

This newspaper has the largest circulation based on county population...

Volume No. 79

15 Elected To Morehead Hospital Board

Northeast Kentucky Hospital Foundation, Inc. Friday adopted bylaws and elected a 15 member board of directors...

The Foundation also heard a financial report indicating plans will be adequate to pay Morehead State on construction...

Dr. C. Louise Caudill explained that efforts are being pushed to attract the specialists to Morehead...

After stockholders voted the 15 directors into office, a drawing (by lot) was held...

Three years—Dr. Glenn Doran, Adnan, J. M. Tolson, Aldren W. Lane, D. B. Caudill, Two years—Edson T. Evans, C. Caudill, H. Everett Blair, John Rogers, Elijah M. Hogge...

Next year—Dr. C. Louise Caudill, C. Z. Bruce, W. E. Crutcher, Mary Alice Jayne, Mary Williams...

After the stockholders adjourned the annual stockholders meeting was set for the second Friday in July of each year...

After the stockholders adjourned the annual stockholders meeting was set for the second Friday in July of each year...

HAS KERH CANCELLED ALL WAGE SCALES?

State's 1st Prevailing Wage Hearing Is Monday At M'head

Owen L. Kerh, Commissioner of Labor for Kentucky, advised this newspaper (by letter) today that the prevailing wage scales have been set in Kentucky.

Kerh wrote: "In reply to your letter of July 10, we advise that we have set no rates on the prevailing wage law for the Department of Labor."

This could mean, in broad or strict interpretation, that the Department of Labor will not issue or discontinued every wage scale it has issued in the past three years.

Kerh's letter preceded Kentucky's first public hearing on prevailing wage scales scheduled at Morehead last Monday morning, starting at 10 a. m.

In the meantime, this newspaper has printed, and reprinted the prevailing wage scale Kerh set up for Rowan County. These are over 200 scales, criticized the wage rates set up by Commissioner Kerh.

The publishers term his letter of July 16, stating no wage scales have been set in Kentucky, as "most unusual."

Kerh's signature and sets the prevailing wage for common labor at \$2.66 an hour. Kerh's letter states "this scale is no longer in existence."

Meanwhile, the commissioner has resigned and the resignation accepted by Gov. Cabell. Combs asked Kerh to stay on until his successor could be named.

Hospital Will Get Friday Green Fees

All green fees at Sunnyside Golf Course in Morehead Friday will be contributed to St. Claire Hospital.

Club members enjoyed an outdoor cook-out Saturday evening followed by a two ball tournament match won by Mrs. Bill Bradley and Sonny Allen with a low gross of 66.

Next week, Mrs. Fred Paul, Mrs. Ross and Chandler Scifers with a gross of 70, and Mrs. Fred Paul, Mrs. Ross and Chandler Scifers with a gross of 70.

MOREHEAD, KENTUCKY, THURSDAY MORNING, JULY 19, 1962



MSC FACILITY ENJOYS WATERMELON FETE—Ann Karrick, Dr. William Ousley, Mrs. Man Ward, Dr. Margaret Healy, and Miss Ann Pemberton enjoy last year's watermelon feast.

Watermelon Fete Slated This Evening

The annual Summer Watermelon Fete is to be held at 6:30 p. m. on Thursday, July 19, according to Associate Dean of Students Earline Saunders.

An annual affair at the Morehead State College campus, the Watermelon Fete is on a come-one-come-all basis.

After the stockholders adjourned the annual stockholders meeting was set for the second Friday in July of each year.

After the stockholders adjourned the annual stockholders meeting was set for the second Friday in July of each year.

Church Will Honor Apel And Overstreet

The Methodist Men and the Builders Class will honor Charles Apel and Paul Overstreet at a dinner July 27 at 6:30 p. m. in Fellowship Hall of the Morehead Methodist Church.

Rev. Donald Durham, newly appointed district superintendent of the Morehead district and popular former pastor at Morehead will be the speaker of the evening.

Dr. William Ousley, president of the sponsoring Methodist Men, announced that tickets for the dinner would be available to friends of both men since it is not exclusively a church affair.

It is expected, he said, that many associates and former students would want to have a part in honoring these two men who have

not only been dedicated teachers but also been very active in church work in Morehead.

Tickets to the dinner may be obtained from Charles Chumley, in charge of door sales, John Collis or John Philyon on the campus or any member of the Builders Class or Methodist Men.

Dr. Caudill received her B.S. degree from Murray State College and University of Kentucky. She taught in an elementary school and was on the staff of the Professional Institute for Women and Mary College, Richmond, Va.

Dr. Caudill received her B.S. degree from Murray State College and University of Kentucky. She taught in an elementary school and was on the staff of the Professional Institute for Women and Mary College, Richmond, Va.

Dr. Caudill received her B.S. degree from Murray State College and University of Kentucky. She taught in an elementary school and was on the staff of the Professional Institute for Women and Mary College, Richmond, Va.

Bloodmobile Visit Will Be July 27

The Red Cross Bloodmobile will be in Morehead July 27 from 10 a. m. until 4 p. m.

Anyone desiring to make a contribution should contact: Mrs. C. Mayhall or Russell Brown (Trail Theater), Mrs. Marshall or Red Cross Chairman of Rowan County while Mr. Brown is in charge of the blood mobile.

Anyone desiring to make a contribution should contact: Mrs. C. Mayhall or Russell Brown (Trail Theater), Mrs. Marshall or Red Cross Chairman of Rowan County while Mr. Brown is in charge of the blood mobile.

Anyone desiring to make a contribution should contact: Mrs. C. Mayhall or Russell Brown (Trail Theater), Mrs. Marshall or Red Cross Chairman of Rowan County while Mr. Brown is in charge of the blood mobile.

SAFER THAN A MANUFACTURING PLANT

A public hearing on the nuclear decontamination center at Moxey Flats in Fleming County, near the Rowan line, is scheduled to start Monday at 10 a. m. (Thursday) morning at Flemingburg.

Meanwhile, James Noel, coordinator of the center, said the State of Kentucky, told this newspaper.

There is absolutely no danger connected with this facility.

"Nuclear Engineering Company made surveys in 18 states before arriving at the decision to locate at Moxey Flats.

"This is perhaps the greatest achievement of our commission to obtain this facility for our state offering employment.

"The Moxey Flats operation can lead to your area of Kentucky becoming a nuclear center for peacetime industry."

"We, at Frankfort cannot understand why there is any objection to this facility. It is a safe and sound investment in our state."

"Anybody can be heard at Flemingburg. There are engineers, technicians and experts will be present to answer any and all questions."

"We are not sure if this body has any questions, or doubts, we will find time to talk to them, even if we have to move an office to Morehead and Flemingburg."

Industrial Opportunities Noel said the Moxey Flats Division is so vital to Kentucky, and

Appropriation For Cave Run, Grayson, Fishtrap Reservoirs Seem Certain

Morehead, hard hit for medical care, welcomed another doctor today.

Dr. Billie Jo Caudill, who recently completed her internship at St. Joseph Hospital and University Medical Center in Lexington, will be identified with the clinic.

Dr. Caudill is bringing her own nurse to Morehead, Miss Alice Jo Caldwell.

Dr. (Billie Jo) Caudill, and Miss Caldwell, will have offices in the Main Street. They will be identified with the clinic.

Morehead's new doctor graduated with highest honors and distinction at University of Louisville Medical School. She is the daughter of Prof. and Mrs. William Caudill, Normal Avenue, Morehead.

Dr. Caudill received her B.S. degree from Murray State College and University of Kentucky. She taught in an elementary school and was on the staff of the Professional Institute for Women and Mary College, Richmond, Va.

Dr. Caudill received her B.S. degree from Murray State College and University of Kentucky. She taught in an elementary school and was on the staff of the Professional Institute for Women and Mary College, Richmond, Va.

Dr. Caudill received her B.S. degree from Murray State College and University of Kentucky. She taught in an elementary school and was on the staff of the Professional Institute for Women and Mary College, Richmond, Va.

Dr. Caudill received her B.S. degree from Murray State College and University of Kentucky. She taught in an elementary school and was on the staff of the Professional Institute for Women and Mary College, Richmond, Va.

Dr. Caudill received her B.S. degree from Murray State College and University of Kentucky. She taught in an elementary school and was on the staff of the Professional Institute for Women and Mary College, Richmond, Va.

Dr. Caudill received her B.S. degree from Murray State College and University of Kentucky. She taught in an elementary school and was on the staff of the Professional Institute for Women and Mary College, Richmond, Va.

Dr. Caudill received her B.S. degree from Murray State College and University of Kentucky. She taught in an elementary school and was on the staff of the Professional Institute for Women and Mary College, Richmond, Va.

Dr. Caudill received her B.S. degree from Murray State College and University of Kentucky. She taught in an elementary school and was on the staff of the Professional Institute for Women and Mary College, Richmond, Va.

Dr. Caudill received her B.S. degree from Murray State College and University of Kentucky. She taught in an elementary school and was on the staff of the Professional Institute for Women and Mary College, Richmond, Va.

Dr. Caudill received her B.S. degree from Murray State College and University of Kentucky. She taught in an elementary school and was on the staff of the Professional Institute for Women and Mary College, Richmond, Va.

Dr. Caudill received her B.S. degree from Murray State College and University of Kentucky. She taught in an elementary school and was on the staff of the Professional Institute for Women and Mary College, Richmond, Va.

Dr. Caudill received her B.S. degree from Murray State College and University of Kentucky. She taught in an elementary school and was on the staff of the Professional Institute for Women and Mary College, Richmond, Va.

Dr. Caudill received her B.S. degree from Murray State College and University of Kentucky. She taught in an elementary school and was on the staff of the Professional Institute for Women and Mary College, Richmond, Va.

Dr. Caudill received her B.S. degree from Murray State College and University of Kentucky. She taught in an elementary school and was on the staff of the Professional Institute for Women and Mary College, Richmond, Va.

Dr. Caudill received her B.S. degree from Murray State College and University of Kentucky. She taught in an elementary school and was on the staff of the Professional Institute for Women and Mary College, Richmond, Va.

Dr. Caudill received her B.S. degree from Murray State College and University of Kentucky. She taught in an elementary school and was on the staff of the Professional Institute for Women and Mary College, Richmond, Va.

Dr. Caudill received her B.S. degree from Murray State College and University of Kentucky. She taught in an elementary school and was on the staff of the Professional Institute for Women and Mary College, Richmond, Va.

Dr. Caudill received her B.S. degree from Murray State College and University of Kentucky. She taught in an elementary school and was on the staff of the Professional Institute for Women and Mary College, Richmond, Va.

Dr. Caudill received her B.S. degree from Murray State College and University of Kentucky. She taught in an elementary school and was on the staff of the Professional Institute for Women and Mary College, Richmond, Va.

Dr. Caudill received her B.S. degree from Murray State College and University of Kentucky. She taught in an elementary school and was on the staff of the Professional Institute for Women and Mary College, Richmond, Va.

Dr. Caudill received her B.S. degree from Murray State College and University of Kentucky. She taught in an elementary school and was on the staff of the Professional Institute for Women and Mary College, Richmond, Va.

Dr. Caudill received her B.S. degree from Murray State College and University of Kentucky. She taught in an elementary school and was on the staff of the Professional Institute for Women and Mary College, Richmond, Va.

Perkins Says Construction Is Assured

Seventh District Congressman Carl D. Perkins today announced his confidence with White House aides and the Bureau of the Budget, today advised the newspaper of firm plans for three major reservoirs in Eastern Kentucky.

Perkins said the construction of the Fishtrap in Pike County—appropriation of \$6,700,000—construction, at this session of Congress.

Grayson Reservoir near the town of Grayson, Ky.—an appropriation of \$71,000,000 for completion of design and engineering, and a \$15 million project.

Cave Run Reservoir on the South-Kanawha county line—\$75,000,000 for design and engineering.

Perkins emphasized these are the major projects in his district.

Perkins said it is possible that a construction appropriation for Cave Run may be made by July of next year, depending on the budget and the speed-up in President Kennedy's waterway and watershed program.

Perkins said it is possible that a construction appropriation for Cave Run may be made by July of next year, depending on the budget and the speed-up in President Kennedy's waterway and watershed program.

Perkins said it is possible that a construction appropriation for Cave Run may be made by July of next year, depending on the budget and the speed-up in President Kennedy's waterway and watershed program.

Perkins said it is possible that a construction appropriation for Cave Run may be made by July of next year, depending on the budget and the speed-up in President Kennedy's waterway and watershed program.

Perkins said it is possible that a construction appropriation for Cave Run may be made by July of next year, depending on the budget and the speed-up in President Kennedy's waterway and watershed program.

Perkins said it is possible that a construction appropriation for Cave Run may be made by July of next year, depending on the budget and the speed-up in President Kennedy's waterway and watershed program.

Perkins said it is possible that a construction appropriation for Cave Run may be made by July of next year, depending on the budget and the speed-up in President Kennedy's waterway and watershed program.

Perkins said it is possible that a construction appropriation for Cave Run may be made by July of next year, depending on the budget and the speed-up in President Kennedy's waterway and watershed program.

Perkins said it is possible that a construction appropriation for Cave Run may be made by July of next year, depending on the budget and the speed-up in President Kennedy's waterway and watershed program.

Perkins said it is possible that a construction appropriation for Cave Run may be made by July of next year, depending on the budget and the speed-up in President Kennedy's waterway and watershed program.

Perkins said it is possible that a construction appropriation for Cave Run may be made by July of next year, depending on the budget and the speed-up in President Kennedy's waterway and watershed program.

Perkins said it is possible that a construction appropriation for Cave Run may be made by July of next year, depending on the budget and the speed-up in President Kennedy's waterway and watershed program.

Perkins said it is possible that a construction appropriation for Cave Run may be made by July of next year, depending on the budget and the speed-up in President Kennedy's waterway and watershed program.

Perkins said it is possible that a construction appropriation for Cave Run may be made by July of next year, depending on the budget and the speed-up in President Kennedy's waterway and watershed program.

Perkins said it is possible that a construction appropriation for Cave Run may be made by July of next year, depending on the budget and the speed-up in President Kennedy's waterway and watershed program.

Perkins said it is possible that a construction appropriation for Cave Run may be made by July of next year, depending on the budget and the speed-up in President Kennedy's waterway and watershed program.

Perkins said it is possible that a construction appropriation for Cave Run may be made by July of next year, depending on the budget and the speed-up in President Kennedy's waterway and watershed program.

Perkins said it is possible that a construction appropriation for Cave Run may be made by July of next year, depending on the budget and the speed-up in President Kennedy's waterway and watershed program.

Perkins said it is possible that a construction appropriation for Cave Run may be made by July of next year, depending on the budget and the speed-up in President Kennedy's waterway and watershed program.

Perkins said it is possible that a construction appropriation for Cave Run may be made by July of next year, depending on the budget and the speed-up in President Kennedy's waterway and watershed program.

Perkins said it is possible that a construction appropriation for Cave Run may be made by July of next year, depending on the budget and the speed-up in President Kennedy's waterway and watershed program.

Perkins said it is possible that a construction appropriation for Cave Run may be made by July of next year, depending on the budget and the speed-up in President Kennedy's waterway and watershed program.

Funeral For James Brooks Held Monday

Funeral services for James M. Brooks, 79, were conducted at 2 o'clock Monday afternoon at Stab Church by Rev. Ronald Zora Trent and Davis Kidd, followed by burial in Hamilton cemetery.

Mr. Brooks passed away Saturday, July 14, 1962.

He was born in Elliott, Ky., April 1, 1883, son of the late James and Elizabeth (Thomas) Brooks.

He first married Elizabeth Brock, who died in 1910. He later married his first wife, he married Adeline Shiloh in 1935. She survives.

Mr. Brooks leaves a daughter, Miss Mary Brooks, Lexington, and two sons, Charlie Brooks, Elliott, and Dan Brooks, Morehead.

He is also survived by two step sons, and two step-daughters, Mrs. J. R. Keady, Morehead, and Mrs. Fannie Thomas, Holland, Mich.

Mr. Brooks was a member of the Slab Camp Church Lane F. U. M. Home cared for arrangements.

He was a member of the Slab Camp Church Lane F. U. M. Home cared for arrangements.

He was a member of the Slab Camp Church Lane F. U. M. Home cared for arrangements.

He was a member of the Slab Camp Church Lane F. U. M. Home cared for arrangements.

He was a member of the Slab Camp Church Lane F. U. M. Home cared for arrangements.

He was a member of the Slab Camp Church Lane F. U. M. Home cared for arrangements.

He was a member of the Slab Camp Church Lane F. U. M. Home cared for arrangements.

He was a member of the Slab Camp Church Lane F. U. M. Home cared for arrangements.

He was a member of the Slab Camp Church Lane F. U. M. Home cared for arrangements.

He was a member of the Slab Camp Church Lane F. U. M. Home cared for arrangements.

He was a member of the Slab Camp Church Lane F. U. M. Home cared for arrangements.

He was a member of the Slab Camp Church Lane F. U. M. Home cared for arrangements.

He was a member of the Slab Camp Church Lane F. U. M. Home cared for arrangements.

He was a member of the Slab Camp Church Lane F. U. M. Home cared for arrangements.

He was a member of the Slab Camp Church Lane F. U. M. Home cared for arrangements.

He was a member of the Slab Camp Church Lane F. U. M. Home cared for arrangements.

He was a member of the Slab Camp Church Lane F. U. M. Home cared for arrangements.

He was a member of the Slab Camp Church Lane F. U. M. Home cared for arrangements.

He was a member of the Slab Camp Church Lane F. U. M. Home cared for arrangements.

He was a member of the Slab Camp Church Lane F. U. M. Home cared for arrangements.

He was a member of the Slab Camp Church Lane F. U. M. Home cared for arrangements.

Floyd Hall Is Claimed At Age 79

Death came Tuesday to Floyd Hall, 79, of Rowan County, Ky., after a long illness.

He was born in Rowan County, Ky., and was a member of the local church.

He was a member of the local church and was a member of the local church.

He was a member of the local church and was a member of the local church.

He was a member of the local church and was a member of the local church.

He was a member of the local church and was a member of the local church.

He was a member of the local church and was a member of the local church.

He was a member of the local church and was a member of the local church.

He was a member of the local church and was a member of the local church.

He was a member of the local church and was a member of the local church.

He was a member of the local church and was a member of the local church.

He was a member of the local church and was a member of the local church.

He was a member of the local church and was a member of the local church.

He was a member of the local church and was a member of the local church.

He was a member of the local church and was a member of the local church.

He was a member of the local church and was a member of the local church.

He was a member of the local church and was a member of the local church.

He was a member of the local church and was a member of the local church.

He was a member of the local church and was a member of the local church.

He was a member of the local church and was a member of the local church.

He was a member of the local church and was a member of the local church.

He was a member of the local church and was a member of the local church.

He was a member of the local church and was a member of the local church.

He was a member of the local church and was a member of the local church.

He was a member of the local church and was a member of the local church.

He was a member of the local church and was a member of the local church.

He was a member of the local church and was a member of the local church.



# Society

### RETURN FROM VISIT WITH NEW GRANDSON

Mr. and Mrs. Alvin Castle, Upper Tugart, were Thursday, dinner guests of her aunt, Mrs. R. G. Mauk and Mr. Mauk, Fleming Avenue. They were en route from Los Angeles, Calif. where they had visited their daughter and family, Mr. and Mrs. George E. Coleman and baby son, Mark Lewis who was born June 20.

### MEET NEXT WEEK

The US 60 Homemakers Club will meet Thursday, July 26, at Woodland Park, Morehead, for an all day meeting beginning at 10 a. m.

### PROGRESSIVE CLUB MEETS TODAY AT PARK

Members of the Progressive Homemakers Club will meet this (Thursday) morning at 10 o'clock at Woodland Park, Morehead, for an all day meeting and picnic dinner at noon.

### 2 Thrillers 2 TONIGHT, FRIDAY and SATURDAY

Enjoy in Air-Conditioned Comfort!

### WCSA MEET HELD AT PARSONAGE

Members of the Women's Society of Christian Service of the Morehead Methodist Church met Thursday evening at the parsonage for the annual potluck picnic dinner.

### ATTENDING YOUTH MEETING AT YOUTH CENTER

Ann Reynolds, Susan Carr and Vanda Bots, members of the Christian Fellowship of the First Baptist Church, held Monday at 7:30 p. m. a youth meeting at the youth center.

### HONOR RETIRING FACULTY MEMBERS

Miss Ophelia Wilkes and Mr. Paul C. Overstreet who will retire from the Morehead State College science department at the end of the summer term, were honored at a picnic last Wednesday evening.

### HOMEMAKERS HAVE FAMILY NIGHT

The Morehead Homemakers Club held last week at the home of Mrs. Ernest Owen a picnic dinner with outdoor cooking, a potluck dinner and a picnic at Woodland Park.

### LEAVE FOR TRIP

Mr. and Mrs. Milford Wells and sons, Jim, Bill and Bob, accompanied by Gordon Moore of Presonsburg, left Saturday for an excursion trip through the western states.

### WEDDING SOLEMNIZED AT ASHLAND CHURCH

The wedding of Glenna Jane Rouns of Huntington, W. Va. and Ralph P. Miller, Morehead, was solemnized July 7 at Second Methodist Church, Ashland, Rev. William Garriott performed the ceremony.

### RELATIVES VISIT AT CAUDILL HOME

Mr. and Mrs. Caudill, East Main Street, had as their guests last week her niece and husband, Dr. and Mrs. Vinip Markovitch, recently returned from Oxford, England, where Dr. Markovitch is a fellowship at Oxford University.

### FORMER MS COLLEGE TEACHER VISITS HERE

Miss Mildred Sweet of Sioux City, Iowa, formerly a member of the music department faculty at the Morehead State College, arrived last week for a visit with Miss Bolin and other friends here.

### TO ATTEND UK ALUMNI MEET

Mr. and Mrs. Roger Caudill will leave today (Thursday) to attend the annual conference of the University of Kentucky Alumni Association which will be held over the week-end at Cumberland Lake.

### TO ATTEND UK ALUMNI MEET

Mr. and Mrs. E. Martin, Jr. and Mrs. A. E. Martin, Flemington, will leave today (Thursday) to attend the annual conference of the University of Kentucky Alumni Association which will be held over the week-end at Cumberland Lake.

### TO ATTEND UK ALUMNI MEET

Mr. and Mrs. J. W. Rose of Runkin, Fla. and Mr. and Mrs. G. D. Farley, Sandy Hook, were recent overnight guests of their sister, Mrs. H. G. Vencill.

### VISIT RELATIVES DURING VACATION

Mr. and Mrs. Harvey Cooper and children, Larry, Jerry and Corbin, spent their vacation in the Morehead area and the south, including a tour of the Smoky Mountains. A group of the relatives and friends they visited were: Mrs. Cooper's sister, Mrs. Waverly Jones and Mr. Jones who is stationed in the army in South Carolina, their parents, Mr. and Mrs. Wilbert Cooper, RFD 2, Morehead and Mr. and Mrs. B. E. L. Kaldridge, Clearfield grandparents in Rowan County, and Mr. and Mrs. Jess Pettit, Clearfield.

### WEDDING SOLEMNIZED AT ASHLAND CHURCH

The wedding of Glenna Jane Rouns of Huntington, W. Va. and Ralph P. Miller, Morehead, was solemnized July 7 at Second Methodist Church, Ashland, Rev. William Garriott performed the ceremony.

### RELATIVES VISIT AT CAUDILL HOME

Mr. and Mrs. Caudill, East Main Street, had as their guests last week her niece and husband, Dr. and Mrs. Vinip Markovitch, recently returned from Oxford, England, where Dr. Markovitch is a fellowship at Oxford University.

### FORMER MS COLLEGE TEACHER VISITS HERE

Miss Mildred Sweet of Sioux City, Iowa, formerly a member of the music department faculty at the Morehead State College, arrived last week for a visit with Miss Bolin and other friends here.

### TO ATTEND UK ALUMNI MEET

Mr. and Mrs. E. Martin, Jr. and Mrs. A. E. Martin, Flemington, will leave today (Thursday) to attend the annual conference of the University of Kentucky Alumni Association which will be held over the week-end at Cumberland Lake.

### TO ATTEND UK ALUMNI MEET

Mr. and Mrs. J. W. Rose of Runkin, Fla. and Mr. and Mrs. G. D. Farley, Sandy Hook, were recent overnight guests of their sister, Mrs. H. G. Vencill.

### TO ATTEND UK ALUMNI MEET

Mr. and Mrs. J. W. Rose of Runkin, Fla. and Mr. and Mrs. G. D. Farley, Sandy Hook, were recent overnight guests of their sister, Mrs. H. G. Vencill.

### TO ATTEND UK ALUMNI MEET

Mr. and Mrs. J. W. Rose of Runkin, Fla. and Mr. and Mrs. G. D. Farley, Sandy Hook, were recent overnight guests of their sister, Mrs. H. G. Vencill.

### TO ATTEND UK ALUMNI MEET

Mr. and Mrs. J. W. Rose of Runkin, Fla. and Mr. and Mrs. G. D. Farley, Sandy Hook, were recent overnight guests of their sister, Mrs. H. G. Vencill.

### TO ATTEND UK ALUMNI MEET

Mr. and Mrs. J. W. Rose of Runkin, Fla. and Mr. and Mrs. G. D. Farley, Sandy Hook, were recent overnight guests of their sister, Mrs. H. G. Vencill.

### TO ATTEND UK ALUMNI MEET

Mr. and Mrs. J. W. Rose of Runkin, Fla. and Mr. and Mrs. G. D. Farley, Sandy Hook, were recent overnight guests of their sister, Mrs. H. G. Vencill.

### TO ATTEND UK ALUMNI MEET

Mr. and Mrs. J. W. Rose of Runkin, Fla. and Mr. and Mrs. G. D. Farley, Sandy Hook, were recent overnight guests of their sister, Mrs. H. G. Vencill.

### TO ATTEND UK ALUMNI MEET

Mr. and Mrs. J. W. Rose of Runkin, Fla. and Mr. and Mrs. G. D. Farley, Sandy Hook, were recent overnight guests of their sister, Mrs. H. G. Vencill.

### TO ATTEND UK ALUMNI MEET

Mr. and Mrs. J. W. Rose of Runkin, Fla. and Mr. and Mrs. G. D. Farley, Sandy Hook, were recent overnight guests of their sister, Mrs. H. G. Vencill.

### TO ATTEND UK ALUMNI MEET

Mr. and Mrs. J. W. Rose of Runkin, Fla. and Mr. and Mrs. G. D. Farley, Sandy Hook, were recent overnight guests of their sister, Mrs. H. G. Vencill.

### TO ATTEND UK ALUMNI MEET

Mr. and Mrs. J. W. Rose of Runkin, Fla. and Mr. and Mrs. G. D. Farley, Sandy Hook, were recent overnight guests of their sister, Mrs. H. G. Vencill.

### TO ATTEND UK ALUMNI MEET

Mr. and Mrs. J. W. Rose of Runkin, Fla. and Mr. and Mrs. G. D. Farley, Sandy Hook, were recent overnight guests of their sister, Mrs. H. G. Vencill.



**TOWERING BUILDING PLAN**—Reviewing a master building plan for Morehead State College prepared by Miller, Wilby & Lantz of Louisville are (l to r): Herbert Hagan, business manager and principal assistant architect; James H. Brooks, engineer for Miller Wilby & Lantz; Morehead President Adron Doran, and the college "up in the air" because of limited building sites.

## Oakley, Kidd' New Football Coaches

Roy Kidd, a Little All-American and All-OVC quarterback at Eastern, joins the Morehead coaching staff as offensive backfield coach. A native of Corbin, Kidd comes to Morehead from Richmond Matheson High School where his 1941 team posted an undefeated season. Kidd was named Kentucky High School Athletic Association "Coach of the Year" for his efforts.

Kidd received the A.B. degree from Eastern in 1937 and the M.A. degree in 1941. A sound strategist, he has been particularly effective in building a strong offensive attack. His high school teams have been backfield coaches for their flashy backfield combinations.

He is married and has two children, Kathy and Mark. Also in his first year at Morehead, Carl Oakley comes to the Eagle camp after successful coaching experience at Corbin and Loudon high schools.

An ex-Marine, Oakley was an All-OVC guard at Eastern in 1935. Like Hart and Kidd, he is a native of Corbin. Oakley went to Corbin in 1937 and with the exception of one year at Loudon remained there until coming to Morehead. His 1941 team posted a fine 8-2 record.

He will serve as offensive line coach on the Morehead staff. Oakley is married and has two children, Julie and Robert.

Charles Souder of Springfield, O. visited here Thursday with his mother-in-law, Mrs. Mayme Haney. Mrs. Haney and her daughter, Virginia Cox attended funeral services Tuesday for Mrs. Evella Palmer, nee Allen, in Morehead.

Mr. and Mrs. Tom Edridge of Hatterman, left Thursday to spend the week-end in Dayton, O. visiting with his brothers, Roy and Hubert Edridge and their families. They were accompanied by Mrs. Edridge's mother, Mrs. Elizabeth McManis who spent the time with her sister, Mrs. Ida Pellety, and Tim and Paul McManis who will spend the week with their father, Joe McManis.

Friday visitors at the home of the district conference of the church to be held here Aug. 2 and 4 and the church's homecoming on Monday, and she was a guest of Mrs. H. C. Haggan and Dr. Louis Caudill at that time.

Among those from Morehead attending the Kegley family reunion Sunday at Newfoundland were Mr. and Mrs. J. H. Kegley, Mrs. Louisa Kegley, Mr. and Mrs. R. G. Mauk, Mrs. Inez Kegley and children, Nadine and Mickey.

**CHAKERS TRAIL MOREHEAD, KY.**

**2 Thrillers 2 TONIGHT, FRIDAY and SATURDAY**  
Enjoy in Air-Conditioned Comfort!

**MEET AND LAUNCE TONY CURTIS LANCASTER LOLLOBRIGIDA**

**WCSA MEET HELD AT PARSONAGE**

**ATTENDING YOUTH MEETING AT YOUTH CENTER**

**HONOR RETIRING FACULTY MEMBERS**

**HOMEMAKERS HAVE FAMILY NIGHT**

**LEAVE FOR TRIP**

**WEDDING SOLEMNIZED AT ASHLAND CHURCH**

**RELATIVES VISIT AT CAUDILL HOME**

**FORMER MS COLLEGE TEACHER VISITS HERE**

**TO ATTEND UK ALUMNI MEET**

**TO ATTEND UK ALUMNI MEET**

**TO ATTEND UK ALUMNI MEET**

# fabric SALE

CELEBRATING OUR 9TH ANNIVERSARY

THIS IS IT! THE BIG SUMMER SALE YOU HAVE BEEN ASKING FOR. MANY UNUSUAL FABRICS AND VALUES ARE OFFERED. BUY NOW AND SAVE!

Values Up to \$2.98 - 45" Wide	Values Up to \$1.39
• Dacron Polyester Prints	• Relain No-Drain Prints
• Silk and Rayon Linen	• Stripe and Plain Denim
• Petit Pique Prints	• Nylon Dotted Swiss
• Washable Silk & Rayon	• Woven Novelty Cottons
• Washable Enka Crepe	• Lovely Kitchen YD. 50¢
• Smart Estro Prints	• Prints
• Pure Silk Prints	• Cotton Voiles
• Embroidered Linen and	• Dan River Tissue Gingham
• Dacron	• Drapery Samples—Ea. 50¢
• Arnel and Cotton Prints	
• Crease Free Shagbark	
• Colorful Gingham Plaids	
• Beautiful Imported Cottons	
• Cotton Satin Prints	
• Bates Easy Care Prints	
• Signature Cottons	
• Cotton Suitings	
• Sailcloth Prints & Solids	
• Chino—25 Colors	
• Many other Sport Cottons	
YD. 88¢	
55" Woven Seersucker Stripes	
45" Tarponet Muted Plaids	
Print and Solid Terrycloth	
YD. 98¢	
5 1/2" Cotton Knits \$1.49 Yd.	
VALUES TO 98¢	
SUMMER COTTONS	
• Drip Dri Cotton Prints	
• Plisse Prints and Solids	
• Sculptured Cottons	
• Novelty Cottons	
YD. 33¢	
Values to \$1.59	
• Panpered Cotton Prints	
• Robust Drip Prints	
• Autograph Cottons	
• Silk and Rayon Blends	
YD. 69¢	
FOR AUTUMN - DARK PRINTS AND SUITINGS ARRIVING DAILY!	
Don't Overlook Our REMNANT TABLE!	
BOLT ENDS DRastically REDUCED - MANY SUITABLE FOR BACK TO SCHOOL CLOTHES... SHORTS - SKIRTS - BLOUSES AND DRESSES.	
20% OFF ON SILK LINEN - BROCADES - AND ALL FANCY FABRICS	
MICKEY'S FABRICS	
MAIN STREET Morehead	



for the lady who  
**pushes the cart** . . . IGA is the place to  
 shop for her daily meat requirements. Guaranteed tender,  
 flavorful cuts that will certainly please family and guests or  
 your money and purchase back. The selection is varied and  
 complete. The value cannot be beat. This, plus IGA Red  
 Carpet Service will make a shopping trip to your IGA Store  
 one of complete satisfaction.

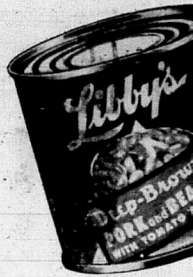

**Tender  
 Pork  
 Chops**

First  
 Cuts

**39¢**

LB.

**IGA FOOD  
 MAGIC!**

by Eddie  
 Doucette

**MEXICAN  
 PORK CHOP  
 CASSEROLE**



Sear 4 to 6 TableRite Pork Chops (1 per person) on both sides in  
 a hot skillet and place in casserole or baking dish. In same skillet  
 put 1 medium onion, diced, 1 clove garlic, minced; 1 green pep-  
 per diced and saute 4 or 5 minutes. Add 1/2-cup uncooked rice and  
 saute until light brown. Add 1 #2 1/2 can Tomatoes, 1 10-oz. can Consomme,  
 1 tsp. Chili Powder, 1 tsp. Oregano, Salt and Pepper to taste. Simmer for few  
 minutes and pour this mixture over browned pork chops in casserole. Sprinkle top  
 with grated Parmesan Cheese. Cover, bake in 350° F. oven for 30 minutes. Un-  
 cover, bake 10 more minutes. Ideal for dinner, buffet or party. Crisp Salad and  
 French Bread topped with a fresh fruit cup of this week's Special on Cantaloupes,  
 Nectarines, Cherries, Blueberries and Seedless Grapes will please everyone.

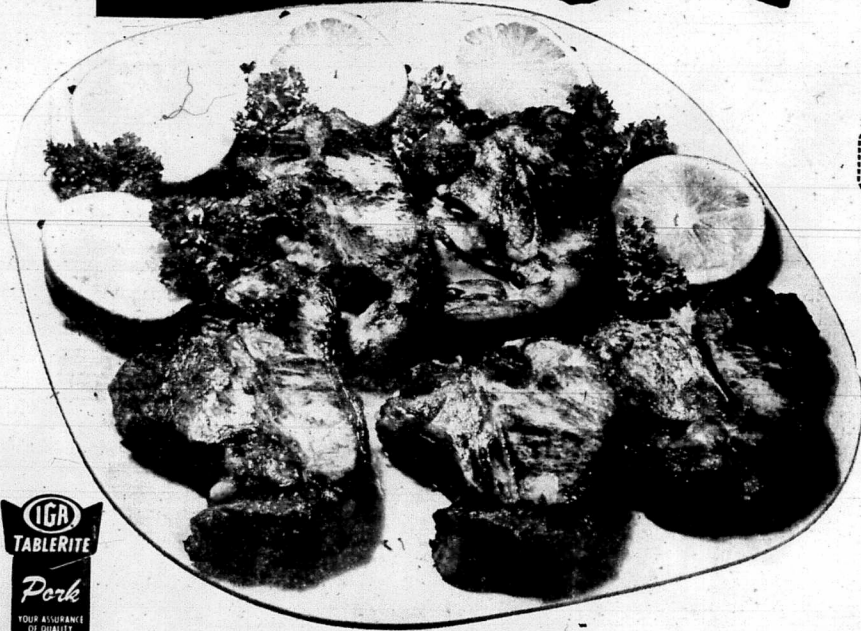

Center Cut

**Pork Chops lb. 59¢**

Rib End

**Pork Roast lb. 33¢**

Loin End

**Pork Roast lb. 39¢**

Fresh Picnic

**Pork Roast lb. 33¢**

Fresh

**Pork Liver lb. 19¢**

Chase & Sanborn



**COFFEE**

Reg. or  
 Drip

**49¢**

1-LB.  
 CAN

Limit 1 With Order

... for the lady who pushes the cart!

Chicken of Sea  
**Tuna**

Chunk 6 1/2-oz.  
 Style Can **3 for 79¢**

Blue Bonnet  
**Margarine**

lb. **4 for \$1**

Sno-Kream  
**Shortening**

3-lb.  
 Can **59¢**

Silver Dust  
**Detergent**

Reg. Size **2 for 59¢**

Pillsbury or Ballard  
**Biscuits**

3-oz. Pkg. **6 for 49¢**

TableRite  
**Salad Oil**

Quart Bot. **59¢**





Libby's  
**DEEP BROWN BEANS**

With Pork & Tomato Sauce

14-oz. Can

**10¢**



Libby's Golden Corn	Whole Kernel	303 Can	2 for 33¢
Libby's Tomato Catchup		Bot. 11-oz.	2 for 39¢
Libby's Fruit Cocktail		303 Can	19¢
Libby's Pineapple-Grapefruit Drink		16-oz. Can	3 for 69¢

**MIX OR MATCH**

Libby's Buffet Fruits and Vegetables

- GREEN LIMA BEANS
- PEAS & CARROTS
- WHITE CORN
- GARDEN SWEET PEAS
- GOLDEN CORN
- FRUIT COCKTAIL
- GARDEN MIXED VEGETABLES
- Y. C. PEACHES

**8 for \$1**

register and **WIN IGA GO-BOY CART!**

ONE GIVEN AWAY IN EACH IGA STORE

YOU NEED NOT BE PRESENT TO WIN.

SUPERBLY ENGINEERED! COMPETITION EQUIPPED!

**NO PURCHASE NECESSARY**

**COME IN FOR DETAILS**

**LAST CHANCE THIS WEEK!**

Drawing Saturday Nite, July 21st

**Make the IGA "Total Test"**

Check These Everyday Low Prices!

SUNSWEET PRUNE JUICE, Qt.	41¢
LIBBY TOMATO JUICE, 46-oz. Can	33¢
HUNT'S CLING PEACHES, No. 2 1/2 Can	29¢
RED GOLD TOMATO PUREE, 10 1/2-oz. Can	11¢
VAN CAMP PORK & BEANS, No. 2 Can	2 for 33¢
IGA DELUXE INSTANT COFFEE, 10-oz. Jar	99¢
BOB WHITE GOLDEN SYRUP, 5-lb. Jar	65¢
KRAFT MIRACLE MARGARINE, 2¢ Off, lb.	29¢
PHILADELPHIA CREAM CHEESE, 3-oz. Pkg.	2 for 29¢
PROCTOR AND GAMBLE'S SALVO DETERGENT, Giant Size	75¢
POST TOASTIES CORN FLAKES, 12-oz. Box	24¢
TROPICAL 100% PURE ORANGE JUICE, Qt.	39¢
REYNOLDS WRAP ALUMINUM FOIL, Heavy Duty	61¢



**SPAM**

**Flavorful Cantaloupe**



**29¢**

NEW 7-OZ. SIZE

Sweet Meat

**19¢**

36 Size

STORE HOURS 8:00 A.M. TILL 8:00 P.M. MONDAY THRU SATURDAY

**ALLEN'S IGA FOODLINER**

MOREHEAD

KENTUCKY

IDAHO BAKING POTATOES, 10-lb. Bag	59¢
ELBERTA PEACHES, 4 Lbs.	39¢
HOME GROWN SWEET CORN, Doz.	39¢
YELLOW ONIONS, 3-lb. Bag	19¢

# Cost Of Living Rising Fast In Foreign Countries

One reason that many economists fear entry into a common market with tariff reductions is that our standard of living is higher than in most foreign countries. Especially is our labor paid a great deal more than most of the countries comprising it.

We have usually feared greatly well with competing goods because of our mass production and technological advantages over other nations. These factors still exist, although they have diminished some in the last ten years.

Since 1961, the cost of living in the United States has increased approximately thirteen per cent. A breakdown of this rising cost shows that durable goods, such as automobiles, automatic washers, etc., are almost unchanged from a decade ago. The non-durable goods, such as food, fuel, oil, etc., have risen about eight per cent over the same period. It is interesting to note at the same time that spendable per capita personal income (after taxes) has risen approximately thirty per cent.

By contrast, the same cost of living has risen an approximately forty per cent in France, thirty-nine per cent in Britain, twenty-eight per cent in Japan, and is considerably higher percentage-wise in Italy and Germany than the thirteen per cent rise in the United States cost.

It is a good sign that other countries in the free world, such as France, Germany, Italy, Japan and Britain, are rising closer to our cost of living index with higher per capita income. This will help their citizens enjoy a higher standard of living.

# Co-ops Should Pay Way

Representative Aspinall of Colorado, who is certainly no enemy of public power, seems to have joined the growing ranks of people who believe it is high time that Rural Electrification Administration cooperatives pay the financing rate for the money they borrow from the government. As of now, they pay a mere 2 per cent, which is well below what the government must pay on its borrowings.

Speaking at an American Public Power Association meeting, he said: "I do not believe the R.E.A. loan program should continue to be subsidized. . . . The loans should bear the same interest, on an average basis that it is costing the federal government to meet its long-term obligations."

Representative Aspinall also took a look into history. At the beginning of the R.E.A. program was set at 3 per cent. The 2 per cent figure was established in 1944, as at that time interest rates paid by the government had declined. But in late years they have climbed up again — so every taxpayer must chip in to help pay the bill.

Any commercial enterprise, governmental or other — which can't or won't pay its own way doesn't deserve to stay in business.

# Defying The Court

The recent Supreme Court ruling on prayer in public schools has brought about a sharp reaction, especially from some religious denominations. So outraged have some citizens and certain church groups been that the court ruling is shouted in the face of the bench.

The present Supreme Court finds few defenders. It is certainly true. It has in recent years fallen to a low in public esteem. This is because of so many decisions which seem to completely reverse earlier ones, and even the layman sees through the inconsistencies in such a turn of events.

A few years back, when the Supreme Court reversed itself on the separate-but-equal school facilities doctrine, for the races, many in the South voiced alarm at what they considered to be the political tone of the court and the tumbling of states' rights. Some voiced defiant statements.

Now the very people who criticized these statements, in many instances, are outraged by the latest court decision. And some are voicing heated determination to defy the court. The country was so whipped up over Southern defiance of the integration decision that President Dwight Eisenhower called out the U. S. Army to force integration in a school in Little Rock, Arkansas. One might ask if the military will be used against those who pray in the schools? Of course, it will not, and should not be used.

But it is a little amusing to see so many of the souls who condemned defiance of the high court on the integration act now defying the court on the question of religion in the schools. It all depends, once again, on whose toes are being stepped on.

"A Baltimore stragocaster was slashed by a bandit and had to have 100 stitches taken." News item. Due to her profession, it is hoped her physician was particularly adept at fancy needlework.

It seems medics in Saskatchewan take the position that if a law concerning medicine isn't what the doctor ordered, or at least approved, they are above and beyond it.

"Kennedy Surprised at Poor Physical Condition of Youth." — Headline. Why should he be surprised? He knows about cars and television, doesn't he?

"Hop! Indians Refuse Handout from Uncle Sam." — Headline. In these days and times for Americans, particularly original ones — to take this position seems un-American.

Probably the most surprising recent happening was that among those aboard a jet airplane, all of whom lost their lives when it crashed, there was not even one U. S. citizen.

# THE NEW SWIMMIN' POOL



CHANDLER

# Mental Health In Kentucky Today

By Harold L. McPheeters, M.D., Commissioner, Kentucky Department of Mental Health.

normal peace of mind. Kentucky's four state mental hospitals are Central State in Lakeland (a suburb of Louisville), Eastern State in Lexington, Kentucky State in Danville and Western State in Hopkinsville.

Those which result from malfunction of the brain (called organic mental illness), and those which result from emotional and psychological stresses and strains of life (called functional mental illness).

The organic mental illnesses include those that result from old age—hardening of the arteries of the brain in which the insides of the blood vessels become so narrowed that insufficient blood reaches the brain cells; and senile brain disease in which brain cells are replaced by useless fibers.

Organic mental illnesses also include the conditions that result from long excessive use of alcohol, from infections of the brain, from syphilis, meningitis and encephalitis from other sources; and from brain shock as severe blows, from major brain surgery or large clots in the brain.

Those with organic mental illnesses often show some forgetfulness and confusion about recent events. In addition, if they were of stable or suspicious character, they probably show even more of these tendencies. Some, when they call mind in business, and they may have poor control of their emotions, crying or becoming angry more often than usual.

If the brain disease is quite sudden and recent, as in delirium tremens—the shakes from drinking too much alcohol—the picture is one of confusion and fear, with frightening dreams. Delirium tremens, however, are usually of short duration.

The functional mental illnesses include the depressions in which the person is sad, crying, bleak of gloom and poverty and may feel that he will never be better, off or alive. Functional illnesses also include the opposite condition in which the person shows normal energy and optimism as if he were from his own world, but people are excessively talkative, witty and active even to the point of collapse.

Schizophrenia is another functional mental illness in which the person has withdrawn into his own thoughts and feelings to such an extent that he may not be able to separate them from reality or tell them apart from reality. Thus he hears voices or sees things that aren't actually there, misinterprets things said to him and things that happen about him.

Other functional illnesses include the anxiety reactions, in which the person becomes very worried the least things—his physical health, the welfare of his family, his job, etc.—when there is no apparent cause for such worry.

Nearly all of these functional illnesses respond well to modern psychiatric treatment, in which the person is helped to obtain a new way of seeing things, and to separate them from reality so that they are not so overwhelming.

In the role of educating the out-of-state Negro students, it is reported that Kentucky State College should provide "a) community college opportunities to high school graduates and adults of the regions who would not ordinarily be able to obtain an education beyond high school and (b) occupational, technical, and sub-professional courses, adapted to the changing needs of industries and businesses of the region and tending to further its economic development."

In the role of educating the out-of-state Negro students, it is reported that Kentucky State College should provide "a) community college opportunities to high school graduates and adults of the regions who would not ordinarily be able to obtain an education beyond high school and (b) occupational, technical, and sub-professional courses, adapted to the changing needs of industries and businesses of the region and tending to further its economic development."

In the role of educating the out-of-state Negro students, it is reported that Kentucky State College should provide "a) community college opportunities to high school graduates and adults of the regions who would not ordinarily be able to obtain an education beyond high school and (b) occupational, technical, and sub-professional courses, adapted to the changing needs of industries and businesses of the region and tending to further its economic development."

# The Editor's Pen

# Maxey Flats Scare Is Perhaps Not Of Talk About Nothing

We expect to be in Flemingsburg that Thursday morning for the public hearing on the Maxey Flats nuclear decontamination.

But, with a stack of material on hand we already know in the expressed fear the government will permit an installation dangerous to life, crops and the water supply.

We like almost every thinking citizen, are convinced this facility could lead to radioactive material in the Rowan-Fleming area.

It is our hope that the greatest injury for our community since establishment of Morehead State College.

They turn Out For Chandler. About 30 Rowan Counties were among the 12,000 honoring Happy Chandler at Keneeland Saturday on his 64th birthday.

Word is that Chandler's campaign speech line will be "They said this was the team you could trust — You trusted, now you're sorry."

He used it in his speech Saturday. Wilson Wyatt probably eased any tension with his appropriate telegram: "Ankle blankets sends regards from deep in plowed ground."

Even the avid Chandlerites liked that.

Maybe This Is The Way To Get Industry. Glasgow (Ky.) has just sold \$500,000 in revenue bonds to build a \$600,000 structure for a steel re-rolling plant for Handmacher-Vulcan.

It's getting so a company won't be a 500 square foot structure without inducements like this.

This Could Be Far-reaching. Although it's little past the talking stage, a movement is afoot in certain farm churches for strict enforcement of Kentucky's blue blood rickshaw law.

The Court of Appeals has ruled these laws do not violate constitutional rights. That decision opened the flood gates.

First test will come this Sunday at Lexington. Police are notifying all business places they must close except restaurants, hotels and motels, and prescription departments at drug stores.

The drug stores have been ordered to rope off all but the prescription (and food) departments. This could be the beginning of the statewide blue law drive.

More and more places, including groceries, are remaining open Saturdays to meet (or beat) competition. Discount houses are the worst violators.

Hit Further Down The Stream. When people read that old Licking River is on the rampage they start thinking of folks in Rowan, Morehead, Magdon, counties, etc. That is generally the flood center.

Saturday's flash flood didn't do much damage in our area, but raised havoc in the Covington and Newport section, where Licking empties into the Ohio.

Future Editors Will Like This. The first fatal accident on 164 in Kentucky came during the week, a Shelbyville man.

A few years from now the editor of this newspaper may clip this. It would be something of a story if we could reprint the first death on U.S. 60. And 164 will carry it times more traffic than present U.S. 60.

One That We Can't Understand. We have before us several prevailing wage scales for Kentucky counties, all bearing the signature of Owen Kerth, Commissioner of Labor.

Today we have a letter (see page one) from Mr. Kerth in which he says no prevailing wage has been set in any Kentucky county.

Seems that when Mr. Kerth resigned for padding his expense account he took all these contradictory wage scales into the room of his swank state capital office and flushed them down the commode.

It is our hope that it is what should have happened to them in the first place. Such will find company in the sewers.

They Must Have Valuable Nerves. Thrasher and Omie Banks in Wolfe County have used Ralph Chandler's Construction Company for \$100,000.

They claim the contractors set off two hundred charges of dynamite which damaged their nerves, and destroyed a warm house, 12 flower cans, 10 bushels of potatoes, and 125 jars of canned goods.

It is our hope that it is what should have happened to them in the first place. Such will find company in the sewers.

A Little Of This And That. Dr. Adron Doran is almost ready to release his "Master Plan" of MNC business to care for 4000 students. We have requested the plan for reproduction in the RCN.

It is our hope that it is what should have happened to them in the first place. Such will find company in the sewers.

It is our hope that it is what should have happened to them in the first place. Such will find company in the sewers.

It is our hope that it is what should have happened to them in the first place. Such will find company in the sewers.

It is our hope that it is what should have happened to them in the first place. Such will find company in the sewers.

It is our hope that it is what should have happened to them in the first place. Such will find company in the sewers.

It is our hope that it is what should have happened to them in the first place. Such will find company in the sewers.

It is our hope that it is what should have happened to them in the first place. Such will find company in the sewers.

It is our hope that it is what should have happened to them in the first place. Such will find company in the sewers.

It is our hope that it is what should have happened to them in the first place. Such will find company in the sewers.

It is our hope that it is what should have happened to them in the first place. Such will find company in the sewers.

It is our hope that it is what should have happened to them in the first place. Such will find company in the sewers.

It is our hope that it is what should have happened to them in the first place. Such will find company in the sewers.

It is our hope that it is what should have happened to them in the first place. Such will find company in the sewers.

It is our hope that it is what should have happened to them in the first place. Such will find company in the sewers.

It is our hope that it is what should have happened to them in the first place. Such will find company in the sewers.

# Television On Pay Basis

On June 29, a perilous experiment in the field of television was begun in Hartford, Connecticut — pay TV. About three hundred families purchased a Zenith decoder, which was installed for about ten dollars. They also agreed to pay seventy-five cents weekly service charge and to pay for those programs they chose to see. The programs were to cost as little as seventy-five cents for a movie and three dollars and a half for a championship fight.

The idea, of course, was to provide better TV programs uninterrupted by station breaks or by commercials. The joint venture was launched by Teco, Inc., which is sponsored by Zenith Radio Corporation and RKO, a subsidiary of General Tire and Rubber Company on a three-year trial basis.

If it fails to catch on, Zenith and General Tire will drop about \$25 million.

The Hartford experiment has run into difficulty in the thirty States, Zenith and General Tire spoke of about ten days ago. They also agreed to pay seventy-five cents weekly service charge and to pay for those programs they chose to see.

Another thing which could strangle pay TV in its infancy is the Federal Communications Commission. The FCC has said that pay TV signal over publicly owned air waves, but what the government agency will do in the future is problematical.

# A Necessary Evil

A new and infinitely dangerous concept of taxation has been gaining currency, and it has its enthusiasts in high places.

It holds that taxation should be used as a social instrument, to bring about some desired result other than the raising of government revenue — and that, also, a tax is and should be an effective weapon for regulating the economy.

The Wall Street Journal has printed a letter from a reader in which this attitude is vigorously assailed, and in which an admirable statement of principle is made: "Taxes are not properly a control measure. They are not a price to pay for civilization or a privilege of freedom or any of these high-sounding terms. They are necessary to raise revenues with which to run the government — that is all they are. They are a necessary evil but nonetheless evil."

To use the taxing power to direct and to control our energies and our rights is to lay the foundation of dictatorship.

When requesting change of address be sure to include old address. Subscription Rates: Two Five Year Rates: \$3.50 \$5.50 \$13.00

In Kentucky: \$3.50 \$5.50 \$13.00 (Outside Kentucky: including overseas) — \$4.00 \$6.00 \$17.50 (Subscription taken for less than one year. All subscriptions payable in advance. None taken on telephone.

Rowan County News Merged With The Independent (1945) "Over 18,000 Readers Each Issue" Based on "county population this newspaper has the largest circulation of any weekly publication in the United States. Published every Thursday at Morehead, Rowan County, Ky. Entered as Second-Class Matter at Post Office, Morehead, Ky. Advertising Rates Available On Request W. E. Crutcher, Publisher Harry J. Casdell, Business Manager Office Corner Wilson Ave. and Sun Street Telephone: STATE 4-8223



"Your first visit to the States?"

100 YEARS AGO THIS WEEK

The Civil War in Kentucky

By Joe Jordan (Ky. Civil War Commission) One hundred years ago this week Confederate troops under Col. John Hunt Morgan continued their successful "first Kentucky raid," operating mainly in enemy-occupied Union territory, defeating a smaller Union force which they encountered, and shipping about the greatly superior money forces which were on both sides of them.

From Lawrenceburg, where we left the Rebels encamped at the end of last week's column, they rode to Versailles. The next day about noon they reached Midway, a village on the railroad, halfway between Lexington and Frankfort; in both these cities there were formidable forces. The telegraph office at Midway was seized and Morgan's telegraph, G. A. Ellsworth, took over. He intercepted a message from the Union commander at Lexington to the south. At Frankfort, correctly reporting that the raiders had left Versailles, headed toward Midway, and proposing that they close in on the invaders from both sides, Ellsworth advised that by sending Lexington a faked report that Morgan was attacking from the north, the Rebels then rode to Georgetown. He then rode to Georgetown, where he received two days in that city. Morgan took the train and captured a full company of recruits headed by Capt. W. C. Breckinridge of Lexington.

5500 Attend Annual Ward Claims State Making Road Progress

Electric Co-op Fete

Another feature on the program was the awarding of special medals for years of service without loss of pay. The Cooperatives of the Louisville & Nashville Electric Co. presented a special award to Leslie D. Arnold, 23; Amos P. Brantley, 14; Eugene H. Carpenter, 12; E. Crawford, 12; Albert C. Gaulton, 13; William J. Deal, 13; Lawrence E. Earlywine, 16; Lawrence E. Earlywine, 16; Estill, 17; Roy Flannery, Jr., 17; Albert D. Pharis, 17; Paul A. Pharis, 17; Marcus Flourie, 15; Douglas N. Long, 15; Russell Maddox, 16; Albert Maxey, 17.

Exciting Travel

Southern Nassau Field Trip Offers Best Accommodations

By Henry Ward Commissioner

Travel has become a part of the American dream and the trip today is no longer merely a privilege of the few. The Southern Nassau Field Trip, when taken in a spirit of learning, can be a dream come true and a learning experience that few teachers have ever had.

SS Deadline For Employers Is July 31

Thompson Urges Employers to Have Any Question about their Social Security Tax Liability to Write to the Internal Revenue Office

July 31, 1962, is the deadline for employers to mail social security tax reports to the Internal Revenue Service for wages paid their employees during April, May and June 1962, according to Thomas B. Thompson, district manager of the Asland Social Security Office.

Spray Will Rid Cows of All Species of Flies

Daytime can rid their cows of all species of flies (including the pestiferous face fly) by property spraying them with a new insecticide.

Daytime can rid their cows of all species of flies (including the pestiferous face fly) by property spraying them with a new insecticide. R. L. Miller, U.K. Ag Extension Service entomologist, says the spray is a pyrethrum-based insecticide which he says is safe for the cow and the milk.

Pleasant Valley Drive-In Theatre

With five magicians performing! Don't compare this with anything you've ever seen in the past. Don't be a shy, come and see the best of the best.

FRIDAY, JULY 20 - In Person on Stage - Dr. Cobra and His Night of Terror - With five magicians performing! Don't compare this with anything you've ever seen in the past. Don't be a shy, come and see the best of the best.

ATTENTION REPUBLICAN WOMEN!

An organizational meeting of Republican Women in Rowan County will be held at COURTHOUSE IN MOREHEAD Starting at 7:30 p.m. NEXT TUESDAY - JULY 24 All Republican women invited and urged to attend.

Is Your Money Working for You?

Many people each day are learning their money can be working for them, the same as an employee. It takes approximately 17 1/2 years to double your deposit at our current dividend rate. 4% when interest is left to compound semi-annually. SAVINGS ACCOUNTS INSURED UP TO \$10,000 BY THE FEDERAL SAVINGS AND LOAN INSURANCE CORPORATION.

Mt. Sterling Federal Savings & Loan Assn.

43 W. MAIN ST. PHONE 140 MT. STERLING, KY.

THIS MONTH ONLY

FREE BELTONE

HEARING AID COUNSELOR

Monday, July 23 1 P.M. TO 3 P.M. AT Midland Trail Hotel In Morehead

If you have a hearing problem you are cordially invited to come in to see Mr. H. L. Westmoreland, widely known hearing aid counselor for private demonstration of the latest hearing glasses and hearing aids by Beltone.

FRESH BATTERIES

SEVEN ON TUBES SERVICED HEARING SERVICE

If you can't hear, call or write for a free home appointment. No obligation. BELTONE LEXINGTON CO. 150 W. Short St. 4-0855

Claig Sprout Sez...

Center To Study Milk Established

A \$215,000 dairy research center will be built at Coldstream Farm near Lexington for the University of Kentucky. The project is approved by the state and federal governments. The project will include a laboratory and office building, a milk processing plant, a feedlot, a pasture, a water supply system, a water supply system, a water supply system.

Report of Condition of THE CITIZENS BANK OF MOREHEAD

Table with columns: ASSETS, LIABILITIES, CAPITAL ACCOUNTS, MEMORANDA. Includes items like Cash, balances with banks, and various deposits.

AT GRASSROOTS LEVEL...

Four-year-old Vincent Criswell of Maywood, N. C., has discovered a secret that could be used to do with stocks and bonds.

Don't miss the opportunity to see the new and finest Beltone Hearing Glasses. If you hesitate to use a hearing aid, let our expert hearing counselor give you a private demonstration of the latest hearing glasses and hearing aids by Beltone.

Don't miss the opportunity to see the new and finest Beltone Hearing Glasses. If you hesitate to use a hearing aid, let our expert hearing counselor give you a private demonstration of the latest hearing glasses and hearing aids by Beltone.

Don't miss the opportunity to see the new and finest Beltone Hearing Glasses. If you hesitate to use a hearing aid, let our expert hearing counselor give you a private demonstration of the latest hearing glasses and hearing aids by Beltone.

Don't miss the opportunity to see the new and finest Beltone Hearing Glasses. If you hesitate to use a hearing aid, let our expert hearing counselor give you a private demonstration of the latest hearing glasses and hearing aids by Beltone.

Don't miss the opportunity to see the new and finest Beltone Hearing Glasses. If you hesitate to use a hearing aid, let our expert hearing counselor give you a private demonstration of the latest hearing glasses and hearing aids by Beltone.

Don't miss the opportunity to see the new and finest Beltone Hearing Glasses. If you hesitate to use a hearing aid, let our expert hearing counselor give you a private demonstration of the latest hearing glasses and hearing aids by Beltone.

Don't miss the opportunity to see the new and finest Beltone Hearing Glasses. If you hesitate to use a hearing aid, let our expert hearing counselor give you a private demonstration of the latest hearing glasses and hearing aids by Beltone.

Don't miss the opportunity to see the new and finest Beltone Hearing Glasses. If you hesitate to use a hearing aid, let our expert hearing counselor give you a private demonstration of the latest hearing glasses and hearing aids by Beltone.

Don't miss the opportunity to see the new and finest Beltone Hearing Glasses. If you hesitate to use a hearing aid, let our expert hearing counselor give you a private demonstration of the latest hearing glasses and hearing aids by Beltone.

Don't miss the opportunity to see the new and finest Beltone Hearing Glasses. If you hesitate to use a hearing aid, let our expert hearing counselor give you a private demonstration of the latest hearing glasses and hearing aids by Beltone.

Don't miss the opportunity to see the new and finest Beltone Hearing Glasses. If you hesitate to use a hearing aid, let our expert hearing counselor give you a private demonstration of the latest hearing glasses and hearing aids by Beltone.

Don't miss the opportunity to see the new and finest Beltone Hearing Glasses. If you hesitate to use a hearing aid, let our expert hearing counselor give you a private demonstration of the latest hearing glasses and hearing aids by Beltone.

Don't miss the opportunity to see the new and finest Beltone Hearing Glasses. If you hesitate to use a hearing aid, let our expert hearing counselor give you a private demonstration of the latest hearing glasses and hearing aids by Beltone.

Don't miss the opportunity to see the new and finest Beltone Hearing Glasses. If you hesitate to use a hearing aid, let our expert hearing counselor give you a private demonstration of the latest hearing glasses and hearing aids by Beltone.

Don't miss the opportunity to see the new and finest Beltone Hearing Glasses. If you hesitate to use a hearing aid, let our expert hearing counselor give you a private demonstration of the latest hearing glasses and hearing aids by Beltone.

Don't miss the opportunity to see the new and finest Beltone Hearing Glasses. If you hesitate to use a hearing aid, let our expert hearing counselor give you a private demonstration of the latest hearing glasses and hearing aids by Beltone.

Don't miss the opportunity to see the new and finest Beltone Hearing Glasses. If you hesitate to use a hearing aid, let our expert hearing counselor give you a private demonstration of the latest hearing glasses and hearing aids by Beltone.

Don't miss the opportunity to see the new and finest Beltone Hearing Glasses. If you hesitate to use a hearing aid, let our expert hearing counselor give you a private demonstration of the latest hearing glasses and hearing aids by Beltone.

Don't miss the opportunity to see the new and finest Beltone Hearing Glasses. If you hesitate to use a hearing aid, let our expert hearing counselor give you a private demonstration of the latest hearing glasses and hearing aids by Beltone.

Don't miss the opportunity to see the new and finest Beltone Hearing Glasses. If you hesitate to use a hearing aid, let our expert hearing counselor give you a private demonstration of the latest hearing glasses and hearing aids by Beltone.

Don't miss the opportunity to see the new and finest Beltone Hearing Glasses. If you hesitate to use a hearing aid, let our expert hearing counselor give you a private demonstration of the latest hearing glasses and hearing aids by Beltone.

Don't miss the opportunity to see the new and finest Beltone Hearing Glasses. If you hesitate to use a hearing aid, let our expert hearing counselor give you a private demonstration of the latest hearing glasses and hearing aids by Beltone.

Don't miss the opportunity to see the new and finest Beltone Hearing Glasses. If you hesitate to use a hearing aid, let our expert hearing counselor give you a private demonstration of the latest hearing glasses and hearing aids by Beltone.

Don't miss the opportunity to see the new and finest Beltone Hearing Glasses. If you hesitate to use a hearing aid, let our expert hearing counselor give you a private demonstration of the latest hearing glasses and hearing aids by Beltone.

Don't miss the opportunity to see the new and finest Beltone Hearing Glasses. If you hesitate to use a hearing aid, let our expert hearing counselor give you a private demonstration of the latest hearing glasses and hearing aids by Beltone.

Don't miss the opportunity to see the new and finest Beltone Hearing Glasses. If you hesitate to use a hearing aid, let our expert hearing counselor give you a private demonstration of the latest hearing glasses and hearing aids by Beltone.

### 114 Rowan Countians At MSC

A total of 114 students from Rowan County are enrolled at Morehead State College for the eighth summer session. President Adron Doran announced this week.

Students from 60 Kentucky counties are enrolled for the summer session.

The largest enrollment comes from Floyd County with 122 students, followed by Carter County with 128, Rowan 114, Morgan 80, Greenup 78, Lewis 74, Johnson 71, Boyd 69, Knott 51, Elbert 50, Fleming 49, Martin 48, Pike 47, Letcher 41 and Lawrence 40.

Enrolled at Morehead State College from Rowan County are: Carolyn Atkins, Glenna Anderson, Olive G. Anderson, Mary L. Arnett, Ronald M. Bach, William G. Bailey, James M. Baldwin, Jesse Clay Barber, Phyllis Alfrey Barber, Wanda Barker, Kenneth Bland, James Janis, Irene Botts, Jane Boone, Grassie Boyd, Marvel Boyd, Barbara Sue Brown, Ivis Leon Burton, Wilma L. Butler.

Louis E. Cline, James M. Cline, Raymond Conn, Robert Lee Cooper, Carolyn Sue Cox, Mary Louise Cox, Wilma E. Cramer, Sharon Pennington Dann, Wanda Day, Lloyd Dean, Phillip Dehart, Sandra E. Egan, Homer Mitchell Estep, Tina Evans, Paul Ferguson, Juanita Flinn, Janice Foley, Fuzzell Fultz, Betty Gay Glikson, Betty Jean Green, Ralph Greenhill, Betty Jean Gregory, Charlotte Gregory, Sylvia Gullett.

Glady's Hall, Grace Hill, Joseph Hill, Joyce A. Hill, Phyllis Harlow, Joyce Gullett Hart, Douglas Hayes, Benjamin Hicks, Calia Hicks, Betsy Higgins, Clyde James, Marilyn James, Helen F. Johnson, Charles Jones, Dorothy Jones, Margaret Debord Jones, N. Inez Regard, Juanita Kidd, Myrtle King, Roberta Knox, Miriam Kraybill, Martha Joy Lacy, Bill Joe Layne, Janet K. Lewis, Wanda Lewis.

Janet Lutton, Eldon Love, Guilbert Love, Iva Lee O. Lowe, William McHany, Alberta Martin, John Mayo, Jeanette McPeck, Robert McFadden, Mary Ann Moore, Marilyn Joan Moore, Mary Lida Moore, Sharon Newman, Harvey Pennington, Harold P. Powell, Nell Alfrey Phillips, Dan Dwight Pitzer, Ronald E. Pierce, Marcella Porter, Rosemary Fowler, Judy Ramey, Dolly Reed.

Virginia Reynolds, Jack Roberts, Katherine Rose, George Scott, Scott, Gloria Smith, Kenneth Stewart, Jean Marie Stewart, Stewart, Rodney Joe Stewart, Dan Stewart, Elizabeth Roberts Thomas, Betty Mae S. Thomas, Betty Tucker, Marilyn Tucker, Jerry Thomas, Mary A. Watson, Randall Wells, Sue Williams, William Whitaker, Juanita White, Robert Charlie, Morris Williams and Viola Gail Wilson.

### Graham Criticizes Nation's Teen-Agers

Baptist preacher Billy Graham this week attacked teenage conformity, asserting that their "drinking, cheating, obscenity and sexual promiscuity are often simply actions dictated by group loyalty."

In a sermon at the second of his eight crusade sessions to be given in Fresno, Calif., Graham said students at today's teen-agers have the problems of sophistication, obsession with sex, and need for a challenge. He said the "Christian life offers an exciting alternative to boredom, rebellion, idle hours and the overwhelming emptiness of living."

The evangelist addressed his message to the 14-million teenagers in the United States and said they had the power within them to change the world.

"Youth has been used to save and destroy nations," he said.

In an insecure world, Graham said, young people are searching for security, groping toward anything which gives them a comfortable sense of being in a state of familiarity or tradition. He said the quickest security for students on a campus is found in conforming to the crowd.

Graham said only Jesus Christ can give them true security.

"Man was made for God," he said: "Without God at the center of his life he becomes frustrated and confused, desperately clutching for security."

Graham said today's teen-agers have the problems of sophistication, obsession with sex, and need for a challenge. He said the "Christian life offers an exciting alternative to boredom, rebellion, idle hours and the overwhelming emptiness of living."

The evangelist addressed his message to the 14-million teenagers in the United States and said they had the power within them to change the world.

"Youth has been used to save and destroy nations," he said.

In an insecure world, Graham said, young people are searching for security, groping toward anything which gives them a comfortable sense of being in a state of familiarity or tradition. He said the quickest security for students on a campus is found in conforming to the crowd.

Graham said only Jesus Christ can give them true security.

### Heart Attack Is Fatal To Roscoe Williams

A heart attack proved fatal to a former Rowan County, Roscoe Williams, at Schererville, Ind., Saturday, July 7. He was 42 years old.

Funeral services were conducted last Wednesday with burial in Chapel Lawn Memorial Gardens at Schererville.

Surviving are his wife, Mary Lou; two sons, Roger and David at home; a daughter, Mrs. Louella Byerly of Tucson, Ariz.; two grandchildren; and his stepmother, Mrs. Alice Caskey of Morehead.

Other survivors include five brothers, Andrew of Cedar Lake, Ind.; Will, of Morehead; Arthur of Hammond, Ind.; Elwood, of Seattle, Wash. and Charles, of Schererville, Ind.; four sisters, Mrs. Nona Eden, of Hammond, Ind.; Mrs. Lily Albat, of New Castle, Ind.; Mrs. Leo Vinnie and Mrs. Ruth Reynolds, of Morehead.

An intelligent individual visually an issue without waiting for it to be dramatized by personal clothes.

We wish that all products were as good as the advertisements suggest they are.

### Fall Schedule Begins Sept. 18 At Morehead

The fall semester for the 1962-63 academic year at Morehead State College will officially begin on Sept. 8.

Part-time students will register for night and Saturday classes on the eighth.

Freshman Orientation begins Sept. 10 and ends on Sept. 12. All freshmen students are required to report to Burton Auditorium at 9 a.m. on Sept. 10.

Registration of freshmen is scheduled for the 12th. Upperclassmen will register on Sept. 14.

**PTA Confers High Award To Leach**

A Morehead RFD carrier, C. O. Leach, has been awarded life membership in the Kentucky Congress of Parents and Teachers.

The presentation was made by Rowan County Parent Teacher Student Association (PTSA) for his aid, through many years, in the PTSA movement and community leadership.

There is no law in the world to force peoples, or nations, to agree.

### 3 Killed As Bridge Collapses

Three persons were killed and a six-year-old girl injured Monday when one side of a wooden suspension bridge collapsed, plunging their car down a steep bank at its near end of the old span near Prestonsburg.

The victims were Phyllis Van Horn, 24, the driver, and his wife, Mrs. Naomi Van Horn, about 32, Prestonsburg, and Mrs. Van Horn's mother, Mrs. Clara Stephenson, 62, Lancaster.

Betty Van Horn, the little daughter, suffered a broken right arm, fractured elbow and bruises and was taken to a Lexington hospital.

State Trooper Paul C. Frain said a cable apparently gave way, plunging the car to the bank of the Big Sandy River where it came to rest upside down.

The old bridge is on U.S. 25, about a mile south of Prestonsburg.

The family was en route to a garden it had planted on the other side of the river.

### Over 12,000 Attend ABC Birthday Fete

Former Governor A. B. Chandler, launching his campaign for an unprecedented third term as governor, Saturday accused the Combs administration of being responsible for "the most reckless dissipation of public funds that ever occurred in this state."

The occasion was a picnic party and political rally marking the 64th birthday of the Versailles Democrat, who served as governor in 1925 and again in 1955.

Announced attendance at the party held at Kewland race track was 12,000. They enjoyed sweltering heat box lunches of fried chicken, ham sandwiches and dressed eggs.

Early references in Chandler's talk to Gov. Bert Combs as "Toll Road Bertie" and the "Little Judge" brought shouts from the crowd. "Four it on."

Chandler was introduced by Joe Leary, Frankfort attorney and his 1955 campaign manager. Others speaking were former Governor Earle C. Clements, former Lt. Gov. Harry Waters, former State Senator John Powers, president of the Massachusetts Senate, I. K. Basketball Coach and former member of the program, Don Sturull, former commissioner of public safety, presented Chandler's son.

Tickets for the fund-raising rally and party sold from \$10 to \$150. Congratulatory telegrams were read from Republican Sen. John Sherman Cooper and Thurston Morton, several other Democratic senators who sent telegrams of regrets and also from a number of Kentucky Congressmen.

Among telegrams of birthday congratulations were those of President Kennedy, former Presidents Dwight Eisenhower and Harry Truman.

### Child, Run Over By Car, Escapes Injury

Evidence that a child's bones are flexible and difficult to break came Saturday on Big Perry Road when two-year-old Dwight Linn Brown, son of Mr. and Mrs. Ernest H. Brown, was run over by an automobile.

The youngster climbed in the family car and managed to release the brakes. As he started rolling downhill, the car started to roll over a front wheel, the vehicle passing over his right leg above the knee. The child suffered only gravel scratches.

### Police Harvest Alcoholic Crop

Ashland police are seeking a "gardener" with an unusual crop.

Thursday, for the third time within a week, they found 24 punts of wine and six bottles of whiskey hidden in a vacant lot.

On two earlier trips, they carried away 170 bottles.

Theoretically that liquor came from a bootlegger, one officer said.

The key to the matter is finding the seed that sprouts this assortment. It'll be he's odd-shaped.

### No Ups, No Downs With This Investment

You can open a profitable savings account for as little as \$10.00 and add \$5.00 or more whenever you like and receive your current dividend rate of 4%.

SAVINGS ACCOUNTS INSURED UP TO \$10,000 BY THE FEDERAL SAVINGS AND LOAN INSURANCE CORPORATION.

**Mt. Sterling Federal Savings & Loan Assn.**

43 W. MAIN ST. PHONE 160 MT. STERLING, KY.

### This Is One Calm Doctor

Dr. Max I. Packer of New York is a calm physician. He stuck his head out his office door Monday night and announced: "Not Please."

Two young men entered the office. One pulled a gun and demanded money and drugs. The doctor turned over \$400 in cash but said he had no drugs.

The robbers then led Packer to a chair and walked out.

The doctor freed himself and called police. Then he stuck his head out his office door, said "Not please" and if treated patients' officers arrived.

### SSC Election Set July 27 At Morehead

Elections of Advisory Board members and Farm Home Advisory Committee members, plus operations reports and the showing of a color film entitled "Jimmy Gets the Answers," will highlight the Southern States Cooperative annual membership meeting for the Morehead area on July 27 at Rowan County Grade School Auditorium, at 7:30 p.m. Refreshments will be served.

"Jimmy Gets the Answers" is a 20 minute film strip which tells the story of the cooperative's seed and farm supply service through the eyes of an alert, inquisitive young farm boy.

William Linton of Olive Hill will serve as chairman of the local meeting. The Rev. J. C. Raikes, pastor of First Baptist Church of Morehead will give the invocation.

George Young of Morehead will play while audience assembles.

A report on local operations and services will be given by W. T. Garay, manager of Rowan Farmer's Supply, Morehead.

Carl H. LaFolton, a member of the Southern States Regional Staff, will report on over-20 Southern States operations during the fiscal year which ended June 30.

Nominates for the local Southern States Advisory Board for the Morehead area are: Charles Hogue, Kay McKenzie, both of Morehead; Carl Brewer, Farmers; and Alvin Lewis, of Morehead.

Nominates for the Farm Home Advisory Committee are: Mrs. Fina Pearl DeBorde, Mrs. Earl Kidd, Mrs. Freeman Chadwell, all of Morehead; and Mrs. Gordon Lewis, of Morehead.

Members of the board whose terms expire this year are Mrs. Lewis and Mrs. Ted Moore.

Members of the Farm Home Advisory Committee whose terms expire this year are Mrs. Burl Moore and Mrs. William M. Perk, both of Morehead.

Assisting with the local meeting are the following committee chairmen: Mrs. Charles E. Kiser, food; Mrs. Burl Moore, decorations; W. A. Caudill, greeting; Mrs. William Porter, ribbon.

Every effort should be made to tell the word that the SSC seeks peace because it is becoming plain that if attacked, it will be destroyed.

One thing that would make an awful much safer would be for the airlines to exercise as much care in employing mechanics as they do in selecting pilots.

### Maybe They Can Move It To Maxey Flats

Experts puzzled this week in New York over a radiactive building and how to act rid of it. It is an abandoned 10 story structure in downtown Manhattan.

The building once housed the United States Radium Co., which moved out in 1926. For the next five years it was occupied by an envelope firm, which left in 1961.

When the firm's operations were made to demolish the building, it was discovered there were about 20 hot spots where radiactively is dangerous. Presumably, the residual radiation was left over from the days of the radium company.

Radiation experts said it was doubtful if the building could be demolished because the building was affected by the radiation, unless their work stations happened to be on one of the hot spots.

However, the radiation might affect demolition workers, so the health department barred demolition of the building until the problem can be solved. One suggestion was that the radioactive material be cut out, sealed in barrels and dumped in the ocean.

### 15 Elected

(Continued From Page 1)

newly appointed to a Co-ordinating Committee, with full authority of the Foundation to negotiate binding contracts, including financial obligation, for the addition at St. Claire and also to employ the specialists in the field.

Dr. Caudill explained the specialists would probably be financially self-sustaining, but it was necessary for the Foundation to make annual salary guarantees, particularly in the first year.

The all-important Co-ordinating Committee is composed of Dr. Doran, Dr. Caudill, Clayton Hogue and Crutcher.

They will meet with Sisters of Notre Dame, and representatives of the University Hospital, Lexington, on Saturday. Firm contracts for the added construction and employment of part of the specialists is possible at this gathering.

Stockholders heard that construction of St. Claire is proceeding on schedule, but date for admittance of the first patient could be ascertained. The Foundation hopes to open the 47 bed hospital this year. The construction contract carries neither penalty or incentive clauses.

### 18 Children, But First Of Own

Mr. and Mrs. Francis Beardsley were blessed this week at Ft. Ord, Calif. with the first baby of their marriage, but 18 more children await the new arrival in their Carmel home.

Last September, Navy Chief Warrant Officer Francis Beardsley, a widower with 10 children, and Mrs. Helen North, a widow with eight, were married in nearby Carmel.

### Pelphrey's ... In Morehead

**Big Savings . . .**

Big News because when Pelphrey's conduct a sale it is a sale. This is a store-wide clearance starting today. All nationwide advertised lines to choose from . . . all new merchandise.

**To the Ladies . . .**

Ladies will find big savings in every department . . . values you simply can't afford to miss such as Al'Agion and Forever Young dresses, Majestic and College Town sportswear, etc.

**To the Men . . .**

All men's clothing marked down starting today. These include Varsity and summer suits . . . sport coats . . . slacks . . . socks . . . belts . . . Arrow and Puritan sportswear.

**Storewide Sale . . .**

Pelphrey's is Morehead's newest store . . . and everything offered at this sale, starting at 9 a.m. today, is new merchandise. Pelphrey's is located on Main between New Hardware and Monarch.

### Sale Starts 9:00 A.M. Today (Thursday)



**Men's SUITS On Sale**

Of course, you know the quality you get when a man's suit comes from Pelphrey's. Varsity Town suits carry their own mark of prestige.

\$49.95 Suits	\$38.95
\$50.00 Suits	\$42.95
\$79.95 Suits	\$44.95

**MEN'S SPORT COATS**

By Varsity Town reduced starting today. \$35.00 Sports Coats at \$22.95 . . . \$37.50 Sports Coats at \$25.95.

**Ladies' Hats**

By Quaker Maid and Bet Mar. \$1.95 are \$1.95 values at a remarkable reduction of only \$2.98. \$1.95 and \$12.95 hats going for only \$3.98.

**Ladies' Coats**

These coats by Lansing.

\$17.95 Coats	\$12.95
\$19.95 Coats	\$13.95
\$26.95 Coats	\$16.95
\$29.95 Coats	\$19.95

**Ladies' Shorts**

Buy starting today and save.

\$3.98 Shorts	\$2.98
1/2 Shorts	2.99
5/8 Shorts	4.99
6/8 Shorts	4.49

**Lingerie**

Ladies' lingerie by Samprufe and girdles by Fortuna.

20% OFF

**Swim Trunks**

Men's swim trunks by Puritan.

\$4.00 Trunks	\$2.98
\$5.00 Trunks	\$3.98

**Ladies' DRESSES On Sale**

- L'Agion
- Nan Wynn
- Millarre
- Junior Vogue
- Forever Young
- Jane Victor

Because of space limitations selection on some of these dresses is limited so shop early.

\$ 5.98 Dresses	\$ 4.98
10.95 Dresses	6.95
12.95 Dresses	8.95
14.95 Dresses	9.95
16.95 Dresses	11.95
17.95 Dresses	12.95
19.95 Dresses	13.95
22.95 Dresses	14.95
25.95 Dresses	16.95
29.95 Dresses	18.95

**Shop Early for Widest Selections**



**Costume Jewelry**

By Capri.

\$2.00 Pieces	\$1.49
4.00 Pieces	2.49
5.00 Pieces	2.98

**Other Merchandise**

This is a store-wide sale and many items, all new, nationally advertised merchandise reduced. Shop early for best selections.

**Ladies' Blouses**

By Alice Stewart, Shapley Majestic and College Town.

\$3.98 Values	\$2.98
5.00 Values	3.49
5.95 Values	4.49

**Ladies' Skirts**

By Majestic and College Town.

\$5.98 Skirts	\$4.25
7.95 Skirts	5.25

**Ladies' Hose**

By Kayser . . . all newest shades. These regular priced \$1.25 hose on sale . . .

ONLY \$1.00 . . .

**Summer Bags**

Ladies, large selection.

\$5.00 Values	\$3.49
5.95 Values	4.49

**Men's Slacks**

Varsity Town and Hubbard.

\$ 7.95 Slacks	\$ 5.95
9.95 Slacks	7.95
12.95 Slacks	9.95
15.95 Slacks	11.95

**Bermuda Shorts**

Save, starting today on these fine Bermuda shorts.

\$5.00 Values	\$3.75
\$5.95 Values	4.50

**SAVE 10% On New Transitions**

Dresses by L'Agion and Forever Young can be bought at this reduction during this sale starting at 9 a.m. this (Thursday) morning.

**PELPHREY'S**

On Main Street In Morehead

Newest Store in Eastern Kentucky . . . So You Know All Items on Sale Are New Merchandise



# Rowan County News

Morehead, Kentucky, Thursday Morning, July 19, 1962

## Brooks Answers Questions On United Fund For Morehead; Launching Of Plan Is Near

By Charles Brooks  
(Director Morehead United Fund)

The announcement of plans for a United Fund organization for Morehead and Rowan County has raised certain pertinent questions. I would, as interim director of the fund, like to give answer to these questions in order that wide support will be given to this whole enterprise.

Question number one: "Is our community large enough to warrant a United Fund drive?" The answer is a definite yes. According to the National Directory of United Funds, there are communities much smaller than ours which project successful United Fund drives. This directory shows that amounts from \$5,000 upward as fund goals have been organized on with as few as 3,000 population have found the United Fund plan practical.

The reason for this is obvious. There are few communities which are not the recipient of services by one or more of the national health or welfare organizations, i.e., Red Cross, Heart Fund, Crippled Children, and many others are outstanding examples.

Then, too, there are organizations of purely local and grass roots type which are present by reason of community self-determination.



**NEW McCULLOCH ONE/50 Chain Saw**

- Torture-tested for dependability
- Direct-drive for high-speed, light touch cutting
- Takes around handbar
- Works up to 30'
- Pintal Chain

**HIGH TRADE-INS MONARCH Supply Store MOREHEAD, KENTUCKY**

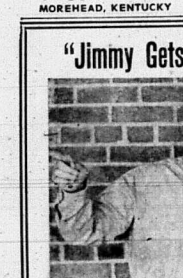

**"Jimmy Gets the Answers"**

You can get them, too, at... **Your Cooperative's Annual Meeting**

Join Jimmy in a fascinating film-strip picture tour of some of Southern States' operations... learn more about your own Cooperative and how it helps you "make the business of farming pay better." Also, hear the local and wholesale operations and services of your Cooperative... join in discussion of your business... mix and sing with your neighbors. Business will include election of members of Advisory Board and Farm Advisors' Committee.

**Business Meeting 7:30 P.M., EST**

**Rowan County Grade School Auditorium**

**Friday, July 27, 1962**

**ROWAN FARMERS SUPPLY MOREHEAD**

These also engage in fund raising activity.

It is well said that any community which has as many as three fund drives during a given year will benefit from the United Fund program.

To sum up, experience of the United giving movement is that it works just as well in smaller places provided basic principles of operation are observed.

Morehead is the center to which the county comes for its services of every nature. Those who live outside the city but secure their livelihood within the city have a responsibility to that community, churches, youth-serving organizations, health services, etc., which business and industry do all help to make up a community. The fact is that employment would not be possible if business and industry did not establish itself in communities where these services are available.

The Red Cross, the Boy Scouts, and Girl Scouts, as well as health and welfare organizations, serve on an area basis and should get their support from the widest base possible.

Question number three: "Isn't it more expensive to have a United Fund than to let each agency carry on its own campaign?"

An emphatic no is the answer here. It is proven that 96% of every dollar contributed to United Fund is returned to the community in direct service. Four cents is spent for actual campaign costs.

When you consider that the cost of independent fund raising campaigns by agencies range from 10% to as high as 45% of the amount raised, you can see that we are right in organizing a United Fund campaign. We thus assure that more money will be available to meet actual need and provide wider service in more varied fields.

This is why we say—Give the United Way—it is the only way.

Question number two: "Is our community large enough to warrant a United Fund drive?" The answer is a definite yes. According to the National Directory of United Funds, there are communities much smaller than ours which project successful United Fund drives. This directory shows that amounts from \$5,000 upward as fund goals have been organized on with as few as 3,000 population have found the United Fund plan practical.

The reason for this is obvious. There are few communities which are not the recipient of services by one or more of the national health or welfare organizations, i.e., Red Cross, Heart Fund, Crippled Children, and many others are outstanding examples.

Then, too, there are organizations of purely local and grass roots type which are present by reason of community self-determination.

These also engage in fund raising activity.

It is well said that any community which has as many as three fund drives during a given year will benefit from the United Fund program.

To sum up, experience of the United giving movement is that it works just as well in smaller places provided basic principles of operation are observed.

Morehead is the center to which the county comes for its services of every nature. Those who live outside the city but secure their livelihood within the city have a responsibility to that community, churches, youth-serving organizations, health services, etc., which business and industry do all help to make up a community. The fact is that employment would not be possible if business and industry did not establish itself in communities where these services are available.

The Red Cross, the Boy Scouts, and Girl Scouts, as well as health and welfare organizations, serve on an area basis and should get their support from the widest base possible.

Question number three: "Isn't it more expensive to have a United Fund than to let each agency carry on its own campaign?"

An emphatic no is the answer here. It is proven that 96% of every dollar contributed to United Fund is returned to the community in direct service. Four cents is spent for actual campaign costs.

When you consider that the cost of independent fund raising campaigns by agencies range from 10% to as high as 45% of the amount raised, you can see that we are right in organizing a United Fund campaign. We thus assure that more money will be available to meet actual need and provide wider service in more varied fields.

This is why we say—Give the United Way—it is the only way.

Question number three: "Isn't it more expensive to have a United Fund than to let each agency carry on its own campaign?"

An emphatic no is the answer here. It is proven that 96% of every dollar contributed to United Fund is returned to the community in direct service. Four cents is spent for actual campaign costs.

When you consider that the cost of independent fund raising campaigns by agencies range from 10% to as high as 45% of the amount raised, you can see that we are right in organizing a United Fund campaign. We thus assure that more money will be available to meet actual need and provide wider service in more varied fields.

This is why we say—Give the United Way—it is the only way.

**MARINES WITHDRAWN**

President Kennedy ordered 1,600 of the 1,300 United States Marines in Thailand to return to their ships. The Defense Department announced the Marines were among the 1,600 United States troops ordered to Thailand on May 15 to guard against Communist infiltration of that country by neighboring Laos. Additional marines may be withdrawn later, depending on general conditions.

**Turnpikes Change Picture On Farms**

By Emerson W. Beauchamp (Commissioner Ky. Dept. of Ag.)

The construction of modern turnpike highways probably has its greatest impact on agriculture. It indicates that the picture of the farm is actually the opposite is correct. A 1961 survey submitted to Congress makes this fact statement:

"Modern highways not only facilitate the movement of farm products to market but improve the amenities of country living."

The 82-page report submitted to Congress details the upward trends in land values and the changes in employment on all farm food and fiber. The report points out that the coming of an expressway brings a large factory and provides the farmer with a market for his labor in the slack season.

A portion of the survey, made by the Department of Commerce, concerns the perishable dairy crop. The construction of a modern road in that area increased acreage value 25 times. Pigeons were based on 198 report sales.

In addition, the federal survey shows that the system of Interstate Highways goes through territories producing 50 per cent of all farm food and fiber. The turnpike system in Kentucky further supplements that percentage.

Farmers, adjoining the turnpikes and their interchanges can be converted to market by agriculture to industrial and residential use, thus increasing the total value of the land.

Many Kentuckians are surprised at the number of farms in the 19-county area to be served by the Eastern-Kentucky Turnpike. There are 16,628 farms with an income from livestock and field crops of \$20,500,000 each year.

Last year there were 9,926 farm trucks in the Eastern Kentucky county alone. All will find uses for the turnpike.

The farm story along the Western Kentucky Turnpike is even more astounding. In that area there are 26,277 farms with an annual income of \$94,000,000. It is one of the most productive farm areas in the United States and modern, safe, efficient highways are needed to get the perishable dairy crop to market. In both areas, eastern and western, it is necessary to get produce to market when the price is right. A day's delay can mean dollars lost to the farmer.

Modern, fast highways can help eliminate such a delay.

Other states, with turnpikes serving metropolitan areas, report much farm acreage has been converted to truck gardening crops or used for nursery stock. With residential construction always on the increase, the production of shrubs and trees is fast becoming an agricultural enterprise.

**WELCOME MAT IS OUT AT THE ultra-modern new lodge just dedicated at Kentucky Dam Village State Park. Gov. Bert Combs (right) gives Park Superintendent Ransom Stout a hand in unveiling the new lodge which applies equally to all Kentucky state parks. The new lodge at Kentucky Dam Village State Park is the first of six new lodges and two lodge additions which will be opened this summer in Kentucky state parks.**



**New Lodge Praised By Governor Combs**

Gov. Bert Combs called the new lodge at Kentucky Dam Village State Park near Gilbertville, "one of the finest park systems in the world" at dedication ceremonies Saturday, July 7.

Before cutting the giant ribbon to officially open the ultra-modern structure he dedicated it to the people of Kentucky and the United States who are going forward to build a greater state and nation.

With 26 rooms — each with a private balcony overlooking Kentucky Lake, swimming pool, dining and a 300-capacity dining room, the lodge was the first of six new lodges and two new lodge additions to be dedicated this summer as part of Kentucky's \$18 million park construction program.

A crowd of approximately 1,000 non-resident guests and dignitaries braved the heat to attend dedications at the park. Among other speakers were Lt. Gov. Wilson W.

**Turnpikes Change Picture On Farms**

By Emerson W. Beauchamp (Commissioner Ky. Dept. of Ag.)

The construction of modern turnpike highways probably has its greatest impact on agriculture. It indicates that the picture of the farm is actually the opposite is correct. A 1961 survey submitted to Congress makes this fact statement:

"Modern highways not only facilitate the movement of farm products to market but improve the amenities of country living."

The 82-page report submitted to Congress details the upward trends in land values and the changes in employment on all farm food and fiber. The report points out that the coming of an expressway brings a large factory and provides the farmer with a market for his labor in the slack season.

A portion of the survey, made by the Department of Commerce, concerns the perishable dairy crop. The construction of a modern road in that area increased acreage value 25 times. Pigeons were based on 198 report sales.

In addition, the federal survey shows that the system of Interstate Highways goes through territories producing 50 per cent of all farm food and fiber. The turnpike system in Kentucky further supplements that percentage.

Farmers, adjoining the turnpikes and their interchanges can be converted to market by agriculture to industrial and residential use, thus increasing the total value of the land.

Many Kentuckians are surprised at the number of farms in the 19-county area to be served by the Eastern-Kentucky Turnpike. There are 16,628 farms with an income from livestock and field crops of \$20,500,000 each year.

Last year there were 9,926 farm trucks in the Eastern Kentucky county alone. All will find uses for the turnpike.

The farm story along the Western Kentucky Turnpike is even more astounding. In that area there are 26,277 farms with an annual income of \$94,000,000. It is one of the most productive farm areas in the United States and modern, safe, efficient highways are needed to get the perishable dairy crop to market. In both areas, eastern and western, it is necessary to get produce to market when the price is right. A day's delay can mean dollars lost to the farmer.

Modern, fast highways can help eliminate such a delay.

Other states, with turnpikes serving metropolitan areas, report much farm acreage has been converted to truck gardening crops or used for nursery stock. With residential construction always on the increase, the production of shrubs and trees is fast becoming an agricultural enterprise.

**WELCOME MAT IS OUT AT THE ultra-modern new lodge just dedicated at Kentucky Dam Village State Park. Gov. Bert Combs (right) gives Park Superintendent Ransom Stout a hand in unveiling the new lodge which applies equally to all Kentucky state parks. The new lodge at Kentucky Dam Village State Park is the first of six new lodges and two lodge additions which will be opened this summer in Kentucky state parks.**



**WELCOME MAT IS OUT AT THE ultra-modern new lodge just dedicated at Kentucky Dam Village State Park. Gov. Bert Combs (right) gives Park Superintendent Ransom Stout a hand in unveiling the new lodge which applies equally to all Kentucky state parks. The new lodge at Kentucky Dam Village State Park is the first of six new lodges and two lodge additions which will be opened this summer in Kentucky state parks.**

**New Lodge Praised By Governor Combs**

Gov. Bert Combs called the new lodge at Kentucky Dam Village State Park near Gilbertville, "one of the finest park systems in the world" at dedication ceremonies Saturday, July 7.

Before cutting the giant ribbon to officially open the ultra-modern structure he dedicated it to the people of Kentucky and the United States who are going forward to build a greater state and nation.

With 26 rooms — each with a private balcony overlooking Kentucky Lake, swimming pool, dining and a 300-capacity dining room, the lodge was the first of six new lodges and two new lodge additions to be dedicated this summer as part of Kentucky's \$18 million park construction program.

A crowd of approximately 1,000 non-resident guests and dignitaries braved the heat to attend dedications at the park. Among other speakers were Lt. Gov. Wilson W.

**Turnpikes Change Picture On Farms**

By Emerson W. Beauchamp (Commissioner Ky. Dept. of Ag.)

The construction of modern turnpike highways probably has its greatest impact on agriculture. It indicates that the picture of the farm is actually the opposite is correct. A 1961 survey submitted to Congress makes this fact statement:

"Modern highways not only facilitate the movement of farm products to market but improve the amenities of country living."

The 82-page report submitted to Congress details the upward trends in land values and the changes in employment on all farm food and fiber. The report points out that the coming of an expressway brings a large factory and provides the farmer with a market for his labor in the slack season.

A portion of the survey, made by the Department of Commerce, concerns the perishable dairy crop. The construction of a modern road in that area increased acreage value 25 times. Pigeons were based on 198 report sales.

In addition, the federal survey shows that the system of Interstate Highways goes through territories producing 50 per cent of all farm food and fiber. The turnpike system in Kentucky further supplements that percentage.

Farmers, adjoining the turnpikes and their interchanges can be converted to market by agriculture to industrial and residential use, thus increasing the total value of the land.

Many Kentuckians are surprised at the number of farms in the 19-county area to be served by the Eastern-Kentucky Turnpike. There are 16,628 farms with an income from livestock and field crops of \$20,500,000 each year.

Last year there were 9,926 farm trucks in the Eastern Kentucky county alone. All will find uses for the turnpike.

The farm story along the Western Kentucky Turnpike is even more astounding. In that area there are 26,277 farms with an annual income of \$94,000,000. It is one of the most productive farm areas in the United States and modern, safe, efficient highways are needed to get the perishable dairy crop to market. In both areas, eastern and western, it is necessary to get produce to market when the price is right. A day's delay can mean dollars lost to the farmer.

Modern, fast highways can help eliminate such a delay.

Other states, with turnpikes serving metropolitan areas, report much farm acreage has been converted to truck gardening crops or used for nursery stock. With residential construction always on the increase, the production of shrubs and trees is fast becoming an agricultural enterprise.

**WELCOME MAT IS OUT AT THE ultra-modern new lodge just dedicated at Kentucky Dam Village State Park. Gov. Bert Combs (right) gives Park Superintendent Ransom Stout a hand in unveiling the new lodge which applies equally to all Kentucky state parks. The new lodge at Kentucky Dam Village State Park is the first of six new lodges and two lodge additions which will be opened this summer in Kentucky state parks.**

**WELCOME MAT IS OUT AT THE ultra-modern new lodge just dedicated at Kentucky Dam Village State Park. Gov. Bert Combs (right) gives Park Superintendent Ransom Stout a hand in unveiling the new lodge which applies equally to all Kentucky state parks. The new lodge at Kentucky Dam Village State Park is the first of six new lodges and two lodge additions which will be opened this summer in Kentucky state parks.**

**WELCOME MAT IS OUT AT THE ultra-modern new lodge just dedicated at Kentucky Dam Village State Park. Gov. Bert Combs (right) gives Park Superintendent Ransom Stout a hand in unveiling the new lodge which applies equally to all Kentucky state parks. The new lodge at Kentucky Dam Village State Park is the first of six new lodges and two lodge additions which will be opened this summer in Kentucky state parks.**

**WELCOME MAT IS OUT AT THE ultra-modern new lodge just dedicated at Kentucky Dam Village State Park. Gov. Bert Combs (right) gives Park Superintendent Ransom Stout a hand in unveiling the new lodge which applies equally to all Kentucky state parks. The new lodge at Kentucky Dam Village State Park is the first of six new lodges and two lodge additions which will be opened this summer in Kentucky state parks.**

**WELCOME MAT IS OUT AT THE ultra-modern new lodge just dedicated at Kentucky Dam Village State Park. Gov. Bert Combs (right) gives Park Superintendent Ransom Stout a hand in unveiling the new lodge which applies equally to all Kentucky state parks. The new lodge at Kentucky Dam Village State Park is the first of six new lodges and two lodge additions which will be opened this summer in Kentucky state parks.**

## INEXPERIENCE, DROP-OUTS, INJURIES

# Big Question Mark Looms For Coming Football Fortunes

Inexperience, academic drop-outs and injuries pose a question mark for Morehead State College's football fortunes this year.

"Our best 15 boys should be of about equal talent," says Eagle coach Guy Penny, "but after that our prospects must be viewed with question. We will just have to wait and see."

Penny expects a strong defense primarily to retaining linemen De'Conroy, Scott Davidson, Roy Lucas, Bill Mitchell, Oscar Phillips and Richard Parr.

The Eagle backfield will once again be led by halfback Howard Murphy with letterman Leo West and Paul West and Russ Campbell scheduled to return.

Morehead's kicking game is expected to be the strongest since Penny took over as Morehead mentor in 1959.

The team's number one passing combination will be revived this year. Due to a shoulder injury which failed to heal according to schedule, former Eagle quarter-back Mike Brown will be performing at an end position.

Paul West, receiver of numerous aerials from Brown last year, will inherit the quarterback slot.

Penny feels that this season loss in the development of a number of inexperienced returnees and freshmen who will be called upon to man strategic positions.

"If these youngsters develop early we should be able to generate some noise before the season is over," Penny predicts.

Earl Bentley and Ronald Hart return to the Eagle staff as defensive and freshmen coaches, respectively. New additions to the coaching staff are Roy Kidd, of

fensive back coach, former Coach of the Year at Madison High School, and Carl Oakley, line coach, former head coach at Corbin High School.

Morehead opens with host Middle Tennessee on Sept. 22.

Morehead State College will play a killing nine-game football schedule in 1962. Head coach Guy Penny announced today.

Penny's sophomore junior demitente squad will open with Ohio Valley Conference power Middle Tennessee, with Tennessee Tech, Murray, Austin Peay, Marshall, East Tennessee, Western, Eastern and Memphis Navy following on successive week ends.

The Eagle will meet Tennessee Tech, Austin Peay and Western at home with away games at Middle Tennessee, Murray, East Tennessee, Eastern and Memphis Navy. The Marshall University game will be played in Ashland.

The 1962 Morehead schedule: Sept. 22—Middle Tenn. — Away Sept. 29—Tenn. Tech. — Home Oct. 6—Murray — Away Oct. 13—Austin Peay — Away Oct. 20—Marshall — Ashland Oct. 27—East Tenn. — Away Nov. 3—Western — Away Nov. 10—Eastern — Away Nov. 17—Memphis Navy — Away

**Farmers Urged To Vaccinate Pigs**

Kentucky hog producers are urged again to vaccinate their pigs against cholera this spring.

The anti-cholera campaign, says Grady Searles, UK Ag. Extension Service specialist, as the U.S.D.A.'s continuing program against the costly disease. Extensive eradication is the goal.

Dr. R. J. Anderson, USDA Agricultural Research Service, points out that vaccination of pigs in transit (shipment) is particularly important. "Pigs in shipment have a greater chance of exposure to the disease." There are proposed regulations to require cholera vaccination for all feeding and breeding swine shipped across state lines.

Only about 45 per cent of U.S. Hogs by a vote 298 to 125.

**HOUSE PASSED TRADE BILL**

President Kennedy and his legislative leaders have a House victory with passage of the trade expansion bill. The far-reaching bill, dynamics of Kennedy's drive to keep the dollar strong and well-kept, economic partnership with Western Europe was passed in the House by a vote 298 to 125.

# Jobs Sought For State's Young Adults

A stepped-up campaign to find jobs for Kentucky's young adults is beginning to gain ground, State Economic Security Commissioner Earl V. Howell has reported.

Sincerely May, when his department's Employment Service Division passed in a nationwide effort to help "Put Youth On A Job," working in local offices of the press for help in posting the campaign areas.

In Louisville where the program was initiated, Employment Service Division workers reported a 171 per cent increase in the number of young people placed in May, compared with the same month in 1961.

In Lexington, the second city to join in the program the Employment Service Division office placed 123 young people under 18 years of age in jobs during May, compared with 45 in May 1961.

"None of the 25 local offices have now been organized and are actively working on the youth campaign," Powell said. "All of these have reported a tremendous increase in the number of youths placed in jobs. Eight more offices will be set up within the next two weeks and by September, all of the Employment Service Division offices will be campaigning to Put Youth On A Job."

Employers who place a young person on a job receive a certificate signed by Gov. Bert Combs, who has endorsed the program and issued a proclamation urging employers to help find jobs for Kentucky youth.

**Farmers Urged To Vaccinate Pigs**

Kentucky hog producers are urged again to vaccinate their pigs against cholera this spring.

The anti-cholera campaign, says Grady Searles, UK Ag. Extension Service specialist, as the U.S.D.A.'s continuing program against the costly disease. Extensive eradication is the goal.

Dr. R. J. Anderson, USDA Agricultural Research Service, points out that vaccination of pigs in transit (shipment) is particularly important. "Pigs in shipment have a greater chance of exposure to the disease." There are proposed regulations to require cholera vaccination for all feeding and breeding swine shipped across state lines.

Only about 45 per cent of U.S. Hogs by a vote 298 to 125.

**HOUSE PASSED TRADE BILL**

President Kennedy and his legislative leaders have a House victory with passage of the trade expansion bill. The far-reaching bill, dynamics of Kennedy's drive to keep the dollar strong and well-kept, economic partnership with Western Europe was passed in the House by a vote 298 to 125.

**HOUSE PASSED TRADE BILL**

President Kennedy and his legislative leaders have a House victory with passage of the trade expansion bill. The far-reaching bill, dynamics of Kennedy's drive to keep the dollar strong and well-kept, economic partnership with Western Europe was passed in the House by a vote 298 to 125.

**HOUSE PASSED TRADE BILL**

President Kennedy and his legislative leaders have a House victory with passage of the trade expansion bill. The far-reaching bill, dynamics of Kennedy's drive to keep the dollar strong and well-kept, economic partnership with Western Europe was passed in the House by a vote 298 to 125.

**HOUSE PASSED TRADE BILL**

President Kennedy and his legislative leaders have a House victory with passage of the trade expansion bill. The far-reaching bill, dynamics of Kennedy's drive to keep the dollar strong and well-kept, economic partnership with Western Europe was passed in the House by a vote 298 to 125.

**HOUSE PASSED TRADE BILL**

President Kennedy and his legislative leaders have a House victory with passage of the trade expansion bill. The far-reaching bill, dynamics of Kennedy's drive to keep the dollar strong and well-kept, economic partnership with Western Europe was passed in the House by a vote 298 to 125.

**HOUSE PASSED TRADE BILL**

President Kennedy and his legislative leaders have a House victory with passage of the trade expansion bill. The far-reaching bill, dynamics of Kennedy's drive to keep the dollar strong and well-kept, economic partnership with Western Europe was passed in the House by a vote 298 to 125.

**HOUSE PASSED TRADE BILL**

President Kennedy and his legislative leaders have a House victory with passage of the trade expansion bill. The far-reaching bill, dynamics of Kennedy's drive to keep the dollar strong and well-kept, economic partnership with Western Europe was passed in the House by a vote 298 to 125.

**HOUSE PASSED TRADE BILL**

President Kennedy and his legislative leaders have a House victory with passage of the trade expansion bill. The far-reaching bill, dynamics of Kennedy's drive to keep the dollar strong and well-kept, economic partnership with Western Europe was passed in the House by a vote 298 to 125.

**HOUSE PASSED TRADE BILL**

President Kennedy and his legislative leaders have a House victory with passage of the trade expansion bill. The far-reaching bill, dynamics of Kennedy's drive to keep the dollar strong and well-kept, economic partnership with Western Europe was passed in the House by a vote 298 to 125.

**HOUSE PASSED TRADE BILL**

President Kennedy and his legislative leaders have a House victory with passage of the trade expansion bill. The far-reaching bill, dynamics of Kennedy's drive to keep the dollar strong and well-kept, economic partnership with Western Europe was passed in the House by a vote 298 to 125.

**HOUSE PASSED TRADE BILL**

President Kennedy and his legislative leaders have a House victory with passage of the trade expansion bill. The far-reaching bill, dynamics of Kennedy's drive to keep the dollar strong and well-kept, economic partnership with Western Europe was passed in the House by a vote 298 to 125.

**HOUSE PASSED TRADE BILL**

President Kennedy and his legislative leaders have a House victory with passage of the trade expansion bill. The far-reaching bill, dynamics of Kennedy's drive to keep the dollar strong and well-kept, economic partnership with Western Europe was passed in the House by a vote 298 to 125.

**HOUSE PASSED TRADE BILL**

President Kennedy and his legislative leaders have a House victory with passage of the trade expansion bill. The far-reaching bill, dynamics of Kennedy's drive to keep the dollar strong and well-kept, economic partnership with Western Europe was passed in the House by a vote 298 to 125.

**HOUSE PASSED TRADE BILL**

President Kennedy and his legislative leaders have a House victory with passage of the trade expansion bill. The far-reaching bill, dynamics of Kennedy's drive to keep the dollar strong and well-kept, economic partnership with Western Europe was passed in the House by a vote 298 to 125.

**HOUSE PASSED TRADE BILL**

President Kennedy and his legislative leaders have a House victory with passage of the trade expansion bill. The far-reaching bill, dynamics of Kennedy's drive to keep the dollar strong and well-kept, economic partnership with Western Europe was passed in the House by a vote 298 to 125.

**HOUSE PASSED TRADE BILL**

President Kennedy and his legislative leaders have a House victory with passage of the trade expansion bill. The far-reaching bill, dynamics of Kennedy's drive to keep the dollar strong and well-kept, economic partnership with Western Europe was passed in the House by a vote 298 to 125.

**Better Hurry ...**

# LAYNE'S STORE-WIDE CLEARANCE

## SALE ENDS SATURDAY

Stock Your Wardrobe and Save-Teach Your Dollars With Fine Clothing from LAYNE'S. Only 3 Days Left.

LAYNE'S Have 150 Fine **\$10.95** Fortune **SHOES** NOW **\$5.99**

Men's **SHIRTS** That Sold to \$5.95 NOW **\$1.00**

Men's **SUITS** REDUCED TO **1/2 PRICE**

Beautiful New Bear Brummel **TIES** That Sold to \$2.95 **\$1.00** Your Choice

LAYNE'S July Clearance - Ends Saturday

LAYNE'S Have Dozens of ... **Bobbie Brooks**

# BLOUSES COORDINATES

• BOBBIE BROOKS • MONTICELLO • WHITE STAG

Reduced from **\$3.95 to \$1.95**

**20% OFF** NOW **\$1.99**

BRAS And GIRDLES Gossard Peter Pan Jantzen Warner Delores

47th ANNUAL TOUR 250 PEOPLE - 100 ARKIC STARS - 50 WILD HORSES - 100 MALS - IN GREAT CONFIDENT MENSAGERIE - THOUSANDS OF SEATS - 100,000 CAPTAIN LAYNE'S DAILY ENTERTAINMENT TWICE DAILY ATTENTION AND NIGHT CHILDREN 75c - ADULTS \$1.00 Ais. - American Legion Only Big Show Coming

Bringing Over with Western Surprise presented and announced by the GREAT JESSIE STAND ON ONE FRIGID CHAMPION BARBECUE CONTINENTAL EUROPE - CAPT. LAYNE'S DAILY ENTERTAINMENT TWICE DAILY ATTENTION AND NIGHT CHILDREN 75c - ADULTS \$1.00 Ais. - American Legion Only Big Show Coming

Saturday is last day to take advantage of Layne's July Clearance. Better hurry.

**LAYNE'S STORE** Main Street Fairbanks Avenue MOREHEAD, KENTUCKY

### UK Seeks Strong Alumni Organization

Better service to their alma mater, the University of Kentucky, will be the aim of 26 executive board members of the UK Alumni Association during their annual meeting July 19-22.

Main purpose of the meeting is to evaluate the work of the Association. Miss Helen King, director of alumni affairs at U.K., is arranging the meeting to be held for the ninth consecutive year at Laure Lodge at Lake Cumberland State Park.

Patronize Our Advertisers



**CLYDE H. SMITH**  
Agent  
— Phone ST 4-4555 —  
Opposite First Baptist Church  
Morehead, Kentucky  
State Farm Mutual Automobile Insurance Co.  
State Farm Life Insurance Co.  
State Farm Fire and Casualty Co.  
Home Office—Bloomington, Ill.



**RUFFY TWINS**  
POP GARD, STOCK IS ALSO INCLUDED IN FARM LIABILITY INSURANCE WITH

**Wofford Insurance Agency**  
Phone ST 4-1494  
George Caudill Bldg., Morehead, Ky.



ENSHRINED in this impressive granite memorial at the Abraham Lincoln National Historical Birthplace Site is the log cabin where the great Emancipator was born in 1809. The site's 110 acres embrace the original Lincoln farmlands, known as Sinking Spring. A museum containing many Lincoln mementoes is open daily all year. There are also several attractive picnic spots at the site, located on U.S. 31-E, three miles south of Hodgeville, Ky.

### Coach Hopes To Repeat Chaffee Record At MSC

After compiling an enviable 25-4 record as head basketball coach at Fort Chaffee, Ark., First Lieutenant Lake Kelly hopes his success will continue as he resumed duties as assistant coach at Morehead State College.

Kelly, son of Senator and Mrs. Ed Kelly of Flemingsburg, has returned to Morehead after nine months' duty at Fort Chaffee.

Serving as assistant sports director of the base and head basketball coach, Kelly already obtained the hard-wood fortunes of the Kentucky national outfit.

With Kelly at the helm, the Fort Chaffee quintet registered a fine 25-4 record in competition with various college and service teams. Kelly's squad also gained the runner-up trophy in the Fourth Army Tournament, losing in the finals to Fort Sill.

Ex-Kentucky college stars Howie Cottonson of Murray, Ron Clarke of Western, Bruce Strimgate and Hugh Gabbard of Eastern, and Charles "Skip" Council of Centre comprised the backbone of Kelly's squad.

A graduate of Georgia Tech, Kelly was a member of the 1956 team which twice upset the University of Kentucky.

Prior to his recall into active duty on Oct. 1, 1961, Kelly served as football coach at Morehead.

If he wondered why so many people enjoy going outdoors, being annoyed by insects, getting smog in their eyes, and eating meat that is (a) burned, (b) half-rare, or (c) a combination of (a) and (b), Patronize Our Advertisers

### Owen Kerth Resigns Top Labor Post

Owen L. Kerth, commissioner of the Kentucky Department of Labor, has resigned his post following a long and arduous quest for his expense vouchers by the state auditor.

The resignation was accepted by Gov. Bert Cansa who said "It is very unfortunate that this situation arose." The Governor declared that "Mr. Kerth has done what I think is an outstanding job as commissioner of labor."

In his letter of resignation to the Governor, Kerth said: "No one regrets more than I that questions have arisen concerning expense vouchers submitted."

Mr. Kerth was scheduled to conduct a hearing in Morehead Monday on protest of the Rowan County Board of Education over the local prevailing wage scale which set common labor at \$2.66 an hour.

Without exception, I have tried to be completely fair to the state in every reimbursement I have claimed.

"For example, the auditor questioned the fact that on March 29, 1960, I charged the state for an automobile trip from Frankfort to Louisville and back on the same date. I charged for an airplane trip from Frankfort to Paducah.

"Perhaps, on its face, this does not seem like a questionable situation. However, in actuality I did have the expense of the automobile trip from Frankfort to Louisville and back and also the airplane trip from Louisville to Paducah. My wife drove me from Frankfort to Louisville where I was to catch the plane and, because we have only one car in the family, she drove the car back to Frankfort, which caught the plane and went on to Paducah.

"And so it goes.

"I have no intention of arguing with the auditor or the state over the questioned items, and I have accordingly returned the full amount of every item the auditor has listed.

"There is satisfaction to me in my having been able to perform a service to the people of the state during the time I have served as commissioner of the Department of Labor, and I submit my resignation with only the best of good wishes to you and to the continued success of your administration.

Two other employees of the Labor Department have left the state's employ as a result of the auditor's inquiry.

Ben K. Willmet, attorney for the Subsequent Claim Fund, has resigned and John W. Mealy, deputy commissioner, was ordered dismissed by the Governor after his check reimbursing the auditor for questioned items proved worthless. He later reimbursed the state in cash.

**Nuclear Course To Be Offered In Kentucky**

A course to prepare instructors to use radiation measuring devices in case of nuclear emergencies will be held July 23-27 at the Kentucky National Guard Armory in Frankfort, Maj. Gen. Arthur V. Lloyd, director of civil defense in Kentucky and state adjutant general, has announced.

Civil Defense expert Cosmo Liberti from the U.S. Department of Defense, Olney, Md., will conduct several of the sessions at the five-day meeting, Lloyd said. Other instructors will be state personnel.

The radiologic monitoring course will be open to approximately 50 interested citizens throughout the state who wish to become monitoring instructors. Applications to attend the course may be obtained from the director of civil defense in any county.

Everything we ever wanted in a Farm Loan...

we have in our LAND BANK LOAN

**Federal Land Bank Association**  
Callettsburg, Ky.  
Phone 739-5031

or  
Mrs. Irene Cline  
Sylversville, Ky.  
Phone FR 4-5753  
(Residence Sherwood 3-7255, West Liberty, Ky.)



**GRADUATING TRIO**—The three graduating seniors from this year's Morehead College basketball squad, pose with their awards which they received at the Athletic Banquet. From left to right are: Caudill, Tom Hamilton, Ed Noe. Granville Williams and Coach Bob Laughlin. The watches were contributed by Eagle fans in the city of Morehead.

### Basketball Card Includes 21 Games For Coming Year

Head basketball coach Bob Laughlin yesterday announced a 21 game schedule for his 1962-63 Morehead State College Eagles.

The schedule includes 11 games to be played in the Morehead Field house and nine to be played on opposing courts. The remaining game with Campbellsville College is to be played at Prestonsburg on Dec. 11.

St. Bonaventure and Jacksonville University (Fla.) return to the Morehead schedule after a year's absence. St. Bonaventure handled the Eagles a 106-83 reversal in the 1961-62 season at Morehead, N.Y. and is expected to return to national prominence this year. Jacksonville U. faces the Eagles after last year's scintillating encounter was cancelled due to bad weather conditions.

Campbellsville (Ky.) and Hamovet (Ind.) are the only newcomers to the Morehead schedule.

The Eagles face a tough 12 game schedule with home and home meetings with Tennessee Tech, East Tennessee, Middle Tennessee, Murray, Eastern Kentucky and Western Kentucky.

Laughlin faces the problem of replacing graduates Granville Williams, Ed Noe and Tom Hamilton from last year's squad which posted a 14-8 record.

Newcomers likely to add strength to the Morehead attack are sophomores Harold Sargent and Dennis Ingle. Sargent averaged 24 points a game while Doyle con-

### Paul Jordan Leaves AP For State Position

Paul R. Jordan, former head of the Frankfort bureau of the Associated Press, has been appointed special assistant to public relations to I. Felix Jones, administrator of the new Health and Welfare Agency and Treasurer of the Kentucky Turf and Horse Authority.

The Health and Welfare Agency was created by the General Assembly to embrace the Departments of Health, Mental Health, Economic Security and Child Welfare plus the State Tuberculosis Commission and the Commission on Handicapped Children.

### Mr. Farmer . . . Mr. Woodcutter . . .

**YOUR CHANCE FOR EXTRA SPOT CASH INCOME**

**Kingsford Co.**  
The world's largest charcoal manufacturer and processor.

**Needs Cord Wood**  
We are now planting two at Haldeman in Rowan County and the other at Hayward in Carter County.

### Premium For Heavy Wood

Effective immediately we will pay \$3.50 per cord for oak or split wood . . . this is the type of wood available on every farm.

### Species

Beech, hickory, oak and maple are the woods we buy. Of course we buy slabs and scrap woods, but all wood must come from sound trees.

### Size

All sticks must be at least two inches in diameter at small end and no thicker than eight inches. Length should be as near as 48 inches as possible.

### Payment On Delivery

This is your opportunity to make many hundreds of extra dollars. Full payment is made on delivery at any of our three plants. No waiting for your money.

### Kingsford Co. 4722 P.O. Box 368

Phone or write Kingsford at the above address for full information. Or, bring your wood to us at either of our three plants and we will buy it.



**"leftovers" a' la wow!**

he'd never believe it was last month's roast—kept fresh and flavorful in an electric refrigerator-freezer

Last month's "leftovers" . . . on the table tonight? Sure. All it takes is a convenient, electric refrigerator-freezer combination. It lets you freeze "leftovers" (till the family forgets 'em) and serve them later . . . without loss of flavor! See your dealer soon.

**RE-WIRE NOW AND SAVE!**

We will pay you \$35 if you change from 2-wire to 3-wire, 100 ampere service and install any one of the following appliances:

240-volt Range	Water Heater	110-volt Dryer	Refrigerator-freezer
----------------	--------------	----------------	----------------------

Offer good until August 31, 1962. See our local manager before rewiring.

**KU SYMBOL OF SERVICE KENTUCKY UTILITIES COMPANY**  
Our rates are regulated by the Kentucky Public Service Commission

### Corvair Monza Club Coupe (above). Sports car without a sports car's price. With front bucket seats yet!



### BETTER BUYS (summertime is savingtime)



### BETTER CHOICE (pick and choose from a bumper-to-bumper crop)



### BETTER HURRY (to your Chevrolet dealer's, naturally)

Get a July buy on a new Chevrolet, Chevy II or Corvair at your local authorized Chevrolet dealer's

### MIDLAND TRAIL GARAGE

East Main Street Phone ST 4-5136 Morehead, Kentucky



REFUGEE CENTER . . . Communist China refugees are given meals, tickets and other essentials in Macao refugee center, run by Father Latis Kutz, a Jesuit priest.

# College To Graduate 216 At 35th Commencement

Morehead State College will graduate 216 candidates for degrees at the 35th annual commencement exercises Thursday, August 2.

- Wheelwright — Evia Faye Curry, A.B.
- Franklin — Sally P. Clayton, A.B.
- Green — Greensburg — Forrest Wendell Kelly, A.M.
- Greenup — Arlittie — Nannie A. Ramey, A.B.
- Flatwoods — Virginia Ferguson, A.B. and Mary Franz, A.B.
- Greenup — Glennis Juanita Stuart Liles, A.M., and Catherine Loran Hart McDaniel, A.B.
- Raceland — Nancy Reed Littler, B.S.
- Worthington — Olive Rose Hannah, A.B.
- Wurtland — Verna Ellen Nichols Balgley, A.B., and Donald Everett Blair, A.B.
- South Shore — Carolyn M. Franz, A.B. and Marcus L. Leadinham, A.B.
- Jefferson — Louisville — Ronald Beck, Jr., A.B., and Rachel Thomas Whittney, A.B.
- Nippa — Thomas Howard Ramey, A.M.
- Painville — Gladys Hamilton Green, A.B.; Alta Mae LeMaster, A.B.; and Harry Calvin Mayhew, A.M.
- Greiver — Eva VanDiose Oja, A.B., and Nellie Brooks Daniel, A.B.
- West Van Lear — Esta Mae Salvaize, A.B.
- Williamsport — Harold J. Brewer, A.B.
- Van Lear — Effie Nunnery Hobson, A.B., and Wainetta Ward Scott, A.B.
- Kenton — Covington — Teri M. Williams, Jr., A.B.
- Knot — Hindman — Bertram Draughn, A.B., and Clio H. Woods, A.B.
- Larksville — Elwood Combs, A.B.
- Madison — Anna H. Streding, A.B., and Don Whites Combs, A.B.
- Laurel — London — Katherine Mitchell Hodoshell, A.B.
- Lawrence — Blaine — Arnold Edwards, A.B.; and Callie S. Gambill, A.B.
- Louisa — Wanda Jo Patton, A.B., and Arta Rith Thompson, A.B.
- Richardson — Helen Carolyn Bartlett, A.M.
- Letcher — Burdine — James Roger Coffee, A.B.
- McRoberts — Iris Gayle Fields, A.M.
- Whitesburg — William L. Boggs, A.B., and Eva Collier, A.B.
- Lewis — Vanceburg — Thelma C. Chinn, A.B.; Day Emerson Cooper, A.B.; and Millicent H. Lykins, A.B.
- Garrison — Terri Gene Christy, A.B., and Brenda Swingley Vergne, A.B.
- Magoffin — Freyville — Sandra Shepherd, A.B., and Austin Wireman, A.B.
- Waynesburg — Darrin Allen, A.B., and Carvel Arnett, A.B.
- Salsberyville — Lela Montgomery, A.B., and Glenn P. Salyer, A.B.
- Mason — Maylick — Charles A. Brown, A.M.; Dewey A. Campbell, A.B., and Chlorine P. Mason, A.B.
- Mayfield — Ninette Evelyn Hisner, A.B.; Colleen Applegate Browning, A.B.; and Samuel Welch, Jr., A.M.
- Martin — Inez — Amy Freese Allen, A.B.; William Gobbe, A.M.; Corinne Casady Hamilton, A.B.; Veronica Lee Harmon, A.B.; and Gertrude Hayes, A.B.
- Tomahawk — Eddie Dean Ward, A.B.
- Meade — Wolf Creek — John Pritchard Clackson, Sr., A.B.
- Menifee — Denniston — Selma Denniston, A.B.; and Jessie Brewer Hudler, A.B.
- Frenehburg — Ann Leverage Allman, A.B.; and Max Lyons, A.B.
- Pomeroyton — Clean Antoinette Peck, A.B.
- Montgomery — Mt. Sterling — Clarence Jacobs Caudill, A.B.; Donald Leon Patrick, A.M.; Allen B. Smith, B.S.; and Rebekah Oldham West, A.B.
- Morgan — Caney — James Snowden Johnston, A.B.; and Joe A. Johnston, B.S.
- West Liberty — Reva Elam Henry, A.M.; Celia B. Howard, A.B.; Betty Jo Lattoral, B.S.; James Adolphus Norworthy, A.B.; Leola F. Sherman, A.B.; Harold A. Sisco, A.B.; and Faye Ende Wells, A.B.
- Wright — Naomi W. Collins, A.B.
- Bonnyman — Ralph Lawrence Carter, A.B.
- Delphia — Delores Jean Singleton, A.B.
- Hazard — Dennie Burton, Jr., A.B.; and Thomas E. Stout, A.M.
- Helen — Dorton — Helen Antoinette Bellcher, A.B., and Aika S. Lyon, A.M.
- Lionelle — Nellie Wright, A.M.
- Pikeville — John Waddell, A.M.
- Robertson — Mt. Olive — Betty Smathers Amburgey, A.B., and Jesse L. Amburgey, A.B.
- Rowan — Farmers — Charles G. Wages, B.S.
- Clearfield — Helen Pruitt Johnson, A.M.
- Morehead — Wanda F. Barker, A.B.; Marvel B. Boyd, A.B.; Sandra Michael Elam, B.S.; Joseph Bert Hall, A.B.; Joyce Annette Hall, A.M.; Douglas J. Hayes, B.S.; Dorothy C. Jones, A.B.; Myrtle Kinder, A.B.; Miriam C.

# ARA Sets 21 Programs For Jobs

Twenty-two occupational training programs are up under the Federal Area Redevelopment Act now under way in 11 Kentucky counties. . . . The number of training proposals approved by A.R.A. for Kentucky puts the Commonwealth among the 10 highest states for projects approved. Powell pointed out that nearly 500 unemployed or underemployed Kentuckians are receiving training. The state has received \$142,720 from the federal government to pay subsistence of the trainees during the time they are in the program. Powell said an additional \$64,284 has been allocated by the federal government to the Kentucky Department of Vocational Education to pay for such items as textbooks and manual instruction salaries and rental of space.

# Marshall Banks' Uniform Retired

Marshall Banks, a June graduate of Morehead State College, has had his uniform retired by the coaching staff. . . . The ceremony occurred at the college's annual Athletics Awards Day when track coach Earl Bent presented Banks with his fourth letter and explained the significance of the uniform retirement. . . . It was truly "Bank's Day" as the Ashland senior was also presented the Len Miller Award as the school's outstanding senior athlete. . . . Banks was elected to Who's Who in American Colleges and Universities and was a member of the Panhellenic Club and the Cosmos Athletic Club. He is a graduate of Bowser T. Washington High School. Banks has accepted a graduate assistantship at the University of Maryland where he will work to ward his Master's degree.

**THE CHURCH OF CHRIST**  
Meets at  
**225 Second Street**  
Morehead, Kentucky

Sunday School 10:30 A.M.  
Sunday Worship 11:00 A.M.  
Sunday Evening 4:30 P.M.  
Wednesday Evenings 7:00 P.M.

**DON FLATT, Minister**  
Hear "The Voice of Truth" over WMOR each Wed.—7:15 a.m.

**Leroy Hodges**  
ALL TYPES DOZER WORK  
PONDS - ROADS - DITCHES - CLEARING  
Phone STate 4-5760  
Route 1 Morehead, Kentucky

**OXYGEN EQUIPPED AMBULANCE SERVICE**  
Authorized to Service Burial Contracts Issued by Commonwealth Life Insurance Company  
LICENSED BEAUTICIAN LADY ATTENDANT

**STUCKY & McBRAYER FUNERAL HOME**  
Owned and Operated by  
Merredith M. Stucky and J. Earl McBrayer  
PHONE ST 4-6334 MOREHEAD, KY.

**ATTENTION BOWLERS**  
We can't keep your game on "ICE" but we can invite you in to relax in air-conditioned comfort. New summer rates are now in effect at Morehead Lanes. Stop in and keep in practice this inexpensive way. A good chance for the beginner in bowling.

SPECIAL PRICES — Monday Thru Saturday Till 5:00 P.M.  
— ADULTS —  
3 Games . . . . . \$1.00  
Children, Under 16 . . . . . 25¢  
OPEN BOWLING EVERY NITE

All bowlers that are interested in bowling this fall be sure and sign up early as fall leagues are now being formed. Don't be left out — SIGN UP EARLY.

— For Further Information Call —  
**MOREHEAD LANES**  
STate 4-7113

**TERMITES?**  
call **Terminix!**  
World's largest termite control organization  
**\$5000 GUARANTEE**  
Against Future Termite Damage  
For Further Information Call

**Carr Lumber Co.**  
Phone STate 4-5438  
All Work Done by Terminix Co.  
Lexington, Ky.

**AUTO PARTS**  
NEW AND USED  
— 500 CARS FROM WHICH TO CHOOSE —  
NEW ROCKER PANELS — BODY PLATE RECHROMED BUMPERS — NEW TAIL LIGHT LENSES — REBUILT GENERATORS, STARTERS AND BATTERIES.

IF YOU NEED A PART, CALL US  
Why not trade with Earl Whisman?  
Most Everyone else does.

RAY GOODPASTER, Parts Manager  
**WHISMAN AUTO SALES**  
Phone 392 J Mt. Sterling, Ky.  
"Located in Downtown Hope, Ky."

**Best Place In Town For . . .**

**Sugar**

But not for the pocket-book kind that deserves only the best when it comes to security. And don't forget, when you save in our bank not only is your hard-earned cash available immediately but interest is guaranteed and paid like clock-work.

**The Citizens Bank**  
"Grow With Us"  
OPEN A SAVINGS ACCOUNT TODAY

Checking Accounts • Saving Accounts • Loans  
Member Federal Deposit Insurance Corp.

**Best Place In Town For . . .**

**Sugar**

But not for the pocket-book kind that deserves only the best when it comes to security. And don't forget, when you save in our bank not only is your hard-earned cash available immediately but interest is guaranteed and paid like clock-work.

**The Citizens Bank**  
"Grow With Us"  
OPEN A SAVINGS ACCOUNT TODAY

Checking Accounts • Saving Accounts • Loans  
Member Federal Deposit Insurance Corp.

**SENSATIONAL VALUES YOUR V STORE**

**KOOL-POPS**  
4 Favorite Flavors. 8 to Pkg. **24¢** PKG. LOW LOW PRICE

**NEW WONDER CLOTHES PINS**  
37¢ PKG. OF 36 SAVE 22c

- Holds Light & Heavy Wash
- Non Breakable Poly Plastic
- No Metal Springs Won't Rust

**1 LB. BAG MARSHMALLOWS**  
**23¢** LB. SUPER BUY

**53c SIZE CREST**  
41¢ SAVE 12c

**Toaster-Mixer-5 pc. Bowl Cover Set**  
QUILTED VINYL COVER ENSEMBLE  
**83¢** 7 PC. SET

**LILT HOME PERMANENT**  
SUPER BUY **99¢** REGULAR FORMULA

**99¢ BroomMop**  
DUST! SWEEPS! MOPS!  
SAVE 60c PLASTIC SPONGE BROOM

**HOT WEATHER TOILETRIES**  
FULL PINT SIZE  
Asth. Shampoos  
Bubble Bath  
Creams/Rinse  
Mouth Wash  
Roll-On  
Deodorant  
**44¢** EA. YOUR CHOICE

**McBRAYER - PIERCE CO.**  
VARIETY STORE  
Main Street Morehead, Kentucky

**57 BILLION DEFICIT**

The government ended its fiscal year with a budget deficit estimated at \$7,000,000,000, with the outlook for fiscal 1953 showing an other deficit of probably \$4,000,000,000 or more. President Kennedy has promised to seek an across-the-board tax reduction effective Jan. 1. Administration experts are expected to close work on economic developments and will recommend a cut sooner if this is deemed necessary.

**EXPERT WATCH REPAIR AT LOW COST!**

Expert craftsmen will restore your watch to top running condition and appearance. Come in to compare our low prices and expert work. We are featuring the extra Special line of ladies and men's wristwatches, including the sensational new watch. Offer designs in a wide variety of styles and prices.

**Dr. D. Day**  
And Son  
West Main — Morehead, Ky.

**PUBLIC**

**ACTION**  
of Personal Property

Mr. and Mrs. Earnest Clevenger have sold their farm and have authorized us to sell the following at public auction.

LOCATED APPROXIMATELY 3 MILES WEST OF MOREHEAD JUST BELOW CLEARFORD ON

**SATURDAY, JULY 28**

at 10 A.M.

WILL CONSIST OF HOUSEHOLD GOODS, FARMING TOOLS, 1 WORK HORSE.

**HOUSEHOLD GOODS:** 1 maple bed, 1 cherry bed, 2 dining room tables, and 6 chairs; 2 bedroom suites, 2 utility tables, 2 chairs and ottomans, 1 wood chest, 1 walnut bed, 2 very old base dressers, 1 antique bed, 1 low seat, 1 grandfather clock, 1 mantel clock, 1 typewriter, 1 small dresser, 1 maple bed, 1 cherry bed, 1 one-piece dining room set.

**FARMING TOOLS:** 1 fertilizer spreader, 1 set tractor plows on rubber; 1 set disc harrows; 1 mower; 1 6-ft. utility packer, 1 corn sheller, 1 fan-type seed cleaner, 1 corn crusher, 1 grain mill, 1 Bennis tobacco sifter, 1 2-block saw mill, new 54-in. band saw, 1 blacksmith shop blower, vise, anvil, 30 gals. roop paint, 1 24-inch band saw with motor, 1 chain saw, 2 power hand saws, steel pulleys, shafts, belts, etc.; 1 buggy, Ratusus plow, lay-off plow, 1 dump rake, 1 belts, etc.; 1 buggy, Ratusus plow lay-off plow, 1 dump rake, 1 12-horsepower, multi-purpose gasoline engine, 1 set harness, 1 lot of small tools, 15 hives of bees and other equipment; approx. 20 bales alfalfa hay, 1 heavy work horse, and many other items not mentioned.

**Mr. and Mrs. Earnest Clevenger, Owners**

THIS SALE CONDUCTED BY

**MAZE AUCTION CO.**

AND

**H. H. LACY**

SELLING AGENTS OWINGSVILLE, KY.  
MOREHEAD, KY.

**WARNING**  
Important — Dog Quarantine

The City Council of Morehead is aware that: (1) Hundreds of stray dogs, unlicensed, are roaming the streets, particularly at night; (2) Several people, including children, have been bitten; (3) Although no medical reports exist of rabies there remains the possibility this communicable and deadly malady is possible; and (4) stray dogs are in violation of a city ordinance. A quarantine within the City Limits of Morehead has been ordered by Council —

**And, Is Now In Effect**

This quarantine will remain in effect for one full month, by city ordinance, or until midnight August 8, 1952.

**All Dogs Must Be Enclosed**

Peace officers of the City of Morehead have been ordered to impound or destroy all dogs that are running at large, without proper license, during this month. Owners of dogs are hereby notified they must keep their animals inside, or enclosed within the premises. Otherwise, these dogs may be destroyed by police. This action, and ordinance, is intended to protect the people of Morehead, particularly children, and will be enforced in its entirety.

**RAMBLIN' THRU WILLBA**  
No Matter How Hard One Tries It's Impossible To Be Honest These Days

By Glennie Hutton

I have always tried to live a fairly honest life and tried to make a fair honest living but the times have changed and all it ain't possible to live a honest life. I am not turning over a new leaf, I aim to take advantage of the new Thief Law which as far as I know went into effect the first of July.

The new Thief Law is the first step forward in giving the thief, burglar, and the robber a break in life. This new law allows him to steal upwards to \$100 per night without it being a serious offense. In the eyes of the law, inflicting theft to live on the \$20 worth of plunder that he could steal per night without risking a chance at the penitentiary. The raise to \$100 gives him a chance to make a little money.

I am hoping that I can get Nick Houston to toe up with me and we will work together. Since a feller is allowed to steal only \$100, we can make a fortune. I might it is well worth while for the thief to hire him a dependable clerk, aim striving to Nick to join me and be my clerk. It will be his duties to go along with me and every night, and make an inventory of all items that I steal. We will use a close tally of the value of each item stole and when I get to near the \$100 limit we will have to go to work.

We can usually get our night's work done well before midnight. We can steal to well exits and under the present market price of wool calves, they will fetch around \$200 and we will leave us in the clear. We will steal only those things that will be easily market.

Our chances of getting ketches are good. We are not likely to get caught more than once per year and we can work 365 days per year. Each night's profit will constitute a separate offense and we will only be tried on one offense if caught. The penalty for petty-stealing under \$100 amounts to somewhere near \$20 and costs. We can nearly always look at the dull side of an issue. He agrees with me that that robbing venture will be profitable for the both of us; but he reasons that the reward the officials will almost certainly come up with a new law allowing a person to steal no more than \$100 per year. This could happen if too many people makes advantage of the new Thief Law. There could become a shortage of items to steal and the thieves would be stealing from each other and raising the thieves to being losing money and crying for a government subsidy.

Mr. and Nick have discussed the law and we like it just fine but we have decided it would be right good if we visited the next meeting of the Kentucky Legislature and did a bit of lobbying and try to get a new buckshot law passed. We want it to be made unlawful for any person or persons to be allowed to buy and keep on hand any kind of loaded with buckshot or any other type of shot—below 7 1/2 size. This is almost a must law for the Thief Law work efficiently without possible harm occurring to the thief. We intend to ask the Humane Society to step-in and help us get the anti-buckshot law passed. Our anti-buckshot law should carry very stiff penalties.

Mr. and Nick don't aim to be ruthless thieves. We want to be allowed to buy and keep on hand any kind of loaded with buckshot or any other type of shot—below 7 1/2 size. This is almost a must law for the Thief Law work efficiently without possible harm occurring to the thief. We intend to ask the Humane Society to step-in and help us get the anti-buckshot law passed. Our anti-buckshot law should carry very stiff penalties.

Mr. and Nick don't aim to be ruthless thieves. We want to be allowed to buy and keep on hand any kind of loaded with buckshot or any other type of shot—below 7 1/2 size. This is almost a must law for the Thief Law work efficiently without possible harm occurring to the thief. We intend to ask the Humane Society to step-in and help us get the anti-buckshot law passed. Our anti-buckshot law should carry very stiff penalties.

By J. E. Stanford

An excellent example of the Farm Bureau in action took place during the meeting of the Kentucky Farm Bureau board of directors on July 9-10, at which U.S. Senator Thurston B. Morton and Lieutenant Governor Wilson W. Wyatt approved before the board Mr. Morton, Republican candidate, and Mr. Wyatt, Democrat candidate for U.S. Senator from Kentucky in the November general election, were invited to appear before the board to explain their positions on various legislative matters pertaining to the welfare of agriculture.

To begin with, a number of board members explained—Farm Bureau's position on several important measures in which farmers are interested. They outlined the organization's support for or opposition to certain legislative proposals. Following this, the candidates carefully explained their respective platforms dealing with farm problems. In their presentation, they sought to explain their stand on some of the important questions raised by the directors in their discussions.

At the conclusion of the session, each candidate has presented an identical list of questions about farm legislation that may come up for consideration by the next session of Congress. They were requested to answer the questions in writing for publication in the Kentucky Farm Bureau News prior to the November election, so that all members may know the thinking of Mr. Morton and Mr. Wyatt on highly important matters about which Kentucky farmers are concerned.

The proceedings outlined herein are typical of the way Farm Bureau works in making its decisions and programs—despite the contention of a few uninformed or misinformed people that a few leaders do all the thinking, talking, and acting for the organization. Farm Bureau policy and programs start at the local level and terminate at the top level. Farmers with some other organizations they begin at the top level.



MISS KENTUCKY OF 1952 dedicates a giant pair of scissors for Gov. Bert Combs during dedication ceremonies of the new \$6-room lodge at Kentucky Dfm Village State Park. At left is Audrey Wagner, chairman of the board of directors of the Tennessee Valley Authority and Lt. Gov. Wilson W. Wyatt, Miss Nancy Bowling, Campbellsville, has the scissors while Susan Pearce, and her father, John Ed Pearce, former State Parks Board member, watch the ribbon-cutting.

**Directors For Civil Defense Are Needed**

Civil defense area directors are needed by the state to assist and coordinate county civil defense programs in six regions of Kentucky. The six positions were created recently by the State Division of Civil Defense when federal funds for the regional program became available to states on a matching basis.

The Kentucky Department of Personnel reports the directors are needed for the areas surrounding Ashland, Owensboro, Lexington, Somerset, Hopkinsville and Frankfort. The new area directors will be paid a beginning salary of \$800 a month.

According to Kentucky Adjutant Gen. Arthur V. Lloyd, head of the state's civil defense program, the regional directors will allow closer coordination with civil defense headquarters in Frankfort and will provide greater preparedness for civil disaster.

Applicants must be graduates of a recognized college or university with a degree in public administration, business administration or related fields, supplemented by four years of progressively responsible experience in these fields. Two years of the experience must have been in an administrative

**Group Would Better Know State History**

In a move designed to broaden interest in Kentucky's history on a community and local level, John B. Breckinridge, president of the Kentucky Historical Society and Kentucky attorney general, has announced the formation of a Committee on Organization of Local Societies.

This committee will work in conjunction with the recently named Historical Sites and Shrines Commission whose objective is the preservation and acquisition of historically important sites.

As a first step toward a statewide network of historical groups, the Committee on Organization of Local Societies will work to establish regional societies corresponding to the 12 highway districts in the state and will attempt to reactivate any defunct local societies.

**Hot Weather Is With Us**

Summer's hot weather is here now. Kenneth Beane, UK Ag Extension Service poultryman, Good poultrymen will maintain flock efficiency in these conditions. He recommends, as guards against hot weather troubles:

Keep fresh air moving through the house, do this by removing ridge ventilators, opening side ventilators, removing windows. Keep plenty of watering space with clean, fresh, cool water before the birds at all times. Layers need much more water in summer months for proper functioning. The same is true of broilers, in that they need plenty of water to keep their bodies cool.

Gather eggs more often. Higher temperatures cause egg deterioration more rapidly. Cool them quickly—and do not put freshly gathered eggs in hot cases. Store empty cases in the egg cooler to avoid loss of quality through having to cool the case, too, at storage time.

It is very difficult for one to do his own work much less some of the work of others.

**LOW COST**  
**\$5,000**  
**CANCER**  
**EXPENSE PROTECTION**  
For All Ages

Here is a new form of insurance to protect you against the heavy expenses of cancer treatment. Protect yourself and your family now... while you can... BEFORE you need it.

**ONLY**  
\$10.00 per year to age 50  
\$12.50 per year ages 50-59  
\$15.00 per year age 60 or over  
Also Special Family Policy Rates

**APPLY NOW!**  
The Home of Dependable Insurance

**C. ROGER LEWIS AGENCY**  
Phone ST 4-5333  
331 Main St., Morehead

**Now Being Offered for Sale, These Beautiful Building Lots—for Gracious and Spacious Living—in**

**FOREST HEIGHTS SUBDIVISION**

Next to Mabry Addition—Flemingsburg Road

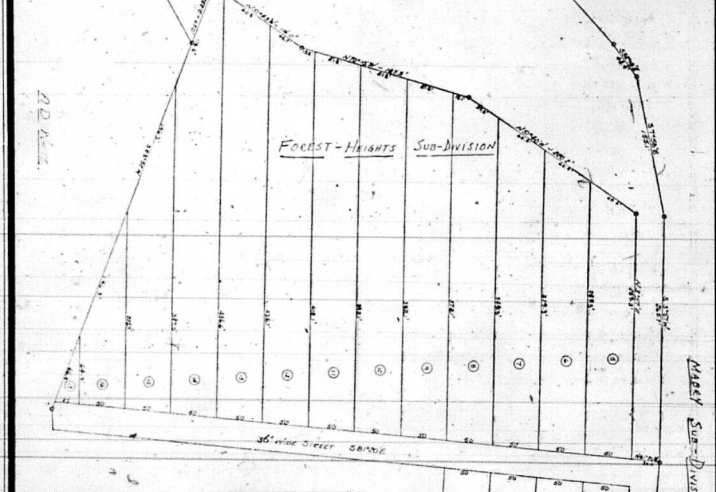

**Also for Sale Is the 12-Room Home of Earl McBrayer . . .**

This home has a large family room, nice den, living room, large kitchen and dining room, plenty of bedrooms, good basement, hot water heat, fireplace and other wonderful features. You know it takes a lot of living to make a house a home and this one has been and is really a home.

Lot is very, very beautifully landscaped. This home must be seen to be appreciated.

These lots are being sold privately by C. Roger Lewis. Get your choice of these lots now and have your home built by whomever you please.

FOR PRICE AND OTHER INFORMATION Contact — **C. ROGER LEWIS AGENCY** 331 Main — Phone ST 4-5333 — Morehead

# Ezra Taft Benson Holds To Belief That Government Is Ruining American Agriculture For Animals

Ezra Taft Benson no longer labors in the vineyards of America. He could look over the fence with some detachment as his side-cousin struggles in the Department of Agriculture, with its millions of weeds, surpluses, and a new one that has cropped up, Billie Sol Estes. He could, he says, be dead.

Some of those who once felt strongly about the former secretary may have melted since his passing from Washington. But Benson feels just as strongly as ever about what he fought eight long years for.

"Whenever the government attempts to take over a segment of our economy involving fixing prices and rationing the right to produce and (takes over) handling of vast quantities of privately produced products, it invites trouble," says Benson.

And trouble it has, both surplus and Billie Sol. Benson feels both stem from the same source — government intervention in agriculture.

"What we need is less government in agriculture and more freedom for farmers," said Benson, who was not at all displeased when a coalition of Republicans and Democrats defeated President Kennedy's farm bill that would have imposed sharp restrictions on feed grains. (The vote is a move in the right direction and will have the effect of relieving the overwhelming majority of farmers.) It was a victory for farm men and freedom loving farmers and ranchers."

As for Estes, being both tried and investigated for his fertilizer surplus crop storage schemes, he is a natural result of what happens

# Penicillin Works Fine For Animals

Penicillin, the famous antibiotic, helps reduce or prevent blood in animals for short periods because of its effect on the fermentation in the animal's stomach.

"That's one finding of the UK Experiment Station dairy science department in research conducted by William Miller, graduate student for a doctor's degree.

The antibiotic, administered to animals in the form of a capsule, reduced the rate of fermentation by about one-third, Miller found. This reduction was sufficient to prevent or arrest bloat. The treatment usually is effective from seven to 10 days.

Dr. Jacobson, dairy researcher, said use of penicillin against bloat has been widespread for several years. The antibiotic is available to farmers in salt form. But, he said, Miller found on why penicillin treated or halved bloat, namely by reducing the fermentation rate.

Bloat is caused by formation of bubbles (froth) in the cow's stomach. This formation is fermentation process. Usually it occurs when animals have grazed rough pasture.

Miller grazed 20 animals on bloat-producing alfalfa. At the same time, he fed the same alfalfa to 20 "frustrated" animals from the same field. Estimation of where scientific animals are fed in the cow's side to the stomach, he found they had access to stomach contents or even to introduce matter into the digestive system.

When the field animals bled, Miller found that the stalled froth-fouled animals settling from the same field had up considerably less froth in their stomachs. Introduction of the penicillin capsules tended to stop this fermentation, thereby arresting or preventing bloat.

Usually the antibiotic was not effective for more than 10 days, Miller found. The froth-forming organisms in the stomachs adapted themselves to the penicillin and apparently produced a material that destroys the penicillin. There is evidence that this anti-penicillin material is penicillinase.

# Residual Oil Delay Scored By Perkins

Rep. Carl D. Perkins (D-Ky.) said this week that unless administration takes some action to tighten import controls on foreign residual fuel oil, "I believe it will become the responsibility of the Congress of the United States to take action."

"There is no question but that excessive imports of residual oil dumped along the Eastern Seaboard at low prices, is adversely affecting the coal industry and substantially contributing to unemployment in coal areas," Rep. Perkins said.

Congressman Perkins noted that coal production in Kentucky has dropped 20 million tons a year in the last 15 years.

"If 20 million more tons of coal were produced in Kentucky each year, it would have a mine, month, and a job for 84 million men, require 8,100 miners to produce that amount of coal, and would pay the last several years," Rep. Perkins said.

"Congressmen that there are presently only about 27,000 men employed in Kentucky coal mines. It is not difficult to understand what the addition of some 8,000 miners would mean, both to the men involved and their families, and to their communities and the State's federal governments."

"One easy measure of the impact that would be created by adding some 8,000 miners to the payroll is the amount of federal and state income taxes they would pay. I make the average for the last several years, 8,000 miners would contribute approximately \$4.4 million in state income taxes and \$5.7 million in federal taxes. Add to the \$5.7 million that the coal companies would pay on 20 million tons of production, the total contribution to the state and federal governments would be approximately \$15 million.

"As impressive as that figure may be, it by no means tells the whole story. The major effect of adding 8,000 miners to the payroll would be felt in the numerous communities that have men and work-alike figures developed by the United States Chamber of Commerce. It would be \$22 million more in retail sales each year.

"\$22 million more in retail sales each year means 8,667 additional passenger car registrations, 3,284 additional workers employed in such fields as retail trade, personal services, entertainment and recreation services, and others."

"The overall effect this would have on many Kentucky communities is impossible to measure but it is certain that it would greatly enhance their economic outlook."

# KFWC Receives Second Citation

Kentucky Federation of Women's Clubs received the second place citation for work done in adult and public education at the General Federation of Women's Clubs Convention held in Washington, D.C. June 24-29.

Mrs. Lorraine E. Dudley, KFWC Education Chairman, said the award was made because of the emphasis made for the past two years to promote a program of action in the Life Program.

This has been a long-range plan beginning with emphasis on phonetic instruction in the elementary grades; and as a remedial reading program; the promotion of a general adult education program with emphasis on the literacy problem; and finally, writing material on the 4th grade level for the thousands of adults who dropped out of school.

The recommended program that has been adopted by the KFWC for the next two years under the leadership of the state president, Mrs. Nelson Baggett, and Mrs. Bess Education Chairman includes:

- (1) A pilot literacy chairman in every club and district in Kentucky.
- (2) Recruit volunteers to receive training in teaching literacy.
- (3) Make surveys of local and state literacy.
- (4) Sponsor training programs and workshops to improve ways to teach reading.
- (5) Work on the state level for lay participation, a speaker's bureau and the use of all media available for adequate publicity of plans, programs, and information needed so that all can accept the challenge to eliminate illiteracy.

# DRIVE-IN Theatre

**MOREHEAD KENTUCKY**

THURSDAY - FRIDAY  
July 19 - 20

**"Breakfast At Tiffany's"**

In Color — Starring Audrey Hepburn, George Peppard, and Patricia Neal

SATURDAY  
July 21

3 Big Features —

**"The Marriage Go-Round"**

In CinemaScope — Color — Starring Susan Hayward, James Mason, and Julie Newman

PLUS

**"The Great War"**

In CinemaScope — Starring Vittorio Gassman and Silvana Mangano

AND

**"Robbery Under Arms"**

In Color — Starring Peter Finch and Maureen Swann

SUNDAY - MONDAY  
July 22 - 23

**"Exodus"**

In CinemaScope — Color — Starring Paul Newman, Eva Marie Saint, Sal Mineo, Peter Lawford, and Jill Haworth

Wonderful entertainment for the whole family!

Due to the running time of this feature there will be only one showing each night.

TUESDAY - WEDNESDAY  
July 24 - 25

**"The Finest Heart"**

In CinemaScope — Color — Starring Stuart Whitman and John Farrow

WEDNESDAY IS FAMILY NIGHT. CAR LOAD FOR \$1.25

THURSDAY AND FRIDAY  
July 26 - 27

**"Fanny"**

In Color — Starring Leslie Caron and Marcel Buchholz

# READY FOR A DIP... Model wears latest style in knit swimsuit, with cubic design, which lends itself to some nice draping. Arzee?

**INCREASED U.S. PAYROLL**

The government added 7,582 persons to its civilian payroll in May, according to the Bureau of Labor Statistics.

The increase brought the number of civilians working for the government to 2,967,000.

Reduction of Nonessential Government Expenditures.

It feels it can be solved by giving the farmer more individual freedom from controls, improving profits through efficiency, expansion of free markets and the wise use of abundance.

The problem arose originally, says Benson, by the revolution in farm technology that caused serious dislocations and which were complicated by unwise government policy.

He deplores the Kennedy-Freeman return to more government controls, particularly since when he left office Benson says three-fourths of agriculture were regulated.

Freeman, on the other hand, says the American taxpayer "will not soon forgive the Republican party for its blind opposition" to Benson's program.

Under fire while in office, still criticized though out, Benson resigned in 1952 and was elected to Congress from Utah.

"If I had to do it all over again," he said, "I would follow very much the same course."

# Farm Safety Week To Be July 22-28

Gov. Bert Combs has proclaimed the week of July 22-28 Farm Safety Week in Kentucky.

William A. Johnston, Louisville, W. Va., Farm Safety Chairman, pointed out that farm resident accidents have increased alarmingly during recent years. A total of 13,500 farm residents died and 100,000 were injured as the result of accidents during 1960, latest year for which statistics are available.

Johnston said, "and the sad part is that most of these accidents could have been prevented with just a little more forethought."

Johnston also pointed out that 100 of these deaths were caused by highway accidents, while only 3,500 were so-called "work" accidents. The farmer is the key man in America," Johnston said, "and a death or disabling injury on a farm is a blow to the total economy. The accident or one who works in the home, thus, to complete halt, but when we consider the thousands of deaths and injuries to farm people, it is a big problem."

As chairman of Farm Safety Week, Johnston asks all farm residents to take a new look at hazards causing conditions on the farm and around the farm home.

He also feels that the non-farmers have a great responsibility toward farmers to solve farm safety problems, especially considering that farm equipment is moved on public highways more often and in greater numbers than ever before.

Johnston also reminds farmers to use tractor flags and lights on farm equipment being moved on the highway.

Farm Safety Week in Kentucky is sponsored by the Kentucky Farm Safety Committee, which works closely with the National Safety Council and the Kentucky Department of Public Safety to promote the program.

**HOPE FOR MEDICAL PLAN**

A bipartisan plan for giving health care to the aged through social security financing has been introduced in the Senate and it appears to be some chance of a bill passing. The new compromise has support of five Democrats when it was explained to the Senate. Senator Humphrey (D-Minn.) predicted that there was a possibility it would clear the House.

No corporation in the land has benefited to its own profit in defense of this country without making a profit.

**THE HANDY FAMILY**

I CERTAINLY THINK A NEW WAY TO ENJOY NICE IN THIS SEASON.

YOUR WISH IS MY COMMAND WEAR!

HOW DAD MADE A CORRAL FENCE

4" X 4" POST OF LENGTH

3" X 3" POST OF LENGTH

USE OPEN END OF POST FOR NAILS FOR CORNER JOINTS

POST HOLES OF SAME LENGTH

CORRAL FENCE WITH COOPERATIVE PRINT L-CORNER

FOR LOCAL OR LONG DISTANCE  
**MOVING OR HAULING**

CALL  
**Blair Transfer & Storage**  
(Formerly Calvert Bros. Transfer)

Cargo Insurance  
Phone State 4-5702 MOREHEAD, KY.

50 Years of Thrift

GIRL SCOUTS OF THE U. S. A.

Since 1912, over 18,000,000 Girl Scouts have learned the value of thrift. And vast numbers of them are bank savers. They have learned, too, that the bank is the saver's best friend. We will welcome you as a saver at our bank!

GIRL SCOUT SENIOR ROUNDUP  
JULY 18-31, 1962  
ON THE SHORES OF LAKE CHAMPLAIN  
25 miles southwest of Burlington, Vermont  
Largest encampment for girls ever held in the western world

**PEOPLES BANK OF MOREHEAD**

**Complete Ambulance Service**  
Oxygen Equipped

**"Equipped to Serve You"**

Member of Kentucky Funeral Director's Burial Association

Authorized to Service —  
Burial Insurance Contracts Issued By COMMONWEALTH LIFE INSURANCE CO.

**LANE FUNERAL HOME**  
Phone ST 4-4983 Morehead, Ky.

# THIS MONTH ONLY

When You Come In for a Free Hearing Test You Will Be Given a Chance to Win a FREE BELTONE

Ask for Full Details  
Monday, July 23  
1 P.M. to 3 P.M.  
AT  
Midland Trail Hotel  
In Morehead

If you have a hearing problem you are cordially invited to come in to see Mr. H. Westmoreland, widely known hearing aid counselor for a free test and hearing aid demonstration. Free hearing glasses and hearing aids by Beltone.

H. L. Westmoreland  
FRESH BATTERIES  
SERVED ON ALL HEARING AIDS  
"CERTIFIED" HEARING AID SERVICE

If you can't come, phone or write for a free home appointment. No obligation.  
BELTONE LEXINGTON CO.  
150 W. Short St. 4-0855

Rambler Dealers Are Celebrating the Best 9-Month Sales in History — Smashing All Records — And Now...  
**The Savir-jest Days of the Year are Here!**

Savingest Days on  
**RAMBLER AMERICAN**  
Compact Economy King

American 2-Door Deluxe Sedan — compact handling, family size. AOK! Rambler American is the top economy run winner in the U. S. A. **\$40.34 PER MONTH\***

Savingest Days on  
**RAMBLER CLASSIC 6**  
Get Big Room for Six 6-footers

Classic 2-Door Deluxe Sedan — has double safety brake system and best-adjusting brakes. (Only standard on all Ramblers.) **\$43.70 PER MONTH\***

Savingest Days on  
**250 HP RAMBLER AMBASSADOR V-8**  
Get Top Performance-Top Luxury

Ambassador 2-Door Custom Sedan — luxury, room, power windows, 250 HP V-8 engine. (770 HP optional at extra cost.) **\$52.66 PER MONTH\***

Rambler Dealers Have Sold Over 800,000 Cars Since October — Because We're Giving Better Deals on New and Used Cars. Yes, over 330,000 new Ramblers and nearly half a million used cars in the past 9 months. But you haven't seen anything yet! We're aiming at the best July in all Rambler history.

To do it, we're offering even more fabulous deals — even bigger opportunities to save — all July long.

Join the Wise Car Buyers — Join the Trade Parade to  
**RAMBLER**  
QUALLS MOTOR CO., INC., 166 Main St., Morehead, Ky.

\*Monthly payment based on manufacturer's suggested retail price, with 10% down payment. 36-month contract with normal carrying charges. Dealer sets pace. Does not include option equipment, wheelbarrow loan, transportation, insurance, state and local taxes, if any.

# MOREHEAD MOTOR'S INVENTORY SALE



# USED CARS

This Is The Deal You've Been Waiting For

Here Is Your Chance to S-A-V-E on a Good, Clean Used Car . . .

Here is your chance to own a fine Used Car at a portion of what you would expect to pay. Yes, we are loaded with cars that must be moved regardless of profit. Make us an offer . . . no reasonable one will be refused. During this Sale of Sales we will give you the highest trade-in allowance for your car we have ever offered . . . many of these cars are actually priced below wholesale. Bring your title . . . we are ready to deal. Dealers welcome.

**OUR HOURS DURING SALE**  
**8:00 A.M. - 8:00 P.M.**  
 Monday Through Saturday



**1957 FORD**  
 2-Door Custom 300, automatic transmission, radio and heater, a near perfect little car, extra sharp.  
**\$795.00**

**1955 FORD**  
 Fairlane, V-8, 4-door, one of these hard to find stick shifts, excellent throughout.  
**\$490.00**

**1956 FORD**  
 Fairlane 2-door, automatic transmission, Thunderbird engine, one drive and you will want to buy it, a sharpie.  
**\$670.00**

**1956 FORD**  
 Fairlane 4-door, radio and heater, Thunderbird engine, stick shift, someone has loved this little jewel.  
**\$690.00**

**1958 FORD**  
 2-Door, standard shift, radio and heater, real sharp, won't last long at this low price.  
**\$795.00**

**1930 FORD**  
 We might sell it but we would really hate to.

**1958 FORD**  
 Fairlane 500, 4-door, automatic transmission, power steering, runs and drives out real good.  
**\$895.00**

**1956 FORD**  
 2-Door Custom, automatic transmission, a little solid black beauty that has had tender care.  
**\$695.00**

**1957 FORD**  
 4-Door Custom 300, automatic transmission, black and white, priced for this sale only . . .  
**\$695.00**

**1953 FORD**  
 2-Door, automatic transmission, runs out real good, almost new tires, sharp for a '53.  
**\$175.00**

**1956 FORD**  
 2-Door Fairlane, automatic transmission, radio and heater, green and white, very clean straight little car.  
**\$650.00**

**1957 FORD**  
 4-Door, V-8, standard transmission, radio and heater, drives out excellent, one of our better buys.  
**\$595.00**

**1956 FORD**  
 2-Door hardtop, automatic transmission, power steering, this is a good driving old car. 2 days only.  
**\$265.00**

**1957 FORD**  
 Fairlane 500, 2-door automatic transmission, radio and heater, talk to previous owner and be convinced how good this car really is.  
**\$745.00**

**1957 FORD**  
 2-Door Custom 300, automatic transmission, radio and heater, drives out excellent.  
**\$645.00**

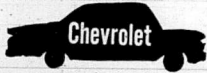

**1957 CHEVROLET**  
 2-Door, six-cylinder, standard transmission, here's a little jewel that's really slick.  
**\$695.00**

**1950 CHEVROLET**  
 1 1/2-Ton truck, 2-speed axle, drives out real good, where can you find a better buy.  
**\$225.00**

**1959 CHEVROLET**  
 4-Ton Fleetside, one owner, 22,000 actual miles, a real sound truck. Drive it and we will trade.

**2-1956 CHEVROLET**  
 4-Door station wagons, both have standard transmission, V-8, radio and heater, start at . . .  
**\$545.00**

**1955 CHEVROLET**  
 1 1/2-Ton pickup, clean throughout, drives out excellent, above average, fire engine red.  
**\$600.00**

**1952 CHEVROLET**  
 2-Door hardtop, standard transmission, black, 1 run and have two brand new tires.  
**\$52.00**

**1957 CHEVROLET**  
 Bel-Air, 4-door, V-8, automatic transmission, power brakes, radio and heater, drive and like it, very sharp, will not last.  
**\$795.00**

**1956 CHEVROLET**  
 2-Door, six-cylinder, one of the better six cylinders we have had. Just cannot last.  
**\$525.00**

**1956 CHEVROLET**  
 4-Door Bel-Air hardtop, V-8, standard transmission, air conditioned, this is the sharpest '56 Chevy we have had for a long, long time.  
**\$790.00**

**OTHER GOOD, CLEAN USED CARS**

**1956 PONTIAC**  
 Star Chief, 2-door hardtop, automatic transmission, blue-white, leather upholstery, way above average.  
**\$690.00**

**1956 OLDSMOBILE**  
 4-Door 88 hardtop, automatic transmission, radio and heater, excellent tires, a cream puff throughout.  
**\$690.00**

**I'm a 1954 PACKARD**  
 I have had pretty rough care but I still run and my transmission is still good. I'm sorry I use some oil, but I'm cheap.  
**\$54.00**

**1955 DESOTO**  
 Firedome V-8 hardtop, runs and drives excellent, a good old car.  
**\$245.00**

**1955 DESOTO**  
 Firedome V-8, automatic transmission, want a sharpie and at a good price.  
**\$390.00**

**1955 BUICK**  
 Super, power steering and brakes, one of the nicest old cars we have seen, drive and buy.  
**\$475.00**

**1956 MERCURY**  
 4-Door, automatic transmission, radio and heater, new tires, a real sharp car, won't last.  
**\$445.00**

**1956 PONTIAC**  
 4-Door Star Chief hardtop, power steering and brakes, radio and heater. We mean it, the first one here drives it away.  
**\$395.00**

**1956 OLDSMOBILE**  
 4-Door 88, automatic transmission, excellent driving car, who can beat this price.  
**\$495.00**

**1957 BUICK**  
 2-Door Super hardtop, power steering and brakes, radio and heater, still has that new car smell, almost new condition. This is a cream puff for those who want the best.  
**\$995.00**

**1953 BUICK**  
 2-Door Super hardtop, V-8, automatic transmission, and as a fire engine. Sharp as a tack for a '53, almost new tires, radio and heater.  
**\$290.00**

**1955 CHRYSLER**  
 4-Door Windsor, power steering and brakes, radio and heater, with hi-tread premium WW tires, really sharp.  
**\$440.00**

**Several Financing Plans Available**  
 We have several financing plans available to meet your income and budget needs, including special plans for teachers and other people with irregular income. Inquire at our office.

# THE BIG LOT

# Morehead Motor Sales

U.S. 60 EAST

Phone ST 4-4937

MOREHEAD, KY.