



## Classified Ads

### Classified Advertising Rates

No Classified Ads Accepted After 2 P. M. Tuesday

Per word, first insertion \$6

Per word each subsequent insertion same as without any change

Minimum charge (first insertion) \$1.00

Minimum charge (each subsequent insertion) 60¢

Display Classified Advertising, per inch 84¢

**FOR SALE**  
Dave C. Caudill home on Main Street, Morehead, Ky. Call State 4-6377. c-14

**FOR SALE**  
On Second Street between C. Lege Barber Shop and Student Union Building, 107 ft. front and 140 ft. deep. Mrs. Eva Flannery, 431 East Second Street. c-17

**RESTAURANT FOR SALE**  
Good town, good customers, well known and well established, plenty of space, good equipment, owner taking position in new business. Call Silverwood 3-7790, or 3-3061 (any time) or contact Lawrence Boyd, West Liberty, Ky. c-26

**FARMS FOR SALE**  
One good hill farm, 220 acres with 5.58 tobacco base, 5-room house, 3 good barns, fair fencing, practically all in grass; blacktop road on front side of farm and one on back side, paved at \$20 per acre; one-half down payment, landowner's possession at once, 5 miles from Carlisle, Ky. 85-acre farm with good 5-room house, good barn and all outbuildings, 1.65 to 2-acre base, all in grass except 2 acres, 5 miles out on blacktop road, \$5,000, one-half down payment, possession at once of house and pasture land—Clinton Dayton, P. O. Box 12, Carlisle, Ky. Phone 680-R. c-26

**LOT FOR SALE**  
In Allen Addition, 100 ft. front, 125' deep, 119' width at rear. All utilities, Jack Landreth, phone State 4-6631. c-17

**USED CARS**

**'61 CHEVROLET**  
IMPALA SPORT COUPE, V-8 POWER-GLIDE TRANSMISSION, FULLY EQUIPPED, LOW MILEAGE

**'60 CHEVROLET**  
PARKWOOD STATION WAGON, 4-DOOR, V-8, STANDARD TRANSMISSION

**'57 MERCURY**  
2-DOOR, AUTOMATIC TRANSMISSION

**'56 CHEVROLET**  
2-DOOR STATION WAGON, V-8, STANDARD TRANSMISSION

**'55 CHEVROLET**  
BELTDR, 4-DOOR, V-8, POWER-GLIDE TRANS.

**'55 CHEVROLET**  
DELUXE, V-8, POWER-GLIDE TRANSMISSION

**'55 FORD**  
V-8, STANDARD TRANSMISSION

**'55 BUICK**  
SPORTS COUPE

**'54 CHEVROLET**  
4-DOOR, 6-CYLINDER, POWER-GLIDE TRANSMISSION

**TRUCKS USED**

**'58 FORD**  
1 1/2-TON, V-8

**'57 FORD**  
1 1/2-TON, V-8, FLAT

**'54 CHEVROLET**  
2-TON, 25 SPEED AXLE, FLAT

**'52 GMC**  
1 1/2-TON PICKUP

**'49 CHEVROLET**  
1-TON STAKE

All Used Cars Are Checked for Alignment on the New "John Bean" Visualizer!

**Midland Trail Garage**  
"Pioneers in Rowan County Transportation"

**GOOD TOPSOIL** and gravel for sale. Ray L. White, phone State 4-4274. c-17

**EXPERT WATCH REPAIR**  
Let our skilled technician restore your watch to accurate timekeeping at small cost. Reliable watch repair comes to you. Jewels (formerly J. A. Bays), Jewels Store, phone State 4-5141. c-17

**SALESMAN**  
Sell the new Singer-Santo-Mate Sales and commission. Excellent earnings. Contact Singer Sewing Machine Co., 15 South Main, Winchester, Ky. c-28

**SCHOOLS, ETC., EARN MONEY**  
Schoools, PTA's, clubs, church groups, etc., earn \$45 by selling 100 bottles (four-ounce size) Watkins vanilla. This is the world's largest selling vanilla. Write Post Office Box 422, Morehead, Ky. c-17

**CAR FOR SALE**  
1958 Buick Super hardtop, 4-door, power steering and brakes. Excellent condition. Price \$1,050. Call State 4-7132. c-27

**FOR SALE**  
Antique live oak with matching chairs, nice spinet piano, 3 antique rockers and one pier mirror. 1 Hilo-aled, 1 Decembre, Spence Duncan. Phone dining room suite with 1 drop leaf table. Parker's Furniture, Mt. Carmel, Ky. Phone 815-2167. c-26

**FOR RENT**  
Furnished apartments. Call State 4-4233. c-17

**HOUSE FOR RENT**  
Four rooms with bath, full basement. Newly decorated. \$45 per month. Call State 4-9803. c-17

**FOR RENT**  
Two-bedroom house trailer. Marquette Furniture & Hardware Co. Phone State 4-4470. c-17

**FOR RENT**  
Two-room cabin. Mrs. Shirley Howard, Clearfield, Ky. Phone State 4-5231. c-25

**FOR RENT**  
Large furnished apartment. Call State 4-7286. c-26

**FOR RENT**  
Sleeping rooms. Call State 4-7286. c-26

**APARTMENTS FOR RENT**  
Contact Dr. S. E. Reynolds. c-17

## This Nice 3-Bedroom Home Offered for Sale at Reasonable Price



THIS NICE-THREE-BEDROOM HOME is located just north of Morehead, Ky., has three bedrooms and garage and utility room. Storm doors and windows, modern kitchen, hardwood floors. Lot 100 feet front by 316 feet deep. This is a wonderful opportunity for anyone desiring a home and it is priced to fit your pocket-book and payments.

### — OTHER LISTINGS —

**Lyons Avenue Home**  
Three-bedroom frame on Lyons Avenue. Large living room and den, garage, nice lot located close to schools, churches and Main Street. Fireplace, porch, and patio. Price \$14,500.

**East City Limits**  
Another good home just east of city limits, with full basement and three bedrooms. Large lot 70 by 140. Within walking distance of town. Price \$12,500.

**Wonderful Buy**  
Seven-room frame near the new high school. Three bedrooms and three bathrooms. Large lot in a good neighborhood. A good home at \$7,500.

**See This One**  
We have a three-bedroom home, all-masonry construction with covered living room and a swimming pool, on well located lot. Look this one over. Price \$10,000.

**Business Building**  
We have a good business building located four miles east of Morehead, 100 ft. by 24 ft. on a one-acre lot on U.S. 60. Suitable for a church, store, etc. Price \$4,000.00.

**See Mr. Lacy If You Want to Buy or Sell**  
See "Homes" for building lots, for small tracts, for developments, for anything you need in real estate. Buy a lot in the Rogers and Early Subdivisions in Morehead, 21 nice lots, large, on nice rolling contour land.

**Notice of Bids**  
Sealed bids will be received by the Morehead Utility Plant Board of Morehead, Ky., at the office of the Board of Highway Avenue and 7:30 p.m., EST, on Thursday, July 11, 1963 for one (1) 7 1/2" American Rotary Meter or equal, meter to be equipped with instrument drive and 1/2" pressure indicator, complete with connections. Meter to pass 16 MCF at 20 lbs. and to have 1/2" flange connections.

Immediately after receipt of bids they will be publicly opened and read aloud in the office of the Morehead Utility Plant Board. The Morehead Utility Plant Board reserves the right to reject any and all bids and to waive any informality in bidding.

Morehead Utility Plant Board  
Morehead, Ky. c-28

**H. H. LACY REAL ESTATE**  
A Lifetime of Experience in Financing and Real Estate Transactions  
GLADYS M. LACY, Salesman — Morehead, Ky.

**CARD OF THANKS**  
We wish to take this means to express our sincere thanks and deep appreciation of those who were so kind and considerate at the passing of our beloved mother, Mrs. Maude V. Wheeler. Especially do we thank Rev. Charles Brooks, the many who sent floral offerings, cards, and food, and those who came to the funeral home. Mrs. Hazel Fleming, Mrs. Maude V. Wheeler, Mrs. Florence Dier, Mrs. Maude Wheeler. c-28

**WANTED**  
Young men 18-24, single, free, must be able to accept immediate employment with large Birmingham concern. Expenses paid while in training. Brick start at \$80 per week. Contact Mr. Joe Edwards at the Midland Hotel, 750 N. 9th St., p.m. No phone calls accepted. c-28

**DOG LOST — REWARD**  
Brown and white Beagle. Answers to name "Happy". \$500 Reward. Jack Landreth, phone State 4-6631. c-28

**SINGER SEWING MACHINE**  
Use portable model in A-1 condition. Equipped for quilting, applique, mending, inserting buttons, sewing on buttons, darning, making buttonholes. Price \$25.75. Terms. Phone State 4-6282. c-28

**BIG CARNIVAL**  
Come one, come all! Outdoor carnival at rear lawn of Boone Caudill home, Wilson Avenue, on Saturday, July 7, from 2 until 10 p.m. In case of rain, carnival postponed to July 14. All proceeds will be contributed to St. Clare House, 572 E. 10th St., p.m. See all kinds of entertainment including: pool, horse, fish pond, golf course, swimming, refreshment stand. Games such as Concentration. Sponsored by Proc. Caudill, Sally Caudill, Pam Vencil, Eddie Hollink, Jack Snedegar and Terry Holcu. c-28

**VACUUM CLEANER**  
Electrolux vacuum cleaner in A-1 condition. Complete set of attachments. \$32.75. Price State 4-4582. c-26

**MEN GET THAT JOB!**  
Train now to operate heavy equipment by one of the oldest schools in the world — and one of the most modern. Train now to operate bulldozers, road graders, tractor drawn scrapers, self-propelled rubber tired earth movers. We welcome you to visit our school for inspection and information pertaining to our training program. We are offering for the months of July and August a regular \$285.00 course for the complete 4-week course. Rooms and board \$25.00 per week.

If presently employed you may train two week ends; holidays or any day you may be available for training.

Call or write or come by and visit with us as soon as possible so that you may take advantage of this offer.

**MIDDLEBURY SCHOOL OF HEAVY EQUIPMENT TRAINING INC.**  
Corral Motel, Palmouth, Ky. Phone 654-081. c-34

**Notice Of Public Hearing**

All interested persons and parties are hereby notified that the Board of City Council of City of Morehead, Kentucky, will, at regular meeting at City Hall at hour of 7:15 P.M. on Tuesday, the 10th day of July, 1963, hold a public hearing on a proposal to remove the after described area from a General Business, (B-1) zoning area to that of a Residential (R-1) zoning area, and at which time and place the public is invited to be heard, said area is described as follows:

The south side of West Main Street from its intersection with Elizabeth Street to its intersection with Swift Addition Street and for all properties fronting on said West Main Street between the two said intersections.

Eldon T. Evans  
Mayor  
City of Morehead, Ky. c-27

**HELP WANTED**  
We're your boss! Earn more selling Rawleigh products — everybody knows and likes them. Work part time at start — see for yourself. Vacancy in Morehead. Write Rawleigh, Dept. KYF-280-16, Freeport, Me. c-28

**CARD OF THANKS**  
We take this means to express our heartfelt thanks to all who were so kind during the illness and death of our beloved mother and grandmother, Mrs. Maude V. Wheeler. Especially we thank Rev. Charles Brooks, Rev. Hinton for their consolation, cards, and food, and those who came to the funeral home. Mrs. Hazel Fleming, Mrs. Maude V. Wheeler, Mrs. Florence Dier, Mrs. Maude Wheeler. c-28

**NOTICE TO CONTRACTORS**  
1 Bids are desired for the construction of a one-story, brick structure approximately 74' x 50' containing approximately 300 square feet, for a Medical Building for the Bath County, Owensville, Kentucky. c-28

2 A lump sum bid is desired for the work complete, including General Contracting, Plumbing, Heating and Air Conditioning, and Electrical Work. c-28

3 The work is reserved to reject any or all bids, in whole or in part. c-28

4 Plans and specifications may be obtained from Richardson Dickson Funeral Home, Owensville, Kentucky, or from the Architects, John T. Gillis and Associates, 180 Walnut Street, Lexington, Kentucky. c-28

5 Bids will be received up to 7:30 P.M. (E.S.T.) City Hall, 750 N. 9th St., Morehead, Ky. c-28

6 Bids will be opened at Owensville City Hall, 7:30 P.M. (E.S.T.) July 22, 1963. The public is invited to attend. c-28

Rath County Medical Center Board c-28

**If You Want To**

Buy, Sell or Mortgage REAL ESTATE

See Alpha Hutchinson

See Our Sales List For A

• HOME • BUSINESS PROPERTY • FARM

Licensed and Bonded Real Estate Broker

Authorized Mortgage Loan Broker for The Prudential Insurance Company of America.

Phone State 4-5205  
Morehead, Kentucky c-17

**Ordinance**

AN ORDINANCE IMPOSING AN ANNUAL REGISTRATION LICENSE FEE OF \$10.00 FOR THE OPERATION OF EVERY MOTOR VEHICLE OWNED BY CITY RESIDENTS ON OPERATED UPON CITY STREETS IN CONNECTION WITH A BUSINESS HAVING AN OFFICE LOCATED WITHIN THE CITY OF MOREHEAD, KENTUCKY, AS FOLLOWS:

Section 1. Definition: "Resident" of the City is defined as any person who has lived in the City for a period of 30 days during the calendar year during which the license fee for motor vehicle registration is chargeable but shall not include students residing temporarily within the City for the purpose of attending school.

"Motor Vehicle" is defined as a vehicle utilizing more than five horse power engine.

Section 2. Registration and License: Every person, firm, partnership or corporation owning or operating a motor vehicle within said City of Morehead shall register every motor vehicle with and pay to said City of Morehead a registration license fee of Ten (\$10.00) Dollars per annum for each motor vehicle so owned or operated. Such license shall not be transferable except upon acquisition of a vehicle which replaces a vehicle already licensed hereunder.

Section 3. Purpose: The proceeds of the collection of the registration license fee shall be deposited in the General Fund of the City to be used in enforcement of traffic laws, laws relating to public streets, street repairs, maintenance and materials, enforcement and administration of this Ordinance and for the expense of maintaining the City Government.

Section 4. Display of Stickers: Upon such registration and payment of such license fee to the City Clerk of City of Morehead, the purchaser shall receive a license sticker which shall be placed in the lower right hand side of the windshield of each such motor vehicle.

Section 5. Purchase and Expiration Dates: The period for which each license during a year shall be valid is from September 1st through August 31st. Persons not qualified for payment of license fee at beginning of license year shall be determined on a monthly basis and not by the day.

A refund shall be made for any unused portion of the license year.

Registration of motor vehicle shall be required not later than September 1, 1962, with license fee paid and display sticker placed on vehicle by said date and on said date each year thereafter.

Section 6. Penalty: All persons or firms required to be registered hereunder who fail to so register their vehicles and pay the registration fee or who fail to display license sticker as directed herein or who violates any provision hereof, shall upon conviction, be fined a sum of not less than \$15.00 nor more than \$100.00 and each day violation shall constitute a separate offense.

Section 7. Separability: If any part, clause, or section of this Ordinance be declared void or invalid for any reason, such invalidity shall not affect the remaining portion.

Section 8. Effective Date: This Ordinance shall become fully effective upon its adoption, publication according to law and upon the 1st day of September, 1962.

Passed and adopted by the Board of City Council of City of Morehead, Kentucky, this 19th day of June, 1963.

Eldon T. Evans  
Mayor  
Minnie B. Preston  
City Clerk c-28

**Ordinance**

ORDINANCE FIXING TAX RATE FOR YEAR 1962

BE IT ORDAINED BY THE BOARD OF CITY COUNCIL OF CITY OF MOREHEAD, KENTUCKY, AS FOLLOWS:

Section 1. That the property assessment as presented by the Tax Assessor and as adjusted by the Board of Equalizers, be, and the same is hereby approved as the official property assessment of the City for the tax year of 1962.

Section 2. That the City, Rate for personal and real property be and the same is hereby fixed at forty-eight (48) Cents per One Hundred Dollars of assessed valuation for the tax year of 1962 and the Poll Tax Rate be fixed at \$1.20 per male person subject to said tax.

Section 3. That all taxes paid prior to November 1, 1962, shall be discounted at the rate of 2% of the tax bill; that all taxes paid on or after November 1, 1962 and prior to January 1, 1963, shall be the net amount of the tax bill; that all taxes not paid until January 1, 1963, and thereafter, shall bear a penalty of 6%.

All 1962 taxes remaining delinquent on November 1, 1963, shall be collected by levy and sale of property as provided by law.

Passed and adopted by the Board of City Council of City of Morehead, Kentucky, this 19th day of June, 1963.

Eldon T. Evans  
Mayor  
Minnie B. Preston  
City Clerk c-28

**Ordinance**

AN ORDINANCE IMPOSING AN ANNUAL REGISTRATION LICENSE FEE OF \$10.00 FOR THE OPERATION OF EVERY MOTOR VEHICLE OWNED BY CITY RESIDENTS ON OPERATED UPON CITY STREETS IN CONNECTION WITH A BUSINESS HAVING AN OFFICE LOCATED WITHIN THE CITY OF MOREHEAD, KENTUCKY, AS FOLLOWS:

Section 1. Definition: "Resident" of the City is defined as any person who has lived in the City for a period of 30 days during the calendar year during which the license fee for motor vehicle registration is chargeable but shall not include students residing temporarily within the City for the purpose of attending school.

"Motor Vehicle" is defined as a vehicle utilizing more than five horse power engine.

Section 2. Registration and License: Every person, firm, partnership or corporation owning or operating a motor vehicle within said City of Morehead shall register every motor vehicle with and pay to said City of Morehead a registration license fee of Ten (\$10.00) Dollars per annum for each motor vehicle so owned or operated. Such license shall not be transferable except upon acquisition of a vehicle which replaces a vehicle already licensed hereunder.

Section 3. Purpose: The proceeds of the collection of the registration license fee shall be deposited in the General Fund of the City to be used in enforcement of traffic laws, laws relating to public streets, street repairs, maintenance and materials, enforcement and administration of this Ordinance and for the expense of maintaining the City Government.

Section 4. Display of Stickers: Upon such registration and payment of such license fee to the City Clerk of City of Morehead, the purchaser shall receive a license sticker which shall be placed in the lower right hand side of the windshield of each such motor vehicle.

Section 5. Purchase and Expiration Dates: The period for which each license during a year shall be valid is from September 1st through August 31st. Persons not qualified for payment of license fee at beginning of license year shall be determined on a monthly basis and not by the day.

A refund shall be made for any unused portion of the license year.

Section 6. Penalty: All persons or firms required to be registered hereunder who fail to so register their vehicles and pay the registration fee or who fail to display license sticker as directed herein or who violates any provision hereof, shall upon conviction, be fined a sum of not less than \$15.00 nor more than \$100.00 and each day violation shall constitute a separate offense.

Section 7. Separability: If any part, clause, or section of this Ordinance be declared void or invalid for any reason, such invalidity shall not affect the remaining portion.

Section 8. Effective Date: This Ordinance shall become fully effective upon its adoption, publication according to law and upon the 1st day of September, 1962.

Passed and adopted by the Board of City Council of City of Morehead, Kentucky, this 19th day of June, 1963.

Eldon T. Evans  
Mayor  
Minnie B. Preston  
City Clerk c-28

**Good Farms for Sale**

**A Good Farm — A Good Investment**  
Farm over 317 acres in all, 2 houses, 3 barns, metal roofs on all buildings, 1.68 tobacco base, 15 acres in soil bank, one pond, plenty of grass, all lined. We located one of our best. Price at \$22,500.

**Nice, Productive Farm — Nice Home**  
227 acre farm for sale on blacktop road about 3 1/2 miles from U.S. 60. Tobacco base is 21. Has 44 acres bottom land all crop land. Two dwellings and one barn. Seven room frame home modern with 4 bedrooms and nice grade, plenty of fruit trees and a good place to live. \$15,000.00.

**Farm and Two Houses**  
A 140 acre farm — two houses, 87 tobacco base. A place you can make a living on about 12 miles from town. Price \$12,500.

**Located In Good Spot**  
A 45 acre farm six miles out of town on Highway 32. Suitable for subdivision. \$20,000.00.

**H. H. LACY REAL ESTATE**  
A LIFETIME OF EXPERIENCE IN FINANCING AND REAL ESTATE TRANSACTIONS  
GLADYS M. LACY  
— Salesman —  
MOREHEAD, KENTUCKY

**EXPERT WATCH REPAIR AT LOW COST!**  
Expert craftsmen will repair your watch to top running condition and appearance. Come in — we compare our low prices and expert work. We are featuring the entire Special line of ladies' and men's watches, including the sensational, new Tenth-Of-One designs at a wide variety of styles and prices.

**Dr. D. Day**  
— And Son —  
c-26 West Main — Morehead, Ky.

**To Retire With Security, Save Now For Extra Income**

Add to the funds you will have from social security and pension plans. Our liberal earnings added twice-yearly will substantially increase your retirement income.

**4% CURRENT DIVIDENDS**  
SAVINGS ACCOUNTS INSURED UP TO \$10,000 BY THE FEDERAL SAVINGS AND LOAN INSURANCE CORPORATION

**Mt. Sterling Federal Savings & Loan Assn.**

41 W. MAIN ST. PHONE 140 MT. STERLING, KY.

**Whether You Want to Sell or Buy**

**Real Estate**

★ HOMES ★ FARMS ★ COMMERCIAL ★ AUCTIONS

For Sale

Herb Christian Property

Property That Is Certain To Increase In Value

**To Be Sold at PUBLIC AUCTION**  
at Ernest Clevenger Farm

Farm, Tools, Furniture and Livestock. Watch This Opportunity for Date of Sale.

**Good Farms for Sale**

**A Good Farm — A Good Investment**  
Farm over 317 acres in all, 2 houses, 3 barns, metal roofs on all buildings, 1.68 tobacco base, 15 acres in soil bank, one pond, plenty of grass, all lined. We located one of our best. Price at \$22,500.

**Nice, Productive Farm — Nice Home**  
227 acre farm for sale on blacktop road about 3 1/2 miles from U.S. 60. Tobacco base is 21. Has 44 acres bottom land all crop land. Two dwellings and one barn. Seven room frame home modern with 4 bedrooms and nice grade, plenty of fruit trees and a good place to live. \$15,000.00.

**Farm and Two Houses**  
A 140 acre farm — two houses, 87 tobacco base. A place you can make a living on about 12 miles from town. Price \$12,500.

**Located In Good Spot**  
A 45 acre farm six miles out of town on Highway 32. Suitable for subdivision. \$20,000.00.

**H. H. LACY REAL ESTATE**  
A LIFETIME OF EXPERIENCE IN FINANCING AND REAL ESTATE TRANSACTIONS  
GLADYS M. LACY  
— Salesman —  
MOREHEAD, KENTUCKY



**Here's why many house paints blister**  
Ever-present moisture inside your home pushes out through walls and siding, reaching the "skin" of paint protecting your home. If it is conventional non-breathing paint, the moisture is trapped, forcing the paint away from the siding to form blisters.

**Here's why SPRED HOUSE PAINT won't**  
Applied over unplastered or previously painted wood not damaged by internal moisture, SPRED HOUSE PAINT won't blister. Both primer and finish coat of SPRED HOUSE PAINT are formulated to allow moisture to escape without damaging the protective "skin" of paint.

\* Goes right over damp surfaces, on wood, masonry, stucco, cement, asbestos shingles. \* At least 80% longer life than conventional paints.

## Acrylic SPRED HOUSE PAINT



White Lumber Company

3 MILES EAST ON U. S. 60

## Specialist Will Be In Rowan July 9 To Vaccinate Calves; Nitrogen May Harm Tobacco

By Adrian M. Razer  
(County Agricultural Extension Agent)

In accordance with the program set up by the Livestock Improvement Association and the State Department of Agriculture in which calves will be vaccinated three times a year, Eugene Stevens,

state technician will be in the county the week of July 9 to vaccinate calves. All calves that are to be kept and are between the ages of 4 and 8 months are eligible to be vaccinated.

Several Rowan Countians have arrived to work in their communities in lining up calves and if you have calves to be vaccinated, let them know so they can pass the information on to us.

They are: Charles Ed Kiser, Lowell Murray, Willie A. Caudill, Woodford Black, John D. Cagill, John Black, Lloyd Kissick, Burl Moore, Bryant Kissick, Junior Arnett, W. B. McKenzie, Bob Alley, Guy McKenzie, Reynold Ellington, Elzie Cline, Billy Manning, Billy McClain, Clayton Coldiron, Rufus Fannery, Leland Hall, Bob Nickell, Carl Stone, Bobby Decker, Elmer Kissick, Aubrey Frayle, Bert Dean, Herb Fouch, Jack Carter, Joe McEwen, Clyde Mays, Charlie Mays, Murvil Skeggs, Orville Caudill, Mable Perkins, Davis Kidd, Ezra Baidridge, Eva Owens, Gillard Law and George Ellington.

New Insect Has Invaded State

The smut-bone beetle has invaded Kentucky and is attacking maniocas and tulip poplars. This is a new insect for us and the university warns everyone to be on the look out for it. Chemicals for control are diiodin or sevlin. For more information call the Extension office.

### Nitrogen May Be Harming Tobacco

We had a bulletin from the university this week quoting Dr. Val-lean as saying he thinks some tobacco may be getting excessive damage from too much nitrogen. Some symptoms he notes are slow growth, lower leaves yellowing and development of dead spots similar to wildfire. He said much of this may be from a high concentration of nitrates in the soil which have a sort of poisoning effect on the soil. In any event he warns farmers against using nitrogen in this stage of growth of the crop to bring it out of any slowing down of growth or other ill.

### Directions For Control Of Budworms

Several people have reported trouble with budworms this year. For control of this insect you may use DDT, ceptron or sevlin. Follow the directions on the container and spray now and again ten days later. This material used according to recommendations will also control hornworms.

### Care Should Be Taken In Storms

Since most farm people work out-of-doors the major part of the time, it might be well to think of what we may do to protect ourselves in case of electrical storms. Remember that some of the most dangerous places to be during a storm are on tractors, near wire fences, under live trees, on hill tops or on open spaces. Look for shelter in a building protected by lightning rods if possible; in thick timber; in a closed auto; or in a ditch or ravine. Avoid carrying metal objects such as a gun, pitchfork or hoe.

### West Liberty Will Soon Get Bowling Lanes

West Liberty will be the site of a new recreation center by Oct. 1 of this year, announces the AFNE Corporation which was formed in West Liberty recently, as construction got underway last week for the Town and Country Bowling Lanes. Locally owned and built, the building will be of concrete, 150 by 60 feet and will accommodate 8 to 10 Gold Crown Brunswick lanes.

The Town and Country Lanes will also have a snack bar, game room and meeting room and will be centrally heated and air conditioned throughout. Completely modern, the lanes will have automatic pinners, telescopes and submarine ball returns.

Located at the north city limits of West Liberty, the center will have a free paved parking area.

Patrolize Our Advertisers



FOR INSURANCE CALL

CLYDE H. SMITH

Agent

— Phone State 4-4995 —

Opposite First Baptist Church

Morehead, Kentucky

State Farm Mutual Automobile Insurance Co.

State Farm Life Insurance Co.

State Farm Fire and Casualty Co.

Home Office—Bloomington, Ill.

## 4 Moreheadians Are Recognized



Terry Wicker



Betty Mays Todd



Emma Lou Gullett



Pat Caudill Tucker

Four Moreheadians are among the 150 students recognized at annual Academic Honors Day at Morehead State College.

All were elected to Who's Who in American Colleges and Universities.

The four from Morehead are: Terry Wicker, son of Mr. and Mrs. Monroe Wicker; Betty Mays Todd, daughter of Mr. and Mrs. Jesse T. Mays; Emma Lou Gullett, daughter of Mr. and Mrs. Wathan Gullett; and Pat Caudill Tucker, daughter of Mr. and Mrs. Clester Caudill.

Dr. Warren C. Lippin, Dean, said they have made significant contributions to the academic standards of Morehead State College.

### IKE TO EUROPE

Former President Dwight D. Eisenhower plans to visit Western Europe next month where he will speak in Stockholm, Sweden, to an international organization of teachers. General Eisenhower will cross the Atlantic by ship accompanied by Mrs. Eisenhower. Beyond the scheduled speech in Stockholm the rest of their tour is tentative.

## Leroy Hodges

ALL TYPES DOZER WORK  
PONDS - ROADS - DITCHES - CLEARING

Phone State 4-5760

Route 1 Morehead, Kentucky

## Occupational License Notice

All city licenses for the sale of cigarettes, soft drinks, house trailers and for the operation of juke boxes and pin ball machines expire at midnight Saturday, June 30.

Licenses are now on sale at the office of the City Clerk.

Mrs. Minnie Preston  
Clerk, City of Morehead

## Morehead Water Will Be Turned Off

For Two Hours

10:00 P.M. to Midnight

On

FRIDAY, JUNE 29

The Morehead Utility Plant Board is relocating several large mains and water will be turned off for two hours Friday night — from 10:00 p.m. to midnight.

It is believed there is no great danger, but owners of electric hot water heaters are advised to turn them off during these two hours.

## C & H Dollar Store



Wages celebrating our First Anniversary and we would like to take this opportunity to thank our many friends in Morehead and area for their support during this past year. To you our old friends, and the new ones we hope to cultivate during the coming year, we offer these special bargains for Thursday, Friday and Saturday. Shop at C & H Dollar Store and save.

Ladies' Nylon Seamless Hose 3 Pks. \$1.00	80 Square PRINT 4 Yds. \$1.00	LL SHEETING 5 Yds. \$1.00
Ladies' Tennis SHOES \$1.00 Pr.	Ladies' THONGS 3 Pks. \$1.00	Men's Sport SHIRTS Reg. \$2.00 Value \$1.00
7-Quart CANNER \$1.59	7-Inch Iron Skillet \$1.00	Chenille Bedspreads \$5.00 Value \$2.00
Ladies' Summer Skirts \$1.00 and \$2.00	Ladies' Rayon HALF SLIPS 2 for \$1.00	Ladies' Padded BRAS 2 for \$1.00
EXTRA SPECIAL CANNON SHEETS \$1.59 Over 130 Thread Count		
Boys' Heavy 10-oz. Dungarees \$1.59 Pr.		

### PRE-INVENTORY FURNITURE SALE

If you come in and buy your furniture this week during our anniversary and pre-inventory sale you will save 10% on all living room suites, bedroom suites, dinette sets, refrigerators, stoves, washing machines, and TV sets in the C & H Dollar Store Furniture Department. A small down payment will deliver.

Buy Now and Save 10%

9 x 12 RUGS only \$3.99	SPECIAL 3 DAYS MATTRESSES and BOX SPRINGS Both for \$49.95	BEDROOM SUITE only \$99.95
----------------------------------	---	-------------------------------------

## C & H DOLLAR STORE

MAIN STREET MOREHEAD, KY.



"I want the best for my family, That's why we live electrically"

SURE, it costs a little more — but not more than it's worth. We could save, maybe 75 cents a month if we cut out the TV. If we did that we'd certainly get to bed earlier and save on lights, too.

We could even go back to old fashioned cooking... or heating water in a teakettle, or go back to ice and save a dollar a month on electric refrigeration.

Maybe save another dollar and a half if we quit using the clothes dryer — went back to wrestling a wash basket and worrying about the weather.

Would the savings be worth it? There may be better ways to spend a few extra dollars a month than on electricity — but not if you want first class living for your family — electric living.

KU SYMBOL OF SERVICE KENTUCKY UTILITIES COMPANY  
Our rates are regulated by the Kentucky Public Service Commission

## Community Endeavor Brings New Spirit To A Town

What can a town do to overcome the economic troubles that follow the loss of a major industry? Sometimes a great deal, Karl Detzer tells in the July Reader's Digest what two Washington communities, Chehalis and McCleary, accomplished under these circumstances with the help of experts from the University of Washington.

Chehalis, a place of 55,000 population, the professors called for an inventory of resources, and needs. Schools, churches, banks, garden clubs, P.T.A., Boy Scouts and business and professional men volunteered for assignments. Later a thousand people bought \$30 shares in the new industrial Commission.

With the money, 12 acres were bought for an industrial park and a new water system installed. Local residents extended railroad tracks by buying ties, laying the rails themselves, working nights and week ends.

Inexpensive rates were offered to industry.

## How To Enjoy Summer

No sir! There's nothing like a good old summertime sultan to make us look healthy. And when we are glamping off ourselves in a mirror or a store window, we even feel healthy.

Still, we can't eat sunshine — even though it does give us some vitamin D. Thus, the matter of proper nourishment — to make us feel as energetic as we look — can be a problem when it's "hot to eat."

Salads and iced tea are fine, say the experts, but, unassisted, there is a limit to the mileage you can get out of them. Dr. Robert S. Goodhart, noted authority on nutrition, advises that — whether the weather is hot or cold — we need a variety of nourishing foods: carbohydrates, fats, proteins, minerals, water and vitamins for growth and health.

Heavy meals are not necessary and may prove unappetizing in hot weather — and it isn't necessary, eat hot foods. Divide your daily food into three or four equal and relatively small meals to be eaten at regular intervals during the day.

Despite the best of intentions, many people will still be cutting their food essentials below the safety level in the dog days. And for them, supplementary vitamins are probably a good precaution against malnutrition. What this body does to us, we would think, is that the human species can't eat like rabbits and act like men — even with that Taran-type sun.

## Safety Belts Coming

The latest automobile production figures indicate that the use of safety belts in automobiles is steadily increasing. It has been a long fight — to get the public to accept them, and already three states have passed laws requiring them in new automobiles, now or in the near future.

The three states which have acted are New York, Virginia and Wisconsin. There are signs other states will take similar action in the near future.

Safety belts, of course, keep people from flying forward into the glass or into harsh metal when they are involved in automobile collisions. It keeps them in their seat, and tests have proved that this will often save lives.

Even better than putting this over with the public would be a more difficult task than selling the safety belt idea.

If one will not use shoulder straps, then certainly safety belts are also. If every one riding in an automobile were using safety belts today, it is estimated that as many as twenty-five lives a week would be saved in the United States. And many more serious injuries would be avoided daily.

## Rowan County News

Merged With The Independent (1945)  
"Over 18,000 Readers Each Issue"  
Based on county population this newspaper has the largest circulation of any weekly publication in the United States.

Published every Thursday at Morehead, Rowan County, Ky.  
Entered as Second-Class Matter at Post Office, Morehead, Ky.

Advertising Rates Available On Request  
W. E. Caudill, Publisher  
Mary J. Crutcher, Business Manager  
Office: Corner Wilson and Sun Street  
Telephone, State 4-6323

When requesting change of address be sure to include old address.

Subscription Rates  
In Kentucky — \$3.50  
Outside Kentucky — \$4.00  
No subscription taken for less than one year. All subscriptions payable in advance.  
None taken on telephone.

Goodyear Tire and Rubber Company put up a \$3,200,000 plant. Several other manufacturers followed.

At McCleary, an old lumber town, residents had nothing to brag about but were able to draw up a list of 116 goals. One road block to the community progress, it was discovered was the lack of a bank. So 250 McCleary residents organized the McCleary State Bank with \$140,000 capital. It took in \$150,000 more in deposits.

Other structures went up. The citizens raised the day it opened in 1960.

No two communities are exactly alike, but the happy stories of Chehalis and McCleary present a common pattern of study and action. Challenged citizens everywhere will want to read Detzer's thought-provoking article, however, if only to find out what it takes to get a whole town moving — and how, once it is in the march, it doesn't stop.

"For as he thinks in his heart so is he," says the Good Book of man. And the same would seem to apply to the congregation of men that is a city.

## Our Academic Freedom

There has been controversy in recent years at various state and private universities in the United States concerning academic freedom. Strong reactions have been caused by the banning of speakers at several universities.

Many of the greatest and most famous state universities, including the tremendous plant in California which is the University of California with branches in various places, have championed — correctly in theory — the freedom of speakers to say what they want to say, on the college campus.

After all, freedom of speech is a basic right in the United States and while some speakers may do harm, and incite much misguidance, by what they say, this evil we have found long to be less than the evil of a curb on free speech.

The right to preach and teach the violent overthrow of the U.S. government — the chiefest of the freedom of speech heritage as we know it in this country.

Thus, it would seem that the government authority of any university or college has a sober obligation to prevent this sort of propaganda and undermining, to take place on campus. For it is certainly true that the youthful mind is more impressionable and impulsive than of its elder counterpart.

On the other hand, this should not be employed as a guise for banning speakers because of associations or pasts which we do not approve of. We are told that some of these speakers are sometimes wearing "peace" cloth and that while they do not come out and say it, they are attempting to sell communism in a subtle way.

This is the price we pay for freedom of speech. And if speakers and wolves in sheep's clothing can sell the American people on new ideas and even on communist ideas, and the majority favor these ideas, then they can and should vote them into effect. This would be a terrible day for the United States — and one that, will never come.

## Willed \$30 Million

A recent release from New York, has stated that Mrs. Nanaline H. Duke willed the bulk of her forty million-dollar estate to an eleven-year-old son. The fortune, going to her grandchild, was an amount somewhere over \$30 million, after some \$5 million had been left to various charities.

The recipient of this fortune is Walker P. Inman, Jr., of Brunson, South Carolina. Brunson is located near the Georgia-South Carolina state line, and is a small farm community. Young Inman is now living with an uncle and aunt, who have taken care of him since his parents died some five years ago. Certainly, at his age, he cannot visualize what has just happened to him.

There are many people who will envy the young man from South Carolina. These people, likewise, do not realize the full consequences of the burdens and responsibilities accompanying such a gift. It could be very fortunate and avail the young man of many opportunities for service and happiness in life. On the other hand, it could be the worst possible thing that could have happened to him. The challenge for a successful life has been greatly increased for Master Walker P. Inman, Jr.

Action being taken by the U.S. with reference to the situation in Laos and Thailand had an unprecedented effect upon Wall Street. Heretofore the stock market has been depressed by threats of peace.

## THE BELL STILL SPEAKS

STANLEY'S HOPE FOR FREEDOM AND LIBERTY  
A STRAIGHT WORLD

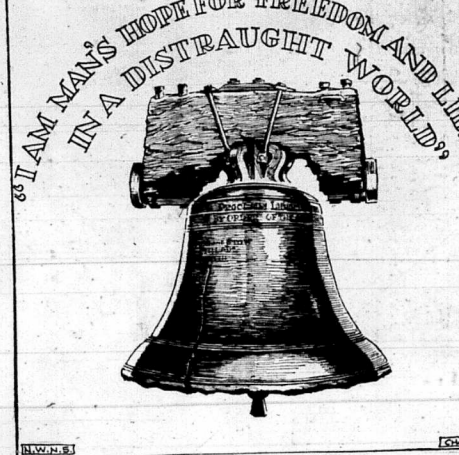

## Claig Sprout

Dear Mister Editor:  
Zeke Grubb's preacher came by the country store Saturday night, reported that things were really popping at his church these days. It all started, he allowed, when Hershank Adams got up at a meeting of the Ping-Pong Committee two weeks ago and said he had an important announcement.

Hershank announced that the church, down the road, was remodeling their steeple. He told the Committee he couldn't remember when his church didn't have the highest steeple for miles around, but now the word was out that this other church steeple was going to be about two foot higher in the community.

Well sir, said the Parson, this piece of shocking news was really thrown the Committee into a dither. He told the fellers he'd been trying to talk his congregation into building a new church for years, had told 'em how they needed more space to carry on the Lord's work, and now he'd stirred up his folks like Hershank's announcement.

First off, reported the Parson, Katie Hightower, when she heard another church was getting taller and taller, she said, "I've got to get higher'n hers, just keeled over in a faint. It was the time, she said, he ever known sister Katie was so concerned about the church."

Two fine companies of Texas cavalry, commanded by two notable Kentuckyans, Capt. M. C. Morgan and Capt. John H. Morgan, had been sent to the front in Virginia with the end of the term of service for which they had been enlisted. These veterans, who had been proved in combat, were tired of walking, but not of fighting, so they made their way to Knoxville and joined Morgan.

Morgan's old regiment, the Second Kentucky (Confederate) Cavalry, was now commanded by his brother-in-law, Lt. Col. Basil Duke, had been strengthened by the arrival of about 200 men from the First Kentucky (Confederate) Infantry, a regiment of cavalry that Morgan had led in Virginia with the end of the term of service for which they had been enlisted. These veterans, who had been proved in combat, were tired of walking, but not of fighting, so they made their way to Knoxville and joined Morgan.

Two fine companies of Texas cavalry, commanded by two notable Kentuckyans, Capt. M. C. Morgan and Capt. John H. Morgan, had been sent to the front in Virginia with the end of the term of service for which they had been enlisted. These veterans, who had been proved in combat, were tired of walking, but not of fighting, so they made their way to Knoxville and joined Morgan.

Well, by the time they'd brought Katie around, he reported, the Committee was in a about campaign to build a new church. They were hanging their hats on the pews and allowing as how they'd show that other church a thing or two. The Parson told the fellers it was a thrill to see his folks taking to the Lord's work with such fire.

A meeting of the whole congregation was called for the next night and things were now getting in high gear. He said the women folks is going to put on a chicken noodle supper twice a week. They decided on this on account of it not taking much chicken and they got plenty of well water. The men folks is going to raffie off a white-fella jacket. The Parson said this might look to little had all first on account of the church being in fine gambing, but it was decided that when the church steeple was at stake, the Lord would forgive 'em.

Well, that was about the size of it, allowed the Parson. He said his folks were really on a gitting the new church with that high steeple. Who knows, he said, what some of the members themselves might even make a contribution.

The good Parson excused himself a little early, said he was a chairman of the Measuring Committee and they had to slip down the road and put the tape on that other steeple.

Yours truly,  
Claig Sprout

## 100 YEARS AGO THIS WEEK

The Civil War in Kentucky

called "Maury's skirmish tactics for cavalry," but many changes had been made.

"We were, in fact, not cavalry, but mounted riflemen," Duke says. "A small body of mounted men was usually kept in reserve to act on the flanks, cover a retreat, or press a victory, but otherwise our men fought very little on horseback, except on scouting expeditions." When they went into battle, they dismounted and fought on foot. The corporals and one of each set of four privates acting as horseholders.

Morgan's old regiment, the Second Kentucky (Confederate) Cavalry, was now commanded by his brother-in-law, Lt. Col. Basil Duke, had been strengthened by the arrival of about 200 men from the First Kentucky (Confederate) Infantry, a regiment of cavalry that Morgan had led in Virginia with the end of the term of service for which they had been enlisted. These veterans, who had been proved in combat, were tired of walking, but not of fighting, so they made their way to Knoxville and joined Morgan.

## Timberland Owners Can Get Loan

By Joe J. Mauk  
Many timberland owners are now eligible for loans through the Farmers Home Administration to carry out better forestry management practices, expand forest resources and to convert crop land to forestry uses, according to a recent announcement by Secretary of Agriculture Orville L. Freeman.

The loans will include thinning and fire protection, pest control, fencing, clearing land for planting, purchase of seedlings, seed and planting costs, or refinancing debts against forest land. The loans will be long term, up to 40 years, at 3% interest and the maximum will be \$50,000. The loans are authorized under provisions of the agricultural act of 1949.

In addition to the loan program above, legislation is in process for giving assistance to timberland owners for development of recreation, scenic or sports areas on the private timber area. The aid would be in the form of loans and planning assistance, if it becomes law.

Rehabilitation work on the Frying Pan Triangle Tower has been completed, except for some minor clean-up and touch-up jobs. The area is now open to the public. The area has been family picnic units which include a table with seating capacity for 10 to 15 people, a fire ring, either wood or charcoal burning, and garbage disposal facilities. Toilet facilities are provided and a new picnic parking lot has been constructed to serve the area.

In addition to the Morehead Triangle Tower area, plans have been completed for development of new picnic facilities at Woodland Park, Rothfords. Funds have been allocated for the initial work and will get underway as soon as plans are approved.

## PANAMA TALKS SET

Representatives of the United States and Panama Canal Zone plans to meet in Panama City in early date, over differences over operation of the Panama Canal and the adjoining Canal Zone. This was made public following talks between President Kennedy and President Roberto F. Chari, of Panama. Both reported satisfaction with the talks and visit.

"A spokesman said the land would be bored to determine soil classification before construction begins. Ivan Arnold of the Soil Conservation office said there were sandstone and shale below the topsoil. Citizens who have visited Oak Ridge say that shale soil is

"I can see you're anxious to go home, Mr. Gilbey—but the Doctor thinks you should stay until tomorrow."

## The Editor's Pen

## Nuclear Waste Plant Causing Concern In Maxey Flats Area

The good folks in the Maxey Flats area of Fleming and Rowan counties are worked up.

Their concern is rampant that the nuclear decontamination and disposal plant will contaminate the water supply, including Lick Creek; make all food grown in the area unfit for human consumption; fill the atmosphere with dangerous radioactive wastes; force nearby farmers to vacate, etc.

We doubt if the U.S. Government would permit such as this, but to be on the safe side we're contacting the U.S. Government, and perhaps Frankfort. Of course, if the materials to be shipped here (in large quantities by rail and interstate highway) are dangerous the people of Morehead would have to be in a forcible objection. After all, Morehead will undoubtedly get the major share of the danger and loss, as everything has to pass through, or near, the town. Most of the waste will be shipped by rail, and the road cars at Morehead.

The Maxey Flats people have pointed out this area is noted as being operated by the U.S. Atomic Energy Commission, being a private plant. Our experience has been that it's more difficult to collect damages from a company than from good old Uncle Sam who spreads their government checks like raindrops.

A Closely Guarded Secret  
This newspaper probably had the most complete story on the nuclear country editor (and our writer) Wednesday from the governor's office while the agreement was being made.

But, the matter was kept mighty, mightily secret for this prying country editor (and our writer) to have not even a small.

Morehead's Allie Young, Jr., county editor, has been called together as a policy officer from Oak Ridge vicinity Morehead last week. Allie worked for many years at the Oak Ridge atomic plant.

Publisher of the Flemingsburg Gazette must have been a little snuffed at all the secrecy, for this is what he wrote:

"This area has been tried frantically up until press time to find out more details on the proposed plant. None of the local officials or civic leaders seems to have been consulted in acquisition of the land. Mayor James T. Crain, Judge R. S. Stokes, Senator Ed Kelly or Chamber of Commerce President Peter McNeill knew nothing of the negotiations."

To learn of the decision of the federal government to come to our county.

"Maxey Flats is a mountain range from two or three miles long extending from Ringo Mills to Highway 32, all of which is in Fleming County. The largest land owner is Walter Cox. Teddy Maxey, Ringo storekeeper, said he heard conversation this week that federal officials were negotiating with Mr. Cox for his property. Rural Mail Carrier, Clark Thompson also heard rumors and he thinks it may be the Cox farm, but not the one where Mr. Cox lives."

Since there is no phone service to that area, no one on the Flats was contacted. Other residents in the area are Strel Cox, Fred and John Roark, the Roys, Carl Reynolds, John Turner, Howard Land, Andy Hamilton, Gola Prince, Cleith Cox, Elbert Cox, Mrs. William Parrish, Margaret King, Mildred Hamilton, Andrew Porter, Omar Harris, Althea Roys, Pam Jackson, Hiram Roys.

"One spokesman said the land would be bored to determine soil classification before construction begins. Ivan Arnold of the Soil Conservation office said there were sandstone and shale below the topsoil. Citizens who have visited Oak Ridge say that shale soil is

"We believe that a very high percentage of the guests will welcome this policy."

Extend Limits  
For Hunting Deer  
All of Rowan and area counties will have been this year for legal deer hunting.

Reason is the deer population is growing and expanding. Heretofore only the part of Rowan County that is the deer range and all counties to the south, like Morgan, closed.

The salary points about the coming deer season —  
✓ Bow and arrow season open from October 1 to December 31.  
✓ Gun season opens Nov. 7 and continues four days.  
✓ Deer season opens Nov. 7 and continues four days.  
✓ Hunters must have the regular license, plus a \$10.50 deer tag, obtainable at the county clerk's office.

Folks in the Salt Lick area of Bath County sort of dread deer season. It's the time when the bugs on a summer night. Seems this area is a favorite home for the deer, and not so much as most of Rowan and nearby counties.

The End Of  
Another Deer  
Morehead's council is about ready to adopt its budget, largely to take care of the city's financial problems with streets, etc., due to a mix-up the state didn't obtain for the city. The thoroughfare is ever discontinued the property would revert to the owners as of that date.

best suited for burning nuclear waste."

This Is The Best Description  
A tourist asked J. M. Clayton, who operates a Morehead restaurant, what the Maxey Flats operation was. "Best I can figure out it's an atomic laundry."

Adding mystery to mystery — the University of Alabama recently listed a Prof. W. R. Falls, of Morehead, among the 24 college professors taking special training at Norman in atomic and nuclear science.

Morehead President Alfred Doran knew nothing about the Maxey Flats deal until advised by this newspaper.

Speaking of Dr. Doran and Morehead State College — we'll yard, among professors today following announcement of the appointment of Russell J. McCrory as assistant president.

This news release said he would have a policy position in the fiscal and internal affairs at MSC. The words "fiscal" and "internal" mean about everything.

First Tomatoes Bring Top Prices  
The good wife, who is in Lexington for some special "radioactive" (note the connection) treatment, was a little put out over the week end.

She has been cultivating four tomato plants in the back yard, her first agricultural endeavor. And she hoped to have the very first crop of tomatoes for Mr. Morehead.

Her tomatoes are real large, but green as grass. However, she said the first tomatoes in Rowan County go to George H. Jones. He picked his first ripe tomato June 15, and has a bountiful harvest on a three-fourths acre plot.

We understand these are bringing Mr. Jones around 30 cents a pound, proving that the early bird gets the worm — or we should say tomato, or money.

Most gardeners count it an achievement if they have home grown tomatoes on the 4th of July.

No Integration  
This editor, along with many Moreheadians, often stops at the Hotel Bollester (the "Ga") Motel. You may be interested in this letter we received today from the president of the Bollester Motel.

"This valued customer of this motel, you are entitled to know, we want you to know, the Bollester Motel has a long history of integration. In the last few weeks there have been many confusing information in the Atlanta newspapers and on the national wire services as to who were not at Atlanta hotels and motels are now accepting Negro guests, and whether they are to be segregated or not. We will not accept Negro guests at this motel at any time. Furthermore, we do not permit the attendance by Negroes at meetings being conducted upon the premises of this motel."

"We believe that a very high percentage of the guests will welcome this policy."

Extend Limits  
For Hunting Deer  
All of Rowan and area counties will have been this year for legal deer hunting.

Reason is the deer population is growing and expanding. Heretofore only the part of Rowan County that is the deer range and all counties to the south, like Morgan, closed.

The salary points about the coming deer season —  
✓ Bow and arrow season open from October 1 to December 31.  
✓ Gun season opens Nov. 7 and continues four days.  
✓ Deer season opens Nov. 7 and continues four days.  
✓ Hunters must have the regular license, plus a \$10.50 deer tag, obtainable at the county clerk's office.

Folks in the Salt Lick area of Bath County sort of dread deer season. It's the time when the bugs on a summer night. Seems this area is a favorite home for the deer, and not so much as most of Rowan and nearby counties.

The End Of  
Another Deer  
Morehead's council is about ready to adopt its budget, largely to take care of the city's financial problems with streets, etc., due to a mix-up the state didn't obtain for the city. The thoroughfare is ever discontinued the property would revert to the owners as of that date.

Turn to next page

**TERMITES?**  
call **Terminix!**  
"World's largest termite control organization"  
**\$5000 GUARANTEE**  
Applied Termite Damage  
For Further Information Call  
**Carr Lumber Co.**  
Phone State 4-5438  
All Work Done by Terminix Co.  
Lexington, Ky.

**Pleasant Valley Drive-In Theatre**  
Olive Hill  
U.S. 40 East  
FRIDAY, June 29  
**BINGO Tonight** — Jackpot \$125 plus other cash prizes.  
Extra on bingo board — 3 full books of green stamps, ladies \$89 watch; new auto, mobile fire, black or white, choice of 2 sizes.  
— On the Screen —  
Most breath-taking spectacle of all time!  
Yul Brynner and Gene Lockhart in  
"Solomon and Sheba"  
— AND —  
**ROBERT MITCHEM** strikes under cover of night in  
"The Night Fighters"  
SATURDAY  
3 Big Color Features  
"Snow White and the Three Stooges"  
Rolling fun and entertainment for everyone  
— PLUS —  
"The Little Shepherd of Kingdom Come"  
— AND —  
James Stewart and Richard Widmark in  
"Two Roads Together"  
SUN. - MON. - TUES.  
"The Honeymoon Machine"  
(Color)  
— PLUS —  
Rock Hudson and Curt Douglas in  
"The Last Sunset"  
(Color)  
3 EXTRA FEATURES  
TUESDAY, JULY 3rd  
Dusk to Dawn Show  
\$1.05 Carload  
"David and Goliath"  
(Scope and Color)  
ALL NEW  
"Killers of Kilimanjaro"  
(Scope and Color)  
"The Hound of Baskervilles"  
(Color)  
Mon. - Tues. bring a carload for \$1.05  
WED. - THURS. - FRI.  
"Blue Hawaii"  
— AND —  
"Gorgo"  
Like nothing you've ever seen before

**Editor's Pen**  
(Continued from preceding page)  
scare) materials are arriving for St. Claire Hospital and construction is being expedited. Rowan County's airport board is not happy. They think and we agree, this is the best small airport in all of Kentucky, because it is on a long and high plateau. The runways are 3,000 feet and could be extended to a mile. This airport will be something when the strips are paved and lights installed. Tennessee Gas Transmission today made a voluntary contribution of \$1,000 to the Rowan Airport. TGT will be one of the major users. A whopping 20 per cent penalty on unpaid occupational license is effective after Saturday. Clerk Ottis Elam says she has no alternative but collect the penalty from the tardy. This tax is for retail dispensers of soft drinks, tobacco, ice cream and restaurants. Postmaster Claude and Mrs. Clayton make real good conversation these days. They are just returned from Seattle's World Fair. Retired Bluestone Postmaster John W. Jones is seriously ill at a Lexington hospital. Two major operations are probable. General Refractories advised Pop Kenney he could live, without rent, in the home he occupied (and they owned) all his life. This was on Pop's retirement as chief engineer, conductor and fireman on the train that hauled flint and plastic clay out of Christy Creek. But, the fact that Pop's house had been needed for parking for Morehead's expanding tobacco warehouse is being moved. Pop isn't so happy, losing his shade trees, garden, etc. Morehead's Utility Plant board today advertised for a water meter. This is required as the cost will exceed \$500. The city can make more than \$200 without advertising. — looks like high judges do okay by themselves. They got more pay hike and have no vacations. Latest is a suit in Franklin Circuit Court to exempt judges of the Court of Appeals from Frankfort's one per cent payroll tax. All other state employees are at the capital must fork over. — John M. Palmer is taking a leave of absence from his job at a Knoxville hospital. He suffered a heart attack forcing retirement as sales manager at Lee Clay Products. Mrs. J. D. Falls died last week at Columbus, Miss. — Administration backed gubernatorial aspirant Edward Breathitt was an all-day visitor in Morehead last week and made a right good impression. About 40 years ago one of the most profitable passenger divisions in the nation was on Big Sandy. Chesapeake and Ohio has petitioned to discontinue their two remaining trains from Ashland to Ektorum City. C&O claims they don't get enough business to pay the district bill. — Governor Combs has appointed a statewide reapportionment committee. — The Rowan County decision brings these probabilities for Rowan County. The senatorial district will be increased by at least one county. It is presently Rowan, Bath, Menifee and Wolfe. The 7th Legislative District (Bath and Rowan) will add a county unless Rowan continues to increase in population and Bath halts its migration. All managerial district in Rowan County out of proportion but not gerrymandered) will be changed so each will contain about the same population. Rural folks probably won't like that as it may give Morehead control. Water in Morehead will be cut off Friday from 10 p.m. until midnight. Electric hot water tanks should be turned off.

**Strike At Ford Plant Is Settled**  
United Auto Workers Local 420 ratified an agreement this week ending an 18-day strike at Ford Motor Co.'s Walton Hills stamping plant near Cleveland.  
The dispute had halted all Ford passenger car output and idled 77,000 employees — about half of all Ford production workers.  
The union ordered picket lines removed and rounded up a crew of 90 men to prepare the stamping plant for opening on a normal operation with Sunday's mid-night shift.  
Ford spokesmen had indicated it would be several days before other plants would call back laid-off employees.

**Occupational Licenses Expire This Week**  
Occupational licenses for retail dispensers of soft drinks, tobacco, ice cream and restaurants in Rowan County expire June 30.  
**Penalty Is Heavy**  
Kentucky statutes provide a heavy 20 percent penalty if you do not renew these this week.  
Ottis W. Elam  
Clerk, Rowan County Court



**Fly The Flag Proudly**  
Every day new threats to freedom converge from every point on the compass. — strong, resourceful, vicious. When we take a look at them it becomes evident to Americans who love their country that our freedoms need cherishing more than ever.  
The late Dr. Peter Marshall, as Chaplain of the United States Senate, prayed on April 18, 1947: "Give us clear vision that we may know where to stand and what to stand for — because unless we stand for something we shall fall for anything."  
To show how we shall and to patriotically display that America is 50 Stars-strong from Maine to Hawaii, we believe that every home in town should fly the Flag on every national and state holiday.  
The 77th Congress passed a law

**Alcoholism Under Study In Kentucky**  
Five Kentuckians will attend the 20th annual session of the Summer School of Alcohol Studies, to be conducted July 1-26 at Rutgers State University Center of Alcohol Studies, New Brunswick, N. J.  
Richard B. Holt, M.D., acting director, Division of Alcoholism, Kentucky State Department of Health, said the division sends each year several public health workers and other professionals to further their knowledge of the prevention and treatment of alcoholism.  
Those being sent by the division include: John S. Davies, Louisville, administrative director, Division of Alcoholism; John R. Fraser, Jr., Louisville, principal

psychiatric social worker, Division of Alcoholism; Omar L. Giveman, Hopkinsville, educational director, Division of Alcoholism; Gustav Silbers, M.D., Hopkinsville, staff physician and chief of alcoholic unit, Western State Hospital, Ken. Middleman, supervisor of physical education, Jefferson County Board of Education and University of Louisville instructor.  
The school, through a series of lectures and seminars, will present a systematic study of problems of alcohol and alcoholism as well as the individual and society. Lecturers and seminar leaders will be made up of specialists in various fields, Dr. Holt said.

**State Schools Will Receive Evaluation**  
Self-evaluation studies will be made this summer by all schools in Kentucky, Wendell P. Butler, state superintendent of public instruction, has announced.  
"These reports will be used by the state board as bases for appropriate action at the state level," Butler said.  
In the self-evaluation study, Butler urges local educational leadership — superintendents, school principals and school officials — to make a thorough self study of their districts' and individual schools' programs in terms of the purposes for which the schools exist.  
Butler said: "We want the school officials to re-examine and re-evaluate present beliefs and practices with regard to extracurricular activities, athletics, and the use of school time."  
School officials will be asked such questions as whether athletic practice sessions and pep rallies are held during the school day, whether students are dismissed to attend ball games, how many games are played a week and how many games on nights preceding school days.  
"Questions are asked about activities sponsored by groups outside the school, including colleges; activities originating within the school; fund raising drives; and other classroom interruptions such as unsupervised student visiting, public address systems, salesmen, ticket selling."  
Another study soon to get under way will examine the organization, objectives and functions of the Kentucky Department of Education. This study will be directed by the State Commission on Public Education.

**Public Auction of the Rogers and Early Tract originally scheduled for Saturday, July 7 has been POSTPONED**  
until some future date because the necessary improvement of these lots will not be completed in time. Watch this newspaper for new date and time of sale.  
Lots will be shown by appointment to interested parties.  
For Further Information — Contact —  
H. H. LACY, Realtor  
C. ROGER LEWIS, Realtor  
ALPHA HUTCHINSON, Realtor

**THE CHURCH OF CHRIST**  
Meets at —  
225 Second Street  
Morehead, Kentucky  
Sunday School 10:00 A.M.  
Sunday Worship 11:00 A.M.  
Sunday Evenings 6:30 P.M.  
Wednesday Evenings 7:00 P.M.  
DON FLATT, Minister  
Hear "The Voice of Truth" over WMOR each Wed.—7:15 a.m.

**Complete Ambulance Service Oxygen Equipped**  
"Equipped to Serve You"  
Member of Kentucky Funeral Director's Burial Association  
— Authorized To Service —  
Burial Insurance Contracts Issued by COMMONWEALTH LIFE INSURANCE CO.  
**LANE FUNERAL HOME**  
Phone ST 4-4983 Morehead, Ky.

**CECIL W. HOWARD**  
BUILDER — CONTRACTOR  
Pictured is a home built by Mr. Howard. If you want to build, remodel, or have repair work contact Mr. Howard, a specialist in this field — and you'll also save money.  
Specializing in —  
Dry Walling — Building of All Kinds  
EXPERT CARPENTER  
**CECIL W. HOWARD**  
P. O. Box 402 — State 4-5528 — Morehead, Ky.



THIS 35-FOOT ORELIN, the third tallest monument in the United States, stands in Jefferson Davis Memorial State Park at Fairview, Ky., marking the birthplace of the Confederacy's only president. Here in 1803 Jefferson Davis was born in a cabin, a replica of which stands near the monument. Ironically, that same year the Union's champion, Abraham Lincoln, was born on Kentucky soil less than 100 miles away. An elevator ride to the top of the monument gives an impressive view of the countryside and of the 20-acre park which surrounds the monument.

**He's happy to lend a guiding hand...**  
**THE FRIENDLY MAN WITH THE BETTER BRAND**  
He's your Good Neighbor Ashland Oil Dealer. Warm. Helpful. Happy to have you stop in to rest... refresh... and be guided along the right route. Eager to point out the sights worth seeing. Able to recommend a good place to eat or stay. This is the friendly man with the better brand—the man who makes summer driving more fun. Drive in. Meet him. And try his top-quality Ashland Oil products. Like Valvoline All-Climate Motor Oil, World's First—World's Finest. And Ashland A-Plus Gasoline that gives you more power and better performance. Stop in soon at the sign of Good Neighbor Service.

**ASHLAND OIL & REFINING COMPANY**  
Ashland, Kentucky

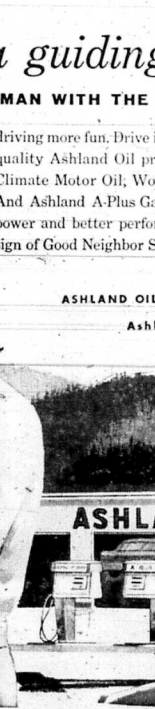

**Occupational Licenses Expire This Week**  
Occupational licenses for retail dispensers of soft drinks, tobacco, ice cream and restaurants in Rowan County expire June 30.  
**Penalty Is Heavy**  
Kentucky statutes provide a heavy 20 percent penalty if you do not renew these this week.  
Ottis W. Elam  
Clerk, Rowan County Court



## Reapportionment Is Headache To Combs

"I intend to give the subject mature thought before making a judgment," said Gov. Bert Combs after the recent Frankfort meeting of some 200 people from throughout Kentucky to consider the problem of reapportionment of legislative districts.



**NEW McCulloch ONE/50 Chain Saw**

- Drive force legging power
- 3 1/2 gear ratio
- Bars up to 48"
- 15" plunge bar
- Pistol Chain
- Tortured-tested for dependability



**HIGH TRADE-INS**

**MONARCH Supply Store**  
MOREHEAD, KENTUCKY

"It is true the Constitution provides for reapportionment every 10 years," the governor said, "and we have had no reapportionment in Kentucky since 1962. It is also true that all citizens of Kentucky are entitled to equality in legislative representation. I am of the opinion, however, that we have many more problems just as important as redistricting. The problems of education, highways, mental health, distressed areas, mental retardation, educational television, homes for the aged are to me just as important as mathematical population equality in every legislative district. The conflict in the Constitution itself (arising from a prohibition against more than a two-county district) needs to be resolved; the question whether the 1964 Legislature can undo the work of a special session needs to be considered. In particular, consideration should be given to some sensible plan which can be sold to the legislature and which will stand up in court. "A sound plan is more important than speedy action. The ideal solution would be to work out a bipartisan plan of action which would be endorsed by both political parties and by all of those groups genuinely interested in redistricting."

One of these days we will know all there is to be known and there won't be any excuse for us to linger around.

When people lose confidence in the leaders of the nation, the country is threatened with revolution.

The beauty about youth is its faith and confidence - the two worthwhile possessions of the human race.

## Loans Are Available For Farm Forestry

Recent legislation passed by Congress authorizes Farmers Home Administration to make loans for farm forestry. In making a Farm Ownership Loan or an Individual Soil & Water Loan, funds may be needed for forestry purposes.

Based on an acceptable plan for the operation and management of the forest land and with a reasonable assurance that the plan will be followed, loan funds may be used for clearing and preparing land for forestry planning, the purchasing and planning for seeds or seedlings, the costs related to the establishment of approved forestry practices on a farm including expenses for fencing, insect, disease and pest control, thinning and removal of weed trees, fire protection and the development and improvement of fire lanes.

Funds may also be included in a Farm Ownership Loan to acquire a farm that will be partly or wholly forest land and to refinance debts against the forest land on such a farm.

Each loan will be scheduled for repayment within the shortest period within the ability of the borrower to repay from any source of income, not to exceed 40 years. The rate of interest for funds advanced for forestry purposes will be 3 percent on the unpaid principal balance.

Applicants are responsible for getting technical assistance from the U.S. Forest Service, Soil Conservation Service, or other competent technicians in developing a forest plan.

The Farmers Home Administration office serving Rowan County is located in the court house in Morehead. The office is open each Monday morning from 9 a.m. to noon.

## Pamphlet Recites How To Watch TV

Goggle-eyed from watching TV? Well, there's no need to worry about television robbing you of good vision.

A pamphlet issued by the National Society For the Prevention of Blindness reports that you can wear out your eyes, no matter how many late movies you tune into.

That is, provided you follow some simple rules. The first has to do with lighting. A fairly intense light is transmitted by your TV set; therefore, relaxed viewing depends on the lighting in your home. Additional light is necessary; it should not

bounce off the screen into your eyes.

"Television headache" is caused by fluttering, blurry or stony picture. Such vibrations and distortions put an extra work load on your eyes. Be sure the set is properly focused.

Eye strain may also result if you're watching the set from too great an angle. Place your set directly in front of the family's favorite chairs and make sure the screen is at eye level. Children should not watch TV from the floor because this causes fatigue of both the eyes and the neck muscles.

The size of your room, the

placement of the furniture and your own special preferences determine how far you should sit from the screen. Whatever seems comfortable to you is right for you.

Your eyes may feel tired after a really long session at the screen. You can avoid this by giving your eyes periodic rest intervals during an evening's viewing.

If you're still experiencing eye fatigue, the trouble is probably with your eyes. Have a thorough eye examination at once with an ophthalmologist—a doctor who specializes in eyes.

It is better to sell something for less than it is worth than to keep it when you have no use for it.

The human body is worth 97 cents if sold as "material," but not less than \$1000 if killed in a wreck.



**GREEN IS THE VALLEY** . . . Bowling on the green is gaining favor among sports lovers of the Republic of South Africa. In background is the famous Table Mountain.

# GOLDE'S BARGAIN CENTER

## Sizzling Specials

At New Location on West Main Street - Formerly Ray's Super Market  
**PLENTY FREE PARKING!**

26x44 or 26x36  
**Chenille Throw Rugs**  
Faux Rubber Back  
S - A - F - E  
**84¢**

Nationally Advertised  
**CANNON SHEETS**  
Buy Several at This Price  
**\$1.67**

**PLASTIC DRAPES**  
Only  
**44¢ Pr.**

1 Table Men's  
**SPORT SHIRTS**  
**88¢ Ea.**

Men's and Boys'  
**BASKETBALL SHOES**  
Black Only  
Reg. \$3.98 and \$4.98  
American Made  
**\$2.00**

**LADIES' BERMUDA SHORTS**  
All Sizes and Colors  
**66¢ Pr.**

**CHENILLE BEDSPREADS**  
Full Bed-Size  
**2 for \$5.00**

**MEN'S BIG BEN OVERALLS**  
Pr.  
**\$2.68**

26x40 CANNON - Stripes and Solids  
**TOWELS**  
Regular 49¢  
**4 for \$1.00**

Wash  
**CLOTHS**  
**5¢ Ea.**

Pillow  
**CASES**  
**4 for \$1.00**

1 Table Ladies' and Children's  
**SHOES AND SANDALS**  
YOUR CHOICE  
**\$1.00 Pr.**

Ladies' Cotton Print House  
**DRESSES**  
THESE DRESSES ARE REGULARLY PRICED AT \$2.98  
**\$1.59**

Ladies' Nylon and Cotton  
**HALF SLIPS**  
**2 for \$1.00**

# FAMILY NIGHT JULY 4

## Entire Family (Regardless of Number) Admitted for \$1.00, Plus Skates

### MOREHEAD ROLLER RINK

On U.S. 60 — Opposite Jayne Memorial Stadium

**OPEN EVERY DAY — Except Monday —**

Open Tuesday, Wednesday, Thursday and Sunday nights 7:30-10:30  
Friday and Saturday nights (2 sessions) 6:00-9:00 and 9:00-12:00  
Saturday and Sunday afternoons 2:00-5:00  
Closed Monday nights  
Rink available for parties Monday nights and any afternoon except Saturday and Sunday

**Classes Now Available**

Conducted by professional teacher, Harold McLaughlin

Classes for beginners only, all ages — Tuesday night 6:30-7:30 — 50¢ per lesson plus skates. Those who wish may remain for regular session at 50¢ (no extra charge for skates)

Classes in advanced and backward skating — Wednesday night 6:30-7:30 — 50¢ per lesson, plus skates (may remain for regular session at 50¢ extra)

Kiddle class, beginners and backward skating — Saturday afternoon 1:00-2:00 — 25¢ plus skates (may remain for regular session at 50¢ extra)

Contact  
**MOREHEAD ROLLER RINK**  
For . . .  
**Party Rates**  
(Birthday, etc.)

**Roller Skate**

For Healthful Family Fun  
Mom, Dad and the kids - roller skating is great fun. It keeps kids fit. It helps develop coordination. All seasons supervised.

roller skate!

If you are fun-conscious, figure-conscious go to your nearest roller rink and join the crowd that is swinging and swaying to wonderful music. Perfect rhythm comes naturally and your trim figure is kept trim.

FREE PARKING — OPEN UNTIL 8:00 P.M. THURS., FRI. AND SAT.

# Golde's Bargain Center

Former Location of Ray's Super Market

WEST MAIN STREET

MOREHEAD, KENTUCKY

## Rowan Homemakers Elect Officers At Annual Meet

Mrs. Mary Browder, University of Kentucky home demonstration specialist was guest speaker at the 15th annual Rowan County Homemakers meeting last Thursday at Rowan County High School cafeteria.

Mrs. Browder spoke on "Keys to Family Living".

Ella Mae Ramey succeeded Ina Clo Binion as president of the organization for the coming year. Other officers installed at the meeting were: Lila Chadwell, secretary-treasurer, and Alma Or-ciere, vice-president and membership chairman.

Russell Boyd, principal of BCHS, gave the address of welcome.

The group heard reports by department chairmen and a book review by Miss Clara Williams.

A potluck dinner was served in the afternoon, followed by singing and a social hour.



NEW HOMEMAKERS OFFICERS—Ina Clo Binion, left, is shown presenting gavel to her successor, Ella Mae Ramey, at the annual Rowan Homemakers meeting recently. Alma Or-ciere, right, is secretary-president, and Lila Chadwell, second from right, is secretary-treasurer.

### Occupational Licenses Will Expire Friday

Rowan County Clerk Ottis W. Elam warned today that retail occupational licenses expire this week.

She said a heavy 20 per cent penalty is mandatory after June 30.

This license is for retail handlers of soft drinks, tobacco, ice cream and restaurants.

### Mr. Farmer . . .

### Mr. Woodcutter . . .

**YOUR CHANCE FOR EXTRA SPOT CASH INCOME**

### Kingsford Co.

The world's largest charcoal manufacturer and processor.

### Needs Cord Wood

At its three plants — two at Haldeman in Rowan County and the other at Hayward in Carter County.

### Premium For Heavy Wood

Effective immediately we will pay \$3.50 per ton for round or split wood . . . this is the type of wood available on every farm.

### Species

Beech, hickory, oak and maple are the woods we buy. Of course, we buy slabs and scrap woods, but all wood must come from round trees.

### Size

All sticks must be at least two inches in diameter at small end and no thicker than eight inches. Length should be as near as 48 inches as possible.

### Payment On Delivery

This is your opportunity to make many hundreds of extra dollars. All payment is made on delivery at any of our three plants. No waiting for your money.

### Kingsford Co.

State 4-7227 P.O. Box 138 MOREHEAD, KY.

Phone or write Kingsford at the above address for full information. Or, bring your wood to us at any of our three plants and we will buy it.

### PLAN NOW TO ATTEND

### THE OWINGSVILLE LIONS CLUB HORSE SHOW

JULY 3 & 4  
SHOW STARTS EACH NIGHT AT 7:30 (EST)

### LIONS CLUB PARK

1 MILE SOUTH OF OWINGSVILLE

New Grandstand and Bleacher Section  
Come and Enjoy One of Kentucky's Finest Horse Shows

Admission \$1.00 and 50c

## Big Bone Park To Get Improvements

Approximately 100 additional acres are being purchased or leased for the expansion of Big Bone Lick State Park in Boone County.

Gov. Bert Combs, Park Board Chairman Henry Ward and Park Commissioner Edward V. Fox announced that five parcels make up the new acreage to be added to the present 18 acres making 118 acres.

The Northern Kentucky park. The cost is about \$800,000, Fox said.

Five parcels are involved. The 118-acre Black tract, a 30-acre tract known as the Marge property and two smaller parcels make up the approximately 166 acres to be purchased. The lease parcel contains four acres and will be leased for the period necessary to explore and excavate for fossil remains of mastodons and other ancient animal life.

On the park's present acreage, the state has built a shelter house, parking lot and picnic area.

Fox said the completion of the Markland Warfare Locks and Dam on the Ohio River will back up Big Bone Creek to or near the level of the newly acquired property and make that stream navigable for small craft. The Corps of Engineers project is expected to be completed within two years.

Combs and the highway, by these driving automobiles, will reduce the death rate more than traffic regulations.

Never pay attention to those who say mean things about you; the probability is that the speaker reflects themselves.

### Water Will Be Turned Off Friday

All water in Morehead will be turned off for two hours to midnight.

Utility Plant Board Manager Clint Johnston said this is necessary because several large water mains are being replaced.

Johnston thought there is no danger but owners of electric hot water tanks should turn them off these two hours.



You'll find  
AUTOMOBILE DEALERS  
in the YELLOW PAGES of  
your Telephone Directory.

# MARTIN'S ANNUAL DOLLAR DAYS

THURSDAY, FRIDAY and SATURDAY, JUNE 28, 29 and 30

## One Table of Ladies' Sportswear

- BLOUSES
- PEDAL PUSHERS
- SHORTS

A Dollar Days Special

**\$1.00** Your Choice



This Thursday, Friday and Saturday are DOLLAR DAYS at Martin's Dept. Store. For these three days Martin's will offer savings in every department to the customers in Morehead and area. So visit Martin's today for low prices on all your clothing and home needs . . .

Shop Early for Best Selections

### LADIES' COTTON

## SLIPS

Save During Dollar Days  
Thurs. - Fri. - Sat.

**98¢** each

**LL MUSLIN \$1.00**  
5 Yards

Regular \$1.50

**TOWELS \$1.00**

By MARTEX

One Group Men's **\$1.00**  
**SHOES**

Reg. \$8.98, \$10.98 and \$12.98 Values

Ladies' "Gum Drop" **\$1.00**  
**OXFORDS**

DURING DOLLAR DAYS

One Group of  
**MEN'S SPORT SHIRTS**

Reg. \$2.98 - \$3.98 Values

**2 for \$3.00**



Men's Blue  
**CHAMBRAY SHIRTS**

SAVE DURING DOLLAR DAYS

AT MARTIN'S



Boys' Sport **\$1.00**  
**SHIRTS**

Reg. \$1.98 Value

Boys' **\$1.98**  
**TENNIS SHOES**

Free — Free — Free  
ONE GROUP OF

• Ladies' Thongs • Children's Shoes

These shoes are odd sizes and will be given away free if they fit you!

# MARTIN'S

Morehead's Leading Department Store

MAIN STREET

MOREHEAD, KY.





# FOUR BIG B

for the

# 4th



IGA Pink Lotion Liquid  
Detergent

22-oz.  
Plastic **29¢**

Vanity Fair  
Paper Towels

150-  
Roll **2 for 35¢**

IGA Crisp 'n Good  
Crackers

1-lb.  
Box **19¢**

Soft-Ply - Facial Quality  
Toilet Tissue

**10** Roll Pack **99¢**

Royal  
Guest  
**WAX PAPER**  
100-ft.  
Roll **19¢**

IGA TABLETITE 100% PURE

# Ground Beef

lb.

# 45¢

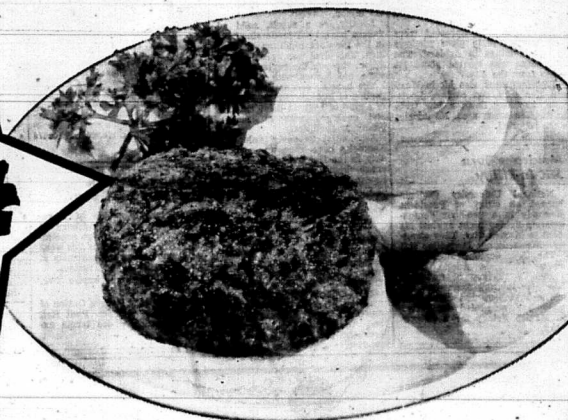

Tabletite

# Can HA



**Maxwell House**  
INSTANT  
COFFEE  
Big 10-oz. Jar **99¢**



RIPE, SWEET, JUICY

# Watermelon

each

25-lb.  
Average

# 89¢

Kraft Cheese Spread  
Velveeta

2-lb.  
Loaf **69¢**

IGA Frozen  
Lemonade

6-oz.  
Can **10¢**

Pillsbury Deluxe  
Cake Mixes

19-oz.  
Pkg. **4 for \$1**

California  
Cantaloupes

Large  
27 Size **3 for 89¢**

Golden Ripe  
Bananas

lb. **10¢**

Golden Yellow  
Corn on Cob

**5 for 25¢**

Tabletite  
**Hot**

IGA Crisp 'n Good

# POTATO CHIPS

9-oz. Twin Pak

# 39¢

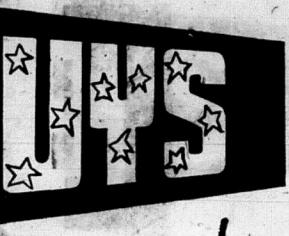

Here are just a few of the many savings on quality products you can realize if you shop at your friendly IGA Food Store. You'll find everything that is needed to enjoy a family cook-out. Visit our various departments and take advantage of the many serving suggestions on your favorite foods.

IGA Whole

**Sweet Pickles . . . . .** Quart Jar **39¢**

IGA MANZANILLA

**Stuffed Olives . . . . .** 10-oz. Jar **39¢**

Kraft Strawberry

**Preserves . . . . .** 20-oz. Jar **49¢**

*Tender!  
Tasty!*

Shank Portion

**Ham** LB. **39¢**

Whole or Butt Half

**Ham** lb. **45¢**

**anned** **\$2.99**  
**MS** 4-LB. CAN  
Lean  
Tender  
Boneless

ite Franks

**Dogs** lb. **49¢**

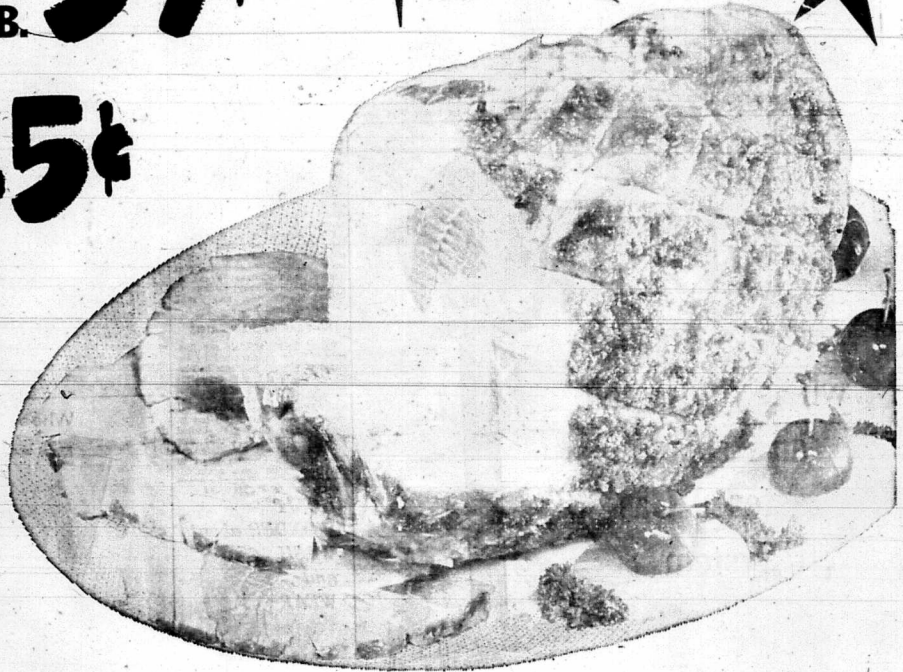
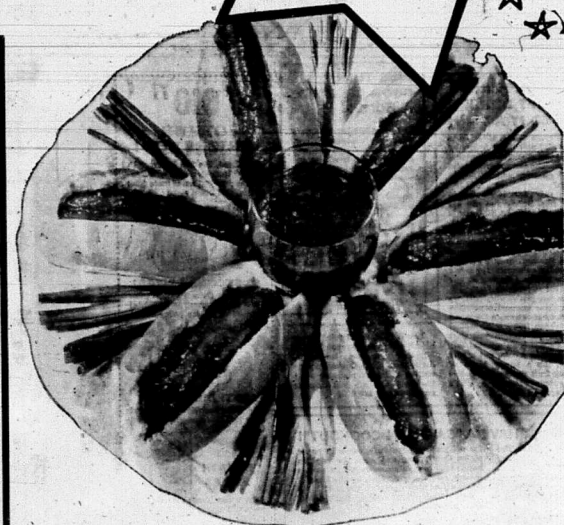

**ICE CREAM**

ROYAL  
GOLD

1/2-gal. Ctn.

**59¢**



Miracle Whipped

**Margarine** Six Sticks lb. **29¢**

**ALLEN'S IGA FOODLINER**

MOREHEAD

KENTUCKY

## NO CAUSE FOR ALARM

An advisory committee of scientists has voiced reassurance about possible health hazards from nuclear testing. But it also urged a sharply accelerated program to develop countermeasures against all types of radioactive contamination. The report was issued by the National Advisory Committee on Radiation, in which Surgeon General Luther L. Terry said, "In view of the current United States series and the possibility of future Soviet testing, these levels must be watched with renewed attention."

## RUFFY TWINS



NO NEED TO CRY IF YOU HAVE COLLISION INSURANCE

**Wolfford Insurance Agency**  
Phone STate 4-1994  
George Caudill Bldg.  
Morehead, Ky.

## In Service Programs Set In 6 Schools

Six high schools in the Morehead State College region have planned local in-service programs for August and October.

Objectives of the in-service training are to improve instruction, leadership and professional competence of all school personnel.

Each program has been planned by the local superintendent and local in-service committee with the assistance of Robert F. Woolley, consultant of in-service education for the Morehead State College region.

Schools planning programs and topics are: Fairview, Art and Remedial Reading, Aug. 20; Elkhorn, Music and Recreation, Aug. 27; Carlisle, In-Service Training, Aug. 28; Mayville, In-Service Training, Oct. 17; Mason, Art, the School Library and Curriculum, Aug. 28; Paints, The Role of the Teacher in Establishing Good Public Relations, Aug. 23, and Reading Improvement and Current Problems, Aug. 24.

The hurricane season is about to come upon us; one of the tropical disturbances is enough to convince man that he doesn't know it all.

We often wonder how some writers get their stuff printed... we can explain it in our own case.

## Congressman Perkins Wants Federal Trout Hatchery On Either Licking Or Kentucky

Congressman Carl D. Perkins argued today the federal government should build a large proposed trout hatchery on either the Licking or Kentucky rivers in the 7th District instead of the 5th (old 8th) District.

The 5th is predominantly Republican and Perkins thought some of his Democratic colleagues in Washington were not as cooperative as they should be.

Each of Kentucky's two Republican senators, its one Republican House member, and six of its seven Democratic representatives introduced identical bills. They were so worried that when and if the fish hatchery becomes reality, it would be in the district of Republican Eugene Siler, Williamsburg.

**'Somewhere in Kentucky'**  
That didn't suit Perkins. Insisting there are plenty of suitable creeks and rivers in the Democratic portion of Eastern Kentucky, Perkins introduced his own bill: It calls for the hatchery to be located somewhere "in the State of Kentucky."

The other bills specified that the Secretary of the Interior—who runs the Fish and Wildlife Service—locate the hatchery "on or near the Cumberland River in the eastern part of the State of Kentucky." That would mean the site probably would be below Wolf Creek

Dam, which creates Cumberland Lake.

## Overcooperative On Plan?

Perkins felt that his Democratic colleagues in the House were being overcooperative in helping to get a plan for a heavily Republican area on the eve of Republican Senator Thurston B. Morton's election contest with Democrat Wilson W. Wyatt.

This sentiment on the part of Perkins was accentuated by the fact that leadership on the House side for getting the project put in Siler's district was assumed by Democrat William H. Natcher, Bowling Green.

Perkins long has felt that Natcher, as a member of the House Appropriations Committee, is overly willing to share with Republican Senators Morton and John Sherman Cooper the credit for river development projects in Eastern Kentucky, to the exclusion of Perkins.

Other members explained that the reason Natcher handled the hatchery proposal was that when state officials came to Washington in May to propose the project, they had hoped to get an appropriation in the current bill.

**Offers To Find Sites**  
However, when they found it was too late to get the hatchery money this month, they left with Natcher the assignment of getting the delegation to approve a measure authorizing the work in the future.

Perkins said he sent a telegram to Minor Clark, of the Kentucky Department of Fish and Wildlife Resources, saying he doubted the propriety of limiting the hatchery site to Siler's district. He said he volunteered to find plenty of sites on the Big Sandy or the Licking rivers that would provide ample supplies of fresh water.

Other sponsors of the Wolf Creek Dam location, according to an announcement by Cooper and Morton, were Frank Chief, Lebanon; Brent Spencer, Fort Thomas; Frank A. Stubblefield, Murray; John C. Watts, Nicholasville; and Frank W. Burke, Louisville.

## NO FEAR OF NEW CRISIS

United States officials say Russia has been embarrassed by the string of rocket incidents in Berlin and has tried to shift the blame with its note accusing the West of provoking trouble along the wall. Although the note was the strongest the Soviet Union has issued recently on Berlin, United States authorities said they saw no indication that the statement foreshadowed a Kremlin effort to start the Berlin crisis again.

**DON'T WONDER about WASH and WEAR**



**be sure, with SANITONE dry cleaning**

That handsome suit will keep its good looks and good lines, cleaning off dirt, cleaning, Our Style-Serif finish restores the mill finish of the cloth, preserves shape, drape and fit. Why risk home laundering when our Sanitone service gives such luxury dry cleaning—without a luxury price tag! Call on us today.

**IMPERIAL CLEANERS**  
Phone STate 4-1104  
MOREHEAD, KY.

## IS YOUR BIRTHDAY IN JULY? YOU MAY NEED TO RENEW IN '62

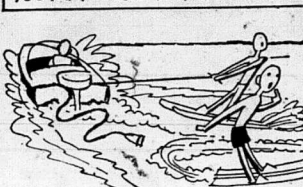

Kentucky Drivers' Licenses are valid for two years. They expire during your birth month.  
KENTUCKY DEPARTMENT OF PUBLIC SAFETY

## Budworms Major Tobacco Problem

Budworms are causing a lot of trouble in Kentucky tobacco fields, according to the University of Kentucky Entomology and Botany Department. Judging from the inquiries received about the pest, the UK entomologists believe that budworm infestation this year is the worst in at least 10 years.

The tobacco budworm is a caterpillar which varies in color from green to tan to black. It feeds on the buds on outer leaves of tobacco plants. You can note its presence by medium-size holes in the leaves. Budworms are hard to kill and this year, some insecticides are not giving complete control when used at the rates formerly recommended.

Here are the latest recommendations as given by Richard Thurston, UK Ag Experiment Station entomologist. DDT, applied at the rate of 1 pound actual insecticide per acre, is the best control material. Next is Endrin—0.4 pound actual material per acre. The recommended amount of actual Endrin has been increased from 0.2 to 0.4 pound per acre because of the heavy budworm infestation.

Thurston believes this will give more effective control. The other recommended material is Sevin at 1.0 pound per acre. The bill returned to the House with nearly \$500,000 in Senate increases over what the House originally voted. The difference must be resolved before the bill moves on to President Kennedy for his signature.

## DEFENSE BILL APPROVED

The Senate approved unanimously the \$500,000,000 defense bill which will be record peace-time appropriation. The bill returned to the House with nearly \$500,000 in Senate increases over what the House originally voted. The difference must be resolved before the bill moves on to President Kennedy for his signature.

Wheel! Another nutty contest from dear old Dr Pepper!

**WIN A SOLID GOLD DINOSAUR!!!**  
(THINK OF THE STATUS!)  
**and \$10,000 CASH!**  
(THINK OF THE DOUGH!)



**BEHOLD THE GENEROUS DONOR!**



**P.S. HURRY! CONTEST CLOSES JULY 28th!**

**THE DIFFERENT SOFT DRINK DOES IT AGAIN!**

Dr Pepper does it again... the different soft drink is having another different contest. Where else can you win a solid gold dinosaur and \$10,000 in cash?

**GIVE THIS POOR CREATURE A HOME!**

It breaks our heart to rub with this handsome fellow, but we know someone will give him the home he deserves. He's no trouble at all—and all life-size (how would you get him into the house)? Actually, the Johnny Hart-designed original stands 4' tall and will be the perfect conversation piece on your mantel or book shelf. Hand-crafted of 10 karat solid gold (weighted), he comes complete with his favorite possessions—a miniature Dr Pepper bottle (we had to get the commercial in compliance).

**610 OTHER PRIZES TOO!**

By George, this is a fine contest, isn't it? Not only a solid gold dinosaur and \$10,000 in cash, but 610 other prizes, too! Count them:

**10 SECOND PRIZES!**  
RCA Victor Color TV Set (New 1962 Model, similar to Model 212-17-M. Service policy not included).

**400 FOURTH PRIZES!**  
RCA Victor Transistor Radio (New 1962 Model, similar to Model 212-17-M).

**FREE!**  
Outdoor Gaslite when you install an Ashland Metered Gas System

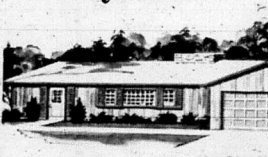

This beautiful Arkla Gaslite will provide decorative outdoor lighting for your suburban home. Its soft, blue-white glow welcomes visitors and discourages prowlers. Here's how you can get your Gaslite without cost:

Just call the Ashland Oil bulk plant nearest you and arrange for installation of your Ashland Metered Gas System.

You get this \$39.95 Gaslite absolutely free. With your new metered gas system, you can enjoy the dependable economy and convenience of modern gas for heating, cooking, water heating and clothes drying. There's only a nominal installation charge, plus a small monthly rental payment for the metered gas system.

Remember, you pay nothing until you start using the gas. We keep your tank filled... the gas you use is accurately measured by a meter. Your gas bill comes once a month only after you have used the gas. No big tank loads to pay for all at once.

Phone or write for details today, or tomorrow for sure. Free Gaslite offer expires August 15, 1962.

**ASHLAND OIL & REFINING COMPANY**

Phone: STate 4-5168  
U.S. 40 East, Box 21  
MOREHEAD, KENTUCKY

