

**Centennial**  
Morehead and Rowan County Are the  
First in the State to Celebrate  
The Biggest Celebration in Its History On  
May 20-22

# Morehead Community News

MERGED WITH THE MOREHEAD INDEPENDENT - JANUARY 1945

10¢ On Newsstands  
BY MAIL — \$1.00  
In Advance, 75¢ a Year — \$1.00  
In Advance, 50¢ a Year — \$1.00  
Foreign Postage Extra

Volume No. 73

MOREHEAD, KENTUCKY, THURSDAY MORNING, MARCH 15, 1956

Number Eleven

## Jury Being Picked For Brown Trial

### Charged With Slaying Bobby Rowe At Elliottville June 11, 1947

The Rowan County Circuit Court moved today to place Orville Brown, 22, on trial for the slaying, almost nine years ago of 16-year old Bobby Rowe.

The regular jury panel has been exhausted and Judge John J. Winn yesterday ordered the shift to summer additional jurors.

Circumstances leading to the trial are:

On the morning of June 11, 1947 a man, carrying a shotgun, drove covered by a paper sack with cellophane, entered the general store of Eddie Johnson at Elliottville.

Bobby Rowe, who was looting in the store, thought it a joke and reached for the gun. It was hit with a blast from the shotgun that killed the boy instantly.

Johnson made a dive for a pistol under the counter and was arrested as he attempted to flee. The murderer fled to the nearby forest.

Brown was later arrested and charged with the two slayings. On May 25, 1948 Brown was convicted of murdering Bobby Rowe and sentenced to life imprisonment. The Commonwealth alleged Brown and Johnson had previous trouble.

Rowan Circuit Court has kept the indictment for killing Rowe on the docket through every term since.

Rowe, who has an incurable case of tuberculosis, is eligible for parole but cannot obtain clemency as long as the indictment stands.

Judge Winn refused his plea to dismiss the trial bill and Brown's attorneys petitioned for a trial last year. Brown was brought to Lexington for a trial last June and also in November, but the trial was continued because many witnesses had not been located.

The double killing caused great interest and resentment in this part of the state.

The court set Monday as trial date for County Judge William T. McClain charged with aiding Zeida Brown McPherson to procure Rowan County babies from poor parents to take to wealthy Texans and with misfeasance in office.

Judge McClain has stoutly maintained his innocence asking the people to wait and get all the facts. He said "the whole thing is a terrible mistake."

Mrs. McPherson, who married a ROT employee, and now resides in Texas, was charged in a true bill on the baby selling charge.

## Winn Okes Morehead Annexation

### New Section Taken In City Limits To Be Known As Wilson Ave.

Circuit Judge John J. Winn Monday granted the City of Morehead the right to annex a portion of city limits, incorporating an area in the Pine Hill-Oxley Branch section.

There was no protest. Property owners had previously asked for incorporation of the area.

Annexation becomes effective today with publication in the Rowan County News.

Among the property annexed is the property owned by Dr. N. C. Marsh, lots and residences; Emma Thompson, home; Norman T. A. T. home; Monroe Wicker home; Estil Gene home; three residences belonging to Clyde Bruce; Tom Combs home; and Meadowbrook lots belonging to George Cline.

The section already has city water and gas.

The newly annexed area is to be known as Wilson Ave. and residents are expected to petition for City mail delivery.

The City Commission meeting this week, passed an ordinance for the operation of any motor vehicle not equipped with a muffler, so the original factory equipment on the vehicles.

## WATTS ANNOUNCES

Congressman John C. Watts, Nicholasville, pledging continued support of legislation aiding farmers, the Queen and attendant staff will be furnished free costumes for their appearance in the pageant, "Within This Valley."

All nominees must be born here, residents of Rowan County.

## QUADRUPLET GIRLS

Mrs. Richard Shain, 32-year-old Richmond, announced Saturday gave birth to identical quadruplet girls in a normal delivery.

## HIGHEST HONOR EVER OFFERED, IN ROWAN COUNTY

### Nominations Open Today For Queen Of Rowan Centennial

Rowan County's Centennial Committee started today accepting nominations for the Queen of the Queen and attendant staff.

The Queen will reign over the pageant and Centennial Week, May 20-22.

In addition she and her escort will receive a free trip to Bermuda in addition to many prizes and honors.

Both single and married women, between ages 16 to 36, are eligible. Nominations should be made on the coupon appearing in this issue.

The ten ladies finishing highest behind the Queen, will be her attendants. The Queen and attendants will be furnished free costumes for their appearance in the pageant, "Within This Valley."

All nominees must be born here, residents of Rowan County.

## Nominating Coupon

### "MISS ROWAN COUNTY" QUEEN CONTEST

1,000 Votes

I nominate \_\_\_\_\_ Tel. No. \_\_\_\_\_

Address \_\_\_\_\_

For the honor of being selected "Miss Rowan County" and reign as Queen during the Morehead-Rowan County Centennial Celebration, May 20 to 22.

Only One Nominating Coupon will be credited to each Contestant. This coupon must be received in the Centennial Headquarters, 351 Main Street, Morehead, Ky. BEFORE 5 p. m. Monday, April 2. No Nominations will be accepted after that time.

## Heart Attack Is Fatal To Leonard Grey

### Funeral Services Will Be Conducted This Afternoon At 1 O'clock

Funeral services for Leonard Grey, prominent Morehead business man, will be held this (Thursday) afternoon at 1 o'clock at the residence on Wilson Avenue with interment in Lee Cemetery.

Rev. Marvin L. Tate will officiate at the final rites.

Mr. Grey, who operated the Dixie Grill Restaurant with other local business interests, suffered a fatal heart attack while working at the restaurant Monday evening at 6 o'clock. The end came before medical aid arrived.

He had suffered intermittent headaches and illness for several years.

Mr. Grey, native of Louisville, came to Morehead about 15 years ago and established the Dixie Grill. He and his wife, Esther, built the business into one of the most thriving food establishments in Morehead. They later constructed a new building on the corner of Main and Bishop Avenue, completely remodeled and streamlined the business and invested in other enterprises.

Mr. Grey was born in Louisville, the son of George H. Grey and the late Ida Rea (Perkins) Grey, and was 47 years of age.

Besides his wife and three children, he leaves a son, Robert L. Grey, Morehead, and four sisters, Mrs. Dixie Crane, Mrs. Roy Clark, Mrs. Joe Bingham and Mrs. Joyce Osborne, all of Louisville.

Stucky and Legler Funeral Home is caring for arrangements.

Active casket bearers at the funeral this afternoon will be: D. A. Wubard, Dan Woolery, Fielding Jayne, Cecil Landrith, Hartley Blanton and Ed Hall.

The honorary bearers include: C. McChubb, C. L. Haggan, J. Cline, Henry C. Haggan, Joe Mauk, Dr. J. K. Smith, Mason Jayne, Virgil Bailey, Claude Bruce, Ernie Thompson, Lewis Higgins, W. H. Layne, Claude Field, C. C. Mayhall and Dr. E. D. Blair.

## Extension Leaders To Meet In M'head

### 28 Delegates Are Expected For Three Day Annual Gathering

Morehead will be host to 28 Extension Leaders from March 21 to March 23.

They are coming to Morehead to work with the Farm and Home Development Activity of the state.

The program includes the appearance of Dr. Ernest J. Nesius, Associate Director of Extension; Ivan C. Grady, State Leader in Farm and Home Development; R. H. Lickert, District Supervisor of County Agents; Mrs. Helen M. White, District Supervisor of Home Demonstration Agents; and five Area Agents in Farm and Home Development. The latter are Hubert Davis, Fred Brockmeyer, Charles Dickson, Douglas Howard and George Nelson.

Meetings will be on the campus of Morehead State College.

The farm of Mr. and Mrs. Adron Dorn will be toured Wednesday afternoon.

Dr. Adron Dorn will give a welcoming address on Wednesday night.

## News Needs Material For Centennial Edition

Do you have old pictures, newspaper clippings, programs, letters or documents?

Do you know a good factual story about by-gone days in Rowan County?

Do you have anything that typifies Morehead or the county since its founding or the history of our pioneer families?

If you have such material the Rowan County News needs it for its Centennial Edition on which work has already started.

Mail or bring to the News office. All material will be preserved and returned.

## SEALS FOR CHILDREN—Clinic care, therapies, hospitalizations and other services are available to crippled children in all parts of Kentucky through the cooperation of the state Crippled Children and the Kentucky Society for Crippled Children, the Easter Seal society. The physical therapy room shown here is at Kentucky's newest Easter Seal center, in Paducah. Sale of Easter Seals starts in Kentucky this week and continues through April 10.

## Reynolds Names Chairman For Red Cross Drive

Gene Reynolds, county chairman for the 1956 Red Cross fund drive in Rowan County, announced this week that community chairmen for this year's drive have been named.

Reynolds said the following have agreed to serve in their community this year:

Elliottville, Frank Cornett; North Fork, Mrs. Leland Hall; Route 22 North, Sam Lutton, Jr.; Sharkey, Roy E. Eldridge; Farmers, Herb Hobart Johnson; Lower Licking, Herb Moore; Upper Licking, W. McKenney; Prentiss, Mr. and Mrs. Eugene McKenzie; and Paragon, Mr. and Mrs. Odell Foreman.

March is the month set aside for the annual Red Cross fund drive. Rowan's goal for this year is \$250,000 or \$109 more than 1955.

## Schedule Farmers Meetings Tomorrow

"Care and Management of Poultry Flocks From New Hatched Fall" will be the topic of two farmers meetings held at Friday morning at 10 o'clock in Lexington at 10 o'clock in P. M. at Elliottville School.

C. E. Harris of the College of Agriculture will talk about poultry production. Grady Selars, also from the College of Agriculture, will speak on efficiency in swine management and production.

## Services For Tom Oney Held On Tonight Perry

Funeral services were conducted at 1 o'clock today (Thursday) afternoon, returning Sunday. Five tickets on the plane, at \$50 round trip including tax, had not been sold yesterday afternoon, they are not already gone a plane ticket can be purchased until 10 o'clock this morning from Roger Caudill at

## FARM INCOME DOWN

Total farmer income fell near \$1,000,000,000 last year, the Agriculture Department said.

## State Police Transfer Will Be Today

### Jones Goes To Elizabethtown, Lykins Will Be At Harlan



## Z. T. Eden, 85, Dies At Hayes Crossing Home

Death came last Wednesday to Zachariah Taylor Eden, 85 year old citizen, at his home near Hayes Crossing.

Funeral services were conducted at 2 o'clock Friday afternoon at the residence with Rev. Ott Furnish officiating. Burial was in Trumbo Cemetery.

Son of the late James Eden and Jane (Riley) Eden, he was born Nov. 18, 1870 and was one of Rowan County's eldest citizens.

Mr. Eden married Annie Carroll, who survives, along with three daughters: Mrs. Effie Glover, Mrs. Clara Evans and Mrs. Bessie Bailey, all of Morehead. He also leaves a sister, Mrs. Julie Blair, Cleveland, O. Other immediate survivors are 11 grandchildren and a grand-grandchild.

Interment was in Trumbo Cemetery. Burial was in Trumbo Funeral Home cared for arrangements.

## CRITICIZE COURT

Ninety-six Southern congressmen denounced the Supreme Court's decision on school segregation Saturday as a "clear abuse of judicial power" that has fanned "fire, hatred and suspicion" in Dixie.

Captain E. B. (Buck) Jones, commander of the Morehead-Ashland district, leaves today to assume the top position at Elizabethtown. He will be replaced by Don Young, transferred from Hazard.

Sgt. Billy Lykins, post commander at Morehead, goes to Harlan. Sgt. Roy Candiff is being transferred to Paducah.

## Seal Sales Provided Money For Treatment Of Rowan Children



Enter Seals helped provide 15 children in Rowan County with medical care, clinic examinations or treatment last year, it was reported today.

Mrs. Ruth Lutton, county Easter Seal treasurer, said services were provided through the combined facilities of the Kentucky Crippled Children Commission and the Kentucky Society for Crippled Children, the Easter Seal Society.

"Whenever a Crippled Children Commission clinic is held for the children, this area's Easter Seal funds help pay expenses of the clinic staff," the treasurer said.

In addition, two youngsters from Rowan County were patients at Cardinal Hill Hospital, an Easter Seal center in Lexington. Another two had other medical or hospital care paid for by Easter Seals.

The Kentucky Society also (Continued on last page, this section)

## Morehead Eagles Will Meet Iowa In N.C.A.A. Tourney Friday Night

### Coach Bob Laughlin In National Spotlight

The experts say they don't have a chance.

But the Morehead Eagles are undaunted as they take off by chartered plane at 1 o'clock this afternoon for Iowa City to play University of Iowa, champions of the powerful Big 10, in the NCAA regional Friday night.

Iowa has the prestige—the home crowd—of the state champion. Certainly they are the highest scoring as proved by the records.

It is the Morehead state basketball team which is the underdog. They were classed as a hard-work by the NCAA, only record. Finishing in the state championship NCAA scoring record.

If they make it into Iowa the Eagles will become one of the most talked about basketball teams in the United States. Little Center's victory over Harvard if they should win at Iowa and to Kentucky, will be the time that Carr Creek came off a mountain dirt court to almost equal the state championship. Iowa has won 15 straight games.

Morehead best Illinois (then ranked number 2 in the nation) by a score of 74-67. The team they will meet Morehead Friday.

Iowa is the fourth ranked team of the Big 10. The state champion of Iowa has more height than Morehead. This would indicate that the Eagles have about as much chance as a blind man leading a horse against Nashua. But, as the players prepared to leave this morning Coach Laughlin said: "The boys think they will win. Depend on it we'll give a good account of ourselves."

Brightest spot for Morehead at the game will be the game to run. No fast breaking club has beat Morehead this year. This is the reason.

Saddest note today is that Captain Donnie Gaunce may not be able to play. The scoring, fiery little guard, was injured in the Marshall game at Fayetteville. Marshall's coach, "The self-titled" experts think Gaunce is the valuable point one who thought much of Morehead's chances. That was the Coach of the professional Fort Wayne Pistons. He said, after seeing Morehead perform at a Fayetteville game, "I bet you can beat anybody. If they'll be there."

Faced by Dan Swartz and Steve Hamilton the Eagles earned their first victory in the state by vanquishing Marshall 107-92 at Fort Wayne Monday. Swartz garnered 30 points while Hamilton made 27 and was a terror on the boards. Swartz was voted the most valuable player of Fort Wayne.

While Iowa has been resting since winning the Big 10, Morehead has been active. They have won 10 of their last 20 games. Thursday in the OV playoff, The score was 84-80 as the game got into the final 10 minutes and the struggle whenever the man and Dickie tangled the night.

Dave Keleher, a substitute, finished with 14 valuable points (Continued on last page, this section)

## Injury May Keep Gaunce On Sideline

The experts say they don't have a chance.

But the Morehead Eagles are undaunted as they take off by chartered plane at 1 o'clock this afternoon for Iowa City to play University of Iowa, champions of the powerful Big 10, in the NCAA regional Friday night.

Iowa has the prestige—the home crowd—of the state champion. Certainly they are the highest scoring as proved by the records.

It is the Morehead state basketball team which is the underdog. They were classed as a hard-work by the NCAA, only record. Finishing in the state championship NCAA scoring record.

If they make it into Iowa the Eagles will become one of the most talked about basketball teams in the United States. Little Center's victory over Harvard if they should win at Iowa and to Kentucky, will be the time that Carr Creek came off a mountain dirt court to almost equal the state championship. Iowa has won 15 straight games.

Morehead best Illinois (then ranked number 2 in the nation) by a score of 74-67. The team they will meet Morehead Friday.

Iowa is the fourth ranked team of the Big 10. The state champion of Iowa has more height than Morehead. This would indicate that the Eagles have about as much chance as a blind man leading a horse against Nashua. But, as the players prepared to leave this morning Coach Laughlin said: "The boys think they will win. Depend on it we'll give a good account of ourselves."

Brightest spot for Morehead at the game will be the game to run. No fast breaking club has beat Morehead this year. This is the reason.

Saddest note today is that Captain Donnie Gaunce may not be able to play. The scoring, fiery little guard, was injured in the Marshall game at Fayetteville. Marshall's coach, "The self-titled" experts think Gaunce is the valuable point one who thought much of Morehead's chances. That was the Coach of the professional Fort Wayne Pistons. He said, after seeing Morehead perform at a Fayetteville game, "I bet you can beat anybody. If they'll be there."

Faced by Dan Swartz and Steve Hamilton the Eagles earned their first victory in the state by vanquishing Marshall 107-92 at Fort Wayne Monday. Swartz garnered 30 points while Hamilton made 27 and was a terror on the boards. Swartz was voted the most valuable player of Fort Wayne.

While Iowa has been resting since winning the Big 10, Morehead has been active. They have won 10 of their last 20 games. Thursday in the OV playoff, The score was 84-80 as the game got into the final 10 minutes and the struggle whenever the man and Dickie tangled the night.

Dave Keleher, a substitute, finished with 14 valuable points (Continued on last page, this section)

## Hearings On Flood Projects Scheduled

House Committee To Take Evidence In Washington Starting Tuesday

Hearings on three proposed flood control projects in this area will be held by the House Appropriations Subcommittee on Public Works at Washington starting Tuesday.

Senator Earle Clements said the Senate will probably start hearings the following day.

The Little Sandy-Tygart Creek flood control project. This will involve the question of appropriating additional funds for a full survey of the project.

Little Sandy-Tygart Creek flood control project. This will involve the question of appropriating additional funds for a full survey of the project.

## Conduct Final Rites For Charlie Ellis

Last rites for Charlie Ellis were held at 2 o'clock Saturday afternoon at Lane Funeral Home followed by burial in Jeffrey Cemetery.

Mr. Ellis, son of the late Ballard and Nancy (Hartfield) Ellis, was born in Ringo County, W. Va., Oct. 5, 1880 and was 75 years of age.

The end came at Lexington after a long illness.

Mr. Ellis was a retired school teacher. Most of the school he (Continued on last page, this section)

## Centennial Needs Historical Facts

The Scenario committee of the Morehead-Rowan County Centennial is issuing a SOS today for historical facts about Rowan County and its people since its founding in 1782.

Much material has been collected but the committee feels that there would be no interest has not been uncovered.

This is to be woven in the pageant production "Within This Valley" which will have a six night performance during the May 20-26 Centennial.

Persons having information about the county, its citizens, industry, etc., of the old days should mail or bring it to Centennial Headquarters in the Morehead Floral Company, Main Street.

## WORTH TRAVELING 640 MILES

### Moreheadians Leave By Bus, Plane And Auto For Iowa City

Moreheadians will depart today and tomorrow by plane, bus and automobile for Iowa City, Mo., for their basketball heroics—the Eagles—collide with University of Iowa in the NCAA tournament.

The Morehead team, coach, and a group of fans, will leave Lexington at 10 o'clock today (Thursday) afternoon, returning Sunday. Five tickets on the plane, at \$50 round trip including tax, had not been sold yesterday afternoon, they are not already gone a plane ticket can be purchased until 10 o'clock this morning from Roger Caudill at

## Peoples Bank Flight time is three hours.

Meanwhile United Air Lines, only one operating to Iowa City, has announced that it has organized this community and Eastern Kentucky, appear on the sports page.

W. J. said they were sold out and will not accept any reservations today for Saturday or for return Sunday.

Best bet via commercial airline is to Cedar Rapids, about 40 miles from Iowa City.

Morehead headquarters will be at the home of the two hundred tickets are available there for Morehead fans. NCAA officials will be in Morehead to sell-out for both Friday and Saturday nights.

There are 640 miles from Morehead to Iowa City by highway. Best routing is from Morehead to Toledo, Mo., to St. Louis, Mo., to Indianapolis, to Indianapolis take highway 24 to Kentucky. Saturday or for return Iowa, which is about 50 miles from Iowa City.



USED CARS AND TRUCK BARGAINS EASY GMAC TERMS

If you're looking for a good OK Used Car or Truck... Why not check our list of fine, economical and low priced Cars and Trucks.

All On Easy GMAC Terms



USED CARS

'53 CHEVROLET 216-4-Door - Radio & Heater

'53 CHEVROLET 2-DOOR HARDTOP

'52 BUICK SUPER 4-DOOR

'51 CHEVROLET 2-DOOR

'50 OLDSMOBILE 2-DOOR SEDAN

'50 FORD 2-DOOR

'50 CHEVROLET BEL AIR - EXTRA CLEAN

'48 PLYMOUTH 4-DOOR SEDAN

'47 DODGE CONVERTIBLE



USED TRUCKS

'55 CHEVROLET 8-TON DUMP

'49 CHEVROLET 1/2-TON FLAT

'53 CHEVROLET 1 1/2-TON

'51 CHEVROLET 1 1/2-TON FLAT

'52 International 1 1/2-TON PICKUP

'49 CHEVROLET 1 1/2-TON FLAT

CLASSIFIED ADS No Classified Ads Accepted After 5 P.M. Classified Rates Per Week: 10c per line. Minimum charge 10c per line. Minimum charge of 10c per line in advance. Double Classified Advertising. See Desk.

FOR SALE House and lot on Allen Drive. Property of Charles E. Friley, Contact Cecil Friley, Phone 420 or 420.

FOR SALE 8 Room house, 8 1/2 baths at Hayes Crossing. Will trade for property in town. See Nancy Caudill at Sky View Grill, Morehead, Ky. P-13

FOR SALE Five room house with bath. On Clearfield road. Property of A. J. Alderman, Contact Mrs. Walter Caudill, phone 810. C-14

PUBLIC AUCTION 185-ACRE ROWAN COUNTY FARM LOCATED AT BERTIS, KENTUCKY

SATURDAY, MARCH 24

AT 2 P. M.

This good farm lies on Licking River and has 35 acres of rich bottom land. Has approximately 100,000 feet saw timber. 6-acre tobacco base. Watered by extending well and also by river. Improvements consist of 4-room house, new tobacco barn, 12 ft. by 40 ft. good concrete cellar, good smoke house and wash house. Several good apple trees of bearing age and some peach trees.

This property would be an ideal place for a fishing camp or would make good investment.

At same time and place will sell the following: 2 good cows, 3 and 4 years old; one good work mare; approximately 60 hens; 18 pet rabbits; lot of poplar lumber; lot of other small items too numerous to mention.

REASON FOR SELLING: Due to the death of the owner's husband, Tandy Hunter, and her own ill health.

Property may be inspected at any time as owner lives on the place.

TERMS MADE KNOWN DAY OF SALE. POSSESSION CAN BE GIVEN AT ONCE.

Johnny Hunter, Agent For Mrs. Tandy Hunter

Personal Property To Be Sold At AUCTION

Mr. Mervin Masters has sold his farm and is planning to move away. For that reason the personal property listed below will be sold at Auction on—

SATURDAY, MARCH 17

10:00 A. M.

PROPERTY TO BE SOLD INCLUDES: Speed Queen Electric Washing Machine, New Perfection Oil Range, Breakfast Set, Kitchen Cabinet, Food Chopper, Dish Cabinet, 2 Odd Tables, Couch, Platform Rocker, Rocking Chair, 2 End Tables, Philco Console Radio, 4 Piece Bedroom Suite with Springs and Mattress, Bed with Springs, Dresser, Chest, Floor Swing and Rocker, Odd Chair, Linoleum Rugs, 5 Venetian Window Blinds, Kettle, Electric Cream Separator, 2 1/2 Gallon Cream Case, Some Canned Foods and empty Jars, Dishes, Cookware too numerous to mention.

Also to be sold at Auction at same time and place: Good 8-year-old Jersey Cow, fresh April 24—Set of Blacksmith Tools—12 to 100 Bushels Corn—Bench Saw—Small Tools.

Sale To Be At Mervin Masters Home On Rock Fork Road Off Triplett In Rowan County, One Mile Above Anderson's Store.

HOWARD STATON, Auctioneer

FOR SALE Highly improved 35 acre farm with 8 room house, new four room house with garage attached. 36 x 60 tobacco barn; 60 x 12 milk house. Good location. One-half mile east of Sharkey post office. Contact: Fred Hicks, RFD 1, Morehead, Ky. C-12

SINGER Sewing Machines repaired. Free estimates in advance. Prompt, efficient sales and service in the Morehead area.

New Aird Gosh Used Sewing Machines Singer Sewing Center Call MOREHEAD 386-J or Winchester 999 C-17

FOR SALE OR RENT 3-Bedroom house at 203 S. Street. Call 546-W. Morehead, or write 619 Broomwood Avenue and Lexington, Ky. P-12

SLABS FOR SALE Plenty of dry slabs for your building needs at my home. Call or see W. M. Caudill, phone 716-B. C-11

FOR SALE OR RENT Filing station, fully equipped. On U. S. 60 at Hayes Crossing. Contact: Ed Service Station, Phone 517-J. C-17

CORN FOR SALE See Jean Johnson, 105 Allen Drive, or phone 813, Morehead, Ky. C-12

FOR SALE An improved small farm belonging to Winford Caudill And Located On Sharkey Road

One-fourth mile off Ky. 32 (Morehead-Flemingsburg Road) Farm Consists Of 35 Acres

Of which 23 acres is in grass and crop land. Has 8 acre tobacco base.

Easy Terms Can Be Arranged

Farm has new four-room residence with full basement, bath, all conveniences, and modern. On black-top road and in progressive neighborhood. Known as "milk routes," etc.

Must be seen to be fully appreciated. A wonderful buy for someone desiring a nice rural home and a profitable farm which brings in good income. For further information contact Curt Z. Bruce Real Estate Agency Phone 472 - Morehead, Ky. C-11

FOR RENT Unfurnished 5-room apartment with bath; 1 furnished apartment; and one business room. Mrs. Alf Caskey. Phone 129-B. C-12

FOR RENT 4 room cottage with bath; garage; fenced-in yard. Call 792-R or see Bill Caskey. C-12

FOR RENT Modern 4-room house with bath. E. Amburgey, phone 793-R. C-12

FOR RENT Modern 1 1/2 room house with bath, built-in kitchen, new furnace. See Mrs. Dan Caudill, 350 Wilson Avenue. Phone 390. C-12

FOR RENT Five room house with bath. Available within two or three weeks. At 438 College Street. Phone 780. C-11

Avon Products can use a reliable woman with car for sales work. District Clearfield and Morehead Route 1. Write, giving qualifications, to Avon District Manager, P. O. Box 1108, Huntington, W. Va. C-12

WANTED Orders for cream candy, \$1.00 per pound. Send check or money order. Postage paid. Send orders to Mrs. Cleo Perkins, P. O. Box 265, West Liberty, Ky. C-12

EAGLE-PITCHER Storm windows and doors. Free estimates at no obligation. C. G. Clayton, phone 812. Representative, Eagle Window Sales, Inc., Lexington, Ky. C-12

WAGS WANTED Will pay 2¢ per pound. Also want iron and steel metals, tin, glass, automobiles, and tires. Write R. D. Zeigler, Morehead, Ky. P-11

HELP WANTED Man or woman wanted to help McNESS Products full or spare time. Opportunity to make \$40 a day. No experience necessary. Write McNESS COMPANY, 120 E. Clark St., Freeport, Ill. P-12

HELP WANTED Man or woman to take over route of established customers in Morehead. Weekly profit of \$30.00 or more at start possible. No car or other investment necessary. Will help you get started. Write C. R. Ruble, Dept. M-2, The B. Watkins Company, Memphis 2, Tennessee. P-11

LOT FOR SALE Corner of Second Street and Fleming Avenue. 100 x 174 ft. paving, gas, water, sewer and all on lot. See Johnson, 105 Allen Drive, or call 813. C-12

BAKE SALE Clearfield 4-H Club will sponsor a bake sale on Saturday, March 24, beginning at 9 a. m. at the Menarch Supply Store. C-18

BAKE SALE The Willing Workers of the Clearfield Tabernacle are sponsoring a bake sale at Ernest Jayne's Electric Shop on Saturday, March 31, beginning at 9 a. m. C-15

FOR SALE OR RENT 3-Bedroom house at 203 S. Street. Call 546-W. Morehead, or write 619 Broomwood Avenue and Lexington, Ky. P-12

SLABS FOR SALE Plenty of dry slabs for your building needs at my home. Call or see W. M. Caudill, phone 716-B. C-11

FOR SALE OR RENT Filing station, fully equipped. On U. S. 60 at Hayes Crossing. Contact: Ed Service Station, Phone 517-J. C-17

CORN FOR SALE See Jean Johnson, 105 Allen Drive, or phone 813, Morehead, Ky. C-12

FOR SALE An improved small farm belonging to Winford Caudill And Located On Sharkey Road

One-fourth mile off Ky. 32 (Morehead-Flemingsburg Road) Farm Consists Of 35 Acres

Of which 23 acres is in grass and crop land. Has 8 acre tobacco base.

Easy Terms Can Be Arranged

Farm has new four-room residence with full basement, bath, all conveniences, and modern. On black-top road and in progressive neighborhood. Known as "milk routes," etc.

Must be seen to be fully appreciated. A wonderful buy for someone desiring a nice rural home and a profitable farm which brings in good income. For further information contact Curt Z. Bruce Real Estate Agency Phone 472 - Morehead, Ky. C-11

FOR RENT Unfurnished 5-room apartment with bath; 1 furnished apartment; and one business room. Mrs. Alf Caskey. Phone 129-B. C-12

FOR RENT 4 room cottage with bath; garage; fenced-in yard. Call 792-R or see Bill Caskey. C-12

FOR RENT Modern 4-room house with bath. E. Amburgey, phone 793-R. C-12

FOR RENT Modern 1 1/2 room house with bath, built-in kitchen, new furnace. See Mrs. Dan Caudill, 350 Wilson Avenue. Phone 390. C-12

FOR RENT Five room house with bath. Available within two or three weeks. At 438 College Street. Phone 780. C-11

Avon Products can use a reliable woman with car for sales work. District Clearfield and Morehead Route 1. Write, giving qualifications, to Avon District Manager, P. O. Box 1108, Huntington, W. Va. C-12

WANTED Orders for cream candy, \$1.00 per pound. Send check or money order. Postage paid. Send orders to Mrs. Cleo Perkins, P. O. Box 265, West Liberty, Ky. C-12

EAGLE-PITCHER Storm windows and doors. Free estimates at no obligation. C. G. Clayton, phone 812. Representative, Eagle Window Sales, Inc., Lexington, Ky. C-12

WAGS WANTED Will pay 2¢ per pound. Also want iron and steel metals, tin, glass, automobiles, and tires. Write R. D. Zeigler, Morehead, Ky. P-11

HELP WANTED Man or woman wanted to help McNESS Products full or spare time. Opportunity to make \$40 a day. No experience necessary. Write McNESS COMPANY, 120 E. Clark St., Freeport, Ill. P-12

HELP WANTED Man or woman to take over route of established customers in Morehead. Weekly profit of \$30.00 or more at start possible. No car or other investment necessary. Will help you get started. Write C. R. Ruble, Dept. M-2, The B. Watkins Company, Memphis 2, Tennessee. P-11

BUILDING Poofs, basements, clearing, grubbing, bush and log work. By contract or per hour. Free estimates courteously made. A. D. White, phone 752. C-12

SPARE TIME INCOME \$400.00 MONTHLY possible... will sell a reliable man on... collect money from our New Automatic Merchandise... No selling. To qualify applicant must have car, references and \$50.00 to \$80.00 working capital which is secured by inventory. Devoting 8 to 10 hours per week may net \$20.00 monthly with an excellent opportunity for taking over full business. Write to the person we select liberal financial assistance for expansion. For interview, write giving full particulars, name, address, age and phone number to Vend. Inc., 2012 West 25th Street, Dept. 630, Cleveland 13, Ohio. P-11

SEWING WANTED Plain and fancy sewing, alterations, dress making done at my home. Alice Black, 145 S. Second Street, phone 752. C-11

EXECUTOR'S NOTICE All persons having claims against the estate of Alice Nickell, deceased, are requested to file same with the undersigned, together with proof of such claims. Willie Johnson, Executor. C-12

ORDINANCE AN ORDINANCE TO ANNEX A PORTION OF THE CITY OF MOREHEAD WHEREAS the Board of City Commissioners of the City of Morehead, having carefully considered the map or plat of a portion of Second Street in the Minnie Thomas Sub-division to Morehead, Kentucky, believing it to be for the interest of the public and a benefit to the citizens...

WHEREAS, the said public alley having been a part of the said subdivision in the office of the City Clerk and having been maintained by the City as public ways; now,

THEREFORE ORDAINED BY THE BOARD OF CITY COMMISSIONERS AS FOLLOWS:

That the City Attorney be and he is hereby directed to institute an action in the Rowan Circuit Court as provided by KRS 94.360 to close all that portion of the public street or alleyway known as Second Street in the Minnie Thomas Sub-division to Morehead, that crosses the property owned by M. J. Tomlinson to the property of Mattie Tomlinson. The last on this street that is sought to be closed herein now belongs to M. J. Tomlinson, who is owned by C. B. Lane and extends in a westerly direction to the property of Mattie Tomlinson, a distance of approximately 100 feet. A plat of said subdivision is on file in the County Clerk's office in Rowan County, Kentucky.

It is further ordained that the persons owning property abutting upon, or divided by, the portion of the public street or alleyway parties defendant to an action as required by KRS 94.360 (2).

All ordinances or parts of ordinances heretofore adopted that are in conflict with the provisions of this ordinance are hereby repealed.

Passed and adopted by the Board of City Commissioners of the City of Morehead this 13th day of March, 1956.

William H. Layne Mayor

Attest: Mrs. I. C. Blair, City Clerk

ORDINANCE AN ORDINANCE TO REGULATE EXHAUST EQUIPMENT ON MOTOR VEHICLES IN THE CITY OF MOREHEAD.

BE IT ORDAINED BY THE BOARD OF CITY COMMISSIONERS OF THE CITY OF MOREHEAD, KENTUCKY, AS FOLLOWS:

SECTION 1. On and after the first day of April, 1956, it shall be unlawful for any vehicle to be operated upon the public streets and highways within the corporate limits of the City of Morehead, without being properly equipped with muffler and exhaust pipes to keep the exhaust from the escape of excess or permit loud noises.

SECTION 2. The term "properly equipped" as used herein shall mean original factory equipment on the vehicle when it was manufactured or any replacement with like kind or its equivalent.

Any muffler known as the Hollywood type or any similar design straight line exhaust system, shall not be considered as "properly equipped" and the use of any such devices shall be unlawful.

SECTION 3. Any operator or

owner of any vehicle operated in violation of this ordinance, shall upon conviction, be fined not less than ten dollars nor more than fifty dollars.

Passed by the Board of City Commissioners this 13th day of March, 1956.

William H. Layne Mayor

Attest: Mrs. I. C. Blair, City Clerk

An Ordinance Of Annexation

BE IT ORDAINED BY THE BOARD OF CITY COMMISSIONERS OF THE CITY OF MOREHEAD, KENTUCKY, AS FOLLOWS:

WHEREAS, a judgment was rendered in the Rowan Circuit Court on March 12, 1956, granting to the City of Morehead the right to annex the herein-after described territory to the said City;

AND WHEREAS, the said judgment has been certified to the City Clerk by the Circuit Court Clerk as provided by law; it is

ORDERED, that the corporate limits of the City of Morehead, Kentucky, shall be and are hereby extended to include the sections and areas, bounded and described as follows, to-wit:

Beginning at a stake in the North right of way line of Knapp Avenue extending said point of beginning to the present City Limits; thence along the right-of-way line of said Knapp Avenue extended to county road N. 44 degrees 48' E. a distance of 140 feet to a stake; thence along the South side of the Pine Hill Cemetery entrance road, same a corner to George Cline, thence with the fence line between George Cline property and the Cemetery entrance road N. 44 degrees 45' E. 448 feet to a stake on post; thence along Pine Hill Cemetery, said stake being near a fence corner; thence along old fence N. 44 degrees 37' W. 95 feet to a stake; thence up point N. 21 degrees 28' W. 69.5 feet to a stake; thence up point N. 26 degrees 54' W. 159.3 feet to a stake on point of

grades 30' W. 56 feet to a stake on top of ridge; thence N. 10 degrees 30' W. 393 feet to a stake on the high point of ridge; thence down hill 68 degrees 40' E. 971.5 feet to a spike in center line of the Oxley Road.

AND WHEREAS, the said territory is a part of the Northwest property line of Estill Greene, same the Southeast property line of John Roper; thence with center line of the Oxley Branch Road N. 21 degrees 28' W. 143 feet to a spike nail; thence with center line of the Oxley Branch Road N. 4 degrees 45' W. 89.2 feet to a spike nail, same in the Southwest Harry Green property line; thence with the Harry Green line N. 85 degrees 12' E. 261 feet to a stake on the south side of hill; thence south end of hill, taking in Clyde Bruce's

property, S. 18 degrees 35' E. a distance of 173 feet to a stake; thence around edge of hill S. 17 degrees 48' E. a distance of 140 feet to a stake; thence around edge of hill, S. 25 degrees 28' E. a distance of 135 feet; thence S. 24 degrees 40' E. a distance of 124 feet to a stake; thence around the edge of the hill S. 25 degrees 34' E. a distance of 84 feet to a stake; thence S. 25 degrees 44' E. a distance of 190 feet to a stake; thence around tree same a point in the present City Limits. This last point is S. 19 degrees E. 137 feet from the center of the City Gas Regulator Building thence in a Southeastery direction with the present City Limits Line to the place of beginning.

IT IS FURTHER ORDAINED that the street extending Northward from Wilson Avenue at

the boundary line of the newly annexed territory shall be known as "Wilson Avenue" and numbers shall be assigned to the various parcels of land on the said Wilson Avenue for convenience of the property owner in receiving mail.

This ordinance shall become effective upon its passage and publication in one issue of the Rowan County News.

Passed by the Board of City Commissioners, approved by the Mayor and ordered published at a regular meeting of the Board on the thirteenth day of March, 1956.

William H. Layne Mayor

Attest: Mrs. I. C. Blair, City Clerk

property, S. 18 degrees 35' E. a distance of 173 feet to a stake; thence around edge of hill S. 17 degrees 48' E. a distance of 140 feet to a stake; thence around edge of hill, S. 25 degrees 28' E. a distance of 135 feet; thence S. 24 degrees 40' E. a distance of 124 feet to a stake; thence around the edge of the hill S. 25 degrees 34' E. a distance of 84 feet to a stake; thence S. 25 degrees 44' E. a distance of 190 feet to a stake; thence around tree same a point in the present City Limits. This last point is S. 19 degrees E. 137 feet from the center of the City Gas Regulator Building thence in a Southeastery direction with the present City Limits Line to the place of beginning.

IT IS FURTHER ORDAINED that the street extending Northward from Wilson Avenue at

the boundary line of the newly annexed territory shall be known as "Wilson Avenue" and numbers shall be assigned to the various parcels of land on the said Wilson Avenue for convenience of the property owner in receiving mail.

This ordinance shall become effective upon its passage and publication in one issue of the Rowan County News.

Passed by the Board of City Commissioners, approved by the Mayor and ordered published at a regular meeting of the Board on the thirteenth day of March, 1956.

William H. Layne Mayor

Attest: Mrs. I. C. Blair, City Clerk

ABSOLUTE ACTION

4 Room House & 1 Acre of Land

Located in Rowan County about 1 1/2 mile from Clearfield on Morgan Lane.

As the owners, Mr. and Mrs. Charles Hunt have bought a farm in Bath County, they have authorized us by signed contract to sell the following described real estate on

SATURDAY, MARCH 17

10:00 A. M.

This is a good piece of property with a good 4 room house, electric and road porch, good well and cistern in house. This house is all in good repair and the farm is all under good fencing. There is plenty of outbuilding such as garage, main house, canvas school bus and mail routes and is close to church and stores. There are several fruit trees and an extra good garden. The home is located in a good community and is a good place to live.

If interested in a small farm with a good home, be sure to attend this sale.

FREE Cash Prizes To Be Given Away FREE All During Sale

Terms will be 25% sale day. Balance with deed and possession. Immediate possession will be given.

For further information regarding this sale you may see the owners who live at the place or call or contact the selling agents.

MR. AND MRS. CHARLIE HUNT, OWNERS

— THIS SALE CONDUCTED BY —

Maze & Goodpaster Auction Co.

SALT LICK, KY. PHONES 3831-2991 OWINGSVILLE, KY.

Could You Use \$100 Right Now?

Making Loans Is Our Full Time Business.

You can be sure of the best service possible at FAIR. Don't borrow unnecessarily but if a loan will solve your problems, see us!

An EASY TO PAY schedule is arranged to fit your earnings. Interest in all cases is figured only on the unpaid balance of the principal. These rates are in accordance with the provisions of the Kentucky Small Loan Law.

Why Come Here?

Because most loans are made quickly in one simple, friendly transaction.

Because we understand how to straighten out financial problems and make the loan help you most.

Because our average loan costs only pennies per day for just the exact time you have the money. No extra charges.

Because we arrange the fairest kind of terms for your convenience all along.

The peace of mind resulting from cleaning up your debts and keeping your credit good is worth many times the cost of a loan.

Jim Leonard, formerly of Morehead, Kentucky asks that his many friends drop in to see him at this new office. Whether you need cash or not you are always welcome to come by and visit.

FAIR LOAN COMPANY

Across From Post Office. Phone 3451 Olive Hill, Kentucky Jim Leonard, Mgr.

Midland Trail Garage "Pioneers in Rowan County Transportation" Phone 150 Morehead, Ky.

# IMPORTANT Republican Meeting

The Republican Party of Rowan County will meet at the Courthouse in Morehead at 2:30 p. m. Saturday afternoon, March 17, to elect Committeesmen and Committeewomen to serve for the next four years and to elect delegates to the State Convention.

If the meeting so desires the County Chairman, Secretary and Treasurer will also be elected.

CURT Z. BRUCE, Chairman  
ROBERT BISHOP, Secretary  
ALPHA HUTCHINSON, Treasurer

# FOR SALE

## Eight Houses . . .

On East Main Street or just off Main Street in Morehead.

One nice Brick Home with two houses located in the back and large lot.

Also property occupied by Bill McClain with five houses and three building lots.

## Brick Garage . . .

Located on U. S. 60 East, opposite Jayne Stadium. Known as Studebaker garage. Practically new. Ideal for many types of business.

PROPERTY MAY BE SEEN ON REQUEST

Call

**BESSIE BARKER**

**BIG STORE FURNITURE CO.**

DAY PHONE 67 — NIGHT PHONE 61

# Get Better Stands than ever before!

Faster, Easier  
Planting!



# DEARBORN Lift-Type DRILL PLANTER

Plant corn, beans . . . many other row crops with this easy operating planter. It plants accurately at modern tractor speeds and planting depth is easily adjusted with Ford Tractor Hydraulic Touch Control. It is adjustable to plant in rows spaced from 28 to 41 inches apart. And for speed and convenience, Ford Tractor Hydraulic Touch Control Lifts and lowers the Dearborn Drill Planter. It starts planting when lowered . . . stops when raised.

Save Time  
Save Seed  
Save Money

A wide variety of seed plates available. Semi-automatic markers sold separately. See the Dearborn Drill Planter along with the Dearborn Chain Row and Hill Drop Planters, then decide which of the three suits your needs best. We invite you to come in soon and get full details! Convenient terms available.



**MONARCH SUPPLY**

MAIN STREET MOREHEAD, KY

(Particulars given illustrated, subject to availability)  
YOUR HEADQUARTERS FOR FORD TRACTORS AND DEARBORN FARM EQUIPMENT

# Good Soil Conservation Practice Has Meant Great Improvement In Farms Of Rowan County

Rowan County's Soil Conservation District, in its annual report, released today, said that tremendous strides and advancement had been achieved. John D. Alexander is Rowan County Commissioner while Leland H. Fray is Chairman. Other committee members are Robert S. Bishop, Dave C. Goddard, Glenn Fray and Orville Goddard.

The report is reprinted in full here because of its importance to farmers.

To the cooperators of Rowan County Soil Conservation District, you and your supervisors, offer the following report. When the first meeting of your representatives met at the county house on Dec. 10, 1943, W. H. Johnson, Jesse Perkins, John C. Eldridge, and Leland Hall, sat down to evaluate the agricultural problems of your district.

At that time the land in the district was deficient in lime, phosphate and potash. The lime was hard to get, since there was no crusher in the county. Now, two quarries are in operation and the soil testing laboratory has taken the pains to work out of applying basic materials. This practice has been so well that it does not command the importance in Rowan County agriculture, that it still deserves attention, but with supplies plentiful you cooperators have taken the pains to maintain the productive ability of your soil.

The next practice we discussed was cover crops. We found that too many acres were left exposed to the washing winter rains. This is still a big problem since you are, now, raising the corn crop on your row crop land, especially that on which corn is being raised. You don't realize that the tobacco patch. Your returns from the other row crop land should be as high as the returns from that devoted to growing tobacco. In proportion to the hours of labor required to produce a crop. Now that rotation of the tobacco is recommended, it is more important that cropland be sown to cover crops. In 1955 you sowed 655 acres were bare. You did not do too well there.

We found the need for drainage to be of utmost importance. Too many water logged areas were not producing in much as they could be made to do by using disposal means suitable for the particular field that had too much water. Grassed waterways, open ditches and diversion channels would solve the problem of surface drainage. For the water in the soil, this would have to be taken care of on one farm by laying one-half mile of open ditch. 14.4 miles of open ditch are now working in your district. 600 feet of tile was placed, making a total of 28,236 feet working. It is estimated that a quarter of a million feet are needed in the district. Fifteen sand waterways were installed, covering 25 acres. Where possible, the surface water was disposed by methods to use. It prevents erosion and makes grass grow out of what would have been a gully or ditch. This practice has been applied on 170 acres in Rowan County.

We decided that pasture and hay production needed education work. Since the organization of your district, more adapt-

fat. The logs and pulp wood can be sold as they come from the stump. Not only must fire and livestock be kept out of the timber, but it must be systematically harvested. Mature, defective, cull trees should be put on the market, at sometime in its life the tree will be in one of those three categories. The best thing to do is use the phases of better woodland management. Last year, you farmed 42,422 acres of timber. You also thinned 185 acres for timber stand improvement work. Last year, you had 100 acres of timber stand improvement work. This was discussed and we thought more attention should be given to this. Many crops were being planted on unimproved land. The farmer who sowed alfalfa on soil underlain with limestone washed his seed, lime and fertilizer. He also lost the use of the land that year. The woodland owner who sold his timber on a clear-cut basis got cheated plenty. The county agent has helped us with the crops. The farmer who has helped with the woodland work. We can see considerable improvement through their efforts in the past few years.

One lady, who was reared in Morehead, spent several years in an adjoining county, recently came back to live here. After a trip over the county she said that she could hardly realize the advancement in agriculture that had been made while she was away. Your district has helped in these changes.

Fifty-eight more farmers became cooperators in 1955. This makes a total of 582 active farmers who are benefiting by taking advantage of the services your district has to offer.

Your district is mentioned in the Courier-Journal-Louisville Times soil conservation essay. Thirty-six essays were turned in from both high schools. Some of these were very good and clearly showed the extra work that had been given much thought and research in soil preparation. We are glad to help with these contents because it causes them to go together. Other than this, and to realize how necessary it is to our way of living. The use of your district together with other agencies, assisted Morehead State College in preparing a soil conservation reservation. Approximately 60 teachers took the course, and one returned to his school where he received more benefit from the workshop than any other. We are grateful to President Anderson and the faculty of the University of Kentucky for this category, and feel that it will help to fill a long wanted need. This is to be informed each year. We were sorry to hear of the resignation of Mr. Simon Eldridge as supervisor. Simon has had one year of very valuable assistance. We will miss him. Mr. Glenn Fray has been selected to fill out his unexpired term. We know that Glenn will carry his part of the load.

The Kentucky Bankers Association and the State Association of Soil Conservation Districts sponsored a field day at the Conservation Service laboratory in Morehead. This was held during the first week of July. In the conservation, practiced on a watershed basis. Three of your supervisors, together with many interested in agriculture in Rowan County, attended the meeting. Many demonstrations and exhibits were seen.

One, in which a watershed had been developed in one source of creek water, might be important to some of you. The seep must be on a slope. A ditch is dug around the hill above where the water comes to the surface. The ditch is dug deep enough to intercept the flow. The center of the ditch is then placed lower than the seeps. Field tile is placed in the excavation with a T joint at the center, to which a discharge pipe is connected. Clay is packed on the lower side of the tile to force water into the ditch. The upper side is filled with gravel. The discharge pipe should run to a water tank. Some of you may wish to try this, if you have the required site. At a recent meeting we tried to evaluate our program of work. We think that pasture establishment and improvement is perhaps the most important problem before us. Close behind, if not equally important, is woodland stand improvement and tree planting. The tree planting phase is bottlenecked in the supply of seedlings. The present nursery of the Division of Forestry cannot supply the demand which is increasing yearly. We feel that many more trees are being planted in Kentucky than facilities for producing them should be established near the place they will be used.

We wish to express our thanks to Work Unit Conservationists, John D. Alexander, Soil Scientist, Billy Weisenberger, Adrian Razon, County agent; President

# VALUABLE TIPS ON BURLEY

## Farmer Will Profit If He Plants The Right Tobacco

By Ralph Wade

(Assistant County Agent)

The 1955 crop of tobacco was the best selling crop ever produced. Russell Hunt, tobacco specialist from the University of Kentucky, points out that it was also one of the best smoker crop crops of burley ever produced. Red tobacco sold at record prices because of its low nicotine quality. The farmer who produced the crop caused tobacco companies to bid high in order to get their share of the crop. Tobacco companies can buy the other grades and the pool later since there is a large supply of these grades on hand.

What type of tobacco do farmers plan to grow in 1956? Many people have said that they intend to produce red tobacco since it was a good seller the past year. Mr. Hunt's advice to farmers is to grow a good quality tobacco that is low in nicotine content and one that has desirable cigarette qualities.

In order to do the best job of growing a good smoker type tobacco there are some rules to follow. The type is one of the determining factors in producing a low nicotine tobacco. Some of the varieties recommended by the University of Kentucky Experiment Station are: 41-A, 35, 11-A, 11-B, 58, 12-53 and Burley 21.

Burley 21 is a new variety that is looking exceptionally well. It is a stand up type, resistant to black root-rot, mosaic, and wildfire, and is a very low nicotine variety. Mr. Hunt recommends that each farmer try a part of his acreage in Burley 21 to see if it is adapted to his farm. If it does well, then next year he can shift to it entirely. Another new variety that might be tried on the same basis is 12-53.

If we are to grow good burley, fertilizing properly is highly important. The only way to know how to fertilize properly is by testing the soil. (The County Soil Testing Laboratory is located in

Doran, Dr. West, and others of the college faculty; Harry Brown and James Claypool of the Division of Soil and Water Resources; Ranger Nietzold and his staff of the Forest Service; Foresters Lohr and Reynolds of the Division of Forestry; Rowan County News and Radio Station WMBOR; and the many others whose valuable assistance has made this report possible.

# It's INTERNATIONAL for

## STYLE!



# All-truck Built to save you the BIG money!

We've got the brand new INTERNATIONALS

— smart trucks for you from any point of view!

Here are the new trucks with smart, modern style that's built to take the rough going without excessive costs for repair.

Driver-designed for comfort, too, with features that really let you relax while you work. And you get power that relaxes, usable power at low, economical rpm. Power without strain, less wear, longer life.

And every INTERNATIONAL is all-truck built, with no passenger car design compromises, no passenger car engine or components asked to do a truck job. That means a longer, more dependable life that saves you the BIG money—the over-the-years operating and maintenance money.

Come in on first chance you get, and see the truck built to save you the BIG money on your job.

# INTERNATIONAL TRUCKS

# LEWIS GARAGE

EAST ON U. S. 60

(the basement of the courthouse). Samples may be brought to the Extension office to be tested and agents will then make fertilizer recommendations. It is not enough just to have your soil tested, but you need to fertilize accordingly with a balanced fertilizer.

# March Is Red Cross Month In Kentucky

Praising the Red Cross for its "inimitable service to people throughout our nation and the world," Governor A. B. Chandler proclaimed the month of March as "Red Cross Month in Kentucky." He urged that Kentuckians support the aims of the Red Cross liberally.

Another proclamation designated the week of May 6-12 as "National Healing Week" and suggested that all citizens "lend their best efforts to the campaign for better healing."



# BANKING-BY-MAIL

## Seven league boots for busy men and women

SAFE! CONVENIENT!

# "Grow With Us"

# The Citizens Bank

Member of Federal Deposit Insurance Corporation  
MAIN STREET MOREHEAD, KY.

# 1956 G-E HOME LAUNDRY

## Filter-Flo Washer Clothes Dryer

- Cleans and Reddies Washdays to Give You Cleaner Clothes
- Removes Lint, Sand and Soap Scum
- Big Capacity
- Does More than Dry Clothes . . . Dries
- Fluffs + Sprinkles + Refreshes Clothes—Electrically!
- Completely Automatic on either 115 or 230 volts
- Big Capacity

Model WA-750H Model DA-720N

BOTH FOR ONLY \$1650 PER MONTH

After Small Down Payment

Morehead Home & Auto Supply

Winford Crosthwaite, Mgr. MOREHEAD, KY.

HOBERT JOHNSON BARBER FAIRBANKS AVE.

Basketball Is In The Air So We Write About Basketball

Not since the 1939 flood has Morehead been so excited... Heard at Louisville and Fort Wayne that must be the Howards of David basketball team... This week it is joy-exuberant... Morehead fans are making it basketball.

Close to a thousand fans gathered in the Blue Auditorium... Many Morehead fans went to Berea after the game... Mr. and Mrs. Curt Bruce along with hundreds of others...

With plaques ringing in their ears the Eagles journeyed to Fort Wayne and Monday evening... The Citadel Class of the United States Department of Agriculture... Several Morehead people are keeping us well supplied with 'give-away' magazines...

But the Eagles are determined. They can score and are dangerous. Mr. and Mrs. William Condit... Mrs. B. F. Fox and Mrs. Chauncey Lohr... The average yearly rainfall for the 32 year period shows 46.17 inches at Farmers... The 32 year average gives January at 4.69 and February at 2.72 inches...

Eight senators have been named to a special committee to conduct an inquiry into lobbying, campaign contributions and corrupt political practices... The average yearly rainfall for the 32 year period shows 46.17 inches at Farmers... The 32 year average gives January at 4.69 and February at 2.72 inches...

Friday we called Supt. Elmer Cogg at home... We would like to have a banner... We would like to have a banner... We would like to have a banner... We would like to have a banner...

Watterson Hotel Manager, Mr. Hancock, did a hand-drawn sign in the Army when the buzzer sounded to signify Morehead victory... Perhaps the most intellectual party going to Fort Wayne was Dr. Exellbert, Alpha Hutcheson, Lew Higgins and Gus Johnson...

"I hate to trouble you, all-but I'd like to wind up the day with at least ONE sale!"

THE CAMPUS RUSHING SEASON

50,000 ENGINEERING JOB OPENINGS IN INDUSTRY

THE AGE OF TECHNOLOGY

LETTERS TO THE EDITOR

Reader Says Politicians Fail To Keep Promise On L. Licking

Editor, The News

It seems the only time politicians... The News

column makes mention that February was one of the wettest months that he knew of...

The Home Economists Club recently gave us eighteen books... The Citadel Class of the United States Department of Agriculture...

Several Morehead people are keeping us well supplied with 'give-away' magazines... The average yearly rainfall for the 32 year period shows 46.17 inches at Farmers...

The 32 year average gives January at 4.69 and February at 2.72 inches... Eight senators have been named to a special committee to conduct an inquiry into lobbying...

Friday we called Supt. Elmer Cogg at home... We would like to have a banner... We would like to have a banner... We would like to have a banner...

Watterson Hotel Manager, Mr. Hancock, did a hand-drawn sign in the Army when the buzzer sounded to signify Morehead victory... Perhaps the most intellectual party going to Fort Wayne was Dr. Exellbert, Alpha Hutcheson, Lew Higgins and Gus Johnson...

"I hate to trouble you, all-but I'd like to wind up the day with at least ONE sale!"

Wants Something Done For Our Monthly III

Editor, The News

Wants University Should Have Medical School

Editor, The News

February Rainfall

Editor, The News

Editor, The News

Editor, The News

Editor, The News

Editor, The News

Editor, The News

Editor, The News

Editor, The News

Editor, The News

Editor, The News

Editor, The News

Tourist Traffic Really Booming In Sunny Florida

Much is always written about the Sunshine State, Florida, at this time of year. One reason for this great volume of articles and stories is that this is the time of year when Florida enjoys its greatest tourist traffic... Another reason is that many writers find a way to be assigned to Florida...

values lost all reason. But today masses of people are going to Florida to make it their permanent homes. Flying is not carried on in the ten percent of the country, which is the method of the twentieth century. Loans of real estate are carefully scrutinized in most cases... Security matters which it possible for many Americans to head southward in their old age and increasing numbers will do so in the years to come...

Early Spring May Use Airplanes To Nab Speeders

An unusually early spring, which has already appeared in the Southern part of the country, and in some other sections as well, is threatening to ruin the fruit growers and farmers in many instances... One will recall that an early warm spell of weather, followed by a bitter freeze last year, ruined the peach crop in much of the South...

A new method of catching speeding motorists has been utilized in Oklahoma. There the Oklahoma Highway Patrol has procured two airplanes and uses them to check the speed of motorists on highways below... This may sound difficult, but it is actually simple. The patrolman in the aircraft uses a stop-watch and has a measured distance marked on the highway below him...

Oscars Covered By Stars

The much-ballyhooed stars of the acting profession are getting better themselves in the working up of various award-presentation extravaganzas... The annual awards of moving picture honors is now something that comprises two or three programs, and each has a liberal dose of soap-opera dramas involved... In our humble opinion, we think these shows should be shortened...

Deputies Throwing Chairs

Things have sunk to such a low ebb in the National Assembly in Paris that deputies are now throwing chairs at each other... A few days ago, Communist members and extreme Right Wing members of the National Assembly engaged in a riot on the floor of that country's parliament... What is basically disturbing, however, is the fact that the French have two million members of the Communist Party amidst them and that they elect so many Communists to the Chamber of Deputies...

THE ROWAN COUNTY NEWS

Merged With The Independent (1948). Published Every Thursday at Morehead, Rowan County, Ky. Entered as Second Class Mailing Matter at Postoffice, Morehead, Ky. (2 Year) Advertising Rates Available On Request. W. E. Crutcher, Publisher. Office Corner Wilson Ave. and Sun Street Telephone 261. SUBSCRIPTION RATES: One Year, Kentucky \$3.00. One Year, Outside Kentucky \$3.50. (No Subscriptions Taken for less than 1 Year) When requesting change of address be sure to include old address.

# Over \$900 Raised At Annual Fun Night

The whole town has gone haywire in the fun, when the band played "Dance With Me, Henry" the players from basketball and the band started dancing.

Dr. James E. Davis and his square dance squad composed of Miss Leola Crosswhite, Mrs. Manie Blair and Mrs. Pearl Hagan, gave a comic performance as they received beauty Health Nurse Mary Kiver.

The night's entertainment, "Coach" Fowler, "Manager" Hudgins and the referees Don and Dorsey Yardin, which was booked up by the local police, was a little too hot to have been celebrated.

Mr. Hunt says he appreciated the way the entire community participated and that the proceeds will be applied on the band uniform debt.

The Ladies' PTA basketball team stole the show as they clobbered the PTA Men's team County Superintendent, Eddie Cecil, shot goals from a step ladder and Mrs. Yvonne Combs failed to score shooting from the wheelchair. It is difficult to say who attracted the most attention.

Mrs. Ruth Bailey in long underwear, Mrs. Lydia Messer, Cadillac parking the bench to push pedal pushers with a sign reading "Put Me In Coach" or the water girl, Mrs. Yvonne Combs in a convict suit and a slightly unorthodox water pail. To add

The Sorghum Festival held each October at Towsenville, Hancock County, will be featured in the Saturday Evening Post next of March 17.

Russell L. Downs, editor and publisher of the Hancock, Clifton, and the two town factories showing the parade floats and other activities will be done in color.

## Sorghum Festival Is Magazine Feature

The Sorghum Festival held each October at Towsenville, Hancock County, will be featured in the Saturday Evening Post next of March 17.

Russell L. Downs, editor and publisher of the Hancock, Clifton, and the two town factories showing the parade floats and other activities will be done in color.



**4-H LEADERS**—Champ Clarke (left), Kentucky Utilities Company farm service adviser, presents a prize check to Lola Dell Hess, president of the Teen Age 4-H Club which was judged best in Campbell County in the annual K. U. 4-H Achievement Contest. Others from county best in Campbell County in the annual K. U. 4-H Achievement Contest. Others from county best in Campbell County in the annual K. U. 4-H Achievement Contest. Others from county best in Campbell County in the annual K. U. 4-H Achievement Contest.

# Razor Recommends That Rowan Farmers Start Making Tests Of Soil, Fertilizer Needs

By Adrian Razer (Rowan County Agent)

Now is a good time for farmers to start thinking of finding out what their soil needs for the crop that is going to be put on the land this year.

This year it will probably be even more important than in several of the past years that farmers buy fertilizer wisely since costs of production are likely to be up with prices of things to be added in some cases taking a downward trend.

This cost-price squeeze means that farmers need to do a more efficient job of production and from a crop standpoint, this efficiency can very well start with the laying of plant food fertilizer crops to be produced.

At the first opportunity, take either an old tin or one and a half inch auger or a shovel and secure samples from these fields you want tested in the following manner:

If using an auger, bore down into the ground about seven inches and pull the auger out placing the soil in a box or a bucket. Do this some eight or ten times over the field to be tested, placing all the dirt in the bucket. If using a shovel, dig about one half pint in a container, label it so that you will know from what field it came and let it air dry. Then bring it to the Extension Office, and the technician will pick it up and run the test.

If a shovel is used, make a hole in the ground about 7 inches down, then from the back

# Coach Laughlin, Morehead's Basketball Team Praised In Resolution Passed By House

The Kentucky House of Representatives approved Friday a resolution of Rep. W. J. Flanery of Morehead, commending the basketball team of Morehead State College and its coach, Robert Laughlin, for their performance during the 1955-1956 season.

The resolution set out that the team has averaged 93.3 points a game and has won 17 out of 23 games, setting a record in history of any team in the United States.

"WHEREAS, the basketball team of Morehead State College has compiled an excellent record for the 1955-1956 season against the better teams of the nation; and

"WHEREAS, said team has averaged 93.3 points a game; and

"WHEREAS, said average represents the highest scoring average in history of any team in the United States; and

"WHEREAS, said team has exceeded the all time total scoring record for a major college team for a single season; and

Richard Carson, the recent national Kentucky Short-horn futurity sale will be held at the Western Kentucky State College at Bowling Green March 24. Entries have been made from five states. Twenty bulls and thirty-five females will be sold. Luther Rice, Paris, will be the largest consignor.



June Flanery - Eagle booster



Dangerous Dan Swartz - nation's 3rd highest scorer

# GIANT GE VALVES

**1956 ROLL-AROUND VACUUM CLEANER**

now only \$49.95

With complete set of attachments!

- Famous G-E Swoel-Top
- Rolls easily; cleans easily; stores easily
- Extra-large "Throw-Away" motor
- Powerful, dependable G-E motor

**1956 "ROLL-EASY" VACUUM CLEANER**

now only \$69.95

With complete set of attachments!

- Never have to lift it!
- Even rolls up and down stairs!
- Giant 12-inch wheels
- Powerful G-E motor—quiet
- Extra-large "Throw-Away" motor

**Editor's Pen —**

(Continued From Page 4)

...to our job as second assistant to the assistant county...

...I am handing tickets for Morehead fans are available at Jefferson's Hotel, Tova, City...

...The boys about town say that if Marston had said in Iowa that I am Swartz, too, Congress...

...Dangerous Dan would be a stooge...

...Something Besides Basketball? Every local drug store has ordered muck-shoe was. Said one...

ADVENTURE — EXCITEMENT

**FRIDAY & SATURDAY**

— In Color and Cinemascope —

"I DIED A THOUSAND TIMES"

Jack Palance — Shelly Williams

— Plus —

Walt Disney's "AFRICAN LION"

**CHAKERE'S TRAIL**

THEATRE MOREHEAD, KY.

**TUESDAY**

AS YOU'VE NEVER SEEN HIM BEFORE!

**The Lone Ranger**

IN A STORY SO BIG IT HAD TO BE TOLD ON THE WIDE, WIDE MOTION-PICTURE SCREEN IN WARNERCOLOR

WITH TONTO AND SILVER TOO!

ALL SEVEN EPISODES! ALL SEVEN EPISODES! ALL SEVEN EPISODES!

Screen Play by PERRY MERRIAM. A WARNER BROS. PRODUCTION. Produced by MERLE COOPER. Directed by STUART HEISLER. Presented by WARNER BROS.

Sunday Feature Starts 7:00 — 3:00 — 5:00 — 7:00 — 9:00

**WEDNESDAY & THURSDAY**

Humphrey Bogart — Gene Tierney

**"THE LEFT HAND OF GOD"**

— PLUS SHORT SUBJECT & CARTOON —

A passenger airliner encountered enough fuel to make a landing but all the seats were thrown overboard along with everything that could be detached to lighten the load. But this was not enough and the Captain called for volunteers to jump overboard so that other passengers could be saved.

The Englishman stepped to the hatch, said, "God save the King" and jumped.

The Frenchman said before he jumped, "Vive La France!"

The American took his place and shouted, "God, Bless the Intelligence of a democracy cannot exceed the average intelligence of its citizens."

**SPRINGTIME is GARDEN TIME**

... and Blue Star Nursery at Millersburg is well supplied with all the items you'll need this year, or any year. Stop by today and give us your order so you can get started on your pet project early.

**LANDSCAPE DESIGNING**

EVERGREENS—Taxus, Arbor Vitae, Junipers.

BROADLEAF EVERGREENS—Mahonia, Abelia, Euonymus.

FLOWERING SHRUBS—Many popular varieties.

FLOWERING TREES—Dogwood, Magnolia, Mimosa.

SHADE TREES—Most all kinds and sizes.

HEDGES—Privet, Honeysuckle, Barberry.

Practically all plants grown right here and consequently conditioned to our climate.

**POPULAR PRICES —**

**FRUIT TREES**

Both Standard and Dwarf Size

\$1.29 to \$3.19

ROSE BUSHES, Long Blooming Patented, Many Varieties.

\$1.00 to \$2.95

**Blue Star Nursery**

MILLERSBURG, KY. CHARLES LAW, Prop. PHONE 2142

**FRIDAY & SATURDAY**

"HOUSE OF BAMBOO" — With — "OUTLAW TREASURE" — With —

Robert Ryan Shirley Yamaguchi Richard Larson

**SUNDAY & MONDAY**

— 2 Big Features —

Chakere's Trail Theatre Morehead, Ky.

Randolph Scott "Ten Wanted Men" — With — "A RACE FOR LIFE" — With —

Starring Richard Conte

**TUES. - WED. - THURS. - 2 Big Hits**

"SLAVE EMPRESS" & "BAREFOOT SAVAGE"

— ALL STAR CASTS —

**Morehead Home & Auto Supply**

Winford Crosswhite, Mer.

PHONE 213 MOREHEAD, KY.



Ramblin Through Williba

Wart Cures Are Effective But You Must Believe In One Administering Them

By Glenn Hillon
A good friend of mine of Memphis, Tenn., has sent me several "cures" for warts that he has been able to collect out of several of the southern states. With these cures, there's no reason why we should have a wart reader of this column at all; that is, if our readers will only have faith in the cure that they administer. We will print for you several of the wart cures and you can use the one most handy for you.

Take a grain of corn. Rub it on the wart.
Take a black hen. Warty will go away.
Catch a katydid and let him eat the seeds out of the wart and the wart will go away.
Go to a graveyard. Find a bone. Rub the wart with the bone and throw the bone over your right shoulder and never look back. Away goes the wart.
Tie a horsehair around the wart and in a few days the wart will be gone.
Pick up a rock, pebble, or gravel. Make a wish. Rub the rock across the wart. Mumble a few words. Put the object back where it was and the wart will go away.
Find a black cat that does not have any white on him at all. Put him in an iron pot and pour water on him. Build a fire under the pot and boil the cat alive until he is pulpy. Remove the right knee and mash it up in a bag. Put this on the wart for two or three days. The wart goes.
Catch a sling shot. Shoot a bald eagle in the top of the head. Catch him before he hits the ground. Put this on the wart for a number three tub. Pour water on him and boil him until the feathers drop off. Take out the feathers. Pick out all the bones and leave the meat in a pan with red clay and make a poultice apply to the wart. The wart will soon disappear.
Don't worry if a wart happens on your nose. It will go away. Just keep this list of cures handy and apply one of them in your own way and watch the wart thing go away. Von Amer told me how he sold a wart to a person who had it on his nose and in no time the wart was gone. You don't have to be bothered with warts.

FALSE TEETH That Loosen Need Not Embarrass

Many wearers of false teeth have suffered from embarrassment because their false teeth slipped or wobbled. This is due to the fact that the teeth are not fitted to the jaw. A new method of fitting false teeth has been developed. It is called the "New Method of Fitting False Teeth." It is a simple and easy method of fitting false teeth. It is a new method of fitting false teeth. It is a new method of fitting false teeth.

Hospitalization Insurance For The Individual For The Family.

Harold Bellamy Phone 279 Morehead Kentucky

HEADQUARTERS FOR HOMELIKE HOSPITALITY

Time food
Comfortable Rooms
Efficient Service
Family Rates

Advertisement for a hotel or restaurant with various services listed and a small illustration of a building.

Mrs. Claude Tussey, 60, Is Claimed At Cynthiana

A former widely known Morehead resident, Mrs. Claude Tussey, died suddenly last Thursday at her home in Cynthiana. Death was attributed to a heart attack at gravestone.

Saturday Sale Report At Flemingsburg

Hogs: Receipts 360 - Packers, \$11.75; sows, \$8.25 to \$10.50; stock pigs, \$10.20 to \$13.70; sows and pigs, \$4.11 to \$2.00; shoats, \$4 to \$9.75.
Cattle: Steers, \$14 to \$16.40; baby beefs, \$14 to \$15.50; culler cows, \$8.50 to \$8.90; fat cows, \$10.75 to \$11.50; springers, fresh cows, \$6.11 to \$12.13; stock stock, \$6.25 to \$10; cows and calves, \$5.5 to \$12; stock bull, \$9 to \$11.8; stockers, \$22 to \$27.
Sheep and Lambs: Receipts 40 - ewes and bucks, \$18.90 to \$12.75.
Calves: Receipts 215 - T o P veal, \$24.90; medium, \$21.30 to \$23.80; common and large, \$16.50 to \$24.
Total receipts 820.

Laxity Oked In Sorrell Bus Permit

Commissioner of Motor Transportation A. R. Steele today approved application of Claude Sorrell, Hillsboro, for bus operation between Flemingsburg and Morehead. The new order will permit Sorrell to serve both termini, and intermediate points over Highways 22, 11, and 158.

37 Rowan County Service Establishments Did Business In '54 Amounting To \$513,000

Receipts of 37 service establishments enumerated in Rowan County in the 1954 Census of Business amounted to about \$513,000, according to a preliminary report covering service trades prepared by the Bureau of the Census. U. S. Department of Commerce. The combined yearly payroll of the county's service establishments was \$75,000. They reported 50 employees of whom 29 worked fulltime in the pay 2 period ending nearest Nov. 15. Proprietors actively employed in the operation of unincorporated shops, both of Williamson, O. and three others, Elmo Corn. Establishments providing repair services numbered 16 and reported receipts of \$228,000. Establishments primarily engaged in automotive repair, parking and other automotive services numbered five and had receipts of \$31,000. Establishments listed as "all other services" were the preliminary report numbered 16 and had receipts of \$336,000. "Personal services" group includes such businesses as barber and beauty shops, cleaning and dyeing plants, laundries and laundry services, garment alteration and repair services, funeral services, photographers, studios, shoe repair shops and shine parlors, as well as other personal services. "Automotive services" group includes general automobile repair shops, battery service shops, tire repair shops, parts and auto paint "shops," electrical, storage garages, parking lots, auto laundries, and other miscellaneous automotive services. "All other selected services" group includes business services, miscellaneous repair services, amusement and recreation services, motion pictures, hotels, tourist courts, motels and camps.

Hazel Whitaker Attending Kappa Delta Pi Convale

Mrs. Hazel Whitaker, counselor of the Epitonia Theta Chapter of Kappa Delta Pi at Morehead State College, left yesterday by airplane for Lexington to attend the 20th Biennial Convocation of Kappa Delta Pi at Stillwater, Okla. Oklahoma A and M College is host to this national convocation of which Dr. Katherine Vickers, Montevallo, Ala., is Executive President. Registration takes place today (Thursday) in the Student Union Center and programs will continue in session until Saturday noon. Keynote speakers will include Dr. Harold Benjamin, Laureate Counselor from George Peabody College, Nashville; Dr. Charles S. Johnson, President, Fisk University; Dr. Robert Ulrich, Harvard University, and Dr. Florence Stranberry, Columbia University, New York.

Name Armstrong Deputy Warden

Lloyd Armstrong, 42, Marion, was named as deputy warden at Kentucky State Reformatory at La Grange to replace Cecil Trachner who had held the position for four years. Armstrong was deputy warden at Kentucky State Penitentiary in Edwsville for several years, but resigned last November and accepted a post with the Kansas State Penitentiary.

We hope our good neighbors have completed their plans for a fine vegetable garden this year. Chinese proverb: He who liberates fully before taking a step will spend his entire life on one leg.

Sportsmen Visit Forests More Every Year

By Al Kuester
Here is another one of the Kentucky State Forest Fire Logs which will be set out during certain hours; exemptions: (1) During the months of March, April, May, October, November, and December, even though the precautions provided by KRS 149.250 shall have been taken, it shall be unlawful for any person to set fire to, or to procure another to set fire to, any brush, leaves, grass, debris, or other inflammable materials capable of spreading fire, located in or within two hundred feet of any woodland or brushland, except between the hours of 4:30 p. m. and 12:00 midnight, or when the ground is covered with snow. (2) This section shall not apply to fires which may be set for the purpose of burning tobacco plant beds, nor to fires which may be set within the corporate limits of any city or town, or in the burning of high grass and decayed timber under the supervision of a competent employee on any railroad right-of-way that is being cleared of such material in compliance with KRS 27.220 (2). (3) This section shall not apply to any railroad employee shall be extinguished before the employee leaves the vicinity of the fire. (1848, c. 203, Sec. 2, 3, 1850, c. 91, effective June 15, 1950).

Consumer Prices

The U. S. Consumer Price Index declined 0.1 per cent from mid-December to mid-January, according to the Bureau of Labor Statistics. Lower prices for pork, beef, eggs, fresh milk, fat and oils and coffee contributed to the decline, but substantial increases for fresh vegetables offset much of the reductions. Really cultured persons never mistake vulgarity for originality.

Cost of Operating the Government Pool of Automobiles and Other Vehicles was Reduced by \$11,000,000 Last Year, Despite an Increase in Gasoline Prices, It was Recently Reported. Pool cars were valued at 1,800,000,000 miles, a drop of 75,000,000, from the previous year. As of last June 30, the government owned 21,198 cars, trucks and jeeps.

Holloway Has Charge Of Church Meet

Annual Methodist Conference Set At Morehead March 16-18
The annual conference of the Kentucky Methodist Student Movement will be held March 16-18 at Morehead State College, Morehead. The Rev. James Jones, Nashville, Tenn., will be the principal speaker. A former resident of Lexington, he is now a staff member of the Methodist Department of College and University Religious Life. More than 150 students, representing Methodist students groups from colleges and universities of the state, are expected to attend the meeting. New officers for the state organization will be elected Saturday, March 17, and installed Sunday by Miss Cynthia Terry, Columbia, adult director of the organization. Don Holloway, Morehead, current state president, will have charge of the program. Mr. Jones will deliver three addresses: "A Message for March", "A Truste With Time", and "A World to Win". Theme of the conference - "Awaken to Witness".

FIRE LOSSES

Estimated fire losses in the United States during the month of January totaled \$96,972,000, according to the National Board of Fire Underwriters. This was an increase of 28.8 per cent over losses reported during January, 1935, and an increase of 8.7 per cent over losses during December, 1935.

Advertisement for KFC (Kentucky Finance Co.) with text: "If you have MONEY PROBLEMS bring them to us... GET THE MONEY YOU NEED \$25 to \$300. Bring your money problems to us... you can be sure that you will receive fast, confidential service at your friendly KFC office."

Large advertisement for SACONY SUIT OF PALM BEACH \$25. Features an illustration of a man in a suit and a woman in a dress. Text includes: "SEEN IN LIFE SACONY SUIT OF PALM BEACH \$25. Look this way: glorious in grass grain trim. Travel from suburbs to town and back, or around the world, you'll stay smooth and fresh in this Sacony suit. For it's tailored of genuine Palm Beach cloth that sheds wrinkles, never wilts, holds its slimming line. Styled with the ease of your own imagination, glazes the convertible collar, enriches the pockets. See it today, in misses, petites, ballistics. It's wonderful buy!"

Advertisement for JUSTIN McCARTY featuring a woman in a dress. Text includes: "As advertised in February Mademoiselle. JUSTIN McCARTY DESIGNS A BEAUTIFUL 100% SILK DRESS, SCREEN PRINTED WITH LONG TUNIC-SHEATH IN IRISH LINEN. LASSIE Junior \$45."

Advertisement for a Red Cross button. Text: "KNOW HOW IT FEELS TO HELP WEAR THIS BUTTON PROUDLY! Answer the Call - Join Your Red Cross!"

Gomer Pound To Appear In Spring Concerts

A series of spring concert appearances of Gomer Pound, clarinetist and assistant professor of music at Morehead State College, were announced this week. Mr. Pound will appear as guest soloist with the Bantion High School Band March 22, and will be guest soloist for the Greensboro High School Band concert March 25. Recitals are scheduled for March 29 at State Teachers College, Livingston, Ala., and for April 14 at Asbury College. He will give a recital at Morehead on May 8.

Earlier this year, on Jan. 29, Mr. Pound was guest soloist with the South Whitley, Ind., High School Band.

# Predict Ag Program May Cost \$5 Billion

Two Republican senators have estimated that the government must ask Congress for \$5 billion dollars profit to pay costs of farm price supports and new soil bank program this year. Their estimates came as Senate leaders called for another day and night session to try to complete action on the controversial action-year farm bill.

Sen. Williams (R-De.) told reporters that the "Committee on Credit Corporation" must come in and ask us for another \$5 billion dollars to pay the increase for the CCC next year. He said because I think we ought to pay the price at this session, we raise benefits. Will we raise benefits? Sen. Aiken (R-Vt.) asked. Williams said he would not vote for a bill that would cost \$5 billion a year. He said the government agency which has billion-dollar profit to pay costs of farm price supports and new soil bank program this year.

Under the Senate bill and administration plan the CCC, the government agency which has billion-dollar profit to pay costs of farm price supports and new soil bank program this year, would not be asked to pay for the program. The bill would then come back to Congress for funds. The soil bank is a new program to help farmers to prevent soil erosion and to conserve soil. It is a new program to help farmers to prevent soil erosion and to conserve soil.

# NOW...NEW 1956 RCA WHIRLPOOL gives you a new method of AUTOMATIC WASHING

two separate washing actions in one washer!

FOR SHEEREST FABRICS  
low speed, short time  
New, extra gentle 1/2 lower speed and shorter time for washing, rinsing and damp drying your most delicate fabrics and nylons.

FOR REGULAR CLOTHES  
normal speed, regular time  
Completely separate, the regular washing action and time is for gently washing linens, work clothes and all regular fabrics.

NOW \$189.95 AND UP

EASY TERMS



## RCA WHIRLPOOL Two-Speed, Two-Cycle AUTOMATIC WASHER

No other washer gives you all these advantages

- Fully illuminated, beautiful Guide Light control panel.
- 3-level water control automatically saves water.
- 3-Temp water selector with fabric guide.
- Suds-Matrix™ soves over 1/2 cost of soap and hot water.
- 7 Rinse cycle most thorough yet use less water.
- Ultra-Violet lamp helps sanitize clothes.
- Dual Cycle-Tone™ tells when washing is finished.
- 5-Year parts warranty on sealed-in transmission.

To the woman who uses an RCA WHIRLPOOL then come in and see us!

**PERRY RADIO & TV SERVICE**  
Phone 202  
Fairbanks Avenue Morehead, Kentucky

### Legion Bean Feed Scheduled Tomorrow

The annual bean-feed of the Coble-Elington Park American Legion will be tomorrow (Friday) evening at 6 o'clock in the Grade School cafeteria, Flemingsburg Road.

Commander Joe Mauk is urging all Legion members and members of the Auxiliary to attend. New officers will be installed.

### Allotments For Burley Announced

#### Average Not Cut Following Passage Of Bill In Congress

The Agriculture Department has announced revised acreage allotments for 1956 crops of burley fire-cured tobacco in Missouri and Maryland.

The allotments were boosted in Missouri from 20,000 to 22,000 acres and in Maryland from 15,000 to 16,000 acres.

The allotments were boosted in Missouri from 20,000 to 22,000 acres and in Maryland from 15,000 to 16,000 acres.

### Eagles

(Continued From Page 1)

when Moravia, Texas, school at Louisville and earned a starting berth at Fort Wayne. Laughlin is expected to start him against Iowa as Morehead needs all the help it can get.

In addition to Kehler Laughlin will likely go with Gauntz, if he is able to play. Swartz, Hamilton and Fats Tolle. Although he scored only nine points Tolle played a great football game against Marshall.

In the other game Friday night Kentucky plays Wayne, upset winner over DePaul. The winners meet for the regional A.A.U. title Saturday night following a consolation game between the Friday losers. Thus Kentucky and Morehead may play each other—something that 3 million fans here would be waiting for a long time.

Morehead	fg	ft	(pts)
Hamilton	10	5	1
Carroll	0	0	0
Keller	0	0	0
Jewell	0	0	0
Richards	0	0	0
Swartz	12	15	4
Tolle	3	2	1
Thompson	0	0	0
Shindler	0	0	0
Gauntz	6	7	2
Totals	33	31	13
Marshall	fg	ft	(pts)
Price	11	5	5
Person	0	0	0
Kirk	0	0	0
Kirk	0	0	0
Ashcraft	0	0	0
Underwood	0	0	0
Maxfield	0	0	0
Freeman	0	0	0
Totals	11	5	5
Morehead	56	107	107
Marshall	48	92	92

### State Police

(Continued From Page 1)

and moved from Harlan as his replacement.

Lt. Homer Howard will be moved to Hazard.

The Morehead district covers 16 northeastern Kentucky counties.

Rowan Sheriff Carl Jones had praise for Jones, Lykins and Howard and particularly for Sgt. Lykins. "He is one of the best police officers I have worked with," Jones declared. "His transfer is lamented by all courthouse officials."

Lykins has been at the Morehead post for seven years.

### Seal Sale

(Continued From Page 1)

furnishes transportation for children to clinics and hospitals, and purchases wheel chairs, braces and the like, hospital equipment and medicines.

Its funds are raised during the current Easter Seal campaign, which continues through April 10.

### Fom Oney

(Continued From Page 1)

Tuesday. He was born February 7, 1890.

His first wife, Linda (Conley) Oney, whom he married Sept. 10, 1901, passed away Feb. 2, 1907. They were the parents of four children: three preceding their father in death.

On Dec. 24, 1907, he married Rena Fraley. To this union 12 children were born, nine surviving. His second wife passed away Feb. 10, 1932.

On Dec. 20, 1940 he married Grace Lee Sparks who survives.

The surviving 10 children are: Mrs. Mary Kleinman, Mrs. Mary Ramey, and Eugene Oney, Richmond, Ind.; Mrs. Maude Johnson, Virgil Oney and Eugene Oney, Morehead; Mrs. Edith White and Miss Mildred Oney, Hammond, Ind.; Mrs. Violet Winter, Cherokee, Ind.; and Earl Oney, Halde man, Ind.

Mr. Oney also leaves a stepson, Joe Robert Stinson, 47 grandchildren and 26 great grandchildren.

Funeral rites were conducted by Rev. J. Kelly Proffit, Lindsay Caudill and Lathier Bradley. Lane Funeral Home cared for arrangements.



HOW THEY SANG!—Pioneer workers of the church in 1890 are shown gathered around the organ in a scene from "Heaven to Earth," a new religious motion picture to be shown Sunday, March 18th, at 7:30 at the First Church of God, Second and Harris Streets, Morehead. The 42-minute film portrays the work and spirit of pioneers in the early days of the Church of God movement.

## Religious Film Will Be Shown On Sunday

"Heaven to Earth" a religious motion picture will be shown Sunday at 7:30 at the First Church of God, Morehead.

The film was produced to highlight an international diadem jubilee in the Church of God, according to the Rev. M. L. DePault.

The 42-minute picture presents a look at the work and spirit of pioneers in the early days of this religious group—Glimpen general officers of the church are evened—Daniel S. Warner and other early leaders between 1880 and 1910.

The film was produced by the Jam Handy Organization of Detroit and was filmed in the vicinity of Anderson-Indiana, where general officers of the church are located. More than 500 people are in the cast. The picture has been acclaimed by film experts as an excellent portrayal of the spirit of this group.

"Heaven to Earth" is being shown across the country as a part of the Church of God's observance of 75 years of service. This emphasis is also being carried out by other historical observances in local area, and national meetings of the church last week.

### Girl Scouts Of America 44 Years Old

Forty-four years ago this week 13 girls in Savannah, Ga. formed the first Girl Scout troop in America.

This week, two-and-a-half-million girls celebrate their organization's birthday anniversary.

In connection with the anniversary celebration, Scouts began their annual cookie sale Friday. Money from the sale supports the Scouts out-door program.

Juliette Gordon Low, a friend of Lord and Lady Baden-Powell who had started the Boy Scouts and Girl Guides in England, was founder of the first troop. The organization has now spread to 29 different countries under the name of Association of Girl Scouts and Guides of the World.

### Haldeman Group Elects Virgil Sparks

Virgil Sparks was elected president of the Haldeman Cemetery Improvement Association at a special meeting Monday.

Other officers are: Charlie Sparks, first vice-president; Kenel Conn, second vice-president; Dean, secretary; and Charlie Lyons, treasurer. The executive committee includes Virgil Sparks, Willie Peltrey and Elmer Sparks.

### Charlie Ellis

(Continued From Page 1)

conducted near West Virginia.

He is survived by one brother and two sisters: Mrs. Belle Carter and Mrs. Elsie Morehead and Mrs. Richard Armstrong, Farmers.

Rev. Marvin Tate officiated at the funeral.

Life becomes nothing more than a wrangle for those who think they must make friends and family do as they say.

### List Profits Of State Banks In Kentucky

Kentucky's 200 state chartered banks reported net profit after dividends last year of \$4,750,236.10—compared with \$6,344,412.61 for the 284 banks under state charter at the end of 1954. It was reported this week by State Banking Commissioner S. Albert Phillips.

The Banking Commissioner reported that excess operating earnings of the banks, totaled \$20,714,823.41, while operating expenses were \$23,361,953.90, leaving a net figure of \$16,349,224.81. Recoveries and profits of \$204,189.20 were reported. Loans, charge-offs and reserves totaling \$3,712,862.31 were experienced, leaving a profit before income tax of \$14,143,366.50. Taxes on total to a figure of \$2,973,179.25. Dividends declared on preferred stock totaled \$3,215,953.14.

## Famous General Electric STEAM and DRY IRON



Now at a new low price!

- \* 2 irons in 1—changes instantly from steam to dry
- \* Irons melt fabrics without scorching
- \* Presses like a troller
- \* Lightweight—only 3 1/2 pounds
- \* Large soleplate—more than 30 square inches
- \* Automatic Visualizer Fabric-dial

only \$95

### MOREHEAD HOME & AUTO SUPPLY

W. Inford Crosthwaite, Mgr.  
Phone 218 Morehead, Ky.

# Ford offers you 225 h.p.



For Top Performance in your kind of driving!

You get horsepower that makes horse sense in Ford's new 225-h.p. V-8. The purpose of this new horsepower is more torque... more rotating power to turn the wheels of your car. With more torque you get greater response—quicker getaway, swifter passing power. You'll find it the silkiest, quietest engine you ever commanded. You get top performance for your kind of driving!

This new 225-h.p. Thunderbolt V-8 engine has a displacement of 312 cu. in., which makes it the biggest engine by far in the low-price field. And it's available in all Ford-made Fairlane and Station Wagons.

Equally important, these new 225-h.p. engines are rolling off of Ford's production line. So plan to see your Ford Dealer soon. He'll be glad to show you why you get more GO for your dough in a Ford V-8.

Come in and we'll prove that you get more GO for your dough in a Ford V-8

## ROWAN MOTOR SALES

PHONE 18 SALES AND SERVICE MOREHEAD, KY.



# The Rowan County News

Morehead, Kentucky, Thursday Morning, March 15, 1956

## Bible Readings For Coming Week

Bible readings for the week as recommended by the American Bible Society:

Thurs., March 15—John 6:1-34

Fri., March 16—John 6:35-71

Sat., March 17—John 7:1-31

Sun., March 18—John 7:32-53

Mon., March 19—John 8:1-32

Tues., March 20—John 8:33-59

Wed., March 21—John 9:1-41

## Once Popular Thrash Blowers On Way Out

By *Clayton Houndshell*

If your baby is fretful, feverish and crying, if Mommy must walk the floor night and day, juggling the little fellow up and down in her arms to pacify him, if there is a "breaking out" on a rash inside its mouth and about the lips, then chances are the baby has the "thrash" and it's time to bundle it up and head for the nearest thrash-blower.

Doctors might be better for curing the thrash, and no doubt they have a different name for this childhood disease. But doctors have never been plentiful or easy to get to in most of our rural mountain sections, and we have always taken our young ones to the thrash blower and received good results.

The late Uncle Sherman Bradley of Lee County cured the thrash in this correspondent's mouth when he was only a small tot. You see, Uncle Sherman had never seen his father, and that is why he could cure thrash. Also, if you happen to be the seventh son of a seventh son, you can cure the thrash by blowing into the mouth of a child with this device.

Thrash blowers are becoming scarce. Maybe fewer seventh sons of seventh sons are being born, maybe fewer sons are being born who never see their fathers, or maybe roads, telephones and more medical doctors nearby have made a scarcity of thrash blowers. Probably the coming of more doctors into rural areas has more to do with the thrash blowing into a youngster's mouth to cure the thrash than any other factor.

"Clayton Houndshell will tell you I ain't no doctor. I give no medicine, and I charge no fees, but I have never failed to cure but one case of the thrash in my life. When a middle-aged man washes a squealing youngster what has a mouth broken out with the thrash and asks me to blow into its mouth, I never refuse. The mother never tells the blower will cure the child and I believe that it will cure the child.

The reason that I failed to cure this one particular child was that it was my very own youngster. A person cannot blow the thrash from his own youngster.

"A feller what can cure the thrash can also blow out fire from a burnt period.

Houndshell, a disabled veteran of World War I, feels it his duty to help the mothers of his community by keeping their children's mouths free of the thrash.

He says, "Me crippled up like I am with this arthritis, I ain't fit for much of nothing else."

He is boasting when he tells you, "I would like to see all the youngsters in a pile that I have cured. This house and porch would not hold them. I have had as many as four a day. I have been met at postoffices, stores or anywhere that a mother thought I might be upon that particular day. Just the other day there were four mothers with their youngsters awaiting for me at the Primrose postoffice. I cured those youngsters right there.

Houndshell is a busy man with his thrash-blowing cure for babies. He is able to do so, it seems, because he has never seen his father. He cannot tell you the exact nature of his curing method, because to do so would cause him to be unable to cure again.

But he can tell you that he blows nine times into each victim's mouth, blowing at three intervals of three blows each. The time between blows is determined by the length of time the child takes to get its breath or to get over its squalling mad spell because of the previous blowing.

Nine blows, he says, will cure.

## April 29 Brings Fast Time To Many

Daylight time is expected to become effective in Lexington and many Central Kentucky communities at 2 a. m. Sunday, April 29.

Lexington City Manager Herbert D. Pritz said a resolution, requesting citizens to observe the fast time, will be prepared soon for adoption by the Board of City Commissioners.

April 29 is the date time of the cities goes on daylight time. They usually revert to slow time at 2 a. m. Sunday of the Labor Day week-end.

and he claims that he can tell the exact instant the baby is cured.

"A little one will consent. The end of my tongue right in the time the child begins to get well," he will tell you.

There are two kinds of thrash—red thrash and yellow thrash. The yellow thrash is the scarier kind, and many times after a blower has cured this type, it might be followed by the red type. Sometimes mothers mistake the appearance of the red thrash as a sign that the blower failed to cure. Not so, Houndshell says. It will take a second blowing to cure the scarier thrash.

As Houndshell sums it all up: "A mighty lot of swell heads will think there ain't nothing in this blowing-away of the thrash and that it is caused only by a foul smell, but I have cured hundreds of mothers on my side that know I cured the thrash in their little youngsters' mouths."

"Parents have been warned that if the disease 'goes through' the child, it possibly will prove fatal. Now the thrash blower, in on his way out; but to many in the mountain sections, he has served a useful purpose.

## Republican State Convention Set For April 11

Dewey Daniel, Hazard, has been recommended by the Republican State Central Committee to be permanent chairman of the Republican state convention April 11 in Louisville.

The action came at a meeting of the committee, of which Daniel is chairman, at Lexington, Thursday, March 9.

Thurston M.orton, Louisville, GOP agent for the U. S. senatorial nomination, was recommended as temporary chairman to conduct the convention.

The committee also recommended a roster of five men to Gov. A. B. Chandler from which the governor will appoint a Republican member to the Kentucky Election Commission. The list includes Harold Marquette, Louisville, present member, and W. L. Wallace, Lexington; Tom Manby, LaGrange; Charles B. Williamsburg, and Leslie Hubbard, Bardonia.

The committee also endorsed a plan to increase its membership from 36 to 40 with provisions to give state Young Republicans more representation. Under the plan, the president of the Kentucky Young Republicans would serve as an ex-officio member.



**HIGH JUMPERS** . . . Lt. Col. John Stapp (right) shows pilot's pressure helmet to test pilot Geo. Smith as he forecasts parachute leaps from planes going 2,000 mph at 40,000 feet.

## Religious Emphasis Week Starts

Now Being Conducted On Campus Of Morehead State College

Morehead State College is observing a Religious Emphasis Week this week, supervised by a student-faculty planning committee.

Visiting consultants are F. Robert Steiger and Dorothy Jean Kerr, staff members of the American Youth Foundation. They are meeting with campus religious organizations, college classes and individuals at various times throughout the week.

Steiger spoke at a college chapel program Tuesday morning.

Themes for the week is "What Are You Thinking?" This topic is the basis for discussion at daily vesper services through Friday.

Other activities include daily prayer groups led by students; an open discussion meeting, sponsored by the Wesley Foundation; and a Tuesday evening reunion for students who have attended or will attend the American Youth Foundation's Camp Miniwana.

Chairman of the planning committee is Dr. William Owsley, professor of biology.

President Eisenhower's rejection of a hypothetical treaty with Russia should encourage the people in Soviet-dominated countries.

"We suspect that the man who just 'loves winter' is about satisfied.

**DR. K. E. JONES**  
CHIROPRACTOR  
**Office Hours: 8 To 5**  
MONDAY THROUGH SATURDAY  
Residence Phone 277 Phone 306 For Appointment  
**DR. LYONS BUILDING**  
MAIN STREET MOREHEAD, KY.

## Know Your Bible "THE CHRISTIAN"

By the new birth, an individual becomes a babe in Christ. As an infant begins a long life of physical growth when born, the child of God begins a long life of spiritual growth when he is born of water and the Spirit. "If ye then be risen with Christ, seek those things which are above, where Christ sitteth on the right hand of God. Set your affection on things above, not on things on the earth. For ye are dead, and your life is hid with Christ in God" (Col. 3:1-5). The child of the Almighty is to put away all things not becoming a Christian and be clothed with righteousness (Col. 3:5-17; Eph. 5).

The apostle Peter expresses this spiritual growth by saying, "Wherefore laying aside all malice, and all guile, and hypocrites, and envies, and all evil speakings, as newborn babes, desire the sincere milk of the word, that ye may grow thereby;" (1 Pet. 2:1). The food, then, on which we are to grow, is the word of God. This is the true food for a spiritual and eternal life. The New Testament is our standard, our food.

The Christian is portrayed as one coming to Christ that he may be a living stone, built into a spiritual house, having become a member of a royal priesthood, offering spiritual sacrifices acceptable unto God (1 Pet. 2:5). How does the Christian know what constitutes a spiritual sacrifice? He is informed by studying the word of God (cf. 2 Tim. 2:15). He is able to offer such sacrifices as he obeys these instructions.

A "Christian" is a person who is "Christ-like," doing and speaking the will of Christ. He speaks only by the authority of Christ, speaking as the creation of God (1 Pet. 4:11). Do you speak by the authority of Christ? (cf. 2 Jno. 9).

**CHURCH OF CHRIST**  
Phone 186 Morehead, Kentucky  
Hear, "A Loves Fortress," WMOB each Sunday 3:30 P. M.

## Returning For The Second Time To Clearfield Church Of God Tabernacle



**Rev. and Mrs. Chester Fryman**

Rev. Fryman is Pastor of the Ashland Church of God. Rev. Fryman and Mrs. Fryman have brought great spiritual messages to us before and have graciously consented to return these two nights.

**Services**  
**FRIDAY AND SATURDAY NIGHTS**  
**— March 16 and 17 — 7:00 P. M. —**

In addition to the great Messengers that Rev. Fryman will deliver there will be special singing, including a quartette, chorus, etc.

Don't miss this Fellowship. You are welcome at the House of the Lord. You will leave with a richer outlook on life as only the word of God provides.

**Save On Your Light Bill**  
Turn off your lights these two nights and come to the Tabernacle. Remember Friday and Saturday nights of this week. Services start at 7:00 o'clock. A cordial welcome to all.

**REV. B. W. MOORE, Pastor**

**Save \$3.29**

**Fatigue Fighting**  
**OLA-BERON-12 ENERGY PLUS**  
**VITAMIN CAPSULES**  
With Crystalline B-12

Don't allow vitamin hunger to rob your family of health. This amazing energy vitamin product with B-12 can help build up rich red blood, combat fatigue, and full measure of health and happiness.

**Free Bottle of FIFTY**  
with the purchase of a bottle of 100  
**\$8.88 Value!**

**HOLBROOK PHARMACY**  
MOREHEAD, KENTUCKY

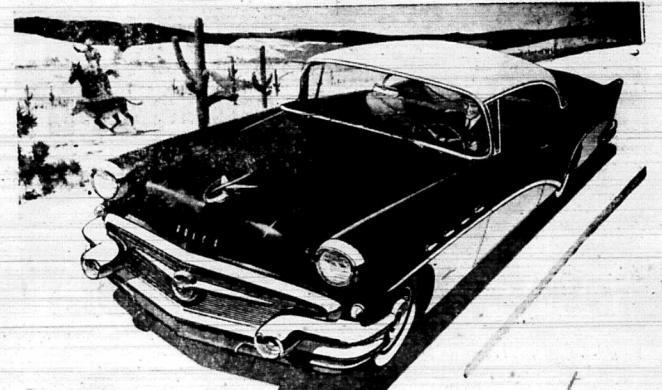

## TAKES OFF LIKE YOU'RE WEARING SPURS

Come try it — and you're in **BUICK'S THRILL-A-MINUTE CLUB**

THE THRILLS begin in the first sixty seconds — and from then on they come in clusters.

Right off, you feel the stepped-up getaway in Buick's new Variable Pitch Dynaflow — a blazing new take-off even before you switch the pitch.

Because now — right in the topmost inch of pedal travel — right where you do most of your driving — right in the fuel-saving economy range — you're moving with a solid new take-off getaway that's brisk and blessedly smooth.

Then you double the thrill.

For when you want to pass or climb — or get out of a tight spot fast — you flip the pedal and switch the pitch. That brings you an absolutely smooth burst of full-power go-ahead on the split second — and it's the nearest thing to soaring flight yet.

It's a double-barreled package of excitement — and it's teamed with the most powerful V8 engine in Buick history — a 325-cube-inch engine with no less than 95 to 1 compression in every cylinder, Super and Roadmaster.

All that would seem like thrill enough — but you'll find you've hardly scratched the surface.

You'll find yourself glowing all over from the sweet and level buoyancy of Buick's great new ride.

You'll feel a serene satisfaction from the way this trim beauty handles and corners and tracks to the road with the truest sense of direction yet.

And certainly you'll have to feel the good feeling that's yours just from bossing this big and brawny and beautifully sculptured automobile that's like a thing alive, and impossibly obedient.

We'd like you to know and feel all this firsthand — just by trying out a new Buick. That's all you do to join Buick's Thrill-A-Minute Club.

Why not become a member in good sitting today? And when you do, we have some big-thrill news to prices, too.

\*New Advanced Variable Pitch Dynaflow is the only Dynaflow Buick Buick today. It is standard on Roadmaster, Super and Century — optional at modest extra cost on the Special.

**COLOR IS HERE!**

**NEW AND ATTRACTIVE AS SPRINGTIME!**

**TELEPHONES in 8 attractive shades**  
to beautify your home. Call our Business Office,

**GENERAL TELEPHONE COMPANY OF KENTUCKY**  
A Member of One of the Great Telephone Systems in Every America

166 MAIN STREET MOREHEAD, KY.

**BEST BUICK YET**

WHEN BETTER AUTOMOBILES ARE BUILT BUICK WILL BUILD THEM

AT A NEW LOW PRICE — 8-Season Comfort in your new Buick with FRIGIDAISE CONDITIONING

**BROWN MOTOR COMPANY**

**MONUMENTS**  
All styles and sizes  
For a First-Class Job At  
The Right Price  
See or Write  
**W. A. PORTER**  
Elliottsville, Ky.

**PIANO BARGAINS**  
All styles and finishes. For  
the best piano buy in the  
Tri-State see  
**Z W I C K ' S**  
Ashland, Kentucky

• HONEY FLAVORED  
• CRYSTAL WHITE  
• GOSWOLD'S  
• MARSH'S  
**BOB WHITE**  
Table Syrup

Use Wherever Recipe Calls  
For Corn Syrup

**Glenn Lane Is  
Appointed on  
Banker Committee**

Glenn W. Lane, cashier at the Citizens Bank, Morehead, has been appointed to the Jurisprudence Committee of the Kentucky Bankers Association by A. G. Mainous, Lexington, president of the bankers group.

The function of this committee is to conduct research and investigation to determine needed revision of existing laws pertaining to banking and related fields and study effects of such legislation. Encourage the passage of legislation which pertains to banking and is not in the best interests of the public. Encourage new and needed legislation designed to better protect the public and aid the banks in rendering modern banking services.

A winning card player is never too lazy to cut the cards.

FOR LOCAL OR LONG DISTANCE  
**MOVING OR HAULING**

**Calvert Bros. Transfer**

We Carry Cargo Insurance  
Day Phone 2 — Night Phone 725 — Morehead, Ky.  
WILLARD AND OSCAR CALVERT, Owners

**1953 BUICK SEDAN**  
ONE OWNER — EXCELLENT CONDITION.

**Alfrey Pontiac Company**  
W. MAIN STREET MOREHEAD, KY.

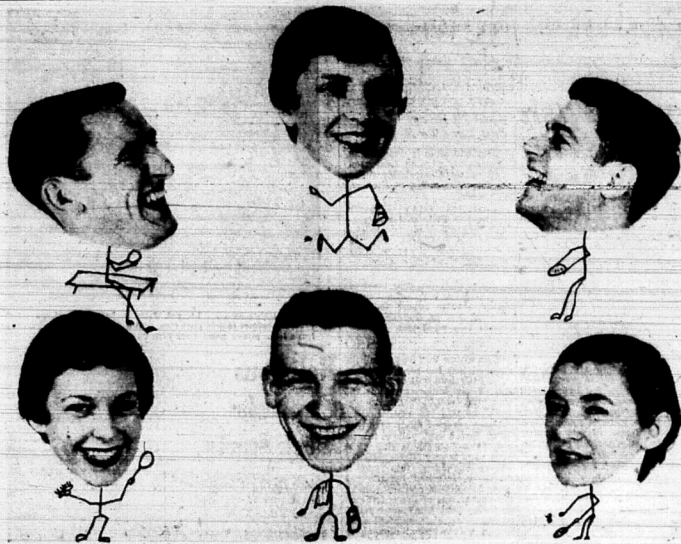

**THEY HAVE THE MOSTEST**—These Morehead College students have been picked for campus honors by their classmates. Front row, from left: Sara Glenn Lane "Most Beautiful"; Bert Chassey "M. at Versailles Bay"; Peggy Burke "Most Versatile Girl"; Back row—Steve Hamilton "Most Popular Boy"; Shirley Potter "Most Popular Girl"; and Gus Sturgeon "Most Handsome".

**Ringos Mills News**

By Opal Denton  
Mrs. C. R. Maxey was hostess to the Woman's Society of Christian Service of the Ringos Mills Methodist church at her home last Thursday. Devotions were given by Mrs. H. W. Thompson and Mrs. Charles

Claypool who also gave a Bible reading. Members present were Mesdames Maxey, Thompson, Claypool, Linda Denton, Jesse Smoot, Arvel Ratliff, A. I. Lambert, Johnny Vise and Gilbert Denton. Visitors included Mrs. Laton Smoot, Pamela Plunk, Rhonda Claypool, Joyce Vise, C. R. Maxey, Teddy Maxey, Arvel

Ratliff, Bobby Maxey, Donald Ratliff, Rawleigh Smoot, Robert Smoot, Gilbert Denton, Marion Ripston and Tommy Lambert. Mitchell Newman and Forest Saunders were Wednesday business visitors in Huntington, W. Va.

Mr. and Mrs. George Watkins and family and Robert Rawlings all of Lockland, O., recently visited with relatives here.

Mr. and Mrs. Thurman Cooper, Winchester, O., were Thursday guests of Mr. and Mrs. Edgar

**Grain Girl Has  
France Assignment**

Specialist third class Catherine Holbrook, U. S. Army daughter of James W. Holbrook of Graham, has been assigned duties as a clerk-typist in the office of the Director, Communications Section, U. S. European Command, it was announced at Paris, France.

Specialist Holbrook attended Morehead State College before entering the service in May 1931.

Shop the Classified Ads.

**CLOSING DATES**

The Kentucky Seed Improvement Association announces the following closing dates on which applications for certification should reach its office in Lexington: April 15, Kentucky 31 fence, broom grass, orchard grass and winter wheat; May 15, hybrid corn and pop corn and June 1, sorghum, sorghum, soybeans, tobacco and Sudan grass.

The human race is mysterious; people who say one thing and mean another.

W O O M E N  
O F  
T H E  
W O R L D

**\$6,057 Every Hour**

Every hour of each working day last year more than \$6,057,000 of business was paid by the Home Office of the Woodmen of the World to members and their beneficiaries.

Every day of the year Woodmen know their safe, sound, legal reserve. Woodmen live secure—a protection will come quickly to them and when it is most needed. Year after year they enjoy the fraternal aid, friendships and pleasure derived from Woodcraft's fraternal and social activities.

Ask a representative listed below to explain how you can enjoy this unexcelled protection the Society provides at cost. Let him tell you about the many "plus benefits" you will receive as a Woodman member.

**ONLEY ARNETT, Dist. Mgr.**

P. O. BOX 111 MOREHEAD, KY.

WORLD'S FINANCIALLY STRONGEST PATRIOTIC BENEFIT SOCIETY

**WOODMEN OF THE WORLD**  
LIFE INSURANCE SOCIETY  
Home Office, 1700 Kansas Street  
Omaha 2, Nebraska

**Both drive out engine dirt  
because...  
now Both are detergent!**



**PREMIUM USERS**

Buy Detergent Ashland Eihyl Gasoline. Reason: today's high compression engines demand an Eihyl gasoline. Ashland Eihyl is not only detergent, it's compounded with ICA POWER TONIC to stop spark plug fouling, pre-ignition and knock.

**REGULAR USERS**

If your car can use regular, buy only Ashland Flying Octanes Gasoline—the best regular that is different... different because it's detergent! Detergent Ashland Flying Octanes Gasoline restores pep, power and performance tankful after tankful.

\*Ashland Brand of Ignition Control Additive

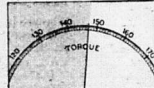
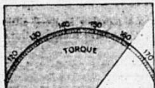

**ASHLAND DETERGENT FLYING OCTANES**

Proved power gain measured on the Dynamometer. Air nationally accepted scientific measurement for engine power. Thanks to detergent Flying Octanes Gasoline, harmful engine dirt is driven out while you drive. Result: increased power, smoother performance, a better engine.

**NON-DETERGENT REGULAR**

But here's proved power loss measured on the same Dynamometer when harmful engine dirt from non-detergent gasoline builds up at 2000 rpm. This oil power loss was measured with engine developing maximum power, operating at a constant speed.

W by accept less than an ASHLAND DETERGENT gasoline!

**ASHLAND OIL & REFINING COMPANY**



**SEE IT NOW!**  
**Ford V8 Mainline "Special"**

The all-new fully equipped

Available for delivery now!

Your local Ford Dealer has a ready supply of these cars, fully equipped. For prompt delivery, name Ford and Ford. This special \$58-per-month offer is for a limited time only!

**At an unbelievable \$58 per month**

- Price includes a Ford V-8 engine—the best-selling eight in the world
- Two-tone paint • White sidewall tires • Magic Aire Heater
  - Turn signals • Lifeguard padded control panel and sun visors
  - Full-flow oil filter • Oil bath air cleaner • Carrying charges
  - Insurance • Your present car should more than cover the down payment.

Limited offering! Limited time only! SEE YOUR FORD DEALER!

**ROWAN MOTOR SALES**

PHONE 18 SALES AND SERVICE MOREHEAD, KY.  
ONLY YOUR FORD DEALER HAS USED CARS AND TRUCKS

### Notice Of Sale Of Delinquent Tax Bills

The following 1955 tax bills are delinquent and in accordance with Kentucky Revised Statutes these delinquent tax bills will be sold at the courthouse door, Morehead, Kentucky at 10:00 a. m. on Monday, April 2, 1956.

Bill No.	Name	Amount
16	Ray Adkins	\$ 6.94
17	Boone Adkins	13.10
42	John Adkins	12.30
43	Virgil Adkins	6.24
44	Jason Adkins	24.78
77	Aiderman Bro	21.00
84	Herman Alfrey	10.64
85	Isac Alfrey	6.14
81	Mrs Harry Alfrey	5.28
82	William E Andrews	5.14
183	Amos Archer	2.48
159	J. B. Arthur, Firebrick Co.	5.04
229	Dave Black	9.87
302	Gilbert Black	6.14
302	Heddie Black	2.94
313	Henry Black	2.67
341	Thelma Blair	45.78
351	Cleus Blair	5.04
352	Eugene Blankenbecker	10.54
361	Earl Blankenbecker	10.54
372	Opal Blevins	3.00
402	Noah Bowling	14.74
404	Sneedon Bowling	14.74
446	Mitchell Brewer	12.21
447	Virgil Brackler	10.54
455	Brooks & Lewis	10.54
457	James E. Brooks	14.01
458	Tony Brown	10.54
461	Harry Brown	17.34
490	Jess Brown	2.84
492	Hert Brown	5.18
494	Holly Brown	34.84
495	John N. Brown	4.14
497	Maurice Brown	3.04
498	Wiley Burton	5.75
499	Francis Butler	1.47
499	Birchie Carpenter	1.12
499	John C. Carpenter (Heirs)	16.33
501	E. M. Carr	7.04
441	Cora Carter	2.84
447	Carline Tech Inst	14.01
447	Mrs W. M. Caskey	2.84
447	John Caskey	10.50
447	Neil Caullid	6.81
447	E. C. Caullid	7.07
441	Christine Christin	3.34
441	David Clark (Heirs)	3.34
441	Evira Clark	3.34
441	John Click, Jr	8.80
441	Wade Cline	3.34
441	Gertie B. Cline	3.34
441	Robert D. Conley	15.17
441	Sherman Conn	6.81
441	Busan Conn	6.81
441	Ell Conn	16.85
441	James Cook	9.98
441	Ivan Cooper	9.98
441	Bessie Crisp	21.74
441	Malvin Crose	8.78
441	Sammie Crose	12.89
441	Tom Cundiff	12.89
441	Avery Dickey	4.33
441	Clayton Davis	4.33
441	Kenneth Davis	20.10
441	George Dean	20.10
441	Mildred Debeart	1.57
441	Disputed Ownership	1.57
441	Wm. Drake	11.43
441	Estill Ezumons	12.14
441	Lettie Eyles	12.14
441	Emmerson Evans	10.12
441	Nancy J. Ferguson	20.83
441	Bessie Ferguson	20.83
441	Arthur Ferguson	20.83
441	James Fisher	15.17
441	Roscoe Ferguson	15.17
441	W. C. Ferguson	10.12
441	Saylan Foster	17.77
441	Derzal Foster	17.77
441	McKinley Fraley	7.04
441	Willis Fraley	6.44
441	Zora Fraley	1.06
441	Ray Fraley	10.61
441	Manton Fraley	4.05
441	William Fraley	7.70
441	Betty Fraley	2.22
441	Effie Franklin	3.96
441	Onis Fultz	5.82
441	Watt Gardner	35.69
441	Arthur Gee, Jr	11.43
441	Robert Gent	5.82
441	J. W. Gilbert	25.14
441	Tom Ginter	22.06
441	Richard Green	2.94
441	S. L. Green	4.10
441	Emer Gully	25.71
441	Eva Lee Gully	10.20
441	Earl Hamm	10.64
441	Walter Hardin	6.81
441	Clifton Hays	4.07
441	Loyd Hillstrand	6.50
441	Chester Hitch	5.21
441	A. F. Hornsby	6.84
441	Curt James	13.96
441	Beris James	7.12
441	Tom Johnson	71.06
441	Jim Johnson (Heirs)	14.2
441	Francis Johnson	28.70
441	Bernard Jones	28.70
441	Addie S. Jones	28.70
441	Mrs. Charles Keeton	42.42
441	Henry Keley	10.38
441	Harrison Kinton	3.58
441	Emma Kissick	45.80
441	Anna Kissick	45.80
441	Holly Kissinger	13.33
441	Sabel Kitchen	11.43
441	Tracy Lambert	6.34
441	John Lands	4.14
441	Henry Lemasters	6.81
441	Jack Lemasters	26.18
441	Elsie Lewis	6.84
441	Henry Logan	7.70
441	Onar Mabry	16.12
441	Elsie Manning	6.84
441	Burly Markwell	2.32
441	Martin W	26.08
441	Wilbur May	6.72
441	Coba Moore	3.00
441	Lora Moore (Heirs)	6.72
441	Lizzie Moore	9.03
441	Arther Moore	7.70
441	Willis Moore	21.58
441	Morehead Floral Co	9.36
441	Rube Mullins	5.10
441	Pearl Murphy	11.43
441	Chester Myhrber	11.70
441	Paul Myhrber	26.14
441	Pearl McBrayer	11.70
441	Roy McClurg	47.43
441	Eugene McKee	8.78
441	Earnest McKenzie	25.87
441	Charles Nickell	7.18
441	Buddy Owens	12.82
441	Glenmore Parker	12.82
441	Penn. Firebrick Co.	17.64
441	Eddie Perkins	12.86
441	Ted Perry	12.86

### Farm Horse, Mule Population Declines

The farm horse and mule are on the way out. The old oags and ornerly mules once essential to farm work are being replaced by tractor and truck. The agriculture department's Jan. 1 livestock inventory showed only 3,662,000 horses and mules on U. S. farms. This is a 10 percent decline since 1915, and about two-thirds less than the 11,950,000 in the 1945 inventory. Just as the peak population of 21,431,000 horses in 1915 was pulled down by the automobile, the 1922 half figure of 8,918,000 in 1922 has been reduced by mechanized agriculture. The department no longer gathers separate statistics on the animals, it began lumping them after the 1954 count showed about three million horses and fewer than 1.5 million mules.

### Dr. Pogue Of Murray Is Slated As Chapel Speaker March 22

Dr. Forrest C. Pogue, historian, specialist in international relations and diplomacy, and professor of history at Murray State College, will be speaker at the March 22 chapel program at Morehead State College. Dr. Pogue has received wide recognition for his history of General Eisenhower's World War II command in the Pacific in Europe. The volume, "The Supreme Command," was published in 1954 by Combat Forces Journal as one of the year's ten best books on military history. Just completed is "The Meaning of Yalta," which was written by Dr. Pogue in collaboration with three other historians. The book is to be published next month. First-hand knowledge of foreign relations has been acquired by Dr. Pogue through extensive travel, mostly in Europe, at various times since 1937, and through his work with the U. S. Army. He served as combat historian with the First U. S. Army, from Chabla Beach to Pilsen, Czechoslovakia, in 1944-45; as liaison officer with the U. S. Army Headquarters, Germany, in 1945-46; and as historian for the Department of the Army from 1946-52. From 1952-54, Dr. Pogue was Operations Research Analyst attached to the U. S. Army Theater Headquarters in Heidelberg, Germany. In preparation for the book on Eisenhower, Dr. Pogue interviewed more than 100 naval, air and political leaders, including General de Gaulle, Marshal Juin, General de Lattre de Tassigny, Lord Mountbatten, Lord Ismay, General Bradley, Admiral Leahy, Admiral King and others. Dr. Pogue received his A. B. degree from Murray State College, his M. A. from the University of Kentucky, and his Ph. D. from Clark University. He was an American Exchange Fellow at the University of Paris in 1938-39. He has taught at Western Kentucky State College as well as at Murray, and at various times was professional lecturer in international relations and diplomacy at George Washington University.



Dr. Pogue

### RIVER PROJECT

The House voted by a large margin for the Upper Colorado River project, to cost \$756,000,000. It will irrigate 132,000 new acres of land, and supplement existing water for almost twice as many more acres.

Bill No.	Name	Amount
1386	Alice Phillips	2.8
1377	Earl Porter	2.10
1377	Earl Porter	5.85
1377	Earl Porter	11.4
1377	Earl Porter	7.4
1377	Earl Porter	13.88
1377	Earl Porter	2.63
1377	Earl Porter	4.24
1377	Earl Porter	18.78
1377	Earl Porter	28.20
1377	Earl Porter	2.63
1377	Earl Porter	8.14
1377	Earl Porter	2.63
1377	Earl Porter	10.95
1377	Earl Porter	11.21
1377	Earl Porter	4.22
1377	Earl Porter	8.80
1377	Earl Porter	8.81
1377	Earl Porter	5.08
1377	Earl Porter	18.50
1377	Earl Porter	12.44
1377	Earl Porter	10.06
1377	Earl Porter	5.18
1377	Earl Porter	11.87
1377	Earl Porter	49.15
1377	Earl Porter	1.79
1377	Earl Porter	7.69
1377	Earl Porter	13.28
1377	Earl Porter	14.89
1377	Earl Porter	8.66
1377	Earl Porter	9.80
1377	Earl Porter	7.78
1377	Earl Porter	45
1377	Earl Porter	6.94
1377	Earl Porter	24.44
1377	Earl Porter	2.25
1377	Earl Porter	10.40
1377	Earl Porter	14.78
1377	Earl Porter	2.13
1377	Earl Porter	3.68
1377	Earl Porter	4.00
1377	Earl Porter	7.20
1377	Earl Porter	6.10
1377	Earl Porter	5.98
1377	Earl Porter	22.06
1377	Earl Porter	1.71
1377	Earl Porter	10.82
1377	Earl Porter	45.78
1377	Earl Porter	7.78
1377	Earl Porter	2.63
1377	Earl Porter	21.84
1377	Earl Porter	10.50

2-\$50 Prizes      FREE      2-\$50 Prizes

ABSOLUTE

## AUCTION

### \$25,000 BRAND NEW MERCHANDISE

AT THE

# MAPLE CLUB

1 MILE EAST OF MOREHEAD, KENTUCKY

## Wednesday Night, March 21—7 P. M.

EVERYTHING MUST GO

Toasters — Irons — Cookware — Percolators — Pressure Cookers — Sewing Machines — Power Lawn Mowers — Dishes — Lamps — Power Saws — Electric Drills — Sanders — Grinders — Kitchen Ware — Hand Tools — Rugs — Assorted Hardware and Home Supplies, also fine Watches, Bells included: Westinghouse — Benrus — G. E. Alcamatic — Gruen — Elgin — Mirromatic — Premier — Fishing Equipment — Shakespeare and President casting reels and spinning outfits — House Paint — and other Nationally Advertised Products.

Here You Can Buy What You Want At Your Own Price.

ALL MERCHANDISE FULLY GUARANTEED

## TRI-STATE LIQUIDATORS

BROOKS WELLS, Auctioneer

### 1953 Farmall Cub Tractor

COMPLETE EQUIPMENT  
FIRST CLASS CONDITION

### Alfrey Pontiac Company

W. Main Street      Morehead, Kentucky

---

### "Equipped To Serve You"

Member of Kentucky Funeral Director's Burial Association

— Authorized To Service —  
Burial Insurance Contracts Issued  
By Commonwealth Life Ins. Co.

---

### Complete Ambulance Service

## LANE FURNITURE HOME

PHONE 91      MOREHEAD, KY.

### More People Are Buying

# SPRING QUEEN MILK

OPENING SATURDAY, MARCH 17

## Genuine DAIRY QUEEN

"The Cone with the Curl on Top"

Here's downright good refreshment! DAIRY QUEEN is a delicious fresh whole-milk 'n' sweet-cream food... frozen seconds before you eat it... sanitarily served right from freezer to you. Nutritious... refreshing... satisfying. Try DAIRY QUEEN today!

YOU'LL LIKE DAIRY QUEEN

It's Different... It's Refreshing  
It's Nutritious... It's Sanitary  
It's Satisfying

Taste that Fresh Frozen Dairy Goodness!

NATIONALLY KNOWN • LOCALLY OWNED

JACK & MARY POWELL, Managers

© 1952 DAIRY QUEEN NATL. TRADE ASSN., INC.  
East On U. S. 60

