

The Trail Blazer

Vol. 11, No. 28

Morehead State University, Morehead, Ky.

October 23, 1974

Inside

Dick Gregory Speaks Out	Page 3
Editorials	Page 4
Letters to the Editor	Page 5
Briefs and Events	Page 6
Roster and Salary Listings	Pages 7-10
Arts and Entertainment	Pages 11-12
Showtime Schedule	Page 12
Sports	Page 14-15

Holdren Defeats Rowe in SA Election

By LINDA STEINER and GARY SLAVENS
Staff Writers

Todd Holdren was elected Student Association president in elections held Tuesday over Bob Rowe, by a vote of 478 to 419.

Holdren, a sophomore government and history major from Chillicothe, Ohio, said, "I'm glad the campaign's over. Now I just want to get to work."

When asked about the lack of campaign promises this year, Holdren said, "Both of us realized we couldn't make a bunch of promises that we couldn't keep. Promises I made are goals I have in mind, but they depend on what the students have to say."

Rowe, a junior government major from Raceland, said, "In my platform, I've made no promises. Until there's better communication between students and the SA, the SA's not strong enough to the point where any candidate could make such promises."

Holdren said, "(Being SA president) is something I've always dreamed of doing ever since high school. The experience I've had (in SA) won't give me all the answers, but it'll go a long way."

Students participating in the vote numbered 934, or 21.06 percent of the total student body, as opposed to a turnout of 974 in last year's election.

Clyde James, director of student organizations, said, "(The election) went smoothly. The desire of the

students has been expressed."

The candidates also had views to express earlier that day, leading to charges being filed by both candidates concerning campaign rule violations.

Holdren received reports that "some of my opponents' literature" was placed under some student's doors the evening before the election, while Rowe claimed a Holdren "sandwich board" appeared in ADUC Tuesday afternoon. Both of these are violations of SA rulings.

After results were tabulated and the winners were announced, charges were dropped by both parties.

In other results, David L. Holton II was elected SA Vice President over Nanci Gabbard, by a vote of 573 to 253.

Holton, a freshman pre-law major from Louisville, said, "I appreciate the student support. The only promise I'll make is to do my best and continue to listen to the student's concerns."

Vicki Mueller ran for secretary unopposed. She received 664 votes.

In a close race, freshman Linda Wetterer received 459 votes to win over Michael Campbell who received 422 votes.

Brent Lester, sophomore, was elected reporter with 487 votes against freshman Debra Baskins' 358 votes.

Junior Jade Adams defeated sophomore Rusty Thurman to be re-elected program director with 511 votes to his 331.

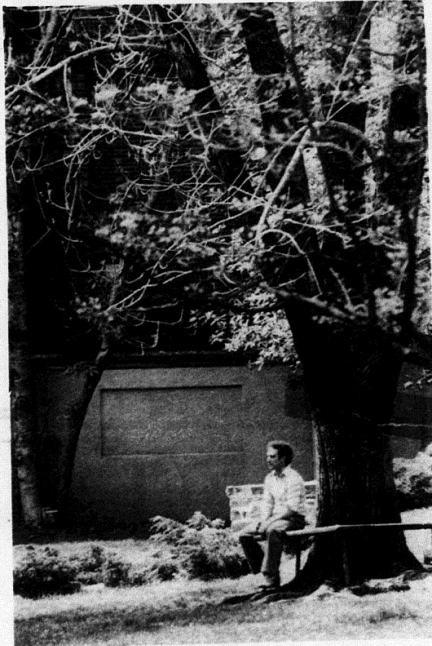

Photo by B.J. Osborne

Tuition, Other Fees Will Increase Next Fall

By LISA YORK
Staff Writer

A nine percent boost in tuition and increases in other fees were approved by the Morehead State University Board of Regents in its meeting Wednesday.

The tuition increase, mandated for all state colleges by the Kentucky Council for Higher Education, is an attempt to supplement the state's reduction of \$7.7 million to Kentucky's institutions of higher learning.

The increase in tuition will add approximately \$400,000 to MSU's operating budget.

Full-time tuition for Kentucky residents will increase from \$270 to \$293 for undergraduates and from \$287 to \$311 for graduate students. Out-of-state full-time tuition will increase from \$725 to \$870 for undergraduates and from \$800 to \$910 for graduates.

Residence halls fees will range from \$30 to \$50 more per semester for both men's and women's halls. Fields,

Thompson, Waterfield and Butler will see a jump from \$230 to \$260 per semester. All other residence halls will increase \$50, from \$240 to \$290.

Married student housing was included in the overall room rental increases with trailers going from \$120 to \$140 per month and efficiencies in Lakewood Terrace increasing from \$110 to \$130. The largest increase for student housing was in Normal Hall, from \$125 to \$155 per month.

Faculty and staff rental rates jumped as much as \$50 for dwellings at Fifth North Wilson, College View Court, and 107 Fifth Street, bringing those rental prices to \$225 per month. The smallest increase was \$25 at Caillou—North Wilson from \$125 to \$150.

Board members also approved an 800 percent increase in the fee charged to students who register late for classes. The increase, from \$3 to \$25 was described by MSU President Morris Norfleet as an "incentive" to get students to register during the formal

Dreaming

Louisville senior Rusty Friend appears to be listening to spring's song as he seeks shade under a tree near Button Auditorium.

Track is Dead at MSU, Other Programs Reborn

By DAVID WILLIAMS
Sports Editor

With a nearly unanimous vote, the Board of Regents brought about the death of intercollegiate track, the birth of women's golf and the resurrection of soccer, swimming and two cheerleaders at Morehead State University.

These and other decisions were made following a self-study requested by MSU President Morris Norfleet which was made by the Division of Athletics. The rationale of the decision to drop men's and women's track and field was "due to the condition of both the indoor running track and the lack of funds to properly repair," according to the report issued by the Athletic Com-

mittee.

Director of Athletics G.E. (Sonny) Moran illustrated the problem by pointing to MSU's hosting of the Ohio Valley Conference indoor championships two years ago. "We asked the state for \$90,000 for repairs and received \$12,000."

In summing up the problem, Moran said, "When you don't have the facility it's hard to justify the sport."

Dr. Rodger Hammonds, chairman of the self-study committee added because of the poor conditions, "there have been more injuries than ever before."

With the move, there will be a recurring expense savings of nearly \$17,000 in budgeted supplies and travel and

Breck Parents Voice Concern Over School

By LISA SAYBLE
Managing Editor

President Norfleet's proposal to begin discussion with the Rowan County School Board concerning the "phasing out" of University Breckinridge School grades 6-12 met with strong objections from parents during the Board of Regents meeting yesterday.

Over twenty parents of UBS students expressed their concern over the issue by attending the Regents meeting held in the overcrowded ADUC Riggie Room.

Norfleet introduced his proposal by giving a history of UBS as a laboratory school. He related the decision by the Council on Higher Education to close all laboratory schools and said the CHE was told it could not legally order

the closing of UBS.

A copy of the proposal was not made available to the public.

Students at UBS wrote a letter to Norfleet stating their concerns about the proposed merger. However he mainly criticized the "way the decision is being made." The students said no one was taking their views into consideration.

Norfleet commended the students of UBS for both writing the letter and for their accomplishments in the past.

After Norfleet spoke, Truman Dehner, an attorney and father of two UBS students, was recognized by the Regents as a representative of the parents present.

Dehner opened by saying he wished Norfleet had waited to bring the proposal before the Board of Regents because "Morris is a good friend of

mine, and the things I must say aren't easy for me."

He said, "This innocuous, innocent sounding recommendation is the first step toward the administration's plan to turn UBS over to the Rowan County School System."

Dehner mentioned the "original" proposal made by Dean Michael Davis of the School of Education which recommended the high school section of UBS be ended gradually. Dehner said this proposal was the one given to Faculty and staff of UBS Monday.

"The administration has already decided they want to close Breck," Dehner said, "What they are asking you today is not to consider whether or not it (UBS) be closed, but how it will be merged with the Rowan County System."

After Dehner and two other

representatives of the parents addressed the Regents, Board members responded. Most members agreed not enough work had been done, and not enough parents, faculty and students had been consulted.

Vice-President of Student Affairs Buford Cragger reminded the crowd that the original recommendations were by Dean Davis to Norfleet.

He said no one should be complacent in thinking this proposal reflected the feelings of the administration as a whole.

After much emotional discussion, Norfleet changed his proposal to a recommendation for a committee to study the "future of University Breckinridge School."

The crowd applauded as the Regents voted unanimously to support Norfleet's revised proposal.

Grill Closing Controversial

By DWAYNE DAVIS
Staff Writer

Several MSU students remaining on campus last weekend for the Easter holiday were surprised to learn that all university cafeterias and grills were closed for the entire weekend.

"I went over to eat, and there was this sign (on the door of the Alumni Tower Cafeteria) saying the cafeteria was closed," said Tony Chiulli, freshman business major. "They should have let us know it would be closed."

Alumni Cafeteria Director Bernard Ewers said a notice was posted on Monday telling the time the cafeteria would close and re-open.

"I had a sign on the door. It was there all week," Ewers said.

Jean Wells, director of ADUC Cafeteria, said the announcement that ADUC cafeteria would be closed had been posted all week in ADUC.

However, several sources said the notice was not posted all week as Ewers claimed.

"I certainly didn't see the sign there all week," said Steve Champion, sophomore management and marketing major. "I don't think it was posted until Thursday afternoon."

One student on a meal plan was given \$15 by Ewers from his own personal funds because the student said he had no money or food for the weekend. The student was reportedly missing eight meals due to the closing

of the cafeteria.

The question of refunds to students on a meal plan who missed meals last weekend remains unanswered.

The Trail Blazer attempted to contact Vice President for Fiscal Affairs John Graham but was unable to reach him. MSU food services are under the direction of Fiscal Affairs.

Ewers said it was customary to close the cafeterias on three-day weekends.

"We decided there wasn't enough students on campus to keep the cafeterias open. We've found this to be true in the past."

Jim Morton, director of student housing, said his office included information on cafeteria and grill closings in memos sent to students when the residence halls closed. However, since residence halls were open, no memos were sent. Morton said his office was not required to include this information in memos and merely did so "as a courtesy for students."

The Kentucky Council on Higher Education in Frankfort said there was no law requiring the universities to keep an eating facility open during vacations or holidays and that the decision was left up to each university.

Morehead is not the only university to close its eating facilities during holidays. Larry Martin, director of food services for Eastern Kentucky University, said that Eastern also closed all its cafeterias for holiday vacations.



Dick Gregory, MSU guest speaker for Black Awareness Week, makes a point during his lecture.

Photo by David Bird

Wood May Be the Answer

By BECKY EVANS
Staff Writer

The next time you want to go to Mount Sterling just fill your car up with wood!

Dr. Harry LaFontaine has developed a wood-fueled gas producer that will power vehicles. LaFontaine is a wood gasification expert who has been retained by Pacific Northwest Laboratory, operated for the U.S. Department of Energy, to conduct seminars on Biomass Producer Gas-Generator Technology. He discussed and demonstrated his device Wednesday in Reed Hall from 1 to 5 p.m.

LaFontaine was part of a team of engineers in Denmark who developed the technique of using wood-fueled gas producers during W.W. II to power their trucks and tractors when the Germans took control of gasoline and

diesel fuel supplies.

Now LaFontaine has used the technique to run a \$48,000 Lincoln Continental limousine. He says he only uses the car with wood for demonstrations, but it is capable of going 3,200 miles for a cost of only \$55. He said it is not the solution to gasoline shortages, but may be used in emergencies.

The device, which can be built for \$500, consists of a cylinder in which wood is burned. Air is drawn in through an opening in the cylinder and goes over the coals produced at the bottom. As the carbon monoxide is combined with methane and hydrogen, the gas is drawn into the engine.

Jim Kurz, director of business development at MSU's Appalachian Development Center, said this may be "unique to Eastern Kentucky" because "you should keep in mind that there are woods all around us."

Increase

registration time, rather than waiting until the first day of classes to register.

The board also approved a set of personnel guidelines establishing salary increments for university employees.

Any salary increase of more than nine percent must be justified through proper channels to the president and any salary increment of less than 7.5 percent must be justified to the individual by the immediate supervisor.

Faculty who receive the doctoral degree or the master's degree prior to the fall 1981 semester will receive an additional \$1,000 and \$400 respectively.

The board accepted the resignations of 30 employees and approved the hiring of 39 additional employees. Among the resignations were: William A. Bradford, associate director of admissions; Ward McIntosh, instructor of real estate; Carl Masters, farm manager; Fred Stewart, news services

editor, David Livers, security officer; Charles West, associate professor of management; Tom Jones, assistant football coach; and Gail Franks, Donna Lawson and Rebecca Wise, all instructors of nursing.

Leaves of absence were granted to Doug Adams, associate professor of art; Russell White, instructor of music; John McNeely, instructor of graphics communication; George Dickinson, department head and professor of sociology; Paul Wright, instructor of journalism.

The board accepted the retirement of 11 university employees, most notably Dr. J. E. Duncan, dean of the School of Humanities, and Elmer Anderson, assistant to the president, director of Student Financial Aid and Veterans Affairs, and assistant professor of history.

Duncan will continue to serve as a part-time faculty member.

Gregory Says Country Is Run By Mob

By TIM SCOWDEN
Staff Writer

"As of tonight, I will vow to eat no more solid food until the entire truth comes out in the Atlanta child-murder cases."

Those were the closing words of a lecture given by Dick Gregory in the Crager Room of the ADUC Tuesday night.

Gregory began a career in the mid 1960's as a stand-up comedian and later became a nationally known civil rights activist.

Though Gregory's appearance was sponsored by the Student Association as part of Black Awareness Week, his talk did not focus solely on the problems some blacks face in today's society. Instead, much attention was given to the American governmental system and how different it is from the democracy it is praised as being.

Gregory insisted that the entire country is ruled by a few manipulators who are heavily involved in organizations like the Central Intelligence Agency, the Federal Bureau of Investigation and the Mafia.

Gregory insisted that the 1963 assassination of President John F. Kennedy was only one such plot.

He offered as proof a photo that was allegedly found in Lee Harvey Oswald's apartment following the killing. The picture was one of Oswald holding the guns which were determined to have been used in the murder.

Gregory pointed out lighting in the picture which appeared to be artificial, which would indicate that the picture had been posed.

There were also indications, said Gregory, that the murder of Kennedy's brother, Senator Robert Kennedy, was another conspiracy within the United States government.

According to documents Gregory had in his possession, Robert Kennedy was shot three times from behind. He pointed out that the accused killer was in front of Kennedy at the time the shots were fired.

Gregory also said that at the time Robert Kennedy was put into an ambulance he had only sustained two gunshot wounds. He expressed his belief that the third shot was fired while Kennedy was en route to the hospital. He then added, "If the government were interested in knowing who really killed Robert Kennedy, I could tell them where he lives and where he works in Burbank (California), but they already know."

Gregory added that President Nixon thought that someone was going to make an attempt on his life.

He called attention to one time Nixon was advised by doctors to enter the hospital for a case of phlebitis. Nixon went on record as saying he did not want to be admitted to the hospital. "If I go in," he said, "I may never come back out."

A more recent event that Gregory discussed was the attempted murder of President Reagan, and how, on March

30, the president's limousine was not parked in its designated space, making the president more vulnerable to a "planned attempt on his life".

Gregory went on to say that Reagan was actually shot on his way to the hospital by a Secret Service agent, as opposed to being hit before getting into the car.

"It is also interesting," said Gregory "that Reagan was speaking to the same union organization that President Ford was addressing when one attempt was made on his life."

Gregory also claimed to know the real reason the slugs were so abruptly removed from the president's body and

those of the other two victims.

He says they were not, in fact, the "devastator" bullets the FBI claimed them to be. Instead, they were removed because more than one weapon was used and the "organization" did not want the public to know this. Gregory added that a seventh slug was recovered from a nearby bank building and that the .22 caliber pistol used by the person accused of the assassination attempt, John Hinckley, Jr., could only hold six cartridges.

Gregory also spoke of how presidential elections are often rigged by so-called "manipulators". He pointed to

See page 13

LOOKING FOR A JOB THIS FALL ???

MSU is receiving applications from individuals interested in serving as residence hall directors, student assistants and night clerks. Positions are available in men's and women's halls.

Mr. Larry Stephenson

Apply by May 15 to:

**Bureau of Student Affairs
301 Howell-McDowell Bldg.**

Now Open

THE
UNIFORM
RACE, Inc.



Scrub suits
white and blue
uniforms
lab coats
smock tops
white shoes
white sweaters
white hose
hemostats
stethoscopes
scissors and
other accessories



THE
UNIFORM
RACE, Inc.

125 West Main Morehead, Ky.

Tuxedo Rental
Lay-a-way
Special orders

STORE HOURS 9-5
(606) 784-6342

Personnel Roster Matter of Record

It is obvious MSU is already feeling the ramifications of projected federal and state budget cuts. Whether in the form of rumors about cuts in programs, (i.e. cuts in faculty positions), or the fact that many first year faculty have not had their contracts renewed, this subject is of growing concern to faculty, staff and students.

Will Morehead be able to keep its diversity in class offerings and will they be able to retain good faculty and offer competitive salaries to attract new faculty?

In view of this, *The Trail Blazer* is publishing in this issue the 1980-81 Personnel Roster which includes the positions and salaries of all faculty, staff and administration.

However, it has come to our attention that many faculty and staff are apprehensive about requesting to view the roster, because of an implied threat to their positions.

Whether this fear is real or imagined is irrelevant. However, the important fact is that all state employees not only have the right to request this document, but also to seek an explanation for any disparities which they may perceive exist.

Therefore, we have decided to publish the personnel roster as a public service to our readers. Due to publication deadlines, *The Trail Blazer* will not analyze the implications of this document at this time.

The analysis, we feel, should be made by those whom these facts impact most.

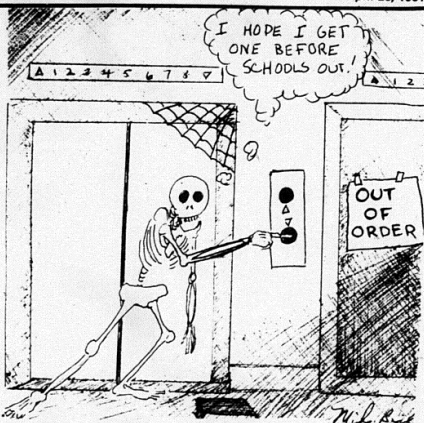

University Crime Can Be Stopped

Universities are a standing invitation to any and all who would accost the virtues of young adults on their own for the first time.

Rapists, murderers, kidnappers and various other criminals can have a field day because of the air of alienation in an institution of higher learning. Many university students are from various parts of the U.S. and other countries. Students often find it hard to make friends or confidants quickly, thus providing an opportunity for the criminal to home in on the prey.

When a violent crime happens on a campus, students usually are the last to know. Whether it is from fear of panic or fear of losing enrollment, universities tend to shy away from publicizing or even acknowledging crime on or near their campuses.

MSU really is no different from

other universities nor is Morehead different from other college towns. If you think of Morehead and the MSU campus as a haven of safety, you should listen to the local news or read the papers. We have murders, robberies and rapes right just like they do in the big cities.

In the past year, the city of Morehead recorded these crime statistics:

Assaults	10
Suicide	1
Murder	1
Armed Robbery	2
Wanted Endangerment	2

The difference between robbery and burglary is the matter of confrontation. When there is a personal confrontation during the act, it is robbery. In burglary there is no confrontation between individuals.

Wanted endangerment includes brandishing a weapon with intent

to do bodily harm.

Assault includes intent to do harm with a weapon, but is a completion, that is hitting with the weapon.

On the MSU campus in the past year, the following were reported:

Assaults	2
Wanted Endangerment	1
Rape	1

Both assault charges were cleared as was the wanted endangerment cases. The rape charge has yet to go to court and is considered as alleged rape.

Some safety-minded individuals are trying to unite MSU students into a force to stop crime before it happens. Their premise is that 20-20 hindsight is as useful as a gun without bullets, after having been attacked or killed. We should not let criminals get a foothold in Morehead because of our ig-

norance.

Until we decide to stop it, violent crime will continue to be an everyday occurrence just under the surface of our society. Whether in Los Angeles or Morehead, crime must be stopped.

MSU security officers conduct crime awareness programs on campus. These include "Operation Identification" in residence halls, "Rape Awareness," "Neighborhood Watch" for thefts and a general program to answer common questions about crime.

The bottom line in crime awareness is that to prevent crime, you must be aware of crime. If you are the victim or witness of a crime, report it immediately! Police cannot do anything about crime if they do not know about it.

Crime does not have to be among your college memories.

EBBY L. PORTER

MSU Needs a Consistent Attendance Policy

Why hasn't MSU adopted a consistent class attendance policy? The question is frequently asked by MSU students.

The answer to the question is MSU has a standard class attendance policy. Located on page one of the 1980-81 MSU Eagle Handbook, it reads: "Students are required to be prompt and regular in class attendance; deliberate 'cuts' are not excused. However, absences are excused for the following reasons: illness, field trips, representing the university in a recognized activity and at the instructor's discretion are considered excused absences. The handbook concludes: "Cases of extended or repeated absence are reported by the faculty to the dean of the school in which the student is enrolled."

The important question is how effective is this policy? The general opinion received after talking with several deans, faculty members, and students is that its effectiveness cannot be dependent upon any one of these groups.

Faculty members, many overworked, may not have the time or

feel it necessary to report excessively absent students who maintain passing grades. All too often an "E" is the easiest way to get turned in for absences.

The deans, who can threaten and punish with no mercy, are often left calling the dean after the tape is broken. Being in the position of executing authority, such as punishment, often leaves one little room to be a rehabilitator.

As for the main cog in this awesome machine, the students, we can risk categorizing her or she in a variation of these five molds: 1) The Achiever: Perfect attendance, attempts to understand work, deserves an "A" just for effort. 2) The "Go for the Grade" student: Above average attendance, sits through class in a dream state but completes required work. 3) The "Go to Get By" student: Attends only when it's a must, which is usually for test reviews. Settles for any passing grade. 4) The "Don't Give a Damn" student: Never goes to class, usually "D" or "E" work. He usually doesn't last long. 5) The "Disenchanted" student: Attendance is relative to class appeal.

Capable of anything from an "A" to "E."

The point of this categorization is to realize the degrees at which people will acquire their education. If it is true that one's education is only as good as the piece of paper he or she receives, then there are a lot of people struggling with false aspirations.

Sooner or later, most students come to the realization that an education greater than test scores display can be achieved through consistent attendance. Though it is only part of the even greater responsibility to one's self to get the best possible education, going to class will insure a refund in the future.

STEVE CHAPLIN

If you live on campus, you may bring your letter to The Trail Blazer office, 321 Allie Young Hall.

Each letter should have the writer's name, address and phone number.

The Trail Blazer Morehead State University

Editor: Joe Adams
Managing Editor: Joe Adams
Advertising Manager: Joe Adams
Business Manager: Joe Adams
Production Manager: Joe Adams
Staff Editor: Joe Adams
Copy Editor: Joe Adams
Editorial Writer: Joe Adams
Feature Writer: Joe Adams
Art and Entertainment Editor: Joe Adams
Staff Editor: Joe Adams
Columnist: Joe Adams
Chief Photographer: Joe Adams
News Staff: Beverly Calkins, Dwayne Davis, Flora Jackson, Jerry Gibbons, Lisa Cramer, Kelly Evans, Robert Barker, Gary Stevens, Liz Ombrosini, Steve Chaplin
Advertising Staff: Eddie Arnold, Cheryl Blankenship, Jennifer Cline, Brenda Hester, Bill Schneider, Denise White, Pam Rasmussen, Tammy Ayers, Sue Holbe, Dana Overall
Photography Staff: Larry Perkins, Kevin Hartley, Dave Brown, Jr., Bob Weiner, Steve Davis, Gene Carter, Bob Seelye, Sam Osborne
Newsroom: 12 Great Writers: Barb Fleming, Jon Florness, Tawney Henderson, Philip Houser, Michael Jackson, Lori Nee, Rose Marie Register, Kathy Parker, Alaina Reynolds, Bob Scott, Kim Swenson, Sam Stephens, Lisa York, Steve Young, Lisa York
The Trail Blazer is a literary newspaper of Morehead State University under the direction of the Board of Student Publications, conducted as an official journal for journalism students, operated as a non-profit publication and entered as third class mail at the post office in Morehead, KY, under an Act of Congress, March 3, 1973.
The newspaper is distributed free to the campus community. Individuals wishing a mail order subscription should send \$5.00 to The Trail Blazer, UPO Box 1022, MSU Morehead, Kentucky 40348.
The Trail Blazer is published weekly during each semester and bi-monthly during summer sessions. False or misleading advertising should be reported to the newspaper office, 321 Allie Young Hall, (606) 783-1249.

Campus Security Looking For Student Workers

By JOE ADAMS
Editor

If you see a student directing a parking ticket for your car or directing you across the street next semester don't be surprised. Student workers in Safety and Security will soon become reality.

A program being implemented by the Bureau of Student Affairs Division of Safety and Security will utilize student workers beginning next semester. The program will be under the direction of Gary Messer, director of the Division of Safety and Security.

According to Buford Crager, vice-president of the Bureau of Student Affairs, students may contact Messer in Mays Hall room 4 or call 783-2189 to

receive applications and information for the program. Crager said May 8 was the deadline for applications.

"We are interested in both males and females, sophomores and older. No prior experience is necessary. Student applicants must be on good standing with the university and cannot be on social or academic probation," said Crager.

Although work hours have not been determined, Crager said four to eight students would be selected and would work approximately 12 to 15 hours a week.

Students will be paid through either an institutional or federal workshop, depending upon which they qualify.

Crager said student workers would

be used in the following ways:

- ✓ Write traffic assessments.
- ✓ Assist in directing traffic.
- ✓ Assist in parking cars.
- ✓ Patrol parking lost during athletic contests, concerts and other events.
- ✓ Patrol parking lots at night.
- ✓ Operate manually controlled campus lighting
- ✓ Provide foot escort across campus at night for female students.
- ✓ Work the crosswalk at University Breckinridge at morning and afternoon and work the crosswalks in front of ADUC during exercise traffic.
- ✓ Periodically accompany security officers on patrol.
- ✓ Check campus buildings at night with security officers.

assist with office duties in Safety and Security.

- ✓ Assist with crowd control at MSU events.
- ✓ To be on call during emergencies as are senior officers.
- ✓ Assist with fire drills.
- ✓ Assist Security in Project Identification, a crime prevention program.
- ✓ Help conduct educational programs involving safety and security.

Crager said he did not think students will be hindered in enforcing the law to other students.

"We feel students can deal with students just as effectively if not more so than our senior officers can," said Crager.

"The only problem we might run in-
See Security page 13

Letters to the Editor

Editor:

Mr. Bowling's editorial entitled "Is Christian Faith Really Irrational?" was not as convincing as should be expected from a Christian representative.

First, the title was not fitting (Was *The Trail Blazer* responsible for the misnaming?). The editorial contained not one "rational" tenet of Christianity or any philosophical arguments supporting Christian beliefs. Second, the editorials' content did little to promote Christian Faith; more likely the opposite. There were seven paragraphs in the editorial. Mr. Bowling used three of them to criticize certain unnamed sinning professors. He even uses some

"glib accusations" as one of the crimes the professors are accused. Is it in Christian best interests to criticize others for slight moral infractions? Or would reasoned suggestions for better behavior be more Christianly constructive and useful? Another two paragraphs sounded like a shallow sermon, not concerned with helping folk reason into faith, but rather to help the preacher crow about his Christ-based self-worth.

Christian self-realization and happiness are marvelous, but can hardly be as convincing in Christian promotion as a reasoned pro-Christian argument. One paragraph was used to help explain Aldous Huxley's thoughts on

atheism, as well as motives held by some philosophers to support their lack of faith. The paragraph contained insight into Mr. Huxley's past, and delved a bit into philosophical motive, but can such confessions of an atheist be used to benefit folks spiritually? Or will they be used to help balloon the egos of those only able to criticize unfortunate unbelievers, rather than reason with them? Finally, there was a paragraph used in that Christianities best interests would have been better left out. Mr. Bowling improperly defines science as meaning "to know." According to the American Heritage Dictionary, science means "the observation, identification, description, ex-

perimental investigation, and theoretical explanation of natural phenomena." Is it proper for those utterly ignorant of science to represent Christianity in the continuing creation debate? Does such representation make Christians out as fools? Since the meaning of science is apparently beyond the understanding of Mr. Bowling, perhaps this helps explain why the meaning and best interest of Christianity is also beyond his grasp.

Richard Thieret
UPO 123
MSU

Was Editorial in Christian Best Interest?

Cooperation is Appreciated

Editor:

Officer Pelfrey and Officer Oakley would like to extend their appreciation to all the MSU students for their cooperation during the electrical failure at the university on April 11.

Because of your consideration and cooperation, the Security force was able to give their full attention to the

problem at hand and was able to assist maintenance with their duties during this time period.

Again, to all the students involved in the power failure, we say thanks for your help and cooperation.

Lloyd D. Oakley
James D. Pelfrey

STUDENT POSITIONS NOW BEING ACCEPTED in Safety & Security

Any student of sophomore, junior, senior or graduate standing may now apply to work with the Division of Safety and Security for the Fall Semester of 1981. Students must not be on academic or social probation and should preferably be interested or have experience working in this area. To apply, contact Gary Messer, Director of Safety and Security, Mays Hall Room 4, write UPO 1251 or call 783-2189.

Thanks for the Effort

Editor:

I would like to thank the Sigma Alpha Epsilon, the local merchants who contributed food, and all of the people that contributed in whatever way toward the Marathon Basketball game that was played on behalf of P.A.L.

While the goal of 101 hours was not realized, the effort was successful in that the Morehead P.A.L. will realize in excess of \$250 as a result of the effort. So often attention is focused on negative activities that a few young men and women get involved in, that we fail to notice the positive accomplishments that occur so often. Our community should be proud of the young people, not only of S.A.E. but all of the fraternities and sororities that work hard in behalf of other people.

Again, thanks to all involved.

Fred Barnsdale
Chief of Police
Morehead Police Dept.

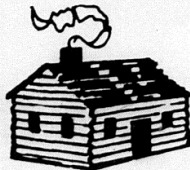

Sirloin Dinner
including
Baked Potato
Salad Bar
Pepsi
for only
\$4.75

Good through 4-27-81

Log Cabin Restaurant

East Main St. & University Blvd.

Phone 783-1577

Campus Briefs



Edited by
Linda Steiner

Chess Tournament

On Friday, April 24 at 3 p.m. and Saturday April 25 at 10 a.m., the Chess Club will hold a tournament in the East Room of ADUC.

Floral Show

On Monday, April 27, Martha Norris and the Program Council will support a spring floral show reception in the East Room of ADUC from 3-7:30 p.m. For more information contact Ms. Norris (assistant professor of agriculture) at 3306, or the Program Council at 2268.

"Sound Of Music"

"Sound of Music" will open Friday, April 24, and run until Saturday, May 1. For ticket information call the Theatre Box Office at 2170, or drop by the first floor of the Combs Building from 2-6 p.m. daily.

Horse Show

The Agriculture Horse Show will be April 24 and 25 at the University Farm. For more information contact Dr. Bendixen or Dr. Willard at 783-3309, or Tammy Addi at 783-5100.

Reds vs. San Diego

Transportation will be provided April 30, to Cincinnati for the Reds vs. San Diego game. Departure time is 4 p.m. in front of ADUC, and the bus will return about 1 a.m. There are 44 tickets to be sold on a first come first serve basis at \$7 a ticket. They will be green seats. Tickets can be purchased at the Program Council Office at ADUC.

Dance The Night Away

On Thursday, April 23, the Program Council, Alumni Tower and Mignon Hall will sponsor a dance in the Button Drill Room from 8-11 p.m. It will be semi-formal (no jeans), and free of charge.

Thanks

The Concerned Students would like to thank each person for their donation to the Atlanta Fund. We also appreciate and encourage each of you to continue wearing your "green ribbon for life" until the murders stop.

Jewelry • Knives • Table Linens • Baskets • Candles

Stuffed Animals • Folk Art

Gifts

As distinctive
as the name...



the Drummer Boy

522 E. Main St.

Morehead, Ky.

Brass • Kitchen Corner • Crafts • Bridal Registry

Pewter • Books • Stoneware

UNIVERSITY SHOP SALUTES THE MOREHEAD EAGLES

Nylon Baseball Style

JACKETS

Navy with gold trim,
knit collar & cuffs,
S, M, L, XL

Reg. \$36.00

Sale 20% off

2 Button SHIRTS

Navy with gold
lettering, sizes
S, M, L, XL

Reg. \$17.50

Sale
20% off

Parsons
Located in
TRADEMORE
SHOPPING
CENTER
Morehead, Ky.

Calendar of Events

Thursday, 23

Men's Tennis; MSU vs. Cincinnati, MSU Tennis Courts, 2 p.m.

University Chorus; Duncan Recital Hall, 8:15 p.m.

Black Awareness; Leon Bates, pianist, Rap Session, Duncan Recital Hall, 4:30 p.m.

OSHA Meeting; East Room, ADUC, 1:30 p.m.

MSU Men's Club; West Room A, ADUC, 6:30 p.m.
Baptist Student Union Banquet; Eagle Room, ADUC, 6 p.m.

"Father Cares: The Last of Jonestown;" WMKY Broadcast, call in afterwards, 9 p.m.
Delta Sigma Theta "Mr. Physique Contest;" Reed Hall 419, 6 p.m.

Friday, 24

Sound of Music; Button Auditorium, 8 p.m., April 25, 30, May 1, 2.

Women's Tennis; MSU vs. Marshall, MSU Tennis Courts, 3 p.m.

Agriculture Club Horse Show; Richardson Arena, 7 p.m. also Saturday.

Black Awareness and Arts in Morehead; Leon Bates, pianist, Duncan Recital Hall, 8 p.m.

Chess Club Tournament; East Room, ADUC, 3 p.m. also Saturday.

Saturday, 25

Extended BASIC Seminar (Computer Users Group); Reed Hall 430, 10 a.m.

Jimbo's Jimbo's Jimbo's Jimbo's Jimbo's

Jimbo's Restaurant

Buy One
BIG BOY
Get 2nd One
1/2 price



Jim Thacker Owner

Good Thurs. April 23 thru
Sat. April 25 only.

8 o.m. 'til 9 p.m. Mon. thru Sat.

I-64 Interchange, Morehead, Ky.

Jimbo's Jimbo's Jimbo's Jimbo's Jimbo's

MSU 1980-81 Personnel Roster

Editor's note: Below is the 1980-81 Morehead State University Personnel Roster and accompanying salaries. Notations following the salaries are as follows:

(9): Employee paid on a 9-month basis.
HR: Employee paid on an hourly basis.
(41) or (49): Employee paid on a weekly basis.

THE OFFICE OF THE PRESIDENT

Morris L. Norflet	President	\$18,300
Elmer Anderson	Professor of Education	\$6,000
	Assistant to the President	
	Director of Division of Student Financial and Veterans Affairs	
	Assistant Professor of History	
Troy Burgess	Executive Secretary	\$14,880
Carol Johnson	Executive Secretary	\$14,880
Charles Hicks	Secretary to the Board of Regents	\$33,900
	Director of the Division of Planning Information Systems and Computer Services	
	Professor of Education	
Mike Gresham	Manager ERCC	\$18,275
Diana M. Grooms	Programmer	\$14,000
Kathryn A. Moore	Programmer	\$16,000
Linda Higginbotham	Assistant Manager ERCC	\$20,500
	Coordinator of Institutional Research	
	Vacancy	\$22,000
Sue M. Bang	Systems Analyst	\$8,130
William Mahoney	Secretary II	\$23,555
	Director of Data Processing	
Helen Anderson	Programmer	13,360
Sharon Barnett	Programmer	\$16,665
Clarence B. McCoy	Programmer	\$18,275
Leta Quisenberry	Key Punch Supervisor	\$6,935
March Davis	Key Punch Operator	\$15,000
	Vacancy	\$6,935
	Programmer	\$15,000
	Key Punch Operator	\$27,500
Prater Daley	Director of Budgets	\$8,600
Sharon Kacitoff	Secretary I	\$8,600

BUREAU OF FISCAL AFFAIRS

John Graham	Vice President of Fiscal Affairs	\$38,900
	Treasurer to the Board of Regents	
	Assistant Professor of Business	
Constance Starn	Administrative Secretary	\$9,190
Michael R. Walters	Controller	\$27,000
Larry Gene Casdell	Senior Accountant	\$20,000
Betty Washington	Cashier	\$8,900
Jane Glover	Accounting Clerk	\$12,635
Timothy Rhodes	Bursar	\$17,000
Sharon Roberts	Accountant	\$15,115
Steve Schaefer	Senior Accountant	\$22,900
Melissa Shags	Cashier	\$9,595
Mildred Tucker	Senior Operator	\$10,900
Debbie Burnett	Clerk Typist II	\$7,405
Mildred K. Casdell	Clerk Typist II	\$7,485
Deborah DeHart	Clerk Typist II	\$7,485
Ruth W. Dowdy	Receptionist Typist	\$7,040
Teri Soss	Secretary I	6,935
Kathy Keen	Cashier-Vending	\$8,500
Robert W. Stoken	Director of Purchasing	\$17,850
Charles Dowdy	Buyer	\$13,000
Bonnie L. Farnas	Clerk Typist II	\$7,220
Peggy Hall	Clerk Typist II	\$7,500
Phyllis Roberts	Clerk Typist II	\$8,035
Virginia Caudill	Director of Payroll	\$18,080
Vivian Watts	Director of Personnel	\$19,780
Beverly Jo Brewer	Assistant Director of Payroll	\$9,600
Sharon K. Gregory	Secretary I	\$7,040
Glen Boudry	Director of Physical Plant	\$29,545
Cyrl C. Coss	Night Superintendent	\$14,600
Betty Gish	Stenographer Clerk	\$10,020
Larry Jo Plank	Assistant to the Director	\$20,000
Frances Hamilton	Heating and Air Conditioning	\$14,700
Brenda May	Clerk Typist I	\$6,600
Linda K. Lewis	Clerk Typist I	\$6,690
Rita Shags	Clerk Typist	\$6,780
Jimmy DeHart	Supervisor of Carpentry	\$12,300
Edgar Bowling	Carpenter	\$9,820
Richard Brown	Carpenter	\$9,850
Eddie Horton	Carpenter	\$10,215
Wayne Lawson	Painter	\$9,170
Roy Clayton Lowe	Painter	\$9,170
Curie Lyons	Painter	\$10,025
James P. Maggard	Locksmith	\$10,850
Franklin Maek	Painter	\$6,940
Arthur McCleese	Carpenter	\$10,310
Kenneth Riddle	Painter Foreman	\$10,560
Edward Tackett	Carpenter	\$10,560
Carlton Uery	Carpenter	\$9,385
Arnold E. Warren	Carpenter	\$15,525
Kenneth Porter	Mechanical and Electrical Supervisor	\$11,500
Maurice P. Brown	Heating and Air Conditioning	\$9,985
Jesse Casdill	Plumber	\$10,135
Elwood Dye	Plumber	\$11,720
Henry Davis	Electrician Foreman	\$10,135
Raymond Foss	Plumber	\$8,000
Jack Templeman	Heating and Air Conditioning	\$10,135
Russell G. Howard	Refrigeration Electrical	\$10,135
James Ison	Plumber	\$9,615
Zachary McClurg	Electrician	\$11,315
Lewis Combs	Heating and Air Conditioning	\$10,425
David O. Tackett	Electrician	\$9,340
Sherman Murphy	Groundsman Supervisor	\$10,670
Homer Ray Adams	Equipment Operator	\$8,310
Herman Butts	Groundsman	\$8,280
Ray Calton	Groundsman	\$8,310
Larry G. Candiff	Groundsman	\$8,310
Kenneth Morris	Groundsman	\$8,310
Jerry Spencer	Groundsman	\$8,310
Ruby Wyatt	Groundsman	\$8,310
Roger Hildebrand	Manager-Power Plant	\$10,990
Billy Bowling	Water Plant Operator	\$10,990
George Casdill	Heating Plant Operator	\$10,990
Jack Fernandez	Heating Plant Operator	\$10,990
William Hays	Heating Plant Operator	\$10,990
David Bowling	Electrician's Helper	\$10,990
Roger Johnson	Water Plant Operator	\$10,990
James R. Madden	Water Plant Operator	\$10,990
Dorrie A. Thomas	Heating Plant Operator	\$10,990
Paul White	Water Plant Operator	\$11,775
Chasler Boyd	Motor Pool Supervisor	\$9,840
Roy U. Boyd	Mechanic	\$8,600
Ray Calton	General Serviceman	\$9,840
Ora V. Casdill	Mechanic	\$9,875
William A. Johnson	General Serviceman	\$10,465
F. G. McClurg	General Serviceman	\$8,600
Berry Riley	General Serviceman	\$9,140
Bobby Dehart	General Serviceman	\$8,380
Bill Calton	General Serviceman	\$8,380
John Walling	General Serviceman	\$10,365
James Dyer	General Serviceman	
Ronnie Edridge	Warehouseman	\$7,820
Kenneth Stumper	General Serviceman	\$8,280
Billy Gooden	General Serviceman	\$8,280
Emerson Kidd	General Serviceman	\$8,280
Timothy Thornberry	General Serviceman	\$8,280
Orville Beason	General Serviceman	\$8,280
Vacancy	Janitors	\$7,635
Dale Adkins	Janitor	\$7,635
Everett Adkins	Janitor	\$7,635
Sammy Adkins	Janitor	\$7,635
Ronnie Woodrow	Seamstress	\$8,300
James Bowling	Janitor	\$7,635
Ivan Brasham	Janitor	\$7,635
Michael Brown	Janitor	\$7,635
Evon Brown	Janitors	\$7,635
Wanda Brown	Janitors	\$7,635
Janet E. Bumgarner	Janitors	\$7,635
Benny Catron	Janitor	\$7,635
Robert Catron	Janitor	\$7,635
Betty D. Casdill	Housekeeper	\$7,635
Clyde Casdill	Janitor	\$7,635
Aileen M. Conley	Janitors	\$7,635
Vacancy	Janitor Day Foreman	\$8,130
Talmadge Cox	Janitor	\$7,635
Joe Curtis	Janitor	\$7,635
Donnell DeHart	Janitor	\$7,635
Hortense Fattis	Janitors	\$7,635
Katherine Fisher	Janitors	\$7,635
Henry Hamon	Janitor	\$7,635
Joe Fern Hamon	Janitors	\$7,635
Dorothy Howard	Janitors	\$7,635
Isabel Howard	Janitor	\$7,635
Luella Howard	Janitor	\$7,635
Virgil Howard	Janitor	\$7,635
Dora Ison	Janitors	\$7,635
Roger Kidd	Janitor	\$7,635
Chasler Linton	Janitor	\$7,635
Enid Mabry	Janitor	\$7,635
Lula Maggard	Janitor	\$7,635
Faye McClure	Janitors	\$7,635
Dorothy McClurg	Janitors	\$7,635
Harry McClurg	Janitor	\$7,635
Emery P. Myhrer	Janitor	\$7,635
Bill Parsh	Janitor	\$7,635
Eula Pettit	Janitor	\$7,635
Rodney Porter	Janitor	\$7,635
Walter Ramey	Janitor	\$7,635
Nora Reynolds	Janitor	\$7,635
Franklin D. Smith	Janitor	\$7,635
Myra Stacy	Janitors	\$7,635
Elwood Stafford	Janitor	\$7,635
Yvonne Stevens	Janitor	\$7,635
Paul Swain	Janitor	\$7,635
Roger Sigall	Janitor	\$7,635
Vacancy	Janitor	\$7,635
Woodrow Brown	Janitor	\$7,635
Vacancy	Janitor	\$7,635
Vacancy	Janitor	\$7,635
Vacancy	Janitor	\$7,635
Conit Conant	Night Janitor Supervisor	\$8,975
Bonnie Wages	Janitor	\$7,635
William Williams	Janitor	\$7,635
Don Winkelman	Janitor	\$7,635
Chris Riggs	Estimator	\$9,000
Glen Boyd	Janitor	\$7,635
Johnny Carter	Janitor	\$7,635
Talmadge Catron	Janitor	\$7,635
John Conley	Janitor	\$7,635
Cheryl Cundiff	Janitors	\$7,635
Ode Cundiff	Janitor	\$7,635
Eudene Dyer	Janitors	\$7,635
Verna Edridge	Janitors	\$7,635
Odel Ennep	Janitor	\$7,635
Ray Ferguson	Janitor	\$7,635
Ronnie Ferguson	Janitors	\$7,635
Timothy Hildebrand	Janitor	\$7,635
Thelma Oney	Janitors	\$7,635
John Patrick	Janitors	\$7,635
Irma Sparkman	Janitors	\$7,635
Vernon Stamper	Janitor	\$7,635
Irma Thornberry	Janitors	\$7,635
Robert Thorman	Janitor	\$7,635
Robert Greene	Janitor	\$7,635
Jewell Boyd	Janitors	\$7,635
Beulah Whit	Janitors	\$7,635
Vacancy	Janitors	\$8,135
Vacancy	Janitor Foreman	\$26,945
John Collins	Director	\$15,000
University Bookkeeper	Cashier	\$7,065
Ronald D. Jones	Assistant Director	\$6,935
Tammy Reynolds	Supplies	\$6,935
William Sharp	Assistant Director	\$16,125
Cindy Rhodes	Sales Clerk	\$6,935
Judy Carpenter	Sales Clerk	\$6,935
Judy Enwerleiter	Clerk Typist I	\$7,130
Jackie R. Griffity	Secretary I	\$7,885
Evelyn Stewart	Secretary I	\$9,500
William B. Sloan	Postal Clerk	\$7,900
Wesley Sage	Postal Clerk	\$6,935
Gertrude Platterly	Postal Clerk	\$15,615
Jean Wells	Manager	\$7,300 HR
Evelyn Ansbury	General	\$7,176 HR
Ann Anderson	Pastries	\$7,335
Joan Barker	Cashier	\$7,176 HR
Ruth Brasham	Vegetables	\$7,176 HR
Salva Brown	Grill	\$7,176 HR
Elizabeth Buckler	General	\$7,176 HR
Cora Click	Meats	\$7,176 HR
Wanda Cox	Stenographer Clerk	\$7,176 HR
Charlotte Daily	Grill	\$7,299 HR
Nora Flansary	Meats	\$7,299 HR
Marie Farnas	Vegetables	\$7,299 HR
Marie Hood	Pastries	\$7,176 HR
Vacancy	Salads	\$8,342 HR
Anna J. Jones	Meats	\$7,176 HR
Shirley Lewis	Grill	\$7,176 HR
Vivian Lewis	Meats	\$7,176 HR
Erna Markwell	General	\$7,176 HR
Deloris May	General	\$7,176 HR
Anna Lee Martens	Cashier	\$7,360
Norma Porter	General	\$7,176 HR

Donna Ramey	General	\$7,176 HR	Jeri Adams	Acting Residence Hall Director-Carnegie Hall	\$10,560	Mary Jane Blair	Head Nurse, RN	\$13,825	Robert A. Justice	Small Business Specialist	\$16,500
Donna Ramey	Grill	\$7,176 HR	Jerry Gere	Residence Hall Director	\$8,130	Doris Dales	Nurse, RN	\$8,625 (9)	Kathryn Wang	Publications Assistant (Joint Appointment-Public Affairs)	\$18,000
Nora Sloan	Vegetables	\$7,176 HR		Residence Hall Director		Kenneth King	Nurse, RN	\$12,000	Vacancy		\$1,900
Kenn Smith	Butcher	\$8,200 HR		Joint Appointment-Counseling Center	Total Salary not to exceed \$16,599	Edith Moore	Nurse's Aide	\$7,475 (9)	Vacancy	Coordinator of Appalachian Collection	\$8,260
Vacancy	Pastries	\$7,176 HR	Raymond Gertz	Residence Hall Director	\$6,450 (10)	Sophy Porter	Nurse, LPN	\$9,000	Marta Jane Hall	Secretary I	\$7,390
Vacancy	Grill	\$7,176 HR	Keith Kozlowski	Residence Hall Director	\$10,310	Barbara A. Reynolds	Housekeeper	\$7,065	Vacancy	Clark Typist (Part-time)	\$7,500
Vacancy	Saturation	\$7,176 HR		Residence Hall Director		Marjorie Sloan	Nurse, LPN	\$7,400	Margaret Young	Receptionist-Typist	\$8,815
Vacancy	Saturation	\$7,176 HR	Allen Marberry	Director-Alumni Tower	\$9,820	Marlene Austin	Nurse, RN	\$11,750	James R. Adkins	Secretary I	\$14,310
Vacancy	General	\$7,176 HR		Residence Hall Director		Charlene Jackson	Medical Secretary	\$8,065	Betty Marshall	Cable TV Technician	\$13,975
Vacancy	Grill	\$7,176 HR	Steven Offutt	Residence Hall Director	\$9,820					Editorial Assistant	\$13,975
Vacancy	Salads	\$7,176 HR	William Whinnell	Residence Hall Director	\$8,220 (10)						
Vacancy	Salads	\$7,176 HR		Residence Hall Director							
Vacancy	Salads	\$7,176 HR	John Hall	Student Assistant in Alumni Tower	\$3,300 (9)						
Vacancy	General	\$7,176 HR	Jean Flannery	Residence Hall Director	\$10,435	Philip W. Conn	Vice President for University and Regional Services	\$37,500	Keith Kappen	Director of Public Affairs	\$30,000
Vacancy	Grill	\$7,176 HR		Residence Hall Director		Carl Barker	Associate Professor of Sociology	\$9,110	Pamela Foss	Secretary II	\$4,065
Vacancy	Grill	\$7,176 HR	Ruth Ann Harney	Residence Hall Director	\$9,820	George W. Eyster	Administrative Secretary	\$12,430	Fred R. Stewart	News Services Editor	\$10,000
Clara Belle Warren	Grill	\$7,176 HR		Residence Hall Director			Director of Continuing Education		Rhonda Sloan	Assistant Sports Information Director (Part-Time)	\$17,710 (10)
Shirley Wiles	Grill	\$7,176 HR	Otha Hopkins	Residence Hall Director	\$9,820	Harry W. Ryan	Associate Professor of Education	\$13,975	James Wells	Sports Information Director	\$14,515
Loisetta Wilson	Pastries	\$9,500	Mary J. Joery	Residence Hall Director	\$11,080	Vacancy	Coordinator of Campus Events	\$1,610	Wanda James	Receptionist-Typist	\$6,600
Bernard Ewers	Manager	\$15,405	Edith Liles	Student Assistant in Mignon Tower	\$3,300 (9)	Susan Gallagher	Clark Typist I (Joint Appointment-AHES)	\$6,915	George Burgess	Manager of Photographic Services (Joint Appointment-Student of Humanities)	\$7,475
Lyons Fultz	General	\$7,176 HR	Diane Jordan	Student Assistant in Mignon Hall	\$2,300 (9)	Carole C. Morrill	Secretary I	\$26,600	David Byrd	Staff Photographer	\$10,750
Lynne Hood	Salads	\$7,176 HR	Teresa Clark	Student Assistant in Nunn Hall	\$3,300 (9)		Director of Grants and Contracts		Martha Hoffman	Manager of Printing Services	\$18,315
Flornice Kettles	Meats	\$7,176 HR	Vickie Burt	Student Assistant in Waterfield Hall	\$3,300 (9)	Carl Victor Ramey	Assistant Professor of Business Education	\$24,125	Jeff Buzell	Supply Clerk(Part-Time)	\$4,000
Thomas Linn	Meats	\$7,176 HR	Evelyn Kromberg	Residence Hall Director-Mignon Hall	\$10,435		Associate Director of Grants and Contracts		Rick Adkins	Printer	\$6,990
Marlene James	General	\$7,342 HR	Dallas Samuels	Residence Hall Director-Waterfield Hall	\$6,045 (9)	Janice Smiley	Grants and Contracts Assistant	\$11,020	Paula Hayes	Printer	\$11,440
Vacancy	Butcher	\$7,290	Shirley Mathews	Residence Hall Director in Rotation Basis	\$6,045 (9)				David Miller	Printing Production Supervisor	\$10,215
Vacancy	Cashier	\$7,176 HR	Susan Wright	Residence Hall Director-Nunn Hall	\$10,310	Robyn Ramey	Secretary I	\$7,500	Stephen Pruitt	Printer	\$10,100
Vacancy	General	\$7,176 HR	Patricia Whitson	Night Clerk in Thompson Hall	\$5,494 (41)	Ronald Hart	Secretary I	29,940	Cindy Trigg	Copy Center Supervisor	\$7,040
Lawrence Lee Crum	Manager of Concessions	\$10,000	Christina Johnson	Night Clerk in Thompson Hall	\$5,494 (41)	Charles Myers	Associate Director of Admissions	\$23,090	Elynn Paget	Receptionist-Typist	\$16,600
Clara Adkins	Manager of Concessions	\$7,635	Ella Taylor Carter	Night Clerk in West Mignon Hall	\$6,566 (49)		Associate Director for Information and Orientation		Mary Bragg	Publications Editor	\$9,100
Clayton Goodman	Janitor	\$7,635	Virginia Kenton	Night Clerk in Mignon Tower	\$6,566 (49)	Vacancy	Admissions Counselor	\$11,360	Elia Mae Smith	Graphics Assistant	\$9,100
Richard Sloan	Janitor	\$7,635	Margie Kuehnert	Night Clerk in East Mignon Hall	\$6,566 (49)	Timothy Wagner	Admissions Counselor	\$7,040	Kathy Zoran	Graphics Assistant	\$9,100
Ruby Spenser	Janitor	\$7,635	Vicki A. McClain Hologworth	Rotating Night Clerk	\$5,494 (41)	Sandra Fielding Brown	Receptionist-Typist	\$7,015	Rick Warner	Graphics Designer (Joint Appointment-Appalachian Development Center)	\$7,740
Paul Wells	Janitor	\$7,635	Barbara Carter	Rotating Night Clerk	\$6,566 (49)	Della Lawson	Clark Typist I	\$7,015	Ron Wolfe	Development Officer	\$12,000
George Wagner	Green Supervisor	\$7,115	Annette Patten	Night Clerk in Mignon Hall	\$6,566 (49)	Alice McGuire	Secretary I	\$4,430	Low Sue Bradley	Secretary I	\$7,140
Austin Rue			Nancy C. Caselli	Night Clerk in Fields Hall	\$5,494 (41)	Virginia Johnson Nickell	Secretary I	\$6,870	Dan Russell	Athletic Development Officer	\$16,015
			Cynthia Williams	Night Clerk in Nunn Hall	\$6,566 (49)	Linda White	Secretary I	\$7,710			
			Bill Jean Workman	Night Clerk in Waterfield Hall	\$5,494 (41)	Don Young	Director of Alumni Relations	\$22,905			
			Earl Gaskins	Night Clerk in Waterfield Hall	\$6,566 (49)	Margaret Shepherd	Associate Professor of Art	\$16,175			
			Ted Blount	Night Clerk in Cooper Hall	\$6,566 (49)		Coordinator of Placement Services		William F. White	Vice President for Academic Affairs	\$41,900
Bulford Crager	Vice President Student Affairs	\$37,200	Scott Hollingsworth	Night Clerk in Regents Hall	\$6,566 (49)	Brenda Christian	Receptionist-Typist	\$7,090			
Jeane Sidons	Assistant Professor of Education	\$10,945	Harry Crocker	Night Clerk in Carnegie Hall	\$6,566 (49)	Pauline Davis	Secretary I	\$1,780			
Larry Stephenson	Administrative Secretary	\$26,600	John Frazier	Night Clerk in Alumni Tower	\$6,566 (49)	Julie Farnen	Secretary I	\$6,870		Professor of Psychology and Special Education	\$20,520
Anna Mae Riggle	Staff Assistant	\$24,000	Kerlin Johnson	Rotating Night Clerk	\$6,566 (49)	Leslie Davis	Receptionist-Typist	\$21,500		Coordinator for Academic Support	
	Assistant Professor of Accounting		Robert K. Thomas	Rotating Night Clerk	\$6,566 (49)		Co-Director of Media Services for Technical Operations			Instructor of Health, Physical Education and Recreation	
Doris Wells	Associate Dean of Students	\$9,300	Gary Meyer	Night Clerk in Wilson Hall	\$22,040		Co-Director of Media Services for Production and Programming		Linda A. Bryant	Receptionist-Typist	\$6,930
Mary Jane Wright	Secretary I	\$7,495	E. J. Meade	Director of Division of Safety and Security	\$16,825		Assistant Professor of Educational Media		Mary J. Caudill	Clark Typist I	\$9,340
Eliot D. Anderson	Secretary I	\$26,280	John Barnett	Associate Director of Division of Safety and Security	\$13,035	James Cox	Coordinator of Media Engineering	\$16,270	Dorcas Meade	Administrative Secretary	\$21,000
	Director of Division of Student Financial Aid and Veterans Affairs		Vacancy	Security Officer	\$8,355	James Hall	Electronic Technician	\$13,235	Gene A. Reister	Registrar	\$12,000
	Assistant Professor of History		Vacancy	Night Watchman	\$8,355	Kenneth E. Jones	Electronic Technician	\$13,235	Dan Corbett	Instructor of Guidance and Counseling	\$16,000
Sherman Amert	Assistant Professor-President's Office	\$21,335	Arfer Gillison	Night Watchman	\$8,355	Michael Eckert	Coordinator of Audio-Visual Services	\$20,965	Mary Ella Wells	Associate Registrar	\$20,290
	Associate Director of Division of Student Financial Aid and Veterans Affairs		Roger Holbrook	Security Officer	\$13,035	Richard Mackley	Coordinator of Audio-Visual Services	\$17,265	Katherine McNulty	Receptionist-Typist	\$8,740
	Assistant Professor of Education		Charles Lanham	Security Officer	\$5,500	Gerrick B. Roberts	Electronic Technician	\$10,965	Rapana Stone	Clark Typist I	\$9,020
Donny Crudek	Coordinator of VCIP	\$11,825	Lloyd Osley	Security Officer (Part-time)	\$13,235	Carl Schroeder	Electronic Technician	\$10,965	Josephine Tolliver	Receptionist-Typist	\$10,520
Slyd Keller	Coordinator of Low Programs	\$8,525	James D. Polney	Security Officer	\$13,035	Rob Sloan	Audio Visual Technician	\$13,235	Vacancy	Clark	\$8,650
Rhonda G. Swin	Coordinator of Green Program	\$21,335	Michael D. Stevens	Security Officer	\$13,535	Ned Wheeler	Media Specialist/ACSN 27,104, MSU 34,441	\$7,040	Ida Belle Dillon	Secretary I	\$18,000
Ronald Walls	Associate Director of Division of Student Financial Aid and Veterans Affairs	\$16,475	Linda Polney	Coordinator of Motor Vehicle Registration	\$6,935	Kathy Frede	Secretary I	\$7,040	Raelee Back	Dean of Graduate Programs	\$16,000
	Assistant Professor of History		Sandra K. Rogers	Secretary I	\$6,935	Vince Reynolds	Clark Typist I	\$6,780	Bill Fair	Coordinator of Regional Instruction	\$16,000
Marilyne Fryman	Secretary I	\$8,210	Jack Henson	Director of Division of University Career Services	\$19,350	Vacancy	Receptionist-Typist	\$6,800	Patricia Watts	Coordinator of Graduate Programs	\$19,515
Charmae Shepherd	Secretary I	\$7,490	Mindy Lashbrook	Assistant Professor of Business Education	\$11,825	Tom Yancy	Television Producer (Joint Appointment-Dev. of Comm.)	\$29,025		Assistant Professor of Education	\$8,260
James Morton	Director of Division of Student Housing	\$19,000	Vacancy	Associate Director of Division of University Career Services	\$7,040	Robert Corbett	Director of Appalachian Development Center	\$21,500	Doreen Warren	Secretary II	\$7,280
Madonna Hoffman	Associate Director of Division of Student Housing	\$16,475	Clyde James	Director of Division of Student Activities and Organizations	\$20,130	Ed Page	Job Preparation Coordinator (Joint Appointment-Counseling Center)	\$7,757.50	Sue Y. Walford	Clark Typist I	\$7,810
Emmett White	Associate Director of Division of Student Housing	\$16,400	Sandra D. Roberts	Associate Director of Division of Student Activities and Organizations	\$17,050 (10)	James Gilford	Assistant Director for Appalachian Studies	\$19,530	Barbara Howard	Secretary I	\$26,000
Brenda Biles	Secretary I	\$7,140		Associate Director of Division of Student Activities and Organizations	\$6,780	Shirley Hamilton	Associate Professor of History	\$16,500	Step Taylor	Director of Counseling, Testing, and Evaluation Services	\$26,000
Wanda Littleton	Secretary I	\$7,220		Associate Director of Division of Student Activities and Organizations	\$6,780	James East	Assistant Director for Community Services	\$16,600	Jerry Gere	Coordinator (Joint Appointment-Student Affairs)	\$8,400
Kevin Cooley	Student Assistant in Carnegie Hall	\$3,500 (9)	Milton Wright	Director of Division of Student Health Services	\$132		Assistant Director for Business Development				

Wayne Morilla	Director of Field Experience	\$22,000	Judith K. Willard	Assistant Professor of Agriculture	\$18,970	David Cameron	Program Coordinator of Mining Technology	\$23,015	Susan Boyd	Secretary I	\$7,400
Assistant Professor of Industrial Education			Rosalee Conley	Receptionist-Typist	\$7,040	Sampath Kumar	Instructor of Mining Technology	\$22,455	Michael Davis	School Dean	\$17,800
Janet Biggins	Counselor-Recreation	\$14,785	Vandy Trine	Secretary I	\$6,915	Monie Collins	Instructor of Mining Technology	\$15,080 (9)	Ruth Davis	Professor of Education	\$8,950
Patty Eldridge	Testing Specialist	\$8,100	Mark Esham	Farm Laborer-Poultry	\$7,385	Glenda Kiggy	Food Production Supervisor	\$4,745 (9)	Bertha Adkins	Secretary II	\$8,745
Jack Ellis	Director of Libraries	\$32,735	Gilbert Cooper	Farm Laborer-Equipment	\$7,970	Glenda Stacey	Laboratory Assistant	\$4,745 (9)	Darlene Payne	Secretary II	\$10,275
Mary Arnett	Assistant Librarian	\$16,595	Lawrence T. Crowl	Farm Laborer-General	\$6,865	Doris McDowell	Laboratory Assistant	\$27,365	John Higginbottom	In-Service Teacher Education Program Coordinator	\$18,125
Carrie Back	Assistant Librarian	\$15,555	Woody Caudill	Stable Manager	\$6,935	Vacancy	Department Head Professor of Allied Health	\$7,040	John W. Payne	Coordinator of Professional Lab Experiences	\$29,645
Faye Becker	Associate Director of Libraries	\$21,425	Berlin Elliott	Janitor-Night Watchman	\$7,930	Rosemary Stokes	Secretary I	\$14,255 (9)	James Ann Perry	Professor of Education	\$7,040
Assistant Professor of Library Science			James Gregory	Carpenter	\$9,990	Jerry L. Slaughter	Coordinator of Medical Assisting Program	\$31,125	Leonard Burkett	Acting Department Head	\$33,230
LaDonna Beasley	Library Technical Assistant	\$7,205	Samuel Hughes	Assistant Farm Manager	\$10,130	Kenneth A. Clevor	Associate Professor of Vet Technology	\$26,560	Mary Northcutt Powell	Professor of Education	\$26,960 (9)
LeMerle Bentley	Assistant Librarian	\$17,665	Jerry Thompson	Breeding Technician	\$12,000	Vacancy	Laboratory Technician	\$5,915 (9)	Greta Duncan	Assistant Professor of Education	\$16,780 (9)
Theresa Blair	Assistant Librarian	\$17,355	Robert Newton	Department Head	\$11,250	Sharon Golden	Assistant Instructor of Vet Technology	\$12,670	Kenn Fretland	Associate Professor of Education	\$18,450 (9)
John Clapton	Library Technical Assistant	\$7,205	Donald Hay	Associate Professor of Electricity Technology	\$22,580 (9)	Vacancy	Laboratory Technician	\$5,915 (9)	William Hamilton	Professor of Education	\$23,520 (9)
Margaret Davis	Assistant Librarian	\$13,465	Robert Hayes	Assistant Professor of Industrial Education	\$18,965 (9)	Jada Barker	Clerk-Type I	\$6,935	Coleen Grindstaff	Assistant Professor of Education	\$19,125 (9)
Muriel Derrickson	Paraprofessional Librarian	\$6,450 (9)	Sanford Hill	Instructor of Industrial Technology	\$17,545 (9)	Gregory Bradley	Assistant Professor of Allied Health	\$12,500 (9)	Colina Grindstaff	Assistant Professor of Education	\$18,520 (9)
Albert Evans	Assistant Librarian	\$17,415	Debra Karwaka	Assistant Professor of Industrial Education	\$14,000 (9)	William Whitaker	School Dean Professor of Finance	\$7,860	Katherine Jerring	Assistant Professor of Education	\$20,915 (9)
Huana Hall	Assistant Professor of Library Science	\$19,350	John McNelly	Instructor of Graphics Communications	\$19,300 (9)	Glenis Miles	Secretary II	\$6,600	Noah Logan	Associate Professor of Education	\$22,480 (9)
Theresa Howard	Library Technical Assistant	\$7,205	Edward Ness	Assistant Professor of Industrial Education	\$19,930 (9)	Teresa Mock	Receptionist-Typist	\$11,715	Harry Mayhew	Associate Professor of Education	\$14,790 (9)
Wilma Howard	Library Technical Assistant	\$18,975	Alvin R. Putnam	Associate Professor of Industrial Education	\$20,540 (9)	Bernard Davis	Department Head Professor of Management	\$15,200	Mary Ann Pollock	Instructor of Education	\$18,630 (9)
Michael Kilian	Assistant Librarian	\$7,340	Alvin R. Putnam	Associate Professor of Industrial Education	\$20,540 (9)	Vacancy	Professor of Management and Marketing	\$19,500 (9)	Diane Riss	Associate Professor of Education	\$21,490 (9)
Betty Lane	Library Technical Assistant	\$12,900	Meade Roberts	Associate Professor of Industrial Education	\$14,620 (9)	Eugene Martin	Professor of Management	\$24,945 (9)	Don Miller	Associate Professor of Education	\$22,685 (9)
Alton Malone	Assistant Librarian	\$18,600	Russell Shelton	Instructor of Industrial Education	\$16,395 (9)	Willard McIntosh	Instructor of Real Estate	\$11,475 (9)	Rhonda L. Arrington	Secretary I	\$6,690
Clasie Mordant	Dual Access Center Coordinator	\$15,565	Ron Suditt	Instructor of Industrial Education	\$20,845 (9)	Mary Osborne	Instructor of Marketing	\$22,620 (9)	Robert Needham	Department Head Professor of Education	\$26,300
Bessie Morrison	Assistant Librarian	\$11,825	Ronald Tucker	Assistant Professor of Industrial Education	\$17,845 (9)	Jack W. R. Peters	Assistant Professor of Management	\$30,145 (9)	Frank Burns	Assistant Professor of Education	\$15,000 (9)
Carol Nutter	Assistant Librarian	\$18,440	Pepper Tyne	Assistant Professor of Welding	\$14,300 (9)	William P. Peters	Professor of Marketing	\$20,000 (9)	Diann Cox	Instructor of Education	\$23,980 (9)
Mildred Stasley	Assistant Librarian	\$15,975	Jerry Bell	Instructor of Electrical/Electronics	\$18,500 (9)	Vacancy	Assistant Professor	\$15,000 (9)	John R. Duncan	Professor of Education	\$20,835 (9)
Anna Stapleton	Assistant Librarian	\$14,705	Ron Wicher	Instructor of Construction Technology	\$18,000 (9)	Charles West	Instructor of Management	\$24,990 (9)	Larry Groninger	Professor of Education	\$25,600 (9)
Margaret Stone	Assistant Librarian	\$16,935	John Vachione	Instructor of Wood Technology	\$6,915	Charles West	Associate Professor of Management	\$6,935	Don Merley	Associate Professor of Education	\$22,685 (9)
Molly Templeton	Assistant Librarian	\$18,625	Bobbie Jo Morgan	Clerk-Type I	\$7,140	Mildred Hickman	Department Head	\$28,280	Rhonda L. Arrington	Secretary I	\$6,690
Vacancy	Assistant Librarian	\$14,225	Beverly Madam	Clerk-Type I	\$7,140	Anna Burford	Associate Professor of Business Education	\$19,795 (9)	Robert Needham	Department Head Professor of Education	\$26,300
Vacancy	Assistant Librarian	\$11,515	Charlotte Benetti	Department Head	\$29,150	Ernest Hinson	Associate Professor of Business Education	\$20,315 (9)	Diann Cox	Instructor of Education	\$23,980 (9)
Helen Williams	Assistant Librarian	\$11,515	Nancy Graham	Professor of Home Economics	\$15,475 (9)	Sue Luckey	Professor of Business Education	\$22,030 (9)	John R. Duncan	Professor of Education	\$20,835 (9)
Betty Wilson	Assistant Librarian	\$14,620	Ema Adams	Assistant Professor of Home Economics	\$16,985 (9)	George Montgomery	Professor of Business Education	\$24,345 (9)	Jerry Franklin	Professor of Education	\$20,835 (9)
Cynthia Bramham	Clerk-Type I	\$6,915	Laura Dixon	Assistant Professor of Home Economics	\$19,225 (9)	Helen Northcutt	Assistant Professor of Business Education	\$17,950 (9)	Larry Groninger	Professor of Education	\$25,600 (9)
Pers Burt	Clerk-Type I	\$7,110	Floy Patton	Assistant Professor of Home Economics	\$19,225 (9)	Cal Ousley	Assistant Professor of Business Education	\$23,360 (9)	Don Merley	Associate Professor of Education	\$22,685 (9)
Kathy Riddle	Clerk-Type I	\$7,140	Martha Shields	Assistant Professor of Home Economics	\$17,720 (9)	Bonnie Bailey	Professor of Business Education	\$15,910 (9)	Ronald Miller	Professor of Education	\$22,685 (9)
Tammy Elan	Clerk-Type I	\$7,040	Carolyn Taylor	Assistant Professor of Home Economics	\$17,720 (9)	Herbert Berry	Instructor of Data Processing	\$20,000 (9)	Billy Moore	Associate Professor of Education	\$22,685 (9)
Alma Lewis Fields	Clerk-Type I	\$7,040	Carolyn Taylor	Assistant Professor of Home Economics	\$17,720 (9)	Paul N. Wallace	Assistant Professor of Data Processing	\$20,000 (9)	Ben Patton	Professor of Education	\$21,770 (9)
Marilyn Hogg	Clerk-Type I	\$7,040	Carolyn Taylor	Assistant Professor of Home Economics	\$17,720 (9)	James Bailey	Professor of Business Education	\$15,910 (9)	James Powell	Professor of Education	\$33,205 (9)
Brenda Jones	Clerk-Type I	\$7,040	Carolyn Taylor	Assistant Professor of Home Economics	\$17,720 (9)	Thomas Morrison	Department Head	\$22,220	David Rand	Associate Professor of Education	\$17,300 (9)
Deanne Lester	Clerk-Type I	\$6,915	Carolyn Taylor	Assistant Professor of Home Economics	\$17,720 (9)	Thomas Morrison	Department Head	\$22,220	John Hottel	Associate Professor of Education	\$16,500 (9)
Bonnie Luv	Clerk-Type I	\$7,040	Carolyn Taylor	Assistant Professor of Home Economics	\$17,720 (9)	Thomas Morrison	Department Head	\$22,220	Randall Webb	Assistant Professor of Education	\$21,515 (9)
Rhonda McClurg	Clerk-Type I	\$7,040	Carolyn Taylor	Assistant Professor of Home Economics	\$17,720 (9)	Thomas Morrison	Department Head	\$22,220	Steve Young	Associate Professor of Education	\$20,465 (9)
Vacancy	Clerk-Type I	\$7,040	Carolyn Taylor	Assistant Professor of Home Economics	\$17,720 (9)	Thomas Morrison	Department Head	\$22,220	Lena Adkins	Associate Professor of Education	\$7,040
Ruth C. Robinson	Clerk-Type I	\$7,040	Carolyn Taylor	Assistant Professor of Home Economics	\$17,720 (9)	Thomas Morrison	Department Head	\$22,220	Barbara Planch	Receptionist-Typist	\$7,095
Jeannette Stone	Clerk-Type I	\$7,040	Carolyn Taylor	Assistant Professor of Home Economics	\$17,720 (9)	Thomas Morrison	Department Head	\$22,220	Bradley Tapp	Department Head Professor of Psychology	\$22,340
Constance Trammell	Clerk-Type I	\$7,040	Carolyn Taylor	Assistant Professor of Home Economics	\$17,720 (9)	Thomas Morrison	Department Head	\$22,220	Gregory Chapp	Professor of Psychology	\$25,110 (9)
Linda Watson	Clerk-Type I	\$7,040	Carolyn Taylor	Assistant Professor of Home Economics	\$17,720 (9)	Thomas Morrison	Department Head	\$22,220	Dennis Edinger	Associate Professor of Education	\$17,615 (9)
Charles M. Derrickson	School Dean	\$18,500	Carolyn Taylor	Assistant Professor of Home Economics	\$17,720 (9)	Thomas Morrison	Department Head	\$22,220	Carol Goss	Associate Professor of Education	\$24,045 (9)
Wanda Maye	Secretary II	\$9,395	Carolyn Taylor	Assistant Professor of Home Economics	\$17,720 (9)	Thomas Morrison	Department Head	\$22,220	James Gossak	Professor of Psychology	\$20,520 (9)
Betty Phidley	Secretary II	\$9,395	Carolyn Taylor	Assistant Professor of Home Economics	\$17,720 (9)	Thomas Morrison	Department Head	\$22,220	Anna Lee Hicks	Associate Professor of Psychology	\$14,620 (9)
Nona Wright	Clerk-Type I	\$7,235	Carolyn Taylor	Assistant Professor of Home Economics	\$17,720 (9)	Thomas Morrison	Department Head	\$22,220	Bruce Mattingly	Assistant Professor of Psychology	\$21,385
Vacancy	Clerk-Type I	\$7,235	Carolyn Taylor	Assistant Professor of Home Economics	\$17,720 (9)	Thomas Morrison	Department Head	\$22,220	Charles Morgan	Associate Professor of Psychology	\$21,100 (9)
Department Head Professor of Agriculture			Carolyn Taylor	Assistant Professor of Home Economics	\$17,720 (9)	Thomas Morrison	Department Head	\$22,220	Frances Ostrout	Professor of Psychology	\$18,625 (9)
Robert Wolfe	Acting Department Head	\$26,130	Carolyn Taylor	Assistant Professor of Home Economics	\$17,720 (9)	Thomas Morrison	Department Head	\$22,220	Sharon Wolf	Assistant Professor of Psychology	\$11,700 (9)
Assistant Professor of Agriculture			Carolyn Taylor	Assistant Professor of Home Economics	\$17,720 (9)	Thomas Morrison	Department Head	\$22,220	Michael Polkano	Assistant Professor of Psychology	\$7,405
Tammy Ayle	Assistant Professor of Horticulture	\$13,260	Carolyn Taylor	Assistant Professor of Home Economics	\$17,720 (9)	Thomas Morrison	Department Head	\$22,220	Norma Porter	Secretary I	\$7,825
Lorena Arnett	Horticulture Technician	\$7,950	Carolyn Taylor	Assistant Professor of Home Economics	\$17,720 (9)	Thomas Morrison	Department Head	\$22,220	Mary Ellen Ragland	Receptionist-Typist	\$32,340
Joe Benfield	Manager of University Station	\$14,475	Carolyn Taylor	Assistant Professor of Home Economics	\$17,720 (9)	Thomas Morrison	Department Head	\$22,220	Harold Ross	Department Head	\$26,780
Dr. Gene D. Carwell	Professor of Agriculture	\$23,730	Carolyn Taylor	Assistant Professor of Home Economics	\$17,720 (9)	Thomas Morrison	Department Head	\$22,220	Richard Daniel	Associate Professor of Education	\$28,530 (9)
Adron Doran	Assistant Director of Equine Program	\$5,250	Carolyn Taylor	Assistant Professor of Home Economics	\$17,720 (9)	Thomas Morrison	Department Head	\$22,220	Paul Ford Davis	Professor of Education	\$23,650 (9)
Benjamin W. Harrison	Assistant Professor of Agriculture	\$22,000	Carolyn Taylor	Assistant Professor of Home Economics	\$17,720 (9)	Thomas Morrison	Department Head	\$22,220	Charles Martin	Professor of Education	\$18,395 (9)
Daniel Kirkland	Assistant Professor of Agriculture	\$22,000	Carolyn Taylor	Assistant Professor of Home Economics	\$17,720 (9)	Thomas Morrison	Department Head	\$22,220	Dan W. Owen	Assistant Professor of Education	\$18,395 (9)
James Martin	Assistant Professor of Agriculture	\$22,000	Carolyn Taylor	Assistant Professor of Home Economics	\$17,720 (9)	Thomas Morrison	Department Head	\$22,220			
Martha Morris	Assistant Professor of Agriculture	\$19,115	Carolyn Taylor	Assistant Professor of Home Economics	\$17,720 (9)	Thomas Morrison	Department Head	\$22,220			

Alan Ratliff	Assistant Professor of Education - Terminal Contract	\$18,250 (9)	Vacancy	\$16,725 (9)	Betty Clark	Assistant Professor of English	\$19,410	Carolyn Platt	Director of Personal Development Institute Instructor of Personal Development	\$17,140 (9)	
Dan Thomas	Associate Professor of Education	\$22,675 (9)	Sue Wells	Assistant Professor of English	\$17,000 (9)	Donald Cunningham	Professor of English	\$22,530	Charles Payne	School Dean Professor of Chemistry	\$7,500
William Weber	Associate Professor of Education	\$21,010 (9)	Vacancy	Secretary I	\$6,645 (9)	G. Ronald Dohler	Professor of English	\$22,740	Berrice Falls	Secretary II	\$9,320
John Wilson	Associate Professor of Education	\$18,000 (9)	Vacancy	Instructor	\$3,865	Max Glaser	Professor of English	\$22,780	Jerry Howell	Secretary II	\$10,700
Jill Odell	Receptionist-Typist	\$7,400	Virginia Shon	Secretary (Part-Time)	\$7,525 (10)	Bernard G. Hamilton	Professor of English	\$20,945	David Brumagen	Department Head, Professor of Biology	\$25,200 (9)
Angela White	Secretary I	\$6,935	University Bookstore	Cafeteria Manager	\$4,910 (9)	Francis Helmshtine	Assistant Professor of German	\$21,110	Fred Burde	Professor of Biology	\$18,790 (9)
Earl Bentley	Department Head Professor of Health, Physical Education, and Recreation	\$16,665 (9)	Beulah Hite	Cafeteria Helper	\$4,910 (9)	Betty Jo Hicks Peters	Assistant Professor of English	\$14,310	Gerald DeKoson	Associate Professor of Biology	\$21,400 (9)
Palmer Adkins	Assistant Professor of Health, Physical Education, and Recreation	\$22,480 (9)	Mavery Rugg	University Bookstore Cafeteria Helper	\$4,910 (9)	Joan Lowe	Instructor of English	\$16,710	Richard Eversole	Assistant Professor of Biology	\$17,000 (9)
Michael Brown	Associate Professor of Health, Physical Education, and Recreation	\$22,480 (9)	J. E. Duncan	School Dean	\$40,930	George Mays	Assistant Professor of English	\$17,105	Margaret Heath	Professor of Biology	\$29,250 (9)
Ren Chaney	Golf Coach Associate Professor of Health, Physical Education, and Recreation	\$25,145 (9)	Barbara Brown	Secretary II	\$12,530	Edward Morrow	Assistant Professor of English	\$18,830	Allen Lake	Associate Professor of Biology	\$24,125 (9)
Edward Lucke	Professor of Health, Physical Education, and Recreation	\$18,950 (9)	Bill Booth	Department Head Professor of Art	\$22,170 (9)	Mary Netherton	Assistant Professor of French	\$21,715	David Magrane	Associate Professor of Biology	\$17,800
Sue Lake	Assistant Professor of Health, Physical Education, and Recreation	\$18,840 (9)	Douglas Adams	Assistant Professor of Art	\$18,500 (9)	Rose Orlich	Professor of English	\$21,885	Leile Meade	Assistant Professor of Biology	\$23,980 (9)
Elizabeth Nesbit	Assistant Professor of Health, Physical Education, and Recreation	\$25,100 (9)	Dixon Ferrell	Assistant Professor of Art	\$16,500 (9)	Steve Payne	Assistant Professor of English	\$18,505	Ted Piss	Professor of Biology	\$29,650 (9)
Howard Nesbit	Professor of Health, Physical Education, and Recreation	\$19,735 (9)	Robert Franzini	Assistant Professor of Art	\$20,565 (9)	Glen Rogers	Professor of English	\$21,720	Madison Pryor	Professor of Biology	\$23,970 (9)
Gretta Osborne	Assistant Professor of Health, Physical Education, and Recreation	\$19,735 (9)	Ryan Howard	Associate Professor of Art	\$22,480 (9)	Judy Rogers	Professor of English	\$24,675	David Saxon	Professor of Biology	\$23,090 (9)
James Osborne	Assistant Professor of Health, Physical Education, and Recreation	\$20,460 (9)	Roger Jones	Professor of Art	\$19,735 (9)	M.K. Thomas	Professor of English	\$15,905	Howard Senter	Associate Professor of Biology	\$20,000 (9)
Paul Rainer	Professor of Health, Physical Education, and Recreation	\$23,795 (9)	Joe Sartor	Assistant Professor of Art	\$16,095 (9)	Victor Venetozzi	Assistant Professor of English	\$6,935	Glenn Johnston	Department Head Professor of Mathematics	\$18,640 (9)
Mohammed Sahle	Professor of Health, Physical Education, and Recreation	\$2,040 (9)	Maurice Strider	Professor Emeritus (Part-Time)	\$5,000 (9)	Beverly Cecil	Secretary I	\$19,570	William Chen	Assistant Professor of Mathematics	\$20,865 (9)
George Sadler	Tennis Coach Part-time Professor Emeritus	\$22,585 (9)	Louise Booth	Adjunct Professor	\$17,000 (9)	David Anderson	Assistant Professor of Music	\$15,965	Johnnie Fryman	Associate Professor of Mathematics	\$24,025 (9)
Harry Sawyer	Associate Professor of Health, Physical Education, and Recreation	\$24,870 (9)	Richard Field	Assistant Professor Sculpture	\$17,000 (9)	Ann Beane	Instructor of Music	\$25,025	Ben Flora	Professor of Mathematics	\$20,970 (9)
Charles Thompson	Professor of Health, Physical Education, and Recreation	\$16,050	David Bartlett	Assistant Professor of Photography	\$7,530	James Beate	Associate Professor of Music	\$19,585	Rodger Hammons	Associate Professor of Mathematics	\$24,780 (9)
Robert Wells	Director of Intramural Programs/Joint Appointments Div. of Athletics/Assistant Professor of Health, Physical Education, and Recreation	\$18,990	Brenda White	Secretary I	\$12,550	Leo Blair	Assistant Professor of Music	\$9,130	Charles Jones	Associate Professor of Mathematics	\$24,780 (9)
Larry Wilson	Manager of Bowling Alley Adjunct Professor	\$6,035	Michael Biel	Assistant Professor of Radio-Television	\$21,930 (9)	Russell Flippin	Associate Professor of Music	\$26,260	Deane Moore	Assistant Professor of Mathematics	\$19,820 (9)
Mary Baker	Secretary I	\$6,995	W. David Brown	Associate Professor of Journalism	\$11,360	E. Glenn Fulbright	Professor of Music	\$22,515	Gordon Nolan	Associate Professor of Mathematics	\$7,400
Joan Blackstone Rivers	Receptionist-Typist	\$7,645	George Burgess	Assistant Professor of Communications (Joint Appointment: Public Affairs)	\$15,300 (9)	Christopher Galtner	Instructor of English and Music	\$22,735	Louise Louder	Secretary I	\$11,400
Mencal Gray	Equipment Room Clerk	\$7,645	Joyce Crouch	Courtesy Shop Supervisor (Part-Time)	\$19,700 (9)	Robert Hawkins	Director of Bands Professor of Music	\$21,490 (9)	John Philey	Department Head Professor of Geoscience	\$24,125 (9)
Gerald Nesbit	Director of University Bookstore School Associate Professor of Education	\$4,300 (9)	Kory Hamilton	Course Shop Supervisor (Part-Time)	\$21,930 (9)	Earle Louder	Assistant Professor of Music	\$22,425 (9)	James Chaplin	Associate Professor of Geoscience	\$21,360 (9)
Shirley Blair	Instructor of Education	\$11,085 (9)	Harlen Hamm	Associate Professor of Theatre	\$17,000 (9)	Edward Malheur	Assistant Professor of Music	\$20,250 (9)	David Curtis	Professor of Physics	\$23,785 (9)
Conrad Christian	Assistant Professor of Education	\$11,490 (9)	William Layne	Assistant Professor of Speech	\$18,860 (9)	Frederick Mueller	Professor of Music	\$21,830 (9)	John Duffer	Professor of Geoscience	\$20,670 (9)
Nell Collins	Instructor of Education	\$18,705 (9)	Charles Letague	Instructor of Speech	\$18,095 (9)	Eugene Nodan	Assistant Professor of Music	\$11,975 (9)	Maurice Esham	Associate Professor of Science	\$15,230 (9)
Larry Dale	Assistant Professor of Education	\$17,940 (9)	William David Marner	Theater Shop Assistant	\$11,810 (9)	Carl Payne	Associate Professor of Music on leave 1981-82	\$19,630 (9)	William Falls	Professor of Science Coordinating, Center for Science Education	\$20,985 (9)
Donald Demas	Assistant Professor of Education	\$17,975 (9)	Lyle Miller	Instructor of Theatre	\$18,860 (9)	Robert Pritchard	Assistant Professor of Music	\$16,560 (9)	Ronald Felt	Associate Professor of Science	
Joy Demas	Assistant Professor of Education	\$17,730 (9)	Stacy C. Myers	Assistant Professor of Speech	\$18,095 (9)	Frank Odds	Instructor of Music	\$11,975 (9)	Herbert Hodgcock	Assistant Professor of Chemistry	\$18,640 (9)
Matt Dillon	Assistant Professor of Education	\$10,750 (9)	Cherylene Oldham	Assistant Professor of Journalism	\$20,575 (9)	Carl Payne	Associate Professor of Music	\$22,370 (9)	Richard Hunt	Associate Professor of Chemistry	\$24,000 (9)
John Edwards	Instructor of Education	\$12,125 (9)	Marvin Phillips	Associate Professor of Theatre and Speech	\$22,260 (9)	Robert Pritchard	Assistant Professor of Music	\$16,120 (9)	David Hyblert	Professor of Geoscience	\$19,190 (9)
Kay D. Frestand	Instructor of Education	\$15,250 (9)	James Quinberry	Professor of Speech	\$15,025 (9)	Ramond Ross	Assistant Professor of Music	\$16,120 (9)	Charles Jenkins	Associate Professor of Chemistry	\$24,860 (9)
Rebecca Carver	Instructor of Education	\$13,440 (9)	Tom Scott	Instructor of Speech	\$7,000 (9)	John Stetler	Associate Professor of Music	\$22,370 (9)	Lamar Payne	Professor of Chemistry	\$24,860 (9)
Tamelyn Glasser	Instructor of Education	\$14,090 (9)	Yacaya	Assistant Professor of Radio-TV	\$17,740 (9)	Lucertia Stetler	Associate Professor of Music	\$18,120 (9)	Charles Whidden	Professor of Physics	\$27,500 (9)
Karen Hammons	Instructor of Education	\$15,142 (9)	Patricia L. Linder	Assistant Professor of Speech	\$15,260 (9)	Vanle Venetozzi	Associate Professor of Music	\$20,780 (9)	Ragins Kitchin	Secretary I	\$7,500 (9)
Colleen Hampton	Instructor of Education	\$15,045 (9)	Robert Walker	Assistant Professor of Speech	\$17,740 (9)	Russell C. White	Instructor of Music	\$10,775 (9)	Joyce Meredith	Secretary I	\$9,320 (9)
D. Jean Howard	Instructor of Education	\$15,350 (9)	Thomas L. Yancy	Instructor of Journalism	\$11,690	Yann Pannan	Secretary I	\$7,380	Albus Wheeler	School Dean Professor of Sociology	\$35,900 (9)
Bonnie Howell	Instructor of Education	\$15,250 (9)	Paul E. Yancy	Instructor of Radio-TV	\$7,980	Vacancy	Secretary I	\$6,670	Debbie Fuchs	Receptionist-Typist	\$6,670 (9)
Lois Huang	Assistant Professor of Education	\$15,495 (9)	Wanda Jones	Secretary I	\$12,025	Frank Mangrum	Department Head, Professor of Philosophy	\$21,500 (9)	Cynthia Hamilton	Clark-Typist I	\$7,500 (9)
John Lester	Instructor of Education	\$12,025 (9)	Charles Polivy	Department Head Professor of English	\$29,350	Betty Gerley	Associate Professor of Philosophy	\$21,500 (9)	Kitty Holbrook	Secretary II	\$12,025 (9)
Dale Lindsey	Instructor of Education	\$13,300 (9)	Ruth Barnes	Professor of English	\$27,460	George Luckey	Associate Professor of Philosophy	\$21,500 (9)	Gary Cox	Department Head Professor of Geology	\$21,500 (9)
Josie Mangrum	Instructor of Education	\$14,345 (9)	Hand Calhoun	Assistant Professor of English	\$18,690	Larry Netherton	General Manager of WMKY Assistant Professor of Radio-TV	\$15,855	William L. Burns	Associate Professor of Geography	\$24,000 (9)
Haui Martin	Instructor of Education	\$15,065 (9)	Glenn Campbell	Associate Professor of English	\$20,520	Myron Doan	Assistant Professor of Philosophy	\$21,500 (9)	Ronald L. Burns	Associate Professor of Geography	\$24,000 (9)
Katheryn Mickey	Instructor of Education	\$0,600	Joyce Chaney	Assistant Professor of English	\$20,630	Ray Roberts	Chief Engineer, WMKY	\$19,030	William L. Burns	Associate Professor of Geography	\$24,000 (9)
Dorena Price	Instructor of Education On Leave 1980-81	\$13,830 (9)	Robert Charles	Professor of English	\$24,300	Richard Henshaw	Sports and Special Events Director	\$12,630	William L. Burns	Associate Professor of Geography	\$24,000 (9)
James D. Rander	Assistant Professor of Education On Leave 1980-81	\$0,600				John Wade	Director of News and Public Affairs (No salary on list)	\$7,600			
Gail W. Russell	Instructor of Education	\$11,175 (9)				Karen Davis	Secretary I	\$7,600			
Joyce Saxon	Assistant Professor of Education	\$17,600 (9)									
Margaret Burdette	Instructor of Education	\$15,050 (9)									
Ann E. Austin	Instructor of Education	\$12,300 (9)									

Art Show Displays Graduate Talent

By LOUIS MAGDA
Art Reviewer

Seven of MSU's graduate art students are presenting an exhibit in the Claypool-Young galleries for the remainder of the week. The only problem is there's so much to see with little time to see it.

The exhibit, which ends Friday, includes *Eagle Lake*, a colorful oil painting on paper by Robert Komer. His other works include drawings, collages (one in particular called *The Reaper* shows the figurescape of the grim one floating above humans fighting below), and a multiple medium work entitled *Churchill Downs*, which is appropriate to the season.

Allen Lake's work consists of

photography and ceramics. The photographs' subject matter are rural Morehead and urban Cincinnati, Ohio. The views of Cincinnati portray the city as lonely and empty, a world to itself.

Pam Quisenberry's work consists of hand-made paper collages. Her landscapes are to be organic they appear to be alive, with their dried weeds and great detail. She also uses the paper beautifully in etchings and aquatints.

Epitomy is a drawing that seems to show a familiar face on first glance, but further examination reveals that Jan Stephens has portrayed Barbara Streisand as the Mona Lisa. *Initial Air-temple* is Stephens' first shot at steel sculpture.

Other works by Stephens are realist sketches of *Gubser's Cafe*, and *The*

Eyes Have it, a photo collage.

Barney Pruetting's watercolor painting, *Portland Harbor*, is outstanding. He uses foggy pastel hues in the painting of ships entering a harbor. Pruetting also has oils and ceramic works in the show.

Impression Kentucky, a mixed media by David Butler, is as atmospherically cloudy and wet as an Appalachian spring day. It also seems to be influenced by Oriental landscapes in watercolor.

Butler also has two self-portraits in the exhibition. *Oral Hygiene*, represents the Monday morning blues. The artist is shown leaning heavily on a sink with a toothbrush bulging in his cheek.

The other painting is done in oil and

is simply entitled *Self Portrait*. It is a super-sized head done in tones of black and white. *Fig. 1*, a hand-colored lithograph, and *Don Meets Another Don* are both excellent works of print-making.

Denise Spencer's exhibitions include figure drawings, ceramics, and oil paintings. Her talent in ceramics is fantastic. The pots that she has in the display are all distinctively tall ones.

These students all deserve a great amount of credit for their work. The time and effort invested in these works should be remembered by everyone who views them, because after all, there's more to art than a first impression.

Oak Ridge Boys Deliver Country Flavored Treat

By ROSE MARIE REGISTER
Staff Writer

MSU's country music fans made themselves quite evident last Wednesday night, as the sweet sounds of the Oak Ridge Boys and Gene Cotton filled the air and kept the crowd on their feet.

And what a crowd it was! It seems that many people were anxious to hear one of the top vocal groups in country music. The concert was completely sold out before Wednesday.

The melodies that rang through the gym were sure to bring about screams

and whistles, but the skin-tight jeans worn by the performers may have added to the excitement for the ladies.

The Oak Ridge Boys started off with some of their older hits like "Sail Away," and then threw in a batch of hopeful hits from an upcoming album. They also threw in several of their gospel tunes.

The tremendous amount of energy that the Oaks displayed on stage was sure to have left them drained, but they returned for an encore with just as much vigor and enthusiasm.

The Oak Ridge Boys were preceded by a fine musician who left the au-

dience ready for the blaze of excitement that followed.

Gene Cotton appeared as a solo act without the frill of a back-up band. He cut a lone figure with just his entourage of well-worn guitars. Cotton's voice penetrated the air with a lonely, spooky quality that resembled that of the voices of James Taylor or Dan Fogelberg.

Cotton rounded out his set with more ballads, all of which seemed to carry a deep message. The climax of

the performance came when he brought former MSU student Janet Hogg onstage to help him sing "You're a Part of Me."

All in all, the show proved to be quite entertaining. Everyone got involved in the music and had a good time. The overall response heard as people filed out of the gym and flocked to the tables selling T-shirts, posters, and other souvenirs was "Hey! That was really good!"

NPR Relives Jonestown

by Lisa York
Staff Writer

Once, in a far-off land, there was a community. In this community lived the rich, the poor, the weak, and the strong, in harmony. These people gathered together to escape persecution, to worship as they pleased. They followed the teachings of a man who said and did what they thought to be honest things.

The place—Jonestown, Guyana. The man—Jim Jones.

The story of Jones and his People's Temple's mass suicide is well known by most people in America. But what is not known is exactly what went on during those last months in South America.

Recently, the whole story of Jones and his followers was documented by author James Reston, Jr. Reston completed *Father Cares—The Last of Jonestown* after listening to over nine hundred hours of tapes found in the jungles of Guyana.

The documentary will be broadcast over National Public Radio on WMKY-FM at 9 p.m. April 23. Afterwards, there will be a call-in panel discussion with Bill Moyer. The number to call for the discussion is (202) 857-0888.

The recordings were made over a period of 18 months, chronicling Jones' sermons and messages to his people. The reactions of his congregation are also recorded.

The tapes were just recently released to Reston by the U.S. government, and he spent over two months listening and compiling them.

Reston edited the tapes into a 90-minute documentary. He has described the recordings as "beyond

description—authentic evil, a return to bestiality."

Reston found that the mass suicide of the People's Temple was recorded, but he did not use this horrifying sequence in the documentary.

Father Cares—The Last of Jonestown may stun a listener with its chilling realism. The frightening power of Jim Jones comes through clearly on the tapes. This documentary is just tuning into. It gives a scary insight into the twisted mind of "Father" Jim Jones.

THANKS!

To All My Supporters

A Special Thank You
To My Campaign
Chairperson

Christa (Frack) O'Cull

Judd Holden



Two minutes in our tanning booth
is equal to
Two hours in the sun

We carry a complete
line of
Beach Buff Tanning Products

TANfastic

Morehead
123 East First St.
Telephone: 784-8111

Morehead
123 East First St.
Phone: 784-8111

One Visit To Our
Tanning Salon
Only \$2.00
Reg. Price \$2.50

SAVE
50¢

Good thru April 29

OPEN MONDAY - FRIDAY 9 - 5:30

Saturday 9 - 3

Oak Ridge Boys Chief Technician Discusses How He Lives on the Road

By Lola Potter
Staff Writer

"And when that rollin' sun comes beatin' down, you're gonna wake up in your town. But we'll be scheduled to appear a thousand miles away from here. . . ."

The life Jackson Browne sings of is still on the road, is Bruno Burnett, who began as being full of glamour, romanticism, and a certain kind of freedom: the stage crew roadie. For many, it is an illusion: those who learn quickly the hours of work, the low pay, motel rooms, and the lack of good food.

One such man, who learned well but is still on the road, is Bruno Burnett, who helped move the Oak Ridge Boys into, and out of Morehead last week.

"It's something you do until you get to your end," Burnett says of the profession he began in his late teens with a local Missouri rock band. He is an electrical technician.

"I'd get to go to all the good bars, drink plenty of beer, and meet the ladies and all. I liked it, so I've stuck with it," Burnett explained.

The crew arrived in Morehead about noon Wednesday with a huge semis filled with equipment, including one of the most sophisticated light shows ever experienced by a Weatherby gymnasium crowd.

Upon entering the gym, Burnett immediately walked all around the stage, occasionally testing it by slightly jumping up and down.

His first concern was, of course, "Is the electrician here yet?"

As equipment was unloaded and stage hands began putting pieces

together like a puzzle, Burnett was laying cable, testing the lights, rewiring, testing, and soldering.

Finally the lights were up, most of the cable was laid, and most sound and wiring was completed.

Then, someone was needed to run the light board as lights were being adjusted.

"I've only got about five hundred other things to do," Burnett remarked, but not sarcastically.

The band and "the Boys" came by Weatherby around 3 p.m. to test the sound, and get a feel for the stage.

Crewhands danced as they worked; the sounds patting feet and a frequent howl filled the air. An omnipotent "energy" filled the air, as if the stage hands were indeed an intricate part of the music to which they were listening.

"The relationship between the crew and the band? It's getting better between this crew and band. . . no, it never was bad, but it just takes time for everybody to get used to everybody," Burnett explained.

No one took time to sit down and relax. Everyone who set up the stage helped adjust the sound and light systems, and completed the hundreds of seemingly trivial things that must be done before the show.

At one point, a loud crack and then smoke dispersed from his electrical distribution corner. Burnett jumped back, shook his head, and said, "Yeah, I'm alright." He continued his work.

Later, he found that someone had taken the malfunctioning headset he'd laid out earlier, so all the headsets had to be tested to find the lemon.

Even during the concert, Burnett

See page 13

SHOWTIME

In ADUC TV Lounge

Thursday

3:30 p.m. *The Black Stallion*, rated G
6 p.m. *Prophecy*, rated PG
8 p.m. *Dressed to Kill*, rated R

Friday

5 p.m. *Showtime in Hollywood*
6 p.m. *We Open in New Haven*
8 p.m. . . . *And Justice for All*, rated R
10 p.m. *The Devil's Rain*, rated PG

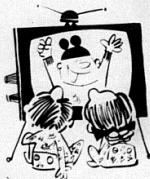

Saturday

4 p.m. *Rush II*, rated PG
5:30 p.m. *The Me Nobody Knows*
7:30 p.m. *The Gin Game*
9 p.m. *Hopscotch*, rated R

Sunday

4 p.m. *Prophecy*, rated PG
6 p.m. *Are You Now...*
8 p.m. *An Almost Perfect Affair*, rated PG
10 p.m. *Tulsa Country Music Festival*

Monday

3:30 p.m. *The Me Nobody Knows*
5:30 p.m. *Brass Target*, rated PG
7:30 p.m. *Gilda Live*
9 p.m. *La Cage Aux Folles*

Tuesday

3:30 p.m. *Rush II*, rated PG
5:30 p.m. *Reaching Out*
6:30 p.m. *Sunburn*, rated PG
8:30 p.m. *Spectacular Scandinavia*
10 p.m. *Hopscotch*, rated R

Wednesday

4:30 p.m. *The Gin Game*
6:00 p.m. *An Almost Perfect Affair*
8 p.m. *Miss Annie Rooney*
9:30 p.m. *The Black Stallion*, rated G

Unbelievably, Jim Jones recorded his own descent into hell.

This 90-minute exclusive NPR documentary is based on 900 hours of audio tape found at the Jonestown settlement in Guyana in November, 1978.

Cult leader Jim Jones had been taping himself and his followers for months before he urged them—911 men, women, and children—to commit mass suicide; a tragedy beyond understanding that stunned the world.

But by listening to Jim Jones, the fears of his followers and their gradual descent together into hell, Jonestown becomes a horror story we can all finally comprehend.

**Father
Cares:
The Last of
Jonestown
Tonight at 9:00**

This documentary was written by James Reston, Jr., author of "Our Father Who Art in Hell".

**WMKY
FM 90**

NATIONAL PUBLIC RADIO

LAST TIMES TONIGHT

— AT —

7:30 AND 9:40 P.M.

"STAR WARS"

WITH

MARK HAMILL — CARRIE FISHER

STARTS TOMORROW

WEEKNIGHTS 7:30 — 9:30 P.M.

SATURDAY — SUNDAY 2-4-6-8-10

**UNIVERSITY
CINEMA**

Midland, Ky. 40442

Imagine your
worst fear
a reality.

THE HOWLING

ADULTS
"2."
TEL.
6:00 P.M.
SAT. — SUN

A DANIEL H. BLATT PRODUCTION "THE HOWLING" Starring DEE WALLACE • PATRICK MACNEE
DENNIS DUGAN • CHRISTOPHER STONE • BELINDA BALASKI • KEVIN MCCARTHY • JOHN CARRADINE
SLIMPICKENS and introducing ELISABETH BROOKS Executive Producers: DANIEL H. BLATT and STEVEN A. LANE

security

from page five

to," said program supervisor Messer, "is a certain type of student or faculty member who would create problems anyway."

Since the student workers will not be sworn police officers, they will not carry firearms. However, they would carry a police radio.

"These students will not carry firearms or have anything to do with firearms," said Crager.

He said plans for implementing student workers in Security and Safety have been discussed three years earlier.

Crager said plans had been curtailed for two reasons: financing and the lack of available personnel to supervise student workers.

Messer said MSU currently has the smallest task force of police officers than any other state university.

"Currently, we have seven full time staff and one part-time officer," said Messer.

The total does not include the Jan. 7, resignation of officer Steve Arnold and the March 31 departure David Livers for health reasons.

Crager said the program will not begin until the fall because of present staff limitations.

"Our attitude is that if we can fill our two vacant positions we have, we can begin the program. Hopefully when it is implemented, student workers will be doing some of the things our present staff is doing now and some things we are not giving attention to at this time," Crager said.

Messer said the program could be beneficial in various ways.

"The program will free our senior officers to do more campus programs and lectures. Hopefully, if we get someone who is interested in law enforcement the program will help them on making a decision about their career one way or another."

By VIRGINIA LEE
Guest Writer

MSU's Intercollegiate Horse Show Association Show Team received the High Point Team award April 5 at UK, as they closed their season.

First place ribbons went to Tina Ridgely and Caryl Kline. Mindy Ballenger, Linda Quillen and Myra Collins received second placed awards. The third place winners were Tina Ridgely (fences) and Ronald Neal. Elizabeth Moody and Dina Lewis were awarded fourth place. Fifth place went to Charlotte Herbert, Melinda Hauman (flat and fences), Lisa Worrell, Helen Edgar, Penny Broughton, and Kathy Kovalic. David Clark received sixth place.

Roadie

From page 12

soldered some electrical equipment which he called "six-packs," and soldered one pair of headsets twice.

At first glance, one would think of Burnett as a rough-looking man. But a closer look gave way to gentle eyes that could tell tales of where he has been. His attitude toward his sometimes misconceived work, as he described it is different than that of some of his fellow crew members.

One of the popular fantasies about his way of life involves a lot of ladies and drugs. Says Burnett, "Yeah, at first I was into that, but it gets old. Quick."

He continued, "Some guys do drugs on the job, but never to the point where you can't function. You lose your job then. We can't afford to have someone out here working who doesn't

know what he's doing or where he is."

Later, he confided, "They used to call me 'the Hawk,' because I'd stand outside the bus and eye the girls to see which ones we might want."

Burnett quit the road once because of what he calls, "my own stupidity." During that time, he met a lady in his Missouri hometown, went back on the road, and fell in love with her (in that order!).

There is, undeniably, a mystical attraction to what appears to be complete disorganization of one's life. Bruno Burnett likes to say he is only doing this work until he can get electrical equipment to set up his own electrical shop in Missouri.

However, when he talked about when he might leave the road, Burnett, with a touch of humor in his voice said, "Probably when I die."

Gregory

From page 3

the fact that the *World Book Encyclopedia* listed Ronald Reagan as "the fortieth President of the United States" in an edition of the book which was published in September, 1980, more than a month before he was actually elected to the Oval Office. He said the publishers of that encyclopedia knew, in advance, that the election had been fixed.

Various other instances were also called conspiracies by Gregory.

He spoke of the recent Las Vegas hotel fires and how he believed them to be deliberately set by the mob in order

to create a valid reason to move their operations to "where the action is", referring to Atlantic City, New Jersey.

Gregory also talked of the Three Mile Island incident being instigated by the government, and how it was no coincidence that Mount St. Helens erupted exactly one year after the nuclear accident.

Perhaps the most thought provoking statement made by Gregory was his opinion that 90 percent of the United States population will no longer exist within a span of a few years, simply because the manipulators will no longer need us.

Calendar

From page 6

Sunday, 26

Crafts Exhibit; 3rd Floor Library, regular hours, thru May 8.

Student Outreach; Rader Hall 105, 5:30 p.m.

Piano Recital; Rocky Hardymon, Duncan Recital Hall, 3 p.m.

University Chorus Concert; Duncan Recital Hall, 5 p.m.

Piano Recital; Todd Spangler, Duncan Recital Hall, 8 p.m.

Monday, 27

Baseball; MSU vs. Kentucky, Allen Field, 2 p.m.

Gateway Area Banquet; Red Room, ADUC, 6:30 p.m.

Floral Design Show; "Springing in Eastern Kentucky," ADUC, 3-7:30 p.m.

Tuesday, 28

Men's Tennis; MSU vs. Wright State, MSU Tennis Courts, 2 p.m.

Jazz Ensemble Concert I and II; Duncan Recital Hall, 8:15 p.m.

Faculty and Staff Retirement Dinner; Crager Room, ADUC, 7 p.m.

Wednesday, 29

Horn Choir and Trombone Choir Concert; Duncan Recital Hall, 8:15 p.m.

If you don't
have money
to burn...

Hurry to Body Goodies

20% off
Everything
the rest of the semester!

BODY*GOODIES

Where your body never had it so good!
Across from the Court House on Main.



FINDING A JOB SHOULDN'T BE HARD WORK.



There's a fast, modern employment service that's making it easier to find jobs and to fill jobs. It's called Job Service.

Last year, we filled over four million jobs. In forty years, we've never charged a fee.

Only Job Service has Job Bank. A new, computerized system.

If you're an employer and can't fill a job, we'll list it in Job Bank.

If you can't find a job, we'll match your skills to a job listed in Job Bank. So you won't have to walk all over town seeing the wrong people about the wrong jobs.

We're working to get people working. Help us do our job. Call Job Service.

**JOB SERVICE
OF KENTUCKY**

Jobs for people. People for jobs.

Department for Human Resources
Bureau for Manpower Services

For the Job Service office nearest you, check the yellow pages under employment.

Track

From page 1

almost \$30,000 in salaries.

Under the plan, scholarships, currently amounting to an estimated \$69,000, would be terminated in an "equitable fashion." The report states the grants-in-aid are one year commitments only.

The total savings with the abolishment of the program will be \$115,067 according to the committee's report.

The women's golf team was elevated to varsity level at the cost of \$3,000, to "equalize the number of intercollegiate sports sponsored for men and women."

While equalization was the goal, it was not entirely achieved. The men's golf team receives four scholarships. The women will have none.

Moran said the university was "off-setting" this situation by giving three grants-in-aid for the women's cross country team next fall to individuals. Coach Mary Silvani signed prior to the

cutbacks.

Swimming, dropped from varsity status in 1976, will also be a non-scholarship sport. As of yet, a coach has not been secured though Moran indicated there are, "people on campus who have expertise. We hope to get somebody off our present staff."

According to the committee report, the cost of the program is \$8,000.

Moran later listed several reasons why the swimming program was dropped five years ago, such as the non-regulation length of Senff Natatorium.

Also, few schools in Kentucky had swimming programs at the time, and the university was already fighting a problem with the percentage of out-of-state students saying, "It did not make sense to leave Kentucky to recruit," he said.

Soccer was dropped at the same time though Moran indicated the program

was "enhanced instead of suffering" while it was on the club level. He said the transition back to the varsity level will be a smooth one.

The cost to reinstate men's and women's soccer, also a non-scholarship sport, will be \$5,000.

Other recommendations approved by the Regents were the appointment of a full-time assistant coach for

sports

women's basketball, a women's volleyball-softball coach and a women's trainer. The combined cost for those positions is \$24,000.

An allotment of \$1,000 was made for two additional cheerleaders. There are currently eight two of which are alternates and do not make road trips. There will now be eight cheerleaders and two alternates.

"With the opening of the new Academic-Athletic Center which will enlarge the cheering section and the need to provide cheerleaders for every women's home basketball game, an increase in the number of cheerleaders is required," according to the recommendation which passed.

Also three graduate assistants will be added to provide "better coverage of women's athletics and to provide more practical learning experiences for the graduate students." The cost will be \$7,500.

The decision was also made to either reseed or reseed the practice football field at the cost of \$10,000.

The university will provide minimum upkeep on the outdoor athletic track for a five-year period, and the indoor track will be sold.

According to the report, the cost of the changes will be \$58,500 making the net savings for the change \$146,567 to the university.

Classifieds

Papers Typed: \$1.00 per page. Call Emily 783-4151.

PAWN SHOP: Need money? See Caskey's Wholesale Auto Parts. Phone 784-4242.

Wanted: Roommate, preferably female to share trailer off campus May 1 to end of June. Contact Kim at 784-5898.

House For Sale in Hollan subdivision. Appliances and storage shed included. Large lot joins creek. 1½ years old. Call 783-1187.

Need money? Work registration, ID cards, Summer I on Tuesday, May 26; also Summer II on Monday, July 6. See George Burgess, AY31 or call 783-3325.

Advertise in the Trail Blazer

For Sale: 8 piece sectional living room suite. Brown Tweed, less than one year old. Excellent condition. Selling for less than half price. Call 784-8094 or come by No. 32, Normal Hall.

Sisters of ZTA wish their pledges a Happy Krop Day.

For Sale: Panasonic stereo receiver with built-in 8-track player, a BSR McDonald 4800 turntable, and a pair of Criton 2-way air suspension speakers. \$150. Call Kris at 783-3339 between 8 and 4 p.m.

Wanted: Someone from Ashland-Greenvue-Russell area to share ride during summer sessions. Call Rhonda at 4820 after 5 p.m.

Summer Coach: For USS age group swim team. Competitive swimming experience preferred. Contact Arv Allen at 784-6895 or Charlie Thompson at 784-9640 or 783-2259.

Salaries

From page 10

Robert Gould	Professor of Geography	\$23,685 (9)
James Robinson	Assistant Professor of Geography	\$19,620 (9)
Donald Platt	Department Head Professor of History	\$22,070
John Hartsch	Professor of History	\$26,030 (9)
Charles Holt	Associate Professor of History	\$22,190 (9)
Victor Howard	Professor of History	\$23,200 (9)
Brenda Jackson	Professor of History	\$21,960
John Kirby	Professor of History	\$11,917 (9)
Perry Leiber	Professor of History	\$24,920 (9)
Stuart Sprague	Professor of History	\$23,700 (9)
Jack Bizzell	Department Head Professor of Political Science	\$31,990
Lindsey Beck	Associate Professor of Political Science	\$22,290 (9)
Kenneth Hoffman	Associate Professor of Political Science	\$26,900 (9)
William Huang	Professor of Political Science	\$22,315 (9)
George Dickinson	Department Head Professor of Sociology	\$32,130
Robert Bylund	Assistant Professor of Sociology	\$18,560 (9)
Hubert Crawford	Assistant Professor of Social Work	\$17,522 (9)
Leila Crowther	Assistant Professor of Social Work	\$19,540 (9)
Gary Prater	Assistant Professor of Sociology	\$19,400 (9)
Kathy Kolar	Assistant Professor of Social Work	\$18,000 (9)

Ted Marshall	Coordinator of Social Work and Corrections	\$20,755 (9)
Thomas Munson	Assistant Professor of Social Work	\$17,700 (9)
Margaret Patton	Assistant Professor of Sociology	\$20,125 (9)
David Rudy	Associate Professor of Sociology	\$22,370 (9)
Kevin Smith	Associate Professor of Sociology	\$18,560 (9)
Kevin Whitson	Assistant Professor of Sociology	\$23,635 (9)
Patty Whitson	Professor of Sociology	\$17,515 (9)
Sharon Littleton	Assistant Professor of Sociology	\$6,780
Garland Moran	Secretary I	\$28,900
John Allen	Director of Athletics	\$21,245
John Allen	Associate Professor of Health, Physical Education, and Recreation	\$21,245
John Allen	Assistant Director of Athletics	\$21,245
Beth Newell	Receptionist-Typist	\$6,780
Brenda Wilson	Secretary I	\$8,285
Laradon Brown	Coordinator of Women's Athletics	\$18,235
Wayne Martin	Head Basketball Coach	\$26,210
Randy McCoy	Assistant Basketball Coach	\$14,000
John K. Trivette	Instructor of Health, Physical Education, and Recreation	\$21,335

Linda Morgan	Secretary I	\$6,965
Steve Loney	Head Football Coach	\$26,415
Marshall Burdette	Assistant Football Coach, Instructor of Health, Physical Education, and Recreation	\$17,000
Jim Stalmeier	Assistant Football Coach Instructor of Health, Physical Education and Recreation	17,000
Tom Jones	Assistant Football Coach Instructor of Health, Physical Education and Recreation	\$14,715
Jay Adams	Assistant Football Coach Instructor of Health, Physical Education and Recreation	\$17,000
Stan Hixon	Assistant Football Coach Instructor of Health, Physical Education and Recreation	\$13,560
Connie Taulbee	Secretary I	\$6,935
Steve Hamilton	Basketball Coach, Instructor of Health, Physical Education and Recreation	\$23,420
Robert Willey	Men's Track Coach	\$16,800
Kenny Wright	Men's Athletic Trainer	\$18,235
Robert Wells	Women's Basketball Coach	\$23,335
Loretta Marlowe	Assistant Basketball Coach, and Head Softball Coach Instructor of Health, Physical Education and Recreation	\$12,780
Beverly Mayhew	Tennis Coach(Part-Time)	\$2,800 (9)
Mary Silvani	Women's Track Coach	\$12,780



Kentucky Central Life Insurance Company

Summer Job: Opportunity to earn \$5000. or more in sales for areas in Northern and Eastern Kentucky, Morehead, Southern Ohio, and the western part of West Virginia. Must be nineteen years or older. Job can continue in fall semester. Opportunity to qualify for all-expense paid vacation (spouse included) next summer in Cancun, Mexico.

For interview, write:
P.O. Box 236
Morehead, KY 40351

Deadline to apply: May 2, 1981.

Lady Eagles Take OVC Crown

By Liz Oosthuizen
Staff Writer

Two years ago, the Lady Eagles failed to score a single point in the Ohio Valley Conference Tennis Tournament. Last spring, they finished a disappointing sixth out of seven teams.

However, as dusk approached Morehead Saturday, and the OVC tourney slipped into its final stages, there they were—poised and ready to take the OVC 1981 Women's Tennis Championship.

And take it they did. For the first time ever, MSU reigned supreme over the OVC in tennis.

With only one match remaining, Morehead State and Murray were tied with 30 points. Alison Hill and Jenny Circle rose to the occasion and pulled out a dramatic 6-4, 6-3 doubles win to clinch the OVC title for the Eagles.

MSU had difficulty in the first round, though, and the Eagles were in third place behind Murray and Middle Tennessee at the end of day one.

Eagle Charmaine Olivier, No. 1, defeated defending OVC title holder Sherry Harrison, but lost in straight sets in the second round to Western's Sandy Leslie. Leslie went on to win the event.

No. 2 Eagle Alison Hill fell to Murray's April Horning in straight sets while Eagle Miriam Hard lost to Jorann Eid of Murray in the third flight. Eagle Kerstin Wictorin, No. 4, survived one round, but lost to eventual winner Carla Ambrosio of Murray.

Nevertheless, MSU scored well on Friday. Liz Oosthuizen and Jenny Circle

were winners in singles and earned spots in the finals.

All three of MSU's doubles teams were also victorious on day one of the OVC tourney.

MSU began play Saturday with 19 points. Eagle Coach Bev Mayhew said "All we could hope was that Murray and Middle would cancel each other out, and we would pick up as much as possible on the doubles." Murray had 24 and Middle 22 points as play began Saturday.



An MSU tennis player fires back a return.

Mayhew's words proved prophetic. Murray came through with only one singles victory while Middle managed only two singles wins on Saturday. Meanwhile, Eagles Circle and Oosthuizen both pulled minor upsets and won their singles finals for two individual titles.

Although MSU produced two OVC champions in singles play, the Eagles compiled most of their points in doubles competition Saturday.

The Eagle doubles team of Hard and Wictorin won its first round match, but lost to the Eastern team of Watson and Balin.

In the second flight, the Eagle doubles team of Hill and Circle swept to the title without the loss of a set in both matches.

Olivier and Oosthuizen won over Murray in a tight three-setter in the semi-finals of their doubles flight. The MSU pair dropped the first set 1-6 but came back to win the title 6-3, 6-4 in the second and third sets.

The OVC victory was a dream come true for Mayhew. "It was my goal this year to finish in the top three in the OVC," said the third-year coach. "As it happened, we had a good draw and picked up a lot of points in first round victories."

"However, the top three teams, Murray, Middle and Morehead, were all very close and I guess it just came down to which team wanted it the most. My girls played with a lot of heart and I would attribute our success on the whole, to this."

The Lady Eagles play Marshall at home tomorrow.

Jones' Streak Halts at 30

BOWLING GREEN — Eagle left fielder Glenn Jones' OVC record hitting streak ended at 30 games here Saturday as Western swept a doubleheader from Morehead State, 5-0 and 7-3. The losses dipped MSU's season record to 16-15, and conference mark to 2-5.

Jones' streak came to a halt in the sixth inning of the first game when he flied out to center field. The junior had walked, and reached base on a fielder's choice in his first two at-bats.

In the second game, Jones went 1 for 3 with a lead-off triple and a sacrifice RBI. Jones leads the Eagles with a .471 batting average and 8 home runs.

Eagle Glenn Napier (1-2) suffered the first game loss. He shut out the Hilltoppers through three innings, but tossed up two consecutive home run pithes in the fourth inning, resulting in four runs.

Ricky Layne (3-1) took his first loss of the season in the second game.

Morehead State mustered only five hits in the twin bill with Western, including two hits in the first game and three in the second.

The Eagles hope to remain above the 500 mark through their three remaining regular season games. MSU faces Eastern today in a doubleheader at Richmond. The Eagles wind up at home in Sonny Allen Field with a single game against Kentucky Monday at 2 p.m.

The OVC playoffs run Thursday through May 2 at a site to be announced.

Battson DRUG

Downtown Morehead, Ky.
Phone 784-3391



Photo Processing Special
Color Print Film
Developed and Printed
With These Coupons

To be valid, coupons must accompany order.

\$2.39 12 EXPOSURE ROLL
Color Print Film
Developed and Printed
L-01 Coupon Valid Thru _____

\$3.59 20 EXPOSURE ROLL
Color Print Film
Developed and Printed
L-01 Coupon Valid Thru _____

\$3.99 24 EXPOSURE ROLL
Color Print Film
Developed and Printed
L-01 Coupon Valid Thru _____

\$5.49 36 EXPOSURE ROLL
Color Print Film
Developed and Printed
L-01 Coupon Valid Thru _____

Coupons valid thru
April 30, 1981

"We Cash Student Checks"

Battson DRUG

Downtown Morehead, Ky.
Phone 784-3391

The Boot Corral is having a LAST CHANCE SALE

Monday, April 27 and
Tuesday, April 28
ONLY!

Men's & Women's
**ACME
DINGO
FRYE**

and other
western styles

Values to \$100
Now only \$39.99

117 W. Main St.

784-8100

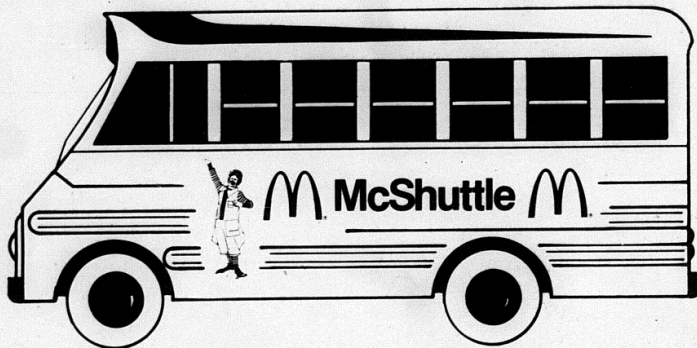

Come on and Take a Free Ride to McDonald's®

Begins Monday, April 27, 1981
Mondays thru Fridays, 11-2 and 4-7

**A free order of regular size fries for all
passengers from April 27 thru May 1.**

Beginning April 27 hop a ride on McShuttle, McDonald's bus for Morehead State University. Every 20 minutes between 11:00 am and 2:00 pm and again between 4:00 pm and 7:00 pm you can be picked up at two locations on the MSU campus, enjoy your meal at McDonald's, and return again to campus.

Just take a look at the map and plan to ride McShuttle to and from McDonald's, because nobody can do it like McDonald's can.

**Nobody can do it
like McDonald's can™**



Morehead, Kentucky

