

The Morehead News

©Kentucky Publishing Company
dba/The Morehead News

USPS 382-040

Library & comp
University of Kentucky
Lexington KY 40506

25 Cents

TWO SECTIONS — 24 PAGES

FRIDAY MORNING, MARCH 6, 1981, MOREHEAD, KY

VOL. 96, NO. 19

OVC Proposes \$1 Million Cable TV Expansion

A new cable television system having a 35-channel capacity and providing for improved reception will be constructed by OVC Telecommunications should city and county governments approve the cable company's rebuild proposal.

The proposal calls for replacement of 71.6 miles of cable and electronic equipment now attached to utility poles. Construction will take less than 24 months, said Joseph W. Taylor, OVC vice-president of operations. A second satellite earth receiving station would also be installed.

"Morehead and Rowan County will have one of the best cable TV systems in Kentucky when this system is rebuilt," noted Taylor.

Included in the proposal is an increase in the monthly basic cable rate to \$8.50. SHOWTIME, the company's

premium movie and entertainment service, would remain at \$9.95 monthly. Upon completion of the rebuild, two new pay channels will be available for Morehead-Rowan County subscribers, giving OVC customers a choice of three pay channels.

Among the 23 channels scheduled to be initially energized are 10 satellite services, eight area television station signals and two local access channels.

The channel carriage includes Cincinnati's top-rated independent, Ch. 19, (WXIX) and another major independent, Ch. 9, (WGN) from Chicago. In addition to the USA Network and the Cable News Network, the company will also offer the 24-hour sports channel, ESPN.

"We ask for the support of the Morehead City Council and the Rowan

Would Increase Channel Carriage To 23 Stations

PREMIUM — Channels 6, 21 and 24
HOME BOX OFFICE
THE MOVIE CHANNEL

BASIC — Channels 2-22

- 1 Cable News Network
- 2 W. KY 10
- 3 W. KY 11
- 4 W. KY 12
- 5 W. KY 13
- 6 W. KY 14
- 7 W. KY 15
- 8 W. KY 16
- 9 W. KY 17
- 10 W. KY 18
- 11 W. KY 19
- 12 W. KY 20
- 13 W. KY 21
- 14 W. KY 22
- 15 USA Network (USA/Altier/English Channel) NET
- 16 Nickelodeon/C&E Entertainment
- 17 The Women's Channel
- 18 Morehead - Rowan County Community Channel (Time - Weather)
- 19 W. KY 23
- 20 W. KY 24
- 21 W. KY 25
- 22 Entertainment and Sports Programming Network

Existing stations are printed in red.

In Judge's Absence... Court Appoints Two To Rowan Air Board

By ALICE AKIN
Staff Writer

Rowan Fiscal Court appointed two new members to the Air Board yesterday in absence of Judge/executive W.C. Flannery.

On motion of Paul Ousley, acting as chairman of the court in the judge's absence, and seconded by Lemuel Black Jr., the court approved the appointments of Alan Watts and Dr. Dean Owen to the board.

Ousley, Black and Roy Plunk voted yes on the action. Magistrate Calvin Jay Lytle was absent from the meeting.

Watts will replace John Paul Kegley, who resigned from the board last October.

Dr. Owen was appointed to fill the unexpired term of Harry Hosack who

has moved to Utah.

The action is expected to repeat an argument between Judge Flannery and fiscal court members based on an attorney general's opinion that the appointment of air board members is under the jurisdiction of the judge.

In a similar situation several months ago, the court rescinded its appointment of Buddy Salyer to the board based on the opinion and on the advice of County Attorney John Cox.

Cox said yesterday, however, that the point had never been answered in the courts as to whether the chairman of the court acting in the judge's absence had the right to make appointments.

Ousley commented after court that he felt it was his duty to make the recommendations of the appointments.

(Continued on back page)

CBS's Sawyer To Be Founders Day Speaker

CBS-TV, State Department Correspondent Diane Sawyer, a native of Louisville, will be the featured speaker for Morehead State University's 1981 Founders Day on Thursday, March 19.

A member of the CBS Washington news team since 1978, Sawyer previously served on former President Richard Nixon's White House staff and as a researcher on his autobiography, "RN."

She was elected in 1963 as America's Junior Miss after winning the Kentucky title. A graduate of Wellesley College, she was a broadcast journalist at WLKY-TV in Louisville from 1967 to 1970.

Sawyer was commended in the Feb. 28 issue of "TV Guide" for her reporting of the Iranian hostage crisis.

"Founders Day is a special time at Morehead State University and we are looking forward to sharing the observance with our friends," said John "Sonny" Allen, chairman of the 1981 Founders Day Committee.

The other major event in the day-long celebration will be a Fellowship Breakfast at 7 a.m. in the University Center Cafeteria. The breakfast program will recognize the role of the Christian Church in the founding of the institution which became MSU.



Diane Sawyer, TV Correspondent, will speak here.

Candidacies Announced



Ken Godsey has announced that he is a candidate for the Democratic nomination for election as magistrate in District 1. (See paid political announcement page two.)



Larry Wayne Gregory has announced that he is a candidate for the Democratic nomination for election as District 4 Magistrate. (See paid political announcement page two.)

Inside

- Ambulance Runs... B-10
- Classifieds..... B-8-10
- Courthouse News B-4-10
- Deaths..... A-3
- Editorial..... A-10
- Extension News..... B-7
- Extension News..... B-7
- School News..... A-6-7
- Society..... A-5
- Sports..... A-8-9

Hunt Continues For Escapees

Local law enforcement authorities continue to search for the two Rowan County Jail inmates who successfully escaped from that facility last Saturday evening.

Clyde Busting and Gene Rivers (also known as Gene Glover) broke out of the jail, after rushing Jailer Roger Thomas with clubs they had apparently made from a broken broom handle.

At the time of the escape, Thomas (Continued on back page)

Police Say Man Registered Stolen Car And Then Tried To Sell It To Dealer

Ohio law enforcement authorities apprehended a man yesterday who allegedly took a car out for a test drive from the Don McKenzie Ford dealership in Morehead Tuesday and failed to come back.

William L. Spencer, 30, 38 McPherson, Dayton, Ohio, is currently jailed without bond, after being arrested in Franklin County.

He is being held for two counts of receiving stolen property, as well as being named on two outstanding felony warrants from Oregon and an outstanding federal warrant from the U.S. Marshall's Office for being a federal posse violator.

According to Morehead City Police Chief Fred Barnsdale, the man allegedly rode off in a 1979 Ford Mustang power car from the Don McKenzie dealership around 1 p.m. Tuesday and failed to return. The car, which was silver in color with an orange racing stripe and letters designating "Official Pace Car," was

promptly reported stolen to local law enforcement authorities.

The stolen car was entered into the police crime computer and authorities in the surrounding area and states were alerted to watch for it.

Lt. Jeffrey Linkner of the Madison Township Police Department said Spencer was arrested at Winchester Auto Sales, a local car dealer in Franklin County.

Linkner said salemen at the auto dealer became suspicious and called police when Spencer attempted to sell them the car at an extremely low price.

Spencer had obtained an Ohio title and registration for the vehicle, but a vehicle identification check of the car enabled the Madison Township police to determine it had been stolen, said Linkner.

Linkner said Spencer had apparently obtained the Ohio registration and title in Athens County, Ohio after producing a Kentucky title for the vehicle to proper authorities in that county.

"The Kentucky certificate of title was issued to Spencer in Carter County

Ousley said he would like to see a poll taken.

"I would like to know the sentiments of the people before voting for a \$1.50 increase," Ousley said.

Kehrt pointed out that the cable system's request for a rate increase was justified even without the expansion.

He noted the cable firm had only received one rate increase of 50 cents since January of 1976.

"That half dollar increase has not kept pace with inflation," Kehrt said.

"Without a commitment on the part of local leaders to support our plan and adjust rates, it is doubtful we could proceed with such an ambitious project," said Kehrt.

OVC, which was purchased by (Continued on page three)

Commuting To Work:

Airline Pilot Lives In Morehead, Works Out Of Chicago

By ROB DOLLAR
Staff Writer

When it's time for Morehead resident George Alfrey Jr. to go to work, the "old office" isn't around the corner and down the street.

In fact it's not even in the county nor anywhere in eastern Kentucky.

For that matter, Alfrey's office isn't even located in the state.

So where is it? Try Chicago — the "windy city." That's in Illinois for those who had trouble in school with Geography 101.

Morehead to Chicago. Now there's a drive to work talking about that — the drive Alfrey doesn't drive to work — the entire trip anyway.

And he doesn't commute daily either. Instead, he drives to the airport in Lexington, sometimes Louisville or Cincinnati, on basically four occasions during the month and catches a non-stop Delta to Chicago.

Normally, three days later, he makes a return trip to Morehead for four days of R & R.

He has been following this routine religiously since 1973, a little over seven years.

And what sends him on this long distance route toward putting bread on the supper table?

Would you believe the "friendly skies?"

Alfrey's line of work is aviation. He's a pilot for American Airlines with a base of operation in Chicago. Yesterday marked his 25th year of flying for the company.

Return to Morehead

About seven years ago, Alfrey moved his family to Morehead from the east coast. The 50-year-old pilot is a native Rowan Countian and a 1948 graduate of Morehead High School.

He said this move was made possible due to his increased seniority with American Airlines, which has given him the opportunity to choose the monthly flights he wishes to fly since 1973.

Thus, being able to successfully "bid" for choice flights has allowed him the opportunity to commute to work on a relatively comfortable schedule — three days on the job and four days off.

"I'd like to have been back earlier,

but I had to wait until the time was right for me," he said about his return home.

Alfrey noted the biggest percentage of pilots with the airline tend to "migrate back to their home area."

He added, "You eventually go back home for some reason."

According to Alfrey, he ends up working about 12 days a month. Often times, there will be months when he is off one entire week; he said.

"We (American Airline pilots) limited to 75 hours a month," he said, adding, "But normally you won't fly that much."

If that sounds like a lot of free time left over, it could be much more.

Alfrey said that if he lived in Chicago instead of Morehead, he could get in his 75 flying hours per month in a fewer number of days than he does while commuting. That, of course, would mean more time off.

But, he said he was perfectly happy to stretch his flying time over a greater number of days, in order to work out a schedule suitable for his commuting purpose.

Alfrey said that commuting is not unique in the airline industry. "Almost half of our base at Chicago commutes," he noted.

He added it was not unusual for an entire flight crew to live at locations from all over the country.

"My co-pilot lives in Salt Lake City (Utah)," he said.

Alfrey said he has lived around big cities for 22 years and there is no comparison with smaller rural communities.

"I like the country... small towns. It's home," he said of living in Morehead in lieu of big cities.

His wife Mary and 14-year-old daughter Jennifer (three other children are grown and live away from home) are also happy living in a small town instead of a big city, said Alfrey.

He noted there were many distinct differences between life in a small town and life in a city, but generally living in a small community was a "much better life."

Conflicts And Problems

Conflicts and problems often arise because of his commuting schedule. "I miss things all the time," he said (Continued on page two)



Pilot George Alfrey Jr. is pictured above in San Diego beside the 727 that he flies for American Airlines. Alfrey is a native Rowan Countian who learned to fly at the age of 15 from county resident Creed Patrick. He lives in Morehead with his family, but works out of the American Airlines Chicago base of operation.

Pilot Commutes From Morehead

(Continued from page one)

clinging his daughter's school activities at Morehead State University basketball games in particular.

"It's a little harder to get to work and back," he also said, admitting that living closer to work could make many things a lot simpler.

But, the important consideration that outweighs all the disadvantages is free time. Alfrey said he would rather take a little longer to get to work, so that he can spend his days off where he wants to — in Morehead.

Alfrey has been flying now for a total of 35 years.

"I started flying when I was 15 in Morehead," he said, adding it was a county resident named Creed Patrick who tutored him.

For a short time, he worked as a cropduster in Lexington, before going into the Air Force for four years at the time of the Korean War.

When Alfrey joined the Air Force, he had just finished his third year of college at Morehead State University.

To this day, he has yet to earn his college degree.

He said he has been curious over the years to find out how many credits toward graduation MSU might give him for his military and aviation experience, but has just never made it over to the school.

He admitted that he was past the point of needing a college degree, but

said it might be "fun" to check on applying his experience toward credits for one.

Air Force Days

In the Air Force, Alfrey was schooled to be a pilot and eventually flew F-86 jet fighters during his stint in the military.

He noted he was scheduled to go to Korea, but the war ended two weeks before his graduation from gunnery school.

It was during his Air Force days, while stationed in Iowa, that he met his future wife who was a schoolteacher at the time.

After his tour in the Air Force, he was hired by American Airlines in 1956 and based in Dallas.

At the time he was hired, the requirements for a pilot's position included a college degree or the equivalent in flying experience. Alfrey said it was his experience flying in the Air Force that basically secured the job for him.

Today, pilots must have a college degree and considerable flying experience to be eligible for a pilot's job, Alfrey said.

He said many of the pilots being hired had their masters or doctorate degrees. The stiff competition for jobs allows only the "cream of the crop" to be considered for jobs with airlines, he noted.

He added that 90 percent of American Airlines' pilots are military-trained, which is just about mandatory these days to get a pilot's job.

But even with education and military flying experience, pilot jobs have been scarce in recent months, according to Alfrey.

Hard Times For Airlines

"Price increases in fuel have knocked business haywire," he said, concerning the troubled times the airline industry is facing due to the economy.

For every penny increase in fuel, it costs American Airlines \$12 million a year, said Alfrey.

"We have pilots laid off right now," he noted, explaining that the seniority system determines that those hired last are the ones who lose their jobs first.

"I imagine this summer we'll call them back," he predicted.

"We (the airline industry) pretty well agree that the airlines are in a bind, adding, "Travel is something people do when they have the money."

Concerning the changes in aviation that he has witnessed during his 35 years and approximate 18,000 flight hours, Alfrey said, "It's just an entirely different world."

Alfrey said technological advancements responsible for many conveniences offered to passengers on flights has made air travel a real "bargain."

"It's phenomenal how safe aviation really is," he said comparing the present with the past.

"During his service with American Airlines, Alfrey said he has seen his share of excitement in regard to flight emergencies.

But, he-jackers aren't the common everyday occurrence for airline pilots.

"The weather is the biggest thing to deal with," he noted.

An even greater enemy to pilots might be time-zones changes encountered while flying across the country.

"I try my best to stick with my own schedule," he said, adding, "I never change my watch."

Alfrey said it is very easy when traveling around the country to "mess up" the body functions, particularly in regard to eating and sleeping.

On his attempt to maintain a regular schedule, he said, "It doesn't always work out — but I try to."

Alfrey said after three days of flying, he is "pretty tired" and devotes his first day home to a "rest-up" day.



George Alfrey, Jr. has been flying for 35 years, the past 25 as a pilot for American Airlines. As one might expect, Alfrey's city residence is perched at the top of one of the hills surrounding Morehead with a picturesque mountain-top view of the community. After more than half of one's life spent up in the air, the altitude is bound to grow on a person. (Staff photo by Rob Dollia)

"I'm ready to go back to work after four days. Four days is good — I don't like any less," he said.

Pilots' Boeing 727

Alfrey pilots a Boeing 727 aircraft for American Airlines, since his seniority on that aircraft allows him to schedule his flights to better adapt to his commuting.

However, he said the DC-10 is the preferred plane among pilots flying throughout the country, since it is more advanced and better built.

He added, it is for this reason that the DC-10 is the "senior" aircraft for the company, with the most senior pilots always bidding for the DC-10 flights.

Alfrey said he could fly the DC-10 if he wanted, but it would make for a "punishing" schedule for commuting, since he wouldn't have much seniority on the aircraft in bidding for trips.

He noted one of his friends is putting himself through this "punishment" by living in Virginia and flying the DC-10 out of the American Airlines San Francisco base of operation.

He said he is content to wait for his seniority to increase through retirements and add service before attempting to bid for the DC-10 flight. That way, he may be able to maintain his commuting schedule, when that time comes.

"The older you get, the better off you are," he laughed, noting the irony in a profession where it pays to get older.

Alfrey said the mandatory retirement age for a pilot at American Airlines is 60. He added, however, a pilot can choose to retire once he reaches his 50th birthday.

However, retirement benefits are based on the total years of service, so early retirements mean reduced benefits.

Alfrey said he plans to go the full route. He said he will plan to retire when he turns 60, which will mean he will be four months short of 35 years with American Airlines when that time comes.

Immediate Future Plans

Concerning plans for the immediate future, he said he will continue to commute to Chicago for the next three years until his daughter graduates

James-Gosser Trial Date Set

Judge Caswell P. Lane has March 24 as the trial date for a civil suit of false arrest filed by Chenault James against Bobby Gosser, a state police trooper at the Morehead post.

Judge Lane overruled a motion last week in Rowan Circuit Court asking him to make a summary judgment in the case. The motion was made by Truman Dehner, counsel for the defense.

It will mark the second time the case has been heard in circuit court. A previous trial in April 1979 resulted in a deadlocked jury and was declared a mistrial.

The suit charges Gosser with false arrest and imprisonment in an incident that occurred Nov. 15, 1976.

James was reportedly arrested for disorderly conduct and attempting to elude a police officer.

James is seeking damages of \$10,000 in the suit. He is represented by attorney Buddy Sawyer.

Claims made in filing a lawsuit state only one side of the case.

Gregory Seeks Election As District 4 Magistrate

(Paid political announcement. Paid by candidate.)

Larry Wayne Gregory is publicly announcing he is a Democratic candidate for Magistrate of District 4 in the May primary. This District covers Easton, Pine Grove, Christy, and Rouburn precincts.

Gregory is married to the former Sue McCormick of Kinloch (Lewis County). They reside with their one son in the Open Fork-Bearskin community of Haldeman. Gregory, previously employed with the Commonwealth Life Insurance Co., is now a sales manager for the Kentucky Central Life Insurance Co. in the Morehead area.

In addition to being a graduate of Morehead State University with a major in Political Science, Gregory is the holder of several honorary certificates in Rowan County. He is a Kentucky Colonel, an Honorary County Judge of Rowan County, a holder of the Jaycee Presidential Award from Rowan County and a Membership Drive Award from the Morehead State University Young Democrats. He is a member of the Morehead-Rowan County Jaycees and

presently chairman of the 1981 North-Gateway Regional Fair. He also holds a Provisional High School Teachers License for Kentucky Schools.

"I have been on and know practically the whereabouts of each road and resident in the District through my past experience of selling insurance in the area. I have successfully completed courses of Personnel Management and Business Management that, will add immensely to my service as Magistrate to the Rowan County Citizens of District Four.

Slow removal, upkeep of roads, gravel, drainage ditches, cleaned, bridges updated, etc. are items that concern our average citizen. Expenditures of County Funds, securing grants and aids of State and Federal Revenues for aid to our county, board appointments and many other aspects of the Fiscal Court need the attention of a concerned citizen. I feel I am a concerned citizen and I will appreciate your vote and influence in the coming Primary."

Godsey Seeks Election As District 1 Magistrate

(Paid political announcement. Paid by candidate.)

I, Ken Godsey, am today announcing my candidacy for the Democratic nomination for District 1 Magistrate.

I have lived in the county for the past 19 years.

I have been a businessman for the past 20 years and have traveled extensively in the eastern part of the state as a representative for a manufacturer.

I can assure that I know fiscal responsibility and will insist on it from your elected officials.

My promise to you is that I will always have your best interests in mind

and I will always be on call and available to discuss your needs. And I will do my utmost to help.

The reason for my first try at an elective office is that I, now have adequate time to devote to a public job. This will not be a job to be taken lightly. I am also tired, like you, of sitting back and "letting the other person do it"....without speaking out.

I will do my best to contact everyone of you before May. Your support and vote will be appreciated.

MICHELIN MICHELIN MICHELIN MICHELIN

WE PUT YOU FIRST ON MICHELIN

Eastern Ky.'s Most Modern Tire Dealer!

- Alignment
- Brake Work
- Shocks
- Computer Balance

CAUDILL TIRE CO.
MOREHEAD, KY

MICHELIN MICHELIN MICHELIN MICHELIN

14.383%

ON SIX-MONTH SAVINGS CERTIFICATES PURCHASED THE WEEK OF MARCH 5 — MARCH 11

We pay the highest annual rate on six month savings certificates purchased in minimums of \$10,000.

A 2½ Year Certificate Lets You Earn 11.75% Compounded Daily On A Minimum Investment Of \$500.00

PEOPLES BANK of Morehead

MOREHEAD, KENTUCKY
ESTABLISHED 1907

And at Peoples Bank of Morehead, you can receive your interest in a monthly income check.

We also pay the highest interest allowed by law on all of our Certificates of Deposit and our passbook Savings Account.

Come in and ask our friendly financial advisers for the best savings plan for you.

Federal regulations prohibit the compounding of interest during the term of deposit on these six-month savings certificates.

PEOPLES BANK of Morehead

All accounts insured up to \$100,000 by the Federal Deposit Insurance Corporation

Federal regulations require substantial interest penalties if funds are withdrawn prior to maturity.

The Morehead News

Over 20,000 Readers Each Issue

Published every Tuesday and Friday at Morehead, Rowan County, Ky. 40351

Entered as Second Class Mailing Matter at Post Office, Morehead, Kentucky 40351

Ronald Caudill, Exec. Vice President
Betty Caudill, Vice President
Joe Lamb, Vice President - Operations
Jeff Farnell, Production Manager
Jill Eldridge, Office Manager

Morehead News Office - 722 W. First St.
Telephone 784 (K.Y. Area Code 606)
When requesting change of address, be sure to include old address.

SUBSCRIPTION RATES

One Year - Rowan County, Morgan, Boone, Carter, Lewis and Fleming Counties \$12.50
Two years in above counties \$19.50
One year elsewhere (except above named eight counties) \$19.00
One year outside of USA \$25.00

(Prices include Kentucky Sales Tax)
No subscription orders less than one year.

POSTMASTER
Please Send Form 3579 To -
THE MOREHEAD NEWS
722 W. First St.
Morehead, Ky. 40351
Publication of Circulation 500

Advertisers should check their ad the first time it runs. The Morehead News shall not be liable for failure to publish an ad or for any error in the ad or errors in publication except the extent of the cost of the ad for the first insertion. Advertisers are advised to check the ad the first time it runs. The Morehead News shall not be liable for failure to publish an ad or for any error in the ad or errors in publication except the extent of the cost of the ad for the first insertion.

Glidden

ANNIVERSARY CELEBRATION!

LOW PRICES ON FAMOUS GLIDDEN INTERIOR LATEX PAINTS

FAMOUS Glidden Spread Satin Latex Wall Paint

SAVE

glidden spread satin LATEX WALL PAINT

\$1.99

GALLON REG. \$3.00
SAVE \$4.01

glidden spread latex enamel

\$1.99

GALLON REG. \$4.25
SAVE \$4.26

GENE WHITE LUMBER CO.

5 Miles East of Morehead on U.S. 60 - Phone 784-5588 or 784-6450

All Sales Cash, Check or Visa

Lakeview Heights Board Discusses Legal Processes

Bill Sharp, a member of the Lakeview Heights Board of Trustees, presented the group with a report on procedures and the kinds of ordinances that the city government will have to pass in the near future.

Meeting in regular session Tuesday night, the trustees discussed how to handle an ordinance dealing with appointed positions. "There were a lot of changes in the recent legislature concerning city government, but the senate bill made no statements concerning appointed positions, they only made reference to the election of the board and mayor," said Gary Van Meter, chairman of the board of trustees.

Van Meter added that under the new form of government, the board will have to go through a budget process that will also require an ordinance. Lakeview Heights ordinances are required to be read twice and advertised.

"We are going to investigate and research this further before passing any ordinance, and when we get ready

we will obtain an attorney," Van Meter said.

According to Van Meter, the board decided to investigate the requirements and costs of Lakeview connecting onto the Morehead sewer system.

"At this point, it's strictly preliminary, we haven't made any commitment to do this," he said, adding that some board members will be attending the next Morehead Utility Plant Board meeting.

Van Meter and Jim Brammer will represent Lakeview at the March 12 Plant Board meeting.

Lakeview currently operates two small sewage treatment plants. "Since there is an alternative to hook up to a larger facility, we want to check it out, find out the cost and then present our plan to the community," Van Meter said.

The board also passed a resolution to support the Great Cleanup, scheduled for March 28. "We will collect (trash) in the city in order to help out the county," He said the litter would be gathered and placed in one location to be picked up.

Deaths

Lewis County Man Dies From Accident Injuries

LEXINGTON—An elderly Lewis County man injured in a farming accident last week, died Monday afternoon at the University of Kentucky Medical Center from injuries he sustained in the accident.

Fred Carrington, 84, of Garrison, died at 12:05 from cardiac arrest attributed directly to a tractor accident on Feb. 25. Carrington was a passenger on a tractor driven by his 25-year-old son, Harley Carrington, when he fell off the vehicle.

The accident occurred just outside of Garrison on KY 10.

Sinclair Smoot

HILLSBORO — Sinclair Curtis Smoot, 82, of Rt. 1, Manchester, Ohio, formerly of Hillsboro, died Monday, March 2, at the Adams County Hospital in West Union, Ohio, after suffering an apparent heart attack.

A native of Fleming County, he was the son of the late Riley M. and Ida Thompson Smoot.

Mr. Smoot was a member of the Ringo's Mill Christian Church.

He is survived by his wife, Mrs. Christine Barber Smoot; two sons, Noel Barber Smoot, Aberdeen, Ohio, and Rogers Clark Smoot, Manchester, Ohio; also, a brother, Jessie Smoot, and a sister, Mrs. Bessie Lamm, both of Fleming County; two grandchildren and five great-grandchildren.

Funeral services were conducted Thursday, March 5, at the Hutton Funeral Home with the Rev. Myron Barnett officiating. Burial was in the Hillsboro Cemetery.

Flowerbearers were Elmer Spencer, Edward Becker, Thurman McKee, Cottrell Sullivan, William E. Royce and Wilson Rawlings.

School Board To Discuss Sr. High School Bonding

The Rowan County Board of Education may request the State Department of Education to issue revenue bond anticipation notes instead of selling bonds for construction of the Rowan County Senior High School.

Superintendent John Brock said if interest rates are greater than 10 percent at the time of the May 1 bond sale, having anticipation notes would give the system flexibility to go elsewhere for a short term loan instead of facing the 25 year bond terms.

"This would give time for the bond market to stabilize, he said.

The topic will be discussed during the monthly meeting of the Board Monday at 7 p.m. in the Rowan County High School library.

The second of two pre-bid conferences will be March 10, and the same format as the conference last Friday will be used. Mechanical and electrical matters will be discussed at 10 a.m., structural and architectural at 2 p.m. in the Carl Perkins Community Building.

Over 30 companies were represented last week at the conferences, and the superintendent expects even more will submit bids by the March 19 deadline. Building specifications were sent to some 187 companies.

After bids are opened that day, the system has 60 days in which to sell bonds. Brock said the winning bidders would probably be notified in 10 days.

The superintendent said \$7 million is "basically all the money we have that we can bond." The school

building will cost "considerably more" depending on how much is bid.

The industrial arts and student center sections of the school, parking lot paving, copy, boys dressing facility and upstairs bleachers probably will not be included in the original construction, he said.

Anticipated date of completion is Sept. 12, 1982.

Gifted Education Conference Set

National authorities in the field of gifted education will be in Owensboro March 6 and 7 for the first Kentucky Association for Gifted Education State Conference.

Major speakers will be: Dr. Hal C. Lyon, Jr., director of the U.S. Office of Gifted and Talented; Jerome Juntune, executive director of the National Association for Gifted Children; and Sandra Warren, a parent who is vice president of the North East Ohio Association for Gifted Children.

Other conference leaders are parents, educators and other professionals from New York, New Jersey, Florida, Ohio, Minnesota, Maryland, Indiana and Kentucky.

The conference, "A Challenge for the '80s - Parenting and Educating Kentucky's Gifted and Talented," is being co-sponsored by the Kentucky Association for Gifted Education and the Kentucky Department of Education. It is being held at Owensboro's Executive Inn. All interested persons are welcome to attend.

KAGE President Lounette Steeprod said she considers the conference a major milestone for gifted and talented

education in Kentucky. KAGE, incorporated in December 1979, has since run a successful lobbying campaign to maintain funding for gifted programs, has become affiliated with the National Association for Gifted Children and has organized local chapters across the state. It boasts a membership of 1,300 parents and teachers, she said.

Registration fees for the conference are \$12 for KAGE members, \$18 for KAGE member couples, \$18 for non-members and \$30 for non-member couples. Participants who pre-register by February 28 receive a 20 percent discount. Checks should be made to KAGE and sent to: Bill Price, Wells Hall, Murray State University, Murray, 42071.

Local Man Hurt In Wreck Monday

In an injury accident worked by state police Monday, a one-vehicle mishap at the junction of the Copperas Branch Road sent Charles Carpenter to the St. Claire Medical Center for treatment of a broken jaw and broken wrist.

He was released from the hospital on the same day.

Cattle Stolen

A Lewis County resident reported a cattle theft at his farm to the state police on Tuesday.

State police said that Glen Bear told them that two small calves were taken from his farm sometime before Tuesday.

The Lewis County Sheriff's Office and state police are investigating the incident.

Keep household products and medicines out of reach and out of sight of children, preferably in a locked cabinet or closet. Even if you must leave the room for only an instant, take the container with you.



Parsons Opening

The newest addition to Morehead's business community, Parsons Department Store in the Trademore Shopping Center, opened its doors to the public Monday morning.

Manager Jerry Clay said store sales have been good and

a steady flow of customer traffic has been prevalent at the store all week. "The response has been great," he said about the store's first week of business. The grand opening of the store is scheduled for March 23.

Engineer Testifies He Kept In Touch With Stamper

LEXINGTON, Ky. (UPI) — The Winchester engineer who surveyed the Hidden Valley property for the state testified Wednesday he kept in regular contact with state Sen. Woodrow Stamper about the progress of the work.

Ralph Palmer also testified Stamper visited him about Hidden Valley in December 1976, before he was contacted by the state to perform the survey work.

Stamper, D-West Liberty, and Lexington realtor Robert F. Link are on trial in U.S. District Court on charges of extortion, conspiracy and mail fraud in connection with the state's 1977 purchase of the former duode ranch in Powell County.

The prosecution contends that Stamper concealed his interest in the property and used his position as a state senator to influence the state's decision to buy the land for use as a correctional facility which was never built.

According to long distance telephone records in evidence, Palmer noted he called Stamper's home or his West Liberty motel 15 times between January and August 1977.

Palmer said he kept in touch with Stamper because, "Woodrow is a state senator who knows how way around my opinion and Woodrow is a good friend to know."

Palmer also testified under questioning by federal prosecutor Joseph Lawless he often asked Stamper how the state's plans for the property were progressing because "he (Stamper) seemed to have a knowledge of it."

Other evidence in the case showed Stamper was to receive a copy of the

survey report but Palmer said he could not remember if Stamper actually received the report.

Palmer also testified about the splitting of the Hidden Valley property into two tracts after the survey was in progress. He said he could not recall who told him to split off a 140-acre portion of the total tract and survey it separately.

The second tract contained the best farmland on the entire property, Palmer said. The remaining 541 acres of the total tract were purchased by the state for \$515,000 from Investors Trust Inc. of Indianapolis.

Samuel Williams, a former Palmer employee who performed the survey work, said he was told by Palmer sometime in the middle of the project to split the land into two parcels, which he did.

Also testifying Wednesday was Robert Moore of Frankfort, who did the first appraisal of the Hidden Valley property for the state.

Moore said he received a call from former Democratic Party Chairman Howard P. "Sonny" Hunt Jr. in October 1976 asking if he could perform the work. Moore said he went to party headquarters the same day where Hunt told him a little about Hidden Valley and asked if \$5,000 was a sufficient fee for the appraisal.

Hunt also told Moore the property was on the market with a selling price of \$625,000. Moore also said he went to the Lexington office of Link to get a copy of the appraisal Link had done on Hidden Valley.

Moore was still on the stand when Judge Bernard T. Moynahan Jr. recessed the trial until Thursday.

CASH PAID — CASH PAID — CASH PAID — CASH PAID

CASH PAID For Aluminum Cans And Other Metals

We are paying 24¢ Lb. for aluminum cans. Also buying cookware, engine pistons, transmission cases, etc. (A magnet or loadstone will not stick to aluminum) We also buy and pay top price for all grade COPPER, junk batteries, lead and brass.

Gaskey's Wholesale Auto Parts
 Phone 784-4242 1 Mile East of Morehead Phone 784-4242
 On U.S. 60
 *CASH PAID — CASH PAID — CASH PAID — CASH PAID

As many as 50 gallons of maple sap are needed to make a single gallon of maple sugar.

NORTHCUIT & SON
 Home for Funerals, Inc.
 Morehead, Ky. Phone 784-6491

Quality and Service
 LARGE SELECTION
 "Here On Our Lot" TO CHOOSE FROM
 CHECK OUR PRICES
 COX MONUMENT CO.
 Just over two miles on 60 Highway East MOREHEAD KENTUCKY

Shed Burglarized

CAMPTON — State police are investigating the theft of over \$500 of merchandise taken from a building on the Gerald Charles property in Wolfe County.

The theft was reported to state police Wednesday by the family.

According to the state police report, the family said they moved from Wolfe County to Jackson County about three weeks ago and left some of their belongings in a shed on their property.

After returning for the items this week, the family discovered everything was missing, said police.

The location of the Charles property is 5.5 miles south of Campton.

Cable TV —

(continued from page one)

Chicago-based Centel Communications Company in July of 1980, will eventually invest more than \$1 million to rebuild the Morehead-Rowan County system.

The company will also provide a converter to each subscriber at no charge. Current subscribers will pay no installation or deposit charges for the converters, added Kehr.

Company officials also intend to meet with members of the Morehead City Council at its regular meeting on Monday, March 9.

The investment in a regular system is necessary to replace cable and equipment, which in some locations, is more than 17 years old. Since OVC purchased the system in 1975, over \$100,000 has been spent to repair the system. Monthly rates have remained constant in the city since June of 1978, while county rates have remained the same since October of 1978.

TACO BELL

Stephen's

Start Your New Spring Wardrobe With Us

And Save **20%**

With This Ad

Offer Expires 3-15-81

Morehead's "ONLY" Super Store

Eat with us and beat inflation

| | |
|----------------------------------------------------------------------------------------------|------------------------------------------------------------------------------------------------|
| Tacos! 39¢ Save .20 on each TACO! Limit 12 w/coupon Expires Mar. 14, 1981 | Burritos! 69¢ Save .30 on each BURRITO! Limit 6 w/coupon Expires Mar. 14, 1981 |
| Sanchos! 89¢ Save .20 on each SANCHO! Limit 6 w/coupon Expires Mar. 14, 1981 | Tacos! 39¢ Save .20 on each TACO! Limit 12 w/coupon Expires Mar. 14, 1981 |

Everybody loves the taste.

Trademore Shopping Center
 Morehead, Ky.

Lt. Lewis To Head State Police Division

Lt. William D. Lewis, who began his state police career as a trooper at the Morehead post, is now acting director of the division of security and compliance of the Kentucky State Police.

Lt. Lewis, who now lives in Vanceburg, was named to the post by the man who formerly held the position, KSP Commissioner Marion D. Campbell of Morehead.



Lt. Lewis served counties in the northern portion of the Morehead post as a trooper and later a detective.

He came to Morehead in 1970 and has served at KSP posts in Elizabethtown and Hazard. A native of Grayson County, Lt. Lewis, 34, has also served as a training officer at the State Police Academy.

Lewis is a graduate of the FBI National Academy at Quantico, Va., and Eastern Kentucky University where he was awarded a bachelor's degree in law enforcement.

As director of security and compliance, Lt. Lewis will oversee state police units charged with responsibility

of providing security at all of Kentucky's state parks, enforcing weight load limits and safety regulations related to the flow of commercial carrier traffic on the highway and enforcement of water safety laws and regulations on the state's rivers and lakes.

The division also provides security for the Capitol at Frankfort and other state buildings within the limits of Franklin County and furnishes protective security for both the governor and lieutenant governor.

Lewis commanded the governor's security unit, prior to his new appointment.

Little Theater Will Present 'The Butler Did It'

MT. STERLING — The Mt. Sterling Little theatre will present "The Butler Did It," a comedy by Tim Kelly, March 12, 13 and 14 at 8 p.m. at the Montgomery County High School Auditorium.

The cast will consist of Patricia Thomas, Asa Tegarden, Larry Willoughby, Lorli Shepherd, Bill Ratliff, Leslie Spradlin, Betty Faust, Archie Harper, Paul and Suzi Cowden. Directed by Ted Mayre, it is produced by Mitti Shepherd.



Big Bass

Bill Sreedham landed this six and one-half pound, 21 inch large mouth bass at Lake Lewman, a private lake in Rowan County. Using a black bomber as bait, Needham said the caught the fish March 2 "right in the middle of a hall storm."

A vehicle is stolen every 29 seconds. It is estimated that one out of every 145 registered vehicles is stolen.

Founders Day Highlights March At Morehead State

Fine arts, Founders Day, spring vacation, and the start of spring sports highlight the month of March at Morehead State University.

Art exhibits scheduled include drawings and paintings by Dr. Neil Petrie throughout the entire month. Beginning March 16, ceramics by Les Miley and drawings by Clifford Amxy will be on exhibit through April 15. All exhibits are in the Claypool-Young Art Building and are free and open to the public.

Jazz program scheduled include a jazz clinic March 1-3; MSU jazz combo concert, March 3, all day. All concerts will be in Duncan Recital Hall and are free and open to the public.

Other music programs scheduled during the month include recitals featuring Marietta Dean, March 18. Voice program: Bel Cantio Trio, March 25; Trombone Choir Concert, March 26. All programs will begin at 8:15 p.m. in the Duncan Recital Hall and are free and open to the public.

A night of one-acts, presented by the MSU Theatre, is scheduled March 25-28 in the Kibbey Theatre beginning at 8 p.m. each evening. Ticket information is available from the Theatre Box Office at 606-783-2170.

MSU will also host several visiting groups including participants in a counselling workshop, March 20; regional high school speech tournament, March 20; national spring events, forensics tournament, March 27.

Two coal seminars are scheduled including "Introduction to the Coal Industry for New Coal People," March 5 and "Techniques of Coal Analysis and Preparation for the Non-Laboratory Coal Person," March 26. Both seminars will be in Reed Auditorium.

The Southern Grassroots Music Tour is scheduled as part of the Arts in the Overland Series, March 19 at 8 p.m. in Button Auditorium.

Founders Day is scheduled March 19 with fellowship breakfast beginning 7 a.m.

The MSU Chapter of Phi Kappa Phi and Pi Gamma Mu will have the 1981 spring initiation banquet in the Adron Doran University Center beginning at 6 p.m. on March 20.

Sports scheduled include tennis with MSU's Eagles hosting Kentucky March 23 at 3:30 p.m. and the Lady Eagles hosting Ball State and Cincinnati March 28.

MSU baseball season opens in March with seven dates scheduled including March 14 (doubleheader), 1:30 p.m.; March 19, Davis and Elkins (doubleheader), 2:30 p.m.; March 20, Northern Kentucky (doubleheader), 1 p.m.; March 21, Cincinnati (doubleheader), 1 p.m.; March 27, Purdue (doubleheader), 1 p.m.; March 28, Purdue (doubleheader), 1 p.m.; March 30, Marshall, 3 p.m. All games are at Allen Field.

The one vacation spot you'll never have to leave!

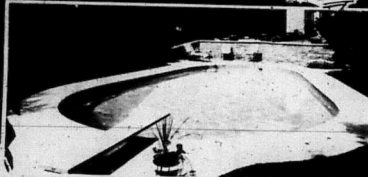

Your own, private backyard SWIMMING POOL by FOX

Why go-away and come home with only memories and expenses when you can own and enjoy a Fox Pool instead. Take an all-summer vacation at home, no jing hot drives, no traffic jams, no crowds, no problems. Just cool refreshment waiting for you right outside your own back door. Select from a full line of easy-to-care-for Fox Pools.

Call Now for Free Pool Consultation

EXCLUSIVE PERIN-X-BRACES BACK UP EVERY FOX POOL. You'll find the X-brace wherever strength is required. Exclusive Fox Perin-X-Braces keep your pool in shape, directed by the best materials. That means reliability and permanence. Don't settle for less!

Fox by Charlie Byrd
(606) 474-7370

Making M*A*S*H



What's made "M*A*S*H" a smash for nine seasons? Watch Alan Alda, Harry Morgan, and all the stars talk candidly about the hit TV series.

MONDAY! During KET Tele-Fund '81

9:30



38 Morehead

This ad made possible by a grant from the Corporation for Public Broadcasting and KET

Mc Dowell To Head Mining Tech Program

WILLIAMSBURG — Cloyd McDowell has been appointed director of Cumberland College's associates degree in mining technology program beginning with the fall 1981 semester.

McDowell, a native of Harlan County who presently resides in Williamsburg with his wife Lillian, graduated from Cumberland College in 1951. After teaching one year in Harlan County, McDowell entered then-Morehead College, where he earned his A.B. in economics and sociology, and a minor in history.

McDowell is a member of the Morehead State University board of regents.

He has also held numerous other positions, including: examiner for the state Employment Service; Labor Market Analyst; assistant secretary of the National Independent Coal Operators and labor commissioner of the Operators of the Williamson Field; president of the Harlan County Coal Operators Association; president, National Independent Coal Operators Association and producer, Kentucky Independent Coal Producers.

He will continue to serve as vice president of the Mining and Reclamation Council of America, representing the national association in Kentucky.

Gospel Airs Saturday On KET

The 10th highest rated show of all time on public television, "More of That Great American Gospel Sound," a two-hour special of "good time, happy music," as Tennessee Ernie Ford says, encores Saturday, March 7, at 7 p.m.

Recorded live before an enthusiastic crowd at Nashville's famed Grand Ole Opry, "More of That Great American Gospel Sound" brings together some of the most popular talents from the worlds of gospel and country. Joining Ernie are acts as old as Grandpa Jones and Ramona and as upstart as special guest star Andrae Crouch, one of gospel's hottest new stars. Also assisting with the joyful tunes are the incomparable talents of Della Reese and the half-morning Happy Goodman Family. Musical accompaniment is by the Bill Walker Orchestra. Also the Nashville Walk-O provides back-up vocals in this traditional and contemporary Gospel celebration.

Nearly four million veterans who have kept their GI life insurance policies in force will share in a record \$619.7 million dividend during 1981. Each veteran's share will be paid automatically on the anniversary date of his or her policy.

get ready for ACTION



indestro

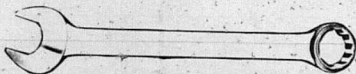

WAP Has The Professional Tools To Do The Job.

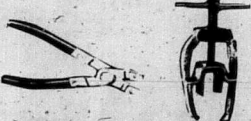

Warranties:

We have a very simple warranty policy. If the product you buy from us doesn't work for you, we make it right.



KET TELE-FUND

Installation Special

\$395

Showtime Only SAVE \$16⁰⁵

Your \$395 installation fee will be donated to KET in your name by OVC Tele-Communications. This donation is Tax Deductible.

OFFER ENDS MARCH 20

Morehead Cable TV
Phone 784-4226

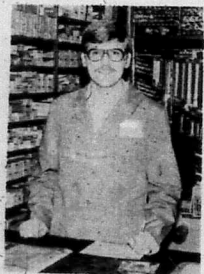

Steve Taylor, heads the Team of Automotive and Industrial experts at WAP

We Sell at Dealer Wholesale Every Day THE FULL SERVICE WHOLESALE HOUSE

For

- *Automotive Parts, Supplies and Equipment
- *Industrial Supplies and Equipment
- *Heavy Duty Truck Parts and Equipment
- *Lumberman's Supplies
- *Oil and Grease Products
- *Welding Supplies and Equipment
- *Machine Shop - We have two Certified Machinists on duty Mon. thru Fri.



Wholesale Auto Parts

425 West Main St. Phone 606-784-4147 Morehead, Ky.

Phone:
784-4116

Society

DEADLINES:
3:00 P.M. Wednesday,
For Friday Edition
5:00 P.M. Friday,
For Tuesday Edition

FRIDAY MORNING, MARCH 6, 1981

THE MOREHEAD NEWS - MOREHEAD, KY

A-5

Personals

Oldest and Marie (Johnson) Duteal, of Wheelersburg, Ohio, visited with Mrs. Anna Kissinger, of Rt. 3, Morehead, Monday afternoon. Mrs. Duteal is the cousin of Mrs. Kissinger's late husband. Also visiting with Mrs. Kissinger were Jean Brown of Clearfield and Lillian Creech of Rt. 6, Morehead.

Mrs. Ira Day Is 85 Years Old

Mrs. Ira Day of Rt. 2, Morehead, celebrated her birthday Sunday with four of her five children among the 24 persons attending a dinner given in her honor.

Mrs. Day was 85 years old Triplett. Her children are Madeline Triplett of Morehead, Gertel Day of Maysville, Chester Day of Columbus, Ohio, who was unable to attend; and Velma Landers of Mesa, Arizona. She has eight grandchildren.

Ola McBrayer Has 70th Birthday

Ola McBrayer, of Rt. 3, Morehead, celebrated her 70th birthday Tuesday with two children visiting from Indiana and three from Morehead.

Mrs. McBrayer, wife of the late Joe McBrayer, had dinner at Ponderosa with her daughters, Ruth Anderson of Anderson, Ind., Pearl Green of Richmond, Ind., Lilly Catron and Christine Trent, both of Morehead; and her son, Donald McBrayer of Morehead. Another daughter, Martha Myer of Wahash, Ind., was unable to travel to Morehead, but will see her mother who has returned to Indiana to visit with her children there.

Christine Trent said her mother is still "very active" and that she mows her own lawn, tends a half-acre garden, cans, quilts and belongs to a homemakers club.

Births

February 23, 1981 - Mr. & Mrs. Calvin Gilliam, Sandy Hook, a son
February 25, 1981 - Mr. & Mrs. John Sparks, Olive Hill, a son.
February 27, 1981 - Mr. & Mrs. Charles Parson, Olive Hill, a daughter.
February 28, 1981 - Mr. & Mrs. Burt Carter, Salt Lick, a son.
March 1, 1981 - Mr. & Mrs. Phillip Smith, Morehead, a son.

Jehovah's Witnesses Holding Assembly

Kentucky Circuit Number 3 of Jehovah's Witnesses will gather in Morehead March 7 and 8.

The Assembly will be in Button Auditorium at Morehead State University.

At 2 p.m. Sunday, a talk entitled "Facing the Future with Faith and Courage" will be given.

The public is invited. No collections will be taken.

Chi Omega Guest From National Office

Chi Omega Alumnae met at the home of Billie Jean Clayton Friday, Feb. 20.

Jerri Malloy, Knoxville, from the national office, was a guest. She also visited the active chapter.

Members attending were Lillian McGarry, Helen Norbeck, Susan Brock, Mae Williams, Fran Helphinstein, Brenda Catron, Mary Jo Netherton, Tommie Holbrook, Lisa Browning and Billie Jean Clayton.

MSU Teacher Will Be Musical Director For Stephen Foster Story

BARDSTOWN - James Ross Beane, an associate professor of music at Morehead State University has been named musical director of "The Stephen Foster Story," which opens its 23rd season June 13.

Beane comes to the musical with a list of conducting credits that includes music director of the 100-voice Lexington Singers since 1976. With that group he has conducted works by Haydn, Verdi, Schubert, Mozart and others.

He also has appeared throughout the region as a baritone soloist in such productions as "La Boheme," "St. Matthew Passion," and "Man of La Mancha."

At Morehead State, Beane is director of choral activities and chairman of the

voice faculty.

Beane replaces Herman Rowlett Jr., the show's musical director since 1976. Rowlett chose not to return this summer.

In addition to having a new musical director this year, "The Stephen Foster Story" will also be under the guidance of a new director.

Scott Ray, who has been the musical's choreographer for 14 years and its assistant or associate director for the past several years, has been named director. He will continue to choreograph the show.

Ray replaces Horace L. Kelley, who retired last fall after having directed the musical for 11 years.



Military Queen

Miss Tammy Griffith, senior history major at Morehead State University, was crowned the 1981 Military Ball Queen Friday, March 27. The native of Somerset is a member of ROTC and will be commissioned upon graduation.

Church Having Special Singing

There will be special singing Saturday night, March 7 at the Charismatic Church of God on Moore's Flat Road. The service begins at 7 p.m. The Bluegrass Hymn Trio from Blaze will perform.

Pastor Carl Brewer invites everyone to attend.

Auxiliary Meeting

St. Claire Medical Center's Auxiliary will hold its regular monthly meeting Monday, March 9 at 7:30 p.m. in the cafeteria of the hospital.

Ann Landers

Copyright 1981

Field Enterprises, Inc. Field Newspaper Syndicate



Dear Ann-Landers: My grandson asked me a question I couldn't answer. Maybe you can. He wanted to know why the weathermen on national TV refer to Indiana as the "Midwest." I agree with him that Indiana is Midwest.

As a former teacher I recall we showed our pupils a map that divided the states according to the Mississippi River. The states along the Pacific were the Far West. The plains states of Kansas, Nebraska and the Dakotas were the Midwest. The states east of the Mississippi were the Mideastern states. The Atlantic Coast states were the East. No way could Indiana be considered the Midwest.

I wonder what people in California think when they hear such statements. Please comment. - O.M. of Syracuse, N.Y.

Dear O.M.: I called John Coleman, whose friendly, down-home weather commentary is heard on ABC's "Good Morning America." John said, "I've had many complaints about how I refer to various regions of the country, so I try to stick to the guidelines of the National Weather Service. It is impossible to keep everybody happy because there are so many different possibilities. Indiana, for example, can rightfully be called one of the Great Lakes states, or the Ohio Valley, also part of the Central Midwest, and on rare occasions, in the Eastern part of the U.S."

I then called Willard Scott, the jovial, sunny westerly man who does his lively number on NBC's "Today Show." He said, "People from Indiana think of themselves as 'Midwesterners' - not Easterners. I refer to Indiana as the lower part of the Ohio Valley, part of the Great Lakes area or the middle Mississippi Valley. Hoosiers do NOT consider themselves Easterners."

F. Gordon Barnes, the golden-voiced meteorologist of CBS News, said, "I think this problem dates back to the time when there wasn't much west of the Rockies. Although Indiana is in the Eastern time zone, it is definitely considered part of the Midwest. I can tell you that the people who live in In-

diana resent it when they are called Easterners.

So, if they are still using those old maps in the Syracuse schools, maybe they'd better invest in some new ones. Thanks for writing.

Senior Citizens Corner

By LINDA J. LOWE

Alma Ingold and Opal Anderson just came in. I miss Ruth Howard, who is usually with them.

Wendell, you and Mary better have a real good excuse for being absent for so long. If you aren't well, we hope you are better, and you don't need an excuse.

It's good having Mr. and Mrs. Paul Johnson from Salt Lick in the Center today. They haven't been here for quite sometime.

We want to say thank you to Dr. Loftis and Susan Galloway for the eye examinations at the Center. Many people were here that day.

Visiting at the Center on Tuesday were Nellie Hanzelrigg, Jessie Perkins and Ethel Leet from Flemingsburg. We enjoy visitors from everywhere and hope you all will come back again soon.

Word is that George Ellington is out of the hospital and doing much better now. George, we miss you and we are hoping you'll soon be back with us.

It was like of times having Bonnie Pressitt with us Monday. Bonnie, please come back soon and bring someone with you.

Martha Prater recently wore the prettiest dress I believe I ever saw her wear.

ENROLL NOW

Wilton Method Of Cake Decorating

Learn The Easy Way to Make



- Beautiful, True-to-life Flowers
- Vines, Leaves, Floral Arrangements
- Eye-Catching Borders
- Beautifully Written Messages
- Unique Sugar Molds For Ready-Made Decorations

Next Beginners Classes Begin:
Monday, March 9, 7:00-9:00 p.m.
Tuesday, March 10, 7:00-9:00 p.m.
Wednesday, March 18, 7:00-9:00 p.m.

Six Weekly Sessions
Fee \$15⁰⁰

Sophia's Party Center
Trademore Shopping Center - Morehead, Ky
Phone 784-8756

Gourmet Corner

Easy Peanuty Brittle

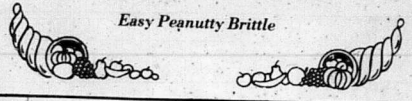

10 Girl Scout Peanut Butter Sandwich Cookies
2 Tbls. margarine
1/4 tsp. salt
1 1/2 cups granulated sugar
1 Tbl. vanilla

Cut cookies into large pieces. [Use a cutting board and cut each cookie into thirds and then into thirds again.] Melt margarine in a heavy skillet. Add sugar, salt and vanilla. Cook over low heat, stirring constantly, until sugar is melted and smooth. [Sugar will turn a golden brown.] Do not overcook. Remove from heat and add cut up cookies, mixing to coat them. Pour immediately into a well greased 9 x 13 inch pan. Cool thoroughly. Break brittle into pieces.

Local Girl Scouts will be selling cookies door to door from Monday, Feb. 23 until Friday, March 27.

Sheila Nass Trained As Welcome Wagon Hostess

Sheila Nass has completed training as a Welcome Wagon hostess and will begin greeting households in Morehead. Mrs. Barbara Marshall, president of Welcome Wagon International, has announced.

Nass will call on new movers and families with new babies to present gifts from local sponsoring businesses. As a community service, she will also distribute information for many government agencies and local civic and cultural groups.

To request a Welcome Wagon, call, contact Sheila Nass at 784-9395.

The oldest and largest national greeting service, Welcome Wagon has more than 8500 Hosts and Hostesses nationwide who call on 1.5 million households annually. The organization, which was founded in Memphis, Tenn. in 1928, takes its name from the Conestoga wagons of frontier days.

Loaded with food and gifts, these wagons were sent out to greet passing wagon trains in hopes of enticing travelers to settle in local communities.

Advisory Council Meeting

A meeting of the Title I Advisory Council will be Tuesday, March 10 at 11 a.m. in the Rowan County School Superintendent's office.

The
Front Porch
RESTAURANT

In The Holiday Inn
Morehead, Ky.

Every Friday Night
5-10 p.m.

CATFISH
Super Salad Buffet
Tender Catfish, Choice of
Potato

Only **\$6⁹⁵**

At The
I-64 interchange
Morehead
Kentucky
Phone
784-7591

Opening Soon

THE UNIFORM RACE

Inc.

125 West Main St.

Morehead, Ky.



Breck Speech Team Defeats 74 Schools, Takes Sweepstakes

A small University Breckridge speech team defeated 74 schools from 13 states to win the sweepstakes award at the Great Smokey Mountains Forensic Tournament last weekend.

"It's the most prestigious tournament in the south as well as one of the largest in the Eastern United States," said Coach John Edwards about the event held in Jefferson City, Tenn.

Speech Team Breaks Record

Eleven freshmen and juniors from Breck entered 23 events, and based on quality points, outranked last year's state champions from Kentucky, Alabama, Georgia and Virginia.

The Morehead school had 69 sweepstakes points, 22 more than second place Calloway County. Calloway County placed first at last year's Kentucky state tournament. Said Edwards, "It's the first time they've taken second to us in a large tournament. We're looking forward to state!"

Students from Caloway County gave the Breckridge team a standing ovation at the announcement of their win. "It was so unexpected!" said Edwards.

University Breckridge won the Smokey Mountains event in the early 1970's when it was headed by director of speech and theatre. Last year, Breck placed third at that tournament among 63 schools.

The team advanced to semi-finals and five to the final round.

Julie Bigham won first place in oral interpretation with 180 participants. The freshman competed with five senior students in the final round.

Of the 24 students in the semi-finals of oral interpretation, three were freshmen from Breckridge. Will Julie were Boone Brumagen and Robin Urban.

Breck students advancing to the final round other than Julie were Mona Sabie, junior, first place, original oratory and fifth after dinner speaking; Laura Duncan, junior, second place, after dinner speaking

and sixth in solo acting. The five finalist wins were more than any other school achieved.

Other students competing in the event and helping earn points toward the sweepstakes trophy were Laryn Tapp, Tracey Clough, Alice Berry, Alicia Johnston, Dennis Dailey and Laura Sprague.

While in Tennessee, the team found time to tour Gatlinburg, ice skate and

Speech Team Breaks Record

Breking records has become a habit for Morehead State University's Individual Events Speech Team.

As a result of the recent Julep Invitational Speech Tournament at Georgetown College, the MSU team increased the number of trophies won this year to 128, breaking their own all-time record.

MSU took second place to Ohio State University's seven-man team and broke another record in team sweepstakes by capturing more second place trophies than any other team at the tournament.

Individual MSU results include: Rachel Holloway, Morehead sophomore, first pentathlon, salesmanship, extemporaneous speaking; third rhetorical criticism, impromptu speaking; fourth novice prose interpretation.

Sally Ray, Frankfort sophomore, first dramatic interpretation, poetry interpretation; second pentathlon competition, prose interpretation; fourth after dinner speaking.

Nanci Gabbard, Fort Thomas junior, first rhetorical criticism; fourth salesmanship, prose interpretation; fifth pentathlon competition.

Kerth Murphy, Grayson freshman, seventh impromptu speaking.

Teena Howard went to Holoway and Ray, first place in dramatic duo interpretation, Gabbard and Holloway, fifth place also Gabbard and Ray took fourth in improvisational pairs.

alpine slide.

University Breckridge won third place at the Marshall University Tournament for high schools Feb. 20 and 21.

Thirty-eight schools from three states were in the contest. The entire Breck team of about 20 students attended, 15 entries making semifinals and 9 advancing to finals.

In semi-finals were Laura Duncan, prose, Tracey Clough, novice interpretation, Laryn Tapp, extemp, Laura Duncan and Laura Sprague, duet acting, Laura Sprague, dramatic interpretation, Alice Berry, novice public address and Mona Sabie, after dinner speaking.

Final results were: Mona Sabie, second, salesmanship and third, television broadcasting; Laura Duncan, who entered six events, second, after dinner speaking, fourth, dramatic interpretation and fourth, original oratory; Robin Urban, second, prose; Julie Bigham, third, prose; Laura Sprague, sixth, after dinner speaking; and Laryn Tapp, sixth, impromptu speaking.

Music Students In Who's Who

The 1981 edition of *Who's Who in Music* will carry the names of nine students from University Breckridge Training School who have been selected as being among the country's most outstanding high school music students.

The head of the school's nominating committee and the editors of the annual directory have included the names of these students, based on their music ability, academic achievement, service to the community, leadership in extracurricular activities and future potential.

Students named this year from Breck are:

Jennifer Chaney, Jim Bendisen, Dave Setser, Bill Bigham, Brad Hawkins, Darrell Wheeler, Gregg Witt, Ray Ross and Leigh Draper.

Breck Speech Team members who attended the Great Smokey Mountains Forensic Tournament are from left, Dennis Dailey, Boone Brumagen, Alicia Johnston, Mona Sabie, Laura Duncan, Robin Urban, Coach John Edwards, Laura Sprague, Julia Bigham, Laryn Tapp, and Alice Berry. (Staff photo by Kathy Partin)

Clubs Viewing Teen Center Program

The Morehead Men's Club, a social organization, had as a recent guest Morehead-Rowan County Teen Center Director Charlie Stephens who presented a slide show concerning the growth and development of the Center.

The program will be presented to the Gamma Beta Phi Honor Society March 5 at 6 p.m. in the Clayport Art Building, room 111, and to the Rowan County Retired Teachers Organization March 7 at 10 a.m. in the Rowan County Library.

"I would enjoy playing host to any civic group interested in our Teen Center," Stephens said, "and would

encourage interested groups to hold a meeting at the Center to see and play the same games our kids play!"

The Center recently acquired new equipment, donated by Heck's Department Store through the Morehead Women's Club. A ping pong table was donated by Mr. and Mrs. Bill Mahoney and a dart board by Smith's Sports Center.

The Teen Center, in its outreach to community youth, would like to invite other organizations with youth outreach goals to schedule a meeting at the Center. These groups may be

school, civic, or church youth groups, such as the FFA, Beta Club, and PAL.

For more information, call 784-8048 or write 168 East Main Street.



Per capita sugar consumption in the United States increased 120 percent between 1902 and 1972.

DUDE

The father of rock 'n roll, Bill Haley, dead at age 55, had his classic *Rock Around the Clock*, hit single appear on the English Top 20 charts seven times between 1954 and 1974. Joe Wertz, former piano player of Bill Haley's Comets, currently fronts a group featuring old Comet members. The band is called The New Wave Comets.

A Minnesota survey shows that when slow country tunes are played in bars the drinking pace speeds up.

Canada's Toronto Sun newspaper has suggested renaming the coveted Juno Awards (Canada's equivalent of our Grammys) "Annie Awards." The reason? Anne Murray, who during the last ten years has been in more categories than any other artist, dominated again, this year with four awards. Anne has won a total of 16 Junos overall.

A small record shop in Toronto rents records for \$2.50 for 36 hours. Patrons have the service for home taping, but the record companies say this practice could hurt the artists as well as the record.

Time will tell if this idea catches on in the U.S.

There's a plaque in the middle of a helicopter pad atop the World Trade Center in New York City honoring John Lennon.

Dick Clark was to do a daily talk show this fall.

Wayne Nelson, former bassist with Jim Messina, has joined the Little River Band as a permanent member.

John Hillwell of Supertramp hit a puddle of oil with a bicycle and fell breaking his hip in three places. Doctors implanted a five inch metal plate in his side.

Someone has been impersonating Eric Clapton and ran up a \$11,000 hotel bill in Detroit recently. *J. Can't Stand It* is Eric's first single off the upcoming *Another Ticket* album. He is about to start a 29 date concert tour to promote his first studio LP in two years.

The Rolling Stones will include some new cuts on their *Sucking in the 70's* greatest hits package.

CHARTS This Week's Top Nat'l Recordings

| Top Twenty Pop Singles | | | Top Ten Country Singles | | |
|------------------------|-------------------------|-----------------|-------------------------|---------------------------|-------------------|
| Rank | Title | Artist | Rank | Title | Artist |
| 1 | 19 TO 10 | Dolly Parton | 1 | 1 SOUTHERN RAIN | John Denver |
| 2 | 2 I'M A BANNY NIGHT | Edna Roberts | 2 | 2 DO YOU LOVE AS GOOD | Barbara Streisand |
| 3 | 3 WALKING | John Lennon | 3 | 3 ARE YOU LOVIN' ME BART? | Donny Osmond |
| 4 | 4 KEEP ON LOVIN' YOU | Supertramp | 4 | 4 ARE YOU HAPPY | Donny Osmond |
| 5 | 5 THE BEST OF TIMES | John Lennon | 5 | 5 WHO'S CREATING YOU | Cherry McCleary |
| 6 | 6 GIVING IT UP FOR YOUR | Bob Dylan | 6 | 6 GUITAR MAN | Eric Burdon |
| 7 | 7 CELEBRATION | Debbie McGibbon | 7 | 7 CAN I SEE YOU TONIGHT | Tanya Tucker |
| 8 | 8 I AM A COUNTRY BOY | John Denver | 8 | 8 ANGEL, TRYING TOO CLOSE | Willie Nelson |
| 9 | 9 I AM A COUNTRY BOY | John Denver | 9 | 9 WILLY, GIRL WITH THE | Blues |
| 10 | 10 I AM A COUNTRY BOY | John Denver | 10 | 10 ANY WHICH WAY YOU CAN | Donny Osmond |
| 11 | 11 CRIMINAL MINDS | John Denver | 11 | 11 A HOLIDAY | Mickey Gilley |
| 12 | 12 THE TREE IS HIGH | John Denver | 12 | 12 GUITAR MAN | Eric Burdon |
| 13 | 13 HEY NINETEEN | John Denver | 13 | 13 GUITAR MAN | Eric Burdon |
| 14 | 14 HELLO AGAIN | John Denver | 14 | 14 GUITAR MAN | Eric Burdon |
| 15 | 15 TOGETHER | John Denver | 15 | 15 GUITAR MAN | Eric Burdon |
| 16 | 16 RAPTURE | Edna Roberts | 16 | 16 GUITAR MAN | Eric Burdon |
| 17 | 17 PASSION | John Denver | 17 | 17 GUITAR MAN | Eric Burdon |
| 18 | 18 STARTING OVER | John Denver | 18 | 18 GUITAR MAN | Eric Burdon |
| 19 | 19 A LITTLE IN LOVE | John Denver | 19 | 19 GUITAR MAN | Eric Burdon |
| 20 | 20 TREAT ME RIGHT | John Denver | 20 | 20 GUITAR MAN | Eric Burdon |

Top Ten Pop Albums & Tapes

| Rank | Title | Artist |
|------|-------------------|-------------|
| 1 | 1 THE INFIDELITY | John Denver |
| 2 | 2 THE INFIDELITY | John Denver |
| 3 | 3 THE INFIDELITY | John Denver |
| 4 | 4 THE INFIDELITY | John Denver |
| 5 | 5 THE INFIDELITY | John Denver |
| 6 | 6 THE INFIDELITY | John Denver |
| 7 | 7 THE INFIDELITY | John Denver |
| 8 | 8 THE INFIDELITY | John Denver |
| 9 | 9 THE INFIDELITY | John Denver |
| 10 | 10 THE INFIDELITY | John Denver |

How Many Francs For Some Frites?

Breck's Fifth Grade Knows The Answer

The fifth grade students of Mrs. Kay Freeland and Mrs. Dana Lindsey at Breckridge School have been busy learning how to order a meal in French as part of their enrichment program.

Using as inspiration a bulletin from the American Association of Teachers of French which told of the growth of McDonald's in France, French teacher Suzanne Bauer decided to teach the students to order their favorite foods "en francais."

Candy Withrow, the public relations representative at the Morehead McDonald's, provided the class with McDonald's hats, order forms, empty food containers and a price list.

The students went to work. The menu was translated into French — a Big Mac is "le Big Mac," fries are "frites," and a chocolate shake is "un frappe glace au chocolat."

The class also had its math skills put to test as dollars and cents were converted into "francs" and "centimes."

Finally, Tuesday, Feb. 24, the class had Mrs. Withrow return to order lunch at the French McDonald's newly opened at Breck.

Some students were waiters, some

were customers. "The students learned to order, to take orders and to count in French currency and had a good time doing it!" said Mrs. Bauer.



Ordering food in French are from left: Ross Curtis, Jason Blair, Michael Price, Nancy McCracken and Stephanie Putnam.

School 'Essentials' Listed For Emphasis

LOUISVILLE, KY. — The Kentucky Education Association has adopted a seven-point legislative program to take to the 1982 General Assembly as "essential for school needs."

KEA president Joyce Dotson said the 29,000-member teacher organization's delegates, meeting here in a two-day session, also listed several other items for "legislative emphasis."

The seven basic items — which relate to the foundation program, fringe benefits, professional negotiation, and teacher retirement — are these:

- Increase per-pupil expenditure to the average per-pupil expenditure in the seven bordering states. (The 1980-81 Kentucky estimate is \$1196 compared with a bordering states' average of \$2132.)
- Increase teacher salaries to the average salary of teachers in the seven bordering states, and to offset the increase in the cost-of-living. (The 1980-81 estimate for Kentucky classroom teachers is \$15,580 compared with a bordering states' average of \$16,196.)
- Seek legislation permitting students to reestablish the collection of school fees (for such items as workbooks, crayons), in addition to the \$15 provided by the state for student fees. Also provide for teachers' input at the local level for expenditures of student fees.
- Restore and improve medical benefits that were eliminated in 1980-81.

(For the current year in-hospital diagnostic testing was eliminated and the deductible for major medical coverage was increased.)

— Secure an equitable professional negotiation law requiring all school boards to negotiate in good faith with local teacher organizations upon their request.

— Keep the Teachers' Retirement System actuarially sound, separate, and independent from all other state retirement systems and lower the years of service from 30 to 25, for retirement regardless of age.

Martin's DIAPARTMENT STORES INC.

The NEW LOOK in Downtown Morehead

Effective March 10, 1981

Barber Shops Will Increase Hair Cuts

50¢

The following city barber shops will increase hair cuts:

- Johnny's Barber Shop
- Bo's Barber Shop
- Frosty's Barber Shop

Local Student Wins State Business Award

Bobby Hamilton, son of Mr. and Mrs. Bernard C. Hamilton, received first place in competition for Kentucky's Mr. Future Business Executive. The award was presented at the Kentucky Phi Beta Lambda State Leadership Conference held last weekend at Louisville's Holiday City Convention Center.

The award was given as the result of a comprehensive exam on business management, marketing, law, accounting, statistics, finance, economics and data processing as well as a personal interview, educational and professional background.

Competing against Hamilton were representatives from other Kentucky universities, colleges, community

colleges and vocational technical schools.

In addition, Bobby ran in and won the election for Kentucky Phi Beta Lambda State Treasurer for 1981-82. Candidates from the University of Kentucky as well as Murray State University ran against him for the job.

Also winning awards from the Morehead Chapter were:

First place, parliamentary procedures, Rick Cundiff, Donald Lykins, Robin Buckland, Huff Hammond and Tim Sublett; first place, economics, Lisa Hill; first place, corresponding secretary, Jan Burger; first place, data processing II, Bobby Daniel; first place, future business teacher, Allan Moss; second place, office procedures, Madonna Fields; second place, data processing II, Kiky Marshall; second place, Mr. Future Business Teacher, Greg Letcher; second place, executive typist, Cheryl Thomas; fourth place, office procedures, Anita Devers, fourth place, Ms. Future Business Teacher, Merry Ewins.

The Morehead State Chapter, led by president Donna Lee, took these honors: first in community service; third largest chapter membership; third in local chapter annual report; third in outstanding single project and fourth in the chapter scrapbook.

All first place winners will represent Kentucky in their respective category at the National Phi Beta Lambda Leadership Conference to be held this July in Chicago.

Phi Beta Lambda is the post-secondary brand of Future Business Leaders of America. Its goals are to promote the understanding of the Free Enterprise System and also to develop leadership qualities in tomorrow's business executives and teachers.



Bobby Hamilton is Kentucky's Mr. Future Business Executive, winning the award after taking a comprehensive test and being interviewed.

Phi Delta Kappa Sets Awards Night

The Morehead State University Chapter of Phi Delta Kappa has scheduled an awards night on Thursday, April 2.

The event is scheduled in MSU's Adron Doran University Center beginning at 6:30 p.m.

Reservations may be made by contacting Patty Watts, MSU, 201 Ginger Hall, Morehead, KY 40351 or by calling 606-783-2210. Deadline for reservations is noon on Wednesday, April 1.

Nominations for Phi Delta Kappa awards are now being accepted from all PDK members for an Outstanding School Administrator.

All nominations should be mailed to Dr. Kent Freeland, associate professor of education, MSU, UPO 795, Morehead, KY 40351. Deadline for receipt of all nominations is Wednesday, March 18.

School Menus

Rowan County

- Monday, March 9, 1981
Hamburger, onion, pickles, sliced tomatoes, potato rounds or french fries, bun, pineapple upside down cake.
- Tuesday, March 10, 1981
Pork B.B.Q., cole slaw, buttered corn, bun, jello with fruit.
- Wednesday, March 11, 1981
Pinto beans, onions, canned tomatoes, scalloped potatoes with cheese, hot corn bread, sliced peaches.
- Thursday, March 12, 1981
Macaroni with cheese, cole slaw, green beans, hot rolls, peanut butter with graham crackers.
- Friday, March 13, 1981
Batter-dipped fish, mashed potatoes, layered salad, corn bread or white bread, peanut butter cake.



Perform Skits

Performing skits showing the do's and do not's of a job interview for a human group and development class at Morehead State University were these: Rowan County High developmental occupation students. From left, seated, Danny Bowser, Eleanor Baldrige, Donna Smith, Scott Jenkins, and Wayne Lambert. From left, standing, Billy Johnson, Michael Riddle, Jack Goodpasser, Gilbert Quisenberry, Marvin Adkins, and James Cornett; in rear, Pam Donahedian, Janice Workman, Jeff Buckler, and Dave Stafford. (Staff photo by Kathy Parlin)



That's My Mom

Demonstrating with a skit that a mother could not take a child to a job interview were these developmental occupation actors: from left, Wayne Lambert, a boss, Chloe Peyton and Donna Smith, secretaries, Marvin Adkins, the mother and Janice Workman, the child. The class has completed a unit on job interviews. (Staff photo by Kathy Parlin)

Anderson Student Has Perfect Average

Rhonda G. Barker, daughter of Mr. and Mrs. Gene Barker, Morehead, has been named to the Anderson College Dean's List for the fall, 1980 semester.

To be eligible for the Dean's List, a student must achieve a grade point average of 3.5 or higher on a 4.0 scale. Barker earned a perfect 4.0 for the semester.

MSU Will Host Boys And Girls States

The 41st session of Kentucky Boys State is coming to Morehead State University after 15 years of annual meetings at Eastern Kentucky University.

More than 275 high school seniors are expected to participate in the week-long

convention, learning the basics of state and local government May 31-June 6.

MSU will also host the 1981 Kentucky Girls State with more than 350 high school seniors participating in activities June 7-13.

Boys State, sponsored by the Ameri-

can Legion of Kentucky, and Girls State, sponsored by the Kentucky American Legion Auxiliary, are highlighted by the election of governor and state officials by the participants.

All activities will be conducted in MSU's Baird Music Hall.

Book Fair Is Next Week

Farmers Grade School will sponsor a student book fair March 9-13. Students will be able to browse and purchase books.

furnishing an individual selection of books for the fair.

The Farmers PTA sponsored event will be open during the hours of 9:30 a.m. to 2 p.m. Books will be on display in the gymnasium.

All students, parents and visitors are invited to attend the fair, which will encourage student interest in reading, building home libraries, and will also contribute to a future project.

Attractive new books from many publishers in all popular price ranges will be displayed at the fair. All reading interests will be represented, including classics, fiction, biographies, adventure stories, science, nature, crafts, mystery and reference books. Educational Reading Service, a professional book fair company, is

State Seeks Student Interns

FRANKFORT — The Kentucky Department of Personnel is in the process of recruiting candidates for the Administrative Intern Program for the 1981 summer-fall session. Kentucky college students interested in applying for internships with state government should begin making contacts with the campus coordinators.

Students selected for the summer-fall session will work for the state from June 1 to Dec. 16. Each intern will receive a monthly salary of \$330 paid by the hiring agency and 15 to 21 hours of credit through his college or university.

Youth Corps Provides Summer Employment

FRANKFORT — About 280 Kentucky youths in 22 counties including Rowan will have jobs this summer working to improve the environment while learning more about it.

Participating in the Youth Conservation Corps, the young Kentuckians will work to beautify public properties in 24 Kentucky communities.

Youth Conservation Corps is a national work-learning program for young men and women 15 through 18 years old. The corps is funded by the federal Agriculture and the Interior departments and local governments.

Kentucky's Department for Human Resources has received \$200,000 from the federal government to support the program this summer, according to Dr. C. Wells, commissioner of the department's Bureau for Manpower Services. The 24 Kentucky communities that will operate corps projects this summer will provide matching funds, Wells said.

This will be the eighth summer young Kentuckians have had the chance to learn about our natural resources through Youth Conservation Corps jobs. Wells noted a addition to working on local community projects throughout the state, Wells said many of the youths in the corps may be

assigned to federally operated residential and non-residential camps in Kentucky.

The goals of the Youth Conservation Corps projects are to accomplish necessary conservation work, provide eligible youths with gainful employment and develop environmental awareness.

"Conservation corps workers will be paid federal minimum wages for their labors," Wells said. They will spend six hours daily in beautification and environmental conservation work on public-owned properties. Two hours will be spent learning about environmental conservation.

Recruitment for Youth Conservation Corps participants began Jan. 1 and will continue through March 15. Applicants must be in good health, have a work permit and a social security number, and have parental consent to work in either a local project or in a federal camp. Corps participants will be selected randomly from all eligible applicants.

Young Kentuckians interested in applying for summer work in the Youth Conservation Corps should contact their high school counselor or the Bureau for Manpower Services office in the county where they live.

Beshear Says Pregnant Girls Under 16 Must Attend School

FRANKFORT, Ky. (UPI) — Pregnant girls under 16 must attend school but once their baby is born they are exempt from the state's compulsory education laws, Attorney General Steve Beshear said Wednesday.

"Before childbirth we believe the under 16-year-old unmarried girl is required to go to school," said the opinion written by Deputy Attorney General Robert L. Chenoweth.

But unmarried mothers under 16 are exempt from the law, the attorney general's opinion said.

"After the baby is born, if the baby is kept by the girl, caring for the infant is a full-time job," Chenoweth said in the opinion dated Feb. 25 but released today.

"The responsibilities of raising children 'are so great that it is unreasonable that to construe the law so as to require a girl in such a situation to go to school,'" the opinion said.

The opinion was issued in response to a request for clarification of the state's compulsory education laws sought by the director of pupil personnel of the Newport City school system.

"The state law does contain provisions allowing the pregnant girl to miss some school for medical reasons."

A school "shall treat pregnancy, childbirth, false pregnancy, termination of pregnancy and recovery therefrom as justification for a leave of absence for so long a period of time as is deemed medically necessary by the student's physician," the state law reads.

"Any young mother girl decides not to attend school may return, the opinion said. Kentucky students are entitled to 12 years of public education until the age of 21, it said.

"Any girl who is married before the age of 16 is also exempt from the state's compulsory education laws, the opinion said."

Chenoweth cited an earlier attorney general's opinion, issued in 1961, which said any married persons under the age of 16 is exempt from the law as well.

"When such a marriage takes place," the earlier opinion said, "the emancipated child is the head of a new family as such is subject to the obligations and duties to his wife and children."

The same holds true for married girls, the 1961 opinion said.



FREE PENS

Buy 1 Dozen FOR \$1.50 Get 1 Dozen Free

(Sale Price Good While Supply Lasts)

This Makes Each Pen

6¢

Cost About

Reg. \$4.68 To \$5.88 Per Dozen

Choice of Points & Colors

EAGLE OFFICE SUPPLY

—TWO LOCATIONS—

212 E. Main St., Morehead, Ky.
Store Hours: Mon.-Fri. 9-5, Sat. 9-12
Phone 783-1362
In Mt. Sterling
498-6655

722 W. First St., Morehead, Ky.
Store Hours: Mon.-Fri. 9-5, Sat. 9-12
Phone 784-7337
In Graysen
474-8101

"You're #1 With Us"

TWO-FOR-ONE SALE

Every Wednesday Thru March
5 p.m. - 8 p.m.

Buy Any Size Pizza Get Same Size Pizza FREE

CLARA'S

TRADEMORE SHOPPING CENTER PHONE 784-6424
FREE PARKING

Lady Vikings Destroy Morgan

May Pumps In Career High 32 Points

Throughout the Lady Viking 25 game regular season, guards Jeanie Cornett and Karla May combined to account for 84.5 percent of Rowan County's points.

Wednesday night in a first round district tournament game against Morgan County, the pair produced nearly 60 percent of Rowan's points and the Lady Vikings advanced with ease into the district final against Breck tonight, 86-42.

Karla May struck for 32 points, a new career high. The junior said her previous best performance was 28 points versus Russell during her freshman season.

"Karla was phenomenal, she really took the ball to the basket, and she also hit her jump shot," Lady Viking coach Claudia Hicks said after the game.

The 2-2 defense Hicks used against

Morgan County was designed to take advantage of May's quickness and to create Lady Cougar turnovers and convert them into easy baskets.

That's exactly what happened as May was able to race down court and beat everyone to the basket for several of her 16 field goals.

Cornett, a senior, was also busy against Morgan County. She pumped in 10 field goals, half coming during the third quarter when the Lady Vikings blew away from Morgan, 28-8.

"The third quarter was the difference in the game," Hicks said, which was an understatement.

Rowan County didn't waste any time getting a big lead. The Lady Vikings took a commanding 14-2 lead with 3:30 left in the first quarter.

May tossed in four baskets. Jelana

Haney had three from the inside and Cornett added two buckets.

By limiting Morgan to just two field goals from Tonya Finch and a basket each out of Robin Humble and Barbeg Carter, the Lady Vikings outscored the Lady Cougars 18-12 in the second quarter. May had five field goals during the period.

During the fourth quarter blowout May had four field goals. Haney and Mary Hamm each had two and Debbie Dehart tossed in one to go along with Cornett's five.

May could perhaps have scored more than the number on her jersey but Hicks called in the first string troops early in the fourth quarter and let her second team finish the game.

"Our defense and passing were excellent. Jelana did a super job inside, and the guards were doing a great job of getting the ball to our big people for the inside shot," Hicks said.

Rowan County finished with 25 assists, nine above their season average. May accounted for 10 of those scoring passes.

"Hamm really showed her strength tonight in getting the outlet pass," the coach said. Hamm's passes led to several easy Lady Viking layups.

Cornett and May weren't the only Rowan players in double figures. Haney tossed in eight out of 13 field goals for 16 points.

Hamm and Vivian Flora each totaled six points.

Shelagh Anderson sunk two out of three fourth quarter shots.

For the Lady Vikings it was the second victory this season over Morgan. On Dec. 16, Rowan County beat Morgan 88-53.

Rowan County is now 2-1 and will meet University Breckinridge tonight for the district title.

Both teams will advance to the regional next week to be held at East Carter.



Karla May scored a career high 32 points Wednesday to lead the Lady Vikings to a 88-42 opening round district tournament win over Morgan County. May's previous best was 28 points her freshman year against Russell.

Kentucky Afield

By JOHN WILSON

Department of Fish and Wildlife

John Phillips, the wildlife biologist in charge of Kentucky's deer management program, has been collecting and counting check station stubs and other harvest data since the last phase of the 1980 season closed Dec. 31. He's just got everything added up and the results contain some surprises.

The biggest surprise is the increase in harvest by bow hunters. Archers in open counties took 1,004 bucks and 710 does during 1980, an increase of 175 percent over the bow harvest in 1979. The gun harvest in open counties was 7,323 bucks and 665 does, up six percent over 1979.

Phillips isn't sure what made the bow and arrow harvest jump so much, but he feels that the two-tag system is probably responsible. For one thing, more archers may have taken their deer to check stations, since a stamped check station stub was necessary to validate the second tag.

Also, Phillips says, bow hunters may have been willing to take the first deer they encountered, feeling that they could trophy hunt with their second tag after putting venison in the freezer with the first.

Only 300 deer were taken with second tags, which is just about as expected. Phillips had estimated the second tag would cause an increase in harvest of 400 deer from open counties.

Of course, the increase in bow harvest could also be another reflection of the growing deer population and the growing popularity of deer hunting in Kentucky.

The only problem with this increased harvest is that too high a percentage of does were taken in some counties, Phillips says. "We had a doe harvest of up to 30 percent in some Eastern Kentucky areas," he says. "And that's too high for these areas, where we want to herd to continue to grow."

The total estimated harvest from open counties, federal areas and state wildlife management areas was 16,183, as compared with 13,570 in 1979. These figures include the total check station count plus a mathematically derived factor to take into account the estimated number of hunters who did not visit a check station or those not visited to do so, such as handowners hunting deer on their property.

"Harvest data will help form the basis for setting next year's deer seasons across the state. Phillips and other wildlife biologists will study these findings and submit their proposals to the Fish and Wildlife Commission at its March meeting. The commission will make the final decisions and the specifics next year's hunts will be announced then."

Phillips is also in charge of keeping the lists of trophy deer. Although he's had no time to work up last season's results yet, he says there will be some interesting additions to the lists, including a 300-pound, field dressed weight buck and a 28-point non-typical rack. We'll let you know the full particulars when they become available.

If you took a buck last year that had an antler with an excessive beam length, get in touch with your local conservation officer — your deer might qualify for the trophy lists. Lists are also kept on the basis of weight for both bucks and does, but it's a little harder to qualify now unless you have enough witnesses to the weighing.

Breck Girls Survive Menifee Challenge

BY KURT PICKERING
Sports Staff Writer

Shelli Lichtenberg scored a game-high 16 points, nine of them in the pivotal second half, and pulled down a game-high 14 rebounds Wednesday night at Wetherby Gym to lead University Breckinridge to a 39-31 District II victory over Menifee County.

way to its two-point intermission edge.

Breck had a rocky start in the third stanza, although it couldn't be seen on the scoreboard. Carter picked up her fourth foul just two seconds in and immediately went to the bench, and Lichtenberg missed a layup after a turnover a minute later.

However Ellen Brown, who loves to shoot from far outside but missed all but one such attempt in the first half, hit two from 20 feet in the first two minutes and the Lady Eagles were on their way. By quarter's end, it was 28-20 and Breck led by as many as 12 with 10:20 left in the final frame.

Breck coach Jim Austin denied any special strategy when Carter hit the bench so early in the second half. "We need Sandy in there most of the time," he said, "but Mary (Braugher) came in and handled it. I have confidence in Mary."

Braugher, despite the fact that she is only an eighth grader, is the third tallest Lady Eaglet and usually jumps center while actually playing guard. A regular starter, she was the youngest starter to take the floor in either of Wednesday's district girls' openers.

Brown added 11 points to Lichtenberg's 16 to account for the bulk of Breck's offense. Menifee County spread its numbers around, with Lana Crouch leading the scorers with just seven and Charlotte Bryant topping the rebounders with only six.

By all indications it was supposed to be a close game, decided perhaps in the last few minutes. After all, the Cougars edged the Wildcats 42-40 earlier in the season on their home court.

The outcome was determined late in the fourth quarter when Wildcat coach Terry Young decided to put the brakes on his offense and spread it out with a three-point lead, 52-49, and 42:42 left.

Young used his first timeout at that point. "I pulled them out of their zone. We wanted them to go man to man and then we would have been able to work the ball inside easier." The problem

Morgan Overcomes 16 Point Deficit To Defeat Menifee County

BY MARK PERKINS
Sports Editor

Despite being down 16 points in the first quarter, Morgan County came back and defeated Menifee County Tuesday night, 58-52, to reach the 61st District championship game Saturday night.

came when they trapped the ball."

Morgan County's center John Stewart scored to pull his team to within one, 52-51 with 2:10 left.

For the Wildcats, it seems like when it rained it poured. On the following in bounds play, the Cougars pressed full court and Menifee wasn't able to get the ball in play within the required five seconds.

Menifee 20 12 8 12-52
Morgan 7 20 14 17-58

Scoring By Quarters

The rest of Morgan's points came from the free throw line. Stewart went to the charity stripe twice within the final 28 seconds, but not before Young called back-to-back timeouts in order to let Stewart think about them for awhile.

Like Young's field tactics, that strategy also failed as Stewart calmly sunk all four attempts.

"We hit our foul shots when it really mattered," Morgan County coach Robert Slone said after the game.

Wildcats Blow 16 Point Lead

As far as scoring totals, Breck and Menifee County duplicate themselves in the second quarter, with Breck again winning the frame 8-7 for a 16-14 halftime lead. But the Lady Cats led only in the early seconds when Jannah Crouch hit a layup 10 seconds in to make it 9-8. Lichtenberg tied it in a free throw 29 seconds later and Breck went ahead for good on a turnaround bucket from underneath by Sandy Carter with 6:42 left in the half.

That's not to say it was easy. Although UBS never again trailed, it also never led by more than four on the

The length of the game approached two hours, stretched out by numerous whistles. There were 57 personal fouls called, and many of the night's 37 turnovers came on block-toppers such as walking or lane violations.

UBS dominated the boards as never before this season, 43-17. Included in the Breck total were 22 offensive rebounds, giving the Lady Eagles many more chances to score. In fact, all three of Breck's first-quarter field goals came on rebounds of offensive rebounds; the second Breck bucket came on the fifth attempt of the floor trip.

Neither team's shooting was impressive. UBS connected on just 25.5 percent from the floor on 12 of 47. The Lady Cats racked up 26.5 percent by hitting nine of 34.

With all the fouls—27 on UBS, 30 on MCHS—the two clubs virtually wore a pair of towels behind each free throw stripe. Breck attempted 35, hitting 15 for a 42.9 percentage; the Lady Cats lauded 31 charity shots, connecting 41.9 percent of the time for 15 points.

By all indications it was supposed to be a close game, decided perhaps in the last few minutes. After all, the Cougars edged the Wildcats 42-40 earlier in the season on their home court.

The outcome was determined late in the fourth quarter when Wildcat coach Terry Young decided to put the brakes on his offense and spread it out with a three-point lead, 52-49, and 42:42 left.

Young used his first timeout at that point. "I pulled them out of their zone. We wanted them to go man to man and then we would have been able to work the ball inside easier." The problem

seconds, for turnover number two within a matter of seconds.

David Potter connected on a basket which gave Morgan the lead for good, 53-52.

Menifee had a chance to regain the lead, but center Norman Swartz missed an inside shot and couldn't retrieve the rebound.

It looked as if the predictions of a close game would have to be tossed out the window early, even before the first quarter ended as Menifee County blasted out to a 20-4 lead.

Morgan County didn't get its first bucket until almost three minutes into the game, and their second basket didn't register until 1:17 left in the first quarter.

Menifee's first quarter assault came from all directions. Robert Wells led the charge with four first quarter baskets. Norman Swartz, Bryan Blankenship, and Tim Swartz each contributed two baskets in the opening eight minutes.

"It was the worst thing that could have happened to us," Young said when talking about the big first quarter lead.

"We started to lose our concentration and we stopped playing defense. Seems like we've had a tendency to do that, get a big lead and lose our concentration. Makes it tough to lose that way," Young said.

To Morgan's credit they didn't fold up, which under district tournament pressure would have been easy to do. David Potter and Stewart each connected on three baskets during the second quarter as the Cougars outscored Menifee 20-12, and trailed by five at the half, 32-27.

Menifee came out and picked up two quick baskets for the first four points of the second half, but then Morgan scored four straight buckets to pull within one, 36-35.

After a Blankenship layup, Morgan's Brent Terrell scored and David Potter connected on a 10 footer to give the Cougars their first lead of the game, 39-38 with 1:40 left in the third quarter.

Wells gave Menifee the lead back, 40-39, but Marty Clark hit a jump shot at the buzzer for a 41-40 Cougar advantage.

Morgan County's coach Slone used his third timeout with 6:54 left, after Menifee had scored two fast baskets to start the final period.

Scores from Terrell and David Potter kept the Cougars within one, but free throws by Clark and a layup from Blankenship put Menifee up by five, 45-40, and prompted Slone to call another timeout with 4:29 remaining.

From that point on Morgan outscored Menifee 13-2.

"Our kids hung in there even after it looked like we were going to be blown out," Slone said.

David Potter, a guard for the Cougars, led Morgan County in scoring with 18 points. Stewart added 16, eight in each half.

Anthony Murphy totaled eight points.

(Continued on next page)



Mary Braugher, an eighth grader at Breck, was the youngest starter in this week's 61st District Tournament being held at Wetherby Gym.

Five players fouled out. Breck lost Lichtenberg with 1:05 left and Braugher in the closing seconds. Carter, who missed all but two seconds of the third quarter, Kim Bailey, who missed almost three minutes of that frame, and Rachel Carpenter, who did not even enter the game until the second quarter, all barely survived with four.

Things were similar but slightly worse for Menifee County. Center Sonya DeRossett picked up her fourth foul with about 2 1/2 minutes left in the third quarter and went to the bench, taking much of Menifee County's height with her. She returned to open the fourth quarter but fouled out less than three minutes in. Denta Back and Lana Crouch later followed.

Each club had a particularly ragged half in its floor game. For Breck, it was the first, when the Lady Eagles turned the ball over a dozen times. Menifee County answered with 12 turnovers in the second half. Overall, UBS had 19, MCHS 18.

"We made a lot of mental mistakes," Austin admitted. "There weren't too many physical mistakes, but we made a lot of mental mistakes that caused the turnovers."

The win makes Breck a district survivor, assuring the Lady Eagles a spot in next week's 16th Region playoffs. Tonight, however, the decision will be made as to who gets the district's championship berth, with its favored seeding status.

That decision will be made starting at 8 p.m. when the Lady Eagles 64-27 on a neutral floor December 24 during the Eastern Kentucky Conference tournament.

Menifee County ends its campaign at 3-14, while UBS is now 5-22.



John Stewart, the center for Morgan County, gets in rebound position Tuesday night in an opening round district tournament game against Menifee County. Stewart scored 16 points to lead the Cougars over the Wildcats 58-52.

Baseball Schedule

| | | |
|--------------------|-----------------------|----------|
| March 7 | at Mississippi | (2) 2:00 |
| March 8 | at Mississippi | (1) 2:00 |
| March 8 | at Memphis State | (1) 1:00 |
| March 10 | at Memphis State | (2) 1:00 |
| March 11 | at Middle Tennessee | (2) 1:00 |
| March 11 | at Middle Tennessee | (1) 1:30 |
| March 12 | at Eastern Kentucky | (2) 1:00 |
| March 12 | at Indiana Univ. S.E. | (2) 1:30 |
| March 19 | DAVIS & ELKINS | (2) 1:30 |
| March 20 | NORTHERN KENTUCKY | (2) 1:00 |
| March 21 | CINCINNATI | (2) 1:00 |
| March 25 | at Kentucky | (1) 3:00 |
| March 27 | PURDUE | (2) 1:00 |
| March 28 | PURDUE | (2) 1:00 |
| March 30 | MARSHALL | (1) 3:00 |
| April 1 | at Kentucky | (2) 2:00 |
| April 2 | at Louisville | (2) 1:00 |
| April 3 | CHARLESTON | (1) 3:00 |
| April 4 | EASTERN KENTUCKY | (1) 3:00 |
| April 6 | at Marshall | (1) 2:00 |
| April 7 | KENTUCKY STATE | (2) 1:00 |
| April 9 | WESTERN KENTUCKY | (2) 1:00 |
| April 11 | AKRON | (2) 1:00 |
| April 11 | OHIO UNIVERSITY | (2) 1:00 |
| April 11 | KENTUCKY | (2) 1:00 |
| April 16 | at Akron | (2) 1:00 |
| April 18 | at Western Kentucky | (2) 1:00 |
| April 20 | at Northern Kentucky | (2) 1:00 |
| April 22 | LOUISVILLE | (2) 1:00 |
| April 22 | at Eastern Kentucky | (2) 1:00 |
| April 23 | KENTUCKY | (1) 2:00 |
| April 30, May 1, 2 | OVC playoff | (1) 2:00 |

Loney Announces New Football Recruit

Morehead State University Head Football Coach Steve Loney has announced the signing of Ray Winebrenner of Burbank, Ohio to a national letter-of-intent.

A 6-4, 240 defensive lineman, Winebrenner earned honorable mention All-State honors his senior season at Norwayne High School.

"We feel that Ray was one of the most active linemen we saw all season," stated Loney. "He has good speed, great leg strength and should be an excellent addition to our program."

The 15th signing of the recruiting season, Winebrenner is the son of Mr. and Mrs. Ray Winebrenner, 209 East Britton, Burbank, Ohio. Loney was coached in high school by Dave Vodka.

Lady Eagles Take 2nd Place In KWIC

By KURT PICKERING
Sports Staff Writer

The Morehead State Lady Eagles served notice on the Kentucky Women's Interscholastic Conference over the weekend: nobody but the Kentucky Lady Kats are better in the KWIC.

Locked in a second-place tie in the circuit with Northern Kentucky and Eastern Kentucky, the Lady Eagles traveled to NKU Friday for a playoff to decide, once and for all, who is second, who is third and who is fourth.

Despite the fact that MSU split with both of their rivals during the regular KWIC campaign, neither game turned out to be much of a contest as the Lady Eagles rolled to the runnerup designation.

Morehead State 97 Northern Kentucky 83

After EKV drew the first round bye and MSU received the dubious distinction of playing the Norse on their home floor, it looked as if the playoff might be an uphill climb for the Lady Eagles.

But Morehead shot an astounding 70 percent from the field in the first half of Friday's game with Normen, posted an equally astounding 90 percent from the free throw line, and the halftime score had MSU on top 51-43. MSU blew it open in the second half, leading by as many as 16.

NKU placed five players in double digits, MSU four. The Lady Eagle back-

court was especially instrumental in the easy victory. Robin Harmon led all scorers with 31 points, while Irene Moore added 20 points and 16 assists. That assist total marked the third time this season Moore has broken a single-game record that had stood through four seasons.

"She loves to pass it off," coach Mickey Wells said. "The other kids are catching the ball real well, which they weren't doing earlier in the year." Priscilla's (Blackford) hands have improved a lot. Marty (Rust) is doing real well. And Donna (Stephens) can catch anything you throw." Moore also put on a shooting clinic, going seven for 11 from the floor and six of six at the line.

Stephens joined Moore with 20 points. Blackford was the fourth Lady Eagle in double digits, scoring 13. The fifth Morehead starter, Rust, did not reach twin figures but did her job by delivering a game-high 12 rebounds.

After Plaugher topped NKU by collecting 23 points, including 13 of 13 at the line. She was aided by starters Barbarkins with 16, Brenda Ryan with 14 and Janet Briggs with 10, and reserve Jennifer Lyons with 12. Bryans bested the board crew with 10.

As a team, Northern outbranded Morehead 42-36, and the teams were even in turnovers at 13, but the Norse could not overcome MSU's eagle eye from the floor.

After their first start, the Lady Eagles wound up hitting 62.1 percent from the floor on 41 of 65. NKU scored 18 fewer points from the floor, hitting 32 of 76

percent. The losers made up some ground, but not nearly enough, at the foul line as the Norse hit 16 of 23 for a fine 69.6 percent.

The loss dropped NKU to 6-7 in the KWIC and 12-16 overall.

Highland State 83 Eastern Kentucky 72

For the second straight game, Morehead connected in the vicinity of 60 percent of the time and won easily.

Part of the reason was the EKU was as cold as dry ice in the first half. The Lady Eagles tried only four free throws, hitting three, and yet the lead was already 10 points at intermission.

Part of the reason was the EKU was as cold as dry ice in the first half. The Colonels hit only 27.5 percent from the floor and stayed in the game only because they took five more shots from the floor and hit nine of 12 from the stripe.

Eastern improved both figures in the second half, hitting 53.3 percent from the field and nine of 11 at the line, but Morehead negated that by catching fire. The Lady Eagles took 28 shots, two fewer than Eastern in the half, but hit 18, two more. The result was a 64.3 percent for the half, a 57 game percentage, and an unbeatable 22-point margin by the time the clock wound down to three minutes left. At that point, Wells sent in the reserves and MSU ran out the clock for an 11-point victory.

On the game, Morehead State hit 37 of 63 from the floor and nine of 12 at the line. Eastern, after its disastrous start, managed 38.6 percent from the field on 27 of 70. The Colonels scored twice as many points from the line as MSU, getting 18 of 23 for 78.3 percent.

Tina Wermuth led all rebounders with 13, but Morehead won the battle of the boards 41-38. Lynn Miley came off the bench to top the Lady Eagles in caroms with just eight, showing the balance of the board crew.

The score was rather balanced, too, as each side put four players in twin figures. Stephens led all scorers with 23, while Harmon and Miley added 16 each and Blackford delivered 10. Sandra Mukes topped Eastern with 20, while Wermuth added 18, Lisa Goodin 12 and Karen Evans 10.

If the Lady Eagles had a fault, it was in their floor game. MSU got away with 26 turnovers, largely because EKU responded with 22. But the floor game wasn't all bad; Morehead used assists to set up all but 12 of its baskets.

The loss dropped Eastern to 16-15 overall, 6-7 in the KWIC. Officially, EKU will be credited with third place in the 1980-81 campaign with the Norse fourth.

The at-large bid

MSU's chances of receiving an at-large bid to the AIAW tournament as a result of the wins appear slim, according to Wells.

"If I had to say, I'd guess the three at-large bids will go to Tennessee Tech, Clemson and North Carolina or North Carolina State, whichever one doesn't win the state title," Wells said. The other five regional bids automatically go to the champions of the states of Kentucky, Tennessee, Virginia and each of the Carolinas.

Wells says the Lady Eagles' 17-14 record is probably not good enough to draw a bid, even though MSU won 12 of its last 16 games. In previous seasons, the KWIC would have held a post-season tournament, but it was decided not to do so this year. "In pre-season we set some deadlines," Wells said. "We had to do that with a young team. We didn't figure on winning a lot early but that we would peak for the state tournament. We've peaked and there's no journey. Now would have been an ideal time for us to go into a state tournament."

In a manner of speaking, MSU will be the defending champions of the KWIC next season. The actual titleists, the Lady Kats of UK, will leave the league next season to compete in the Southeastern Conference.



The basketball season for Morehead State just ended last weekend and the baseball season starts tomorrow. The Eagles are on an opening week long road trip which

will take them to Mississippi. The first MSU home game will be next Saturday against Anderson College. See complete schedule elsewhere on sports page. (Staff photo by Rob Dollar)

Men's City League Standings

- Allen's IGA 59
Air Heads 58
- Allen's IGA, Stigall 4, McKenzie-37, Fullz-6, Barber-6, Moore-5, and Blair-1.
Air Heads, Rankin 7-16, Demmon-14, Powers-8, and Douglas-20.
- Eagle 165
Thompson Glass 48
- Eagle 1, Hunter-23, Alexander-6, Richards-4, King-18, Ledford-10, Stephens-4.
- Thompson Glass, D. Thompson 10, Barker-2, K. Barker-8, Cisco G-2, Wallace-18, D. Wallace-4, McKinny-4
- Bobs Ashland 56
Browning 30
- Bobs Ashland, J. Johnson-2, Austin Johnson-7, P. Little-15, C. Mays-15, C. Winkleman-7, E. Cusp-2, Fouch-8, Browning, J. Neace-2, D. Perry-4, F. Smith-2, L. Smith-3; G. Washington-9, L. Pennington-6, and McClain-4.

- Peoples Bank 72
Halderman 47
- Peoples Bank, B. Wells-18, B. Fouch-19, R. McGrath-7, B. Hough-8, and Gary Garten-20.
- Halderman, S. Johnson-6, D. Francis-18, D. Terry-1, D. Hinton-10, W. Adkins-6, D. Johnson-4, K. Hinton.
- Clearfield Lumber 47
Staggs Surveyors 43
- Clearfield Lumber, Armstrong-2, T. Lankan-2, J. Stewart-2, J.T. Holbrook-2, M. Lewis-17, R. Knight-7, T. Dixon-8, and Combs-7.
- Staggs Surveyors, Phillips-65, R. Hinton-6, M. Keays-10, D. Rooney-10, R. Day-8; and E. Loftis-3.

- Interstate Motors 66
Eagle II 56
- Interstate Motors, L. Hodges-10; F. Gorrill-1, L. Butcher-22, S. Hodges-12; T. Brown-9, J. Moore-4, D. McKenzie-2.
- Eagle II, D. Locke-8; T. Fuller-6, K. Carry-15; D. Alexander-4, C. Reid-22.

Men's City League Basketball Standings

- Eagle I 7-0
- Clearfield Lumber 6-1
- Interstate Motors 7-2
- Thompson Glass 6-2
- Eagle II 4-2
- Peoples Bank 5-3
- Bobs Ashland 4-4
- Staggs Surveyors 4-3
- Halderman 3-5
- Allen's IGA 1-7
- Browning 0-8
- Air Heads 0-8

Week Nights
7:30 - 9:30 p.m.
Saturday-Sunday
2-4-6-8-10 p.m.

UNIVERSITY CINEMA

STARTS TONIGHT

WALT DISNEY'S SOULS OF THE SOUTH

ADULTS \$2.00
TEEN \$1.50
CHILDREN \$1.00

WITH LUCILE WATSON AND RUTH WARRICK
MATTIE McDAWNE, JANIS BASKETT, LILIANA PRITEN, BOBBY DORSELL
TECHNICAL CINEMAS

Cawood's Comments

By the voice of the University of Kentucky Wildcats,
Cawood Ledford

1981 Cawood Ledford Productions, Inc.

Verderber Says The 'Cats Are Ready

BIRMINGHAM — There's always the chance it will be an upset if our team, other than L.S.U., of Tennessee wins the Southeastern Conference tournament here this week but there is always that chance.

"Any team that wins the automatic qualification for the N.C.A.A. tournament, Kentucky, L.S.U. and Tennessee appear to already be showing us for an invitation to the post-season classic but the action this week is important to them too.

"Kentucky's junior forward, Chuck Verderber, has played in both S.E.C. tournaments since the post-season meet was reinstated after an absence of 26 years.

"It's important to be playing well by now," says Chuck. "We didn't go very far in the N.I.T. or the N.C.A.A. the past two years, even though we were runner-up in the S.E.C. both times. We need to win it this year and be on a peak next week."

Verderber thinks the current Kentucky team has a better chance than either of the last two Wildcats squads.

"We're basically a sophomore

team," says Chuck. "Coach Hall says a players doesn't adjust to the Kentucky program until the second semester of his sophomore year and I agree with him."

"There are four adjustments a player has to make. The first, and the hardest, is academically. The change from high school to college is a dramatic change and then we miss so many classes because of the travel during the season."

"We also have to adjust socially. It takes a while to get accustomed to handling the press and the fans."

"I think the third hardest adjustment a player at Kentucky has to make is the mental part of the game. There's pressure on us every time we go on the court and we've got to be ready to give it our best."

"The fourth adjustment is physical. Our pre-season conditioning program prepares us for that. I'm still not in top physical shape because of the appendectomy, but I think the rest of the team is."

Verderber adds, "I think we've all made those adjustments and I think we're ready."

Morgan Win

(Continued from previous page)

four in each half, and Terrell also tossed in eight. Kerrick Potter rounded out the Cougar scoring with six.

Menifee placed three players in double figures, led by Wells with 14. Norman Swartz and Blankenship each totaled 12 points. Tim Swartz scored eight and Marty Clark added six.

The loss ended the Wildcats season. Menifee County posted a 15-12 record this year.

Morgan County will face the winner of last night's Rowan County-Kentucky Breckinridge game this Saturday night for the championship of the 61st district.

Keep Cold
Ground beef should be thawed in the refrigerator.
Keeping the meat cold while it's thawing is essential to prevent growth of bacteria.

Swim Team Competes In Fort Knox Meet

The Morehead Swim Club participated in the Gold Vault Involuntional Swim Meet this past weekend at Fort Knox, Kentucky. Swimmers from six teams participated. The winners from Morehead were as follows:

8 and under
Molly Hood, division A, first place 50 yard second place 50 back; and fifth place 50 fly.

Age 9-10
Amy Hood, division A, fifth place, 100 free.

Gary Johnson, Division B, second place, 50 breast; and 100 breast; third 100 IM; fourth 100 free; fifth 50 back and 50 free.

Christy Lee Division B, second place, 100 breast; fourth 100 back, and 100 IM; sixth, in the 50 fly and 100 free.

Age 11-12
Susie Lichtenberg, division A, first 50.

fly; second 100 IM; third, 100 breast; fourth 50 free; fifth, 100 and 200 free.

Age 13-14
Jennifer Alfrey, division A, first 100 free; 100 fly; and 200 IM; second, 100 50 free; and 200 free; fifth, 100 breast.

Sue Fossett, division A, fifth 100 fly; and 200 IM; sixth in 100 free. Division B, first 100, free.

Age 15 and Up
Beth Braugher, division A; second 200 free; third 200 IM. Division B, first 100 free; third 50 free.

Tom Fossett division A, first 100 breast and 100 free; second 100 fly; fourth, 50 free and 100 back-fifth, 200 breast and 200 IM; sixth 200 free.

Dee Greenleaf, division A, first 200 free; second 100-back; 200 breast, 200 IM and 100 fly; third 100 breast; fourth, 100 free; and fifth, 50 free.

Dragon's Game Room Will Hold 8 Ball League

Woodie Wilson, owner of the Dragon's Game Room, on Main Street, has announced a new eight-ball doubles league.

The league will get underway March 10, and continue every Tuesday night, for eight weeks, and then a tournament will be held.

"We already have 10 teams signed up," Wilson said.

Entry fee into the league is \$10. "This fee goes for the first and second place trophies that will be awarded at the end of the tournament," Wilson said.

The league will get underway at 8 p.m. and Wilson said that the pool room will be closed to the general public during league play. Games will cost 20 cents each, or a nickel per player, and two out of three games is a match.

THE OLD FARMER'S ALMANAC

MARCH 9-15, 1981
Snow begins, then heavy winds.

Repair your snows, mend your rakes, and sharpen your saws now. FDR made first "Fireside Chat" March 12, 1933. First quarter of the moon March 12 (Thurs.). Average length of days for the week, 11 hours, 48 minutes. First V-8 Ford Bull March 9, 1932. A warm heart requires a cool head.

Ask the Old Farmer: We tried planting our backyard garden by the moon last year and it really worked! We got the information for our section of the country from the Almanac's sister publication, The Old Farmer's Almanac Gardener's Companion. Is the 1981 edition out yet, and where can I get a copy? R.H. Knoxville, Tenn.

It's out and you should be able to find it on your newsstand. If not, send \$1.50 (plus 75c for postage and handling) to OFAGC, Yankee, Inc., Dept. St., Peterborough, NH 03458.

Heme Hints: Copper pieces can be cleaned by rubbing them with half a lemon dipped in salt. Follow with a good rinsing in hot water.

OLD FARMER'S WEATHER FORECASTS

New England: Sleet, snow, north, and seasonal temperatures to start; then partly cloudy, with flurries through weekend.

Greater New York-New Jersey: Rain, snow in mountains, and cold most of week; week's end brings cloudy skies, light snow.

Middle Atlantic Coastal: Showers, mild start of week; then cloudy and cool, becoming rainy weekend.

Piedmont & Southeast Coastal: Week begins warm, with clearing by midweek; heavy rain by end of week.

Florida: Hot central and north first of week, then cloudy and begin; weekend brings showers.

Upland New York-Toronto & Montreal: Rain south, snow north beginning of week; then partly cloudy and cold through weekend.

Greater Ohio Valley: Rainy, cloudy, and cool all week, then clearing and turning cold by week's end.

Deep South: Partial clearing; cooler temperatures start the week; then heavy rain; weekend is warm.

Chicago & Southern Great Lakes: Beginning of week brings snow north, rain south; then partly cloudy and seasonal; showers for weekend.

Northern Great Plains-Great Lakes: Partly cloudy and cold to begin, with possible sprinkles; then clearing and warm by week's end.

Central Great Plains: Clearing, cold to start, then warming; rain midweek, with seasonal temperatures through weekend.

Texas-Oklahoma: Partly cloudy and cool, then rain middle of week; end of week is sunny and hot.

Rocky Mountain: Partly cloudy and mild, with few showers by midweek; then rain, snow in mountains for weekend.

Southwest Desert: Warm, partial clouds, then rain east, middle through end of week is sunny and warm.

Pacific Northwest: Clear then partly cloudy, then mild midweek through weekend.

California: Rain, snow in mountains, cool all week; then cloudy and seasonal; sunny and warm south at week's end.

(All Rights Reserved, Yankee, Inc., Dublin, N.H. 03446)

IGA

Allen's IGA Foodliners

STORE HOURS: Daily 8 a.m. to 10 p.m. Sunday 10 a.m. to 9 p.m.

East and West Morehead Kentucky

The Morehead News

EDITORIAL AND OPINION PAGE

Published By The Morehead News, Inc., 722-30 West First Street
Morehead, Ky. 40351

Ronald J. Caudill
Executive Vice President

Betty L. Caudill
Vice President

Joe Lamb
Vice-President - Operations

A-10

FRIDAY MORNING, MARCH 6, 1981

Universities Should Benefit From Tuition Increases

Enough is enough! We are compelled to speak out on behalf of the students who attend Morehead State University and Kentucky's other public universities.

We raise our editorial voice in opposition to the proposal which would increase tuition but deny the universities the use of the additional income at a time of state budget cutbacks.

Historically, our public universities have been permitted to keep the extra income generated by tuition increases mandated by the Council on Higher Education. However, State Finance Secretary George Atkins has been saying recently that the state may regard the added tuition as state revenue and deduct it from each university's general fund appropriation for 1981-82.

The exact amounts of those appropriations, of course, remain in doubt because the new state budget cutback, the second in less than a

year, has not been finalized.

As we see it, students will be paying the higher tuition and they should reap any benefits derived from their financial sacrifices. If MSU and its sister institutions get to keep the extra money as in past years, the added income will help soften the impact of the next round of state general fund reductions. If this is not the case, the extra tuition paid by Kentucky's public college students actually will benefit other state agencies because it will release general fund dollars originally allocated to higher education.

We support low tuition at our public universities and we also realize that inflation makes it necessary to periodically increase the share of the costs borne by our students and their families.

But if higher tuitions must come, it should be used to fill young minds — not potholes!

Prince Charming

Perhaps part of the reason Prince Charles is one of the most popular royal figures of the century can be seen in a comment he made to the press in discussing his engagement to Lady Diana Spencer.

An educated and witty man, Charles is not only extremely rich, he is heir to one of the last great thrones. Yet, when he proposed, he said, "I wanted to give her a chance to think about it — to think if it was all going to be too awful."

In fact, being a member of the British royal family can be pretty awful at times to those not up to it. The constant demands of publicity, the unending stream of ceremonial duties and the need for circumspection can be very trying to someone not brought up to it. Even so, there are probably few unmarried women who would not have jumped at the chance.

Modesty and consideration for others in a future king are hard to resist.

Needed Government

One of the grimmest reports to come out of the press recently concerned the resurgence of sweat shops in New York. Stories of long hours without overtime pay, crowded conditions, less than minimum wage and other echoes of the last century are said to exist in New York City's garment district.

It is sad to think that a problem that outraged Theodore Roosevelt when he was a beginning politician has reemerged.

One would hope that decency would prevent any employer from reducing his workers to peonage. One would hope, but hopes sometimes go unfulfilled.

When private goodwill fails, it is the

responsibility of the government to protect the rights of its citizens and see that the republic's laws are enforced.

It is usually best if government need not be brought into the fray, but the government is the ultimate protection. In the enthusiasm to dismantle cumbersome government mechanisms and reduce bureaucratic waste and inefficiency, let us not forget that some of us deserve to have the government on our backs. Those who subvert the rights of others ought to have government interfering in their business. The need for increased productivity does not justify mistreating other human beings in the name of profit. We have not yet come to that.

Echoes of Viet Nam

There are ominous overtones to the controversy surrounding American interest in El Salvador. Some observers express fears that U.S. policy concerning El Salvador is being to resemble that practiced at the beginning of the American involvement in Viet Nam.

While it is desirable that stability be established in El Salvador, the fact remains that much of what goes on in what country is no business of the United States. For that matter, whatever happens there will have little effect on the United States. The country could become a suburb of Moscow or disappear

entirely without making much difference to North America. Such occurrences would be unfortunate for those living there, and as an ally, the United States should try to help prevent such fates. Still, that is no reason to begin sending American troops there. That happened in Viet Nam, and nobody benefited.

It would be stupid to let national pride or a desire to impress the Soviets lead the United States into committing troops to fight in a distant country over an issue not vital to the United States.

Letters To The Editor

The Editor:

Once again the citizens of Rowan, Morgan and Menifee counties are being subjected to the planners of the district tournaments. In many districts the boys and girls have the same pairings and also play on the same night. This allows fans to gawp the boys and girls play on the same night this eliminating two nights of travel and two nights of having to pay admission.

Why then is our tournament run differently? It is run this way in order to make as much money for the participating schools as possible. To see the boys and girls team play from one school it is necessary to go on two separate nights and if they both win, it becomes necessary to go on all four

nights.

As educators it is also the duty of planners to help in the struggle for conservation of natural resources. With the thoughtless system that has been set up by the planners this year, they are wasting our resources by requiring twice the travel necessary and picking the fans' pockets by requiring them to attend twice as many games. Athletic contests should be for the students and the fans. It should not be for the purpose of financing the schools' other programs.

Respectfully,
Red Ellington
Rt. 1, Morehead

The Editor:

I want to write this so the people will know how happy we were with the response we got when we called for help from the 377 Volunteer Fire Department. Without delay, they were here.

You know, one doesn't realize how much this means until he has reason to call them. The young men are trained and ready to go, and are friendly and willing.

Let's say thanks, not only in words, but let's support them any way possible. From here on out, I know if we help them, they can help us even more.

I am so grateful just to know I can call on them if I really need help.

Sincerely,
Herb (and Alice) Morehouse

S. C. Van Curen

Agree Or Not . . .

FRANKFORT — There was nothing sneaky how Gov. John Y. Brown Jr. gave Kentuckians notice there is going to be more taxes levied by the 1982 session of the General Assembly.

In the face of the \$185 million shortfall next fiscal year, and the possibility of \$25 million in federal funds, said we are going to have to bite the bullet and get more money from taxes which means an increase somewhere. He didn't say where.

He did indicate he would call a special session this year to handle the problem if it were not for the fact that the legislators are running for office this year and there is no way to expect them to vote for a tax increase during a campaign year.

The state had to cut expenditures \$114 million last fiscal year to meet the shortfall that the downturn in the economy provided.

The governor will live by the old canard there will be no new taxes, for Kentucky already has every kind of tax available. There are only three kinds of taxes — income, property and excise — to tap them all. The governor is going to have to increase these taxes or tax some other products or businesses under the tax tent.

Kentucky's two largest sources of revenue are the sales tax and the personal income tax. According to a report released last week by the Finance and Revenue Departments, the sales tax produced \$185 million last fiscal year and the personal income tax produced \$306 million. Corporate income tax produced \$159 million. All of this revenue goes to the general fund.

Oil and gasoline taxes produced \$187 million for the general fund last year and is down \$9.5 million for the first seven months of this fiscal year against the same period last year.

The coal severance tax produced \$176 million. The cigarette tax will produce about \$30 million this year for it has taken in \$9.5 million for the first seven months.

The road fund is running about \$22 million behind estimates for the first seven months.

However, overall, the revenue the first seven months of this year is \$59 million above the same period of last year, but well behind budget estimates.

The framework of the revenue structure and its sources have been laid out above. Now, where is the governor going to get the needed \$185 million.

He told us he was going to run the government like a business, and he knows you have to have money to operate the business and he has to go after it. In business you produce new products, increase sales, raise prices and cut overhead.

Brown has been reducing overhead by reducing the number of state employees, but the payroll gets higher because he is paying higher salaries to his key people and the rest of the employees get cost-of-living increases.

Now, he has to increase the revenue and that means increasing taxes. He can spread the increase over several sources, but the two chief sources for the general fund are the income and sales taxes.

Kentucky has a relatively low personal income tax. This can be in-

creased, and he could disallow the federal income tax as a deduction in calculating the Kentucky tax. This disallowance would be more equitable to the low income people. Persons in the 50 percent federal bracket pay only three percent of the state's six on their gross because of the federal deduction reducing their base on which to pay.

Increasing the sales tax one penny would bring in an estimated \$100 million a year. The sales tax could be extended to take-home groceries and produce more than \$100 million a year or the sales tax could be extended to services.

The problem with extending it to services is that it produces a nightmare for administration.

Kentucky has the third lowest excise, three cents per package, on cigarettes. Each penny produces a little better than six million dollars a year. If this were increased five cents, to eight cents per package, you could gain \$20 to \$30 million, but this is a piddling amount of the \$185 million shortfall.

Gov. Brown also could ask the 1982 General Assembly to reinstate the tax on utilities that the 1979 special session repealed.

The gasoline tax will go up in April because the 1980 legislature changed the tax from nine cents per gallon to nine-percent of the wholesale price of gasoline. This price is expected to reach the \$1.00 mark in April.

The latter slogan of the Wendell Ford era is in for sad days.

Tax Savvy Should Be Goal Of 'Mom And Pop' Businesses

(second in a series of five articles.)

Things have changed since the days when the Mom and Pop retail store epitomized small business in America. Mom usually worked for Pop, the sole proprietor; she usually worked without pay and wasn't eligible for social security benefits.

Today's Mom and Pop are more likely to be officers of their own corporation, both receiving salaries and other fringe benefits. According to the Kentucky Society of CPAs, a primary concern of today's savvy husband and wife business owners is avoiding taxes. If you and your spouse operate a business and file a joint federal income tax return, there are many things to consider.

Are you paid a salary or dividends? Do you know which offers the greatest tax advantage? Are your personal assets — like home and car — protected from liability from business losses? Do you have the most tax beneficial fringe benefits?

Is your business a partnership, corporation or subchapter S? If there's a little risk involved in your business, a partnership may suit you best. This is similar to a sole proprietorship. You and your spouse provide all the capital, you receive all the profits, and you assume all the risks. Your profits and losses are included on your personal income tax return. You may be able to reduce taxes by forming a family partnership and dividing income with your children, who are in lower tax brackets, if they contribute labor or capital to the business.

If you have a corporation, you have more personal protection. That property which you own personally such as your house and car, could not be seized to pay corporate debts if your business failed. Also, the corporate tax rate may be lower than the rate on personal income tax, depending on the bracket into which you fall. However, corporate profits may be taxed a second time when they come out of the corporation as dividends. If you and your spouse collect those dividends you pay income tax on them.

Determine your salary — or dividend income — by figuring out the best tax advantage. Ask your tax advisor how this works. Remember the best salary for you and your spouse is one that won't cost you more in personal income tax than it saves the company in corporate tax.

As employees of a corporation, you can take advantage of corporate fringe benefit plans which are deductible by the corporation but not taxable to the employees. For instance, the corporation may be able to deduct as much as 25 percent of total compensation paid during the year, or possibly even more, through corporate profit sharing and pension plans. That money is not taxable to you until you collect it at

retirement when you will probably be in a lower tax bracket.

The subchapter S corporation offers many of the advantages of a regular corporation while avoiding the double tax. Profits are taxed to you in the year they are earned by the corporation and you report them as income on your tax return. CPAs say that you may find a subchapter S corporation especially beneficial in the early years of a business — the years with most risk and the biggest losses. You can take the business losses as deductions on your personal income tax return, but they are limited to the amount you have put into the company.

No matter what structure your business assumes, the IRS has specific regulations regarding the operation of a business from your home. Stringent requirements must be met, but you may be able to claim certain deductions.

The "home office" deduction is not a single deduction, but an assortment of expenses. You prorate the amount of space used by the business, a share of the heat, water, utilities, telephone, trash collection, maintenance, depreciation, or the amount of your rent.

Remember, too that when you sell your home and have been depreciating a part of it as a business expense, you must adjust the basis when computing any capital gain from its sale.

Say you are over 35 and are able to avoid tax on up to \$10,000 in profits from the sale of your home. The actual gain would have to be prorated to

reflect the part of your house you used for business. In that case, you must pay tax on that portion of the gain.

It's very likely that our vineyard Mom and Pop did not own the building their store was in. They may have rented it as well as the apartment upstairs. Today's Mom and Pop, CPAs say, should consider the possible tax advantages of buying the building and leasing it to their business. Consider the same approach with the company car.

Do your kids work in your business? If so, there may be more tax breaks available. Let's say you and your spouse operate an electrical supply business as a family partnership. You and your spouse combined taxable income of \$36,000 and are in the 43 percent tax bracket. Your two teenagers work for you during the summer and each earns \$2,000. Neither you nor your children will owe any federal income tax on their earnings. (They can file a W-4 when you hire them so that you won't need to deduct taxes.)

The \$4,000 will be deducted from your income tax as a business expense and reduce your own taxes. It will also provide your children with money toward their college expenses. Generally, children may earn as much as \$3,300 before they must pay taxes on their salaries.

A child under 18 who works for a partnership operated by only his parents is not required to pay social security taxes, no matter what the salary. In this case, the parent is not required to contribute the employer's share.

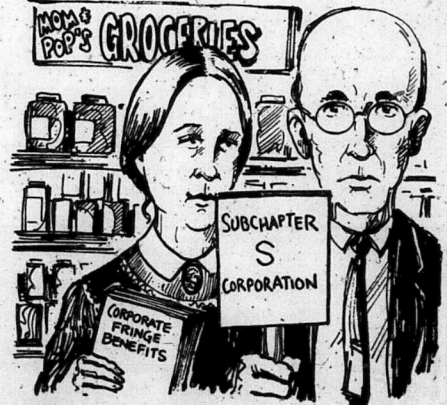

DAVID BOND

The SOBERING STATE OF AFFAIRS

ISN'T IT WONDERFUL THAT PRINCE CHARLES IS FINALLY GOING TO GET MARRIED?

YES INDEED! I THINK WE SHOULD ALL CLOSE OUR BUSINESSES AND DECLARE HIS WEDDING A NATIONAL HOLIDAY!

OH, REALLY? WHY'S THAT?

...IT'S JUST SOOOO Important!



Kentucky Briefs

LOUISVILLE, Ky. (UPI) — A strike by 2,700 hourly Louisville Gas & Electric Co. employees entered the second day today. The strikers are angry about LG&E's insistence on being able to reassign injured workers to lower paying jobs. Supervisors were pressed into service to replace linemen, maintenance and other workers who provide electric and gas service to almost 300,000 customers in populous Jefferson County and 411 nearby metropolitan-area counties.

FRANKFORT, Ky. (UPI) — About 300 students planned to march today on the state Capitol to protest suggestions Kentucky State University be closed or merged. They don't have official backing from the KSU administration. A spokeswoman in the school's public information office said Wednesday no details of the march are available "because this is totally a student idea. They didn't come to KSU for approval." The protest-march was organized by Darryl Niles who said the school's chiefly black student population has been perturbed by two recent proposals: one to close the school and another to merge it with the University of Kentucky.

Morehead Police Report

Morehead State University student Charles Grahl, 19, was arrested by city police Monday evening for possession of marijuana, as well as operating a vehicle on a suspended Tennessee driver's license. According to the police report, Officer Gordon Lambert observed a vehicle driven by Grahl proceeding in a reckless manner on First Street at 7:38 p.m. After stopping the car, Lambert made the subsequent arrest for the two violations of the law.

A county juvenile was arrested Monday by city police for possession of marijuana. According to police reports, the juvenile was taken into custody at the Rowan County High School for having possession of six marijuana cigarettes. Officer John Brown made the arrest at the school. A petition has been filed to have the juvenile appear in Juvenile Court to answer to the charge.

Joe R. Gilliam, 19, 319 Cartmill Hall MSU, Morehead, was turning onto West Main St. from KY 519 Monday evening when he cut the turn too sharp and struck a car parked on the side of the street, according to the city police report. The parked car belonged to Sandra Columbia of 942 W. Main St. There was minor damage to both cars, but both remained in service.

Donald C. Fender, 19, Dry Creek Road, Rt. 4 Box 22, Morehead, backed his vehicle into another parked car in the Savannah parking lot Wednesday on Main Street. Fender's vehicle struck a car belonging to Connie C. Parker, 67, 822 Christian St., Morehead. A citation was issued a citation in regard to the incident for failing to have insurance on his vehicle.

A vehicle driven by Pauline K. James, 48, 114 Bishop Ave., Morehead, was struck in the rear by a car driven by Johnny K. Cundiff, 17, P.O. Box 36, Soldier, Tuesday afternoon on US 60 East. The accident occurred in front of the Red Hed Gas Station, as James slowed her vehicle for a car in front of her that was also slowing down. Both cars were eastbound at the time of the accident. Damages were minimal.

A car driven by Cheryl J. Caudill, 28, Star Route Box 128A, Clearfield, struck an automobile driven by William G. Bailey, 48, 813 West First St., Morehead, as the Bailey vehicle was preparing to leave a parking space on East Main St. near the Norge Village Laundry. According to the police report, Caudill's car hit the Bailey vehicle as she turned into the narrow

driveway near the laundry at the time of the mishap Tuesday afternoon.

An automobile driven by Robert C. Mahaney, 18, 1907 N. Wilson Ave., Morehead, was involved in a minor parking accident Wednesday evening. According to the police report, Mahaney was backing his vehicle into a parking space in the Dairy Cheer parking lot, when he hit the car parked next to him. The vehicle that was hit belonged to Arlie Williamson, 44, General Delivery, Sandy Hook. Tire damage were sustained by both vehicles in the mishap.

City police arrested Dexter Perry within the Morehead city limits Tuesday at 10:30 p.m. for public intoxication. Upon a routine search, police officers discovered a .38 caliber revolver on his person. Perry was concealedly charged with carrying a concealed firearm and lodged in the Rowan County Jail.

The Hidden Valley residence of Charles Myers was victimized by thieves Tuesday afternoon between 2 p.m. and 3:15 p.m. Myers told police that an unknown person or persons broke out a window in his home and entered the dwelling. Myers reported to a police that the thieves took \$30 and a gold wedding band. The burglary is being investigated by detective Bob Wright.

City police officers Mickey Refitt and Scot Baker pursued a pick-up truck during a brief police chase around 1 a.m. Wednesday morning, after the vehicle tried to elude the officers. The officers attempted to stop the vehicle after they observed the driver operating the truck in an erratic manner upon coming off of the I-64 East ramp, according to the police report. The officers managed to stop the vehicle just inside the Thomas addition to the city. The driver of the vehicle, Harlan Johnson, 33, Morehead, was arrested on the charges of driving while under the influence, attempting to elude police officers, resisting arrest, and failure to have an operators license. Johnson was also charged by police with possession of stolen property after it was determined the truck he was driving was reported stolen in Lexington in February. Arrested with Johnson on charges of public intoxication were Gary Spicer, 35, Morehead, Doug Ramey, 19, Morehead, Linda Keaton, 22, Morehead, and Jackie Adkins, 29, Morehead. All were taken to the Rowan County Jail.

Legislators Feuding Over Budget Cuts

FRANKFORT, Ky. (UPI) — Gov. John Y. Brown Jr. and the Democratic leadership of the Kentucky General Assembly appear headed for a clash over the timing of the announcement of proposed cuts in the state budget.

President pro tem of the State Senate Joseph Prather and House Speaker William Kenton said Wednesday they would ask the governor extend the deadline when Brown will announce what programs will be cut to compensate for the expected \$186 million shortfall in the state budget from 1980-82.

Brown has said he will announce those cuts by April 1. Prather said that date is too soon for the legislature to have any significant input into Brown's decisions. "I think there's no way we can have our work completed by that time," he said. "We have the responsibility to take a thorough look before we act." But when Brown emerged briefly from a meeting Wednesday night with Prather, Kenton and ten other "dormant" legislators, he said he didn't think he could extend the deadline. "I don't believe we can delay it," Brown said, adding he hadn't yet

discussed the deadline at the late-night meeting and might be open to a compromise.

However, the governor said, "I'm not going to do anything I'm not comfortable with."

Brown has not detailed what areas of the budget will be cut, but has pledged they won't effect "the quality of education or essential human services."

Brown said the decision on where the budget will be cut must be made by April 1 because non-tenured teacher contracts expire April 30 and school boards must know how many teachers they can rehire before then.

Earlier, Prather introduced a resolution to the Legislative Research Commission aimed to open up the review of the proposed budget cuts. The

resolution, which passed unanimously, provided for two members from each legislative committee possibly effected by the cuts to participate in an advisory capacity at all meetings of the several budget review subcommittees of Interim Joint Committee on Appropriations and Revenue.

Let Our Interior Designer - Greg Griffith Help You With All Your Decorating Needs.

- Brand Name Furniture
- Custom Draperies
- Bedspreads
- Elevator Blinds

Over 3,500 Fabric Selections

Dyer's Furniture
125 E. Main, Grayson, Ky.
Phone 474-6223

CRUISE

Super "C" Saver cruise rate based on double occupancy cabin. Special rates regarding booking apply—call for details.

7 DAY CARIBBEAN CRUISE

Inside Cabin -- \$499⁰⁰

Outside Cabin -- \$549⁰⁰

(plus port taxes)

RENO

Fly Frontier Airlines to Reno rounding from Lexington. 3 nights double occupancy room - show with cocktails - 2 breakfasts - 1 Dinner and casino book.

\$325⁰⁰ per person

Call
Commonwealth Travel
160 Moore Dr.
Lexington, KY 40503
(606) 277-7135
(800) 432-9317

member of LATAA



Greyhounds are said to have the best eyesight of any breed of dog.

Parts Plus Autostore

SALE ENDS 3-7-81

VALVOLINE

10 W 30 79¢
10 W 40 84¢

SALE!

AIR FILTER \$2.99

OIL FILTER \$1.99

FILTER WRENCH \$1.99

OIL DRAIN PAN \$1.19

SNAP TIGHT FUNNEL 39¢

CRAC DO IT ALL \$1.89

REMANUFACTURED STARTERS & ALTERNATORS

FREE

EXUSTAR MUFFLER \$1.95

Buy the Buy MUFFLERS

REMANUFACTURED STARTERS & ALTERNATORS

FREE

FRANKBURG AUTO PARTS
Box 167
Frenchburg, Kentucky
Phone: 768-2213

STANLEY'S AUTO PARTS
113 Main Street.
Morehead, Kentucky
Phone 784-6626

Parts Plus autostore... There's one near you!

Radio Shack

34% TO 44% PRICE CUTS!

HI-FI SUPER SALE

\$160 Off!

Realistic 40-Watt Per Channel Stereo Receiver Slashed 44%!

STA-820

199.95 Reg. 359.95

Buy now and get a receiver with the power to easily drive two speakers, plus two magnetic phono inputs that let you use two turntables. Also get controls for recording with two tape decks. #31-2087

• 40-watts per channel, min. rms into 8 ohms, 20-20,000 Hz, 0.06% THD

Study Program

RICHMOND — Eastern Kentucky University's Department of Foreign Languages is offering its annual travel study program in Mexico during the spring intercession, May 11-June 5. Additional information is available at 622-2996.

Renamed

FRANKFORT — The dining and hazardous material and waste management has been renamed the division of waste management by Gov. John Y. Brown Jr.

44% Off! High-Performance "Tower" Speaker System

Optimus T-100 by Realistic

Cut \$80

99.95 Each Reg. 179.95 Each

Tower design puts speakers at optimum height for best sound! Two 8" active woofers and a 3" wide-dispersion tweeter deliver a balanced response across the audio spectrum. So efficient, you get great sound even from amplifiers with only 10 watts per channel. Genuine walnut veneer finish. #40-2025

Cut 41%! Stereo System With Great Sound

Save \$330.80

\$479

Reg. Separate Items 809.80

- STA-820 AM/FM Receiver
- Two Optimus T-100 Speakers
- LAB-120 Belt-Drive Turntable with Hinged Dust Cover and \$12.95 Value Realistic/ADC QLM30 MK III Cartridge

31-2087-40-2025-42-2973

Complete System with Metal-Tape Ready Cassette Deck and Audio Rack Cut 34%

Save \$351.70

\$688

Reg. Separate Items 1039.70

- Realistic STA-820 AM/FM Receiver
- Two Optimus T-100 Speakers
- SCY-24 Cassette Deck with Dolby NR
- LAB-58 Changer with Realistic/Shure R25EDT Magnetic Cartridge
- Roll-About Audio Rack

14-613-31-2087-40-2025 42-2974-42-3021

Check Your Phone Book for the Radio Shack Store or Dealer Nearest You

Trademore Shopping Center Phone 784-8513

Fiscal Court

(continued from page one)

so that the air board could function. "I will not back down," Ousley said, adding that he had regrets about voting to rescind Salyer's appointment.

"At that time, I was acting on what I thought was the county attorney's advice," he said.

"We'll take it to circuit court if necessary to get it settled," Ousley added.

In other action concerning the air board, Paul Caudill, secretary of the board, appeared before the court and asked for funds to meet a yearly \$3,400 payment due in May on the airport trailer as well as \$1,933 insurance on the trailer plus other operating expenses.

The court took under advisement the request for funds.

Several residents involved in a dispute over an alley in Clearfield appeared before the court.

R.F. Elliott, of Ashland, representing his son-in-law and daughter, Mr. and Mrs. Bruce Budesheim, whose Clearfield property adjoins the alley, asked that the court seek a restraining order preventing any further dumping of gravel on the alley.

The Budesheims claim that the gravel is raising the surface water and causing their property to be flooded.

Ousley said that since Judge Flannery and Lytle, the magistrate in that district, were both absent, that no decision or action could be taken at the meeting.

Flannery and Lytle had told the Budesheims that they would look into the matter at last month's meeting and report back at yesterday's session.

Mr. and Mrs. Foley Partin were also present at yesterday's meeting to discuss the alley, pointing out that the county had not been properly maintaining it and that some portions were being blocked.

Cox told the Budesheims and Partins that he thought the matter could be settled outside of circuit court and that he had no authority to request a restraining order as requested without being directed to do so by the court.

"It is a public alley and by virtue of its being public property, the county is obligated to either properly maintain it or legally close it," Cox said.

The court directed Cox along with county road foreman Jesse Anderson to inspect the alley and bring it up to standards so as to prevent any damage to private property and make a written recommendation on the matter.

Also appearing before the court was Robert Kehrt, controller for OVC Telecommunications, Inc., requesting that the court consider a rate increase from \$7 to \$8.50 monthly for the television cable rate.

The court took under advisement the request. (See separate story elsewhere.)

In other business, the court granted authority to Cox to form a corporation to apply for funding and grants for preservation of the old courthouse.

The non-profit corporation will be known as the Rowan County Courthouse Preservation Corporation.

Its board of directors, also approved by the court, include:

Jim Fluty, a certified public accountant; Bobbi Tucker, an interested

citizen; Glen Boody, Director of the Physical Plant at Morehead State University; James Gifford, Betty Marshall and Shirley Hamilton, all with the Appalachian Development Center at MSU, and Cox.

The magistrates also discussed the February gravel bill which amounted to \$7,702 and complained that some of the gravel they had requested was not being distributed in their districts and that other gravel distribution was excessive.

"We should turn in our lists and direct the judge not to exceed it," Ousley suggested.

Plank said that he would like to know where all the gravel went.

"I didn't get any gravel that I turned in for," he said.

Ousley also said that the gravel distribution should be listed by roads rather than names of people for better reference.

In other business relating to roads, the court voted that no county employee in the road department other than the road foreman would have the authority to make purchases for the county and requested the county road foreman to be present at the next meeting to make a road report.

Sheriff Jim Nickell gave a tax collection report to the magistrates pointing out that \$979,000 had been collected out of the total bills of \$1,590,986.

The court also approved the formal contract employing Charles Stansbury for a two-year period retroactive to Jan. 1, 1980 for a finance at a salary of \$15,000 per year.

Stansbury told the court that response from employers and self-employed people had been good thus far and the collection of the occupational tax "was starting to move."

In other business during the three-hour meeting, the court:

- Authorized Kentucky Utilities to relocate a pole at the Martindale Building from the driveway to the traffic island.

- Granted permission to Kentucky Central Life Insurance Company for the county treasurer to withhold payments from the payroll checks of county employees with their authorization for life insurance policies.

- Directed Brooks Karrick, courthouse custodian, to be responsible for seeing that the flag on the courthouse lawn was taken down at night.

- Signed a monthly lease agreement with MSU for a parking area in back of the Martindale Building for \$50 a month.

- Authorized Cox to file a suit in circuit court against Doris Brown for obstructing Sand Gap Road with fence posts.

- Agreed to check out used tires at the county garage and advise them for sale upon completion of inventory.

- Voted to hire Nelson Jennings to make a road around the McClain-Crawford Cemetery on Jones Ridge for a fee of \$30 per hour not to exceed two hours work.

- Approved the payment of all monthly claims with exception of all bills pertaining to the director of finance's office which will be paid when tax money is collected in April. The court also voted to hold a \$472 bill from Rowan Wholesale Auto Parts for two batteries.

Stolen Car

(continued from page one)

charges," Linsker said. Linsker added that Spencer told police he had previously served 30 months at the Ashland (Ky) correctional facility for the fraudulent use of credit cards.

Fiscal Court Will Set Salaries For Elected Officials

Although some members of Rowan Fiscal Court will not return to office in 1982, it will be up to them to set the salaries of the county's elected officials.

According to state law, the fiscal court must set the salaries of county officials and their deputies no later than the first Monday in May of the year in which the officers are elected.

No county judge, executive, magistrate, justice of the peace or commissioner holding office on the first Monday in January 1982 can receive less than the total annual salary received by that official during the 1981 calendar year.

In addition, the salary of the judge/executive cannot be set at less than 90 percent of \$25,058, the maximum amount set by the state Department of Commerce.

The total salary of fee officers set by the county and the fees earned may not exceed the maximum set by the commerce department. The fiscal court may also fix the number of deputies and assistants and their compensations, as well as the maximum amount that the officer can spend on expenses for his or her office.

Elected officials whose salaries will be set by the present fiscal court include: judge/executive, magistrates, county attorney, county clerk, sheriff, jailer and coroner. The court must also set the salaries of deputies and part time employees.

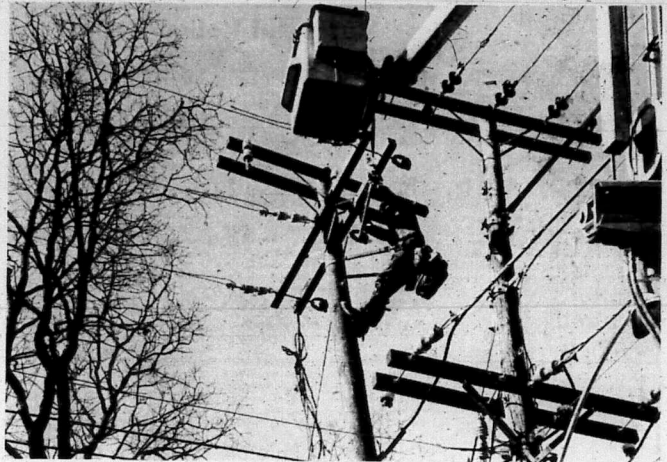

High Wired Man

Tim Hicks, a Kentucky Utilities workman, does some morning work Tuesday during installation of the new feeder cables to the switchgear station at MSU damaged in the December fire. Kentucky Utilities workers were assisting Bell Construction employees with the in-

stallation of the feeder cables which arrived that morning. MSU officials said the electrical switchover to the station, which will return the campus to normal electrical service, should be completed next week during the university's spring break. (Staff photo by Rob Dollar)

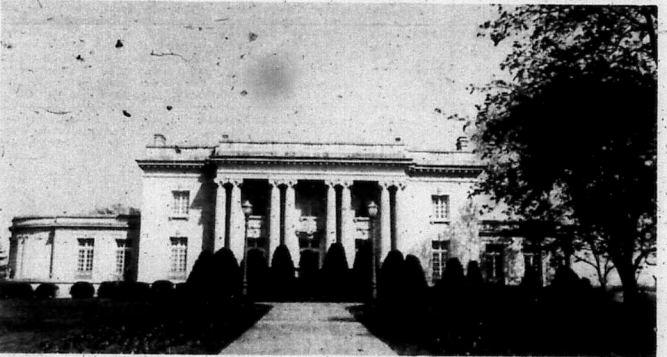

Repairs To Proceed

An outpouring of public support, according to Gov. John Y. Brown Jr., now means that the Department of Finance can now move ahead with structural repairs to make the Governor's Mansion in Frankfort habitable as the official governor's residence. The Browns were forced to move from the mansion last May after it was

ordered closed, by the state fire marshal because of dangerous wiring and inadequate plumbing. Save the Mansion Inc., a non-profit corporation founded by Phyllis George Brown, has raised more than \$700,000 to offset state costs in restoring the mansion.

Jail Escapees

(continued from page one)

had unlocked their cell to give them a bucket of mop water they had requested in order to clean the floor of the cell.

Morehead City Police Chief Fred Barnsdale said his department is working on the case, but little progress has been made.

"We've had some places staked out that we've been watching — but there's been no breakthrough," he said.

Detective Bob Wright was in Johnson County all day yesterday checking out one lead that was received in regard to the case.

Barnsdale said the department has received numerous leads from the public so far in the investigation, but all have been unsuccessful.

"We get them and follow up on them," he said about "tips" from citizens.

Even though none of the leads have turned up successful results, Barnsdale said the department welcomes any help the public can give in regard to apprehending the two escapees.

Both Burton and Rivers were awaiting trial on first degree burglary charges at the time of their escape. Rivers also has several other charges against him, including a robbery charge in Paintsville.

7-Piece Janney's of Thomasville

Only \$495

Includes: Couch, Rocker, Ottoman, Chair Coffee Table, 2 End Tables

Three Days Only - Friday, Saturday, Sunday
Bring Your Truck & Cash

Colliver Furniture

Weekdays 12-6, Saturday 9-6,
Sunday 12-6, Closed Wednesday

849-4232 Rt. 1 Poplar Plains - Flemingsburg

3-Piece FISH & MORE

thru April 19, 1981 \$2.79

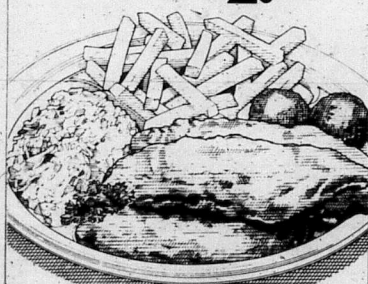

More Fish to Enjoy!

•3 Fish fillets •Fresh cole slaw
•Golden fries •2 Hushpuppies

Long John Silver's

SEAFOOD SHOPPES
Good only at:

243 Flemingsburg road

ALUMINUM SHEETS

(Used Printing Plates)

These large sheets are ideal for skirting mobile homes, lining corn bins, garages, dog houses, window boxes, rat and mouseproofing, fixing leaky roofs and you could think of much more. Easily cut with tin snips or heavy shears.

20 Sheets Per Bundle

1 Bundle - \$8.00 3 Bundles - \$18.00
2 Bundles - \$13.00 4 Bundles - \$23.00

The Morehead News

Phone 784-4116

722 West First St. Morehead, Kentucky

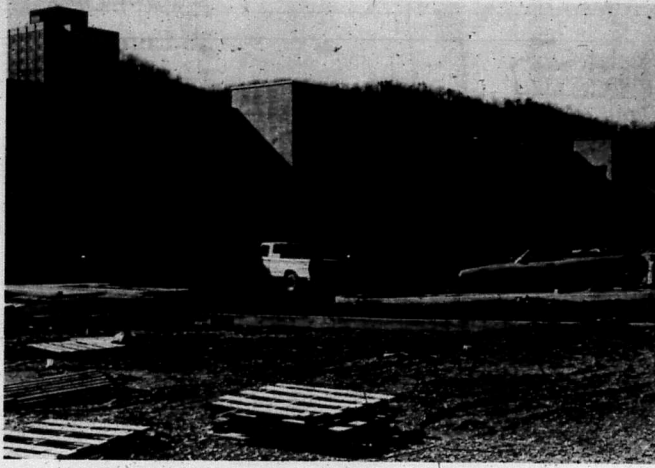

Changing Face

The renovation of the Martindale Building into the county's new judicial complex took on another new look recently after a fresh layer of paint was applied to the exterior of the building. Attorney John Cox, one of the county's coordinators in the project, said the building

inspector has recently received permission from the state fire marshal's office for the first floor of the new complex to be occupied as early as April 1. The dedication of the building is tentatively scheduled for May 1. (Staff photo by Rob Dolar)

Housing Decline In 1979 Contributed To Recession

The major decline in housing in Kentucky in 1979 substantially contributed to a recession in 1980, according to the annual housing report recently released by the University of Louisville's Urban Studies Center.

The report gives an account of county-by-county housing information throughout the Commonwealth. Partially funded by a grant from the Kentucky Housing Corporation, the report gives statistics for the five basic geographic regions of Kentucky, for the 15 Area Development Districts (ADD) and for each county.

The severe housing recession in 1980 caused a reduction in construction jobs, a 76 percent decrease in lending and the lowest housing production levels in the past decade. Although housing prices increased nationally, the cost of housing in Kentucky increased more slowly than in the rest of the nation. A major positive trend in 1980 was an increase in the number of households added. Approximately 32,000 units are being added to the state each year. This figure is six percent higher than earlier estimates. Western and Midwestern Kentucky fell below this average, while the state's fastest growing counties are in Northeast and Southeast Kentucky. The growth in the number of households indicates continued strong demand for housing in the state. Even though immediate demand was reduced by high interest rates and a national recession, the annual rate of increase as 2.6 percent over the 1970-79 period, compared to 2.2 percent annually from 1970-77.

Although there was an increase in

demand for housing, actual housing starts fell to their lowest levels in a decade. The 11,106 new single family housing starts were 25 percent below the previous recession's low in 1975, and 60 percent below the record high production levels of 1972. Multi-family production has been stalled at about 5,500 units per year. This low level has varied only slightly in the past few years.

The study indicates that in 1980 one in five construction workers lost their jobs due to the recession. A further 16 percent reduction in 1980 and another five percent reduction in 1981 were estimated.

Construction workers in Northeast Kentucky were severely affected. There were over 4,000 fewer construction workers employed in March 1980 than in March 1979. In the FIVCO (five county) and Bluegrass Area Development Districts, contract construction employment dropped 52 percent and 24 percent, respectively.

The signs of the housing recession were clearly evident in the savings and loan industry in Kentucky. Home purchase financing, down \$134.3 million in 1979 for a 25 percent decline, fell an additional 36 percent in 1980. From April to June 1980 alone, loans fell 76 percent as compared to the same period in 1978.

Government loans helped to offset the losses in lending, both in 1979 and 1980. In 1979, 1,700 more FHA/VA loans were made than in 1978. FHA loans increased over 50 percent in dollar value and 30 percent in number.

Savings associations increased FHA

loans originating from their offices, by nearly 11.9 percent. The increase could be the result of several factors, the report indicates. The Loans to Lenders program of the Kentucky Housing Corporation made available below-market rate mortgage money directly to participating savings associations, which was very attractive to lenders facing the constricted loan market.

The U of L report also indicates the tighter market for deposits might have influenced savings associations to increase participation in the secondary mortgage market, where insured loans are bought and sold. Savings and loan associations increased net loan sales from \$24 million in 1978 to \$58 million in 1979.

Vodika Collins Runs Third In \$50,000 Stake

In his first stakes race, Vodika Collins, a three-year-old colt owned by M.B. "Buddy" Collins of Mt. Sterling, ran third Saturday at Oaklawn Park in Hot Springs, Ark.

Vodika Collins, which is eligible for the Kentucky Derby, returned \$4.40 to show. The six-furlong handicap was won by Bold Ego in 1:11.45 and he returned \$9.20, \$5.20 and \$4. Lockjaw finished second and paid \$1.20 and \$2.40.

The Montgomery County-bred and raised colt now has two wins, a third and a fourth this year in four starts as a three-year-old.

Attorney General Says GenTel Is Not Providing Adequate Service

Attorney General Steven L. Beshear filed, as part of his office's written testimony in the General Telephone Company rate case, a survey concerning the quality of service provided by the telephone company to its residential subscribers.

Beshear said representatives of his office, members of the Utility Regulatory Commission and the general public have heard testimony on two occasions from General Telephone's customers complaining about the quality of service received. "Officials at General Telephone have tried to imply that these are isolated instances which are not representative of any significant portion of their customers," he said "I therefore decided to determine just how widespread these problems are in the company's entire service area."

The survey included a random sample of 582 people selected in the General Telephone service area and interviewed during the last week in January. The survey was conducted by the University of Kentucky Survey

Research Center in Lexington. "The results we obtained are extremely interesting," Beshear said. "Thirty-four percent of General Telephone customers, or one out of every three, feel that the service they receive is below average."

"Since General Telephone has approximately 213,500 residential customers in Kentucky, this would indicate that over 72,500 people are dissatisfied with the service they receive from General Telephone," he said. Beshear said a better indication of the way General Telephone customers feel about the service they receive came from those who have had prior experience with another telephone company.

"These people were asked to compare the other company's service to the present service by General Telephone. Fifty-two percent of those who responded said General Telephone service was worse, while only 14 percent thought it was better," he

reported. "General Telephone may argue that the survey indicates that a majority of their customers think that the service is at least average," Beshear said. "However, is there anything to be proud of when over a third of your customers rate your service below average?"

He said a private company where 34 percent of its customers felt this way about service would not be in business very long.

"In spite of this, General Telephone wants a rate increase. And they admit that a significant portion of this increase will end up in stockholders' pockets as profit," Beshear said.

"It is time for the Utility Regulatory Commission to quit rewarding a utility company for rendering poor service to over a third of its customers," he said. "It is time that General Telephone be required to give adequate service in return for the hard-earned money which the people of Kentucky are required to pay them."

Festival Seeks Area Craftsmen

The Pike County Dogwood Festival Committee is searching for craftsmen to demonstrate their skills at this year's festival which will be held on the streets of Pike County, Ohio, April 24, 25 and 26. Emphasis is on how pioneers plied their skills in the early days. Some of the categories of crafts

wanted are antique gun making, pottery making, candle making, old tool demonstrating, weaving, spinning, bread making, log hewing, show making and rope making. For further information, write Dogwood Festival, Box 655, Fikeston, Ohio 45661.

Founders Day Stated

RICHMOND — Eastern Kentucky University will celebrate 75 years as a state institution during the annual Founders Day dinner March 25.

If you don't shop The Morehead News advertising, you're missing the bargains of a lifetime.

SAVE DOUBLE

All Manufacturer's Coupon-Rebates are worth **DOUBLE** their face value. Roses...Clip all current coupons you can find and bring them to Roses. Each coupon for a product Roses carries in stock is worth Double it's face value off purchase price. (NO CASH VALUE)

you're invited!!

The Life Care Center Cordially Invites The Community To Attend Our '1st Annual Rock 'N' Roll Jamboree, Saturday, March 7, 1981 From 10 a.m. to 2 p.m. Residents Will Be Rocking In Rocking Chairs And Rolling In Wheelchairs For Donations For The American Heart Association!!

There Will Be Fun For The Whole Family, Including: Square Dancing By The Cave Run Dixie Squares "Charlie The Clown" Displays By Local Businesses. Music By A Local Band.

Free Blood-Pressure Checks, And Information About Heart Disease Lots Of Balloons, Fun Games To Play And Good Things To Eat

Join In The Fun, And Help Our Residents Raise Money In The Fight Against Heart Disease!

All Proceeds From This Event Will Go To The American Heart Association. See You There Tomorrow!!

BROWN'S Grocery
4 Miles West Of Morehead On U.S. 60
OPEN: 8 a.m.-8 p.m. 7 Days A Week
Phone 783-1020

Grade A Large Eggs..... doz 69¢
1 Gallon Whole Milk..... \$2.05
Head Lettuce..... 59¢
Kraft (1/2 Gal.) Orange Juice... \$1.29

COUPON
5 lb. Pkg.
Domino Sugar \$1.99
Limit 1
Expires 3-12-81

COUPON
RC Cola
8 - 16 oz. Bottles
\$1.09
Plus Dep.
Limit 1
Expires 3-12-81

COUPON
Golden Isle
2 Ply
Paper Towels
2 Rolls /99¢
Limit 2 Rolls
Expires 3-12-81

We Reserve the Right to Limit Quantities

Trademore Shopping Center
Morehead, KY

Notice of Sale of 1979 Delinquent Tax Bills City of Morehead

The following tax bills due the City of Morehead are paid and, in following the guidelines of Kentucky Revised Statutes, will be offered for sale at the door of City Hall in Morehead, Kentucky at 10:00 a.m. EST on Friday, March 13, 1981.

Diana Lindsey, City Clerk
City of Morehead, Ky.

DELINQUENT PROPERTY TAX BILLS - 1979

| NUMBER | NAME | AMOUNT |
|--------|------------------------------------|--------|
| 18 | Adams, Curt | 1.88 |
| 21 | Adams, Edmund L. & Cloa | 3.85 |
| 22 | Adams, Jimmy Lee | 64.63 |
| 23 | Adams, Kathy | 36.30 |
| 24 | Adams, Mary L. | 5.23 |
| 26 | Adams, Paul E. | 36.17 |
| 33 | Adkins, Dell | 6.05 |
| 34 | Adkins, Dorothy | 63.25 |
| 36 | Adkins, Eugene | 5.50 |
| 40 | Adkins, Hattie | 4.54 |
| 53 | Ainsner, Susan J. | 16.57 |
| 82 | Allen, Hubert Lee, Jr. | 8.18 |
| 88 | Allen, William S. | 14.78 |
| 95 | Amburgey, Lydia J. | 2.27 |
| 105 | Andy's Pizza Palace Inc. | 45.10 |
| 109 | Arthurs, Carol | 1003 |
| 115 | Assar, Paul & Houshang Zaheri | 132.34 |
| 120 | Assaripito, Peter | 5.84 |
| 129 | Bailey, Ronnie | 192.50 |
| 132 | Baker, Allen | 11.28 |
| 134 | Ball, Floyd | 1022 |
| 162 | Barker, Loren | 9.14 |
| 163 | Barricks, Russell | 13.89 |
| 171 | Bayvatti, W. N. | 5.50 |
| 177 | Beys, David | 10.42 |
| 190 | Benson, James E. | 6.88 |
| 193 | Bentley, David L. | 12.86 |
| 205 | Bibes, Sarah | 7.77 |
| 218 | Bire, Ruth | 1047 |
| 219 | Black, Charles & Delora | 3.58 |
| 221 | Black, Clifford | 14.09 |
| 225 | Black, E. Victor & Shirlene | 7.01 |
| 247 | Black, Gary Lee & Sue | 3.71 |
| 267 | Blair, Mrs. I.C. | 53.77 |
| 285 | Blankenship, Laxie | 53.70 |
| 289 | Blevins, Ronald E. | 123.75 |
| 299 | Bowers, Roy C. & Rose H. | 72.19 |
| 303 | Boyd, Andrew | 1096 |
| 314 | Bradley, Robert | 4.06 |
| 315 | Bradshaw, C.B. Jr. & Mrs. | 74.25 |
| 316 | Brewer, Carl Jr. | 192.50 |
| 317 | Brewer, James E. | 2.89 |
| 333 | Brewer, James or Millie H. | 2.75 |
| 340 | Brown, Jean | 1127 |
| 343 | Brown, Lucy | 16.09 |
| 352 | Brown, Odell | 1.98 |
| 354 | Browning, Steven L. and/or Beth O. | 5.98 |
| 364 | Bruce, Mrs. Clyde | 1.98 |
| 366 | Buechel, Charles O. | 5.98 |
| 369 | Burchett Enterprises | 5.50 |
| 372 | Burchett, Stephen B. & or Terry | 2.75 |
| 373 | Burgess, Robert | 10.18 |
| 386 | Burgio, Joseph C. | 6.12 |
| 390 | Burton, Harry G., III | 48.13 |
| 395 | Bustos, Rita E. | 9.76 |
| 400 | Butler, James A. | 116.88 |
| 401 | Cains, Tommy | 11.21 |
| 402 | Caldwell, Clyde | 1.10 |
| 405 | Calhoun, Rory | 1204 |
| 414 | Callahan, John | 1214 |
| 419 | Calvert, Richard Allen | 14.92 |
| 435 | Carlson, Eric | 5.50 |
| 450 | Carter, Dewayne | 1261 |
| 459 | Cassity, Karen | 3.09 |
| 464 | Caudill, Bill | 7.01 |
| 465 | Caudill, Charles | 1306 |
| 472 | Caudill, Charles E. & Bonnie | 1309 |
| 473 | Caudill, Gerald | 11.14 |
| 484 | Caudill, Glenn | 16.50 |
| 500 | Caudill, Larry Q. | 15.13 |
| 517 | Caudill, Ruby | 1328 |
| 521 | Cecil, Victorine Riley | 1337 |
| 523 | Chaney, Billy D. & Beverly S. | 3.09 |
| 544 | Chaney, Rex | 3.58 |
| 549 | Ciervo, Paul | 8.66 |
| 550 | Clark, Hubert | 9.90 |
| 551 | Clark, James | 19.53 |
| 554 | Clark, Joe | 53.00 |
| 570 | Clark, Peter L. | 20.42 |
| 587 | Clemmons, James | 14.19 |
| 588 | Cole, Beneta A. | 1421 |
| 590 | Collgrove, Haskell | 14.93 |
| 591 | Collier, Doug | 6.26 |
| 593 | Collins, Bradley H. | 57.75 |
| 602 | Collins, Frank | 12.93 |
| 603 | Conley, John F. | 9.69 |
| 604 | Conley, Ralph or June | 4.81 |
| 616 | Conn, Kent | 1436 |
| 633 | Cooper, Leslie | 2.41 |
| 650 | Cox, Beulah | 3.38 |
| 651 | Cradock, Michael | 6.60 |
| 654 | Craigh, Michael | 1451 |
| 655 | Craig, Danny | 1476 |
| 656 | Craig, Phillip Ray | 5.16 |
| 657 | Craig, Roland M. & Cuba | 15.33 |
| 660 | Crank, Ray Darrell | 9.08 |
| 663 | Crenshaw, David E. | 1.31 |
| 686 | Crosse, Kendall | 1529 |
| 694 | Deaci, Larry | 3.99 |
| 696 | Dairy Cheer | 8.39 |
| 699 | Darnell, Wayne | 1.44 |
| 700 | Daugherty, Thomas E. | 9.21 |
| 706 | Davidson, James E. | 1.24 |
| 707 | Davis, Carol | 1573 |
| 720 | Davodis, Koran & Iran | 8.18 |

| NUMBER | NAME | AMOUNT |
|--------|-----------------------------------|--------|
| 732 | Debord, Reuben | 770 |
| 743 | Delong, Mary F. | 199 |
| 751 | Dickens, Richard | 823 |
| 758 | Dillon, Harold or Francis | 829 |
| 766 | Dolgan, Barbara R. Todich | 847 |
| 767 | Donahue, Judy G. | 869 |
| 769 | Donlen Leasing Corporation 31223 | 877 |
| 770 | Douglas, Ronnie | 893 |
| 771 | Edwards, John L. | 894 |
| 772 | Edwards, Jerry W. | 895 |
| 773 | Esteban, Ramon | 917 |
| 774 | Estatowlah, Saif | 932 |
| 775 | Fannin, Minnie | 939 |
| 776 | Fehring, Mary Beth | 943 |
| 777 | Felker, David J. | 950 |
| 778 | Ferguson, Benjamin D. | 956 |
| 779 | Fields, Louis | 971 |
| 780 | Fields, Louis & Ivey | 982 |
| 781 | Figg, Joe W. | 987 |
| 782 | Flynn, Edward J. | 997 |
| 783 | Fraley, Joe | 1000 |
| 784 | Fraley, William | 1001 |
| 785 | French, Robert | 1002 |
| 786 | Fultz, Geraldine C. | 1003 |
| 787 | G.C. & G. Distributing | 1005 |
| 788 | Gabenssch, Steve | 1008 |
| 789 | Gevedon, Frank Dennis | 1008 |
| 790 | Gillum, Jack | 1008 |
| 791 | Ginter, Anna Pearl | 1008 |
| 792 | Gosday, Kenneth Harold, Jr. | 1008 |
| 793 | Golden, Mary Lee | 1008 |
| 794 | Goldsmith, William M. | 1008 |
| 795 | Goldy, Ronnie | 1008 |
| 796 | Gore, Bobby | 1008 |
| 797 | Gore, Jerry A. | 1008 |
| 798 | Granger, James W. | 1008 |
| 799 | Greer, Francis | 1008 |
| 800 | Greer, Michael Anthony | 1008 |
| 801 | Gregory, Charles Sterling | 1008 |
| 802 | Gregory, Kenneth | 1008 |
| 803 | Griffith, Teddy | 1008 |
| 804 | Grundy, Lessa | 1008 |
| 805 | Gullett, William A. | 1008 |
| 806 | Guy, Kathy | 1008 |
| 807 | Hall, Everett | 1008 |
| 808 | Hall, Hansford | 1008 |
| 809 | Hall, Holeene | 1008 |
| 810 | Hamilton, Bala L. | 1008 |
| 811 | Hamilton, Hohn and/or Tresia | 1008 |
| 812 | Hanes, David | 1008 |
| 813 | Harlen, Douglas S. | 1008 |
| 814 | Harr, Sandra Sue | 1008 |
| 815 | Harrington, Margaret | 1008 |
| 816 | Hanes, Darry G. | 1008 |
| 817 | Hayes, Carl R. | 1008 |
| 818 | Haymond, Mark T. | 1008 |
| 819 | Heath, Evelyn Wireman | 1008 |
| 820 | Heath, Steven | 1008 |
| 821 | Helton, Glenn | 1008 |
| 822 | Heylig, Don | 1008 |
| 823 | Hederson, Leslie Joe | 1008 |
| 824 | Hill, Kathy L. | 1008 |
| 825 | Hinton, John | 1008 |
| 826 | Hodget Gary L. | 1008 |
| 827 | Hogg, Pamela Dawn Runnacker | 1008 |
| 828 | Holbrook, Bill | 1008 |
| 829 | Holbrook, Carl | 1008 |
| 830 | Hood, William J. | 1008 |
| 831 | Hoover, Mary | 1008 |
| 832 | Howard, O.M. | 1008 |
| 833 | Hutson, James H. | 1008 |
| 834 | Ison, Donnie | 1008 |
| 835 | Ison, Terry G. | 1008 |
| 836 | Johnson, Clinton | 1008 |
| 837 | Johnson, David | 1008 |
| 838 | Johnson, Roy E. | 1008 |
| 839 | Johnson, William Chalmer or Linda | 1008 |
| 840 | Johnston, Keith or Sue | 1008 |
| 841 | Jolley, J.C., Jr. | 1008 |
| 842 | Jones, Doug | 1008 |
| 843 | Jones, Willard & Virginia | 1008 |
| 844 | Jude, T. Kaw | 1008 |
| 845 | Keubler, M. Joseph | 1008 |
| 846 | Keenum, Ricky | 1008 |
| 847 | Keeton, Donald | 1008 |
| 848 | Keeton, Ollie Jr. | 1008 |
| 849 | Kidd, Cindy | 1008 |
| 850 | Kim, Doug I. | 1008 |
| 851 | Kemmel, William B. & Ruth | 1008 |
| 852 | King, Vernon & Wanda | 1008 |
| 853 | Kirchner, C. F. | 1008 |
| 854 | Kissick, Nelson | 1008 |
| 855 | Kittle, John W. | 1008 |
| 856 | Kookparch, Kay Van | 1008 |
| 857 | Lacy, Garald | 1008 |
| 858 | Lambert, Keda | 1008 |
| 859 | Layne, Martha W., Mrs. | 1008 |
| 860 | Linville, Gary | 1008 |
| 861 | Logan, Noah | 1008 |
| 862 | Londoto, Linda | 1008 |
| 863 | Lopez, Grace Ann | 1008 |
| 864 | Love, Fedia | 1008 |
| 865 | McCoy, Ben | 1008 |
| 866 | McCoy, Thomas & Jane | 1008 |
| 867 | McCullough Leasing, Inc. | 1008 |
| 868 | McDowell, John W. | 1008 |
| 869 | McFarland, Patricia Dee Reger | 1008 |
| 870 | McGrath, Robert | 1008 |
| 871 | McIlwain, Betty | 1008 |
| 872 | McKennis, Anthony | 1008 |
| 873 | Ma's Beauty Shop | 1008 |
| 874 | Marshall, Roger C & Betty | 1008 |
| 875 | Marshall, Ronnie | 1008 |
| 876 | Martin, Chris | 1008 |
| 877 | Martin, Jack | 1008 |
| 878 | Martin, James | 1008 |
| 879 | Martin, Myrtle | 1008 |
| 880 | Mayes, Steven L. | 1008 |
| 881 | Meade, Charles E. | 1008 |
| 882 | Meredith, Bill | 1008 |
| 883 | Metcalf, Bradley | 1008 |
| 884 | Middleton, Mark | 1008 |

38 Enter Race In Fleming

FLEMINGSBURG — Thirty-eight candidates have filed for public offices in Fleming County in the May 25 primary thus far. They are:

Atty. Gen. — Jerry L. Hickerson, 7.15
 Walford; Ronald Joly, Ewing, 11.21
 Alonzo McGlone and James McVey, both Flemingsburg, 5.43
 County Clerk — Anna B. McRoberts, Flemingsburg, 2.54
 Sheriff — Gary Conley and Jere Purcell, both Flemingsburg, 8.53
 Circuit Court Clerk — Nancy B. Farley, Flemingsburg, 7.70
 County Attorney — Frank H. McCartney, Flemingsburg, 59.13
 County Judge/Executive — L.D. Cord Jr., Ewing, William "Bill" Owens, Flemingsburg, 99.34
 Property Valuation Administrator — Dorothy V. Denton, Hillsboro, 14.92
 Coroner — Joe D. Denton, Flemingsburg, 11.00
 Magistrate District 1 — Reynolds Daley Jr., Hillsboro; Charles Joly, Flemingsburg, 19.04
 Magistrate District 2 — Ollie Ray Flora and Willard McGlone, both Flemingsburg; Kermit Gulley and Claude A. Reeves, both Walford, 7.63
 Magistrate District 3 — William Hardyman, Charles Helphentine Jr., all of Flemingsburg; Phillip Marshall, Walford, 5.50
 Magistrate District 4 — George William "Bill" Clark, Sterling "Tuck" Porter, Woodie Todd, all of Flemingsburg; Paul Tranbarger, Ewing, 2.82
 Magistrate District 5 — Jo Nelson Harmon, Herbert Joly and William Thompson, all of Hillsboro, 1.44
 Magistrate District 6 — Albert Curry, Billy Getz, Norman J. Gray, Alvin Bob Hartley, Jo Ann Humphries, Donald W. Jolly, Billie Groves, Money and Hanley Stockdale, all of Ewing, 2.27
 All are Democrats with exception of Kermit Gulley, William "Bill" Foxworthy, Charles Helphentine Jr., Phillip Marshall and William Thompson, who have filed on the Republican ticket.

KET Offers Night Of Country Music

KET presents an evening of hand-clapping, foot-stomping entertainment for music lovers of all kinds Thursday, March 12.

Bluegrass abounds beginning with an encore performance of "J.D. Crowe and the New South," airing at 8 p.m.

Nest at 8:30 p.m., KET presents "Kentucky Bluegrass: A Preview." This sampler from KET's new bluegrass music series starting the McLain Family Band offers a glimpse of the performances taped live at the family's annual summer music festival and a close-up of the individuals who make up the McLain band.

Then at 9:30 p.m., KET premieres the first episode in its new series, "Kentucky Bluegrass: The McLain Family Festival." In thirteen half-hour programs, the series explores the full range of bluegrass music — from traditional bluegrass to country-western, gospel and the blues performed with a bluegrass flavor.

The series premiere features the entire McLain clan — Raymond K on guitar, Raymond W. on banjo, Nancy Ann and Michael on mandolin, Ruth on string bass and Beverly on banjo — in a spirited performance of traditional bluegrass numbers, including "Under The Double Eagle," "Big River Blues" and "I'm Blue and Lonesome Too."

A medley of creek songs, including "Cripple Creek," "Troublesome Creek" and "Baptism, On Beaver Creek" follows. The McLain's bluegrass version of "The Star And Stripes Forever" round out the half-hour of family entertainment and ends the first show of the series on a patriotic note. Upcoming programs in the series showcase such regionally and nationally known groups as Buck White and the Down Home Folks (Texas), The Goins Brothers (Ky.), the Country Gazette (Tenn.), as well as international performers as Applesed from Japan and Pesaci from Czechoslovakia.

In a finale on March 12, the cowboys take over with an hour-long concert of country-western tunes and popular bluegrass favorites. "It's Party Time: The Breeding's Bunch," featuring the Lexington-based group of singers and musicians, airs at 10 p.m.

Drug Charges On Harmon Dismissed

Drug-related charges against a Flemingsburg man were dismissed in Montgomery County District Court Thursday.

Charges against Ray A. Harmon, 22, of possession of Qualudes, 62, of possession of amphetamines were dismissed after a motion to suppress evidence was sustained. Court records reveal the motion to suppress was sustained because an illegal search was conducted to seize the evidence.

Harmon was one of six persons arrested on drug-related charges Jan. 15 by Kentucky State Police. His case was waived to action of a grand jury in District Court Jan. 18 and the suppression hearing was set Jan. 22.

Harmon has not been released from jail. He faces other charges in Flemingsburg.

DELINQUENT PROPERTY TAX BILLS — 1979

| NUMBER | NAME | AMOUNT |
|--------|----------------------------------------|----------|
| 1683 | Middleton, Patricia Elam | 2.75 |
| 1691 | Miller, Opal | 3.03 |
| 1693 | Miller, Rhonda | 11.41 |
| 1696 | Minnich, Martha | 1.99 |
| 1699 | Mocabee, John | 2.06 |
| 1700 | Molten, Wanda | 4.61 |
| 1706 | Monarch Hardware & Supply | 352.28 |
| 1712 | Moore, Charles L. | 7.63 |
| 1739 | Moore, William F. or Priscilla | 31.14 |
| 1750 | Morgan, Florence E. | 2.13 |
| | Mostafavi, Armaid Reza | 4.74 |
| 1755 | Mullen, Debbie | 24.3 |
| 1757 | Mullins, Terry | 24.89 |
| 1765 | Murray, Gaylon & Leslye | 10.45 |
| 1769 | Nmyler, Sandra | 2.34 |
| 1770 | Nantz, Noah H. | 10.31 |
| 1772 | Nasfida, Frank B. | 64.65 |
| 1778 | Nesbitt, Cynthia | 16.51 |
| 1791 | Noise, William W. | 7.08 |
| 1792 | Norden, Sandra Kay | 5.78 |
| 1795 | Norris, Danny & Patty | 12.38 |
| 1809 | Oliver, David | 14.08 |
| 1810 | Oliver, Phillip | 2.68 |
| 1815 | Opitz, Nancy Whitt | 21.86 |
| 1818 | Orth, Allan R. | |
| 1841 | Pedras, Susan E. | 2.41 |
| 1848 | Pence, Dan | 4.06 |
| 1850 | Pendlum, David | 4.40 |
| 1858 | Pennington, Phillip Bruce | 4.19 |
| 1859 | Pennington, Stella | 2.75 |
| 1862 | Perfect Lady Beauty Shop | 1.93 |
| 1870 | Perkins, Roy | 9.02 |
| 1879 | Perry, James Anthony | 12.10 |
| 1890 | Phelps, Max James | 4.40 |
| 1903 | Planck, Rose | 2.31 |
| 1921 | Prather, Joyce Jane | 1.58 |
| 1925 | Price, Paul Donahue | 1.24 |
| 1927 | Primeau, John | 4.81 |
| 1928 | Prince, James | 2.75 |
| 1931 | Profit, Manuel | 2.41 |
| 1932 | Proplesch, Richard | 5.29 |
| 1949 | Raikes, Glenn | 89.66 |
| 1958 | Ratliff, John | 1.79 |
| 1959 | Ratliff, Linda | 8.04 |
| 1977 | Rees, David A. | 8.25 |
| 2009 | Riddle, Clyde & Phoeby | 12.93 |
| 2011 | Riddle, Walter | 13.75 |
| 2018 | Roberts, Garrick B. | 28.12 |
| 2028 | Robin, Wayne | 5.23 |
| 2029 | Robinson, Debra L. | 5.43 |
| 2033 | Roche, Dick | 5.78 |
| 2043 | Rose, Jewel | 3.85 |
| 2046 | Roseberry, George M. | 2.48 |
| 2057 | Royse, Ovella | 7.91 |
| 2059 | Ruiz, Ross | 2.75 |
| 2061 | Russell, Danny | 6.12 |
| 2066 | Russell, Shelby Jean | 55.83 |
| 2067 | Russo, Diane | 2.20 |
| 2072 | Sallaz, Judy | 2.27 |
| 2078 | Saylor, Lisa | 11.07 |
| 2083 | Scisney, Lisa Dawn White | 2.06 |
| 2102 | Shaffer, Marquette | 6.05 |
| 2103 | Shaffer, Marquette | 2.27 |
| 2104 | Shaffer, Ronnie | 6.05 |
| 2117 | Shumate, Jackie | 2.68 |
| 2119 | Silvey, Anthony | 7.70 |
| 2120 | Simons, Bob | 10.45 |
| 2121 | Simons, Robert M. | 19.42 |
| 2133 | Slaughter, Rodney | 3.85 |
| 2135 | Slone, Jack K. | 15.13 |
| 2140 | Smith, Annie | 1.93 |
| 2141 | Smith, Brian | 5.50 |
| 2150 | Smith, Mark H. | 153.31 |
| 2159 | Smith, Larry D. | 11.55 |
| 2169 | Sparks, Rick | 17.88 |
| 2173 | Spurlock, Donald | 6.88 |
| 2176 | Stafford, Darnell | 5.78 |
| 2177 | Stafford, Mary E. | 6.60 |
| 2178 | Staggs General Survey | 26.47 |
| 2180 | Stahl, Rebecca | 2.27 |
| 2192 | Stanley Leasing Co. | 61.94 |
| 2194 | Stanley Pontiac Buick GMC | 1,182.50 |
| 2196 | Stapleton, Steven R. | 10.38 |
| 2200 | Staton, Pam | 5.50 |
| 2201 | Staton, Silas | 13.48 |
| 2202 | Staton, Terrie | 3.03 |
| 2210 | Stevens, Charles | 3.23 |
| 2211 | Stevens, Dale and Jeannie | 12.65 |
| 2215 | Stevens, Lucy M. | 10.21 |
| 2225 | Stewart, Lawrence | 6.53 |
| 2226 | Stewart, Lola | 13.96 |
| 2227 | Stewart, Paul J. & Karen | 53.63 |
| 2230 | Stidam, William | 3.30 |
| 2231 | Stiles, Daniel | 4.13 |
| 2232 | Stine, Terry | 6.05 |
| 2237 | Stone, Charlene | 5.78 |
| 2246 | Strange, Claude | 2.48 |
| 2252 | Sturgill, Carolyn & Ronnie | 3.78 |
| 2272 | Tackett, Thomas | 13.61 |
| 2286 | Terrell, Gary L. and/or Russell Gibson | 3.23 |
| 2288 | Terrell, Kenneth | 14.37 |
| 2289 | Terrell, Linda and/or Gary | 13.89 |
| 2297 | Thomas, Gary | 3.64 |
| 2299 | Thomas, Linda & James | 16.23 |
| 2304 | Thompson, Danny & Debbie | 10.45 |
| 2308 | Thompson, Leslie | 3.23 |
| 2313 | Thompson, Theresa | 2.27 |
| 2315 | Thornberry, Delbert & Nancy | 13.75 |
| 2316 | Thornberry, LeAnna | 5.50 |
| 2321 | Tivens, Faye Ann | 4.19 |
| 2326 | Tremoulet, Andrea | 12.03 |
| 2330 | Trent, John Jr. and Betty | 14.51 |
| 2335 | Triangle Carpets | 33.34 |
| 2342 | Tucker, John | 5.78 |
| 2352 | Urlage, Jane Lynn | 15.19 |

| NUMBER | NAME | AMOUNT |
|--------|------------------------------|--------|
| 2354 | Vandani, Amoli Perviz | 3.03 |
| 2356 | VanHoese, Jack D. | 2.34 |
| 2367 | Voorhees, Mary June | 4.95 |
| 2368 | Wage, John F. III | 3.09 |
| 2380 | Wallace, Jim | 6.60 |
| 2381 | Wallen, Michael | 1.65 |
| 2387 | Ward, James | 12.93 |
| 2394 | Ward, Richard | 2.41 |
| 2395 | Weaver, Jacquoline | 4.19 |
| 2397 | Weaver, Jerry | 21.86 |
| | Weir, Kenneth L. & Janet L. | 4.13 |
| 2442 | White, Jeffrey W. | 13.48 |
| 2443 | White, Keith | 5.71 |
| 2450 | White, Tim | 2.48 |
| 2452 | Whitehead, Donald R. | 15.54 |
| 2453 | Whitehill, William R. | 4.40 |
| 2459 | Whitt, James R. | 12.10 |
| 2485 | Willinger, Thomas | 2.27 |
| 2486 | Wills, Anne E. | 2.48 |
| 2487 | Wilson, Bennie Joe & Judy C. | 7.98 |
| 2488 | Wilson, Boyd | 11.21 |
| 2489 | Wilson, Kenneth Ray | 8.25 |
| 2507 | York, Duard | 1.79 |
| | | 7.84 |

Delta Gas Inc. Declares Dividend

WINCHESTER — The board of directors of Delta Natural Gas Inc. recently authorized a quarterly common stock dividend of 25 cents per share to be paid March 15 to all common stock shareholders of record as of Feb. 28 for the quarter ended Dec. 31, 1980.

The directors also declared a quarterly dividend on the company's preferred stock to be paid April 15 on a 10 percent annual basis to all preferred stock shareholders of record March 31 for the quarter ended then.

State Preparing To Stripe Roads

As the weather improves, the state Transportation Department will be gearing up to paint stripes on Kentucky's roads and highways.

Six diesel striping trucks have been purchased to replace old trucks. The \$95,000 trucks will be sent to district headquarters in Paducah, Madisonville, Covington, Lexington, Jackson and Pikeville.

Bob Flener, director of the department's traffic division, said the older trucks were being replaced with diesel trucks to cut fuel costs.

Maintenance crews attempt to stripe more than 20,000 miles of state-maintained roads each year. Last year, paint shortages prevented some districts from completing the year's striping, Flener said.

A striping crew can average 25 miles of striping a day.

Flener said 226,885 gallons of white paint and 414,280 gallons of yellow paint have been purchased to meet striping needs this year. About 2.7 million pounds of glass beads, which are to be mixed with the paint to give it a reflective quality, have been purchased.



A Sporting Debate

Rowan County School Superintendent John Brock and former basketball coach Dr. Bob Davis will square off in what is being called "The Sports Debate of the Century" on Friday, March 13, in the Craile Student Center at Georgetown College.

Brock will defend referees and Davis will uphold the integrity of coaches in the debate. "Resolved: All referees are blind—all coaches are stupid." The event is part of the Georgetown Chamber of Commerce banquet.

Davis is well known in Georgetown for his basketball coaching feats at Georgetown College from 1953 to 1973. He was also head basketball coach at Auburn University and currently serves as administrative assistant to Lt. Gov. Martha Layne Collins.

Brock is an ex-referee who called games when Davis was active in coaching. He was a scholarship guard at Lincoln Memorial University in Tennessee and played eight games against Davis-coached teams. He is a native of Pineville and played ball at Bell County, where he later taught and coached. He also coached and taught at Pineville High School. He has done graduate work both at Alabama College and the University of Kentucky. He has been an official for high school games, KMAC and OVC college events.

The chamber of commerce banquet will begin at 7 p.m., with an informal reception at 6:30. Ticket information is available from the chamber's office by phoning, 863-5424.

Jury Trial For Patrick March 17

A jury trial March 17 was set for a Montgomery County man accused of assaulting his nine-year-old son.

Lt. Colonel Patrick of Tipton Road pleaded not guilty to the charge of assault in the third degree in Montgomery County District Court Thursday.

The youngster and three other children living in the same home were last reported in the temporary custody of the Department for Human Resources.

Det. Michael Walters of the Mt. Sterling city police and Department for Human Resources personnel investigated Camargo Elementary School officials reported the case when it was discovered the boy had sustained injuries as a result of the alleged beating.

LONDON FOG

par for the course
golf jacket
Regular \$39.00
\$30.99

•Choice of colors
•Sizes 38 to 46

Par for the course of the 80's... this London Fog® golf jacket sports the best classic lines for ease of movement and great good looks. In an easy-care wash and wear Fortrel® polyester and cotton blend.

register for the
London Fog
"Weekend Windfall"
Sweepstakes

Grand Prize-1981 AMC Jeep
C-7 Renegade Full of
AMF Sports & recreation gear
plus
Many Other Prizes
NO PURCHASE NECESSARY

Parsons
Men's Department
Morehead

Open a Charge Account Today!

MSU Participating...

Registration Is Underway For Elderhostel Programs

Last year seven colleges and universities in Kentucky joined the ranks of 235 other campuses across the country in providing Elderhostel programs. Many classes for its second year are filling, and registration deadlines are only four to six weeks away.

In groups of no more than 45, Elderhostel brings together older men and women for a "week" on campus with dormitory living, daily study and extracurricular activities. Two or three courses (abbreviated but not diluted college-level classes) are offered senior citizens each day in subjects like What Makes Democracy Work, Appalachian History, All About Horses, Arts in Appalachia, Kentucky Tragedy, and Aquatic Biology.

In 1975, the University of New Hampshire began offering persons over 60 and their spouses on-campus classes, housing and meals at affordable prices. Recalling the hosting tradition of traveling and learning, they called the program "Elderhostel." According to Elderhostel organizer Marty Knowlton, "One of people's central myths is that as you age, your mental ability declines. It's a lot of claptrap; your ability to learn continues to grow."

Dr. Alice Brown, state coordinator for the Kentucky program, agrees with Knowlton about the "myth." "Our staff is stimulated by the interest generated in classes, and the Elderhostelers love it! Our classes at Eastern are filling up, and I feel most of that has come through word of mouth from last year's

participants," she said. Registration opened Feb. 22 for late summer classes. According to Dr. Brown, very few Kentucky residents are registering for the Kentucky program. "This is somewhat unfortunate, especially since we offer scholarships only to students from Kentucky," she added.

The six Kentucky colleges and universities participating in this year's Elderhostel program are Eastern Kentucky University in Richmond, Union College, Barbourville; Georgetown College in Georgetown; Morehead State University, Morehead; Thomas More College, Covington; and Berea College in Berea. The schedules are set up for different weeks, so an Elderhosteler could spend the entire summer at different campuses taking courses. The first session is scheduled at Thomas More for the week of May 17. The last session is at Eastern the week of Aug. 2.

The cost for a week of classes, field trips and activities, housing, and meals in the college cafeteria is \$140. For those who choose to commute, there is a \$50 fee that covers everything except room and board. Special banquet costs are included in the commuter fees.

For more information about Elderhostel, interested persons can contact the college or university they might wish to attend or Dr. Alice Brown, Elderhostel, State Coordinating Office, Eastern Kentucky University, Richmond, KY 40475, (606) 622-1444.



FINISHING TOUCHES — Maurice Strider, professor emeritus at Morehead State University, adds the finishing touches to one of his original works. Strider was recently named recipient of the Kentucky Art Education Association's Distinguished Service Award. Strider retired from the MSU art faculty in 1978.

Courthouse NEWS

Rowan County DISTRICT COURT

James Edward Herrington, overweight truck, \$250 plus costs.

Gary Bruce Spicer, public intoxication, \$25 plus costs.

Cheryl Ann Hunley, no insurance sticker on vehicle, dismissed.

Gretta D. Howard, no registration plates, produced.

Dennis R. Haywood, no registration license, \$10, costs merged.

Robert Kenneth Murray, no insurance on vehicle, produced.

David N. Cox, no registration plates, produced.

Mark Randolph Svetnam, expired insurance sticker, produced.

Claude D. Fultz, driving under the influence, amended to improper muffler, \$100 plus costs.

William J. Hamilton, driving under the influence, amended to improper muffler, \$100 plus costs.

Andrew Wesley Boyd, no insurance sticker on vehicle, produced; no registration plates, produced.

Thomas W. White, driving under the influence, to attend alternate school.

Larry A. Smith, driving under the influence, 10 days in jail, speeding, 10 days in jail, jail time is to run concurrently.

Timothy R. Goodman, bailjumping in the second degree, dismissed; public intoxication, \$25 plus costs.

Ronald D. Conn, driving under the influence, \$100 plus costs; to attend state school.

John Timothy Barker, no insurance sticker on vehicle, dismissed.

SMALL CLAIMS COURT

Gregory S. Bellamy vs. Ronnie Marshall, claim in the sum of \$328.69, judgment for the plaintiff in the amount and costs.

Robert Leigh vs. Windmill

Your Week Ahead Horoscope

Forecast Period: 3/8 - 3/14/81

- ARIES** Mar. 21-Apr. 19: Take care in the way you express your feelings. Others can be easily offended over a minor incident.
- TAURUS** Apr. 20-May 20: Friends with progressive plans get you involved in a forward movement that will have a strong influence on you.
- GEMINI** May 21-June 20: Advice offered by a business associate may prove to be unsound. Wait a day or two before taking action.
- CANCER** June 21-July 22: What seems to be a most relaxing trip has a surprise element when a ghost from the past appears.
- LEO** July 23-Aug. 22: Joint financial ventures should be given thorough study. An element of good luck is present.
- VIRGO** Aug. 23-Sept. 22: Cooperation with others brings its reward in a peaceful atmosphere where love and understanding abound.
- LIBRA** Sept. 23-Oct. 22: An opportunity arises where you can extend a helping hand to a fellow worker - who is ever so grateful.
- SCORPIO** Oct. 23-Nov. 21: Your strong executive ability has a chance to emerge. Dealings with young people are handled with skill.
- SAGITTARIUS** Nov. 22-Dec. 21: Domestic affairs are emphasized. Avoid any drastic change that could rock the security base.
- CAPRICORN** Dec. 22-Jan. 19: Communicating with others is important and may involve listening to a tale of woe from the neighbor seeking advice.
- AQUARIUS** Jan. 20-Feb. 18: Get your income tax records in the mail. It's a good time to inventory assets and dispose of excess.
- PISCES** Feb. 19-Mar. 20: An intuitive flash brings an answer to a problem that has been bothering you. Stay tuned.

MSU Professor Fills Retirement With Work

Retirement doesn't seem to appear in the dictionary of Maurice W. Strider, professor emeritus of Morehead State University.

Strider recently received an art award for his accomplishments, has scheduled a speaking engagement at a Georgia college and teaches art classes two nights weekly at MSU.

Strider, who retired in December 1978 as associate professor art, was recently presented the Kentucky Art Education Association's Distinguished Service Award by its executive council at the Living Arts and Science Center in Lexington.

The award, the highest recognition given by the KAEA, states:

"In recognition of his 45 years of service, and commitment to art and education, the members of the KAEA, proudly and affectionately present this

special service award to Maurice W. Strider."

Strider, the present secretary of KAEA, is chairman of the Lexington Citizens for Cultural Development, which is working to make the Morton House in Lexington's Duncan Park into a museum and culture center.

The MSU art instructor was the recent guest speaker at Valdosta State College in Georgia for Black History Month where his presentation was on Afro-American Art.

In his "more active" years, Strider was a member of the world famous Fish University (Tenn.) Jubilee Singers. He is presently one of the two surviving members of the third generation of the Singers. The group, which spans more than 100 years, has performed throughout the United States, Europe and the Caribbean.

Older Kentuckians To Be Interviewed

The first week in March, 60 trained interviewers from the University of Louisville's Urban Studies Center will begin a two-and-one-half-year process of interviewing Kentuckians age 55 and older.

The interviews are part of a five-year research project funded by the Center for Epidemiologic Studies of the National Institute of Mental Health.

The research project was designed by Drs. Stanley Murrell and Samuel Z. Himmelfarb, professors in U of L's Department of Psychology, and Paul Schulte, director of survey research at the Urban Studies Center.

The project will involve 4,000 Kentuckians, age 55 and older, in a study of the resources, stress and mental health of older persons.

Mining Courses Are Being Planned

Mining courses on roof control and accident prevention will be held during March in Madisonville and Pikeville by the Kentucky Department of Energy and the University of Kentucky's Institute for Mining and Minerals Research.

The Madisonville course will be March 12 and 14 at the Department of Mines and Minerals office in the Old TB hospital on Laffoon Street.

The Pikeville course will be March 26 and 27 at the Department of Mines and

Minerals office in the Adams Building on Chloe Road.

Successful completion of the course qualifies participants to receive a certificate and continuing education units from the University of Kentucky, College of Engineering, Office of Continuing Education.

A registration fee of \$75 covers all materials. Anyone interested in enrolling should contact the Office of Information Services and Technical Liaison at (606) 252-5555.

Good Time Gospel

Join hosts Tennessee Ernie Ford and Della Reese for this gospel extravaganza from Opryland!

'More of That Great American Gospel Sound'

SATURDAY! During KET Tele-Fund '81

7:00

KET
38 Morehead



This ad made possible by a grant from the Corporation for Public Broadcasting and KET

March 3 thru March 12 at PONDEROSA

Complete Dinner Treat



ONE T-BONE DINNER

- All-You-Can-Eat Spiced Bar
 - Baked Potato
 - Warm Roll with Butter
 - Choice of Pudding or Fruit-flavored Gelatin
 - Choice of any Beverage (except milk)
- one complete Dinner for only **\$5.99**

Flemingsburg Rd. Morehead

PONDEROSA

Radio Shack TRS-80 COMPUTERS

1st in Features, Performance, Price!

TRS-80 COLOR COMPUTER



- Spectacular Color Graphics and Exciting Sound
- Plug-in Program Paks for Entertainment, Personal Use
- Write Your Own Programs And Save Them on Cassettes
- Easy for Beginners to Use. Expandable for Experts

From **\$399**

Use your own color TV and cassette recorder on how you

RADIO SHACK HAS OTHER TRS-80 COMPUTERS TO FIT EVERYONE'S NEEDS FROM \$249 TO \$10,000.

AVAILABLE ONLY AT RADIO SHACK STORES, COMPUTER CENTERS AND DEALERS. CHECK YOUR LOCAL PHONE BOOK FOR LISTINGS.

BEST BLOOMIN' BUY IN TOWN, \$29.95.

Think diamonds have to cost a king's ransom? Think again. Now you can pick The Grand Blossom! And pay just \$29.95. Choose 14K gold and diamond earrings or pendant. Each Regularly \$45. (At that price, why not pick both!)

LeRoy's Jewelers
4 ways to buy: cash, charge, bank card, layaway

Trademore Shopping Center Morehead, KY 784-6614

Now the Peoples Bank of Olive Hill can put your "Idle Assets" to work!

Your IDLE ASSETS can now work for you at your full service bank. Most of us have a valuable asset which we pay little attention to. The cash value of our life insurance contracts is available at a low rate of interest, usually 5 or 6%.

The IDLE ASSETS Program evaluates the cash you have available and shows you how this money can earn interest for you in an IDLE ASSETS Federal Deposit Insurance Corporation protected Certificate of Deposit for 30 months.

Example: If you have \$5,000 of cash value in your life insurance contracts that is available at a 5% loan rate from your insurance company, you deposit that

Federal regulations require a substantial interest penalty for early withdrawal.

amount in an IDLE ASSET Certificate of Deposit at a current rate* of 11% for 2½ years. This represents a gain of 6% or \$300 per year. Over the span of 2½ years you will have realized a gain of \$750. You will also be provided with life insurance for the full 2½ year term in the amount of your certificate. If death should occur during this term, your beneficiary will receive the full face amount of insurance, plus the proceeds from the Certificate of Deposit from your bank. Certificates are available in amounts of \$1,000 to \$10,000. Your full service bank has set up a special department to help you earn more with your IDLE ASSETS.

*Subject to change.

Put your Idle Assets to work by calling or filling out and mailing the coupon to the bank today.

| | | |
|----------------------------------------------------------------------------------------------------------------------------------------|-----------------------|-------------------------------------------------------------------------------------------------------------------------------------|
| Name _____ | Date _____ | Peoples Bank of Olive Hill P.O. Box 0 Olive Hill, Kentucky 41164 286-4433 Pleasant Valley Branch 286-5331 |
| Address _____ | _____ | |
| City _____ | State _____ Zip _____ | |
| Res. Phone _____ | Bus. Phone _____ | |
| I would like to set an appointment to discuss the IDLE ASSET Account with a Bank Officer. Please contact me at Home _____ Office _____ | | |

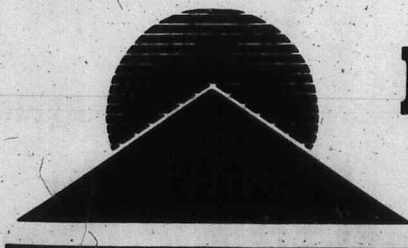

Peoples Bank Olive Hill

Member FDIC

Scientists Fear Blue Mold Outbreak

RALEIGH, N.C. (UPI) — North Carolina State University scientists predict the "blue mold" fungus will attack the 1981 flue-cured tobacco crop because it has already appeared in seven countries to the south where planting has begun.

Furney A. Todd, an agricultural extension service pathologist, said farmers are strongly urged to participate "100 percent" in treating plant beds against blue mold and other diseases like anthracnose and "damping off."

Todd said blue mold, which causes poorly developed roots, deformed leaves and brittle stalks, reached epidemic proportions in 1979 and 1980. He said scientists believe Cuba was the source of the epidemic and blue mold has already appeared there this year.

He recommended the use of the chemical Ridomil just prior to or immediately after plant bed seeding. He said the chemical should be used at the rate of one ounce or two tablespoons in two gallons of water for each 150 square yards.

"Some growers are spraying their beds with Ridomil, raking and then seeding; others are preparing and seeding beds, then spraying with Ridomil followed by irrigation," Todd

said in a statement released Wednesday.

To prevent other disease such as anthracnose, he said, the grower should make three applications of fungicides containing ferbam, zineb, maneb or metiram. The first treatment should be applied when plants are about the size of a dime to a quarter, the second two to three weeks later and the third near transplanting.

Todd also suggested applying Ridomil after tobacco is transplanted to prevent field damage. He said the chemical should be applied at a rate of one to two quarts per acre for flue-cured tobacco and two quart per acre for burley and other types.

A second plan allows the grower to wait to see if there is a chance of field damage. This method involves application of foliage spray once or twice a week. Fungicides containing maneb or streptomycin sulfate provide good control on a preventive basis, Todd said.

Fungicides, he said, should be mixed with water at the rate of one and a half pounds per 100 gallons of water and applied to give full plant coverage. Materials containing streptomycin sulfate are mixed at the rate of one pound per 100 gallons of water.

Kentucky Farm News



Managing Tobacco Plant Beds

Significant disease problems were observed in tobacco plant beds around Kentucky last year. A recent report indicated that plant bed diseases were worse than they normally are.

"There is no excuse for plant bed problems to cause the amount of damage observed last year," said Bill Nesmith, Extension plant pathologist in the University of Kentucky College of Agriculture. He added that most of the damage was due to poor plant bed management because at no place in the production of the tobacco crop does the grower have greater control over his crop than in the plant bed.

Nesmith believes that modern technology has made transplant production so easy, that too many producers are sowing the bed and then forgetting about it.

In view of the short tobacco crops that have been produced the last two years, Nesmith said that farmers should make every effort to improve their yield — starting with preventing disease in their plant beds.

Producers are being advised to follow a preventive spray program. "Some diseases can be checked if you start with the very first signs of a disease, but most can be controlled only by using a pesticide before the pathogen arrives," explained the pathologist.

Since the threat of blue mold is ever present in tobacco, Kentucky producers are being encouraged to use Ridomil in their plant beds this year.

"Tests show that Ridomil does an excellent job of controlling Pythium damping off and early season blue mold with a single application," said Nesmith. It must be applied at the time of seeding the bed.

Spraying for blue mold does not eliminate the need for later sprays for anthracnose and bacterial diseases in the bed, according to Nesmith. Ferbam, Mancozeb, Maneb, Polyram, Streptomycin and Zineb are labeled for disease control in the bed.

He suggested: When bacterial disease is suspected use streptomycin. For diseases such as anthracnose and other fungi, use one of the other sprays. Fumigation is necessary to insure

good chemical penetration of the soil and kill of pests. Fumigate only when soil moisture, temperature and soil tillage are appropriate for the chemical used, Nesmith advised.

Producers should try to avoid recontamination of the bed with anything that may carry disease organisms, especially black shank.

It is essential to practice good weed control in and around the bed. Nesmi explained that many beds become contaminated with disease organisms when the pathogens are splashed from the weeds to the bed, especially when nearby weeds are taller than the bed.

If using straw to support the plant bed cover, use only a thin covering. "Excess straw allows the soil surface to remain too wet too long," Nesmith said. Fertilize the bed before seeding.

Fertilizer applied after seeding can easily injure young, tender plants and make them more susceptible to disease.

Watering the bed is important. Growers should water the bed before injury occurs. However, make sure that the water is free of disease organisms.

Water early enough in the day that bed covers and plants dry before dark. Nesmith advised to put on enough water to last several days instead of watering each day.

To avoid disease late in the plant bed growing period, remove the plant bed cover, especially during wet periods, to control humidity. "Many diseases develop late because humidity remains high among the crowded plants," warned Nesmith.

Marketing Practices

Affect Livestock Prices

How livestock producers "package" the cattle, hogs or sheep they are selling, with their aim on eye appeal and number of buyers, can get them higher price bids.

Marketing practices vary in how livestock are handled, uniformity of lot sizes, weight categories and marketing grades — all of which affect price," said Dr. Lee Meyer, Extension marketing specialist in the University of Kentucky College of Agriculture.

Meyer said that if producers choose to sell direct, they can improve their market position by selling groups of cattle, hogs or sheep that are alike.

"Selling groups of livestock that are similar in weight and grade provides eye appeal to the buyer and will generally get you a higher price bid," Meyer said.

Sort livestock into groups of smaller lots. Individual pen selling can provide you with a better price for your animals.

Try to sell truckload size lots to reduce transportation costs and get a higher price. "UK research has shown that livestock sold in truckload size lots bring \$2 to \$3 more per cwt. than odd-size lots," stated Meyer.

The specialist reminded slaughter cattle producers to reduce shrinkage in their animals and to market them at a choice grade. Research has shown that most meatpackers discount livestock that are less than choice.

Meyer emphasized that producers should be aware of what livestock buyers are looking for. "Have the grade that buyers want so that you can sell on a competitive market. This will help you get a price equal to the true value."

Food Science Symposium

Scheduled For Lexington

"Asbestos and 'Toxic Food'" is the theme of the 9th Annual Food Science Symposium to be held March 17 from 8:30 a.m. to 3:30 p.m. at the University of Kentucky Student Center Theater in Lexington.

The symposium is directed to food scientists, dietitians, food processors and Extension personnel throughout Kentucky. It is sponsored by the Cooperative Extension Service and the UK Department of Animal Sciences in cooperation with the Bluegrass Section of the Institute of Food Technologists and the Kentucky Meat Processors Association.

Topics and program participants will be: flavor in food processing, Dr. Richard L. Hall, vice president of science and technology, McCormick and Company; packaging considerations, Dr. Deane Galloway, supervisor, meat packaging research, American Can Company; psychology of food acceptance, Dr. Joe D. Fox, UK animal sciences department; microwave cookery, with emphasis on meats, Mary P. McGinley, food service specialist, National Livestock and Meat Board; and color appeal and quality control, Dr. F. J. Francis, professor, department of food science and nutrition, University of Massachusetts and president of the Institute of Food Technologists.

A registration fee of \$15 covers cost of materials and lunch. "For registration information, write Dr. W.G. Moody, 206 Agricultural Science South, University of Kentucky, Lexington, Kentucky 40546, or call (606) 257-3821.

Vehicle theft is perhaps the fastest growing crime in the country. If current trends continue, there will be 1,141,877 thefts in 1989, up four percent over 1979.

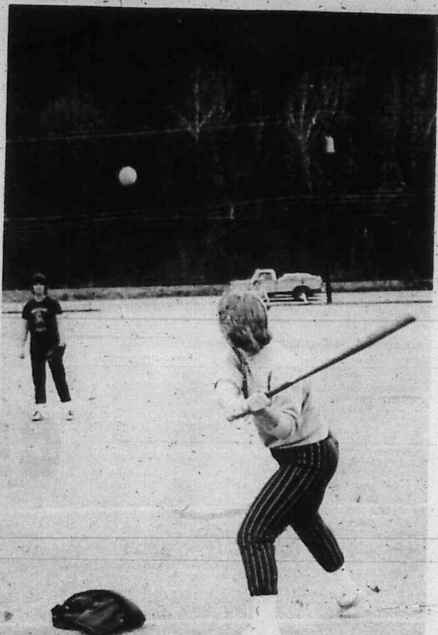

Out Of The Park

Kerry Flinne gets ready to "hit one out of the park" during a softball practice session recently. Cindy Krull was doing the pitching. Both girls and their friends, all MSU coeds, were preparing for the women's softball tryouts that took place Monday. (Staff photo by Rob Dollar)

Seminar Deals With Retirement Planning

A pre-retirement planning seminar will be held at the Hyatt Regency, March 31. Featuring Paul Duke, moderator of Washington Week in Review, PBS, the seminar is sponsored by the Junior League of Lexington, University of Kentucky and Transylvania University. Cost is \$5.00 which includes lunch. For more information, call the Transylvania office of community education, 233-8124.

Men's
Maverick Pre-washed
Jeans

• Sizes 28-42 • Slightly Imperfect

\$10.00 No Tax Values to *21*

Buford's Discount Clothing

Rt. 519 Clearfield, Ky.

WAKE UP A LITTLE RICHER EVERY DAY

IT'S EASY TO DO . . .

Open a Savings Account At First Federal Savings and Loan Today and Earn the Highest Interest Rates Available.

| | | |
|------------------------------------------------------------------------------------------------------------------------------------------|--------------------------------------------------------------------------------------------|---------------------------------------------------------------------------------------------------------------------------------------------------|
| <p>26-Week \$10,000 or more Money Market Certificate Annual Rate of Earning 14.383%* March 5-March 11</p> | <p>30-Month Small Saver Certificate Earns 12% Thru March 18</p> | <p>Regular Passbook pays 5 1/2% Compounded Daily from day of deposit to day of withdrawal. No Service Charge Ever.</p> |
|------------------------------------------------------------------------------------------------------------------------------------------|--------------------------------------------------------------------------------------------|---------------------------------------------------------------------------------------------------------------------------------------------------|

*Substantial Interest Penalty For Early Withdrawal

FIRST FEDERAL SAVINGS & LOAN ASSOCIATION

Main Street Phone: 784-4167 Morehead, Ky.

ESLIC
Equal Housing Lender

We Pay Cash
For Your
Gold And Silver

Now paying top dollar for Pre-1936 Silver Dollars

Caskey's Wholesale Auto Parts
U.S. 60 East Morehead Phone 784-4242

Especially Needed
Class Rings • Gold Scrap • Gold Coins • 10K-14K-18K • Dental
TOP PRICES PAID

NOW AVAILABLE

Swirl

RETRACTABLE POCKET PEN
P-49 Extra Fine Blue
P-49 Medium Blue

POPULAR WOOD PEN WITH ERASER
P-171 Medium Red P-181 Fine Red
P-172 Medium Blue P-182 Fine Blue
P-179 Medium Black P-189 Fine Black

All Swirl Pens Available Upon Request
Compare Our Prices

EAGLE OFFICE SUPPLY
— TWO LOCATIONS —

212 E. Main St. Morehead, Ky. Phone 784-1362
In Mt. Sterling 498-6655

722 W. First St. Morehead, Ky. Phone 784-7337
In Grayson 474-5101

"You're No. 1 With Us"

Corn Producers Warned Of Leaf Blight, Virus

Kentucky corn producers are being warned to be on the lookout for two diseases that have the potential to reduce corn yields.

"Northern corn leaf blight and corn virus complex are diseases that we are going to be concerned about this summer because of the damage they can inflict," said Dr. Dick Stuckey, Extension plant pathologist in the University of Kentucky College of Agriculture.

Northern corn leaf blight is not new to Kentucky corn producers. It has been found in the state for almost 20 years, but has caused only a small amount of damage to yields in recent years. Damage may increase, however, because of a new race of the disease that has been discovered.

"In the last two years, a new race of the disease has been identified in Illinois, Indiana and Ohio," explained Stuckey. The problems facing producers and researchers, at present, is that most commercial hybrids grown in Kentucky don't contain genes that are resistant to the new race of fungus.

Stuckey advises corn producers to look for large lesions on the lower leaves of the plant. If they are present, they will probably move up the plant and cause tassel and ear damage.

Late in the fall, the disease causes the plant to take on a grayish-green appearance - similar to the color produced after an early frost, Stuckey said.

Damage to the plant could be devastating. "If the disease is present early in the season, there's a possible 30 to 50 percent yield reduction," said Stuckey. "But if an infection occurs six weeks after silking time or later, the damage is minimal."

Control measures for the disease are few. "About all a producer can do is to look for the disease in his crop," Stuckey said. A resistant gene is on the market, but it has not yet been incorporated into the hybrids, and may not be for another two years, he added. Mancozeb fungicides are cleared for northern corn leaf blight control but are seldom used in commercial corn fields, Stuckey said, because using them does not bring economic returns when infection occurs late in the season.

Virus Is Problem

Corn virus complex also is causing problems for researchers. "The potential for the disease is always present—whenever johnsongrass is found," said Stuckey.

Damage caused by poor pollination of complex resembles poor pollination of corn plants, in that plants produce small ears with few kernels. Dwarf johnsongrass is yellow in color and characteristic of the virus disease.

Again, as is the case with northern corn leaf blight, tolerant hybrids are the primary way to control corn virus complex.

"Tolerant hybrids are present for corn virus complex, and I would recommend their use if a producer thinks his crop may be infected," said Stuckey. He added that a person should be fairly certain that he has the disease because in the absence of the disease, the resistant hybrids do not yield as well as susceptible hybrids.

Controlling johnsongrass will help control the virus, which is transmitted to corn by aphids and leafhoppers or infected johnsongrass.

News Report From Rowan County Extension Office

Paul W. Mills

Martha Huntsman

Timothy Ramsey

Nutritionist Warns Against Fasting

Not eating sounds like an easy way to lose weight. Fasting—and modified fasting using liquid protein diets—have become popular.

However, such diets put an unnecessary strain on body functions, are not worth the health risks, and can be especially dangerous for some people.

Those high-risk people include individuals who are taking prescribed drugs; have high blood pressure or kidney, liver or heart disease; the elderly; preschool children and teenagers; pregnant women and nursing mothers.

The problem is that total fasting causes the body to lose muscle tissue and important minerals as well as fat.

Developed to avoid these problems, liquid protein diets fail because most are made from low-quality proteins that don't include a balanced mix of the essential amino acids. Some products also lack some necessary vitamins and minerals.

Total caloric intake can be a problem, too, when liquid diets are the only source of nourishment. Those who

choose this method of losing weight often consume only 300 to 500 calories a day, and that's far below the amount needed.

A low-calorie, liquid protein diet can cause illness and even death. Reports indicate users can experience nausea, vomiting, faintness, muscle cramps, irritability, hair loss, dehydration and potassium imbalance, as well as heart irregularities have caused deaths.

The Food and Drug Administration reports in 16 of 58 deaths occurring early in 1978, none of the victims had a history of heart disease, but all died suddenly, without previous symptoms of heart irregularities—either while on the diet or shortly after going off it.

In a recent study by the University of Rochester Medical Center, findings agreed that these diets can cause dangerous heart irregularities, possibly due to deficient protein, trace elements, electrolytes and essential fatty acids.

In the end, there are no advantages to low-calorie, liquid protein diets. Weight loss achieved by them has not been greater than by other low-calorie diets. The best diet includes a good balance of protein, fat and carbohydrate, and the best way to lose weight is still by cutting down on how much you eat and by increasing physical activity.

Safe Deposit Boxes

Many couples hold safe-deposit boxes in both names. However, because joint registration does not mean joint ownership of the property inside, whether it's jewelry, stocks, bonds or insurance policies. This creates a problem on the death of a joint owner because the bank must seal the box until local tax authorities inventory the contents.

In most cases, particularly in smaller communities, this delay may not be very long. However, if some vital information needed by the family is kept in the safe-deposit box and the death occurs at a time the bank is closed, the information will not be available.

Safe deposit boxes are held Wednesday, March 18.

Livestock Report

Farmers Stock Yards

FLEMINGSBURG — Receipts at Farmers Stock Yards Saturday, Feb. 28, totaled 1,805. A summary of the report shows:

Hogs - 283 - Packers \$41.50; Heavies 40.50; Sows 27.39-50; Boars 30-36; Sows and Pigs 170-185; Shoats 15-30.

Cattle - 1,293 - Steers \$50-73; Heifers 47.50-65.50; Baby Beefves 53-73; Slaughter Cows 33-46.50; Slaughter Bulls 45-54; Cows by heat 260-900; Cow and Calf by heat 285-640; Stock Bulls 295-590; Stockers 115-310.

Calves - 125 - Top Veals \$86-101; Medium 70.50-86; Baby 30-170. A special feeder cattle sale will be held Wednesday, March 18.

Maysville Stockyards

MAYSVILLE — Receipts at Maysville Stockyards Friday, Feb. 27, totaled 2,316. A summary of the report shows:

Hogs - 627 - 200 to 300 lbs. \$41.40; 245 to 300 lbs. 38.25-41.50; 140 to 175 lbs. 32-34.50; Sows 36.25-37; Boars 33.10-34.75; Stock Hogs 26.34-50 per lb.; Stock Hogs 45-55 per head.

Cattle - 1,238 - Baby Beefves \$53-81; Cows 35.75-45.75; Cows by heat 260-940 per lot; Cows and Calves 370-785 per lot; Stock Cattle 46-78.50 per lot; Stock Cattle 130-415 per head; Bulls 48-59.75 per lb.; Stock Bulls 320-490 per head.

Sheep & Lamb - 26 - Common to medium \$49; Slaughter Sheep 26. Calves - 25 - Top Veals \$90-105; Medium \$2-90; Heavy 80-105.

Tips Offered

Owners Of Coal And Wood Stoves

During the last five years, more and more people have been purchasing coal- and wood-burning stoves to help save on their home heating bill.

With the increase in the number of stoves, owners need to be aware of guidelines that will allow them proper use of their stove, said Sandy Holland, Extension energy specialist in the University of Kentucky College of Agriculture.

"Regardless of the type of stove to be used, it needs to be properly installed and managed to avoid hazards such as fire or asphyxiation," emphasized Holland.

When using a coal stove, Holland warns owners against adding fresh coal to coal embers because there is a possibility of a mild-explosion occurring. "Instead of using fresh coal, use wood kindling to get the fire going again."

She said that coal needs to be stored in a cool, dry place. "Don't store wet and dry coal together because this too can cause gases to build up and could result in a mild explosion."

If you have a wood-burning stove, Holland advised using dry, seasoned wood. She also said that it's important to keep the fire burning regularly to keep your chimney from-cooling down.

There may be times when you've got a smoky fire in your stove. If so, Holland said that this could be caused by wet wood, too small or too large a fire, obstructions such as trees or a bird nest, or down drafts caused by varying wind patterns.

To prevent injury and damage in the event of a fire, the specialist says that it's a necessity to have a fire extinguisher on hand and to have smoke alarms throughout the home. "The smoke alarms will allow us to get out of the house before gases build up," Holland said.



Made In The Shade

Getting away from the glare of February sunshine is this Christy Creek calf, who obviously enjoyed the added advantage of getting to snuggle with "Mom." (Staff photo by Kathy Partin)

Committee Will Study Loss Of Ag Land

FRANKFORT — Gov. John Y. Brown Jr. has established a committee to study the steady loss of agricultural land and recommend ways to preserve it.

The committee will consist of 16 members, most from state agencies, and four ex-officio members.

In his order establishing the committee, Brown said the Agricultural Land Study and Policy Committee will first study the matter and then report recommendations to him that deal with the retention of the agricultural land base in Kentucky. "He said the recommendations shall include an analysis of the impact of state government actions on agricultural land conversion and detailed measures that can be implemented to mitigate conversion to the maximum extent practicable."

He also said the committee will submit proposals and recommendations on ways "to preserve the agricultural land resource base" in Kentucky.

The recommendations will be submitted no later than next February. The secretary of the state Department for Natural Resources and Environmental Protection will chair the committee. The dean of the University of Kentucky's College of Agriculture will be vice chairperson.

Your Social Security

By Robert Stapp
Ashland District Mgr.

Teleservice Save Time, Money

People can save themselves time and money if they take advantage of social security teleservice. Using teleservice, people can conduct most all of their social security business by telephone. The teleservice number is 606-325-7666.

Teleservice can be used to:

- Apply for social security or supplemental income payments. Not all the work can be done by phone, but the application can be started.

- Report a name or address change.
- Report a change in marital status.
- Report that a person has stopped or started work or to report other events that may affect receipt of checks.
- Report a lost or stolen check or delayed payment.
- Report a lost or missing social security or Medicare card.

For Social Security Information write: District Social Security Offices, 1816 Carter Avenue, Ashland, KY; Phone 325-7666.

To get help completing Medicare claim forms.

Request a copy of social security earnings record.

Get help in question a review of the decision made on a social security claim.

Get the answer to any question about social security.

Unless a person's business is urgent, it is best to wait until after the middle of the month to call. This is because the first part of the month is the busiest time in the social security office.

It is also better to call in the afternoon, since the mornings are usually the busiest time of the day.

The Ashland Social Security Office is located at 1816 Carter Avenue, Ashland, KY.

WE'RE THE EXPERIENCED JEWELERS

Allow us to help you select your diamond or wedding ring. We carry a full line of quality diamonds, watches, and other fine jewelry, & provide a variety of services:

Engraving, diamond setting, ear piercing, ring sizing, and more. Located in the Allen Shopping Center in Morehead, we're open Monday-Saturday, 10 to 6.

C. & H. PAUCH JEWELERS
KENTUCKY'S LARGEST JEWELER

At the Peoples Bank, earn a little interest in a hurry or a lot more interest in a little more time.

6 months \$10,000.00 Certificates of Deposit

14.383%

Effective March 5 - March 11

Federal Regulations Require Substantial Interest Penalty On Early Withdrawal on Savings Certificates

Peoples Bank Olive Hill

Shop Early for EASTER

MISSIEP DEPT.
Famous Name Brands

Such as:

- *Koret of California
- *Fire Islander
- *Center Stage
- *Ship 'n Shore
- *Lady Arrow

JUNIOR DEPT.
Famous Name Brands

Such as:

- *Bobbie Brooks
- *Wrangler
- *Present Co.
- *Prologue

MENS DEPT.
Famous Name Brands

Such as:

- *Johnny Carson
- *Hagar
- *Levi
- *Oxford

Assortment of Ladies

PLAID BLAZERS

FROM \$25⁰⁰ - \$75⁹⁹

Available in Spring Colors - Navy, Kelly Green, Red, Beige

SALE RACKS THROUGHOUT THE STORE

Martin's

DEPARTMENT STORES, INC.

"The NEW LOOK In Downtown Morehead"

Classified Advertising "Over A 1001 Things To Buy"

Call Today 784-6868

Classified Index

- Agencies**
 - 001 Insurance Agency
 - 002 Employment Agencies
- Announcements**
 - 010 Card Of Thanks
 - 011 In Memoriam
 - 012 Resonance
 - 013 Ride Wanted
- Animals**
 - 020 Pets For Sale
 - 021 Livestock For Sale
 - 022 Pet Care
- Auction**
 - 030 Furniture Auction
 - 031 Public Auction
- Employment**
 - 040 Business Opportunity
 - 041 Help Wanted
 - 042 Employment Wanted
- Merchandise**
 - 051 Antiques
 - 052 Furniture
 - 053 Pianos
 - 054 Air Conditioners
 - 055 Farm Machinery
 - 056 Miscellaneous
- Notices**
 - 065 Legal Notice
 - 066 Public Notice
 - 067 Meeting Notice
 - 068 Lost & Found
- Parts And Accessories**
 - 075 Auto Parts
 - 076 Motorcycle Parts
 - 077 Tires For Sale
- Real Estate**
 - 085 Acreage
 - 086 Farms For Sale
 - 087 Homes For Sale
 - 088 Lots For Sale
 - 089 Mobile Homes
 - 090 Wanted To Buy
 - 091 Miscellaneous For Sale
 - 095 Apartments For Rent
 - 096 Cottages For Rent
 - 097 Homes For Rent
 - 098 Miscellaneous For Rent
 - 099 Mobile Homes For Rent
 - 100 Offices For Rent
 - 101 Mobile Home Lots
 - 102 Want To Rent
- Services**
 - 120 Business Services
 - 121 Church Services
 - 122 Day Care Nursery
 - 123 Professional Services
 - 124 Carpet Cleaning
 - 125 Baby Sitting
- Transportation**
 - 130 Boats For Sale
 - 131 Motorcycles
 - 132 Travel Trailers
 - 133 Used Cars
 - 134 Used Trucks
 - 135 Used Vans
 - 136 Jeeps
 - 137 4-Wheel Drives
- Yard Sale**
 - 140 Carpet Sales
 - 141 Church Sales
 - 142 Garage Sales
 - 143 Ranch Sales
 - 144 Miscellaneous Sales



Announced Political Candidates

- Democrats**
- State Representative 71st District
Dr. Walter Blewins
—Woodford P. "Woody" May—
- Circuit Court Clerk
—Delbert Kegley—
—Don Stevens—
—Wathan Armstrong—
—Sheriff
—Marland Crawford—
—Jack Carter—
—Roy Anderson—
County Attorney
—Harvey Pennington—
—Paul Caudill—
—Jailer
—Roger Thomas—
County Clerk
—Jean Bailey—
—Marge Hall Elam—
Judge/Executive
—Jim Nickell—
—John B. (Pete) Hamm—
County Coroner
—Jim Barker—
Property Valuation Administrator
—William C. (Bill) Porter—
Magistrate District 1
—Paul Ousley—
—Joe Netherly—
—Don E. Litton—
—Ronald O. Debord—
—Acie Johnson—
—Lawrence Arnett Jr.—
—Nadine Prater—
—Ken Godsey—
Magistrate District 2
—Bridges Johnson—
—Wendell C. McClurg—
—Betty Burns Dameron—
Magistrate District 3
—Herman Mabry—
—Junior E. Caudill—
—Gordon Linnville Jones—
Magistrate District 4
—Glenn Williams—
—John Hamilton—
—Denver Mabry—
—Larry Wayne Gregory—

- Republicans**
- Circuit Clerk
—Neil Bland—
County Clerk
—Dr. Norman Roberts—
Judge/Executive
—Calvin R. Lyle—
Magistrate District 1
—Jay Caudill—
—Ival Ison—
—Yondal L. Adams—
—A.D. Coleman—
Magistrate District 2
—Joe B. Hodge—
—George E. Collins—
Magistrate District 3
—Bobby Hardin—
—Gary L. Fouch—
Magistrate District 4
—Jimmie Allen Stacy—
—Roy Allen White—

- Animals**
- 020 Pets For Sale
- FOR SALE: Pure Bred German Shepherd puppies. Vet wormed and checked. \$300 males, \$50 females. 784-6154. c-19TF
- 021 Livestock For Sale
- FOR SALE: Good 2-year-old horse. Pony saddle, farm trailer. 784-6228. c-19TF
- Auction**
- 030 Furniture Auction
- FURNITURE AUCTION: Every first and third Saturday at 7:30 p.m. Keeton Furniture Company, West Main, Morehead, Ky. Phone 784-4988. ctf-TF

Employment

041 Help Wanted

Need experienced Sawyer for automatic saw mill. 784-4901.

Would like someone to live with elderly lady. Call 784-7249. p-20TF

042 Employment Wanted

Will do housekeeping anytime before 5 p.m. Call 784-4407. p-21TF

052 Merchandise Furniture

JEAN'S BARGAIN BARN: Furniture, appliances and clothing. Dry Creek Road (KY 1167), Clearfield. Open 10 a.m. - 5 p.m. Closed Thursday and Sunday. 783-1350. ctf-F

053 Pianos

FOR SALE: Baldwin Hamilton Studio Piano. 6 years old. \$1,500 with free tuning. Call Dick Moon after 6 p.m. 784-9724. c-19TF

FOR SALE: Baldwin, Wurlitzer and others. Honest values. No "Balance" gimmicks. Easiest payments. Zwick Music Co. 825-14th Street, Ashland, KY. ctf-TF

056 Miscellaneous

FOR SALE: Yashica MG1 35mm camera. \$60. 783-4173. c-19TF

WAREHOUSE SALES: New, good used and antique merchandise. Including furniture, carpet, tools, etc. at incredibly low prices. after 5 p.m. weekdays, all day Saturday and Sunday. Watch for yellow flashing sign, Rt. 901, 1 mile north of Farmers. Call 784-3381. ctf-TF

PAWN SHOP

Need Money? See Caskey's Wholesale Auto Parts. Phone 784-4242. ctf-TF

Buying Gold and Silver at Norge Village. Stop by or call for appointment. 784-9418. c-23F

Assume Lease On 1980 Savin 775 Copier. Office personnel reduced to half capacity no longer needed. Call 784-8266 for more info. c-24TF

FOR SALE: More-Del Bacteriostatic Water Filters. For clean, good tasting water. Call 784-5445. p-20TF

NOTICES

065 Legal Notice

LEGAL NOTICE
ROWAN DISTRICT COURT
PROBATE DIVISION
February 27, 1981

NOTICE OF REPORT OF FINAL SETTLEMENT
Notice is hereby given that James Tracey Moore, Administrator of the Estate of Eula Lewis Moore, Deceased, has filed his Report of Final Settlement as fiduciary of said estate on February 27, 1981. A Hearing on exceptions is set for April 8, 1981, at 9:00 a.m. in the Rowan District Court. Any exceptions or objections thereto must be filed on or before the above Hearing date.

Hogge, Blair & Dehner
Attorneys at Law
120 Normal Avenue
Morehead, Kentucky 40351

067 Homes For Sale

HOUSE FOR SALE: 3-bedroom, 2-bath, extra long 2-car garage, utility bldg., family room, on 83-acre Rowan Water, priced low 60's, 8 miles west of Morehead on KY 1855, 806-676-4971. p-23F

FOR SALE: Lots of Privacy, 2 bedroom b/g house, loft, fireplace, large screened in porch, 2 1/2 acres. Located in Oldtown, 8 miles north of Grayson. Reduced to \$35,000. 473-7246. c-20TF

FOR SALE BY OWNER: Lakeview Tri-Level, 2336 sq. ft., 3 bedroom, 2 1/2 baths, new carpet throughout, formal dining and living room, 14 x 24 family room, with fireplace, 2 car garage, 12 x 18 storage building. Lots of extras. Assumable 11% or owner may help finance. \$69,500. By appointment only. 784-8191. c-20TF

FOR SALE BY OWNER: Lakeview Higs, 3 bedrooms, 2 full baths, fully equipped kitchen, living-dining room combination, central air. Appointment. 784-8272. c-21TF

Home For Sale in Hollan Subdivision with storage shed and appliances. Big lot joins creek. 1 1/2 years old. Call 783-1167. p-19TF

CABIN FOR SALE: Quiet contemporary 1 1/2-story cabin on 1 1/2-acre wooded lot near Cave Run in Menifee County. 2 bedrooms, 1 1/2 baths, large garage room, modern fully equipped kitchen, large decks. \$30,000. Call 606-266-0704 or 606-266-3144. c-19TF

HOME FOR SALE BY OWNER: Four or five bedroom, 2 1/2 bath bi-level in desirable neighborhood. Many nice features. Two years old. Call 783-1245. ctf-TF

FOR SALE: Three bedroom home on 1/2 acre wooded lot. 2 1/2 miles East of Morehead, \$21,500. For more information call 784-8563, 784-6447. ctf-TF

HOUSE FOR SALE OR RENT: 8 rooms and bath. Located on U.S. 60. East. Renter must furnish reference. Call 784-4568. p-21TF

FOR SALE: Modern brick home 3 bedroom, 1 1/2 bath, fireplace. On acre wooded lot. Private. 3 mile out. Assumable loan. 784-8479. ctf-F

069 Mobile Homes

If you are looking to buy a new mobile home, read this ad and save \$\$\$, 1980 Briarwood 14 x 70, 2 bedrooms, 2 baths, formal dining area, utility area, built-in dishwasher, range top and double oven, walk-in cooler. Many extras, excellent condition inside and out. Call 738-6362. c-20TF

FOR SALE: 1978 Windsor, 3 bedroom, 1 1/2 bath, central air, many extras. Call 784-8375. ctf-TF

FOR SALE: 14 x 70 Mobile Home, 3 bedroom, 3 years old. Call 784-4675. ctf-TF

075 Acreage

FOR SALE: 13 acres - Sharkey Area, 700 ft. Road, concrete, 1212 lbs. tobacco base, city water, pond, \$2,000 acre. Phone Winchester 606-744-8751. p-22TF

FOR SALE: Terms available. 264 acres on KY 377 (Cranston Rd.) and Pond Lick Rd. Will divide and help finance. Call 317-529-8702 after 6 p.m. ctf-TF

10 seeded acres on Farmer-Sharkey Rd. Clearing building lot overlooks 1/2 acre pond and woods. \$19,000. Phone 784-5211. ctf-TF

085 Acreage

FOR SALE: 13 acres - Sharkey Area, 700 ft. Road, concrete, 1212 lbs. tobacco base, city water, pond, \$2,000 acre. Phone Winchester 606-744-8751. p-22TF

FOR SALE: Terms available. 264 acres on KY 377 (Cranston Rd.) and Pond Lick Rd. Will divide and help finance. Call 317-529-8702 after 6 p.m. ctf-TF

10 seeded acres on Farmer-Sharkey Rd. Clearing building lot overlooks 1/2 acre pond and woods. \$19,000. Phone 784-5211. ctf-TF

087 Homes For Sale

On Cave Run Lake. New cabin overlooking lake. 1100 sq. ft. Lake access near to Marina. 772-4076. c-20TF

HOUSE FOR LEASE PURCHASE: Whipporwill Valley. Phone 784-8036, 8-5 and 784-6376 after 5 p.m. ctf-TF

Legal Notice

COMMISSIONER'S SALE
NOTICE OF SALE
Civil Action File No. 80-CI-166
The Commonwealth of Kentucky,
Rowan Circuit Court
Edith Littleton, individually and as Administratrix of the Estate of Arvel Caudill, deceased,
VS
Plaintiff,
Guy Littleton, et al.,
Defendants.

By virtue of a judgment and order of sale of the Rowan Circuit Court rendered at the January 31st Term thereof 1981, in the above cause, and its cost therein I shall proceed to offer for sale on the premises, located on Route 2, Morehead, Kentucky, to the highest and best bidder, at public auction on the 14th day of March 1981, at Ten O'clock A.M. or thereafter, under a credit of sixty (60) days, with privilege months, to purchaser to pay cash at the time of sale, the following described property, to-wit:

A certain tract or parcel of land lying and being on Northwest side of Kentucky Highway 377 in Rowan County, Kentucky, and being bounded and described as follows: BEGINNING at an iron pin and a persimmon tree, 310 feet from Kentucky 377, being a common corner to the property of Marion Caudill, Everett Caudill, and the property herein conveyed; thence Northwest with the line of Marion Caudill approximately 233 feet to the line of Arvel Caudill approximately 1,348 feet to a chestnut oak; thence Northwest with the line of Marion Caudill a distance of approximately 2783 feet to the Government line; thence Northeast with the Government line a distance of approximately 165 feet to a corner with the property with Chester Caudill; thence Southeast with the line of Chester Caudill a distance of approximately 600 feet to an iron peg; thence Southeast with the line of Chester Caudill a distance of approximately 790 feet to an iron peg; thence Southeast with the line of Chester Caudill a distance of approximately 800 feet to an iron peg; thence Southeast with the line of Chester Caudill a distance of approximately 480 feet to an iron peg; thence Southeast with the line of Chester Caudill a distance of approximately 644 feet to an iron peg; thence Southeast with the line of Chester Caudill a distance of approximately 738 feet to an iron peg; corner to Chester Caudill and Everett Caudill; thence Southwest with the line of Everett Caudill approximately 200 feet to the point of beginning.

Being the same property conveyed by Arvel Caudill, a widower, et al. to Arvel Caudill, a single man, by deed dated the 9th day of September, 1978, of record in Deed Book 120 at page 629, records of the Rowan County Clerk's Office.

For the purchase price, the purchaser must execute bond, with approved securities, bearing legal interest at the rate of eight (8%) per annum from the day of sale, until paid, and having the force and effect of a judgment. Bidders will be prepared to comply promptly with these terms.

Austin A. Alfrey
Master Commissioner
Rowan Circuit Court
c-21F

087 Homes For Sale

HOUSE FOR SALE: 3-bedroom, 2-bath, extra long 2-car garage, utility bldg., family room, on 83-acre Rowan Water, priced low 60's, 8 miles west of Morehead on KY 1855, 806-676-4971. p-23F

FOR SALE: Lots of Privacy, 2 bedroom b/g house, loft, fireplace, large screened in porch, 2 1/2 acres. Located in Oldtown, 8 miles north of Grayson. Reduced to \$35,000. 473-7246. c-20TF

FOR SALE BY OWNER: Lakeview Tri-Level, 2336 sq. ft., 3 bedroom, 2 1/2 baths, new carpet throughout, formal dining and living room, 14 x 24 family room, with fireplace, 2 car garage, 12 x 18 storage building. Lots of extras. Assumable 11% or owner may help finance. \$69,500. By appointment only. 784-8191. c-20TF

FOR SALE BY OWNER: Lakeview Higs, 3 bedrooms, 2 full baths, fully equipped kitchen, living-dining room combination, central air. Appointment. 784-8272. c-21TF

Home For Sale in Hollan Subdivision with storage shed and appliances. Big lot joins creek. 1 1/2 years old. Call 783-1167. p-19TF

CABIN FOR SALE: Quiet contemporary 1 1/2-story cabin on 1 1/2-acre wooded lot near Cave Run in Menifee County. 2 bedrooms, 1 1/2 baths, large garage room, modern fully equipped kitchen, large decks. \$30,000. Call 606-266-0704 or 606-266-3144. c-19TF

HOME FOR SALE BY OWNER: Four or five bedroom, 2 1/2 bath bi-level in desirable neighborhood. Many nice features. Two years old. Call 783-1245. ctf-TF

FOR SALE: Three bedroom home on 1/2 acre wooded lot. 2 1/2 miles East of Morehead, \$21,500. For more information call 784-8563, 784-6447. ctf-TF

HOUSE FOR SALE OR RENT: 8 rooms and bath. Located on U.S. 60. East. Renter must furnish reference. Call 784-4568. p-21TF

FOR SALE: Modern brick home 3 bedroom, 1 1/2 bath, fireplace. On acre wooded lot. Private. 3 mile out. Assumable loan. 784-8479. ctf-F

089 Mobile Homes

If you are looking to buy a new mobile home, read this ad and save \$\$\$, 1980 Briarwood 14 x 70, 2 bedrooms, 2 baths, formal dining area, utility area, built-in dishwasher, range top and double oven, walk-in cooler. Many extras, excellent condition inside and out. Call 738-6362. c-20TF

FOR SALE: 1978 Windsor, 3 bedroom, 1 1/2 bath, central air, many extras. Call 784-8375. ctf-TF

FOR SALE: 14 x 70 Mobile Home, 3 bedroom, 3 years old. Call 784-4675. ctf-TF

095 Apartments For Rent

FOR RENT: Clean fully furnished 2 bedroom apt. Suitable for working man or married couple. Utilities furnished. 784-4284. ctf-TF

FOR RENT: 2-bedroom apt., unfurnished. Modern, very nice. \$125 monthly. 5 1/2 miles from Morehead. Call 784-5562. c-20TF

097 Homes For Rent

FOR RENT: 2-bedroom house, 3 miles from shopping center, Big Brushy Rd. \$150 monthly. Call 784-4357. ctf-TF

FOR RENT: 2 bedroom house, perfect location, 1 block from MSU, 1 block from downtown. \$200 per month. Security deposit required. 784-4461. ctf-TF

FOR RENT: 3 bedroom brick home. Well insulated, carpeted, range and storage building. \$250 per month. 6 months lease and deposit required. 784-5362. ctf-TF

HOUSE FOR RENT: 3 bedroom brick available Feb. 16. Deposit and lease required. Call 784-4109. ctf-TF

Classified Order Form

Please publish my classified ad in the classification I have circled above.

Rates are:
20 words or less, each insertion \$2.50
Each additional word over 20 10c
Display classifieds, column inch \$2.31
*Cards of Thanks and In Memoriams are billed at a flat rate of \$7.50 per insertion

Headlines for Tuesday edition is Friday at 8 p.m.
Headlines for Friday edition is 12 noon Wednesday.

- Listings under "Yard Sales," nos. 140 through 144, must be prepaid before deadline.
- Spotlight my ad with the Eagle's Eye for an extra \$1 per insertion.
- Enclosed is \$_____ (Cash, check or money order).
- Please bill me according to the rates above.
- This is an Employment Wanted (042) or Ride Wanted (013) and I understand there will be no charge for me for this.

Your Message

Use this form to call in your ad to The Morehead News 784-4116 or mail to
The Morehead News
722 West First Street
Morehead, KY 40351

Name _____
Address _____
City _____ Zip _____
Phone _____

011 In Memoriam

3/7/1979 - 3/7/1981
In Loving Memory of The Late Harshal Moore
The Lord your God hath given you rest. Joshua 1:13
Each day of my life I thank God he gave me a Christian father like you, I miss you so much dad.
Your daughter, Virginia, and family
Andy, Patty, Michael, and Sharon Lake

In Memory of My Precious Son - Who Passed Away March 6, 1979 - Eight years ago today our Darling passed away. There is no other can fill his place. I miss his laugh, his smiling face. I listen for his footsteps on the floor, but in my heart I know I'll hear that noise no more.
But when this life is over and life on earth is done, when I get up to Heaven I will meet my darling son.
He will say "Hi Mom. I've been waiting for you. I knew you would be here when life on earth was through." And then we will take a walk together upon that Golden Shore and then I will be so happy my heart will ache no more, because I will be with Jesus and friends and loved-ones that are gone. That is why I am homesick to go to that great beyond.
We all miss you and love you very much. My life is lonely without you. Written by Mom, Helen Riddle. Missed by his children: Jerry Riddle, Jimmy Riddle, Mike Riddle, Lisa Riddle and Wife Wanda.

"Don't part with your illusions. When they are gone you may still exist, but you have ceased to live."
Mark Twain

011 In Memoriam

3/7/1979 - 3/7/1981
In Loving Memory of The Late Harshal Moore
The Lord your God hath given you rest. Joshua 1:13
Each day of my life I thank God he gave me a Christian father like you, I miss you so much dad.
Your daughter, Virginia, and family
Andy, Patty, Michael, and Sharon Lake

In Memory of My Precious Son - Who Passed Away March 6, 1979 - Eight years ago today our Darling passed away. There is no other can fill his place. I miss his laugh, his smiling face. I listen for his footsteps on the floor, but in my heart I know I'll hear that noise no more.
But when this life is over and life on earth is done, when I get up to Heaven I will meet my darling son.
He will say "Hi Mom. I've been waiting for you. I knew you would be here when life on earth was through." And then we will take a walk together upon that Golden Shore and then I will be so happy my heart will ache no more, because I will be with Jesus and friends and loved-ones that are gone. That is why I am homesick to go to that great beyond.
We all miss you and love you very much. My life is lonely without you. Written by Mom, Helen Riddle. Missed by his children: Jerry Riddle, Jimmy Riddle, Mike Riddle, Lisa Riddle and Wife Wanda.

"Don't part with your illusions. When they are gone you may still exist, but you have ceased to live."
Mark Twain

020 Pets For Sale

FOR SALE: Pure Bred German Shepherd puppies. Vet wormed and checked. \$300 males, \$50 females. 784-6154. c-19TF

021 Livestock For Sale

FOR SALE: Good 2-year-old horse. Pony saddle, farm trailer. 784-6228. c-19TF

Auction

030 Furniture Auction

FURNITURE AUCTION: Every first and third Saturday at 7:30 p.m. Keeton Furniture Company, West Main, Morehead, Ky. Phone 784-4988. ctf-TF

030 Furniture Auction

FURNITURE AUCTION: Every first and third Saturday at 7:30 p.m. Keeton Furniture Company, West Main, Morehead, Ky. Phone 784-4988. ctf-TF

Always turn the lights on when giving or taking medicine. Never take medicines in the dark.

Classified Advertising

"Over
A 1001
Things
To Buy"

Call Today **784-6868**

098 Miscellaneous For Rent

GARDEN TO RENT: I have a good garden approximately 1 acre. I will rent on the halves. I buy my own seeds and plant my own half. Then you plow and hoe and keep out weeds. I'll be interested call 784-4815 about 5 mi. from Morehead on Rt. 32, Christy Creek. Can be seen any day. c21TF

OFFICE FOR RENT: 345 sq. ft. New office space, central heat, air conditioning at 129 E. Main St. C. Roger Lewis. c1-F

7 acres in city for rent. \$500 a month, or will sale or lease. Call 784-5588 or 784-7780. c1-F

099 Mobile Home For Rent

FOR RENT: 2 bedroom trailer. \$200 per month. \$200 deposit. 788-3868. c1-F

FOR RENT: Mobile Home. Tolliver Addition, 2 bedroom, air conditioned. No children, no pets. 784-5851. c1-F

FOR RENT: Small 1 bedroom trailer in town. No pets, Married couples preferred. 784-4531. c1-F

FOR RENT: 12 x 60 mobile home, air conditioned, 2-bedroom, nice. No pets. Off Rt. 32 and 377, 1/2 mile from Trademore Shopping Center. 784-4848. c1-F

FOR RENT: 2-bedroom trailer. Married couples preferred. No children. No pets. Call 784-4848. c1-F

FOR RENT: Mobile home. Married couples preferred. No children. No pets. Located at Dehart's Trailer Park. Phone 784-9750. c1-F

FOR RENT: Mobile home. Has washer. Located at Farmers. No pets. Must have good references. 784-4740. c1-F

FOR RENT: 12 x 60 mobile home. Nice 2-bedroom with air. Call 784-9886. c1-F

FOR RENT: 12 x 50 mobile home. 6 miles west of Morehead on U.S. 60. Phone 784-5978. c21F

FOR RENT: 12 x 50 mobile home. 6 miles west of Morehead on U.S. 60. Phone 784-5978. c21F

Services

120 Business Services

AMERICAN TAX SERVICE: Open for business. 150 E. Main St. New Policy. Short forms ready to mail while you wait. One day service on most others. This means a quicker refund check. Each return checked by qualified Tax Preparers. c1-F

HOME REPAIR & REMODELING: Plumbing, electrical, carpentry. Int. & Ext. painting, screen repair. Free estimate, work guaranteed. Phone 784-8347 anytime. c21TF

Kitchen and Vanity Cabinets: Formica tops, bookcases, furniture repair and wood working. Johnston Cabinet Shop, 1001 Christian St. Call 784-9786 or 784-4848. c1-F

Roofing Leak Repair: Quality work by a journeyman. Free estimates. Guaranteed work. Commercial and Residential. Call THE ROOFER, 784-9078 after 4 p.m. c1-F

PRETTY VALLEY SUBDIVISION

If you're looking for quality construction, country atmosphere with city conveniences, and low cost housing and interest rates, come to Pretty Valley Subdivision on McBrayer Road in Clearfield.

Enjoy

- Large Lots
- Municipal Water & Sewer
- Blacktop Streets with Curbs
- Natural Gas Available
- Low Cost Financing
- Energy Saving Homes at Affordable Prices
- Developer Observes H.U.D.'s Equal Housing Opportunity Guidelines.

Call now for more information on how you can obtain low cost financing on that new home up to \$46,000.

Phone 784-8931 and ask for Phil

123 Professional Services

UNWANTED HAIR removed by removal (the no-needle method). Completely painless and safe. Call Stucky's Beauty Salon for appointment. Downtown Morehead 784-4885, 784-9844 or Trademore Center 784-8661, 784-8611. c1-F

124 Carpet Cleaning

HOLBROOK STEAM CARPET CLEANING: Cleans your carpet and furniture like new. FREE ESTIMATE. Call anytime 784-5215, 784-4104 or 784-9296. c1-F

CARPET STEAM CLEANED: Any one room and hall \$24.95. Any two rooms and hall \$34.95. Furniture cleaning available. Thrifty Carpet Cleaning Company, 784-8648, Morehead, Kentucky. c1-F

Transportation

130 Boats For Sale

Pontoon, 75 Harris float boat and trailer, 9' x 24' \$3,500. Day, 784-6666 after 6 p.m. 784-6026. p-20TF

131 Motorcycles

FOR SALE: 1980 Yamaha, 850 Special with Shaft drive, low mileage and many extras. Call anytime 784-8370. c1-F

FOR SALE: 1974 750 Suzuki. \$750. 784-8843 between 9 a.m. - 5 p.m. c-22TF

133 Used Cars

FOR SALE: 1977 Mercury Bobcat. Call 784-7938. c-19TF

FOR SALE: 1980 Chevy Chevette: 4 door, air, automatic, good condition. 784-4739. c-20TF

RENT A CAR: Day, week or month. Don McKenzie Ford. Phone 784-6464. c1-F

FOR SALE: 1971 Olds 2-door Cutlass. Excellent condition inside and out. Asking just \$1,400. Call Mark at 784-4168 days or 784-8613 nights. c1-F

LEASE A NEW CAR OR TRUCK: 12 months to 36 months. Any make. Don McKenzie Ford. Phone 784-6464. c1-F

134 Used Trucks

FOR SALE: 1973 XLT Ranger Ford Pickup. 351 engine, automatic, PB, PS, AM/FM radio, factory tinted windows, sliding back glass. Call 784-5844. c1-F

FOR SALE: 1970 GMC 2-ton 350, 4-speed, 22-ft. flat bed; good tires, engine and transmission. Call after 4 p.m. 784-9788. p-20TF

FOR SALE: 1967 Dodge D-500, 318 engine, split axle, 4-speed 44 ft. steel deck. Runs good. See Roger at No. 7 Pettit Trailer Court. East Main after 6 p.m. c-19TF

Keep purses with medicines in them out of reach of children at all times. p-20

137 4-Wheel Drive

'79 Bronco, AM/FM tape, cruise control, tilt wheel, A/C, black over yellow. Call 784-7679 after 5:00. c1-F

Store medicines separately from other household chemicals, including cleaning products. And be sure they are in their original packages. Don't store them in cups or bowls which children associate with eating and drinking. p-20TF

LEARN TO FLY

Mitchell Flight Services now offering flight instruction at the Rowan County Airport on weekends. If you have always wanted to learn to fly now is the time...CALL 784-9607 today to schedule a demonstration flight. p-20TF

Do You Need Storage Space??
More

KINDER'S STORAGE CENTER

Over 50,000 sq. ft. - Modern, Clean, Private

3 Miles North of Trademore Shopping Center on KY 32
Morehead Mon.-Fri. 8-4 After Hours and Sat. Call 783-1181 Call 783-1005

BOBBY R. TRENT REAL ESTATE AGENCY

1.73 acres with 26x40 poured wall basement, 8" thick, and 8000 gallon cistern in place. Trusses for 26x40 house on site. Approximately 8 miles from Morehead at Oak Grove. Asking Price \$15,000.

3 bedroom, 1 bath, living room, family room, kitchen. Cedar siding home. 1 acre lot with septic tank. Hardwood floors and carpet. Call 784-6889. Asking Price \$43,000. make us an offer.

50 acre hillside farm on Holly Fork Road. Good barn and corn crib. Some timber. With approved credit, seller will carry 1/2 of purchase price. Asking Price \$17,000.

Lot - 171 in Pine Hills Subdivision. Owner must sell. Price negotiable. Call for asking price.

30 acre farm with 3 bedroom frame house, 1200 pound tobacco barn and general purpose barn. House has electric heat, hardwood floors and carpet and drapes will remain with the house. Asking Price \$67,000. Make us an offer.

117 acre farm on Ditney Ridge with 470 producing fruit trees, approximately 90 acres in timber suitable for logging. Good water supply-clear title. Make us an offer. Asking Price \$54,000

Bobby R. Trent, Broker
Phone 784-6889
or 788-5183

Proc Caudill, Salesman
Phone 784-8136
or 788-5183

CAVE RUN LAKE PROPERTY ABSOLUTE AUCTION

Saturday, March 7th - 1:00 P.M.

7 WOODED ACRE LOTS

and

GROCERY - BAIT SHOP

(KNOWN AS HIDE-A-WAY GROCERY)

LOCATION: APPROX. 11 MILES SOUTHWEST OF MOREHEAD OFF KY. 1274, NEAR THE CLAYLICK BOAT RAMP. WATCH FOR THE SIGNS.

AUCTIONEER'S NOTE: These acre lots are located near boat ramps and provide easy access to and from the lake. For your privacy and security, a locked gate is provided with keys for residents only. Located nearby is the Grocery - Bait Shop, which is right off Ky. 1274.

Owners: RAY and PEGGY MAZE

TERMS: 10% Down Day of Sale, Balance Within 45 Days on Delivery of Deed. Announcements at sale take precedence over printed matter.



C. ROGER LEWIS BUILDING MOREHEAD KY 40351 606/784-4168

Business and Professional DIRECTORY

Reliable, Dependable Businesses and Services In This Area.

List The Name Of Your Firm In The Directory. Call 784-6868 Today

Peoples Bank
286-4433 Olive Hill Member FDIC

Chimney Sweepers
Prompt professional service with references. Call 784-7223 or 784-8644 Single Chimney 100¢ c1-F

COLLEGE EMPLOYMENT
COLLEGE EMPLOYMENT SERVICE
214-1148
1111 S. 2nd St.
Morehead, Ky. 40351
DAVID COX
Counselor
Phone 784-4116

DENTIST
Dr. Walter Blovin, Jr.
Monday - Thursday, 1-9
Fridays 10-6
784-6010
Trademore Mini Mall c1-F

Morehead Printing Service
Complete Printing Facilities
For All Your Needs
Phone 784-4116
722 W. First St.
(A Division of The Morehead News Inc.)

Tackett's Furniture
Main St. Olive Hill, Ky.
Phone 286-2560
See us for wallpaper, paint, cushion floor covering.
Open 8 a.m. - 6 p.m. Mon. - Sat.

Find most anything you could want — from apartments and jobs to cars and dogs — in the classifieds.

CASH PAID

For clean, used cars and trucks
Don McKenzie Ford
Phone 784-6464



Excellent Potential Rental Property, near University. Older 2 bedroom, 1 bath home with unfinished addition that could be turned into 2 extra units. Older home has new floor, water lines, sewer line to the main, water heater, central air and gas furnace. Air conditioner and furnace are large enough to support 3 unit apartment. Only \$15,000! Call Woodie, 784-6354 for more information.

FIRST STREET LOCATION: Extremely clean home w/loads of appeal. Central gas heat and air conditioning. Call 784-6766.

Buy the mobile home or purchase the mobile home & land. Price reduced dramatically. Call for a showing.

This nice 3 bedroom, 1 bath brick home has a 21'x21' living room, large concrete patio with brick B.B.Q., natural gas forced air heat plus many, many more super features. It's in town too. For an appointment to see, call Woodie 784-6354.

NIFTY AND LESS THAN FIFTY: Home in the country, 3 bedroom, 2 bath with about 1400 sq. ft. living space. Carpet. On 1 acre lot, about 12 miles out of town. This home is only 1 1/2 years old! 48,500. Call Woodie at 784-6354.

NICE COMMERCIAL LOT IN FARMERS: Make us an offer. Call Woodie, 784-6354.

NICE OLDER HOME IN FARMERS: 3 bedroom, newly decorated kitchen, an acre lot. Also included is a 620 square foot block building which could be used for a small business such as Day Care for children or office space. Just walk across the street to Grade School. Only \$35,800! For more information, call "Woodie" at 784-6354.

Three bedroom double wide w/idea dream. Price of only 7200! Call Woodie, 784-6354.

FOREST HILLS SUBDIVISION - 3 bedroom brick w/1 1/2 basement Could be an extremely good buy for the right person. Call 784-6766.

Steve Barber
Manager
Agriculture Auctioneer
784-4786

Don Haffer
Broker-Auctioneer
784-4786

Office Location:
121 W. Main St.
Morehead, Ky.
PHONE 784-6766



Steve Barber
Broker/Salesman
784-6766
John Ramor
784-8811

"Woodie" Hamilton
784-6354

Wanda Rendell
Salesperson
784-6766

State Police Arrest Burglary Suspect

A Salyersville man will face a charge of second-degree robbery before a Montgomery Circuit Court Grand Jury March 16 after being arrested by Kentucky State Police last week.

Carl J. Risner was seized in connection with the theft of about \$1,800 worth of furniture and appliances Feb. 3 at a trailer owned by James Combs of Levee Road.

Montgomery County sheriff's deputies took the call from Combs and KSP Detectives E. B. Shouse and Randy Fritzell took over the investigation.

36.5 ACRE FARM on Ky. 801. On the property is a good 5 bedroom home, several outbuildings and a mobile home hook-up plus many more extras. Call Woodie at 784-6354 for an appointment to inspect.

FARMERS, KY: Older eleven room house next to Farmers Elem. School. Good financing possible. Call 784-6766.

DOWNTOWN OFFICES: Main Street Morehead location convenient to everything. Call 784-6766.

BEAUTIFULLY LOCATED on an acre more or less, with four large rooms in scenic surroundings and close to Morehead Grade School. Reasonably priced. Immediate possession. To see call Wannie Randall - 784-8673.

NICE MOBILE HOME: On acre lot in the country. Quiet neighborhood. Large added on living room. New horse barn with tack room and auto-water system. Call Woodie, 784-6354 for showing.

SOMEONE HAS THAT LITTLE EXTRA SOMETHING: 4 year old 3 bedroom. 1 1/2 bath brick home in Pine Hills, sitting on a large level lot. A large L shaped living/dining room. Beautiful cabinets and built-ins in the spacious kitchen/dining room. Owner will consider any offer. Call Woodie at 784-6354.

ATTRACTIVE HOME ON APPROX. 1 1/2 ACRES: 3 bedroom w/loft and a full. Nice oak kitchen. Call 784-6766.

TWO BEDROOM BUNGALOW: Very attractive inside with beamed ceiling. Approx. 1 acre lot close to town. Call 784-6766.

A golden spot: Two bedroom home on First Street. Excellent condition. Priced in mid 20's.

Home and Income: Live in one apartment, rent one - commercial space - 2 apartments (3 bedroom, 1 bath each) plus approx. 1500 SF which may be used for office or business space. 1 car garage. Plenty of parking. This is a good investment. \$37,250.00. Call Woodie at 784-6354.

TWO HOMES IN GOOD CONDITION: Can be sold separately or together. Excellent rental property or live in one, rent the other. For more information, call "Woodie" 784-6354.

Ambulance Runs

March 1, 1981
Estill Dalton, Morehead, taken from Clearfield Street to St. Claire, emergency. Squad - Hank Hall, Todd Stewart.

home to St. Claire, transfer. Squad - Michael Baber, Michael Graves, Sherrell Brown, Morehead, taken from Waterfield to St. Claire, routine. Squad - Michael Baber, Michael Graves.

March 2, 1981
Rosie Mays, Vanceburg, taken from St. Claire to U.K. Medical Center, transfer. Squad - Larry Belcher, Herman Holbrook, Ezra Hall, Muses Mills, taken from

March 4, 1981
Lorene Perry, Olive Hill, taken from Life Care Center to Cave Run Clinic, transfer. Squad - Michael Graves, Linda Stephens.



Stamp collecting probably began as soon as stamps were issued. In 1841 a young lady advertised in a newspaper for used stamps. She had about 18,000, but needed more to complete the project of papering her room with stamps.

Courthouse Squares

THINGS ARE BOOMING AT THE AUTO PARTS FACTORY SINCE THEY BEGAN MAKING THEIR NEW PRODUCT—RED INK.



Lost Dog REWARD \$100.00 Dog's Name - Buffy

DESCRIPTION — 10-month old male "Peek-a-poo" puppy. All white with long fluffy hair. 12" tall — 16" long. Last seen in area around Allen Ave., Knapp Ave., and Wilson Ave.

If Found, Contact Miss Kelly Hicks at Phone 784-4480 or 784-8946

Century 21 McEuen Realty

Our Name Brings Buyers

CENTURY 21 leads the real estate world in listings and sales. We have a well-earned reputation for good, honest business practices. That's why prospective buyers regard properties offered by the Neighborhood Professionals™ as excellent values.



MARY LEVEE, REALTOR®
Sales Associate
Call 784-6900

"Your Neighborhood Professional"

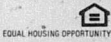

OPEN HOUSE

Sunday
March 8
2 to 5 p.m.

Lakeview Heights Circle Drive

Located in one of the nicest areas of Rowan County, this spacious ranch has 3 bedrooms, sunken living room, full basement with family room. Stop by and see the rest. We'll be there waiting to show it to you. Best buy at \$73,000.

FOLLOW SIGNS

NEW LISTING - FALL IN LOVE — the minute you open the door on this tri-level 3 bedroom home in Coppers Hollow. 3 car-garage, plenty of that much needed storage, family room with energy-saving fireplace. Customized for the family-on-the-go. \$92,000. Call Mary at 784-6900.

NEW LISTING - A FEW QUIET WORDS — about a home that speaks for itself. Custom built for previous owners. Delightful gourmet kitchen with ceramic tile. 3 bedrooms, family room, fireplace with heatlator, 2½ baths. \$72,900. Call Mary at 784-6900.

ATTENTION INVESTORS! ONE OF MOREHEAD'S LARGEST APARTMENT BUILDINGS — plus house. Needs work. \$60,000. Call Mary at 784-6900.

HOW DO YOU adequately describe the view of the sunset or the joy of fishing in your own stocked pond. Own this 3 plus acres in Elm Estate and build your own lovely home. Only \$10,500. Call Mary at 784-6900.

396,000 AN ACRE! This 111 acre farm is just inside Fleming County with mostly level and rolling hills with woods in rear 1,050 lb. tobacco case. Suitable for farming recreation, hunter's paradise, or retirement. Near Fox Valley Recreation Center. \$44,000. Call Mary at 784-6900.

RENTALS
PARK HILLS: Partially furnished, 3 bedroom house with washer & dryer. Immediate possession. \$775 month. Security dep. required. Call Mary.
BOONE HOLLAN SUB. 3 bedroom brick ranch with country-styled kitchen. \$280 month. Security dep. required. Call Mary 784-6900.
MAIN STREET: Apr. furnished, with one bedroom \$180 month. Security deposit required. Call Mary at 784-6900.

Watch For Our Open Houses!
Maysville Office: Call 664-5620
Charles "Sonny" McEuen-Broker G.R.I.

©1980 Century 21 Real Estate Corporation.
Registered Trademark of Century 21 Real Estate Corporation. Printed in U.S.A.
Each office is independently owned and operated. Equal Opportunity.



Speed Demon

Young Chris Hampton enjoyed a sunny March day recently by testing his race car loose on a city street. Chris didn't break any world records, but he did have a good time and get some exercise at the same time. (Staff photo by Rob Dollar)

Courthouse NEWS

Rowan County SEEK TO WED

Richard Whittaker, 28, Morehead, self-employed and Sheila Cox, 20, Morehead, Rowan County ASCS. (481)

DEEDS RECORDED

Ray L. White and Sons Lumber Company to Kentucky Utilities Company, utility agreement, \$1.
Daniel and Nancy Blanton to Earl and Brenda Stapp, lot 4, Windermere Estates, \$11,000.
Helen and Kenneth Gregory, Timothy Ray Goodman and Jeffrey Wayne Goodman to Mary Reynolds Levee, lot in Swift Addition, \$19,000.
Kay and Terry Anderson to W. T. and Pruda Garey, tract in Farmers, \$21,300.
Ray and Peggy Maze to John and Paula Hibbets, tract on Woodland Trail, \$5,000.
Herbert J. McBryer to Mabel Irene Sargent, tract near McBryer Cemetery, brother to sister.
Clayton and Barbara Adams to Dee Henderson, tract on Rock Fork, \$2,500.
Edwin and Wilma Jackson to Sharon and Richard Williams, tract in Jackson Property, parents to daughter and son-in-law. (484)

BUILDING PERMITS ISSUED

Gerald McDaniels, permit to set trailer on Christian Street, trailer valued at \$2,000.
Dile R. Jones, permit to build tool shed at 941 Christian St., shed valued at \$1,000.
James L. McDaniels, permit to build canopy at 216 Lyons Ave., canopy valued at \$800.
Ralph Davis, permit to set trailer and build tool shed at 113 South Wilson, value of both, \$10,000.

Tax Tips

By Anne Pratt

An employee not covered by a qualified retirement plan can set up his own retirement plan and get a tax deduction for the amount he puts into his retirement savings, up to a maximum amount of \$1,500 per year. The deduction is permitted whether or not he has deductions because it is a direct deduction from gross income. The savings account, which is called an IRA (Individual Retirement Account) will earn taxfree interest until it is taken out of the account, usually upon retirement after the age of 59½ or earlier because of disability. A taxpayer eligible to establish an IRA who has a spouse with no earned income may contribute to a spousal IRA on behalf of himself and his spouse. The maximum deduction for contributions to spousal IRA's is \$1,750. The maximum is allowed for qualified contributions of \$750 for each spouse. An individual who contributes to a spousal IRA may not contribute to a regular IRA for the same year.

Clean out your medicine cabinet periodically. Get rid of old medicines by flushing them down the drain, rinsing the container with water, and then discarding the container.

The Buys are Something Else!

At John Dickerson Auto Sales

Phone 784-5979

Located On 519 - Morgan Fork Rd.
1 Mile from Morehead

RE 4. Lee Lewis Agency, Inc. RE

INSURANCE REAL ESTATE AUCTIONS APPRAISALS
784-4168 Morehead, Ky.

YOU'D BETTER ACT NOW . . . or you'll lose a chance on owning a beautiful home in one of Morehead's most popular and desirable subdivisions. Located in Hidden Valley, this three bedroom brick home sits on a nice 125'x150' lot, filled with fruit trees and grape vines. This is a real comfortable home that you could be proud of. The price will make you feel comfortable also. Call now for more details.

COUNTRY SETTING WITH CITY CONVENIENCE - Tri-level home only a short drive from Trademore Shopping Center. 1758 sq. ft. includes three bedrooms, bathroom, utility room, family room, and combined kitchen/dining room. Efficiently heated and cooled with an electric heat pump. There's also room to roam on the 1.6 acre lot. **Well priced at only \$53,500.**

STORE BUILDING W/ LIVING QUARTERS - Concrete block construction with a two bed room apartment. Also included is a 5 room house and trailer lot. Located in Farmers **\$50,000.**

CLEARFIELD - 1976 14'x66' mobile home with a 12'x66' addition. Located on two 100'x100' lots, with a good garden spot. **\$32,900.**



CASH SAVINGS DIRECT FROM GM WITH OUR BEST DEAL:



GM will give \$500 or \$700 to anyone who buys and takes delivery of selected 1981 models. This is on top of our best deal. If you like, the \$500 or \$700 can be applied immediately to the purchase price. But hurry, this offer ends March 19, 1981 and our supplies are limited. Come in now. Get a great deal. And great cash savings to boot.

Note to Fleet Buyers: See us for details on fleet allowances.

\$500 '81 Skylark

\$700 '81 Regal*

'81 Phoenix

'81 Grand Prix

'81 Firebird

See us today for complete details

ACT NOW! OFFER LIMITED!

Cornett-Wellman Pontiac-Buick
GMC-AMC-Jeep, Inc.
Morehead, Ky. 40351
608-784-8891

For Your Real Estate Needs, Call

LARRY C. BREEZE REAL ESTATE AGENCY

LARRY C. BREEZE, BROKER
784-7676, 784-9757

Joe Mauk
784-4412

Carol Johnson
784-5882 After 5

BUSINESS FOR LEASE - Former Burger Queen in Trademore Shopping Center. Call for more information.

SEVERAL LOTS FOR SALE in Lakeview Heights. Easy Terms. 10% down, 10% interest. Call for more information.

NICE 2-STORY HOUSE, approximately 12 acres. Within walking distance of Clay Lick Boat Ramp. Would make nice home or vacation home. Lots could be sold to help pay for it.

ONE OF THE BEST FARMS in the area. 130 acre farm on Moores Flat Road. 7 room modern home with full basement. Central heat, 8 good outbuildings, all good fence. Land is level to rolling. Call for more information.

3-BEDROOM BRICK IN LAKEVIEW HEIGHTS. 2 full baths, formal living room, formal dining room, nice large kitchen with all built-ins, spacious family room, utility room, storage room and storage building. Utilities are very low, mainly because of wood-burning stove.

3 BEDROOM A-FRAME, living room, kitchen, formal dining area, family room, office or 4th bedroom, 2 acres, low utilities, central air, nice view, priced in the 40's.

3 BEDROOM BRICK IN LAKEVIEW HEIGHTS with 2 baths, entry, foyer, living room, kitchen/family room combination with fireplace, 1 car garage, cooled and heated with heat pump.

NICE 3 BEDROOM HOME in FOREST HILLS. Over 1400 square feet with 2 baths, formal dining room, formal living room, entry foyer, family room/kitchen combination, large utility room on nice level ½-acre lot. Convenient to everything. Owner says sell.

3 BEDROOM HOME in TOWN on N. Tolliver Road. Living room, dining, kitchen, large utility room, one car garage. Lot is 120'x140' with chain link fence. Priced to sell in low 40's.

COMMERCIAL PROPERTY NEAR SANDY HOOK. Approximately 4 acres with 4000 sq. ft. metal building. Good for anything. Also 800 sq. ft. restaurant. Call us for more information.

WHIPPOORWILL VALLEY - 3 or 4 bedroom brick, 2 full baths, utility room, 2 car garage, living room with fireplace, 6" of insulation in walls, 12" overhead, heatpump, low utilities. Nice acre lot, half wooded. Assumable 10½% loan. Nice large home, only 2 miles from town.

PLEASANT VALLEY - 3 bedroom brick, 1 car garage, central heat and air, low utilities, natural gas, newly decorated with new carpet, nice level lot.

ALMOST NEW THREE BEDROOM BRICK in Park Estates. 2 baths, open garage, low utilities, natural gas, large lot, almost new.

COMMERCIAL LOT in town. Call today for more information.

BUILDING LOT on Rock Fork. Approximately 3 acres.

We Have Other Listings - Call Us With Your Needs
WE MAY BE ABLE TO HELP!

Lydia Porter Doesn't Eat Much Candy, But, By Gum(drop), She Can Make It!

By ALICE AKIN
Staff Writer



Grouse Hunter

Richard T. Hunter of Rt. 3, CCC Trail, has killed 54 grouse this season. He is the son of Willard and Treva Hunter of Morehead.

Two Mt. Sterling Men Are Injured

Two Mt. Sterling men were injured in separate accidents on U.S. 60 (Winchester-Mt. Sterling Road) in Clark County at 1:40 a.m. Feb. 28. Trooper Jasper White reported that vehicles driven by Jeffery Goodpaster and David Scarborough ran off the road and the two men were injured. They were treated and released at the Clark County Hospital emergency room.

BRUIN — If Elliott County's Lydia Porter sampled just a small amount of all the candy she makes, chances are she's be as broad as the 27-year-old General Electric range in her kitchen basement where she conducts classes in candy making.

"I really don't particularly like to eat candy," smiled Mrs. Porter, "but I sure do have fun making it."

And sharing with others her expertise in the art is especially satisfying to the 56-year-old mother of seven.

Every other Saturday, Mrs. Porter conducts a five-hour crash course in candy making, teaching her students the basic techniques of making 20 different kinds of candy ranging from bonz bonz to coconut logs.

In addition to learning how to turn out the delicacies, her students also benefit from the creative flair that has made their instructor well-known throughout the area.

Lydia Porter can make candy in just about any form or shape, selecting from 100 different molds she uses varying from Volkswagen cars to Easter baskets and bunnies.

Her finished products resemble colorful "ceramic" — an effect she achieves by skillfully painting her

creations with different colors of chocolate and other ingredients.

"Most people think of chocolate as brown only but it comes in all colors," Mrs. Porter said.

"The thin chocolates are milk and semi-sweet and the colors include white, red, green, blue, yellow and lilac," she continued, adding that she often blends the colors together to arrive at a certain hue.

Mrs. Porter says she buys an average of 300 pounds of chocolate every two weeks for her classes.

Her supplier for the ingredients as well as the accessories she uses is Loretta's Cake and Candy Supplies in Greenvale.

"That's where I took the course in candy making," Mrs. Porter added, stressing that the basic five-hour instruction is sufficient for anyone interested in launching the hobby of creative candy making.

"That's all you need," she said. "I've never had a student fail although some do take the course three or four times just to learn more and practice," she added.

Mrs. Porter's students represent a wide area of the region. In addition to Elliott County her classes are composed of people from Grayson, Olive Hill and Morehead and other neighboring counties.

Began Seven Years Ago

Mrs. Porter began her candy classes seven years ago in a building across the road from her residence where she and a cousin, Kathy Dickerson, operated the P&D Bakery and Restaurant for 13 months.

Her candy making venture was preceded by baking and decorating cakes, an activity she began 21 years ago.

"I began baking cakes to entertain myself after my children had grown up and were in school," Mrs. Porter explained.

"I never was one to sit still, so I started baking cakes and giving them away to neighbors and then I started selling them."

Mrs. Porter said she learned cake decorating from a cousin, Emma Jean McDavid, of Loraine, Ohio, who had taken a course in cake decorating.

"I did the one wedding cake that went as far as Washington state," she recalled.

The daughter of the late Lige and Gracie Keaton, Mrs. Porter grew up in Elliott County and during her high school years excelled in her favorite subject — home economics.

"I made good grades in home ec and the first dress I made won a blue ribbon at the county fair," Mrs. Porter said, adding that she credited her interest in the subject to her home ec teacher, Mrs. Fessie Atkins.

"I've been a homemaker all my life and I enjoy it," Mrs. Porter said.

Plays Guitar At Church

Lydia Porter seems to have a bountiful supply of energy that she vents into other activities outside the kitchen such as gardening.

She also plays the guitar and sings gospel music with her daughter, Brenda Mays, and her son-in-law, the Brum Regular Baptist Church.

"I've been playing the guitar since I was fourteen years old," Mrs. Porter said.



Lydia Porter applies her talented brush to color the ears of a chocolate Easter bunny she has made. Mrs. Porter conducts classes in candy making in the basement kitchen of her home at Bruin in Elliott County. (Staff photo by Alice Akin)

Her enthusiasm for music is shared by her husband, Charles, president of the Bruin Trucking Company, a 29-truck enterprise which hauls coal from Eastern Kentucky to Ashland Oil Company.

"He plays the harmonica," Mrs. Porter said. "He learned it in a fox hole during World War II when he served three years overseas with the Army."

"The Porter family has a reputation in Elliott County as being a resourceful clan and working together in their endeavors."

Prior to going into the trucking business six years ago, the family tended to 28,000 chickens and sold eggs. "We gathered 900 dozen eggs a day," Mrs. Porter grinned, emphasizing that all her children helped with the chores.

The Porter family includes: Jeanette Fannin, Morehead, a teacher at Rowan County High School; Joann Fraley, Ashland, a beauty operator; Charlene Pennington, Morehead, a cashier at Kroger's; Christine Thornbury, Bruin, a beauty operator; Melinda Wolfenbarger, Bruin, secretary of the trucking company; Brenda Mays, Bruin, homemaker; and Johnny Porter, Bruin, who also works at his father's trucking firm.

Johnny and Brenda are twins.

Mrs. Porter says that her family is supportive of her candy and cake making.

"But none of them make candy or cakes," she concluded. "They just love to eat it."

MARK THESE DATES ON YOUR CALENDAR!

MINING CONSTRUCTION RECLAMATION ENERGY

APRIL - 1981

| | | | | | | | |
|----|----|----|----|----|----|----|----|
| 1 | 2 | 3 | 4 | 5 | 6 | 7 | 8 |
| 9 | 10 | 11 | 12 | 13 | 14 | 15 | 16 |
| 17 | 18 | 19 | 20 | 21 | 22 | 23 | 24 |
| 25 | 26 | 27 | 28 | 29 | 30 | 31 | |

JOIN US IN THE HEART OF THE APPALACHIAN COAL FIELDS IN HUNTINGTON, WEST VIRGINIA, APRIL 7, 8 & 9, 1981 FOR THE Eastern Mining and Industrial Exposition

Huntington, West Virginia, host City of the 1981 Eastern Mining & Industrial Exposition will be the focal point of America's mining industry in the Appalachian region April 7, 8 & 9, 1981. Huntington is situated in the heart of the Appalachian fields where West Virginia, Ohio and Kentucky come together.

Plan now to inspect the latest in mining equipment and services. The nation's top suppliers to the mining industry will have their equipment and services on display for you, your management, your engineering, purchasing, production foremen and operating personnel.

YOU'LL BE IN GOOD COMPANY HERE — WHERE DECISION MAKERS AND TREND SETTERS MEET!

REGISTRATION CREDENTIALS

REGISTRATION CREDENTIALS

NAME: _____ TITLE: _____

COMPANY: _____ ADDRESS: _____ CITY: _____ STATE: _____ ZIP CODE: _____

CHECK HERE IF YOU WANT YOUR BADGE(S) MAILED

REGISTRATION fee is \$2.00 per badge. Registrations received after March 12, 1981 cannot be guaranteed. Complete all information including address, telephone for each registrant for each registrant and mail to: Registration Office, Eastern Heart & Industrial Exposition, P.O. Box 2884, Charleston, W. Va. 25321. Registration fee is \$2.00 per person. Registrations must be received by March 12, 1981. Payment by check only. Payment in cash will be held for pick-up at door. Photo copy this form for additional Registrations.

CHECK BOX MOST APPLICABLE TO YOUR INDUSTRY

1. Owner/Gen'l Exec
 2. General Manager
 3. Purchasing
 4. Engineering/Design
 5. Production Management
 6. Sales/Distribution
 7. Administration/P.R.
 8. Environmental
 9. Consultant
 10. Educator
 11. Student
 12. Other

CLASSIFIEDS

784-6868

BUDDY'S WORKSHOP

Work From The Outside To Loosen Stuck Windows

It seems that every spring the windows of this old house, locked and caulked during the winter, are tightly stuck. I can loosen them by working a screwdriver around the edge of the window, but it is a long, tiring process, and usually results in some damage to the woodwork. Is there an easier way?

If windows cannot be raised, by hand, from the inside, it's best to work from the outside. A flat chisel or pry bar may do the job. If not, use a hammer and sharp hatchet. Slip the blade of the hatchet under the edge of the sash, rap lightly with hammer to force the blade under the window. Continue until window is raised enough to allow you to use the pry bar.

I have been told by my neighbor that the shellec I had saved from one of last year's projects is outdated and should be discarded. Is he right?

He could be. Shellec has a short shelf life and should only be used when relatively fresh. Storage in glass jars rather than cans will prolong life, but hardly more than six months, never a year.

What is the problem with a faucet that seems determined to drip? I have replaced the washer several times. For a while, everything is fine, then comes the drip, drip, drip process again.

The washer is probably not the problem. Instead, the seat against which the washer presses may have been damaged. Replace or grind the seat and dripping should cease. Your hardware store or plumbing supply house should stock tools and kits for this purpose.

Kentucky Briefs

False Directory Advertising Cited

The Mt. Sterling-Montgomery County Chamber of Commerce has received notice from Johnson Publishing Co., that prints a Mt. Sterling directory every two years, that a firm using the name National Director of Publishers has billed firms in communities where Johnson does the directory.

The notice to the chamber from Johnson, whose representatives were here recently selling advertising for the directory planned in December, 1981, emphasized that National Directory is not connected with Johnson and has nothing to do with the local directory.

Perkins Urges ARC Continuation

Congressman Carl D. Perkins has written Rep. Tom Bevill, chairman of the U.S. House subcommittee on Energy and Water Development Committee on Appropriations, urging that the Appalachian Regional Commission be continued.

He pointed out 12 projects that would be in jeopardy if ARC is discontinued, including a proposal for a \$169,000 grant to the Montgomery County Water District No. 1.

Perkins said in his letter "I stand ready to demonstrate to your subcommittee the crying need for each and every one" of these projects.

Hearing Set For Robbery Suspect

A March 12 hearing has been set for a Jeffersonville man charged with robbing Rayburn's Market on Richmond Avenue Tuesday, Feb. 24.

Willie R. Ginter, of Rt. 1, Jeffersonville, faced the charge in Montgomery County District Court Thursday. He is suspected of taking \$480 from the market's cash register.

According to Mt. Sterling city police, the clerk left the store to attend to the gasoline pumps, and the money was missing when she returned. Ginter was reportedly the only customer in the store when she left it, and was leaving as she returned.

Pt. Chalmra Kennedy and Sgt. Tom David investigated.

H&R BLOCK TAX TEST

Question No. 12

The only deduction or credit you can claim for your children is the personal exemption.

True False

FALSE. For example, if yours is a two income household, and you incur child care expenses, should know what Form 2441 means to you. If you don't, H&R Block does. We'll take the time necessary to understand your complete situation, because if you qualify you may be eligible for up to an \$800 tax credit for child care.

WE'LL MAKE THE TAX LAWS WORK FOR YOU

H&R BLOCK
THE INCOME TAX PEOPLE

430 W. Main St.
Open: Weekdays 9-6, Sat. 9-5, Phone 784-6284

IT'S TIME FOR A CHANGE

Let's Elect A Friend

Elect

Debert C. Kegley

For

Circuit Court Clerk

Of

Rowan County

"A Quality Candidate For A Quality Office"

HECK'S SALE

OPEN DAILY: 10:00 TO 8:00
SUNDAY 1 TO 7



Diversified
**Exercise
Bike**

\$84.99
Reg. \$129.88

The Diversified Deluxe Pacer Exercise Bike is the ultimate in exercise machinery. Sturdy construction with deluxe features. Bike features chain drive with speedometer, odometer and timer. Adjustable tension control knob for degree of pedaling difficulty. Exercise and dieting program included.



Kodak
Instamatic Camera Kit

\$13.97
Reg. \$16.98

No settings to make—just aim and shoot for big, beautiful color prints. Includes color film and lightflash. Everything you need for great pictures.

**SALE STARTS
FRIDAY MARCH 6**

PRICES IN EFFECT THROUGH TUES., MARCH 10
WHILE QUANTITIES LAST!



**KRACO®
IN-DASH 8 TRACK OR CASSETTE
AM-FM TAPE PLAYER**

\$59.99 Ea.
Reg. \$79.96 Ea.

Model #FD-581 features Power CHOICE Search and Volume Control-Tone Control-Fast For-wind and Stop Switch-AM/FM Radio Dual Scale *FM Stereo Indicator-Lamp-Subsidiary Control *AM/FM Radio Tuning Knob-AM/FM Radio Selector Switch-AM Antenna-Terrace-All Necessary Mounting Instructions.

JEWELRY DEPT.



Men's
**"Twister"
Jacket**
\$344
Reg. \$4.88

The perfect jacket to break the wind and rain. Two wide front pockets with contrasting stripe. Choice from elastic bottom and cuff or drawstring bottom. Sizes S,M,L,XL.

CLOTHING DEPT.



Scott's
**Turf Builder
with
Halts**
\$9.22
Reg. \$12.88

HARDWARE DEPT.



**Pole
Tree
Pruner**
\$12.66
Reg. \$18.99

Includes 2 wooden poles for total length of 59". Cuttery steel blades with sharp teeth set for cutting wood and larger limbs.

HARDWARE DEPT.



**Rival 5 Quart
Slow Cooker
WITH REMOVABLE CRUCK**
\$21.99
Reg. \$27.98

Low temperature cooking at 180 and 250 watts. Cooks 5 to 10 hours unattended. For only a few cents.

JEWELRY DEPT.

General Electric
**Lighted
Make-Up
Mirror**
\$24.99
Reg. \$29.98

Lighted mirror for use in home, office, dressing or in. (Does not emit mercury for regular or magnified image. It will reflect with gold accent.)

JEWELRY DEPT.



Hipwell
**Safety
Flame
Light**
88¢
Reg. \$1.44

SPORTS DEPT.



Men's
**Jogging
Tube
Socks**
Sizes 10-14
\$1.44
PAIR
Reg. \$1.88 Pair

CLOTHING DEPT.



5 Lb.
Kentucky
Blue Grass Seed
\$3.77
Reg. \$5.88

HARDWARE DEPT.



Mitchell
**Ultra Light
Spinning Reel**
\$21.66
Reg. \$27.99

SPORTS DEPT.

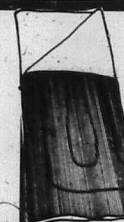

Henderson
**3-Lb.
Sleeping Bag**
\$13.99
Reg. \$18.88

Henderson "Wings" 3 lb. sleeping bag. Polyester lined with vinyl lining. 34" x 75". Machine washable.

SPORTS DEPT.

Sealed
**Beam
Bulbs**

CHOICE
\$2.22
EACH
Reg. 7 to \$3.28 Each

Suit to higher standards. Acceptable for use in all states.

AUTOMOTIVE DEPT.



Diston
**Metal & Plastic
Lawn Rake**
\$3.66
Reg. \$5.44

HARDWARE DEPT.



14 Ounce
**Rally Cream
Car Wax
WITH APPLICATOR**
\$2.66
Reg. \$3.99

AUTOMOTIVE DEPT.



6 Ounce Net
Polishing Cloth
66¢
Reg. \$1.19

AUTOMOTIVE DEPT.

**Auto
Brushes**

• VINYL TOP & UPOLYESTER BRUSH
• WHITEWALL TIRE BRUSH
CHOICE
99¢ EACH
Reg. \$2.89 Each



Suave
• 18 Oz. Shampoo
• 18 Oz. Conditioner
• 18 Oz. Aloe Vera Lotion
• 18 Oz. Cocoa Butter Lotion
CHOICE
89¢ EACH
COSMETIC DEPT.



DuPont
**Carb & Choke
Cleaner
or
Engine
Cleaner**
CHOICE
\$1.48 EACH
Reg. \$2.48 Each

AUTOMOTIVE DEPT.



22 Oz.
**Ivory
Liquid
Detergent**
99¢
Reg. \$1.33

HOUSEWARE DEPT.



48 Ounce
Bold
Laundry Detergent
\$1.99
Reg. \$2.31

HOUSEWARE DEPT.

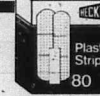

Heck's
Plastic Strips
99¢
Reg. \$1.48

COSMETIC DEPT.



Carter
**Nair
Lotion**
\$1.17
Reg. \$1.48

COSMETIC DEPT.



11 Oz.
Gillette
**Foamy
Shaving
Cream**
\$1.39
Reg. \$1.68

COSMETIC DEPT.



Gillette
Atra
Pack of 5
Razor Blades
\$1.27
Reg. \$1.58

COSMETIC DEPT.



Bausch & Lomb
**Soft Contact Lens
12 Oz.
Disinfecting
Solution**
\$2.27
Reg. \$2.78

COSMETIC DEPT.

4 Oz.
Robitussin DM
**Cough Control
Syrup**
\$1.47
Reg. \$1.78

COSMETIC DEPT.



VISA AND
MASTERCARD

PLENTY OF
FREE PARKING

Phone
784-4174

MOREHEAD, KY.
164 OFF FLEMINGSBURG ROAD
BEHIND HOLIDAY INN

"Dedicated To Serving You Better"

Phone
784-4174

MOREHEAD, KY.
164 OFF FLEMINGSBURG ROAD
BEHIND HOLIDAY INN