





## Selling For Nothing Failed To Work Out

There was funny business across the nation last week but free enterprise really became free when a businessman waging a price war started giving his wares away.

Former slayer Al Turvo, who last fought in the ring 15 years ago, lost his business bout, however, his profit was zero.

Turvo runs a fruit and vegetable stand on New York's upper Broadway. He tried to meet competition by cutting his prices down so far he was giving some of his produce away. It didn't work.

His competitor kayoted him by giving more away.

Two small businessmen in Illinois, Luther Fagan and Lewis Mann, let their wares solve their problems for them. The solution

was easy. Each wife wanted her husband in the other's business. So the husbands swapped businesses.

Fagan now is running the Mann Grocery Supermarket at Effingham, Ill. Mann took over Fagan's auto agency. They even traded homes if the deal. Everything was swapped even.

"A change does a person good," Fagan said. "It puts more pep into him."

Mittie Miller, a guide at the Alabama capital in Montgomery, agreed heartily. Miss Miller won a \$50 prize for giving advice to disgruntled state employees in a suggestion contest.

Her entry: "If you don't like your job, quit and get another one."

That was more or less what Randall James, Maj. Gerald Sheehan and John Drew Luchsinger tried to do.

They wanted to leave Carl Place, N. Y., and become spacemen in an Army paratroop corps. They sent their applications to Col. Robert A. Sharr, boss of airborne troops training at Ft. Benning, Ga. He turned them down but said he would consider their offer in a few years.

"I'm not going to give up," said nine-year-old Randy.

The army made other occupational history, however. First Lt. Fae M. Adams, San Jose, Calif., who sworn in as the first woman physician ever to hold a regular army commission—and a group of airman got a woman top kick.

Elizabeth L. Kealy, 22, New York, became first sergeant of the 32nd Air Division's headquarters section at Hancock Field near Syracuse, N. Y. She succeeded a man first sergeant who was sent to a hospital.

Sergeant Kealy's business now is bossing about 450 air force personnel. Most of them are men.

## Salt Lick News

By Lena Stephens

The Salt Lick P.T.A. met Friday afternoon at 3 o'clock at the school. The meeting was called to order by the president, Mrs. Ida M. Day, with a scripture reading and members repeating the Lord's Prayer. It was voted by the group to sponsor the school band for the remainder of the year. To raise necessary funds for the project, the group will hold a White Elephant sale at the school auditorium Friday evening, April 3. On Saturday, April 4, they will sponsor an Easter food sale and those interested are urged to contribute articles to be sold at both events.

A young people's group has been organized at the Salt Lick Church of God and will meet each Sunday evening at 6 p. m. The program for last Sunday evening on "Light" was attended by a small group of young people but much interest was shown and it is hoped the attendance will be larger in the future.

Mr. and Mrs. Clyde Ellis and baby of Dayton, O., were weekend guests of relatives in Salt Lick.

Mr. and Mrs. Carson Vibbert and children moved Saturday to their new home recently purchased in Upper Salt Lick. The home, formerly the old Upper Salt Lick school, has been completely remodeled.

Reverends Bitt and Ray Moore and others of Morehead attended church services Sunday afternoon at Salt Lick. Rev. Ray Moore conducted the services in the place of the regular pastor, Rev. Carl Cooper.

The Women's Society of Christian Service of the Methodist church sponsored a chicken dinner Tuesday evening at the school luncheon room.

Miss Rottie Jones held open house at her home last Sunday in celebration of their 35th wedding anniversary.

Rev. and Mrs. Harlan Cooper were Sunday evening dinner guests of Mr. and Mrs. Veri Carter.

Mrs. Aubrey Stephens and daughter, Linda Lou, were business visitors in Mt. Sterling, Saturday morning.

Mr. and Mrs. Virgil Caudill and sons took Mrs. Caudill's mother and brother home to Newton Falls, O., last week. Mr. Caudill has secured employment there.

Paula and Calvin Cheap of Flemingsburg recently spent a few days here with their grandparents, Mr. and Mrs. Cranston Cheap.

Mrs. C. E. Razor and Mrs. Nora Wright recently entertained with a birthday dinner in honor of Mrs. Mattie Meadows with a few close friends present. Mrs. Meadows was surprised with lively gifts and cards.

Mrs. William Armitage, who suffered a stroke some time ago, is improved and able to be out again.

Mr. and Mrs. Chester Sorrell of Omar, W. Va. spent from Thursday night until Sunday at their home in the country near here. Their son-in-law, Curley Hauge, brought them to Salt Lick and visited relatives at Farmers.

Mr. Chester Downs of Ashland spent Saturday night with his sister, Mrs. Aubrey Stephens and family. He attended church Saturday evening at Young's Valley.

Jess Downs, Jr. of Middletown, O., visited with his parents, Mr. and Mrs. Jess Downs, Sr., and family over the week-end.

Kentucky's six tuberculosis hospitals are located at Madisonville, Louisville, Paris, Ashland, London, and Glasgow. Five of the hospitals are new.

Rowan County Heating & Plumbing Co.  
Open 8 - 5 Mon. - Fri.  
Phone 822-J 628 W. Main

FOR THE UNUSUAL IN MOVIES - SEE -

2 UNUSUAL WHISKEYS

MALE BORN AND FEMALE TO SIN

TUES. - WED. - THURS.

Mills Theatre

Lighter... Faster... Tougher

It's the NEW HOMELITE Chain Saw

Straight Blade or Bow Saw

It's the... 4 H.P. Horse Power... For Power... than Any Other Saw

See it in action. Let us give you a free demonstration. This new... built and backed by Homelite, manufacturers of more than 500,000 power-line engine driven units... is the best that you can buy.

HOMER GREGORY & Co.  
Phone 774  
West End Morehead, Ky.

Adams Hats For Men's Demand

The Adams Hats look better, feel better, in all Spring shades—A hat that will stand the weather

All come in fine felt. \$5.00 to \$6.00 and \$7.50

The Big Store  
Save on R. R. Street Morehead, Ky.

ORA FIXIT BY ORA L. CLINE

Spring will soon be here—The time of year when children long to make mud pies and will your patience try—Don't blow a fuse... Let the Whirlpool wash away your blues—

Come in for details concerning this wonderful washing machine.

We guarantee... 3¢ be applied if your tub's not properly installed.

Morehead PLUMBING & ELECTRIC SHOP

WHIRLPOOL APPLIANCES & DEEP FREEZE

125 FAIRBANKS AVE., PHONE 120

Will Rule Russia

GEORGI M. MALENKOV, 51, successor Joseph V. Stalin as Prime Minister of Soviet Russia. He was one of Stalin's closest collaborators in the running of the Communist Party. (International)

MARCH is Back To Church Month

First Church of God Morehead, Ky.

Join The March

Sunday School Goal — 200

FINELY GROUNDED

FOUR LEAF PHOSPHATE

For immediate results and improved crop yields for years to come

W. P. BURCHETT Route No. 2 Morehead, Ky.

Diamond Phosphate Department INTERNATIONAL MINERALS & CHEMICAL CORPORATION 12 North Wacker Drive Chicago 4, Illinois

# Selling This Sat., March 21 8-ROOM HOME - TWO 4-ROOM HOMES

In Excellent Residential Section of Morehead

## AT ABSOLUTE AUCTION

Property Of Ray Lytle

Mr. Ray Lytle, Morehead businessman, will shortly open in Morehead one of the finest Super-markets in Eastern Kentucky. Because of his very large investment in this Super Market, Mr. Lytle decided to sell some of his investment property.

It is your opportunity to purchase either a fairly-large or a small home in excellent location in this thriving, progressive college town. All these homes are comparatively new, all modern.

Mr. Lytle is making a sacrifice because the present rental on these three homes is \$145 month.

## Sale Is This Saturday At 2:00 p. m.

Modern 8-Room Residence On Flemingsburg Road



This residence has eight rooms, bath, all utilities, floor furnace, hardwood floors etc. It has to be seen to be appreciated.

Just the right size for a fairly-large or medium-sized family. The value of this kind of property in Morehead will always be good.

Two Modern 4-Room Homes On Fleming Avenue

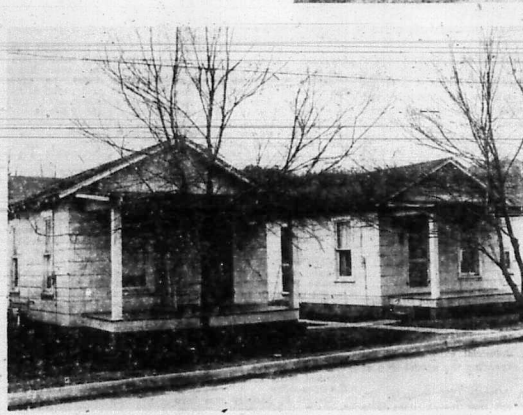

The two four-room residences to be sold are adjacent to the large home pictured above. They have bath, hardwood floors, all utilities and conveniences.

Excellent for a small family or as an investment in a town where real estate is always a good buy because the number of good locations is limited.

This Property Excellent If You Want Either A Nice-Sized Or A Small Home.

— Or — As An Investment

Sale Conducted By

CURT Z. BRUCE REAL ESTATE AGENCY

Licensed and Bonded Under Kentucky Laws

Offices—West Main Street J. T. DENTON (Lexington, Ky.)

— Auctioneers — and

Morehead, Ky. WINFRED CAUDILL (Dayton, Ohio)



# Johnie Bair Enters Race For Sheriff Of Rowan County On The Republican Ticket

To the voters of Rowan County: A number of people have asked that I enter the race for Sheriff of Rowan county, subject to the action of the Republican party. After due consideration I have decided and I now announce myself as a candidate for this important position.

I have lived in this county, for the past 33 years. I have been associated with a large number of our citizens in various ways. I am glad to ask any that do not know me to inquire of those who do so as to my qualifications.

In entering this race I am not unmindful in the least of the



Johnie Bair announces candidacy

great responsibilities that go with that office and I assure you that if elected I shall try to my utmost to discharge these duties in a way to meet with the approval of all the citizens of this county.

It will be my desire and I hope to see each one and talk over this race but in case I should not be able to do so I want to assure each one that I will appreciate any support given me.

I ran a race for sheriff 4 years ago and was defeated 6 votes by my neighbor and friend Chester Lewis.

Respectfully,  
Johnie Bair

**MORE FAMILIES BUY LENNOX**

WARM AIR HEATING

Rowan County Heating & Plumbing Morehead, Kentucky

Certified LENNOX Dealer

**ASTHMA COUGHS**

Don't let asthma breathing trouble stop your life. Buy **LENNOX'S** Asthma Coughs. Works through your blood to help loosen and remove irritating mucus. This really clears coughing and wheezing. Free literature and sample upon request. Under money back guarantee at drugstore.

**Soothe Itching, FIERY PILES**

Don't let sore, itchy, painful hemorrhoids stop your life. Buy **LENNOX'S** Fiery Piles. Works through your blood to help loosen and remove irritating mucus. This really clears itching and burning. Free literature and sample upon request. Under money back guarantee at drugstore.

**"Suffered 7 years - then I found Pazo brings amazing relief!"**

Buy Mr. W. W. Lee's **Pazo**. Speed amazing relief from migraines of simple pills, with soothing Pazo! Acts instantly. Pazo is really healthy. No harmful ingredients. Temporary relief of migraines, headaches, neuralgia, rheumatism, sciatica, etc. Under money back guarantee at drugstore.

**Lowest Price in 5 years!**

## FAMOUS COLE STEEL FILES

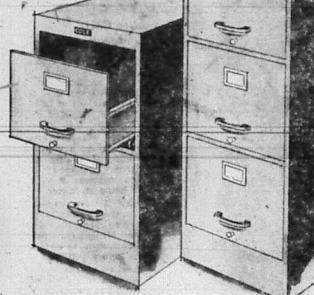

No. 1202 \$27.95  
No. 1204 \$39.95

A full-depth, solidly-built, heavy steel file. Smooth-gliding, letter-size drawers on ball-bearing rollers. Equipped with spring-compressors and guide rods. Olive green or Cole gray baked enamel finish.

Two-drawer file: 20 1/2" high, 14 1/2" wide, 24" deep. Four-drawer file: 32 1/2" high, 14 1/2" wide, 26 1/2" deep.

The above files are available in legal size of \$10.00 additional.

**East Ky. Printing Co.**  
Next To Trail Theatre Morehead, Ky.

## THE OLD HOME TOWN



## Bible, False Teeth, Whiskey Among Items Found In Storage Rooms At Court Of Appeals

A handsome family Bible that once belonged to Stephen W. Dunn, a set of false teeth and dentist tools and ugly knife bearing traces of his victim's blood were uncovered last week in an old packing room of the Court of Appeals at Frankfort.

Along with these objects were countless maps and blueprints, several dentures of water, a pint of Sunny Meade bourbon, a label showing it was bottled in 1909, and numerous photographs, some depicting victims of bullets, knives or speeding cars.

The relics were exhibits sent to the commonwealth's highest court in years long ago to be used as evidence in appeals of cases from the circuit courts. The high court is to move all its offices to the second floor of the State Capitol this coming summer. In preparation for that, a cleanup of the first floor storage room was ordered.

Dunn is believed to have lived at Lexington because in the Bible was an order form for photographs bearing a pencil notation, "Mr. Dunn, 162 Upper St."

On the first leaf of the Bible was written, "Presented to Stephen Dunn by a loving wife Sydney Dunn." On pages reserved for births and deaths, it was noted that Stephen W. Dunn was born in 1842 and died in 1923.

(An 1893 Lexington directory lists Stephen W. Dunn, Negro, as a partner in the Blackburn and Dunn furniture business at 162 and 18 East Vine street. A 1902 directory lists Dunn as operating a furniture business at 244 West Vine street. Dunn's home address was listed as 162 North Upper street.)

The Bible, profusely illustrated and bound in leather with silver clasps, is about five inches thick. It bears no date to show when it was printed but the publishing firm showed after its name a list

of gold medals it had won for fine printing work. The latest date of an award was 1885. All the exhibits had been carefully wrapped before being filed away, and the Bible is in practically perfect condition.

Acree Austin, clerk of the court, said it probably had been sent to the court as an exhibit to prove birth dates in a suit over insurance or over a will.

As for the false teeth and dentist tools, Austin speculated they were exhibits taken from a dentist bill, the bottle of liquor probably was concerned with some suit over trade rights and the dentures of water possibly were sent as evidence in some suit over polioing a well.

He said the whiskey had partly evaporated and bore almost no resemblance to liquor in smell.

Exhibits of various kinds come to the court along with records and briefs in appeals from the lower courts. Austin explained that after the case had been decided, exhibits are preserved carefully until called for. Many exhibits are taken back by the litigants or their attorneys. Once a case has been finally ruled on the exhibits have no legal value but clerks have hesitated to destroy them because some might be of value to the original owners.

"The members of the court inspected the exhibits taken from the old storeroom," Austin said. "Papers that would have any value to the lower courts were directed sent to them. The court directed that the Bible be kept in the hope that some relatives of Mr. Dunn would identify it and claim it."

"The other things were destroyed since there was no reason for retaining them."

The average age of Judges now on the Kentucky Court of Appeals is 61 years. Twenty years ago the average age of the seven judges was 65.

**Yes, we have it... WORLD'S FASTEST PORTABLE with PAGE GAGE!**

HERE'S HOW IT WORKS. Page Gage warns you when you're 2 1/2 inches from the end of the page... shows and keeps showing how much space is left as you type to the very end. No more overtyping, no more slowing down to check position. Stop in soon for your complete demonstration.



**Smith-Corona**  
PORTABLE TYPEWRITER  
with full size Office typewriter Colorspeed Keyboard  
**EAST KY. PRINTING CO.**  
Next To Trail Theatre Morehead, Ky.

## Dream Kitchens Becoming A Reality To Rowan Women

In the back of every woman's mind is a picture of a kitchen she would someday love to own. This dream has come true for many women in Rowan County. This year the homemakers have emphasized this of their major homemakers lesson. Many hours of planning have been spent in order to have a step-saving arrangement.

## 127 Crippled Children From Rowan Treated

Examinations have been given 127 crippled children from Rowan County since the Kentucky Society for Crippled Children was organized 30 years ago. Most of this number have received definite corrective treatment.

This was announced today by Mr. A. B. Bowne, local chairman of the Easter Seal Campaign, which opened March 5 and will continue through April 5.

The examination and treatments were given, the chairman explained, by the medical staff of the Kentucky Crippled Children Commission, official State agency.

The Commission was established by the Legislature in 1924, largely through influence of the Society, at this time only one year old itself.

The initial State appropriation of \$10,000 for this purpose has been increasing steadily, as a result of continued efforts by the Society; and State appropriations now are matched by Federal appropriations.

Still, a considerable portion of the cost must be borne by the Society, which has raised the funds largely through the Easter Seal Campaign.

Every year when State and Federal appropriations run out—as they always do, the Commission must come to the Society for supplementary funds.

Last year, the Society approved 48 grants-in-aid totaling more than \$48,000 to enable the Commission to carry out its program.

This was the largest item in the Society's \$193,677 program of treatment, education and rehabilitation of crippled children throughout the state.

In addition to its aid to the Commission, the Society operates facilities of its own, best-known of which is Cardinal Hill Convalescent Hospital, Lexington.

It is not at all important to have the kitchen streamlined as many believe. The height at which you can keep a good posture and work in comfort differs with the different height of women. Sometimes it is important to have different heights according to need.

The Moore home was destroyed by fire several years ago. A beautiful five room frame was built on the same location. It has been the dream for several years for Geneva to own a beautiful kitchen. Mr. and Mrs. Moore have two daughters, Joyce, 14 and a freshman at Breck High School and Marlene, four, at home.

The Moores live on a 221 acre farm located in the Licking River section. They are members of the Rowan County Farm and Home Development Program and have completed the plan for a five year farm and home improvement program.

They are active in community

**Johnson Nash**  
The Home of The Agency  
For The Finest Automobile You Ever Owned

The New Nash  
• RAMBLER  
• STATESMAN  
• AMBASSADOR  
(In all colors, styles and transmissions)

Lower Than The Low Price Field  
You've heard about it... well, it's the truth. You can get a new 1933 NASH car in the so-called low price field. One visit to our garage will convince you... once you drive this car, and see the price, you will realize that here is the truly value automobile.

Liberal Trade-In  
We further guarantee you that our trade-in allowance is better than you can get anywhere.

Long Mileage  
The new Nash gets 30 miles to the gallon. We'll prove it to you. Just visit us before you trade for any automobile, for here is the sensation in 1933 automobiles.

**JOHNSON NASH**  
Freeman Johnson, Mgr. Phone 107 Morehead, Ky.

**JOHNSON NASH**  
A BANK for Wage Earners

Your earnings will be of more permanent value to you, if you use the complete banking facilities—service and protection—we make available. Wage workers find us eager to make this bank a real help to them.

**PEOPLES BANK of MOREHEAD**  
Established in 1907

Shaving is Slicker—Blade Changing Quicker

**BUY Gillette BLUE BLADES IN HANDY DISPENSER**

used-blade dispenser

20 for 98¢ 10 for 49¢

**NO MONTHLY CRAMPS... not even on the VERY FIRST DAY!**

Doctors' tests show amazing preventive relief of pain, headaches, nervous feelings

Women and girls who suffer from the functionally named cramps, backaches and headaches due to menstruation—who feel upset and irritable on certain "particular days" every month—may be getting quite readily.

Such is the testimony from tests by doctors, in which Lydia Pinkham's Vegetable Compound stopped or gave amazing relief of such distress in 4 out of 4 of the cases.

Such is the testimony from the very first and best day of the period!

Yes! Medical evidence proves Lydia Pinkham's Compound is effective in relieving the "change of life" troubles.

It enters a naturally flowing stream on the uterus—without the use of pain-killing drugs.

The effectiveness of Lydia Pinkham's Compound is proven to the satisfaction of women and girls whom it has benefited. But how about you? Do you know what it may do for you?

Write Lydia Pinkham's Compound, 233 Eastern Ave., Lowell, Mass. If you don't get the same relief from cramps and headaches, we'll give you a \$1.00 refund. With added free Lydia Pinkham's Compound for "Hot Flashes" and other "change of life" troubles.

Get either Lydia Pinkham's Compound, or now, in ground packets, with added free Lydia Pinkham's Compound for "Hot Flashes" and other "change of life" troubles.

Lydia Pinkham's Compound is a wonderful construction (insert) which may affect your menstrual pain.

**FOOD NEWS**

**PORK CHOPS** CENTER CUTS POUND **69¢**

**LOIN STEAK** POUND **75¢**

**SALAD DRESSING** IGA, Pint **29¢**

**CHILI SAUCE**, Best's, 8 Oz. **18¢**

**TOMATO CATSUP**, Hart's, 15 Oz. 2 For **29¢**

**MAYONNAISE**, IGA, Pint **35¢**

**CHERRY PRESERVES**, Smucker's, 15 Oz. **29¢**

**SWEET PICKLES**, American, Whole, 8 Oz. **19¢**

**PEAS** SCHOOL DAYS NO. 303 CAN, 2 FOR **29¢**

**GRAPE JELLY**, Pure, Smucker's, 10 Oz. **19¢**

**LETTUCE** LARGE HEADS EACH **17¢**

**PEACHES**, IGA, Yellow, 32¢

**LOW CHIEF**, No. 215, 14 1/2" wide, 24" deep, **32¢**

**BEANS**, Shelly Bush's, No. 2 Can **21¢**

**PEARS**, Bartlett, IGA, No. 303 Can **25¢**

**CORN**, Rosedale C. S. No. 303 Can, 2 For **31¢**

**KRAUT**, Libby's, No. 303 Can, 2 For **29¢**

**TOMATO CATSUP** LIBBY'S 14 OZ. **19¢**

**WESSON OIL** Pint **35¢**

**TOMATOES**, Phillips No. 303 Can, 2 For **29¢**

**PRINES**, Sugarine **31¢**

**PORK & BEANS**, IGA No. 2 Can, 2 For **29¢**

**SUGAR CORN POPS**, Kellogg's, 5 Oz. Pk. **16¢**

**DOG FOOD**, Dog House, 16 Oz. Can **10¢**

**NAVY BEANS** 2 Pounds **27¢**

**VIENNA SAUSAGE** No. 15 Can LIBBY'S **19¢**

**COCOA**, Hershey's 1/2 Pound **26¢**

**COFFEE**, Sunny Mountain, Mound **77¢**

**DINNER NAPKINS**, Charmin, 100 **29¢**

**BLENDED JUICE**, Libby's, 46 Oz. Can **29¢**

**SPRY** 3 Pounds **93¢**

**SHOE PEG CORN**, Blue Bell, No. 303 Can **19¢**

**TOMATOES** TUBE **23¢**

**ALLEN'S** An IGA Store  
MOREHEAD, KY. EVERY DAY LOW PRICES



Gets Bohlen Post



DOUGLAS MacArthur, 43, of Grand Maw, Pa., a nephew of General of the Army Douglas MacArthur has been named by President Eisenhower to be Counselor of the State Department. He will succeed Charles E. Bohlen, nominated as the Ambassador to Russia...

ALBEN KEEPS 'EM GUESSING

Will Barkley Run For Governor Or Senator Is Question

(By Dick Kirkpatrick, in Cincinnati Enquirer) From all indications the annual big affair of Kentucky Democrats—the Jefferson-Jackson dinner—will be held next month at the convenience of a man who holds no political office. Alben W. Barkley, No. 476 has as yet been set, the Democrats apparently awaiting the pleasure of Mr. Barkley.

President of the United States and Senate majority leader, Barkley, it is said positively to the fact that the Veep wants to do what he has had the key to party unity and harmony plans of others could be messed up by Mr. Barkley. Does he want to run for the six-year term for the Senate next year when he will be 76 years old? Or does he want to run for the four-year term of governor in 1955 when he will be 77? Or is he content not to seek political office again?

We Dunno Better Call

171 MOREHEAD ICE & COAL CO. Phone 71 - CUNNUS

DR. L. C. LONG

Optometrist TUESDAY & WEDNESDAY MONDAY & FRIDAY Sample Building Opp. High School MOREHEAD, KY. Phone 820 Phone 4172 WEST LIBERTY, KY.

FRIDAY AND SATURDAY

2 ALL-ACTION HITS - Joseph Cotten - Teresa Wright - "THE STEEL TRAP" - ALSO - George Montgomery in "THE PATHFINDER"

For 3 Hilarious Days Starting SUNDAY OF THE CHAKERS TRAIL MOREHEAD, KY.

HOW YOU GONNA KEEP 'EM DOWN ON THE FARM AFTER THEY'VE SEEN PAREE!

Ma and Pa KETTLE ON VACATION Starring Marjorie MAIN Percy KILBRIDE ALL NEW... ALL FUN!

THE HAPPIEST MUSICAL EVER! Just For You Crosby Wyman Barrymore

Rowan County Heating & Plumbing Co. Open 8 - 5 Mon. - Fri. Phone 633-J 628 W. Main

FRIDAY - SATURDAY 2 HIT NO. 1 - John Forsythe in "CAPTIVE CITY" - HIT NO. 2 - Richard Dix Preston Foster in "THE ARIZONIAN"

CHAKERS MOREHEAD, KY. SUNDAY - MONDAY - FIRST RUN - REDHEAD from WYOMING

MALE and FEMALE BORN to SIN

BACKACHE? CHOKED with stomach GAS? MALE and FEMALE BORN to SIN

to regain for Kentucky the seat last November to a Republican, Sen. John Sherman Cooper.

One does not need to climb a tall tree to see evidence of the start of such a build-up for Mr. Barkley—at least in areas where his friends are strong. If for other reasons, those who have been influential as a result of their close friendship with Mr. Barkley face the loss of their influence.

Conflicting with this possible development however, is the sentiment, especially strong in Frankfort, for Governor Wetherby for senator.

Close associates of Mr. Wetherby have been noncommittal in talking about what interest the governor may or may not have in the senate race, but several months ago there was a report that the party "high command" and the governor to make himself ready for the race.

However, since that time there has been some signs that Governor Wetherby would not be interested in making the Senate race. In fact there was a hint that the administration leadership of Governor Wetherby and Senator Clement would favor Mr. Barkley for the Senate race.

Nevertheless, Governor Wetherby's name still is mentioned strongly by his friends, who foresee the possibility that the falling farm prices in the nation may be blamed on the Republican national administration and make Senator Cooper's race hard one in rural Kentucky next year.

There is the additional factor that keeps Mr. Wetherby as a senatorial prospect? He will have served four years in the senate (by virtue of serving the last year Senatorial term) on his own terms when Mr. Wetherby moved up from lieutenant governor by November next year and there will be nothing in sight for the governor in 1955 through the first 6 months of 1955 are likely to be higher than a year earlier.

Feeds Unchanged U. S. feed markets weakened during the week ending March 19 with prices of most feedstuffs unchanged to lower. Demand continued light with most feeders and dealers buying only for immediate needs.

U. S. feed markets weakened during the week ending March 19 with prices of most feedstuffs unchanged to lower. Demand continued light with most feeders and dealers buying only for immediate needs.

U. S. feed markets weakened during the week ending March 19 with prices of most feedstuffs unchanged to lower. Demand continued light with most feeders and dealers buying only for immediate needs.

U. S. feed markets weakened during the week ending March 19 with prices of most feedstuffs unchanged to lower. Demand continued light with most feeders and dealers buying only for immediate needs.

Kentucky Market News Report

Poultry Generally Unchanged To Slightly Higher; Feeds Off Some; Egg Price Increase Seen

Kentucky farmers received the following prices for produce delivered during the week ending March 11. This is based on reports from 16 widely scattered cities in the state including Louisville, and prices trends compared with those of a week ago.

Commercially grown fryers and broilers 22-25, generally unchanged on all markets (including Cincinnati) and North Georgia. Live turkeys 22-25, mostly 24-25; market unsettled as some prices were 1-2c higher than others starting early in the week.

Large eggs 34-42, generally unchanged except favor 42c, mostly 38-41, unchanged to 1c higher. Premium cream unchanged at 34-36c. National butter markets continued steady following the falling farm prices in the nation.

Egg production in the next three or two will rise seasonally but will be below last year according to the BAE. The 4 per cent increase last year in the number of potential layers on farms February 1 will help egg production during the spring below the levels of a year ago.

U. S. feed markets weakened during the week ending March 19 with prices of most feedstuffs unchanged to lower. Demand continued light with most feeders and dealers buying only for immediate needs.

U. S. feed markets weakened during the week ending March 19 with prices of most feedstuffs unchanged to lower. Demand continued light with most feeders and dealers buying only for immediate needs.

U. S. feed markets weakened during the week ending March 19 with prices of most feedstuffs unchanged to lower. Demand continued light with most feeders and dealers buying only for immediate needs.

U. S. feed markets weakened during the week ending March 19 with prices of most feedstuffs unchanged to lower. Demand continued light with most feeders and dealers buying only for immediate needs.

U. S. feed markets weakened during the week ending March 19 with prices of most feedstuffs unchanged to lower. Demand continued light with most feeders and dealers buying only for immediate needs.

U. S. feed markets weakened during the week ending March 19 with prices of most feedstuffs unchanged to lower. Demand continued light with most feeders and dealers buying only for immediate needs.

U. S. feed markets weakened during the week ending March 19 with prices of most feedstuffs unchanged to lower. Demand continued light with most feeders and dealers buying only for immediate needs.

U. S. feed markets weakened during the week ending March 19 with prices of most feedstuffs unchanged to lower. Demand continued light with most feeders and dealers buying only for immediate needs.

U. S. feed markets weakened during the week ending March 19 with prices of most feedstuffs unchanged to lower. Demand continued light with most feeders and dealers buying only for immediate needs.

Van Fleet Honored

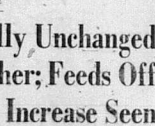

PRESIDENT Dwight D. Eisenhower pins an Oak Leaf Cluster to the Distinguished Service Medal worn by Gen. James A. Van Fleet at a "welcome home" ceremony in Washington. Gen. Van Fleet recently relinquished his command of the United Nations Command in Korea (International Soundphoto)

Hillsboro News

Remains of Mrs. June Middleton, of Covington, were brought to Hillsboro for funeral services Monday, March 6. Interment was in Dayton cemetery.

Mr. and Mrs. Willis Hicks and family of Hillsboro visited relatives in Rowan County Saturday. Mr. and Mrs. Bonnie Johnson and children of Marion, O., visited Mrs. Johnson's parents, Mr. and Mrs. Fred Hicks over the week-end.

Mrs. Orla Cooper, Arlene Cooper, Mrs. Edith Hicks and June Hicks visited Mr. and Mrs. Walter Kierick and daughter Tuesday at Middletown.

Mr. Troy Middleton, who is employed at Mansfield, O., was called home last week-end by the sudden death of his sister, Mrs. June Elam.

Mr. and Mrs. R. F. Hicks returned home last week-end from Muncie, Ind., where they visited their daughter, Mrs. Lana Eldridge and Mr. Eldridge.

Mr. and Mrs. Arnie Johnson and family of Marion, O., visited relatives at Hillsboro over the week-end. Mr. and Mrs. Harbison Roberts of Dayton, visited their parents Mr. and Mrs. W. A. Caudill over the week-end.

U. S. INDUSTRIAL OUTPUT The Federal Reserve Board has reported that industrial production in this country continued to rise in the first two months of 1953. The Board's index of industrial production stood at 242.7 per cent of the 1937-39 average in January, a gain of two points over December and is expected to show a slight rise for February.

U. S. feed markets weakened during the week ending March 19 with prices of most feedstuffs unchanged to lower. Demand continued light with most feeders and dealers buying only for immediate needs.

U. S. feed markets weakened during the week ending March 19 with prices of most feedstuffs unchanged to lower. Demand continued light with most feeders and dealers buying only for immediate needs.

U. S. feed markets weakened during the week ending March 19 with prices of most feedstuffs unchanged to lower. Demand continued light with most feeders and dealers buying only for immediate needs.

U. S. feed markets weakened during the week ending March 19 with prices of most feedstuffs unchanged to lower. Demand continued light with most feeders and dealers buying only for immediate needs.

U. S. feed markets weakened during the week ending March 19 with prices of most feedstuffs unchanged to lower. Demand continued light with most feeders and dealers buying only for immediate needs.

Number Of Cattle In Kentucky Is On The Increase

A statement from the University of Kentucky College of Agriculture and Home Economics shows that cattle numbers in Kentucky increased from 1,722,000 in Jan. 1, 1952 to 1,843,000 this year. Figures are taken from the crop reporting board of the Bureau of Agricultural Economics. The average value now is put at \$17.7 a head, compared to \$15.7 a year ago and a 10-year average is \$20. Cows and heifers kept for milk numbered 681,000 head the first of this year, compared to 685,000 a year ago and a 10-year average of 640,000 head. The average value was estimated at \$152, compared to \$190 on Jan. 1, 1952, and a 10-year average of \$107.

Hogs and pigs on Kentucky farms on Jan. 1 numbered 1,100,000 head, 250,000 less than in 1952. Their average value was \$20.90, against \$21 a head in 1952 and an average of \$22.20 over the past 10 years. Sheep numbers are now estimated at 668,000 head, about the same as in 1952. Kentucky farmers had 10,519,000 chickens the first of this year, exclusive of commercial broilers. This is a slight decrease from over 11 million in 1952.

Patronize Our Advertisers.

DEVORE Wallpaper AND Paint Perhaps you like every young married couple have always dreamed of your own home. Perhaps that dream has become a reality. That is if the house is finished all except the decorating. This is your own home and you want the finest and most modern in decorating. Where will you go? The most logical place is somewhere where they specialize in decorating.

Keeton's Specializes In Interior And Exterior Decorating. It Is Not A Sideline. Stop in today and see the hundreds of beautiful wallpaper patterns to choose from and a paint for every need.

KEETON'S PAINT & WALLPAPER STORE West Main Street Phone 33-R

WELLS LUMPHAM MOTOR SALES I KNOW WHAT'S BEST FOR YOU

Can your watch TAKE a vacation? Wear a GREEN WATER-RESISTANT the watch that can TAKE it. \$49.75 \$39.75

J. A. BAYS JEWELRY CO. "We Sell Satisfaction"

'FARMER' OR 'FARMERS' DEPOT IS NO MORE

Farmers, Stop in Old Confederate Cross Roads, No Longer Has A Railroad Station

At 4 o'clock Thursday Edward Evans, agent at the former railroad station in Rowan County, turned the door keys and handed them over to a representative of the Chesapeake and Ohio Railroad.

This ended the existence of what was once one of the more important transportation links in Eastern Kentucky.

Writing about the '61 rebellion (Civil War) Moody said: "Farmers is a key point in the Confederate Cross Roads." The Cross Roads he referred to, is known better in history as the Henry Clay Main Road, extending from Mayville eastward to Ashland and from Mayville south to Farmers and West Liberty, Mail was carried by horseback and freight by oxen. It arrived at Mayville by Ohio River steamer and barge.

Located one mile east of the river in Rowan County was the postoffice that supplied all residents for miles around. This was known as Farmers, Ky.

Later came the Elizabethtown, Lexington and Big Sandy Railroad and this company wanted to buy the land where the postoffice stood. The owner, John Ingram, according to history demanded an "outrageous" price and the railroad purchased from

Bob McIntyre, a site half-a-mile away. The railroad was incited at Ingram's high price demand for his land and in retaliation dropped the 'r' from the name of the town and called their station Farmer, Ky.

Ingram suffered another blow when the government moved its postoffice near the new railroad station, but from available records the official postoffice retained the name, "Farmers."

Therefore, the town on the Western edge of Rowan County, which boomed in those days, and was larger than Morehead, has two names, "Farmer" and "Farmers."

The Elizabethtown, Lexington and Big Sandy Railroad Company constructed in 1862 a one-mile depot building for handling passenger ticket sales and a thriving freight business.

In 1890 they sold to the Chesapeake and Ohio, one of the expanding and growing rail companies of the nation.

The depot burned in 1911 and for two or three years it served this purpose.

In 1913 the town of Farmers was destroyed and Dr. T. A. Evans and the late Dr. Howard VanAntwerp were members of the town council. One of the acts of the new and aggressive town council was to build a public subscription, to build a new railroad station.

It was they worked out that Dr. VanAntwerp furnished stone for his extensive quarries in this community. The town council put \$500 for other materials and the Chesapeake and Ohio furnished the labor.

This arrangement proved a nestegg for the railroad 37 years later when they attempted to discontinue the station. Residents of Farmers, including Dr. Evans, contended the materials were furnished with the understanding that Chesapeake and Ohio would always keep the station open. But, recently, the opposition died because everyone knows there just isn't any business left and the Railroad Company granted the request to do away with the station, which they did at 4 o'clock Thursday

First agent at the depot was F. J. Friel. In 1919 B. F. Penix (now agent at Morehead) was appointed agent at Farmers. In 1922 the agent's place went to Edward Evans and he served until Thursday, when he was transferred to Haldeman.

From Civil War Days until the early part of this century the depot did a thriving business, the impetus coming principally from large saw-mill and stove plants and rock quarries. Logs were floated from Morgan and Magoffin counties down the meandering River and sawed at Farmers.



THE LAST MESSAGE—Edward Evans is shown sending the last message that went out of the Chesapeake and Ohio Railway Station at Farmer, Chesapeake and Ohio discontinued the depot, since an important stop on the Confederate Cross Roads, Thursday at 4 p. m. Near the turn of the century the amount of business handled at Farmer was three or four times as that at Morehead but in recent years passenger and freight transactions haven't been adequate to keep the fire burning.

Saturday Sale Report At F-Burg Yard

The Flemingsburg Stockyards sold 191 hogs, 37 cattle and 157 calves at Saturday's sale. The report: Hogs: Packers, \$20.80; sows, \$16 to \$18.80; stock hogs, \$13.90 to \$21; sows and pigs, \$47 to \$79; shoats, \$7 to \$16.25. Cattle: Steers, \$16 to \$19.50; heifers, \$15.50 to \$18.75; baby heifers, \$18.50 to \$20.50; cutter cows, \$10 to \$12.00; fat cows, \$13.20 to \$14.40; springs and fresh cows, \$105 to \$155; bulls, \$15 to \$17.50; stock steers, \$62.50 to \$87; stock heifers, \$54 to \$95; cows and calves, \$105 to \$185; stock bulls, \$115 to \$200; stockers, \$54 to \$95. Sheep and Lambs: Medium ewes and bucks, \$20. Calves: Top veals \$26.50; medium, \$21.50; common and large, \$18 to \$23.60.

Coffee, Beer —

(Continued From Page 1, This Section) main order cuttings until April 30. On that date all controls go overboard with the expiration of price-wage control authority, and OPS vanishes.

Besides coffee and instant coffee, beer and ale, today's decontrol list included hot water heaters and garbage disposers, metal building materials, soybeans and all animal feeds which had been controlled. The No. 2 heating oil which is used in the Northeast, most chemicals, many industrial materials and some types of industrial machinery.

"Prices of the feeds and building materials are not expected to rise, OPS said. Some beers and ales may go up 3 per cent.

By Meredith M. Stucky There are a lot of advantages to being a business. For one thing, it gives us an opportunity to meet a lot of nice people. We talk a little, listen a little, and by and by we find our viewpoint broadening and our opinions less opinionated.

We hear a lot of interesting things, too. Things we like to pass along to all of you because we know you'd enjoy hearing about them. So from now on, we're going to appear in this newspaper every week. Don't fret, we're not going to be political analysts or news commentators. In fact, we're going to make a point of staying away from such topics.

During the coming weeks this column will attempt to touch with calm understanding on a thought, a belief or a credo which will help us all to gain a better insight and a truer perspective of mankind.

We believe that mankind in his progress—sometimes faltering, sometimes stumbling, but never quite falling—has gained an expectation but unsure foothold on the threshold of absolute maturity. To better understand our future we must first better understand our motives and our beliefs. And with the belief that life is such but a way point on the road and miles and richer reward, we offer our counsel and our facilities at time of bereavement.

Stucky & Kegley Funeral Home Morehead Phone 68 Kentucky

Engineers To Start Survey At Paragon

Morgan And Rowan Counties Will Be Mapped This Fall

Field operations in connection with the mapping program in Rowan and Morgan counties will be undertaken when the cooperative team of engineers begins ground survey work near Paragon, according to Phil M. Miles, chief of the Maps and Minerals Division of the State Agricultural and Industrial Development Board.

The operations are part of a statewide topographic mapping program initiated in 1949 by the Development Board through an agreement with the U. S. Department of Interior's Geological Survey, with the state defraying one half the cost of the \$7,000,000 program.

The engineering party will be under the direction of J. A. Mathias of the U. S. Geological Survey staff. The work to be undertaken is known as the southwest section of the Morehead quadrangle.

Made from aerial photographs, the new map will be about the size of a newspaper and at a scale such that 2,000 feet on the ground will be exactly one inch on the map. The map will cover an area eight miles long and seven miles wide. Showing roads, streets, ponds, the slope of the land, schools, churches, and houses, the new map will be useful to farmers, engineers, teachers, and civic leaders.

The world's industrial production last year increased more than ten per cent over the 1951 figure, to a point one-third higher than the 1948 level, according to a report to the United Nations.

Breck Student Wins Regional Safety Title

Breckinridge Training School didn't win the basketball championship, but a Breck student, Fred White, is the best driver in the eight counties comprising the 16th high school region.

White, 17 years old, put on what state police said was a "marvelous" exhibition of skill as he drove a truck in the safety contests at Winchester last week.

Under a cooperative arrangement, started this year, the Kentucky Fair Board sponsors the safety contests of the other 15 regions in Kentucky at the State Fair.

Unusual about White's victory, State Police said, was that he drove a truck while most of the other entries operated an automobile. One phase of the elimination contest involves driving through a maze of zig-zag barriers, more difficult for a truck than a regular passenger automobile.

Salvyl Salaries

These plants come to you already started. All you do is remove from pot and plant.

Morehead Floral Co. We Deliver 337 Main Street Phone 349

Rowan County Heating & Plumbing Co. Open 8 - 5 Mon. - Fri. Phone 832-J 628 W. Main

MARCH is Back To Church Month First Church of God Morehead, Ky. Join The March Sunday School Goal - 200

FOR BIG BUSINESS FOR SMALL BUSINESS THIS IS IT!



Smith-Corona ADDING MACHINE

Simple handling of tax reports, ledger accounts, trial balances, invoices and other accounting work where accuracy and speed are essential. Yours for years of trouble-free performance. Instant tapeject, error control, clear, steady, color-coded keyboard, all at amazingly low cost.

East Ky. Printing Co. Morehead - - - - - Kentucky

CY CYLINDER Size by MEADOWS MOTOR CO.

A KIBITZER IS A GUY WITH AN INTERFERIORITY COMPLEX.



The trouble with the motorist public is that they run their cars until they fold up like accordions and then suddenly find that they have to pay plenty of chips on the table to get back on the road. Our well equipped garage and shop mechanics can probably save you a major overhaul.

MEADOWS MOTOR CO. 639-643 W. MAIN ST. DODGE PLYMOUTH WILLYS FERGUSON TRACTOR PHONE 360

FORD TRACTORS WESTINGHOUSE REFRIGERATORS SHERWIN-WILLIAMS PAINTS

MONARCH SUPPLY STORE A Complete Hardware Supply Company Morehead, Kentucky

Dear Friend and Customer:

As you probably know, we have, in order to serve you even better, recently moved our store into our new location. In observance of this progressive event in the history of our business, we have decided to hold open house and this letter is a cordial invitation to you, your neighbors and friends to be our guests.

The day of Saturday, April 25 has been set aside for our formal open house and get-together. You, and your family are always welcome at the Monarch Supply Store, but we particularly want you to visit with us on Saturday, April 25 because we have a right nice party planned.

Many valuable prizes will be given away that day including a Westinghouse Electric Refrigerator, other appliances and many really valuable awards. The complete premium list (all free) will be announced through our local newspaper. In addition there will be a gift for every child and lady. Then, we also plan a day long informal get-together with all of you over doughnuts and coffee. Just come in anytime during the day of Saturday, April 25.

Starting immediately we are giving a ticket with each \$1 cash purchase or \$1 paid on account. On the date of our open house winning tickets will be good on the Westinghouse Refrigerator and the many, many other wonderful prizes. Be sure to ask for your tickets.

There's further good news on the day of our open house for we will have many special bargains.

A great deal of planning has been, and is being done, for this special occasion. We, at the Monarch, are going all out to show you our appreciation of your patronage and friendship in the past, which has made possible our move to a larger and modern building, giving us the opportunity to carry even more complete lines of merchandise and to properly display it for your inspection.

Again, we urge you to visit us on our open house day (Saturday, April 25) and be sure to get your free tickets with each \$1 cash purchase or \$1 paid on account.

Respectfully yours, Planning Committee



# The Rowan County News

Morehead, Kentucky, Thursday Morning, March 19, 1953

## Compromise On Tax Plan Is Urged By Many

### Republican Leaders Hope To Avert Bitter, Tumultuous Debate

Some influential Republicans are working up a compromise plan to try to avert a tumultuous floor fight over taxes that could tie up the House for weeks.

Such a prospect has been posed by the avowed plans of Chairman Reed (R-NY) of the ways and means committee to force his bill to cut individual income taxes to the House floor. Under House rules, if Reed goes through with his plan the bill would be wide open to amendments.

The House usually avoids an "open" tax bill like the plague, on the theory that the House would be swamped by amendments—most of them granting tax reductions. Almost every House member has his own pet tax idea.

Veteran House parliamentary experts said today they could recall only one occasion—in 1922—when a major tax bill was open to amendments on the floor from any one of the 485 members.

On that occasion 21 years ago the same process by ways and means Chairman Clegg (D-Ga.) Some 150 to 200 amendments were

### Allen Sparks Team To World Title

The host Sampson (N. Y.) Sabres defeated Shepherd AFB of Texas, 79-71, Saturday to become the world wide basketball champions of the U. S. Air Force.

Sonny Allen, ex-Morehead College star, scored 27 points to pace the Sabres.

## Hope Held That Eastern Kentucky Coal Might Be Best Source For Germanium

Certain coal veins in Eastern Kentucky contain nearly eight times as much Germanium—the \$500-a-pound mineral needed by the electronics industry—as any previously discovered deposits of the rare mineral, Henry Brown, engineer for the Fairmont Coal & Coke Company of Fairmont, Va., says.

Brown is the engineer who reported in New York January 11 that richer deposits of the mineral than any yet found had been discovered in Eastern Kentucky coal seams. Mr. Brown and his company have prospected for coal in the Appalachian region for two years.

Hansford May, secretary of the Prestonsburg Chamber of Commerce, who has been working with Brown several weeks, said the mineral was in coal seams in the general region of Floyd county. Brown, however, has declined to reveal the exact location of his discovery.

In an address to the Prestonsburg group, Brown held out hopes for Eastern Kentucky to realize something industrially from this newly discovered resource, but admitted there is a lot to be done yet—"a mighty lot."

Still declining to reveal location of the germanium-rich coal seam, Brown however told the Floyd group that it has germanium content of 7.7 thousandths of 1 per cent as compared to an average of 1 thousandths of 1 per cent.

The U. S. Bureau of Mines has estimated that from the average coal vein with its one-thousandths of one per cent germanium content the recoverable germanium would be worth about \$7 to the ton of coal. The Eastern Kentucky vein reported by Brown would, on that basis yield more than \$50 worth of the precious mineral per ton of coal. Germanium sells for approximately \$350 a pound.

Asked in a question-and-answer period at the conclusion of his talk what specific benefits may be realized for this section, Mr. Brown said, "If the right people talk to the right people, a pilot plant for this section might be possible."

He mentioned the interest of the Signal Corps in germanium and in the deposits found near here. He also pointed out that one firm may be contacted about such a plant, but declined to

### Miss Clayton Member Of Smith College Orchestra

Miss Lida Lou Clayton, daughter of Mr. and Mrs. J. M. Clayton of 504 College Boulevard, Morehead, and a sophomore at Smith College, is a member of the orchestra which accompanies the original dance-drama adaptation of Gabriel D'Annunzio's "Daughter of Jorio." The production will feature the cooperation of the Smith College departments of theater and music. Miss Edith Burnett, associate professor of dance, is directing the production and has created the chorography of the bill say it would help the tobacco grower by expanding his market for cheaper grades of leaf. And they say, it would enable small independent manufacturers to compete with the big tobacco companies.

But the growers of Kentucky, Tennessee and other states are convinced the bill would hurt rather than help them. It would, they say, put a premium on low and medium grades of leaf at the expense of high-grade tobacco. And it is the top quality leaf that the grower makes their money.

### Miss Clayton Member Of Smith College Orchestra

Thus, the federal tax on regular and king sized cigarettes of 20 compared to eight cents on a package of regularly priced cigarettes to sell them to retail at five cents less a package than standard cigarettes.

This differential would be maintained after April 1, 1954, when the tax on standard-priced cigarettes would drop to \$3.50 a thousand and the levy on the cheaper smokes would fall to \$2.45 a thousand.

Simpson, Associated Tobacco Manufacturers and other advocates of the bill say it would help the tobacco grower by expanding his market for cheaper grades of leaf. And they say, it would enable small independent manufacturers to compete with the big tobacco companies.

But the growers of Kentucky, Tennessee and other states are convinced the bill would hurt rather than help them. It would, they say, put a premium on low and medium grades of leaf at the expense of high-grade tobacco. And it is the top quality leaf that the grower makes their money.

It is the top quality leaf that the grower makes their money.

It is the top quality leaf that the grower makes their money.

It is the top quality leaf that the grower makes their money.

It is the top quality leaf that the grower makes their money.

It is the top quality leaf that the grower makes their money.

It is the top quality leaf that the grower makes their money.

## KENTUCKY TOBACCO MEN WORRIED

# Burley Growers Contend Cheap Fags Will Endanger Farmers

Tobacco men and members of Congress from Kentucky, Tennessee and other tobacco growing states are marshaling forces against a bill to reduce taxes on low-priced cigarettes.

The tax-writing House Ways and Means Committee will open its hearing March 25 on the measure, introduced by Rep. Simpson (Pa.). The hearing is expected to continue for several days and many Kentuckians and Tennesseans probably will testify against the bill.

The bill would reduce the tax on cigarettes manufactured to retail at not more than 13 cents, exclusive of state and local taxes, from \$4 a thousand to \$2.90 a thousand. The \$4 a thousand tax on standard and high priced cigarettes would not be changed.

Thus, the federal tax on regular and king size cigarettes of the so-called economy brands would be 5.8 cents a package of 20 compared to eight cents on a package of regularly priced smokes. This, proponents of the bill claim, would allow the manufacturers of cheap brands of cigarettes to sell them to retail at five cents less a package than standard cigarettes.

Thus, the federal tax on regular and king sized cigarettes of 20 compared to eight cents on a package of regularly priced cigarettes to sell them to retail at five cents less a package than standard cigarettes.

They contend that the Congressmen from tobacco states, almost without exception, are ready to stand behind the growers in their fight against the graduated tax.

A similar bill was before the House and means committee in 1950 and reportedly was turned down in committee by a single vote. At that time, Rep. Dougherty (D-N.C.), chairman of the committee, opposed the graduated tax plan.

The new Republican chairman of the committee, Rep. Reed (N.Y.) is expected to favor the tax proposal and a case committee vote is forecast on Simpson's bill.

Rep. Cooper (D-Tenn.) is perhaps in the best spot to oppose the measure. As ranking Democrat on the committee, he is in position to rally the opposition forces who will attempt to defeat the measure in committee.

But Cooper would make no prediction regarding the probable committee vote. There are six new members on the committee, he told a reporter, "and I do not know how they are likely to vote."

One of the new committee members in Rep. Baker (R-Tenn.) Baker declined to commit himself in advance regarding his stand on the bill, but his district grows a lot of tobacco and he is expected to oppose the bill when the showdown comes.

Rep. Gregory (D-Ky.) is the only other member of the 25-man committee from Kentucky or Tennessee. A strong foe of the legislation in 1950, he told a newsman he is prepared to fight it again this year. But he would make no prediction of the outcome, saying it depends almost entirely on the new members of the group.

Opponents of the tax bill have not yet fully outlined their plans and strategy, but a number of men from Kentucky and Tennessee, in addition to the congressmen, are expected to testify against it.

These include John M. Berry, Newcastle, Ky., representing the Burley Tobacco Growers Cooperative Association; Clyde Austin, Greenville, Tenn., tobacco dealer; R. H. Proctor, representing the Kentucky Farm Bureau Federation; and William C. Clay, Mt. Sterling, Ky., representing the Burley Auction Warehouse Association.

It was Clay who three years ago told the committee:

"Cheap cigarettes mean cheap tobacco—invariably and always." He told the committee then and is expected to repeat that it's a joke to suggest that the graduated tax is designed to benefit the tobacco growers.

Owner Lester Huster said \$3,790 in checks also were burned.

All propaganda is not obvious or whole untruths.

As the last page is turned ... the book begins anew

Life's last page is but the introduction to the re-birth of the spirit, beautiful beyond all understanding. We conduct each service so as to respect a deep faith in the life everlasting.

When the need arises, Phone 68

STUCKY & KEGLEY FUNERAL HOME 155 MAIN ST.

Prompt Efficient Prescription Service

Emergency? Call Us

When emergency strikes your family and health is in the balance, minutes are precious. Be assured of prompt attention—call on us. Careful and rapid service are always ours.

HOLBROOK PHARMACY Main Street Morehead, Ky.

EASTER SUNDAY APRIL 5th

We have a complete selection of toys, candy and filled baskets. We also fill baskets to order. (Just tell us what you want in them).

Big 5¢ and 10¢ Store

The Friendly Store Dwight Pierce, Manager

DOLLAR FOR DOLLAR YOU CAN'T BEAT A

# 53 Pontiac

A GENERAL MOTORS MASTERPIECE



Best Friend a Dollar Ever Had!

Here is the perfect expression of the Pontiac idea—to build the finest, most beautiful, best performing car that can be created to sell at a price just above the lowest.

Notice how big it is—with its longer, 122-inch wheelbase. Notice, too, its distinctive Dual-Stroke Intake. Put it through its performance paces. Consider its unsurpassed reputation for dependability and long-range economy.

Yes—measure this great 1953 Pontiac any way you like and we're sure you'll find that Pontiac is the best friend a new car dollar ever had. Come in soon and see for yourself.

HIGHLIGHTS OF PONTIAC QUALITY AND VALUE!

- Long 122-inch Wheelbase
- Exclusive Dual-Stroke Power Train\* for Super Performance
- Beautiful, Roomy, Luxurious Bodies by Fisher
- General Motors Lowest Priced Eight Powerful High-Compression Engine
- Established Economy, Long Life and High Road Value
- Exceptional Steering and Parking Ease

\*Optional at extra cost.

Of Special Interest TO HOME OWNERS

Let us help you plan your floor covering job this spring... let us advise with you on your selections. We have in stock the very latest patterns in all types of

ARMSTRONG QUALITY PRODUCTS

- All sizes rugs in the most interesting designs and patterns.
- Wall to wall linoleum in either 6, 9 or 12 foot widths.
- Asphalt Tile in beautiful assortment of new patterns.
- Rubber Tile in all the new, exciting colors.
- The new plastic linoleum which requires no polishing.
- Inlaid Linoleum in all the exclusive Armstrong patterns.
- Wall Linoleum for bathroom, kitchen or utility room.

PLASTIC TILE AT McBRAYER'S

We, at McBrayer's, are also proud to announce that we have been appointed distributors for the new PLASTIC TILE for bathroom or kitchen.

The Workmen... The Quality... The Tools... The Know-How

Our men are trained to do an expert job in the installation of all these linoleums and materials if you desire skilled help in installation. We also have all the necessary tools to do the job properly and years of experience in this field which is available to you.

We do almost all the floor covering work in this vicinity or are furnishing the materials for same.

If you prefer to do the laying yourself we will be glad to furnish you with the materials and all the advice and help we can on the work. All advice and suggestions are free without obligation.

NO CHARGE For Complete Estimate And Advice On Your Job

Let Us Help You Make Your Home More Beautiful

We know you will learn, as most everybody else has, that we are experts in this field and have made a special study and large investments to give you the finest in floor coverings. It will pay you to consult our floor covering department before doing your next job.

Morehead's Complete Furniture Store Main Street — Phone 180 — Morehead, Ky.

ALFREY PONTIAC COMPANY WEST MAIN STREET MOREHEAD, KENTUCKY

Sheriff's Sale of Delinquent Tax Bills

In accordance with Kentucky Statutes, I shall offer for public sale at the front porch door in the city of Morehead, Kentucky, at 1:00 o'clock p. m., or thereabouts, on Monday, April 6, 1953 the tax bills listed below, said taxes being unpaid and delinquent.

Chester Lewis Sheriff, Rowan County, Kentucky

Table with columns: Bill No., Name, Amount Tax. Lists various property owners and their delinquent tax amounts.

Table with columns: Bill No., Name, Amount Tax. Continuation of the delinquent tax bill list.

Farmers News

By Don Stevens

Mrs. R. E. Jones, her daughter, Mrs. Earl Gant, Miss Anna Iou Stanger and Miss Betty Davis visited last Thursday at the Kentucky Christian College in Grayson where they were guests of Rev. Berry Kennedy, pastor of the Farmers Christian Church...

Science May Alter Pattern Of Farming

A scientist predicted this week a whole new pattern of farming with antibiotics will double American farm production. Dr. H. J. Prebluda of New York told the National Farm Chemurgic Council the use of antibiotics in farm soil may do for crops what penicillin and other antibiotics do for animals...

SINGER SEWING MACHINES

A Singer representative will be in your community Monday of each week. Kindly check services desired and mail coupon to SINGER SEWING MACHINE CO. Main St., Winchester, Kentucky.

Coupon form for Singer Sewing Machines with fields for Name, Address, Direction of Rural, and a list of services to be provided.

Advertisement for Lane Funeral Home with a photo of a person and the text 'To Quietly Serve You'.

Advertisement for Rowan Motor Sales featuring a photo of a car and the text '39 to '52 Ford Owners' and 'SPECIAL \$1190'.

Large advertisement for Hudson Jet cars, including the headline 'HUDSON UNVELLS A NEW KIND OF CAR' and a large photo of the car.

Advertisement for Case tractors with the headline 'THEY ARE HERE!' and a photo of a tractor.

Advertisement for Hudson Jet cars with the headline 'Such a car as this would not be possible without Hudson's exclusive "STEP-DOWN" design!' and a photo of the car.

FLEMING MOTOR SALES Wood Hall, Prop. Flemingsburg, Ky.

HYDRA-MATIC DRIVE and TWIN H-POWER... In durability and quality a worthy companion to the Hudson Hornet and Hudson Jeep. CALVERTS GARAGE 102 TRUMBO AVE. PHONE 2 MOREHEAD, KY.





FAIR PRICES ... YOU BE THE JUDGE

Free, itemized estimate on every job ... your assurance of dependability, when you do business at our shop!



EXPERT REPAIR SERVICE IS THE BEST IN THE LONG RUN

You'll save in the end by getting EXPERT repair service in the beginning. We stand behind every job we do—from a tune-up to a complete over-haul.

Get Ready For Spring Driving

MIDLAND TRAIL GARAGE

Phone 150 "CHEVROLET" Morehead, Ky.



ONE WAY

No More Kitchen "Traffic Jams"

Smooths out cooking like a one-way street smooths out traffic



One of the topnotch features of electric cooking is its CONVENIENCE. No more cluttered-up kitchens—with home-makers frantically trying to do a dozen things at once!

An electric range makes everything SO EASY in the kitchen that it's no trick at all to keep your home duties on schedule—and still have lots of time to spare.

When you consider its convenience—plus its unmatched safety and cleanliness—no other method can begin to equal cooking the electric way. So get YOUR electric range NOW!

OUR OFFICES WILL CLOSE SATURDAYS Effective April 1, our Company offices will be open from 8 A.M. to 5 P.M. Monday through Friday. Closed Saturdays. Service policies will continue as in the past

There's Only ONE WAY—The Electric Way KENTUCKY UTILITIES COMPANY

McBrayer District Chairman Of Church Group That Meets In Morehead Friday Evening

Male members of Churches of God in this district will gather tomorrow (Friday) evening at 6:30 in the basements of the Morehead Christian Church. Earl McBrayer, district chairman, who will preside, has mailed invitations to the meeting. He pointed out that all men in the Church are invited, and "if you did not receive an invitation it was an oversight." So please contact me, phone 352.

Mr. Everett A. Hartung, national chairman of the Mid-Century Building Fund, will be present. Mr. Hartung has just returned from a trip around the world. The speaker for the occasion will be Rev. T. Franklin Miller, nationally known leader in the Church of God.

The dinner is free to every Church of God man. Mr. McBrayer said. He also set out there will not be any fund solicitations.



J. Earl McBrayer ... will preside

They Pinched And He Got Pinched

Edmund Roberts, 36, of Hamilton, Ont., was fined \$25 and costs this week for lifting a pair of shoes from a department store the first of the week. He was arrested Thursday in the same store while trying to exchange them because they pinched.



T. Franklin Miller ... speaks in Morehead

WITH ROWAN SERVICEMEN

Jas. Hamilton, Of Farmers, Is Promoted

James W. Hamilton, son of Mrs. Gertie Hamilton, Farmers, Ky., has recently been promoted to the rank of Airman, second class. A 2/C Hamilton, a member of Headquarters Squadron 957th Air Defense Group was assigned to McChord Air Force Base in March, 1952 and is performing the duties of postal clerk. Prior to entering service in October, 1951, A 2/C Hamilton attended Morehead High School.

Robert Swinnigan, Stationed In Idaho. Airman third class Robert Swinnigan, son of Mrs. Cora Swinnigan of Morehead, has been assigned to the 1300th ARC Sq. (Special) Mountain Home Air Force Base, Idaho. He was previously stationed at Warren Air Force Base, Cheyenne, Wyo. Prior to enlisting in the Air Force Airman Swinnigan attended Morehead High School. A member of the basketball team at Morehead, he was named to the Eastern Kentucky Conference Sectional first team in 1951. The Idaho base where Airman Swinnigan is now stationed is a training ground for the Military Air Transport Service's Air Resupply and Communications Wings. The 1300th ARC Sq. (Special), known as the Balloon Squadron, is the only organization of its kind in the Air Force. It is also one of the newest. The mission of the 1300th ARC Sq. (Special) is to launch, track and retrieve high altitude weather balloons. Now in his ninth month of service with the Air Force, Airman Swinnigan is presently assigned as a clerk typist in the organization.

TERM LOAN \$25 \$45 CO. MOREHEAD, KY.

CASH LOANS T Thrifty—\$25 costs \$7c for 1 month. E Easy—Visit, Call or Write. R Ready To Serve You. M Money Without Delay. As Long As 24 Months To Repay. See TERM today for the Cash You Need. There's No Better Service Anywhere!

Loans Made In All Surrounding Towns and Counties.

TERM LOAN \$25 \$100 MOREHEAD KY.

75 Present At Co-op Meeting In Morehead

Approximately 75 members of Southern States Cooperative community advisory boards, directors of affiliated cooperatives and Cooperative Service Agency managers, from this region attended a meeting in Morehead, Tuesday. The meeting was held at the Kentucky Restaurant at 7 p. m. An annual event, the meetings are held to give the board members the opportunity to hear a report on the operations of the Cooperative during the first half of the Southern States' fiscal year which ended December 31, 1952, and to discuss problems and policies of the Cooperative as they affect the 272,000 patron-owners of the organization.

Southern States district manager Tommy Combs was in charge of arrangements. C. H. Atkinson of Clarkburg, W. Va., a director of the Cooperative, presided.

G. A. Jackson, secretary, Southern States Cooperative from the Cooperative's central offices in Richmond, Va., gave the mid-year report and led the discussion on policy and problems. Topics discussed included: (1) Fiscal and Patronage Refund Policies and (2) Operating Policies Under Current Conditions. In addition to the board members and agency managers, county agents, state agricultural department officials and agricultural college representatives were present. Attending from the Morehead area were: William T. Garey, Leola Hall, John Casdill, Bert Dean, Clyde Mays, Clayton Curtis and S. R. Arnett.

Patronize Our Advertisers

1954 CALENDARS

Our line of Calendars for 1954 is now ready for your inspection.

The line is very complete—contains all sizes and styles of mounts with a beautiful assortment of picture subjects to choose from.

SEE OUR CALENDAR LINE BEFORE PLACING YOUR ORDER

EAST KY. PRINTING CO.

Trail Theatre Bldg. Morehead, Ky.

Dr. J. M. Fine, Optometrist Specializing in Eye Examinations and Fitting Glasses 1607 Winchester Ave. Phone 115 Ashland, Ky.

BABY CHICKS

HATCH EVERY FRIDAY Started Chicks Available on Order OWENS FLEMING HATCHERY KY. U. S. APPROVED PULLORUM CLEAN ELIZAVILLE, KY. (U. S. W. of Flemingsburg on Elizaville-Flemingsburg Road)

FOR LOCAL OR LONG DISTANCE MOVING OR HAULING Calvert Bros. Transfer

W'e Carry Cargo Insurance Day Phone 2 — Night Phone 725 — Morehead, Ky. WILLARD AND OSCAR CALVERT, Owners



"HERE'S THE PROOF"

And so ends the argument over the payment of a bill when you show your cancelled check. That's why you're wise to pay by check and check on The Citizens Bank. It's just good business.

"GROW WITH US" The Citizens Bank Member F. D. I. C. Morehead, Ky.

Advertisement for 1953 Chevrolet Advance-Design Trucks. Features: 4 powerful reasons why you get more of what you want... more engine power! more braking power! more staying power! more economy!

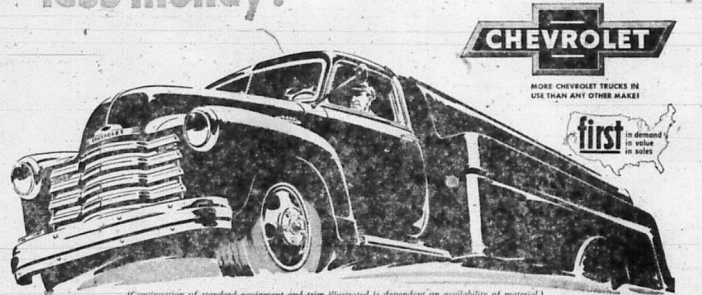

MIDLAND TRAIL GARAGE

Phone 150 "CHEVROLET" Morehead, Ky.