

THE LITTONIAN

MERGED WITH THE MOREHEAD INDEPENDENT - JANUARY 1945

MOREHEAD, KENTUCKY, THURSDAY MORNING, MARCH 5, 1953

Keep Rowan County's Red Cross Office Open! Give Generously!

Number Ten

Help A Child Walk! Buy Easter Seals!

All Fiscal Court Seek Reelection; Jimmy Clay Files

Orville Caudill Asks Sheriff's Post; Jesse McDaniel, Warren Flannery, Oddie Forman, Wiley Conley, Geo. Ellington, Elmer Kinder in Races

The August 1 Rowan County primary, in which all county officials and state representatives are to be nominated, began shaping up today as eight more candidates moved into the field.

16 Candidates Announce In Rowan

Candidates who have formally announced in Rowan County until today are: Democrats: County Judge: W. T. (Bill) McClain. Sheriff: Addie Barker, Sam L. Green, Carl Jones, Orville Caudill, Warren Flannery, Wiley Conley. County Attorney: James E. (Jimmy) Clay. County Clerk: Ottis (White) Elam. Tax Commissioner: Mrs. Mary Wilson. Magistrate (district 11): Henry Cox, Murvel Black, Jesse McDaniel. Magistrate (district 2): Warren Flannery, Oddie Forman, Wiley Conley. Magistrate (district 2): Wiley Conley. Republicans: Magistrate (district 2): George Ellington. Magistrate (district 4): Elmer Kinder.

Warning To All Dog Owners

City Orders All Stray Dogs Shot Monday, Tuesday, Wednesday

The city of Morehead will attempt to eradicate the packs of dogs that are roaming the streets principally at night, about which there has been so much complaint. An order was issued this morning over the signature of Mayor William H. Layne, directing police officers to kill all "loose dogs" next Monday, Tuesday and Wednesday.

Arnett, Mrs. Wilson Pass Tax Exam

Results of Tests Given At Mayville Released By State. Two persons from Rowan County passed the examination given by the State Department of Revenue for prospective county tax commissioners. Those passing and thus becoming eligible to run for the office this year are Sherman R. Arnett, of Charfield and Juanita H. Wilson of Morehead.

Farm Bureau Elects Officers Tomorrow

One of the most important meetings of the year for members of the Rowan County Farm Bureau is scheduled for Friday morning, March 6, at 6:30 at Morehead Graded School, Flemingsburg Road. Officers will be elected at this time.

Farmers Depot, Once Largest In Rowan County, Will Be Discontinued Thurs., March 12

The Chesapeake and Ohio Railway Company announced today that the Farmers depot in Rowan County will be permanently closed Thursday, March 12. Farmers had used a railroad station for over 60 years. At one time, shortly after the turn of the century, it was larger than the Morehead depot when the lumber industry flourished in that vicinity, logs being floated down the Licking River.

Docket Light For March Term Of Court

Tackett Faces Possible Murder Charge, Result Of December 31 Slaying

The criminal docket is light for the March term of Rowan Circuit Court which convenes Tuesday, March 10, at 9 o'clock. Five cases, all charging Rowan County residents with violation of the local option laws, are set down for trial Monday. Among other cases docketed are Edgar Williams, involuntary manslaughter, charged with running over the child of Mrs. and Mrs. Earl White at Haldeman, scheduled for trial Wednesday. Kilroy McKenzie and Lester McKenzie, armed robbery, set Monday. They allegedly beat up and robbed John Henry Alfrey near Cogswell.

Beechi Frayley and Wes Whitte, assault and battery, Monday. William Tackett, Morehead restaurant operator, faces indictment over the grand jury's alleged New Year's Eve slaying of Heber A. Slater, Charleston, W. Va. Slater, an electrical construction worker, was shot and killed in front of Tackett's restaurant (district 4); Elmer Kinder.

Warning To All Dog Owners

City Orders All Stray Dogs Shot Monday, Tuesday, Wednesday

The city of Morehead will attempt to eradicate the packs of dogs that are roaming the streets principally at night, about which there has been so much complaint. An order was issued this morning over the signature of Mayor William H. Layne, directing police officers to kill all "loose dogs" next Monday, Tuesday and Wednesday.

Arnett, Mrs. Wilson Pass Tax Exam

Results of Tests Given At Mayville Released By State. Two persons from Rowan County passed the examination given by the State Department of Revenue for prospective county tax commissioners. Those passing and thus becoming eligible to run for the office this year are Sherman R. Arnett, of Charfield and Juanita H. Wilson of Morehead.

Farm Bureau Elects Officers Tomorrow

One of the most important meetings of the year for members of the Rowan County Farm Bureau is scheduled for Friday morning, March 6, at 6:30 at Morehead Graded School, Flemingsburg Road. Officers will be elected at this time.

Farmers Depot, Once Largest In Rowan County, Will Be Discontinued Thurs., March 12

The Chesapeake and Ohio Railway Company announced today that the Farmers depot in Rowan County will be permanently closed Thursday, March 12. Farmers had used a railroad station for over 60 years. At one time, shortly after the turn of the century, it was larger than the Morehead depot when the lumber industry flourished in that vicinity, logs being floated down the Licking River.

Breck, Morehead High Picked To Reach Finals In District Tournament At Owingsville

Owingsville Might Prove Stumbling Block To Vikings

Coach Bobby Laughlin's Breck-inform Training Eagles, flashing their best form of the season during the opening stages of the basketball campaign, and Coach Telford Gevedon's high scoring Morehead Vikings are favored to reach the finals of the district tournament at Owingsville Saturday night. The Eagles showed their early season form, when they ran up nine consecutive wins, as they finished the year by defeating Mayfield, Flemingsburg and Sharpsburg, the latter two away from home, without too much difficulty.

Coach Bobby Laughlin and his team journey choice. The Vikings are ready. The Vikings are ready. The Vikings are ready.

Officers Are Seeking Forger In Morehead

Rowan County Judge Sam Green this morning issued a warning to business places against accepting checks unless they know the person giving them. Judge Green said four cases of forgeries had been reported this week and expressed the opinion that the same man was working in a racket. Practice following the forger to forge the name of some respected local citizen to the check.

Mac McKinely, Sassafras Plant Founder In Rowan, Claimed

Mr. McKinely first married Alene Tippet of Morehead, who died in 1945. He later married Miss Mildred Yelton of Falmouth, who survives. Very religious, he often quoted the bible and patterned his day after the scripture. He was a member of the Baptist Church. Mr. McKinely, one of Eastern Kentucky's truly colorful individuals, received his early education in the old Morehead Normal School. He later studied music at Carson-Newman College and attended Moody Bible School in Smith.

Mason Skaggs, 71, Native Rowan, Dies

A widely known Moreheadian, Mason Skaggs, passed away last Thursday at the age of 71. Funeral services were conducted Sunday at the Johnson Church of God by Reverend James Flannery and a layman, Sheriff internment in Johnson cemetery. Mr. Skaggs, son of the late Daniel and Polina Long Skaggs, was born in Rowan County, Ky., on July 18, 1882. He spent his early life here.

Tree Orders Being Accepted In Rowan

Orders for trees supplied under a cooperative arrangement with the Kentucky Division of Forestry were placed with the next two weeks, Bernie Maurer, service forester advised today. Maurer reported that 15,000 pine trees have already been ordered in Rowan County. Some farmers, county, black walnut and black locust. Landowners who have already placed orders for seedlings include: Ray White, J. Earl McBrayer, Leonard Jayne, Luther Jones, B. S. Sluss, Leland Hall, John Thornberry, Melvin Elmer, Carl Adkins, Harvey McBrayer, Orville Caudill, Everett Gastineau, Carl Sluss, Dave Caudill, Robert Nichols and Paul Overstreet. Morehead College also plans to set many.

Thieves Blow Steel Safe At Lewis Garage

Robbers Go To Lot Of Trouble For 50 Cents In Old Coins

Thieves went to a lot of trouble and caused considerable damage for a few Indian head pennies in Morehead on Friday night. They entered the Lewis Garage, opposite Jany Stadium on U. S. 60, evidently operating as the company kept considerable sums of money in the safe. Ironically, the safe was unlocked and the robbers could have saved themselves a lot of trouble by simply twisting the knob and opening the door.

Milk Drops 2¢ Quart In Morehead

Homogenized milk (formerly 25 cents) is now 23 cents a quart in Morehead; regular pasteurized milk (formerly 24 cents) is now 22 cents. These prices apply to both home delivery and retail store sales. Morehead has two dairy dairies, Spring Grove and Red Bank. The first reduction in milk prices since before the last war.

Stokes Urges Workers To Redouble Efforts; Drive Continues Here

Rowan County's Red Cross drive—a success or curtail operations of the local office depends on the success of the drive. The annual campaign continues through March. The drive broke down contributions to date as follows: Advanced gifts \$580.00 County 27.00 Residential 20.25 Total \$627.25

Morehead Cab Companies Are Cited By State

Chicago. Financial services were conducted by Rev. J. C. Finken and Rev. B. H. Kazee at the Morehead Baptist Church Sunday afternoon with burial in Brown cemetery. Lane Funeral Home cared for arrangements. Mrs. Finken's wife he leaves two brothers, Vaden of Springfield, O., and Eness, Indianapolis, and three sisters, Mrs. Barney Ashcraft, Falmouth; Mrs. Gertrude Penn, Latonia, Ky.; and Mrs. Patsy, Indianapolis.

Charge They Picked Up Passengers On Greyhound Bus Route

Twenty-day probated sentences against two Morehead taxi operators were meted today by the State Department of Motor Transportation for violating state laws and departmental regulations growing out of operations over regular certificated routes. The orders were issued against Frank Calvert, operator of Calvert's Taxi, and against C. W. Caskey and O'Rear Caskey, operators of Morehead Cab. The orders disclosed that both firms had been in business many years and added the warning should either be found guilty in (Continued On Back Page, This Section)

Nash Opens Auto Agency In Morehead

The Nash-Kelvinator Company today announced the opening of a Nash automobile agency in Morehead. Located in the building formerly occupied by Cooper Service Station, Flemingsburg Road, the company to be managed by Freeman Johnson. Mr. Johnson announced an effort to plant young trees on the firm's land and that he will present red roses to ladies.

CLASSIFIED ADS

Minimum Charge (if not paid in advance) Display Classified Advertising, Per Line

FOR SALE Certified hybrid seed corn... For my farm on Licking River... FOR SALE One single, rollaway bed and bath...

Savings On USED TRUCKS

'32 GMC Pickup '50 GMC 2-Ton flat '50 INTERNATIONAL 3-ton pickup '50 CHEVROLET 4-ton stake '49 WILLYS Pickup '48 DODGE 3-ton express '48 INTERNATIONAL 4 1/2-ton stake '48 FORD, panel '47 DODGE 2-ton flat

MEADOWS MOTOR COMPANY

Rooms for permanent guests \$10 a week or \$40 a month -Midland Trail Hotel, C-11

WANTED Cash paid for old sold and gold coins. Dr. D. Day & Son, Morehead, Ky.

CARD OF THANKS We take this means to express our deep gratitude to our many friends and neighbors who were so kind and considerate during the illness and death of our mother and grandmother, Mrs. Pett Shay. We especially wish to thank the minister, Rev. Jack Spivey, for his comforting words...

ADMINISTRATOR'S NOTICE Notice is hereby given that all persons owing the estate of the late Hobart Barbour, Jr., are directed to pay same to the undersigned administrator...

BLANK MORTGAGES Both real estate and chattel. East Kentucky Printing and Office Supply Co., next to Trail Theatre, P-14

FOR RENT Three-room furnished apartment with refrigerator on Branning Avenue, Phone 4714 during day or 224 at night.

WANTED Popular and oak lumber, also pallet lumber delivered our new yard on Route 50, Emerson (P.O. Office) Kentucky. See Mr. Row on Tuesday, Thursday and Saturday for cutting instructions.

BIG STAGE SHOW A big stage show by Tommy Stevens and his Kentuckians Wednesday, March 11, 2:30 p. m. and 7:30 p. m. Morehead-High School Gym. Special mountain music. Strings band will sing and play your favorite songs. Sponsored by Senior Class. Everyone welcome.

FOR SALE 77 Acre farm with good house and barn, 1 Acre tobacco base. Located at Bull Fork. Contact Mrs. Laura Caudill, Sharkey, Ky. P-10

FOR RENT Rooms for permanent guests \$10 a week or \$40 a month -Midland Trail Hotel, C-11

FOR SALE Young blood-bred, Eddie Price, phone 34, Paintsville, Ky. C-12

WANTED TO BUY Old rags. Must be clean cotton or wool material. Rowan County News, P-11

FOR SALE 1942 Ford business coupe. Price \$350. Phone 12. Dr. D. Day, C-11

BLANK DEEDS For sale at East Kentucky Printing and Office Supply Co., next to Trail Theatre, P-11

Proclamation WHEREAS, there seems to be an unusually large number of dogs running loose upon the streets of the City of Morehead, and

WHEREAS, the said dogs appear to have no owners for the most part and have become a menace to the property owners, and

WHEREAS, the undersigned Mayor of the City of Morehead is of the opinion that there is danger from typhoid if the dogs are permitted to be at large upon the streets and property of the citizens of the City of Morehead, now

Therefore by authority issued under Ordinance known as Section 33, duly passed by the Board of City Council, it is the order that all dogs be killed found running at large in the City of Morehead, and not muzzled.

zied, on and after MONDAY, March 13, at 3:00 A.M. That such order be continued in effect for a period of three days, unless sooner revoked by order and notice.

Given under my hand as Mayor of the City of Morehead, this 22d day of March, 1933. WILLIAM H. LAYNE Mayor

Sheriff's Sale ROWAN QUARTERLY COURT Hubert Allen Plaintiff, Versus: Albert Lowe Defendant. SHERIFF'S SALE By virtue of a judgment rendered in the Rowan Quarterly Court on the regular February 23, 1933 Term, in favor of Hubert Allen against Albert Lowe in the amount of \$142.84 with interest from February 23, 1933, I, or one of my clerks, P. M. at the court-house door in the City of Morehead, Rowan County, Kentucky, expose to public sale to the highest and best bidder, the following described property:

1926 Oldsmobile 2-door sedan. Model No. F35, Motor No. 201173. Said property levied upon as the property of Albert Lowe.

Terms: Sale will be made for cash. CHESTER LEWIS Sheriff Rowan County C-11

Political Announcements OTTIST (WHITE) ELAM is a candidate for County Clerk of Rowan County, Democratic primary, Saturday, August 1.

W. T. (BILL) MCCLAIN is a candidate for County Judge of Rowan County, Democratic primary, Saturday, August 1.

HENRY COX is a candidate for Magistrate, district 1, Rowan County, Democratic primary, Saturday, August 1. This district is composed of Morehead precincts 1, 7, 10, 18, 19, 21 and Dry Creek and Wagner.

MRS. MARVIN WILSON is a candidate for Tax Commissioner of Rowan County, Democratic primary, Saturday, Aug. 1.

SAM GREEN is a candidate for Sheriff of Rowan County, democratic primary, Saturday, August 1.

ADDIE W. BARKER is a candidate for Sheriff of Rowan County, democratic primary, Saturday, August 1.

J. MURVEL BLACK is a candidate for Magistrate, district 1, Rowan County, Democratic primary, Saturday, August 1. This district is composed of Morehead precincts 1, 7, 10, 18, 19, 21 and Dry Creek and Wagner.

JAMES E. CLAY is a candidate for County Attorney of Rowan County, Democratic primary, Saturday, August 1.

JESSE McDANIEL is a candidate for Magistrate, district 1, Rowan County, Democratic primary, Saturday, August 1. This district is composed of Morehead precincts 1, 7, 10, 18, 19, 21 and Dry Creek and Wagner.

CARL JONES is a candidate for Sheriff of Rowan County, Democratic primary, Saturday, August 1.

GEORGE ELLINGTON is a candidate for Magistrate, district 2, Rowan County, Republican primary, Saturday, August 1. This district is composed of Farmers precincts 2 and 11, McKenzie and Pease.

WARREN FLANNERY is a candidate for Magistrate, district 2, Rowan County, Democratic primary, Saturday, August 1. This district is composed of Farmers precincts 2 and 11, McKenzie and Pease.

ELMER KENDER is a candidate for Magistrate, district 2, Rowan County, Republican primary, Saturday, August 1. This district is composed of Little Brandy, Cranston, Pine Grove and Plank precincts.

ORVILLE C. CAVDILL is a candidate for Sheriff of Rowan County, Democratic primary, Saturday, August 1.

ODDIE FORMAN is a candidate for Magistrate, district 2, Rowan County, Democratic primary, Saturday, August 1. This district is composed of Farmers precincts 2 and 11, Pease and McKenzie.

WILEY CONLEY is a candidate for Magistrate, district 3, Rowan County, Democratic primary, Saturday, August 1. This is composed of Haldeman, Hayes, Hogtown and Lewis precincts.

It is easy to understand the failure of many to agree upon the fundamental truth when one reads the accounts of a controversial meeting by differing writers, with different political allegiances.

NOTICE OF DELINQUENT TAXES

City of Morehead, Ky. The following taxes, owed to the city of Morehead, Kentucky, for the taxable year of 1931, are unpaid, and legal action will be taken to collect said taxes on and after the publication of this notice in three issues of this newspaper as required by law.

Amounts shown are less penalty and interest. Orville Amburgey \$ 1.50 C. W. Bailey 1.27 Robert Anglin 1.50 Willie Brown 1.27 George Buckley 18.15 Bill Carter 11.75 Coy Burton 3.50 Fred Caudill 3.75 Robert Clayton 1.50 E. Thomas Cox 13.91 James Cremons 3.15 W. B. Dean 1.50 Milford Dehart 2.00 W. D. Draper 1.10 Geoffrey Clayton Dillon 9.90 W. H. Draper 1.10 Midge Evans 9.22 Arthur Ferguson 3.41 Wm. C. Ferguson 33.74 Charles L. Gee 1.50 Edward Gentry 1.50 Winford Gilliam 2.05 Walter Hambrick 4.57 Edmond Ditch 1.40 Ralph Hillman 1.50 Roy Hutchinson 1.50 Alvin Rucker 1.87 Carl P. Johnson 1.90 Bill Jones 8.92 Harold Jones 1.50 Emmet Lewis 1.88 James C. Lewis 2.10 Russell Lewis 5.17 Albert Lewis 2.70 Ray Mabry Auto Sales 8.55 S. McNeal 2.60 Allen Owens 4.80 D. R. Morrison 3.75 Ralph Miller 1.50 Mrs. E. W. Peirrey 2.25 Dickie Scroggins 4.74 Cal Sparkman 3.86 J. B. Stammerman 11.62 Clyde James Tackett 1.50 Ernest Tackett 1.50 Crumble Trent 12.84

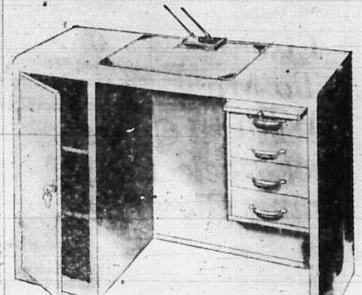

Cole's STEEL "Salesman's" DESK Ideal for homes... offices... stores... This compact Cole steel desk keeps work neat and orderly. Has four roomy drawers for stationery, supplies or reference materials plus 3 adjustable storage compartments, under lock and key, to prevent petty pilferage. Rigidly made and beautifully styled... on of most unbelievable value in this low, low price. 40" wide, 29 1/2" high, 18" deep. Olive green or Cole gray baked enamel finish.

No. 736 smart economy at only \$34.95

East Ky. Printing Co. Next to Trail Theatre Morehead, Ky.

SELLING

Absolute AUCTION

Mr. Ray Lytle is constructing one of the finest Super-Markets in Eastern Kentucky in Morehead, and for that reason he is disposing of some of the fine investment property he owns. There will be offered at absolute auction on Saturday, March 21 at 2 p. m. on the premises, Flemingsburg Road and Fleming Avenue, one of Morehead's better residential sections.

8-ROOM MODERN HOME

This modern home has 8 rooms, bath, gas, floor furnace, modern in all respects. A nice home in which to live. Can be inspected along with other property by contacting the owner or the selling agent. All hardwood floors, other modern features.

Two 4-Room Modern Homes

Offered at the same time and place two nice modern residences, each of four rooms, with bath, hardwood floors. These residences are comparatively new and ideal for a small family.

2:00 P. M. SATURDAY, MARCH 21 2:00 P. M.

Nice Homes Mr. Lytle's Desire To Sell This Property To Invest The Money In His New (One of Eastern Kentucky's Finest Super-Markets) Is Your Gain. Otherwise This Property Wouldn't Be Offered For Sale. Excellent Investment Present rental on these three residences is \$145 a month. Mr. Lytle wouldn't sell except for his Super-Market investment. These three homes are on the same plot, which will be subdivided and can be purchased separately at this auction, or may be sold all together to anyone desiring this very excellent property as an investment.

Sale Conducted By CURT Z. BRUCE REAL ESTATE AGENCY Licensed and Bonded Under Kentucky Laws Offices—West Main Street Morehead, Ky.

DIRT MOVING EQUIPMENT

Ditch Digging Digging Excavations Digging Septic Tanks Dirt Removal & Filling Finishing Lawns etc.

MEADOWS MOTOR COMPANY

Phone 360 - Morehead, Ky. C-12

CARD OF THANKS

We would like to express our thanks and appreciation to our many friends for their kindness during the death of our father, Bee Crum. Especially we would like to thank Rev. Stanley Caudill and Rev. Luther Johnson for their consoling words; the choir; the Lane Funeral Home; those who sent flowers and everyone else who helped in any way. The Crum Brothers. P-10

FOR RENT 3-Room apartment and private bath. Furnished. Also steam heat and water furnished. Mrs. Herb Caudill, phone 32-W. C-11

FOR RENT Furnished apartments. Call 297 or 340. Maxine C. Meadows. C-11

FOR SALE Farm in two tracts. Will sell separately or together. Tract No. 1 consists of 39 acres with 4 room house, new 20 x 20 hen house, new 10 x 12 brooder house, six-tenths acre tobacco base, excellent garden, everbearing well, electricity. Bottom land sowed in grass. Tract No. 2 consists of 100 acres with timber and no buildings. Farm about 800 yards off highway 32. Dan Butler, 613 North Elm Street, Bellefontaine, Ohio. C-11

MALE HELP WANTED Reliable man with car wanted, part or full time, to call on farmers in Rowan County. Wonderful opportunity, \$10 to \$20 a day. No experience or special equipment. Permanent. Write today. McNESS COMPANY, Dept. A, Frepsport, Ill. P-11

FOR SALE Baled hay, Korean, timothy and alfalfa. Len Gillis, 143 Lyons Avenue, Morehead, Ky. Phone 738. C-11

FOR RENT 3-room apartment. All modern equipped. Private bath and entrance. Mrs. John Adams, Phone 148. C-11

REVIVAL A week end revival will be held at the Church of Christ at Johnson March 5-6-7 with Betty Gay Gilkison as evangelist. There will be special singers from various places. Rev. Ivan Hinton invites you to enjoy these services with us. P-10

FOR SALE One Milk Cow, Mrs. F. C. Roberts, Hays Crossing on U. S. 60, east. C-11

FOR RENT House with 4 rooms and bath. In Shaffer's Addition with 24-ft

FOR RENT 3-Room apartment and private bath. Furnished. Also steam heat and water furnished. Mrs. Herb Caudill, phone 32-W. C-11

FOR RENT Furnished apartments. Call 297 or 340. Maxine C. Meadows. C-11

FOR RENT 3-Room apartment and private bath. Furnished. Also steam heat and water furnished. Mrs. Herb Caudill, phone 32-W. C-11

FOR RENT Furnished apartments. Call 297 or 340. Maxine C. Meadows. C-11

ANNOUNCING THE APPOINTMENT OF JOHNSON NASH



YOU are invited to visit this new modern Nash dealership. See the world's most beautiful cars - the new Nash Airflytes styled by Pinin Farina - the luxurious Ambassador, unmatched for fine car comfort and superb performance; the popular Statesman, combining amazing gasoline economy with the flashing power and acceleration of the new Powerflyte Engine; and the smart, custom Rambler - a car especially designed and engineered for today's traffic conditions. Visit the modern service department of this new Nash dealership.



Nash Motors DIVISION NASH-KELVINATOR CORPORATION, DETROIT, MICH.

Behind The Political Scene

Eisenhower Moves To Make Friends With Dems, GOP

President Dwight D. Eisenhower is now demonstrating the political talent he used so effectively as Supreme Commander of the Allies during World War II, and as Supreme Commander of the North Atlantic Treaty Organization's armed forces more recently. The new Republican President is making a careful effort to cultivate the friendship of both Republicans and Democrats on Capitol Hill.

While most of us accept that as our goal, sometimes we fall short of it when tempted to engage in bitter partisan debate. The President also knows that there are two elements within his own party and that he has the slimmest of margins in the House. Therefore, any close legislative tie would require two-party support if the Executive Department's views were to prevail.

Cox Is Star On Service Club In Japan

Berkley Cox, former Morehead High star basketball player, paced the Hazuka basketball team in Japan to a 65-52 victory over the Johnson AB Gunners.

Cox, who has been granted a furlough in the states, but will later return to Japan, is the son of Mr. and Mrs. Henry Cox, Hargett Avenue.

Lloyd Dean, son of Mr. and Mrs. Bert Dean, Haldeman, has reported to Lockland AF Base, San Antonio, Texas for basic training.

He attended Haldeman High and graduated from Morehead High, after which he attended Morehead State College. At the time of induction, Lloyd was a senior at the University of Kentucky.

While at Morehead High he won the American Farmer degree, highest award given by Future Farmers of America. The award was made at Kansas City.

Pvt. Ernest Brown, Morehead, Ky., has arrived at Fort Hood, Texas, where he will be assigned to Combat Command "B" of the First Armored Division for basic training.

Pvt. Carl Fultz, son of Mr. and Mrs. John M. Fultz, Elliottville, has arrived at the 2653rd Army Reception Center, Fort Meade, Md., where he will receive his initial indoctrination into the Army.

He will receive his uniforms, be classified as to skills and aptitudes, and will be selected for that branch of the Army for which he is best qualified. From there he will be sent to an Army installation for basic training in



Jerry Lewis provides a perfect example of how a successful stage conductor his business in this scene from Hal Wallis' "The Stooge", the brand new Paramount comedy starting Sunday at the Trail Theatre. Aloof to Jerry's plight are co-star Dean Martin and canteen Marshall.

that branch of the Army for which he is selected. After basic training he will receive advanced training at installations of the Army Technical Services or schools; or he may be assigned to the Army Field Forces.

Joseph M. Gregory, Gets Promotion. Joseph M. Gregory, aviation structural mechanic at Rowan USN, son of Mr. and Mrs. Eli Gregory of Route 3, Box 856, Morehead, Ky., was recently advanced to his present rate.

Gregory entered the Naval service in April, 1952.

Report Stockpile Of Critical Materials Ample

The Munitions Board recently reported to Congress that the U. S. defense stockpile of critical materials was in better shape than it had been since ordered assembled by Congress several years ago. At the end of 1952, the report stated, the value of the defense stockpile was \$4,924,622,630.

The board reported that the six-months period in the latter half of 1952 had seen a decline in withdrawals and diversions from the stockpile. (When the Korean War began and certain materials were urgently needed,

Urge Preparations Now For This Year's Corn Crop

Corn Facts - Corn planting time is just around the corner and it's not too early to start preparations for record yields in 1953. Yields of 75 to 100 bushels are becoming common in Kentucky, and we should look forward to average state yields of 50 bushels in the near future. The highest average state yield to date has been in 1948.

Higher yields will come from better land use - keeping corn on more level land; tending soil and using an abundance of needed plant food; planting to get 10 to 12 thousand plants per acre; side dressing with nitrogen and controlling weeds.

Kentucky-grown certified hybrid seed corn is still the best kind to plant. Ky. 103 to US 13 are the best yellow hybrids and Ky. 203 to US 5239 are tops in white kinds.

Some folks still burn corn stalks. They probably don't realize that as much nitrogen is lost by burning one ton of stalks as is contained in 15 to 18 bushels of corn.

Erosion on an average Kentucky hillside is estimated to cause 22 times more loss of soil nutrients than is removed by crop of corn. Often, where erosion practices are not used, each bushel of corn costs one-fourth cent. Contour cultivation not only reduces erosion but it increases yield.

Pasture Facts - Two weeks grazing of wheat and barley, and a longer period for rye, when the crop is five or six inches high, often saves the young grass and legume seedlings. And, what it means to the livestock: Young small grain is very high in protein - as high as alfalfa or clover.

Here's to the Berries - Looking for new source of income to supplement declining profits from crops and livestock? Then consider strawberries, especially if you have a small farm and an industrious family. During the depression of the early thirties strawberries were life savers for the area around Patsburg where in one year almost 1,000 carloads were shipped. March is the time to set strawberries and last year's tobacco land is the best place. The cost of setting an acre is low and a few geese are a great help in keeping the crab grass out. If interested, don't wait - see your county agent now about varieties, plants and shipping facilities.

Setting should be done by the first of April. Let's Sow - Not Argue - Let's not take time now to argue about the merits of the various grasses. On most Kentucky farms the question uppermost in the mind and stomachs of livestock is not the kind of grass that tastes best, but the kind they can get during the "other 6 or 8 months." Fortunately Kentuckians have several good grasses to select from, and can use the kinds best adapted to their own conditions. Sure folks who think farming is easy should try it with borrow-

ed capital in a dry season. If that won't make just plain people out of them, I don't know what will. A wise man once said that no profession required such variety of knowledge, such insight into nature, and such technical skill to be successful, as the profession of farming.

THEY ARE HERE!

COME... SEE THE NEW CASE Newest of MODERN TRACTORS



- More Convenience
• More Comfort
• More Utility
Than Ever Before
Built into a Tractor
LOW SEAT - Handy to get on, handy to control, handy to watch your work.
LOW PLATFORM - Just a step from the ground. Yet full crop clearance for cultivation.
SIDE ENTRANCE ahead of fender. No need to climb over rear-mounted implements.
LOW PROFILE - Tall-pipe exhaust and low air intake optional, as shown.
LOW CENTER OF GRAVITY - Unusual stability for operation on side hills.
CULTIVATE UP-FRONT or behind with Eagle Hitch mounting of sweep or shovels.
ADJUSTABLE TREAD front and rear for wide range of row spacing.
HIGH-TORQUE heavy-duty engine with lugging power for hard pulls.

FLEMING MOTOR SALES Wood Hall, Prop. Flemingsburg, Ky.

WE WILL SEND YOU FREE A ROLL OF FILMS TO FIT YOUR CAMERA - NOTHING TO BUY - Send in your name and address on a Post Card along with the new FILM you use and we will send you your year FREE of charge. The offer applies to Black & White Films only. Sizes 127-128-129-134-138-148. SORRY: We can send only 1 roll of film to a household. Send for your FREE Film today - NOTHING TO BUY - NU-WAY PHOTO SERVICE Box 1104 New Orleans 4, La.

TO BUY - FRAY, ARCH 6 Is The Day (Starting 1:00 p. m.) When The

MEAD BROOK DIVISION MOREHEAD'S MOST DESIRABLE RESIDENTIAL LOTS WILL BE

SOLD AT ABSOLUTE AUCTION CHOICE 25 BUILDING LOTS

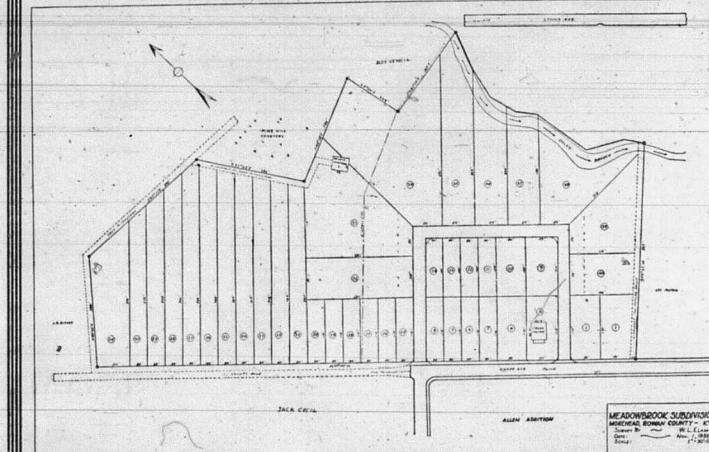

FREE TELEVISION SET Free At Sale A New 21 Inch Screen Television Set Television Set Now On Display At Jayne Electric Co., Morehead, Ky.

This property belongs to Mr. and Mrs. (the former Joan Cecil) Robert C. Needham and is one of the finest residential sections of Morehead. Probably never again will such desirable lots be sold in Morehead. This is that LAST GOOD LOCATION available for good homes on large lots. Invest your money now - build or sell later at a profit. Liberal terms if desired.

3-ROOM HOME AT AUCTION In connection with the sale we will also sell... the same time a modern eight-room home; ready to move into. LIBERAL TERMS if desired on any lot, or lots or the home. SALE STARTS 1:00 P. M. CURT Z. BRUCE REAL ESTATE AGENCY Bonded and Licensed Under Kentucky State Laws Office - Morehead, Ky. Auctioneers - J. T. Denton and Winfred Caudill (Lexington, Ky.) (Dayton, Ohio)

ROWAN COUNTY NEWS

Published Every Thursday at Morehead, Rowan County, Ky. Merged With The Independent (1945) Entered as Second Class Mailing Matter at Postoffice, Morehead, Ky.

W.E. Crutcher ... Publisher Office Corner Wilson Ave. and Sun Street Telephone 261

SUBSCRIPTION RATES One Year, in Kentucky ... \$3.00 One Year, Outside Kentucky ... \$4.00

Display Advertising Rates Addressed to the Editor

By skillful conduct and artistic means ... Upon Request

Danger Of An Atom Attack On The United States

The Federal Civil Defense said recently that Russia could send a number of planes against cities of the United States and industrial centers...

A Civil Defense official said the report, which contained these estimates, "are either a dramatic over-statement of the problem or a retreat from the reality of growing Soviet capabilities."

The Defense officials said the report, which contained these estimates, "are either a dramatic over-statement of the problem or a retreat from the reality of growing Soviet capabilities."

It has long been realized and admitted by Air Force officials that as many as seven out of ten enemy bombers would get through to their target in case of a surprise attack.

As we see it, the primary concern of civil defense in this country should be in the larger cities and industrial areas. It is understandable why some inhabitants of smaller, far-removed towns, refused to be alarmed over civil defense.

Fertilizer May Be Answer To Farm Income Problem

Washington, D. C. Agricultural authorities are telling farmers throughout the country that increased fertilizer use is their best way to meet the lower farm prices—higher costs naturally.

Under present circumstances, farmers naturally must keep a weather eye out so as to reduce expenses on items which do not offer adequate returns.

The major explanation for this favorable situation lies, in the fact that fertilizer prices have not risen as fast as prices for other commodities the farmer buys.

A college student, employed on a part-time basis to collect some very bad debts, got tremendous results with the following letter: "Dear Sir: I've never been so successful in my life."

Machinery Is Making Our Food Cheap By Comparison

A short time ago Dr. Earl L. Butz, head of the Department of Agricultural Economics of Purdue University addressed a meeting of the Farm Equipment Institute.

Dr. Butz then went into the causes that lie behind this. He observed, "We are now feeding our population on science and technology. We have increased our total agricultural output in the last three decades 50 to 60 per cent, on the same acreage we had. I dare say fully two-thirds of that increase was due to application of science and the advanced technology associated with mechanization and electrification."

It is certainly clear from this that the machine has not only transformed the business of farming, making it a far more profitable and attractive undertaking than it ever was before, but has been a boon to the consumer.

Ford Will Remove All United States Tariffs

Henry Ford II recently asserted that Congress should pass legislation assuring the quickest possible elimination of all tariffs, which would be the first major step in leading the world back to free trade.

It will be remembered that Great Britain was the champion proponent of free trade for many years and abandoned the system only reluctantly after many of the other countries of the world set up all sorts of trade barriers.

There are many other U. S. industries which would suffer severely if all tariff protection were removed. While the theme has been over-worked by some industries, seeking high tariffs from a purely profit standpoint,

The goal as outlined by Mr. Ford, is a proper one for this country to aim at as an eventuality. It is encouraging to see the president of a company as large as the Ford Motor Company take the position that free trade is the best possible solution of our world commerce problems.

The free trade, or most-favored-nation theory, is something of an everlasting goal. However, in anything dealing with economics, there are many unknowns to be considered and this country cannot move too rapidly in the reduction of protective tariffs.

Today we need patient people—those who can wait under difficult conditions with the end, who do not have to have everything happen all at once, but who are willing to persevere.

Big Show's Toughest Act

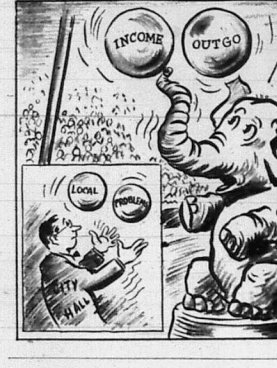

Morehead College To Plant Chinese Chestnut Trees

An experimental planting of about 50 Chinese chestnut trees is planned by the U. S. Dept. of Fish and Wildlife Resources, will supervise the planting in accordance with existing specifications.

YOUR HEALTH

Kentucky Has 5,000 Victims Of Cerebral Palsy Exactly what is cerebral palsy? Can anything be done to prevent it? Are there effective treatments?

The state palsy group announced formation of a Radio-Orange Extension Committee to bring educational, dramatic and visual material to all sections of the state.

Fortitude, Patience, Determination Made The Saints Such

"Why were the saints, saints?" Because they were cheerful! When it was difficult to be cheerful; when it was difficult to be patient; and because they pushed on when they wanted to give up.

Editor Again Cited For Prediction That Didn't Pan Out

The Rowan County News has enjoyed reading the Rowan County News. It is a pleasure to see people of Rowan County have one of the best weekly newspapers in the South.

Or did you miss the final score of the Western Times, a good newspaper in our community, really enjoyed your story about the beer can fishing lure.

REMINDING WITH LEE STEWART

All This Prophecy Came True Except As To End Of World

We have a request to reprint "Mother Shipton's Prophecies," so widely read (and believed in, by many) in England in 1485 before the discovery of America.

MOTHER SHIPTON'S PROPHECIES

Carriages and coaches shall go. And accidents fill the world with woe. A world of thought will swirl; With the twinkling of an eye, woe shall yet more wonders do.

THE COUNTRY STORE

I have a pleasant memory, hard to locate any of the Ganaisville of a really nice and genuine old fashioned country store.

Don Whitehouse Played One Whole O' A Game

He didn't make the all-Ohio team, but he was the MVP of our Valley Conference. We speak of Don Whitehouse, Morehead, the fastest and toughest forward on the conference.

PLENTY OF NAME

This young student inductor of Chicope, Mass., will probably have to take a nickname in the Army. He is Lambrus A. Pappatorolisophilous or Mr. Alphabet. For get it!

WINDS DERAIL TRAIN

A strong wind, blowing down the deep, narrow canyon of the Washack Mountains, blew 13 freight cars from their track.

The Editor's Pen

If The Axiom Holds True March Will Go Out Like A Lamb

Like a lion ... that's the way March started in Rowan County and the state of Kentucky. First there was snow, then sleet ... a rapid thaw and a 24-hour rain set in Monday night.

This comparatively mild winter has been a real pleasant one for most of us because of the flu epidemic, worst since January and February. Department stores were not as successful with their January and February sales as they anticipated.

Now strange, yet shall be true: Through hills man shall ride. And a horse not as he used to be. Under water man shall walk.

Could Be His ... This letter, if you readers have any indication as to the identity of this culprit we suggest you write Mr. McCauley. We have our personal opinion as to who a local fellow that recently vacationed in Florida.

Our advice—keep your dog in the house! We have had a real warning with teeth in it. Because of the packs of dogs (we mention the packs of dogs in this column) that are roaming the streets of Morehead, particularly in the West End, it has been ordered, read this closely!

On the subject of animals, you probably know the two-footed place for the birds in Morehead for years, are the virgin trees on the lot of the late, Dr. J. J. McCauley.

A Rabbit Valley In The Valley

During the past month we have conversed with several learned men. One of them is Cleve Stiles and the East. They are all agreed that the Ohio River Valley will be a real rabbit valley.

Metropolitan writers are already sipping up Morehead's bass. At the next meeting of the staff conference I will propose that we try to get up some sort of a "Morehead Day" or "Morehead Week" which will be celebrated on Saturday (March 14) or next Saturday (March 14) or next Saturday (March 14) or next Saturday (March 14) or next Saturday (March 14).

Every year many readers depend on this column for the Kentucky Derby selection. Well, today we are out with you this time. We're passing such great horses as Native Dancer, Chateaugay, Assault, Big Red, and so on.

At Last - A Price Reduction

Good news to the average Moreheadian this week—milk prices went down two cents a quart. First reduction we can recall.

A Stockpile

As stocks of strategic and critical materials, amounting to \$4,024,622.50, with nearly \$2,000,000 of them in the form of raw materials, have been reported by the Munitions Board.



NEW HOME AT AUCTION—This 9-room home, just completed, property of Milton Gearhart, will be sold at Public Auction Saturday, March 14 at 2 p. m. Modern in every respect, it is located on large lot of about 1 1/2 acres on the Flemingsburg Road, one-fourth mile from Morehead City limits with all city conveniences. Terms: Bruce Neal Estate Agency, which is conducting the sale, will have an open house Sunday (March 8) from 2 until 4 p. m. so that anyone may inspect this property. It may also be seen by appointment by contacting the owner or the selling agent. Further description appears elsewhere in an advertisement in this paper.

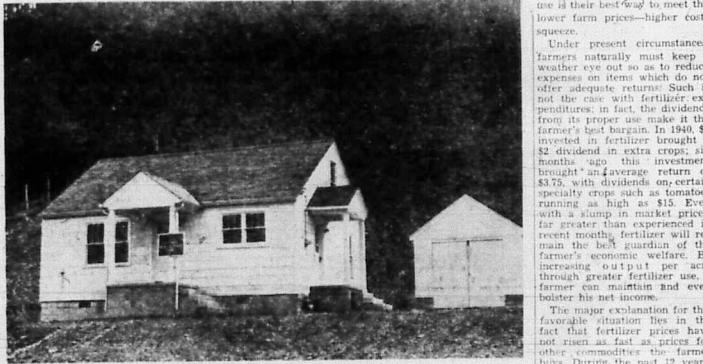

MODERN 4-ROOM HOME—This modern, practically new 4-room residence, on large lot adjacent to the 9-room home described above, will be sold at Auction on Saturday, March 14 at 2 p. m. It may be inspected at Sunday's Open House or anytime by appointment. This beautiful, modern residence, ideal for a small family, has all city conveniences, including water, electric gas. Both homes have lovely baths, hardwood floors and are constructed of fine materials. Both have outside garages.

New Cost Index Is Being Employed

The Labor Department's Bureau of Labor Statistics is now measuring living costs with a new index, based on the price of 300 items, ranging from cigarettes to surgery. The new index replaces an older one, which included prices from 200 items, as sampled in thirty-four cities. The new index samples prices in some forty-six cities and towns, in sizes ranging from over 7,000 (New York) to towns of 2,500. It has been several years since the bureau sent into homes all over the country to get a complete record of the kinds, quantities and amounts of food, clothing, furniture and goods and services bought each year. The amount spent for each was also noted.

Fertilizer Held Key To Farm Production Cost

Agricultural authorities are telling farmers throughout the country that increased fertilizer use is their best way to meet the lower farm prices—higher costs.

Under present circumstances, farmers naturally must keep a weather eye out so as to reduce expenses on items which do not offer adequate returns. Such is not the case with fertilizer expenditures; in fact, the dividends from its proper use make it the farmer's best bargain. In 1940 \$1 invested in fertilizer brought a \$2 dividend in extra crops; six months ago this investment brought an average return of \$3.75, with dividends on certain specialty crops such as tomatoes running as high as \$15. Even with a slump in market prices, far greater than experienced in recent months, fertilizer will remain the best purchase of the farmer's economic welfare. By increasing output per acre through greater fertilizer use, a farmer can maintain and even bolster his net income. The major explanation for this favorable situation lies in the fact that fertilizer prices have not risen as fast as prices for other commodities the farmer buys. During the past 12 years, according to the U. S. Department of Agriculture, prices paid by farmers have gone up almost 100 per cent and farm wage rates have jumped 140 per cent, but fertilizer prices have increased only 50 per cent. Relatively low fertilizer prices prevail, despite increased labor and transportation charges, and buying, processing, equipment maintenance and replacement costs.

Rural Health Topic Of Louisville Meeting

Further progress in the solution of Kentucky's rural health problems is the objective of the second annual Kentucky Rural Health Conference to be held in Louisville March 11 and 12, according to a spokesman for the conference. Extending an invitation to every interested person, Walter L. O'Nan, M.D., chairman of the Kentucky Rural Health Council, said, "The people of rural Kentucky owe it to themselves to attend the conference to learn how their health may be improved." The conference will begin at 1 p. m., Wednesday, March 11, and will adjourn at noon, March 12. All sessions will be held in the Mirror Room of the Kentucky Hotel. There is no registration fee and organization membership is not a requirement for participation. The solution of such problems as tuberculosis, undulant fever, typhoid, malaria, hookworm, and other rural health deficiencies and other impediments to good health should be the concern of every citizen. Dr. O'Nan said, "We would like to see a large representation from every county in the state at the conference to hear and ask questions of the national and state leaders who will be present." Participants in the program include Frank W. P. DeGaulle, managing director of the Farm Foundation; Donald A. Dukelow, M.D., Chicago American Medical Association Bureau of Health Education; R. C. Kussendorf, D.V.M., U.S. Public Health Service; and Dr. O'Nan, former executive secretary of the American Veterinary Medical Association, and Aubrey D. Gates, Little Rock, American Medical Association Rural Health Council. Kentucky delegates will include representation from the Farm Bureau, Federation, the Homeowners, the Congress of Parents and Teachers, the State Department of Health, the State Dental Association, the State Department of Education, the University of Kentucky College of Agriculture and the State Medical Association.



Addie Barker In Race For Sheriff

To the voters of Rowan County: I take this means to announce myself as a candidate for Sheriff of Rowan County on the Democratic ticket.

Many of my friends have asked me to run for Sheriff. I was a candidate for the same office four years ago and was defeated by a small majority by Mr. Carl Jones. I was very pleased and appreciated the support I received in my race before and will appreciate any help that anyone may give in this election. I was born and raised in Rowan County, and I have lived here as I can and have a personal talk with you, outlining my qualifications and the manner in which I will conduct this important office. I am a sober man and believe in good law enforcement. If I am nominated and elected I will serve to the very best of my ability. I welcome anyone to investigate my record as a citizen of Rowan County, and I am present to you more details at a later date.



Addie Barker bids for Sheriff post

Sincerely, ADDIE W. BARKER

Tobacco Yield To Benefit The Grippled

As Kentucky prepared to swing into its 1953 Easter Seal campaign this week, action was being taken on another front to help the state's handicapped children. The Rotary Clubs of Shelbyville and Owensboro announced they had gone into the tobacco-farming business to help crippled children.

They urged other clubs attending last week's annual convention of Rotary District 233 to do the same thing. Ralph Wible of the Owensboro Club said his organization has about three acres of land on which it intends to grow some \$3,000 worth of tobacco a year. The proceeds, he explained, will be given to the Kentucky Society for Crippled Children, this state's Easter Seal Society, and will be earmarked for facilities for crippled children of Western Kentucky.

The Shelbyville Rotary Club, of which Easter Seal Chairman Briggs Lawson is a member, originated the tobacco-raising idea. Lawson and Wible, discussing the plan with other Rotary units, declared that all manual labor connected with the projects in their home towns would be done by Rotarians. "I've never hoed tobacco in my life," Wible said, "but I'm going to start now." He pointed out that other clubs might adopt his club's plan but use whatever agricultural crop might predominate in their localities. Crippled children was the theme which predominated at the opening-day session of the Rotary convention. Glenn Cunningham, the former Olympic track star who overcame serious physical handicaps in his youth, told the Rotarians that the handicapped want the opportunity for respectable rehabilitation and not pity or sympathy. "They want to know that they can fill a place in society and make their contribution."

DESERTERS

In connection with the recent disclosure of the fact that the armed forces are experiencing an increased number of men who go A.W.O.L. from training camps, it is said that these men, once apprehended, are being flown directly to Seoul, Korea, for front line service. Two train ports are kept busy feeding a tempted deserters into combat.

Town Hall Meetings Announced

Pikeville, Salyersville, Vanceburg, Grayson Are First Sites Chosen

The recently organized Eastern Kentucky Industrial Foundation, Inc. in this section of the state will initiate a series of Town Hall Meetings in each of the member counties for the purpose of informing business people of its plans to develop industrial growth in the area.

The first of these County wide Town Hall Meetings will be held at Pikeville, March 9th, at the City Court Room at 7:00 P. M. Three additional meetings are scheduled for that week, with one at Salyersville on March 10th; Vanceburg, March 11th; and Grayson, March 12th. Other meetings are now being set up for the following weeks and will be conducted until a Town Hall Meeting is held in each of the counties. They will be at Morehead, Hickman, Hazard, Prestonsburg, West Liberty, Louisa, Ashland, Whitesburg, Greenup and Izard.

Cooperating with and assisting the new organization in these Town Hall Meetings will be a representative from the Kentucky Chamber of Commerce, and one from the Agricultural and Industrial Development Board, a State agency at Frankfort.

Each Town Hall Meeting will be patterned after the first one held at Ashland on November 21st, 1952 at which more than 400 people from this section attended and heard Gov. Lawrence Wetherby pledge the full cooperation of his administration to aid Eastern Kentucky, and also heard a telegram read from both Kentucky U. S. Senators pledging their support to plans for our section. There will be a short period of discussion upon assigned topics by the representatives of the above organizations and by a member of the Foundation Board, and these talks will be followed by a panel session with questions presented to the program participants from the audience.

No solicitation of funds will be made at any of these meetings and no membership campaign will be conducted. The entire Town Hall Meeting in each county is to be devoted to a discussion of problems of the respective county and area.

No amount of ridicule, boasting or bluff changes the facts. Get them, and you will understand the news of the day, and gain a clear picture of events.

SEEKS REELECTION—Oddie Forman, democrat, is a candidate to succeed himself as Magistrate, district 2. Mr. Forman represents the two Farmers precincts, fiery and McKenzie.

Restriction On Oil Import Urged By Senator Cooper

A campaign to restrict importation of foreign residual oil, which is usurping American industrial fuel markets at the expense of coal, was opened in the U. S. Senate last week by Senator John Sherman Cooper, of Kentucky, who declared that the alien product not only causes unemployment in mining towns but also threatens national security while benefiting only the importing companies. At the same time he introduced a bill to limit the amount of residual oil coming into this country to no more than 5 per cent of domestic demand in the corresponding calendar quarter of the previous year.

Opening his remarks with a reminder of the established purposes of this nation's Trade Agreement Act, Senator Cooper said that the present provision "for lack of provision" regarding foreign residual oil causes "obvious injury" without offsetting compensatory consideration. He pointed out that the total number of employees at the refineries on the islands of Arab and Curaçao, whence most of the residual is shipped, "would in no way approach the size of the labor force in the coal mines in my own state of Kentucky, yet the oil produced at these refineries is directly responsible for reduced work time and unemployment in the mining communities of Kentucky and other states."

Senator Cooper explained that residual oil is the residue left in refining process after gasoline, kerosene, lubricating oil, and other products have been removed from the crude, and that no production cost is to be considered when the selling price is set.

Again in 1953 ...



It brings you more new features, more fine-car advantages, more real quality for your money... and it's America's lowest-priced full-size car!

Further ahead than ever in quality... yet the lowest-priced full-size car... with sharply greater economy of operation! Imagine—the most beautiful car in its field, with new Fashion-Fit body by Fisher that set the standard of styling, inside and out. The most powerful car in its field, with your choice of a new 115-h.p. "Blue-Flame" high-compression engine or greatly improved 108-h.p. "Thrill-King" high-compression engine.

CHEVROLET logo. Entirely NEW through and through! MORE PEOPLE BUY CHEVROLETS THAN ANY OTHER CAR! MIDLAND TRAIL GARAGE "CHEVROLET" Morehead, Ky. Phone 150

Automobile Will Be Obsolete In Year



SEEKS NOMINATION—Carl Jones, Morehead, has formally entered the race for the nomination as Rowan County Sheriff on the democratic ticket. Jones was the nominee four years ago.

Some of Kentucky's best tobacco-growing land lies around Lexington, in Fayette County. Yields there sometimes run as high as 2,000 pounds an acre.

partners

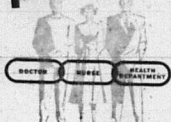

in the fight for better health

On Display Now at

Rowan Co. Heating & Plumbing Co.
628 West Main St.
Phone 822-J Morehead, Ky.
(Your Plumbing Supply House)

A complete water system — no tank, no "extras" to buy!

Priced Amazingly Low Needs NO Tank Self Adjusting Capacity

Only One Moving Part Corrosion Resistant For Shallow Wells Only

MORE WORK IS DONE TIME IS SAVED WORKERS ARE HAPPIER

WHEN YOU USE THE **UNDERWOOD SUNDSTRAND** ADDING-FIGURING MACHINE

There's A Model Ideally Suited To Your Business ASK FOR A DEMONSTRATION TODAY!

East Ky. Printing Co.
— PHONE 227 —
MOREHEAD, KENTUCKY

The auto companies carefully plan to make every new car you buy obsolete within a year.

In the trade it is called "planned obsolescence." To the man on the street it means shelling out extra dollars every year to keep abreast of the new models.

But the man on the street really can't keep up. Because even if he plans to wait until 1954 for "the latest thing," the blue prints and even some of the preliminary tooling is ready to make it obsolete in 1953.

This planning to make your new car "old" every calendar year and highly perfected by the auto industry. It has been so successful that other hard goods makers—refrigerator, television, radios and like—have adopted it almost en masse.

Primarily, it is a device to whet the appetite and loosen the purse strings of car buyers. Secondly, it provides an orderly avenue for on-going improvements and design changes.

How quickly your car becomes obsolete depends on the buying public. If the market begins to sag, a model change may be used to perk it up. If buying holds strong, manufacturers are inclined to hold off major changes.

This annual model change is expensive both to the buyer and the maker. A major auto firm will pour 10, 20 or 30 millions of dollars into a model change, depending upon how expensive the retooling is going to be.

All that has to come back from the car buying public. It does so in the form of higher prices than there would be if drivers would be content with non-changing automobiles.

Although all makes present a "new" model, every year, two times out of three it is what the trade calls a "face-lifting." In other words, the basic car is the same as last year except for addition or rearrangement of the dash, engineering improvements in the light of experience, and changes in the treatment of the grille, chrome and perhaps the bumpers.

The main thing is that it have a fresh, new look to the man who owns the preceding model. Yet it can't be too advanced. Because if it is, the old model will be a drag on the used car market and the price won't hold.

If the price doesn't hold on used cars, the man hankering to buy a new one isn't as likely to trade. And when he does trade, more than likely choose a manufacturer who doesn't jump "all over the lot" in design. It's a simple matter of protecting his investment.

Another, and related reason for progressive rather than drastic change is public acceptance. Before World War II one of the really big makers got stung badly with overly advanced changes. It isn't likely to repeat that mistake.

The public takes to change slowly. Remember the tear-drop rear fenders? It took several model changes to build them up to the box type now prevalent in the industry. The same with glass space. One or two makers jumped in with both feet to big expressive of glass. But by and large it was an evolutionary process rather than a sudden shift.

Of course, all design changes aren't just to tempt the pocketbook. Manufacturers spend millions each year experimenting and testing improvements to make their cars the best buy for the money.

As Charles (Boss) Kettering famed inventor and General Motors director once said with tongue in cheek:

"This year's mistakes are next year's new models."

Army Reports Shortage Of Ammunition

Certain Types Of Shells Scarce On The Korean Front

Army officers recently acknowledged a shortage of artillery shells, which they said was still being felt on the battlefields of Korea. The worst months were described as those of October and November of last year and the situation last fall, lest they run completely out today was described as considerably improved.

It was also disclosed that the United States had to dip into its defense emergency stockpile to supply guns in Korea last fall. The shells run completely out of ammunition. This defense emergency stockpile has not yet been completely built up to pre-Korean War status, although it is believed that the shortage is easing to the extent where the artillery shells requisitioned may soon be replaced.

The odd part of this report is that there is any shortage of artillery shells at all at this stage of the Korean War—now in its third year. Were the item involved a new type of jet aircraft or a capital ship in the Navy, one could understand the long delay. However, artillery shells are not in themselves so complicated as to require long months of planning.

Farmer Never Doubts Anything He Does Himself, Slogan Of Nation Planting Plan

By J. Allyn Smith
"What a man hears he may doubt, what he sees he may possibly doubt, but what he does himself he cannot doubt."
With this philosophy Dr. Stephan A. Knapp, an agricultural scientist, started demonstration plantings 30 years ago on a farm in Texas. To show the advantages of using the best varieties and the best cultural practice in the growing corn and cotton. From that beginning has grown the Extension Service in agriculture and home economics, a cooperative venture by the U. S. Dept. of Agriculture and five states through their land-grant colleges and universities, reaching today into practically every county in the country. In Kentucky, the University of Kentucky is the cooperator, with county extension workers in every county of the state.



STATE POLICE OFFICERS check their cruiser equipment to be sure of its availability in time of an emergency. Last year Troopers spent 360,468 man hours patrolling the highways. More than 42,000 traffic arrests were made during the year and 55,260 warnings were given to motorists. There were 22,261 convictions as the result of State Police arrests.

ing before production can be begun. In fact, the shells which have been used in Korea by U. S. artillery have been of the same type as those used in World War II. Most of those shells fired in Korea actually have been World War II shells.

President Eisenhower spoke of the supply situation shortcoming in Korea shortly after returning from his trip there in December. This is undeniably one of the discouraging factors he discovered during his visit. We presume that the announcement by the Army indicates something has been done to relieve the situation, which is certainly an intolerable one for a nation like the United States.

It is of little advantage to have the world's mightiest industrial potential which in reality fails to produce enough artillery ammunition to sustain a limited number of divisions in limited combat operations.

High School Press Meeting Set This Month

High school journalists and student publication advisors from all sections of Kentucky have been invited to take part in the University of Kentucky's annual Kentucky High School Press Association Clinic on March 27 and 28.

The two-day event is expected to attract approximately 500 student editors and teachers. Dr. Nick Plummer, director of the UK School of Journalism, announced this week.

Members of the School of Journalism staff and other specialists in the field of journalism will serve as consultants and discussion leaders during the clinic. Both students and advisors taking part in the activity are urged to bring their editorial, photography and yearbook problems.

In addition to the regular department of Agriculture and the effects of the farm demonstration method. Farmers today produce 69 per cent more than 40 years ago, on 11 per cent more land, with 20 per cent fewer man-hours of labor. Today one farm worker feeds 15 persons.

Forty years ago he fed eight persons. By 1975 it is estimated he must feed 21 persons. He is impossible to calculate doing this with know-how, better plants and animals, and the substitution of steel, chemicals, and power for farm land and farm labor.

Special sessions are slated to assist students and advisors in the editing and production of student newspapers, special emphasis will be placed on photography and yearbook problems at this year's clinic.

artistry in fashion

EMBROIDERED CREPE

by Shirley Lee

junior petites \$895

You'll be the prettiest girl in the Spring fashion picture... in wonderful, washable acetate crepe highlighted with special blocked-by-hand embroidery designs.

all in pretty pastels

GOLDE'S DEPARTMENT STORE
MAIN STREET MOREHEAD, KY.

as seen in SEVENTEEN

A "Heaven Sent" Rich black embroidery highlights bodice and skirt yoke of this sheer flatterer. Black velvet belt and tie at neckline complete the picture. Petite sizes 9-15.

B "Sweet Socialite" Young charmer boasts contrasting embroidery design on front yoke and round neckline of shirred skirt. Round collar, tiny button down front. Petite sizes 9-15.

C "Real Doll" Embroidery accents tiny collar and sleeveless bodice of this young beauty. Embroidery is repeated on big puffed pockets of wide skirt. Petite sizes 9-15.

LAST AND FINAL NOTICE TO DELINQUENT TAXPAYERS

The law requires that all delinquent tax bills be advertised which will be done in the March 19, 1953 issue of this newspaper. The bills of delinquent taxpayers will be sold at the courthouse door on Monday, April 6.

If you haven't paid your taxes for last year you can save yourself embarrassment and advertising costs by paying now.

CHESTER LEWIS, Sheriff.

ORA FIXIT

BY ORA L. CLINE

See the new "Economy" Whirlpool Washer on display at our shop.

The only washer with seven rinses.

Other Plumbing Fixtures to supply your needs.

A water heater's very nice—Unless you like to bathe in ice.

Morehead PLUMBING & ELECTRIC SHOP
WHIRLPOOL APPLIANCES & DEEP FREEZE
125 FAIRBANKS AVE. PHONE 178

Virgil Adkins Is Radio School Graduate

National Radio Institute, Washington, D. C., announced today that Virgil Adkins, Postoffice box 271, Morehead, had completed a course in Practical and Theoretical Radio and Television from their institution and awarded his diploma. His grades were most creditable. The announcement said.

It takes intelligence to admit that another is smarter than you are, in most respects.

Morehead Cab—

(Continued From Page 1) The sections of the laws or rules and regulations dealing with taxiab operations are further leniently will be afforded.

A protest against the Morehead cab companies was made by Greyhound Bus Lines, charging they picked up passengers on a 460 bottling average.

Particular complaint was in U.S. 69 were cab companies may answer further leniently will be afforded.

Patronize Our Advertisers

Eagles Fight Western To Last Ditch, Before Losing In OV; Breck Topples F'burg 78-63

All Morehead basketball teams ended up in the black, with the exception of Morehead-High but the Kymles Vikings, performing under every handicap, came out with a 460 bottling average.

Bobby Laughlin's Breckinridge Eagles, gaining momentum for the district tournament at Owensville this week, polished off Flemingsburg 78 to 63 to end the year with 14 victories and eight defeats.

The season's finale is particularly important since it is the only game Fleming County lost on their home floor, a difficult court for visitors to compete on. John Johnson's Morehead Eagles gave a fine performance in the Ohio Valley tournament, defeating Tennessee Tech 74-65 and losing in the semi-final to nationally ranked Western Kentucky 78-68. Western went on to win the OV final, beating Eastern 70-60 in the final.

Lindie Castle, Eliza Whalen and Don Whitehouse were in fine form at the Louisville Army and Morehead almost pined the Hilltoppers pulled away in the close quarters, using superior height to advantage.

During the season the Eagles lost 11 and won 12.

Morehead High's season record is 11 victories and the same number of defeats.

All Morehead teams scored more points for the season than their opponents. Morehead College had 1,771, the opposition 1,731. Breckinridge, which won its first nine games, made 1,433 to 1,277 for their opponents in 26 matches. Morehead High scored 1,411 to 1,369 for the opposition in 22 matches.

False Jobs Claims Bring 122 Convictions

False claims for unemployment insurance resulted in 122 Kentuckians receiving either fines or jail terms or both during 1952—120 cases still pending in court.—O. B. Hannah, director of the Unemployment Insurance Division of the Department of Economic Security, reported charges against five others were either filed away or dismissed.

Hannah said that 211 other offenders escaped prosecution because their violations were not considered flagrant enough to warrant such action, but that each has been denied further payments and ordered to restore the amounts illegally collected.

The majority of offenders, according to Hannah, represented themselves as being totally unemployed, when investigation disclosed they were either working full time or part time.

CV CYLINDER Sizz BY MEADOWS MOTOR CO.

A GIRL DOESN'T HAVE TO WORRY ABOUT HER FAMILY TREE IF SHE HAS THE RIGHT KIND OF LIMBS!

As lucky as a girl. The car may be a slick number on the outside but on the inside. Don't let your car fool you, folks. You can't judge its performance if you look at it. We dig around inside and see what doesn't make it tick!

MEADOWS MOTOR CO. 9-643 W. MAIN ST. DODGE PLYMOUTH WILLYS FERGUSON TRACTOR PHONE 360

The division maintains a staff of field investigators who constantly check claim rolls for violations of the law—especially among those who are self-employed who change jobs.

Money is the most contemptible of all man-made idols.

Reforestation In Rowan Topic Of Meeting

Need for reforestation in farm woodland of Rowan and neighboring counties was the topic of discussion at a meeting of the vocational agricultural adult class Monday at Sharkey School.

John Alexander of the Soil Conservation Service and Bernie Mauer, district service forester, pointed out that fast growing pines are available at a cost of \$4 per thousand trees.

Mauer said black locust, black walnut and yellow poplar trees may be obtained at small cost by applying at his office. Rowan County farmers planted more than 15,000 trees in woodland during the past year.

Mauer and Alexander told the group that technical advice on the kinds of trees to plant and method of planting the seedlings is available at their offices.

"Inheritance of Milk Production from the Sire" was the regular class subject Monday, taught by Carl Sinclair. He brought out the improvement of dairy cattle in Bath and Fleming County by using top sires and explained advantages of the artificial dairy insemination program.

Members present included: J. W. Black, A. C. Black, W. A. Caudill, Harold Caudill, Everett DeWitt, Simon Eldridge, Simon Eldridge Jr., Ivan Ellington, Elvira Eldridge, Fred Eldridge, Joe Malbrain and Lloyd Gregory.

"Bugaboo Discipline" is the topic for Thursday night. Mrs. K. H. Rice will review Dorothy Baruch's book "New Ways of Discipline." A film will also be shown entitled "Helping the

MORHEAD HIGH (Vikings)
 Morehead 67, Owensville 57.
 Morehead 55, Hitchens 37.
 Morehead 50, Olive Hill 42.
 Morehead 56, Salt Lick 75.
 Morehead 69, Hitchens 53.
 Morehead 58, Caltetsburg 87.
 Morehead 74, Salyersville 92.
 Morehead 74, Sandy Hook 45.
 Morehead 67, Carter City 68.
 Morehead 76, Paris 64.
 Morehead 64, Erie 45.
 Morehead 45, Olive Hill 60.
 Morehead 74, Sandy Hook 45.
 (EKC sectional at Hitchens).
 Morehead 67, Hitchens 58.
 (EKC sectional at Hitchens).
 Morehead 52, Olive Hill 63.
 (EKC sectional final).
 Morehead 65, Boyd County 69.
 (EKC at Ashland).
 Morehead 56, Greenup 42.
 (EKC consolation).
 Morehead 92, Owensville 74.
 Morehead 75, Virgie 82.
 Morehead 81, Salyersville 74.
 Morehead 59, Salt Lick 64.
 Morehead 67, Sandy Hook 53.
 *—away from home. Home games played at Farmers gym.
 Season record: won 11, lost 11. Points 1,411; opponents points 1,369.
 Coach: Telford Gevedon.

BRECKENRIDGE (Eagles)
 Breck 67, Flemingsburg 83.
 Breck 61, Owensville 47.
 Breck 60, Morgan County 48.
 (Morehead invitation).
 Breck 67, Sharpburg 53 (Morehead invitation, championship).
 Breck 61, M. Sterling 66.
 Breck 71, Grayson 34.
 Breck 70, Sharpburg 46.
 Breck 71, Grayson 43.
 Breck 58, Olive Hill 51.
 Breck 55, Ashland 60.
 Breck 58, Paintsville 67.
 Breck 70, Paintsville 71.
 (Paintsville invitation).
 Breck 84, St. Patrick 37.
 Breck 65, Ashland 81.
 Breck 51, Hazard 62.
 Breck 51, Olive Hill 72.
 Breck 72, Owensville 60.
 Breck 52, Mayesville 74.
 Breck 56, Campbell County 64.
 Breck 63, Dayton 90.
 Breck 92, Sharpburg 46.
 Breck 78, Flemingsburg 63.
 *—away from home.
 Season record: won 14, lost 8. Points 1,433; opponents points 1,277.
 Coach: Bobby Laughlin.

Here's a wonderful chance to save plenty on a beautiful Murray 3-Star Cabinet Sink that will transform your kitchen! And it will save you hours of work every day.

Replace your old sink now with this gleaming beauty! It's the buy of the year and it's a genuine Murray through and through. Remember, this is a big model, finest quality, newest, smartest design.

Come in today and check the amazing value offered in the Murray 3-Star Special. Come in and let us show you how you can start with this beautiful sink and create for yourself a complete Murray kitchen on the easy "add-a-unit" plan.

ONLY \$109.50

Long, Easy Terms (installation extra)

Save now with the **MURRAY 3-star Special**

MONARCH SUPPLY STORE
 MOREHEAD
 Morehead, Ky.



RUNS FOR SHERIFF—County Judge Sam Green has announced for the democratic nomination for Sheriff at the August primary. He served in this office for four years, prior to his election as County Judge. —Pol. adv.

Alerting Parents Class Schedules Two Meetings

The next two meetings of the adult class, "Alerting Parents," will be held Thursday, March 5 and Monday, March 9 at 7:30 in the home economics department of Breckinridge Training School.

"Bugaboo Discipline" is the topic for Thursday night. Mrs. K. H. Rice will review Dorothy Baruch's book "New Ways of Discipline." A film will also be shown entitled "Helping the

Child Accept the Do's?

The meeting Monday evening will be on children's literature. Miss Clara Williams, librarian at Breckinridge Training School will be the leader of this group. She plans to exhibit new books for child development.

Miss Williams, who taught children's literature at West Virginia University, is conducting a study at present on children's reading interests in order to stimulate more interest among children in reading.

These meetings are open to mothers, fathers and are interested adults. Baby sitters will be available at both meetings. Mrs. Rice said.

Conduct Funeral Rites for Mrs. Sarah Gilliam

Funeral services for Mrs. Sarah Gilliam, 81, who resided in Morehead for the past 25 years, were conducted Saturday morning at the East Main Street Church of God with interment in Wheeler cemetery, West Liberty.

Mrs. Gilliam passed away Thursday at the Good Samaritan Hospital, Lexington. Physicians said she suffered a cerebral hemorrhage after a severe fall.

Mrs. Gilliam was born April 23, 1873, in Magdalen County, daughter of the late Jesse and Eliza (Wheeler) Hays. Her husband passed away 22 years ago.

Surviving are five children, all at Morehead: R. A. Hays, 44, and Mrs. Terse Keston, 51, leaves a brother, James Hays, Morehead, 13 grandchildren, and 11 great grandchildren.

She was an active member of



FORMALLY ANNOUNCES Emer Klinger, republican, has announced for Magistrate in district 3 at the August primary. He represents Big Brasby, Little Brasby, Cranston, Pine Grove and Plank precincts. —Pol. adv.

The Baptist Church for many years.

Funeral services were conducted at the residence of Mrs. Caudill and Ralph Hillman. The Ferguson Funeral Home cared for arrangements.

G.I. MAIL PRIVILEGES

A Bill, extending free military privileges for combat zone servicemen for another two years, has been approved by a House Post-Office subcommittee. Included for the first time are veterans hospitalized outside the United States as a result of service in Korea or other overseas operational theatres. The bill is expected to be passed quickly.

YOU'LL ALWAYS FIND bargains here

IN TASTY FOOD

TOMATO CATSUP HART'S 12 oz., 2 for 29¢

SLAB BACON 25¢

POUND 39¢

BEEF STEW DINTY MOORE 24 OUNCES 49¢

DEVELOPED HAM Libby's, 3 Oz. 18¢

VIENNA SAUSAGE Libby's, No. 1, Can 19¢

PIE APPLES Canned, No. 2, Can 21¢

APPLE SAUCE Musselman, No. 303, Can, 2 For 35¢

PEACHES, Sugarpie 1 Pound 29¢

PEACHES, Sugarpie 11 Oz. 37¢

PHILLIPS TOMATOES NO. 303 CAN 2 for 29¢

CAKE FLOUR SOFTASLIK 44 OUNCES 42¢

VELVETA CHEESE POUND 59¢

CARROTS 2 BUNCHES 19¢

COFFEE Sunny Morn 1 Pound 77¢

GARNSATION MILK Tall, 4 For 59¢

TOMATO JUICE No. 2, Can, 2 For 29¢

ROAST CHUCK POUND 49¢

CABBAGE New Pound 5¢

CHEESE American Kraft, 1/2 Pound 35¢

PORK ROAST POUND 53¢

ALLEN'S An IGA Store
 MOREHEAD, KY. EVERY DAY LOW PRICES

FREE RED ROSES
 To The First 100 Ladies
 Visiting Our Grand Opening Friday

Grand Opening In Morehead TOMORROW (FRIDAY)
 Of The **JOHNSON CASH MOTOR CO.**
 Flemingsburg Road Former Location Cooper Service Station
 See The New Nash Rambler On Display Friday

FREE
 Enough Gasoline To Drive 5,000 Miles
 On A New Nash Rambler
 If You Are The 100th Person To Register
 Friday

Big Murray Twin-Bowl Cabinet Sink at ONLY \$109.50

Long, Easy Terms (installation extra)

Save now with the **MURRAY 3-star Special**

Full 66" size Huge twin bowls and twin drainboards! All the features that usually sell for +40 more

loaded with luxury features!

- ★ High-quality chromium fixtures.
- ★ Three giant storage compartments
- ★ Swinging mixing faucet
- ★ Crumb cup strainer to eliminate dishes
- ★ Wide-fluted, easy-flow drainboards
- ★ Hi-base enamel cabinet finish
- ★ Sound-deadened doors and drawer heads
- ★ Positive-action door catches
- ★ Recessed toe and knee space for working comfort

The Rowan County News

Morehead, Kentucky, Thursday Morning, March 5, 1953

State Police Bring To Kentucky Best Law Enforcement, Smooth Organization

Department Has 346 Employees, 233 In Uniform

Law enforcement in Kentucky has made remarkable progress since the formation of the Department of State Police in 1948. This modern, smoothly operating organization, responsible for the apprehension of all types of law-breakers is a far-cry from the statewide policing of a few years ago.

Much of the success of this present department can be attributed to carefully evolved policies emanating from seven closely-knit bureaus concerned with personnel and training, supply, communications, identification and investigation, records, traffic and operations planning, and legal matters.

The small, but well-trained, staff of the department is composed of 346 persons, 233 in uniform and 113 civilians.

Realizing that the efficiency of any police agency rests mainly on the capability of the trooper in the field to perform his job to the utmost, State Police Commissioner Charles C. Oldham in-

sists on careful training to mold the fledgling officer into a high calibre policeman.

The men who come from all sections of the Commonwealth are taught to combine courtesy, politeness, information and advice with their stern duties.

In order to accomplish all this, the department has set up a nine-week Trooper Training School, where cadets, as they are called in training, receive well-rounded courses in such important subjects as traffic control, fingerprinting, public relations, safety, accident investigation, police records and administration, scientific police laboratory techniques, and traffic law enforcement.

An entire week is spent in studying first aid while another week is given to fire arms training.

After graduation, the cadets are promoted to rank of trooper and assigned to a period of on-the-job training in a state police district.

At present the department maintains 14 districts in strategic areas of the Commonwealth. These posts are located at Mayfield, Madisonville, Bowling Green, Hodgenville, Louisville, Frankfort, Williamson, Rich-

mond, Harlan, Lexington, Morehead, Pikeville, Hazard and Ashland.

Modern barracks to house personnel have been completed in Williamson, Mayfield, Madisonville and London. The department program calls for additional barracks to be constructed wherever it is feasible in other districts.

According to law, the jurisdiction of the state police extends to all the state's 120 counties and on all state property. The police are also given jurisdiction in all cities with the exception of those in the first five classes. At present they have jurisdiction in all these cities with the exception of 21.

The work with the young people of the state in safety education is one of the prides of the department.

In this category the police assist in the work of schoolboy traffic patrols and operate a magic safety shoe under the direction of a professional magician, who is also a uniformed officer. The show visits schools in all sections of the state and never fails to capture the attention of its student audience.

Although much has been accomplished in the field of law enforcement by the Department of State Police, the future offers a constant challenge.

The most immediate need according to Commissioner Oldham is for an additional 250 troopers to cope with the increasing high way traffic problems and to insure the maintenance of the present high standards of service rendered by the department to the citizens of Kentucky.

Compensation Ruling Released By Court

The Kentucky Court of Appeals gave its legal stamp of approval to a 1952 legislative act declaring all employees working for a concern which is covered by the act.

That measure of similar import had been held a violation of one's right to recover damages at common law.

Deims, GOP Make Plans For Next Year

Neither Party Idle In Official Circles At Nation's Capitol

So narrow are the Republican majorities in the Senate and less than half a dozen in the House to win back the control which President Eisenhower and his Republicans to capture last November.

Democrats need only a net gain of two in the Senate and less than half a dozen in the House to win back the control which President Eisenhower and his Republicans to capture last November.

There will be no presidential candidate to swell the vote-for individual Senate and House candidates next year.

The Democrats will have another advantage in the old tradition which shows that a minority party usually gains in mid-term elections. This has been broken only once in this century, in 1934 when the New Deal was riding a popular upsurge and gained 10 Senate and nine House seats.

Republicans are hoping that by November, 1954, the Eisenhower program will be finding such popular favor that they, too, will regain the ancient precedent and prevent a Democratic comeback.

They are not just resting on hope, however. Every meeting of 100 workers since the election has been marked by moderate self-praise and warnings of what would happen if the party is not alert.

Democrats are looking to Kentucky, Michigan and Massachusetts—and possibly California and New Hampshire—as perhaps their best opportunities for overturning Republican seats in the Senate next year.

Republicans who now have only 48 senators seated compared with 47 Democrats and one independent, think their best chances for gains lie in Delaware, Minnesota, Wyoming, Colorado, Illinois, Iowa, Montana and New Mexico.

As for the House, Democrats will concentrate on 40 districts in 22 states where the Republicans last November received less than 55 per cent of the total vote.

Their main attention is expected to be directed at 10 of these districts in seven states where Republican pluralities were less than 5,000 votes.

Republicans say they will make their strongest fights in 45 districts where the Democrats last November won with less than 55 per cent of the total vote.

The 13 districts getting most attention out of these 45 were won by Democrats by pluralities of less than 5,000.

Up for re-election in the Senate next year will be 12 Republicans and 21 Democrats, with 10 of the latter coming from the South. The Republicans are Bridges, N. H.; Cooper, Ky.; Cordon, Ore.; Dworshak, Ida.; Ferguson, Mich.; Grasswald, Neb.; Hendrickson, N. J.; Kucera, Calif.; Mundt, S. D.; Saitonant, Mass.; Schoppert, Kan.; and Smith, Ill.

The 11 Democrats up for reelection outside the South are Anderson, N. M.; Douglas, Ill.; Freer, Del.; Gillette, Ia.; Green, R. I.; Humphrey, Minn.; Hunt, Wyo.; Edwin C. Johnson, Okla.; Kerr, Okla.; Murray, Mont.; Neely, W. Va.

Buckman Gives Wording On School Amendment

Attorney General J. D. Buckman, Jr. has approved the form and wording of a constitutional amendment to be submitted to the voters this year on distribution of public school funds. The present provision calls for distribution on the basis of children of school age on the census rolls, whether in public school attendance or not. The proposed amendment would leave the question to the General Assembly.

The amendment as it will appear on the ballot this fall reads: "All funds accruing to the school fund shall be used for the maintenance of the public schools of the Commonwealth, and for no other purpose, and the General Assembly shall by general law prescribe the manner of the distribution of the public school fund among the school districts and its use for public school purposes." Blanks are provided to indicate voter approval or disapproval.

47 Kentucky Counties, 12 States Represented In Total Enrollment At Morehead

Students from 47 Kentucky counties, 12 other states and one foreign country are represented in the Morehead State College enrollment this semester, according to information released this week by Registrar Linus A. Fair. Second semester enrollment totaled 698, practically the same as for the first semester.

Rowan County leads with 109 students, followed by Carter with 52, Bath 41, Floyd 34, Lewis 32, Boyd 30, and Pike 28. Letcher and Morgan are tied with 25 each; Johnson has 22 and Fleming 19.

Other counties with ten or more students are Knott and Monticello 16, Elliott and Montgomery 15, Greenup 14, Magoffin and Perry 13, Lawrence 12, Jefferson and Martin 11, and Campbell 10.

States represented are Connecticut, Florida, Illinois, Indiana, New Jersey, New York, North Carolina, Ohio, Pennsylvania, Tennessee, Virginia and West Virginia. Ohio leads these states with 53 students enrolled at Morehead.

Students at Morehead from Rowan County include: Lou Alley, Deloris Jeannette Carpenter, Gen Carpenter, and Ilona Joyce McClurg of Farmers; Sherry R. Arnett, Betty Jean Gregory, Elmer Hall, Edith Marie Caudill Har, and John Vernon Stempier of Clearfield; Winford Eldon Lewis and Oscar Clayton Williams of Elizabethtown; Virgil Tedder Davis of Blount; Ruth Marion Ellington of Scranton; and Wilma Lewis of Smith, and Charles Harlin Caudill of Cranston.

William M. Amburgey, Evelyn Anderson, Frances Earl Apel, Lawrence Arnett, Jr., Robert Edward Bach, Lois Faye Bailey, Robert Gene Barber, Elva Curtis Barker, Irene Watson Bayes, Frances R. Bellamy, Geraldine Blair, Jenalee Blair, Fred H. Bland, Irvin Myrles Botts, James O. Botts, James Brammer, Roy Glenn Brown, Ivan Leonard Burton, Grace Fugate Christy, Opal Ball Chumley, Carl Edward Coltrane, James Robert Coleman, Peggy Ann Conn, Edith Louise Cox, Viola Grace Crosth-

walle, Patty Miller Crutcher, James Earl-Davis, Charles Lewis Day, Beulah Flannery Dillon, Thomas A. Easterling, Jean Fair, James E. Fanning, Ruby Lee Fowler, Joyce Mobley Frayley, Mary Carolyn Geivon, Donald Ray Gilkinson, Henry Glover, Jr., Emma Jane Graves, Amanda Rittenberry, Lillian A. Crisp Hackney, and Aileen M. Hall of Morehead.

Lawrence Hayes, Gesta Rebe Holbrook, Calvin Herndon Hunt, Barbara Allen Hyden, Bernard Alton Kautz, Anna Lucy Kelsey, Shade B. Kincer, Myrtle Hogg Kinder, Betty Basscom Lane, Earl Clark Leach, Helen Vivian Leedy, Louise Hamilton Lewis, Nellie Jean Lewis, Mary Anne Martin, Oleta M. Martin, Charles Morrison Mayhall, Jack Lane McBrayer, George Anne McBrayer, Nathan B. McMillan, Jr., Helen Elva Hinkle Mink, Mary Palmer Northcutt, Mary Jane O'Dell, Pearl Elam Patton, Shiraz Reynolds, Virginia Virgil Louis Reynolds, Lucian Harvey Rice, Jack Roberts, Jessie Stewart Roberts, Ray Roberts, Garret Sparkman, Maxine Jewell Spillman, Sally Pearl Sexton, Iva Lee Stevens, Thomas Stevens, Jr., Inez Maude Mae Tackett, Fred W. Tanner, Jr., Virginia L. Bortner, James Edward Wellman, Anna Tribby, Carolyn Ann Tyler, Robert E. Warnock, Dorothy Jean Walker, James Edward Wellman, Bill Tom Wells, Bobby Lee Wells, William M. Whitaker, Charlie B. White, Donald Lee White, Ward Williams, Mary Jo Woerner, Peggy Joyce Wood, and Don Bruce Young of Morehead.

Students at Morehead from Rowan County include: Lou Alley, Deloris Jeannette Carpenter, Gen Carpenter, and Ilona Joyce McClurg of Farmers; Sherry R. Arnett, Betty Jean Gregory, Elmer Hall, Edith Marie Caudill Har, and John Vernon Stempier of Clearfield; Winford Eldon Lewis and Oscar Clayton Williams of Elizabethtown; Virgil Tedder Davis of Blount; Ruth Marion Ellington of Scranton; and Wilma Lewis of Smith, and Charles Harlin Caudill of Cranston.

William M. Amburgey, Evelyn Anderson, Frances Earl Apel, Lawrence Arnett, Jr., Robert Edward Bach, Lois Faye Bailey, Robert Gene Barber, Elva Curtis Barker, Irene Watson Bayes, Frances R. Bellamy, Geraldine Blair, Jenalee Blair, Fred H. Bland, Irvin Myrles Botts, James O. Botts, James Brammer, Roy Glenn Brown, Ivan Leonard Burton, Grace Fugate Christy, Opal Ball Chumley, Carl Edward Coltrane, James Robert Coleman, Peggy Ann Conn, Edith Louise Cox, Viola Grace Crosth-

walle, Patty Miller Crutcher, James Earl-Davis, Charles Lewis Day, Beulah Flannery Dillon, Thomas A. Easterling, Jean Fair, James E. Fanning, Ruby Lee Fowler, Joyce Mobley Frayley, Mary Carolyn Geivon, Donald Ray Gilkinson, Henry Glover, Jr., Emma Jane Graves, Amanda Rittenberry, Lillian A. Crisp Hackney, and Aileen M. Hall of Morehead.

Lawrence Hayes, Gesta Rebe Holbrook, Calvin Herndon Hunt, Barbara Allen Hyden, Bernard Alton Kautz, Anna Lucy Kelsey, Shade B. Kincer, Myrtle Hogg Kinder, Betty Basscom Lane, Earl Clark Leach, Helen Vivian Leedy, Louise Hamilton Lewis, Nellie Jean Lewis, Mary Anne Martin, Oleta M. Martin, Charles Morrison Mayhall, Jack Lane McBrayer, George Anne McBrayer, Nathan B. McMillan, Jr., Helen Elva Hinkle Mink, Mary Palmer Northcutt, Mary Jane O'Dell, Pearl Elam Patton, Shiraz Reynolds, Virginia Virgil Louis Reynolds, Lucian Harvey Rice, Jack Roberts, Jessie Stewart Roberts, Ray Roberts, Garret Sparkman, Maxine Jewell Spillman, Sally Pearl Sexton, Iva Lee Stevens, Thomas Stevens, Jr., Inez Maude Mae Tackett, Fred W. Tanner, Jr., Virginia L. Bortner, James Edward Wellman, Anna Tribby, Carolyn Ann Tyler, Robert E. Warnock, Dorothy Jean Walker, James Edward Wellman, Bill Tom Wells, Bobby Lee Wells, William M. Whitaker, Charlie B. White, Donald Lee White, Ward Williams, Mary Jo Woerner, Peggy Joyce Wood, and Don Bruce Young of Morehead.

Deadline For Filing POW Claims April 9

The deadline for filing for Prisoner of War Claims is April 9, 1953. No extension of this deadline is expected, therefore all Prisoners of War of World War II should file before this date.

The War Claims Commission has announced that their present plan calls for the adjudication of claims received in August, 1952 by the end of April, 1953; the adjudication of claims received between September 2 and September 5, 1952, by the end of May, 1953; the adjudication of claims received during the period September 6 to September 13, 1952, by the end of June, 1953 and 15, 1952, in the order in which they are received by the Commission.

Flammable Liquid In Trucks Is Being Checked

An inspection of flammable liquids' trucks is underway in Kentucky, according to State Fire Marshal J. T. Underwood, Jr.

Fourteen field men are participating in the safety check which is being conducted primarily at loading docks where the vehicles receive their flammable cargoes.

The inspectors will examine the carriers for proper hose connections, valves, tank security, lighting, leaks, breaks, fire extinguishers, data plates and tank capacity.

Violators will be prosecuted under state laws.

If any prisoner of war living in Kentucky does not have this form he may obtain one by contacting The Kentucky Disabled Ex-Service Men's Board, 1405 W. Broadway, Louisville, Kentucky.

are you inviting burglars?

When thieves learn that a householder keeps his valuables at home, they consider it a personal invitation to call.

Keep your valuables beyond their reach (secure from fire, as well) in a Safe Deposit Box in our strong vault. Rental reasonable.

PEOPLES BANK of MOREHEAD

Established in 1907

Lay 'Em Away - - - At Martin's

Betty Rose & Donnybrook COATS and SUITS

DRESSES fresh as Spring

New Easter Styles

AT MARTIN'S

The New Dress Line of

• Jonathon Logan
• Betty Barclay
• McKettrick
• Clay Artley
• Forever Young

Spring Fashion In Pure Silks - Pina Cotton Rayons - Nylons

Easter Is April 5

Yes, Easter is less than a month away, but you don't need to wait until the last minute because your budget won't permit you to buy your new outfit now. We put it away and you can pick it up in time to be the loveliest lady in the Easter parade.

—Collie Cornette, Manager

MARTIN'S

Main & Fairbanks Morehead, Ky.

An hour to be remembered for its beauty and peace

So that the final tribute may reflect the true beauty of the life so devotedly lived, we are insuring in our attention to every detail; sympathetic in our understanding of every need.

When the need arises, Phone 68

STUCKY & KEGLEY, FUNERAL HOME 153 MAIN ST.

WINTER ISN'T OVER YET!

Plenty of really cold days still ahead! So play it safe. Let check your motor and stop those little troubles before they grow big enough to stop your car!

EXPERT REPAIR SERVICE IS "BEST IN THE LONG RUN"

You'll save in the end by getting EXPERT repair service in the beginning. We stand behind every job we do—from a tune-up to a complete overhaul.

FREE ESTIMATES CHEERFULLY GIVEN

SEE THE NEW 1953 CHEVROLET

— Autos Thrive on Our Service — Midland Trail Garage Phone 150 — Morehead, Ky.

COMPLETE WRECKER SERVICE

GENUINE CHEVROLET PARTS SUPER SERVICE

English Coeds Resent Living Costs French Lassies Visit Down, But Still High

Plans to import French beauties to decorate an English university carnival appeared to have been knocked for a loop after an eye-catching display of the local British product on Prime Minister Churchill's doorstep.

Seven shapely co-eds from Reading University—clad in shimmering sequined tights, bluing bathing suits and bikini red stockings—marched to No. 10 Downing Street this week to protest an "outrageous insult" from the men of the university.

Those coeds, the co-eds complained, had declared British girls lacked glamour and had invited three "French cuties" to lead the school's annual carnival.

"What's wrong with British university women?" asked a huster at the seven beauties flaunted bravely through the staid government section of the capital.

At Churchill's official home, 25-year-old Sheila Hynd fainted and was carried up to the front door and knocked. A doorman promised solemnly to deliver the girls' protest note to the Prime Minister.

But government action wasn't necessary. The whole affair seemed down just as it began to take on the aspects of an international incident.

The French girls chosen "ambassadors of good will" canceled their reservations from Paris. One explained that her father put his foot down when she saw the uproar the trip was making.

The English club in Paris which had a hand in arrangements, then announced that it was calling off the whole affair.

To show there were no hard feelings—and to point to the pictures—the seven British coeds held a good will conference with French girls playing in the Folies Bergere Review, currently at a London-West End theatre.

"We hadn't anything against French girls. It's our men we're furious with," said co-ed Jean Buegion.

Those coeds, the co-eds complained, had declared British girls lacked glamour and had invited three "French cuties" to lead the school's annual carnival.

At Churchill's official home, 25-year-old Sheila Hynd fainted and was carried up to the front door and knocked. A doorman promised solemnly to deliver the girls' protest note to the Prime Minister.

But government action wasn't necessary. The whole affair seemed down just as it began to take on the aspects of an international incident.

The French girls chosen "ambassadors of good will" canceled their reservations from Paris. One explained that her father put his foot down when she saw the uproar the trip was making.

The English club in Paris which had a hand in arrangements, then announced that it was calling off the whole affair.

To show there were no hard feelings—and to point to the pictures—the seven British coeds held a good will conference with French girls playing in the Folies Bergere Review, currently at a London-West End theatre.

"We hadn't anything against French girls. It's our men we're furious with," said co-ed Jean Buegion.

Don't Dig For Gold—Raise Carrots

Bad news for adventurous American youth; instead of dreaming about hunting gold, they'd be better off if they dreamed about planting carrots.

That's the deduction American youth could make if they adventured into the wilds of the Congressional Record.

Rep. Engle (D-Calif.), passed along this information to his colleagues in Congress: "Gold production, which used to be one of the large industries in California, is now less in value than the winter carrot crop produced in our state."

Farmers News

By Don Stevens
S.F.C. William "Buddy" Kincaid who is stationed at San Diego, Calif., has been in Farmers for the past ten days visiting his parents, Mr. and Mrs. William Kincaid.

Mr. and Mrs. J. W. Ingram spent the week-end with her parents, Mr. and Mrs. Claude Evans.

The next P.T.A. meeting will be held at the Farmers School Monday, March 9, at 7 p. m. All parents are urged to attend.

Mr. and Mrs. Clarence Myers, Jr. and daughter have moved from Lexington to Farmers.

Praises Pasture For Hog Raising In Kentucky

Good pasture is the real "wonder" feed for hogs, W. L. Robinson, Ohio Experiment Station man, told hog-raisers meeting at the Farm and Home Convention at the University of Kentucky, along with corn, pasture provides a complete feed for hogs, he said.

Ladino clover, alfalfa and red clover rank in the order named as pasture for hogs, Robinson reported. Also, in their early stages of growth but not after they began to head out, bluegrass and small grains were called good.

The Ohio man said dwarf Essex rape was a good all-around feed for hogs, and spring-sown winter wheat and soybeans drilled solid may be used for early and late summer pasture.

Tests in Ohio indicated that minerals and protein concentrates are needed for spring pigs on pasture. Added protein resulted in faster gains. Each pound of tankage fed saved over two and a half pounds of corn.

ATOM TESTS
In the March 17th tests of new and improved nuclear devices in Nevada, the Army announced that 20,300 soldiers will take part under "simulated" atomic combat conditions.

Dr. J. M. Fine, Optometrist
Specializing in Eye Examination and Fitting Glasses
1407 Winchester Ave. Phone 115 - Ashland, Ky.

Because of A Recall To The Navy
DR. S. E. REYNOLDS
respectfully requests and urges all his patients to pay their indebtedness immediately.
Dr. Reynolds can always be contacted through the Morehead Postoffice.

ABSOLUTE AUCTION
103 ACRE BATH COUNTY FARM
LIVESTOCK - FARM TOOLS
Located 1 mile west of Salt Lick on McCulley Hollow Road.
SATURDAY, MARCH 7
AT 10:00 A. M.

We have contracted with the owner by signed contract to sell their farm and personal property.
This farm of 103 acres has about 50 acres in cropland. Balance of farm is in pasture and timber estimated to be about 100 thousand feet. This is good land that produces well. Has a 1.1-acre tobacco base.

Improvements consist of 2 three-room houses, stock and tobacco barn, meat house, chicken house and corn-cribs. Farm is well watered by over-lasting springs that never go dry. Farm is in under fair frame and buildings are in good repair.

FREE - Cash Prizes Given Away During Sale - FREE

LIVESTOCK—14 year-old cows, fresh and giving plenty of milk; 1 black Pole springer heifer; 1.9-year-old work mare, sound and good worker. Set work harness, some corn and hay, several farming tools and tobacco sticks.

If interested in a farm that will make money, be sure to attend this sale. The only reason for selling this farm is that the owner is moving to Indiana and is selling regardless of price and on easy terms. Possession on or before 30 days.

For further information regarding this sale, you may see the owners or call or contact the selling agents.

MR. & MRS. SANFORD ADKINS, Owners

— THIS SALE CONDUCTED BY —
Maze & Goodpaster Auction Co.

Selling Agents Phone 103-W-3 - 51-J-3 Owsingville, Ky.
ARTHUR MAZE, Auctioneer

CHOKED with stomach GAS?

THAN HAZARD! Most attacks are just bad indigestion. When it strikes, take the instant relief that only Gillette Blue Blades can give.

Shaving is slicker—Blade Changing Quicker



20 FOR 10¢ 10 FOR 5¢
93¢ 49¢

DR. L. C. LONG
Optometrist
TUESDAY & WEDNESDAY Sample Building Phone 828 MOREHEAD, KY.
MONDAY & FRIDAY Opp. High School Phone 4752 WEST LIBERTY, KY.

Ford sets the trend for '53

The New Standard of the American Road



With 41 "Worth More" features, it's worth more when you buy it... worth more when you sell it!

- Built for go...** You can choose your high-compression power in Ford. Take either the 110-h.p. Strato-Star V-8 or 101-h.p. Mileage Maker Six. Both engines have Ford's Automatic Power Pilot that gives high-compression "Go" on regular gas.
- Built for keeps...** With a rugged, 5 cross member box-section frame with special K-bar strengthening principle this new Ford can take it for years. Ford's full-tight construction keeps out water, dust and drafts.
- Built for beauty...** You'll find the '53 Ford leaves 'em all behind in the style department with a new, longer, lower, more massive look. You can choose from 18 new models, 11 body styles in a wide range of color and upholstery combinations!

See it... Value Check it... Test Drive it

Ford

ROWAN MOTOR SALES
SALES & SERVICE
PHONE 118 MAIN & FLEMINGSBURG ROAD

SINGER SEWING MACHINES

A Singer representative will be in your community Monday of each week. Kindly check services desired and mail coupon to SINGER SEWING MACHINE CO., Main St., Winchester, Kentucky.

Name _____
Address _____
Direction of Rural _____

- I WISH TO—**
- () Have my sewing machine repaired.
 - () Buy a new Singer.
 - () Trade in my old machine.
 - () See a Singer vacuum cleaner.
 - () See a Singer hand cleaner.
 - () Rent a Singer machine.
 - () Enroll in a sewing course.

Wholesale Samples Factory Surplus

Thousands of Dollars Worth of Merchandise From Layn's Dept. Store

Sale Starts **SATURDAY, MARCH 7** SAVE! SAVE! SAVE!
9:30 A. M.

This Stock Is All Clean & Staple Merchandise Consisting of

SHOES Men's Work and Dress Shoes. Ladies Good Brand Strollers and Oxfords. Boys' and Children's Shoes and Oxfords. Emileet-Johnson and other well known Brands. Men's and Boys' Heavy and Light Weight Arctics and Hoods. Men's and Boys' and Ladies' and Children's House Slippers and Tennis Shoes.	Men's, Boys' Men's and Boys' Clothing such as Suits, Overcoats, Gabardine Suits, Wind Jackets, Work and Dress Pants, Work and Dress Shirts, Shorts, Shirts, T-Shirts, Sweat Shirts, Socks, Caps, Hats, Raincoats, Sweaters, Robes, Pajamas, Belts, Suspenders, Handkerchiefs, etc.	Ladies, Children Ladies and Children's All-wool Short and Long Coats, Suits, Skirts, Blouses, Sweaters, Silk and Cotton Dresses, Pajamas, Slippers, Panties, Bras, Girdles, Slingings, Vests, Gowns, Night and Service-weight Hosiery, Handkerchiefs, Anklets, Purses, Belts, Gloves, etc.	Yard Goods One large lot Yard Goods—Flannel, Gingham, Woolens, Prints, Muslin, Satin, etc. BLANKETS One large lot Blankets, Towels, Curtains, Wash Rags, Gift Sets, Pillow Cases, etc. Miscellaneous One lot Thread, Tape, Laces, Buttons, Shoe Laces, etc.
---	--	--	---

Don't Fail To Attend This Sale
At The
UNDERSSELLING STORE
Opposite Bus Station — — — Bishop Avenue
Morehead, Kentucky
— Remember The Date —
SAT., MAR. 7 — 9:30 A. M.

BILL LAYNE, Auctioneer
It will be worth your time to watch W. H. (Bill) Layne who will be the auctioneer for the first time. Take advantage of Bill's inexperience. But, above all be there and you'll be amazed what you can save. And it's all good quality merchandise, much of it direct from Layne's Department Store.

\$700, Elderly Lady Saved, Is Missing

An elderly woman who was saving money to meet taxes and pay doctors' bills for her 80-year-old husband told police at Lexington, Ky., that her \$700 cache is missing.

Mrs. John Spencer, 72, said that she kept the money in seven envelopes, hidden in an old suitcase in the front bedroom of her home. Each envelope contained \$100 in currency.

The loss was discovered, Mrs. Spencer related, when her husband woke her up, telling her she had just checked her hiding place and found the money missing.

THERE'S A LENNOX
Aire-Flo Heating MODEL
THAT'S MADE TO ORDER FOR YOU
Morehead, Ky.

Designed especially to meet requirements of average as well as low temperatures in this season.

Call us today. Let's look over the Lennox Aire-Flo Heating systems made expressly for your home.

Rowan County Heating & Plumbing
Morehead, Kentucky

FRIDAY - SATURDAY
- 2 BIG HITS -
HIT NO. 1
"TWO DOLLAR BETTOR"
With John Little
- HIT NO. 2 -
"THUNDERING CARAYANS"
With Allan "Rocky" Lane

CHALKER'S MILLS
Morehead, Ky.

You'll find...
THE TALL TEXAN
where there's **GOLD** and a **WOMAN!**

Tues. - Wed. - Thurs.
- 2 BIG HITS -
HIT 1
"RED BALL EXPRESS"
With Jeff Chandler
HIT 2
"MONKEY BUSINESS"
With Cary Grant
Cary Grant
Cary Grant
Cary Grant

Kentucky Market News Report Poultry Prices, Eggs Remain Almost Unchanged; Milk Drop Reported In All Localities

Kentucky farmers received the following prices for produce delivered during the week ending Feb. 25. This is based on reports from 10 widely scattered cities in the state including Louisville, where the market prices were compared those of a week ago.

Commercially grown fryers or broilers 27-28c, prices unchanged on mostly steady to firm markets in Kentucky. (also Cincinnati and North Georgia); heavy type hens 21-28c, mostly 23-25c, unchanged to 1c higher; light and leghorns here 15-16c, mostly 14-15c, generally unchanged; 12-14c, unchanged.

A large eggs 30-42c, unchanged to 1c higher; current receipts 37-40c, generally 1-2c higher. Premium cream 54-56c, unchanged on steady markets. However, during the past week national cream markets have continued weak and lower as milk and butter production increases.

Milk Prices Decline
Fluid milk prices at both retail and producer levels declined early in February, the Bureau of Agricultural Economics reported. Twenty-four markets, about one in every five reporting, indicated lower retail prices in January. Twenty-seven markets indicated reductions at producer levels but this number does not include 11 markets in which Class I prices for February are not as yet determined. Reductions in producer prices are expected in several of these markets. Milk price reductions were reported from all sections of the country except the mountain states.

The milk dealers' average buying price for Class I milk of 2.5 per cent butterfat in more than 100 cities in February was \$3.39 per hundredweight. This price is 1/2c per hundredweight lower than in January and 10c per hundredweight lower than in February 1932. This is the first time since September 1930 that this Class I price has been below the level of the same month a year earlier.

Most Feed Prices Advance
Feed prices at 14 strengthened during the week ended February 25 and most prices, except alfalfa meal, advanced. The U.S. Department of Agriculture reported. Influencing factors were the advance in prices of feed grains.

Paris, Mt. Sterling Road Contract Let
The State Highway Department has awarded a contract to the Licking River Limestone Co. of Mt. Sterling, Ky., to improve four miles of the Mt. Sterling-Paris road. The work consists of grading, draining and laying a traffic-bound limestone surface at a cost of \$177,700.

Machinery Helps Labor Situation On State Farms

Except during harvest periods, Kentucky farmers probably will have sufficient labor this season, Beach Craigmyle, Louisville banker, said at the Farm and Home Convention at the University of Kentucky. More machinery will be used, he reasoned, and ways will be found to get along with less labor.

Craigmyle noted that farm production has increased 40 per cent in 10 years, despite the fact that two million workers left farms for industry and war. All the time farmers were adding machinery, leaving more of their land in grass, and raising more livestock. More laborers will drift to cities and more adjustments be made in farm operations, the banker predicted.

If the new administration ends the war, balances the budget, and cuts expenses appreciably, it will convince many doubters that 1932 was the time for a change.

Salt Lick News
By Lena Stephens
Mr. and Mrs. Bruce Powell of Frankfort are welcoming a son, John, who was born last week. He is their second child and first son. Mr. Powell is a former resident of Salt Lick.

Mr. and Mrs. Bill Daniel of Dayton, O., were here over the week-end. Mr. Daniel's mother, Mrs. Irene Daniel and small son, Carl, accompanied them home for a few visits.

Mrs. Elsie Baer spent Monday of this week with her mother, Mrs. Tolliver. Mrs. Tolliver has been ill for two weeks but is much improved and able to do her work.

It was erroneously reported last week that Eugene Williams had undergone a major operation. It should have been Jim Williams who is much improved and has returned home from the hospital.

Mrs. Virgil Caudill prepared a lovely birthday dinner Sunday in honor of her mother, Mrs. Herman Stanton of Ohio, and her twin sister, Mrs. Arnold Dyer of this county.

Mrs. Lulu Halsey of Ligonier, Ind., is visiting her sister, Mrs. Frankston Patton, and Mr. and Mrs. John Gireon.

Mr. and Mrs. Stanley Penix went to Frankfort Sunday afternoon to visit Mr. and Mrs. Bruce Powell and children. They returned later in the evening.

Mr. George Davis is visiting old neighbors and friends in Salt Lick this week.

Mrs. Bob Brewer is on the sick list and under a doctor's care. Mr. Brewer remains ill and is still confined to his bed.

Important Notice
And
Warning
TO ALL DOG OWNERS
Pursuant to proclamation by the Mayor concerning the danger from Hydrophobia, all dogs found running at large upon the streets and property of persons other than the owner of the dog, unless securely muzzled, will be killed. This order goes into effect on Monday.



MON., MARCH 9, 1933 AT 5:00 A.M.
And will continue in effect for three successive days unless revoked by official order and notice.

Whoever shall permit any dog he may own or control to run at large within the limits of the City of Morehead unmuzzled, when by proclamation of the Mayor the same is ordered to be muzzled, shall be fined in any sum not exceeding ten dollars.

William H. Layne
Mayor, City of Morehead

ABSOLUTE AUCTION
Of Some
REAL NICE (NEARLY NEW) FURNITURE
We are authorized by signed contract to sell this nice furniture. When you see it you'll want to buy several pieces.

SAT., MARCH 7

Consists of The Following
Furniture to be sold includes the following, most of it being about a year old. Maple Bedroom suite, Bedroom suite, Living Room suite, Two End Tables with matching Coffee Table, Desk and Chair, Cabinet Radio and Phonograph, Two Table Lamps, Hot-Point Refrigerator new, Hot-Point Stove new, Utility Cabinet, Ironing Board, Chrome Breakfast Set with 4 chairs, Two new Innerspring Mattresses, Two new Box Springs, Medicine Cabinet, Wall Shelf, Corner Shelf, Floor Lamp, Electric Smoking Stand etc.

This furniture belongs to Mrs. Junior Hollan and will be sold to the highest bidder.

This Furniture Located On West Main Street In Morehead
This furniture is located in home next to Texaco (Beck Ambergers) Service Station on West Main Street in Morehead, Kentucky. Can be inspected before the sale by contacting the selling agent.

CURT Z. BRUCE
REAL ESTATE AGENCY
Bonded and Licensed Under Ky. State Law
PHONE 472 MOREHEAD, KY.

FRIDAY AND SATURDAY
- 2 BIG HITS -
Elizabeth Scott - Dennis O'Keefe
Rory Cathoun - Gene Tierney
In "THE COMPANY SHE KEEPS"
"WAY OF A GATCHO"

FOR 3 HAPPY DAYS - STARTING
SUNDAY AT THE CHALKER'S TRAIL THEATRE
MOREHEAD, KY.

Call Out the Riot Squad!
DEAN MARTIN and JERRY LEWIS
Are Back in Town!

HAL WALLIS PRESENTS
THE STOOGES
Produced by EDDIE MAYERHOFF - MARRON MARSHALL
FULLY BURNEN

WEDNESDAY AND THURSDAY
DAMON RUNYON'S BLOODHOUNDS OF BROADWAY
Technicolor
MITZI GAYNOR - SCOTT BRADY

Reduced 2 Cents A Quart
The price for Grade 'A' milk in Morehead from the undersigned dairies, both home delivery and by retail in stores, is now

Grade 'A' Homogenized .23¢
Grade 'A' Pasteurized .22¢

Spring Grove Dairy
Red Rose Dairy
Morehead's Two Grade 'A' Dairies

Reduced 2 Cents A Quart
The price for Grade 'A' milk in Morehead from the undersigned dairies, both home delivery and by retail in stores, is now

Grade 'A' Homogenized .23¢
Grade 'A' Pasteurized .22¢

Spring Grove Dairy
Red Rose Dairy
Morehead's Two Grade 'A' Dairies

Reduced 2 Cents A Quart
The price for Grade 'A' milk in Morehead from the undersigned dairies, both home delivery and by retail in stores, is now

Grade 'A' Homogenized .23¢
Grade 'A' Pasteurized .22¢

Indianapolis Man On Program For American Legion

C. M. Wilson, Indianapolis, Ind., national director of membership and post activities for The American Legion, will be

among the guest speakers who will address the 47th Annual Conference of the Kentucky Department of The American Legion to be held at Cumberland Falls, Ky., on Saturday and Sunday, March 7 and 8.

TERM LOAN
\$2.45
MOREHEAD, KY.

HOW MUCH DO YOU NEED?
\$2. 7 Days—Costs 28¢
40 7 Days—Costs 33¢
60 7 Days—Costs 48¢

Cash Loans Up to \$300.00
For As Long As 24 Months

POPULAR LOAN PLANS

COMPLETE PRIVACY AND COURTEOUS ATTENTION
If Not Entirely Satisfied You Can Repay Your Loan Within 10 Days and It Won't Cost You A Penny.

TERM LOAN
\$2.45
\$300
MOREHEAD, KY.

BABY CHICKS

HATCHERY NOW OPERATING
Chicks Available Every Tuesday
Beginning January 27

SEXED CHICKS AVAILABLE ON ORDER
Place Your Order With Us NOW

OWENS FLEMING COUNTY HATCHERY

KEY-U. S. APPROVED PULLORUM CLEAN
PHONE 5177 ELIZAVILLE, KY.
(4 1/2 Mi. West of Flemingsburg on Elizaville-Flemingsburg road)

For Every Soldier Wounded In Korea There Are 36 Hurt In U. S. Auto Wrecks

Thirty-six civilians are injured in motor vehicle accidents on the home front for every U. S. serviceman wounded in battle in Korea, the Association of Casualty and Surety Companies announced today.

Over the two and one-half years of war in Korea, official Department of Defense figures listed 83,000 servicemen in the wounded column of the casualty lists. For the same period of time, the Association reports that injured victims of automobile accidents totaled 3,350,000, or 3,602 per cent more than those injured in battle.

The Association, which first discovered that the millionth victim of the automobile would be in December, 1951, took a daily average for the 30 months since the Korean War began and found that 102 servicemen have been wounded to 3,673 civilians who suffered injuries in automobile accidents.

Starting with the first battle of the Revolution in April, 1775, and continuing through the major and minor wars in which the United States has fought, approximately 1,270,000 men have been wounded in battle. It took 177 years for non-fatal war casualties to reach that number. However, in the little over 50 years since the automobile became a means of transportation, 33,000,000 men, women and children have been injured in traffic accidents.

Thus, 26 persons have been injured in motor vehicle accidents to every American serviceman who was wounded in all of the wars in the country's history, the Association pointed out. Putting it another way, in half a century automobile injuries total 2,603 per cent more than all of the U. S. war wounded in one and three-fourths centuries.

"That the automobile has outstripped war as a killer, is now recognized," said Thomas N. Boate, manager of the Accident Prevention Department of the Association. "The span of less than an average man's lifetime, the automobile has killed 1,075,000 persons, while the total number of battle dead in all of our wars, according to the latest statistics, reached 1,069,000. This is now some 64,000 short of the automobile's 52 year toll and only a year ago the figures were about equal."

The Association by no means wishes to minimize the tragedy

Educators Meeting Set For Lexington

School superintendents and school board members throughout Kentucky have been summoned by Superintendent of Public Instruction Wendell P. Butler to meet at Lexington March 18 for a discussion of problems confronting the state's educational system.

Dr. Arthur L. Lloyd, executive director of the Legislative Research Commission, is billed to speak to the gathering on the study of public education now being made under direction of the commission.

The gathering is to be held in conjunction with a session of the Kentucky School Boards Association.

High School Press Group To Meet March 27, 28

The University of Kentucky's annual Kentucky High School Press Association Clinic will be held March 27 and 28 on the UK campus, an announcement from the University's School of Journalism has disclosed.

This year's event is expected to draw approximately 500 high school journalists from all sections of Kentucky. In addition to the regular program planned to assist school newspaper editors, special emphasis will be placed on photograph and yearbook problems at the clinic.

Members of the UK School of Journalism staff and other specialists in the field will serve during the two-day clinic as consultants and leaders. Both students and advisors taking part in the activity are urged to bring their editorial, photography and yearbook problems.

Special sessions planned to assist students and advisors in the production of scholastic yearbooks by offset process are scheduled. Persons interested in scheduled duplicating newspaper problems also will find help available.

Spaced exhibit at the clinic will consist of prints of winning photographs submitted for the 1952 National High School Photographic Awards contest. The UK School of Journalism is co-operating in this year's contest and is offering Kentucky students to enlarge their photographs.

Clinic reservation blanks may be obtained from the School of Journalism, and all reservations should be made early. Newspaper to be evaluated must be received by March 18.

—which has joined the fifth column of spies and saboteurs as a means of weakening our country in a time of national emergency. Accident prevention is the duty of every citizen today. Certainly it is a sad commentary on the driving habits of Americans that so many more persons than war—

Statistics of the Association's comparative study of war wounded and traffic accident injured

We Dunno May Snow
BETTER CALL
71
MOREHEAD ICE & COAL CO.
Phone 71 — CUMNCS

FOR LOCAL OR LONG DISTANCE
MOVING OR HAULING
— CALL —
Calvert Bros. Transfer
We Carry Cargo Insurance
Day Phone 2 — Night Phone 725 — Morehead, Ky.
WILLARD AND OSCAR CALVERT, Owners

WE CARRY IN STOCK
— VENETIAN BLINDS —
Flexible Steel Slats
Sizes 25 in. to 36 in. Only \$3.50 ea.
Also we install Custom Made Blinds (Made to Order)
Call Us For A Free Estimate
Big 5¢ and 10¢ Store
The Friendly Store
Dwight Pierce, Manager

YOUR HOUR OF GRIEF
... brings great mental suffering as a bereaved one is gone. But, to the smallest, and yet sacred detail, we are ready to offer you our services.
Lane Funeral Home
Phone 91 — Morehead, Ky.

ONE WAY

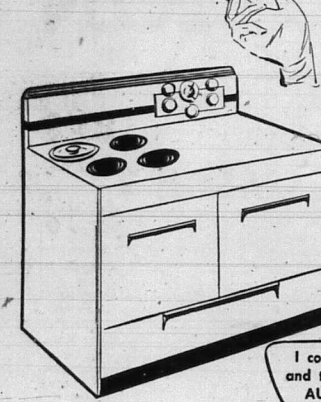

assures perfect control

I control heat and time AUTOMATICALLY

The "secret" of successful cooking and baking is in having carefully measured ingredients—and just the right heat for just the right time. With an electric range, you measure and mix the ingredients—then let the automatic controls take over. They measure the heat and time EXACTLY—and you're sure of wonderful results every time!

No other method provides such perfect control together with safety and cleanliness. Nothing to spread soot or greasy grime. There's no better time than NOW—to get that electric range you've always wanted.

OUR OFFICES WILL CLOSE SATURDAYS
Effective April 1, our Company offices will be open from 8 A. M. to 5 P. M. Monday through Friday. Closed Saturdays. Service policies will continue as in the past.

See your dealer today!
There's Only ONE WAY—The Electric Way!

KENTUCKY UTILITIES COMPANY

Announcing The All-New 1953 Nash Ramblers

NOW PININ FARINA STYLES THE WORLD'S MOST LUXURIOUS COMPACT CARS!

They're here! The cars that set a whole new trend in motoring are brilliantly new for 1953!
Now see the most luxurious compact cars ever built. Now see all the genius of Pinin Farina lavished on the Nash Rambler. All the glamour, all the appointments of the world's coolest cars now yours—in this compact, dream-to-handle Rambler!

Yes, everything is new, from low racing hood to even more spectacular engine power. Yet you still get up to 30 miles to a gallon at average highway speed. More news—radio, Weather-Eye Conditioned Air System, continental rear tire mount—custom accessories costing hundreds of dollars extra in other cars are included as standard equipment! Come in and see them. Drive America's newest kind of car.



New! Road-Guide fenders and sloping continental hood!
New! Functional air scoop on hood above one-piece die-cast grille!
New! Even greater eye-level vision with deeper windshield!
New! Dual Airliner Reclining Seats! (Optional extra)
New! Expanded luggage space!
New! Continental Tire Mounting as standard equipment!

New! More powerful Super Flying Scot engine!
New! Dual-Range Hydra-Matic Drive now available!
New! Interiors designed by Ifelene Koster of Paris!
New! More head room! More leg room! More knee room!
New! World's Safest Convertible Gives you open car fun with added safety and comfort. Rear tire mount—standard on Convertible and "Country Club."

FOR THE FIRST TIME! A station wagon styled by Pinin Farina! See the most practical car ever built—converts from luxurious sedan to station wagon.

First Showing March 6th! See Your Nash Dealer!
JOHNSON NASH
FLEMINGSBURG ROAD MOREHEAD, KENTUCKY