

Morehead State - Eastern Kentucky's Largest Institution

Mayor Asks For March of Dimes Contributions

Layne Says Morehead Has Received More Than Money Given

Morehead Mayor William H. Layne today announced a drive asking "all citizens to contribute generously to the March of Dimes drive now in progress."

Hold Rites For Mrs. Amanda D. Simms, 78

Helped Found One Of Morehead's Churches; Spent Entire Life Here Mrs. Amanda D. Simms, who helped found one of Morehead's churches and was one of the city's most active citizens in civic and social affairs during most of her lifetime, died Wednesday at her home on Fairbank Avenue.

3 Meetings Scheduled By Rev. W. C. Doane

Representatives from the State Department of Revenue have scheduled three meetings in Rowan County next week to discuss the Doane property tax appraisal.

Formal Bureau Opens Drive For Members

Former Rowan Women Dies In Indiana

Dorothy Marie Crawford, 26, daughter of Clay and Inez Hall Crawford and a native of Rowan County, died Thursday in the Birmingham hospital.

Taxes Become Delinquent Feb. 1

Mrs. America Hagaman, 93, Is Claimed

A woman who has lived in Rowan County for almost a century and one of Morehead's best known and loved citizens passed away Thursday.

Best Basketball Card Offered Local Fans

Capacity crowds are expected as the men of Ellis Johnson tie into three Ohio Valley conference games.

Inspection Certificates Available

Applications for inspection certificates of hotels, tourist homes, motels, rooming houses and restaurants are now being received by the Division of Foods, Drugs and Hotels.

Pat McClurg Claimed At Muncie Home

A former Morehead citizen, Clella (Pat) McClurg, a painting contractor who moved from here 16 years ago, died Thursday at his home at 1191 E. 18th Street, Muncie, Ind.

Youth, 20, Invalid Since Birth, Claimed

Nickels Explains Many Advantages For Rural People In Organization

Rowan County's Farm Bureau launched its 1951 membership drive a meeting Monday at district supervisor Roy Nickels and the many achievements of the local and the state organization.

Diecks Works On Display At Art Gallery

Public Invited To View, Without Charge, Paintings Of Artist

The art galleries in the library of Morehead State College now has on display an exhibition of water colors, canvas paintings and oil sketches by Lucy Diecks, of Louisville, recognized as the outstanding water colorist in Kentucky.

Tennessee Tech, Murray and Eastern Meet Morehead Eagles At College Gymnasium In Week

Morehead basketball fans, who haven't seen the Eagles play since their home court since December 18, will have an opportunity to view four top-notch affairs within the next week—three of them at Morehead and another at nearby Mayville.

2 Meetings Scheduled By Rev. W. C. Doane

Representatives from the State Department of Revenue have scheduled three meetings in Rowan County next week to discuss the Doane property tax appraisal.

Formal Bureau Opens Drive For Members

Former Rowan Women Dies In Indiana

Dorothy Marie Crawford, 26, daughter of Clay and Inez Hall Crawford and a native of Rowan County, died Thursday in the Birmingham hospital.

Forest Area Paying Own Supervision

Counties Also Receive Money From Sales In Lieu Of Taxes

A check for \$38,801.09 has just been mailed to the Commonwealth of Kentucky for its 25% share of money taken by the Cumberland National Forest for the year ending June 30, 1950.

FRIGID FREIGHT - Thomas Curtin, Detroit transient, shown in Los Angeles hospital after spending 7 hours in refrigerator car. He went to sleep in car and was accidentally locked in.

Best Basketball Card Offered Local Fans

2 Meetings Scheduled By Rev. W. C. Doane

Representatives from the State Department of Revenue have scheduled three meetings in Rowan County next week to discuss the Doane property tax appraisal.

Formal Bureau Opens Drive For Members

Former Rowan Women Dies In Indiana

Dorothy Marie Crawford, 26, daughter of Clay and Inez Hall Crawford and a native of Rowan County, died Thursday in the Birmingham hospital.

Legion Post Comes Out For UM Training

Also Urges Congress To Draft Youth That Are 18 Years Old

Rowan County's Corbie Elting Post No. 58 made a definite contribution this week on Universal Military Training and conscription of 18 year olds.

Conduct Final Rites For Mrs. Basil Hamm, 58

Funeral services were conducted Thursday for Mrs. Basil Hamm, 58, who died Tuesday at her home in Augusta.

Women To Play Basketball For School Funds

Friday evening, Feb. 9, the Elting Post No. 58 will present an entertainment program for the purpose of raising money for school funds.

Dr. Holbrook Is Attending Orientation Class

Lt. Harold E. Holbrook of Morehead is among the first group of doctors and dentists receiving a 10-day orientation course.

News Welcomes Letters From Readers

Break-Masonic Home Meet Saturday Night

Breakridge Training and Masonic Home High square off in their annual benefit game at the college gymnasium Saturday evening at 7:30.

Forest Area Paying Own Supervision

Counties Also Receive Money From Sales In Lieu Of Taxes

A check for \$38,801.09 has just been mailed to the Commonwealth of Kentucky for its 25% share of money taken by the Cumberland National Forest for the year ending June 30, 1950.

FRIGID FREIGHT - Thomas Curtin, Detroit transient, shown in Los Angeles hospital after spending 7 hours in refrigerator car. He went to sleep in car and was accidentally locked in.

Best Basketball Card Offered Local Fans

2 Meetings Scheduled By Rev. W. C. Doane

Representatives from the State Department of Revenue have scheduled three meetings in Rowan County next week to discuss the Doane property tax appraisal.

Formal Bureau Opens Drive For Members

Former Rowan Women Dies In Indiana

Dorothy Marie Crawford, 26, daughter of Clay and Inez Hall Crawford and a native of Rowan County, died Thursday in the Birmingham hospital.

Forest Area Paying Own Supervision

Counties Also Receive Money From Sales In Lieu Of Taxes

A check for \$38,801.09 has just been mailed to the Commonwealth of Kentucky for its 25% share of money taken by the Cumberland National Forest for the year ending June 30, 1950.

FRIGID FREIGHT - Thomas Curtin, Detroit transient, shown in Los Angeles hospital after spending 7 hours in refrigerator car. He went to sleep in car and was accidentally locked in.

Best Basketball Card Offered Local Fans

2 Meetings Scheduled By Rev. W. C. Doane

Representatives from the State Department of Revenue have scheduled three meetings in Rowan County next week to discuss the Doane property tax appraisal.

Formal Bureau Opens Drive For Members

Former Rowan Women Dies In Indiana

Dorothy Marie Crawford, 26, daughter of Clay and Inez Hall Crawford and a native of Rowan County, died Thursday in the Birmingham hospital.

Forest Area Paying Own Supervision

Counties Also Receive Money From Sales In Lieu Of Taxes

A check for \$38,801.09 has just been mailed to the Commonwealth of Kentucky for its 25% share of money taken by the Cumberland National Forest for the year ending June 30, 1950.

FRIGID FREIGHT - Thomas Curtin, Detroit transient, shown in Los Angeles hospital after spending 7 hours in refrigerator car. He went to sleep in car and was accidentally locked in.

Best Basketball Card Offered Local Fans

2 Meetings Scheduled By Rev. W. C. Doane

Representatives from the State Department of Revenue have scheduled three meetings in Rowan County next week to discuss the Doane property tax appraisal.

Formal Bureau Opens Drive For Members

Former Rowan Women Dies In Indiana

Dorothy Marie Crawford, 26, daughter of Clay and Inez Hall Crawford and a native of Rowan County, died Thursday in the Birmingham hospital.

Forest Area Paying Own Supervision

Counties Also Receive Money From Sales In Lieu Of Taxes

A check for \$38,801.09 has just been mailed to the Commonwealth of Kentucky for its 25% share of money taken by the Cumberland National Forest for the year ending June 30, 1950.

FRIGID FREIGHT - Thomas Curtin, Detroit transient, shown in Los Angeles hospital after spending 7 hours in refrigerator car. He went to sleep in car and was accidentally locked in.

Best Basketball Card Offered Local Fans

2 Meetings Scheduled By Rev. W. C. Doane

Representatives from the State Department of Revenue have scheduled three meetings in Rowan County next week to discuss the Doane property tax appraisal.

Formal Bureau Opens Drive For Members

Former Rowan Women Dies In Indiana

Dorothy Marie Crawford, 26, daughter of Clay and Inez Hall Crawford and a native of Rowan County, died Thursday in the Birmingham hospital.

CASH FOR DEAD STOCK
According to size & condition—All small stock removed promptly.
HORSES \$7.50 ea. — COWS \$7.50 ea. — HOGS \$1.50 ea.
MILLS FERTILIZER CO.
(Div. of Inland Products, Inc.)
Phone Collect 126 R. G. Maak, Mgr. Morehead, Ky.

LAST CHANCE TO PAY CITY TAXES
All City of Morehead taxes not paid on or before January 31 become delinquent and a 6 per cent penalty will be added.
City taxes are to be paid at the city hall.
CLYDE WHITT, Chief of Police

Notice of PUBLIC AUCTION
We have signed a contract with Mrs. Carla L. Palm, of Cincinnati, Ohio, to sell at Public Auction, on the premises located 3 miles from Flemingsburg, on the Blacktop State Highway No. 11, which is the Flemingsburg-Maysville Road, on—
WEDNESDAY, FEB. 14, 1951
Beginning at 1:00 P. M. (Slow Time)

Her Exceptionally Well Improved Farm of 165.2 Acres
This farm was formerly operated by the Hundlen Farm, Inc. for the breeding and raising of Thoroughbred Horses, and while the barns are now equipped with the very best, for the handling of horses, they can be easily converted into cattle or dairy barns if purchaser so desires. This farm is practically all in grass, and has the best improvements to be found on any farm. The dwelling and all other buildings are constructed of the very best materials and must be seen to be appreciated. This farm has a good black base, and many other attractive features that will appeal to those looking for a beautiful home and surroundings, and the location is the very best.
Exceptionally good terms will be given the purchaser is desired.
Anyone interested will be gladly shown over the farm by W. L. Thomas, sales manager, or Wm. Henderson, who resides on the farm. Watch your local papers for further particulars.
MRS. CARLA L. PALM, Owner
— SALE CONDUCTED BY —

W. L. Thomas Real Estate Agency
Licensed by Ky. State Real Estate Commission
"A COMPLETE REAL ESTATE SERVICE"
Office 422 Main Cross St. Phone 2731 Flemingsburg, Ky.

ABSOLUTE AUCTION
Saturday, Jan. 27 -- 10 A.M.
28-Acre Rowan County Farm
(Well Improved)

Farm Tools - Household Goods
Located 3 1/2 Miles West of Morehead on Highway 60
We have been authorized by Mr. and Mrs. John Meyer, by signed contract, to sell their well-located farm with a good 7-room house which has nice front porch and enclosed back porch.
This is a two-story house and is a home that has been well cared for. There is electricity in house and a good drilled well at back yard and another good well in yard. Mudhouse and an extra good cellar. There is a good garden and a big orchard consisting of apple cherries, and plum trees. There is a good 3-bent combination oak and tobacco barn with new shed attached, which is used for garage and tools; new concrete block chicken house which is 12' x 14'. Brooder house and plenty of other outbuildings. Barn and garage have electricity.
This is really a good little farm with about all of it being cropland that can be farmed with tractor. All of farm that was farmed last year was sown in wheat, rye and velvet. The tobacco bags for 1950 was 9-tenths acre.
So, if interested in buying a nice home with all conveniences needed to make a good home on good highway, school bus, mail and milk route, be sure and attend this sale.

FREE Cash Prizes To Be Given Away FREE

PERSONAL PROPERTY
Moving Machine; 1 Hillside Plow; two 2-Tooth Cultivators; 1 set Work Harness; Tobacco Press; one 2-Horse Sled; Lot of small tools; 1 nice Dresser; Brooklark Table; some small Tables; 2 good Beds and Springs; 1 nice Glass Door Buffet; Lot of Dishes and other items too numerous to mention.
TERMS: On real estate will be 25% on day of sale, 25% with deed, balance in 1 and 2 years at 6% interest. Possession will be given on or before March 1.
Anyone caring to look property over prior to sale date will be shown by the owners, or W. J. Sample, Morehead, Ky., or call or contact selling agents. Look for sign on property.

MR. and MRS. JOHN MEYER, Owners
Maze & Goodpaster Auction Co.
Flemingsburg, Ky. Phone: OR. 61; Res. 22W-12973
See Us For Your Next Sale—No Sale Too Large or Too Small

CLASSIFIED ADS
No Classified Ads Accepted after 5 P. M. Tuesday.
Per Word, Each Insertion, 10c.
Minimum Charge of 25c per line.
Minimum Charge if not paid in Advance.
Quotations Classified Advertisers, 10c.
Each

WANT TO BUY
A home on a farm, business. Contact Curt Z. Bruce Real Estate Agency, McKinney Building, Morehead, Ky. 212 residence, phone 170. c-4

FOR RENT
One tile brick business room. Site 22x50 ft. See or call Sibbur Perkins, 652 West Main St. Phone 567. c-4

FOR RENT
2-Room apartment with breakfast room and refrigerator. Located downstairs in 2-apartment cottage. Call Beulah Stewart, phone 497. 7-2 night, 224. p-4

FOR SALE
101-Acre farm, good 7-room dwelling, 2 barns, new garage, good well, 35 acres bottom land, balance flat land. New gravel road under construction. Electric available. One mile from Blugstone on North Fork of Triplett. J. C. Caudill, Bluestone, Ky. p-3

NOTICE
Linoletum, asphalt tile, floor sanding and complete laying service. Free estimates. All work guaranteed. See or write Guley's Linoletum Shop, opposite Courthouse, phone 512-R. c-4

CARD OF THANKS
We take this means of expressing our thanks to all our friends and relatives who were so kind and helpful during the illness and death of our darling boy, Charles. We thank all those who sent flowers and especially want to thank Rev. Moore and Rev. Tate for being so kind, and the Area who sang. Also Lane Funeral Home for their service and nice way of handling everything. Mr. and Mrs. J. C. Caudill. c-4

BABY CHICKS
Bred for high egg production. Excellent health. Sexed chicks. R.O.P. sexed chicks available. Now booking orders. New Hampshire, White Rocks, Barred Rocks and White Leghorns. Ky. U. S. approved. Fullerton clean. Free delivery in our car on orders, or group orders of 1,000 or more chicks to be delivered the same day. Write or phone Mt. Sterling Hatchery, 411 E. Main St., Mt. Sterling, Ky. c-4

FOR RENT
Four room furnished apartment. See or call Maxine C. Meadows. Phone 297 or 353. c-4

FOR RENT
One 3-room furnished apartment. Call 32-71. c-4

FARM FOR SALE
Immediately. Possession soon after sale. Ellen J. Milam, Route 1, Box 306, Morehead, Ky. p-4

CARD OF THANKS
This is to thank the hundreds of good friends and neighbors who extended every possible assistance during the illness and death of my beloved husband, T. P. Anderson. Words cannot express my deep sense of gratitude. I particularly want to thank those who called at the hospital and the home; those who sent messages of condolence; those who sent floral offerings; the ministers and all the others who sent their assistance. Mrs. T. P. Anderson. c-4

YOUR CONFIDENCE
In our aim. When you buy or sell with Curt Z. Bruce Real Estate Agency, Morehead, you are assured of dealing on a business like basis. c-4

FOR RENT
3-Room cabin with water, gas, electricity and shower bath. Call Mrs. Maggie Caskey, phone 558R. c-4

AVON
I am now your Avon representative. Mrs. Joe Dalry. Specials now on cream, cream bath, nail polish, lipstick and perfumes. Phone 78-R after 5:30 p.m. p-4

WANT TO SELL
Your property at auction? We will handle it for you at a reasonable commission and so that it will bring the highest dollar. Curt Z. Bruce Real Estate Agency, Morehead. c-4

LOST
In Morehead probably on Main Street, pair woman's glasses, tortoise shell rims, in brown case. Rhoads Collins, Home Ec. Dept., Morehead College. p-4

FOR SALE
Four-room house and bath. Floor-luxure heated. In Allen Addition. See F. L. Danner at Danner's Barber Shop, Main St. Morehead. c-4

WANT TO SELL
Your home, farm, business, etc.? We have the buyers. Curt Z. Bruce Real Estate Agency, Morehead. c-4

FOR SALE OR TRADE
3-Room cottage completely furnished. Near Cowden factory. Cash price \$2,450 or will trade for car. Also, complete household furniture of C. E. Turner. 18-3 dining room suite, Hotpoint refrigerator, gas range, living room table, wood rugs, etc. See Clifford Hutchison or call 753. c-4

Notice Sheriff's Sale
By virtue of Execution No. 1676, issued from the Clerk's office of the Rowan Circuit Court, on the 27th day of November, 1950, I will offer for sale at public auction to the highest and best bidder, on the 10th day of February 1951, at the front door of the courthouse in Morehead, Kentucky, at about the hour of one o'clock P. M., the following described property:
One 1947, Model QW Chevrolet flat truck, Serial No. 1QW72344, Motor No. EEA508369.
Said execution direct the sum of \$614.50 to be made and same being levied upon as the property of Al Wilcox.
The property will be sold on a credit of three (3) months and the purchaser will be required to give bond with good approved surety, bearing interest at the rate of six (6) per cent, or he has the privilege of paying cash if he so desires. Bidders will be prepared to promptly comply with these terms.
—Sheriff Rowan County— c-6

best bidder, on the 10th day of February 1951, at the front door of the courthouse in Morehead, Kentucky, at about the hour of one o'clock P. M., the following described property:
One 1947, Model QW Chevrolet flat truck, Serial No. 1QW72344, Motor No. EEA508369.
Said execution direct the sum of \$614.50 to be made and same being levied upon as the property of Al Wilcox.
The property will be sold on a credit of three (3) months and the purchaser will be required to give bond with good approved surety, bearing interest at the rate of six (6) per cent, or he has the privilege of paying cash if he so desires. Bidders will be prepared to promptly comply with these terms.
—Sheriff Rowan County— c-6

Says Farmers Are Ignoring SS Regulations
Third of Workers Are Affected by Social Security
Regular farm workers—perhaps a hundred of them in this county came under the Federal social security law beginning January 1, 1951, according to Horace Godbey, manager of the Ashland social security office. Dairy farming will lead to old-age and survivors insurance protection for the largest number of farm people in this area, Mr. Godbey believes, with cattle farming next. He emphasizes that it is the regular farm worker who is paid cash wages who will come under the law—not the itinerant, seasonal, or part-time worker.
A new leaflet, "Notice to Farmers with Regular 'Hired Help'" explains now the farm operator can tell whether any of his employees are covered by the law. Issued by the Bureau of Internal Revenue, the leaflet is available from the Collector of Internal Revenue at Louisville, the Social Security Administration at Ashland, or from offices of county agents or Production Marketing Administrations. Many banks also have copies of the notice.
In addition to explaining just what farm workers are covered, the leaflet contains a tear-off slip, Form SS-6a, which the farm operator should complete and mail if he has employees who will be covered by the law. Further information about making the quarterly tax reports, and copies of the reporting blanks,

will be sent to farmers who mail this form to the Collector of Internal Revenue.
"Not all farm workers are covered by the new law," Mr. Godbey emphasizes. The farm operator himself does not receive the protection of old-age and survivors insurance, nor do farm workers who work less than five months for one employer. Before he can be covered by

the law, a farm worker must work for an employer during a qualifying period of one full calendar quarter. This may be the last calendar quarter of 1950—October, November, and December.
After he has served the qualifying period, the employee will earn social security credit for each succeeding calendar quarter of employment by the same employer as long as he continues to work at least 60 days on a full-time basis in each calendar quarter, and earns at least \$50 in each quarter. He will also be covered for the first quarter in which he works less than 60 days if he earns cash wages of at least \$50. In this event, before he can be covered in any future quarter, he must again serve a qualifying

quarter as long as he continues to work at least 60 days on a full-time basis in each calendar quarter, and earns at least \$50 in each quarter. He will also be covered for the first quarter in which he works less than 60 days if he earns cash wages of at least \$50. In this event, before he can be covered in any future quarter, he must again serve a qualifying

You can pay more... but you can't buy better
... than the '51 FORD with new FORDOMATIC® DRIVE and 43 "Look Ahead" features



The '51 FORD
WELLS MOTOR CO.
Phone 18 West Main Street Morehead, Ky.

MOTHER'S BEST HELPER **DAD'S BEST SALESMAN**



A wise mother knows how much it pays to be kind to your eyes. More light means less eyestrain, easier reading, studying, or sewing. To add cheer to your home, to make you feel better, and to conserve precious eyesight, get enough lamps and big enough bulbs. Ample light adds to gracious living.

Dad knows how light stimulates sales at the store. One of our lighting specialists helped plan his lighting to fit his store. Planned lighting is a strong stimulus for profit-building sales. Planned lighting helps to increase volume, to bring in more traffic, to make it easier for the customer to see, to spotlight those "impulse" items.

Bring your lighting problems to us. We have a home lighting specialist to help mother, and a commercial lighting specialist who can help you plan your lighting for your office or store. Their services are free. Call or write today.

KENTUCKY UTILITIES COMPANY
INCORPORATED

Foster Will Be Presented At Meeting

Central Kentucky Choruses One Of Features At Farm-Home Meet

By Evelyn Sinclair
The Central Kentucky Home-makers Chorus will be a feature attraction at the Farm and Home Week. They will sing at the women's session at the new Memorial Coliseum on Wednesday. Made up of 80 women from Clark, Fayette, Franklin and Scott counties, the chorus will present in song the life and works of Stephen Foster. According to Mrs. Lewis Robinson, director, this will be a repeat performance of the program given earlier in Washington, D. C. The women will wear period costumes.

Mrs. William Wad, Scott county, will be the accompanist; Mrs. Tom Quisenberry, Clark County, narrator; and Mrs. Paul Owen, Franklin county, is to announce the numbers.
Rowan County Homemakers will attend the Farm and Home Convention as delegates from Rowan County.

Boiling Ham Not The Ideal Way
Old tradition to the contrary, boiling is not the ideal way to cook the ham, says Lucy Alexander, who cooked hundreds of hams in her research on meat cookery for the U. S. Department of Agriculture.

Miss Alexander says boiling is too high a temperature for cooking ham, and she was a pioneer in showing the greater tenderness, finer flavor and juiciness of meat cooked at low to moderate rather than high heat. If ham is to be cooked in water, Miss Alexander stresses simmering just under the boiling point, then letting the ham cool in its broth to draw back moisture and become as juicy as possible. But slow baking has advantages over cooking in either water or steam, says Miss Alexander. Baking often is more convenient and in baking there is no water to dilute the flavor and force out too much juice. A point to consider in advance is that slow cooking a whole ham takes a long time—may be an all-day job, depending on the size of the ham. Find out from the butcher or

the label on the ham whether it needs soaking before cooking. Many hams of mild cure on markets today need no soaking. In contrast, some families may have an old ham for a holiday treat, which needs soaking overnight or longer.

Miss Alexander advises following the cooking directions that come with the ham. Some recommend higher temperatures than others. Long slow baking at 250 degrees F. gave best results in Miss Alexander's research and her suggestions follow:
Place ham, rind side up on a rack in an open shallow pan. Do not add oil or water and do not cover. Allow 25 to 30 minutes a pound for a ham that is at room temperature when it goes into the oven. Allow about 10 minutes more a pound for a ham that is just out of the refrigerator. Test for doneness with metal skewer or cooking fork to be sure the meat is tender throughout. Old hams often are flattened out and so may need less cooking per pound than thick chunky hams. A meat thermometer is a help in baking ham. Bake until the thermometer registers 170 degrees F.
When the ham is done, remove the rind, score the fat by cutting crisscross fashion in diamonds, being careful not to cut all the way through the fat. Then sprinkle or spread brown sugar over the fat, stick in long-stemmed cloves, and put in a hot oven—450 degrees F.—for 10 minutes or long enough to brown and crisp the surface.

Cooper Says U. S. Must Send Troops

Kentuckian Declares That Soldiers Needed In Western Europe

John Sherman Cooper warned at Munich, Germany this week that "a decision by the United States against sending additional troops to Europe would be fatal to any program of mutual defense."
Cooper, former Republican U. S. senator from Kentucky and now special advisor to the secretary of state, gave this statement to the U. S. Army newspaper Stars and Stripes, while in Munich on a tour of Germany.

He said he had conferred with British and French officials about defense plans and came to Germany to sound out public opinion on the question of German participation in West European defense.

"I have discovered it is the unanimous opinion of every one with whom I have talked in Continental Europe that the defense effort on the continent will increase," Cooper said, "but that the magnitude and speed of this increase depends almost wholly upon a developing confidence that if the U. S. sends additional troops to Europe, their governments, including Great Britain, must at the same time provide a adequate additional forces."

"Any action, which casts doubt upon the American purpose to participate fully in the defense of Europe will discourage European nations in their defense efforts at the very time these efforts are beginning to develop."
Benjamin Click, 15, Is Claimed Monday
Benjamin, the 15-year old son of Mr. and Mrs. Elson Click of Haldeman, died Monday at the home of his parents.
Funeral services were conducted Wednesday with burial in the Clinton cemetery on Buffalo Branch. The Lane Funeral Home handled the arrangements.
Look into the mirror and you can see what others see.

The Business - - -

That the Citizens of Morehead, Rowan County and this Vicinity of Kentucky Have Always Needed . . . Announces Its Opening

Curt Z. Bruce Real Estate Agency

- specializing in -
Private Sales

Many people have homes, farms, a business or other property for sale but lack the facilities to contact a buyer. These private sales may be turned over to the Curt Z. Bruce Real Estate Agency with confidence. You are assured of full advertising . . . you are assured of your property being properly shown by a qualified person . . . you are assured of fair and courteous dealings at low and state-wide accepted commission.
The same assurances are available at this recognized real estate firm to the purchaser.

Auction and Public Sales

In connection with the Public Auction part of our business we have engaged some of the best auctioneers in Kentucky . . . men who spent a lifetime in this business and know how to properly conduct every sale. When you place an auction sale with us you may be confident of your property being fully advertised throughout the trading area and that your sale will be handled so as to bring you the highest dollar.
Our commission on auction sales—we pay all advertising sales costs, and other charges—is also nominal. See us for complete satisfaction.

- - A Statement From The Owner - Manager - -

Most of the people know me, since I have done business in Morehead and Eastern Kentucky for many years, having recently sold my store—Bruce's 5c, 10c and 81 Store—in Morehead.
Realizing that a citizen who wanted to sell his home, farm, business or other property was at a disadvantage because there is no real estate agency in Morehead, I have decided to open this business, spending my full time and efforts in its operation.
Whether you want to buy or to sell privately or at auction, see me. I assure you that your dealings will be confidential . . . that the aim of this business is to deal with you on a sound basis to cultivate your good-will and your continued patronage.
I already have a number of pieces of property for sale . . . and I also have a number of people who are wanting to buy.
If you want to buy a home or farm or if you have one for sale may I respectfully suggest that you call, write or see me upon reading this advertisement. I shall perform for you the best job of which I am capable.
CURT Z. BRUCE



To Serve You Better . . . Full Time Offices In The
McKinney Building
Across from Postoffice, Morehead, Ky. Office Phone 472 — Residence 170

Watch this Newspaper and other Advertising Mediums for Bruce's Listings
IF YOU HAVE PROPERTY FOR SALE — IF YOU WANT TO BUY — SEE, WRITE OR CALL

Curt Z. Bruce Real Estate Agency

--- Where Seller and Buyer Can Both Trade With Confidence ---

DR. J. M. FINE, Optometrist
Specializing in Eye Examinations and Fitting Glasses
1607 Winchester Phone 115 ASHLAND, KY.

WANTED: Dead or Alive HORSES, \$7.50 ea. - CATTLE, \$7.50 ea. - HOGS, \$1.50 cwt. CALL COLLECT TO MOREHEAD 9114
DARLING & COMPANY
Small Stock Also Promptly Removed Free of Charge

Sale Day 6 Days a Week at Big Store
COTTON BATTS — MOUNTAIN MIST .98c
3 Lbs. Unbleached — \$1.39 — 2 1/2 Lbs. Unbleached — \$1.29
— A NEW ARRIVAL OF SELBY SHOES —
The best shipment yet of the \$3.00 grade — As many as 500 pairs to select from — Come early, get your size.
— 1 RACK DRESSES — Reduced to \$5.00 each —

THE BIG STORE
Save on R. R. Street Morehead, Ky.

19--51 PARADE OF BARGAINS

VALUE IS ON THE MARCH AT OUR STORE DURING 1951. QUALITY EVERYDAY ITEMS ESPECIALLY LOW PRICED AT 19c & 51c!

— FOR THE LADIES —
Rayon Half Slips
Tremendously low-priced! Lace trimmed — all colors.
You'll want more than one at this bargain price.
51c

EXTRA! EXTRA! LADIES' RAYON BRIEF PANTIES
Well made, generously cut. Cuff and Hollywood styles . . . Four lovely colors to choose from. — PAIR —
19c

SUPER VALUES! TRAINING PANTIES - 19c pr. (Extra Heavy Cotton—Sizes 1 to 6)
"Hit and Miss" RAG RUGS A real bargain—24x35-in. 98c Value — 51c
Every Item Bought Purposely for This Sale!
— ALL NEW MERCHANDISE —

— SALE BEGINS JANUARY 27 . . . ENDS FEBRUARY 3 —
THE BIG 5c & 10c STORE
Railroad Street The Friendly Store Morehead, Ky.

Aluminumware SPECIALS
SUPER SPECIALS! MEN'S ANKLETS
Fancy patterns in quality rayon. Buy a supply at this low, low price. **19c pr.**

MISSES' ANKLETS
Mercerized Durene Cotton. Reinforced heel and toe. Turned down, ribbed cuff. We don't have a large quantity, so we must limit each customer to 2 pairs. **19c pr.**

FACIAL TISSUE
Package of 400 downy soft Angel Skin facial tissues that sells every day for 35c. While they last—
Package . . . 19c

Child's Rayon Panties
Fine quality, circular knit. Reg. 29c. **3 prs. 51c**

LOOK AT THESE!
Extension Cord, 6-ft. . . 19c
Oil Polish Mop, 98c val. . . 51c
White China Salad Bowls . . 19c (Limit 2 to a Customer)
Metal Waste Basket . . . 19c
Clothes Pins, 4 dozen . . . 19c
Bobby Pins, 4 cards . . . 19c

You'll Get Lots of Service from this Quality, Full 2-qt. Size COVERED SAUCE PAN — REDUCED TO — **51c**



Martin-Wellman Engagement Announced



Miss Betty Jean Martin

McDowell, Ky., announce the engagement of their daughter, Miss Betty Jean Martin...

Progressive Workers To Clean Churches - Instead of giving the regular program as is usual at their monthly meetings...

Chair Treated To Spaghetti Dinner - The choir of the Methodist Church enjoyed a spaghetti dinner in the church dining room...

THIS IS NO TIME TO WASTE SHO LEATHER! - New shoe prices are up again and people are saying "this is no time to waste shoes or shoe dollars."

HITCHCOCK SHOE SHOP - 217 N. Main St., Morehead, Ky.

YOUR THIRTY ONE FOR 51 AND FOR YEARS TO COME!



Drive this gas mileage Champion! 1951 STUDEBAKER - Top value of the top 4 lowest price cars! A new longer wheelbase! Dramatic new styling! "Miracle ride" comfort! Seldom needs repairs!



Mrs. Lypson To Return Home Next Week

Mr. R. H. Lyons who has been confined to the Mary Child Hospital in Mt. Sterling for the past three weeks, since he suffered a severe heart attack...

Mrs. Palmer Suffers - Mrs. John Palmer is confined to her home and bed this week, suffering from an injury to her left knee which she sustained when she fell as she was leaving the Methodist Church after the funeral services for T. P. Anderson...

Many Relatives Here - Among the many relatives who attended the funeral services for T. P. Anderson at the Methodist Church Saturday evening...

Stitch In Time Club Meets At Fray's Home - Mrs. Cecil Fray assisted by Mrs. O. H. Lyons and other members of the Stitch-in-Time Club...

Attend Rubenstein Concert In Lexington Thursday - Among the many from Morehead who attended the concert presented by Arthur Rubenstein...

Many Relatives At Hospital - Many out-of-town relatives and friends attended the funeral services for Mrs. America Hageman...

Daughter Born To Mr. and Mrs. James - A daughter who has been given the name of Barbara Fay arrived at the home of Mrs. A. T. Turner...

Red Cross Fund Committee Holds Meet - Adrian Razor, chairman of the American Red Cross called a meeting of the fund planning group last Wednesday...

Joretta Ann Dancy Honored On Birthday - Little Miss Joretta Ann Dancy celebrated her eighth birthday last Friday with a party at the home of her parents...

Those who were so confident that when Beaul was taken the case was all over but the shooting, have had a rude awakening. We have a long road ahead. We must not underestimate the enemy nor his strength. And we must not overlook the fact that the man with his back to the wall is the one who fights the hardest. They still pay off on the horse that finishes the race...

Mr. and Mrs. Omer Trent and Mrs. Frank Ginter were business visitors in Lexington Friday. Mrs. Mildred Alfrey was the Saturday guest of Mrs. Harrison Raper. Mr. and Mrs. Rube McDaniel were Sunday guests of Mr. and Mrs. Charles...

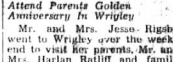

Mons Freeman and Charles Bisford

listen skeptically as general Ladd explained his own side of the "branded" action-loaded drama which starts Sunday at the Trail Theatre...

John Naufo - Mrs. Dorothy Walter has recovered from a week's illness of pneumonia. She was able to return to her school work at Breckinridge College...

Miss Dorothy Walter has recovered from a week's illness of pneumonia. She was able to return to her school work at Breckinridge College...

Miss Dorothy Walter has recovered from a week's illness of pneumonia. She was able to return to her school work at Breckinridge College...

Miss Dorothy Walter has recovered from a week's illness of pneumonia. She was able to return to her school work at Breckinridge College...

Miss Dorothy Walter has recovered from a week's illness of pneumonia. She was able to return to her school work at Breckinridge College...

Miss Dorothy Walter has recovered from a week's illness of pneumonia. She was able to return to her school work at Breckinridge College...

Miss Dorothy Walter has recovered from a week's illness of pneumonia. She was able to return to her school work at Breckinridge College...

Miss Dorothy Walter has recovered from a week's illness of pneumonia. She was able to return to her school work at Breckinridge College...

Miss Dorothy Walter has recovered from a week's illness of pneumonia. She was able to return to her school work at Breckinridge College...

Miss Dorothy Walter has recovered from a week's illness of pneumonia. She was able to return to her school work at Breckinridge College...

Miss Dorothy Walter has recovered from a week's illness of pneumonia. She was able to return to her school work at Breckinridge College...

Miss Dorothy Walter has recovered from a week's illness of pneumonia. She was able to return to her school work at Breckinridge College...

Miss Dorothy Walter has recovered from a week's illness of pneumonia. She was able to return to her school work at Breckinridge College...

Miss Dorothy Walter has recovered from a week's illness of pneumonia. She was able to return to her school work at Breckinridge College...

Miss Dorothy Walter has recovered from a week's illness of pneumonia. She was able to return to her school work at Breckinridge College...

Miss Dorothy Walter has recovered from a week's illness of pneumonia. She was able to return to her school work at Breckinridge College...

Miss Dorothy Walter has recovered from a week's illness of pneumonia. She was able to return to her school work at Breckinridge College...

Miss Dorothy Walter has recovered from a week's illness of pneumonia. She was able to return to her school work at Breckinridge College...

Miss Dorothy Walter has recovered from a week's illness of pneumonia. She was able to return to her school work at Breckinridge College...

Miss Dorothy Walter has recovered from a week's illness of pneumonia. She was able to return to her school work at Breckinridge College...



Miss Dorothy Walter

has recovered from a week's illness of pneumonia. She was able to return to her school work at Breckinridge College...

has recovered from a week's illness of pneumonia. She was able to return to her school work at Breckinridge College...

has recovered from a week's illness of pneumonia. She was able to return to her school work at Breckinridge College...

has recovered from a week's illness of pneumonia. She was able to return to her school work at Breckinridge College...

has recovered from a week's illness of pneumonia. She was able to return to her school work at Breckinridge College...

has recovered from a week's illness of pneumonia. She was able to return to her school work at Breckinridge College...

has recovered from a week's illness of pneumonia. She was able to return to her school work at Breckinridge College...

has recovered from a week's illness of pneumonia. She was able to return to her school work at Breckinridge College...

has recovered from a week's illness of pneumonia. She was able to return to her school work at Breckinridge College...

has recovered from a week's illness of pneumonia. She was able to return to her school work at Breckinridge College...

has recovered from a week's illness of pneumonia. She was able to return to her school work at Breckinridge College...

has recovered from a week's illness of pneumonia. She was able to return to her school work at Breckinridge College...

has recovered from a week's illness of pneumonia. She was able to return to her school work at Breckinridge College...

has recovered from a week's illness of pneumonia. She was able to return to her school work at Breckinridge College...

has recovered from a week's illness of pneumonia. She was able to return to her school work at Breckinridge College...

has recovered from a week's illness of pneumonia. She was able to return to her school work at Breckinridge College...

has recovered from a week's illness of pneumonia. She was able to return to her school work at Breckinridge College...

has recovered from a week's illness of pneumonia. She was able to return to her school work at Breckinridge College...

has recovered from a week's illness of pneumonia. She was able to return to her school work at Breckinridge College...

has recovered from a week's illness of pneumonia. She was able to return to her school work at Breckinridge College...

has recovered from a week's illness of pneumonia. She was able to return to her school work at Breckinridge College...



Miss Dorothy Walter

has recovered from a week's illness of pneumonia. She was able to return to her school work at Breckinridge College...

has recovered from a week's illness of pneumonia. She was able to return to her school work at Breckinridge College...

has recovered from a week's illness of pneumonia. She was able to return to her school work at Breckinridge College...

has recovered from a week's illness of pneumonia. She was able to return to her school work at Breckinridge College...

has recovered from a week's illness of pneumonia. She was able to return to her school work at Breckinridge College...

has recovered from a week's illness of pneumonia. She was able to return to her school work at Breckinridge College...

has recovered from a week's illness of pneumonia. She was able to return to her school work at Breckinridge College...

has recovered from a week's illness of pneumonia. She was able to return to her school work at Breckinridge College...

has recovered from a week's illness of pneumonia. She was able to return to her school work at Breckinridge College...

has recovered from a week's illness of pneumonia. She was able to return to her school work at Breckinridge College...

has recovered from a week's illness of pneumonia. She was able to return to her school work at Breckinridge College...

has recovered from a week's illness of pneumonia. She was able to return to her school work at Breckinridge College...

has recovered from a week's illness of pneumonia. She was able to return to her school work at Breckinridge College...

has recovered from a week's illness of pneumonia. She was able to return to her school work at Breckinridge College...

has recovered from a week's illness of pneumonia. She was able to return to her school work at Breckinridge College...

has recovered from a week's illness of pneumonia. She was able to return to her school work at Breckinridge College...

has recovered from a week's illness of pneumonia. She was able to return to her school work at Breckinridge College...

has recovered from a week's illness of pneumonia. She was able to return to her school work at Breckinridge College...

has recovered from a week's illness of pneumonia. She was able to return to her school work at Breckinridge College...

has recovered from a week's illness of pneumonia. She was able to return to her school work at Breckinridge College...

has recovered from a week's illness of pneumonia. She was able to return to her school work at Breckinridge College...



Miss Dorothy Walter

has recovered from a week's illness of pneumonia. She was able to return to her school work at Breckinridge College...

has recovered from a week's illness of pneumonia. She was able to return to her school work at Breckinridge College...

has recovered from a week's illness of pneumonia. She was able to return to her school work at Breckinridge College...

has recovered from a week's illness of pneumonia. She was able to return to her school work at Breckinridge College...

has recovered from a week's illness of pneumonia. She was able to return to her school work at Breckinridge College...

has recovered from a week's illness of pneumonia. She was able to return to her school work at Breckinridge College...

has recovered from a week's illness of pneumonia. She was able to return to her school work at Breckinridge College...

has recovered from a week's illness of pneumonia. She was able to return to her school work at Breckinridge College...

has recovered from a week's illness of pneumonia. She was able to return to her school work at Breckinridge College...

has recovered from a week's illness of pneumonia. She was able to return to her school work at Breckinridge College...

has recovered from a week's illness of pneumonia. She was able to return to her school work at Breckinridge College...

has recovered from a week's illness of pneumonia. She was able to return to her school work at Breckinridge College...

has recovered from a week's illness of pneumonia. She was able to return to her school work at Breckinridge College...

has recovered from a week's illness of pneumonia. She was able to return to her school work at Breckinridge College...

has recovered from a week's illness of pneumonia. She was able to return to her school work at Breckinridge College...

has recovered from a week's illness of pneumonia. She was able to return to her school work at Breckinridge College...

has recovered from a week's illness of pneumonia. She was able to return to her school work at Breckinridge College...

has recovered from a week's illness of pneumonia. She was able to return to her school work at Breckinridge College...

has recovered from a week's illness of pneumonia. She was able to return to her school work at Breckinridge College...

has recovered from a week's illness of pneumonia. She was able to return to her school work at Breckinridge College...

has recovered from a week's illness of pneumonia. She was able to return to her school work at Breckinridge College...

Fraley's Department Store - LUTHER FRALEY, Manager. Main and Furber - Morehead, Ky. Ladies' Print Dresses \$1.98 to \$3.98, Ladies' Blouses \$1.98 to \$4.98, Ladies' Dress Shoes \$4.98 to \$7.98, Men's Dress Pants \$6.50 to \$8.95, Men's Dress Shirts \$3.98 to \$4.98, Boy's Shoes \$2.98 to \$4.98. We Clothe the Entire Family.

NEW RELIEF! For Stiffness, Coughs of Colds. Vicks VapoRub in Steam. You know—like millions of others—how wonderfully effective Vicks VapoRub is when you rub it on. Now...here's amazing, special relief when there's much coughing or stiffness...

BISHOP - Rexall - DRUGS. YOU CAN DEPEND ON ANY DRUG PRODUCT THAT BEARS NAME REXALL. JANUARY SAVINGS for BUDGET-WISE SHOPPERS. Your PRESCRIPTION will be filled with the greatest care by our Rexall Pharmacist.

no faster-acting aspirin model. pretest ASPIRIN. For simple headache and other cold discomforts, you can't beat Rexall Aspirin's quick relief. 54¢ grain 100's. WRITING PAPER. Values to \$1.25. Fine linen and vellum papers in your choice of colors and sizes. Ideal for Christmas, thank you notes. Box of 24 sheets and 24 envelopes 49¢. ZONITE ANTISEPTIC 6 Ounces 51¢. You can depend on any drug product that bears the name Rexall. Cosmetics subject to tax.

MUSTEROLE For Coughs. 1/2 Ounce Jar 43¢. ANACIN TABLETS 50's 59¢. REXALL SODA MINT TABLETS Help relieve acid-upset stomach. 140's 35¢. REXALL REXILLANA Pleasant, effective cough syrup. 4 ounces 59¢. REXALL POLYCARB Multi-vitamins for children. 7.2's 1.89. REXALL REEL-ROLL COTTON In handy dispenser package. 1 1/2 ounces 43¢. REXALL PURETEST RUBBING ALCOHOL Cooling, invigorating body rub. 1 pint 69¢. AIR-WICK Room Deodorant. 5 1/2 fluid ounces 69¢. PALMOLIVE BRUSHLESS Shaving Cream. 6 1/2 ounce tube 47¢. COLORINE Makes hair sparkle. 2 1/2 ounce 25¢.

ASPIROIDS COLD CAPSULES Special formula capsules for fast, effective, five-way relief of cold symptoms. Bottle of 36 69¢. NOW ON THE AIR FOR AMOS 'n' ANDY CBS. America's most lovable comedy team. McKimney Bldg. The REXA LL Store. Morehead, Ky.

Adult Class Has Discussion On Hobbies
The Adult Class met Tuesday evening at 7:00 o'clock in the Home Economics Department of the Breckinridge High School.

High School. An interesting discussion was held. Mr. Young gave a short talk on types of hobbies, the value of hobbies and hobby interests.

New Clover Is Adapted To Kentucky

U. S. Agriculture Dept., Experiment Station Develop Kenland
By Adrian Rader
Many of us have heard of the new variety of red clover, recently developed by the Kentucky Agriculture Experiment Station, in cooperation with USDA.

Opens Morehead Office Real Estate Agency

Morehead had a new business this week when the agency operating on a full time basis. Owner and manager of the company with offices in the McKinley Building, is Morehead business-man Curt Z. Bruce.

Truman Labels Russia As Nation Determined To Enslave All Free Peoples Of The World

President Truman has bluntly linked Russian Premier Stalin and all dictators who sought enslavement of the common people and predicted the free world will win the struggle against "the materialist forces arrayed against them."

Hutchinson Speaker At Youth Fellowship

Rev. Clifford Hutchinson will be the speaker at a youth fellowship service to be held Saturday evening, January 27, at 7:00 at Mt. Vernon Methodist Church.

Your Friend In Need Everybody's Need... Lane Funeral Home Phone 81 - Morehead, Ky.

Wolford INSURANCE AGENCY Phone 249-F1 Insurance of All Types See us especially for your car insurance.

WOLFGOLD ON! FOR GOLD DISCOUNTS 25% to 35% OFF

Banks Will Observe Roosevelt's Birthday

Banks in Morehead and state offices will be closed Tuesday, January 30, in observance of the birthday of the late President Franklin D. Roosevelt.

FOR LOCAL OR LONG DISTANCE MOVING OR HAULING - CALL CURT'S TRANSFER We Carry Cargo Insurance Day Phone 258 EARL CASKEY, Owner Night Phone 388-72

IMPORTANT NOTICE TO ALL TAXPAYERS County and State Taxes are now being collected - A 6 per cent penalty goes into effect on February 1.

CHESTER LEWIS ROWAN COUNTY SHERIFF

IMPORTANT NOTICE I have permission from the State Board of Embalmers to take care of my funeral business with assistance of licensed men until I have decided what to do with my business. I will be assisted by the following: SHROUT, PIPER & SHROUT, Owingville, Ky. McCLURE FUNERAL HOME, Flemingsburg, Ky. EVANS FUNERAL HOME, Raceland, Ky. RUSTON FUNERAL HOME, Hillsboro, Ky. MRS. T. P. ANDERSON Anderson Funeral Home

Report of Condition of PEOPLES BANK OF MOREHEAD at the close of business on December 30, 1950. ASSETS: Cash, balances with other banks... 781,147.72; U. S. Government obligations... 447,350.90; Loans and discounts... 1,421,728.18; Bank premises owned... 62,000.00; Furniture and fixtures... 2,836,428.58. TOTAL ASSETS: \$5,293,397.28. LIABILITIES: Demand deposits... \$1,473,873.04; Time deposits... \$67,422.48; Deposits of U. S. Government... 289,309.58; TOTAL DEPOSITS: \$2,830,605.10; TOTAL LIABILITIES (not including subordinated obligations shown below): \$2,623,488.49; CAPITAL: \$200,000.00; Surplus: 100,000.00; Undivided profits: 52,937.39; TOTAL CAPITAL ACCOUNTS: \$312,937.39. TOTAL LIABILITIES and CAPITAL ACCOUNTS: \$2,830,605.10.

MEMORANDA Assets pledged or assigned to secure liabilities and for other purposes - \$179,000.00. I, C. P. CAUDILL, President of the above named bank, do solemnly swear that the above statement is true and that it fully and correctly represents the true state of the several matters herein contained and set forth to the best of my knowledge and belief. C. P. CAUDILL. Correct - Attest: J. ROGER CAUDILL, ROY C. CAUDILL, H. H. LACY, D. C. CAUDILL - Directors. State of Kentucky, County of Rowan, ss: Sworn to and subscribed before me this 17th day of Jan, 1951, and I hereby certify that I am not an officer or director of this bank. My commission expires Sept. 20, 1953. GEO. I. CLINE, Notary Public.

Kenland is highly resistant to the common Anthracnose disease, which gives so much trouble with our common varieties. At the Experiment Station, it was found that Kenland out yields other varieties about 25 percent. As is the case with other clovers, Kenland should be sown on good land that has been well limed. If the land has not been in clover previously, the seed should be inoculated with a fertilizer is needed, the land should be treated with a good fertilizer as at 12-12-12 or one of the light nitrogen fertilizers, since this clover requires very little nitrogen. There will be a quantity of seed available for Kentucky farmers this year but since the supply is limited, those who give orders early will probably be the ones to get it.

Farmers, Wives Should Attend State Meeting Thursday, February 1, will be a good time for farmers and their wives to treat themselves to a trip to Lexington, to attend the annual Farm and Home Convention. The county Farm Bureau is sponsoring the trip and the bus will leave the Greyhound depot at 6 a. m. Round trip costs will be \$1.00 per person and full details may be seen elsewhere in this paper.

Urges Farmers To Order Chickens At meetings in the county Monday, January 15, Mr. C. E. Harris, poultry specialist from the Experiment station in Lexington, urged all farmers to place their orders for chickens early this year in order that they may get good production during the months when egg prices were best. Chickens started in January and February, he said, can be turned on range when spring pasture comes on, thereby saving considerable feed costs, and housed around August 1. After housing the birds should be left inside and fed all they will eat to insure maximum production.

Two New 4-H Clubs Organized Two new 4-H clubs were organized in the county Tuesday, January 23. One was at Walkers and the other at Breckinridge Training School. This brings the total number of clubs in the county to 20.

Miss Verna Latzke Heard By Rowan Homemakers

By Evelyn Sinclair
Miss Verna Latzke, University of Kentucky Clothing Specialist, taught her fourth training school for Rowan County homemakers Thursday, in collars, facings, bindings, and finishing for necklines. This lesson will be taught throughout Rowan County to all the homemakers in February. Mrs. Raymond Ribby, county clothing leader, discussed plans with the leader for the cotton tea which will be held in the early summer. A spaghetti dinner was served to the group. Those attending were: Mrs. Joe Malbrain, Mrs. Arthur White, Mrs. Ramon Hall, Mrs. F. E. Ewing, Mrs. Hunt, Mrs. Lela Chadwell, Mrs. Madeline Black, Julia and Libby Hunt and Mrs. Spring Mankie comes on, there-by saving considerable feed costs, and housed around August 1.

Rowan County will be represented at the Farm and Home Week at the University of Kentucky by the following women: Thursday, in collars, facings, bindings, and finishing for necklines. This lesson will be taught throughout Rowan County to all the homemakers in February. Mrs. Raymond Ribby, county clothing leader, discussed plans with the leader for the cotton tea which will be held in the early summer. A spaghetti dinner was served to the group. Those attending were: Mrs. Joe Malbrain, Mrs. Arthur White, Mrs. Ramon Hall, Mrs. F. E. Ewing, Mrs. Hunt, Mrs. Lela Chadwell, Mrs. Madeline Black, Julia and Libby Hunt and Mrs. Spring Mankie comes on, there-by saving considerable feed costs, and housed around August 1.

Lyons Is Speaker At Polkville Church Rev. Virgil Lyons will be the speaker Saturday at the weekly one-night revival at the Polkville Church of God. Pastor H. C. Cooper has invited the public to attend this meeting.

26 Attend PTA Meeting On Monday Evening

Twenty-six members of the Morehead Parent Teachers Association attended Monday's meeting in the cafeteria of the Morehead graded school, one of the most interesting organizations has had.

The room taught by Mrs. Helen Fannin was awarded a prize for having the most parents present. In charge of the program was Mrs. Lydia Messer Caudill, district vice-chairman of the PTA. Twelfth District president, Mrs. R. F. Ernest, Olive Hill, gave a report on the State PTA conference and stressed the importance of parents and teachers reading the two organization magazines, State Parent-Teacher and National Parent-Teacher.

Miss Grace Pond, Olive Hill, Character and Spiritual Education Chairman, explained the purpose and work of this department in PTA pointing out that a bible camp is held each summer. She also showed slides of a group of PTA workers in Carter County and Eastern Kentucky while they were on a three weeks tour last summer.

Next meeting of the Morehead PTA will be on Monday, February 26 at the graded school building.

Two often habits make men instead of men making habits.

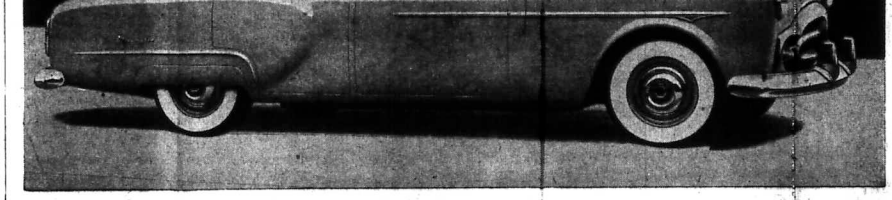

This changes your entire outlook! You'll know what we mean, the instant you slip behind the wheel. For here, to begin with, is a whole new concept of safer driving visibility. No more "boomer blindness" - wondering what's ahead, and at your right. In the sleek new 1951 Packard, you enjoy close-up visibility over a new kind of low-level hood - with distinctive Guide-line fenders to mark the sides of your car for safer parking and passing. Plus: A new, one-piece windshield, nearly five feet wide - a "windshield-wide" rear window to match - new horizon-view visibility all around. And then Packard goes on to change your outlook in every other phase of motoring! Come in - see and drive the newest new car of them all!



It's more than a car--it's a PACKARD ASK THE MAN WHO OWNS ONE LEWIS GARAGE EAST ON U. S. 60 PHONE 53-F1 MOREHEAD, KY.

CONDENSED STATEMENT - of - THE CITIZENS BANK MOREHEAD, KENTUCKY (Member Federal Deposit Insurance Corporation) At the Close of Business December 30, 1950. RESOURCES: Loans and Discounts \$1,107,455.71; U. S. Government Bonds 292,500.00; Furniture and Fixtures 1,150.00; Cash and Exchange 468,077.17; \$2,969,582.88. LIABILITIES: Capital \$50,000.00; Surplus 55,000.00; Undivided Profits and Reserves 60,180.70; Deposits 1,724,002.18; \$3,689,182.88. On the strength of this statement we invite new business from individuals and firms, believing your connection with us will be a benefit to you at all times.

Rowan County News

Morehead, Kentucky, Thursday Morning, January 25, 1951

Price Freeze On Practically Everything Is Predicted By End Of This Week

The Office of Price Stabilization (OPS) is aiming at a simultaneous freeze of about eight million prices by the end of this week.

If they fail to issue the order by that time, OPS officials think it will be largely because of formalities and mechanical details—and not disagreements over policy.

Eric Johnston, the new admin-

Korean Casualties Reach 45,137

The Defense Department has reported 45,137 American casualties in Korea through last Friday midnight—an increase of 2,424 since a week ago.

The list included 5,509 killed in action, 29,591 wounded and 6,077 missing. The death list actually totaled 7,303, including those killed in action, 722 who later died of wounds, and 22 found dead after having been reported missing.

Non-Essential Construction May Be Halted

Ball Parks, Theatres, Bank Structures First To Feel Regulation

The government has taken action to cut down the construction of new recreational and commercial buildings, such as theatres, baseball parks, banks and retail stores.

This action is designed to save scarce materials and services needed for the defense program.

It has been taken in two steps:

The first step was an order issued by the National Production Authority, called NPA order M-4, which took effect at midnight last October 24. It banned the starting of new recreational, amusement or entertainment construction projects that would cost more than \$5,000 each in a year's time. Adjustments or exceptions were permitted in case of "unreasonable" hardship.

The second step was a revised order issued by the National Production Authority, called NPA's amended order M-4, which took effect at midnight January 13. It required NPA authorization to start specific kinds of new commercial buildings costing more than \$5,000 each in a year. It also prohibited exceptions previously granted under the ban on new recreational building work by the act unless construction in such cases was started within 120 days after the exceptions were allowed.

Burley Drops During Week In Kentucky

Most State Farmers Have Already Marketed Their Entire Crop

Average prices for the majority of grades sold this week on the tobacco markets were lower than the previous week reports the Federal-State Market News Service. General quality was only slightly inferior in spite of a large number of farmers marketing the last of their crops. Volume of sales for the week as a whole was fairly heavy. Fourteen markets closed during the week.

The downward trend which began last week continued as most grades were off from \$1 to \$4 per hundred. Heavier-bodied tobacco suffered the greatest declines. Some green grades offered in small volume declined as much as \$7. Most lugs, flyings and nondescript was steady to only \$1 lower. Practically all grades, however, were selling above average established early in the season.

Gross sales for the week ending January 19 amounted to 60,000,055 pounds and averaged \$45.26—down to \$2.40 from last week. This was the lowest figure since the third week sales. Sales volume was off around 21 1/2 million pounds. Season gross sales through the same date were brought to 607,481 pounds for an average of \$48.01.

More nondescript was marketed but there was also a slightly larger percentage of good and fine tobacco. Condition remained exceptionally good although there were a few more baskets in unsafe order. The offering graded principally low to good grades, with few flyings and tips and nondescript.

The Burley Associations reported an estimated 8 per cent of the baskets sold this week under the government loan program. Figures for the season through January 12 amounted to about 80 1/2 million pounds representing nearly 9 per cent of gross sales.

Final sales were held at Lebanon, London, Russellville, Scottsville and Springdale, Ky.

Mt. Sterling Man Kills Self With Gun

Rawleigh Price, Mt. Sterling carpenter and beamsmith, died almost instantly Friday of a self-inflicted bullet wound in his heart. Coroner Tom P. Douglas said Douglas said that Price, who had been dependent for some time and in ill health for the past year, went to a service station on East Main Street operated by a son, Tom Price, Friday morning, got a loaded .32 caliber pistol from a drawer in the office, and after telling an attendant who was present that he was going to kill himself, placed the pistol against his right temple and pulled the trigger. His son was not present at the time.

A native of Fleming County, he was a son of the late M. C. and Eliza Cooper Price.

Cold Wave Hits To Halt Rainy Kentucky Weather

A cold front, bringing with it fog, rain and snow, moved across the nation Saturday, putting an end to the spell of mild winter weather of the past week.

Snow fell from the upper Great Lakes to northern Missouri, and in parts of Iowa and Nebraska. Heavy snow came down in the vicinity of the Wisconsin-Illinois state line.

Unseasonable warm weather continued in the eastern states, but the cold front began moving into western New York and Pennsylvania Saturday night. Temperatures were expected to sink to the low 20's accompanied by wet snow.

The front moved across the nation's midsection, stretching in a diagonal line from north Michigan to northern Texas. Wintry weather prevailed north and west of the line, with a low of 20 below zero at Bismarck, N. D. south and east of the line the weather was mild.

1,000 Methodist Pastors Will Meet January 30

Approximately 1,000 Methodist pastors and laymen are expected to attend the third annual Kentucky Conference Convention on Evangelism Tuesday, January 30, at Epworth Methodist Church, Lexington. It was announced this week by Dr. Walter P. Davis, Epworth pastor.

Dr. Davis, chairman of the conference board of evangelism, which is sponsoring the convention, said the purpose of the meeting is to lend inspiration and stimulus to the cause of evangelism in the conference.

Among the speakers for the convention will be Rev. David A. Seaman, who has just returned from India after having spent five years there as a missionary. Other principal speakers will be Bishop W. T. Watkins, resident bishop of the Louisville

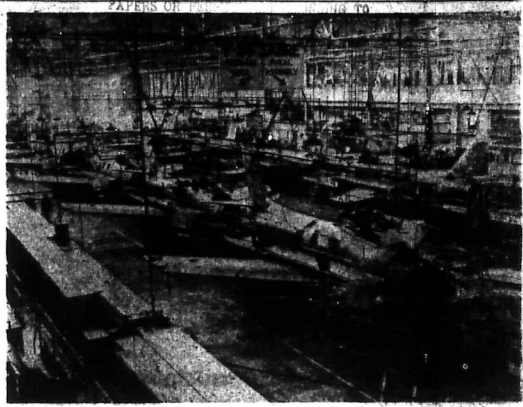

ASSEMBLY LINE . . . New super controlled F-40 E. Sabre jet fighters with "all-flying" tail roll off the assembly lines at North American's plant in Los Angeles. These planes are reaching an aerial victories over the Red MIG-15 jets in Korea.

She didn't

No, she didn't prepare for Christmas . . . it came and there she was buying gifts out of her household money. Now it's the first of the month and she's got the "January Blues."



He did

He joined the convenient Christmas Club at this bank 50 weeks before Christmas. Every week he put a little away. It was easy, and now NO BILLS.

Come in . . . Join our club today.

PEOPLE'S BANK
of MOREHEAD
Established in 1907



Come See . . . TRY . . . Our New CAR-A-MINUTE AUTO LAUNDRY!

Drive up . . . pass through our TUNNEL OF CAR CLEANLINESS. Take just a few seconds, and your car emerges clean as the day you bought it . . . cleansed by new, efficient detergents and by water-flow action. This new car washing development is truly worth seeing.

- We Suggest You Drive Up Today -

- Auto Thrive on Our Service -

Midland Trail Garage

Phone 150 . . . Morehead, Ky.

COMPLETE WRECKER SERVICE



ALL-STAR LINE-UP FOR '51!

NOW ON DISPLAY

Standard equipment, accessories and trim illustrated are subject to change without notice.

Your first eye-smacking look at the line of lovelies pictured here tells you that they've got what it takes in visual charm.

But the fellow who said a picture speaks louder than a thousand words wasn't talking about these superbly able 1951 Buicks.

Sure, they're smart to look at—smart in style and smart in dress.

But they're also smartly powered—smartly engineered—smartly priced. And it would take a book to describe in full their deep-down goodness.

What's been done for '51 is to take the best automobiles that ever bore the Buick name—and top them.

Optional on many post-available on most models. Not presently available in California or Massachusetts.

Come, look them over, and you'll see what we mean.

There's the SPECIAL which can accurately be titled "the newest car in the world"—new in structure, new in power, new in dimensions, new in thrills—and potent in price appeal.

There's the SUPER—that looks and is a smart new edition of its "best seller" forebear.

Then there's the ROADMASTER—that coddles your anatomy on luxurious new fabrics and cloud-soft cushions—pumpers your pride with its lordly bearing—shoots a delicious right angle up your spine by

the exuberance of its power and action.

We could go on and on. This is the car that "breathes through its nose." This is the car that sports a brand-new front-end styling. This is the car with new high-visibility instrument dials, more easily read at night. This is the car with glare-and-heat-reducing glass and a host of other news-making features you can't afford to miss.

So your No. 1 date this week end is with your Buick dealer. It won't take you long to conclude that he's offering the smartest buys of the year.

"Smart Buy's Buick"

WHEN BETTER AUTOMOBILES ARE BUILT BUICK WILL BUILD THEM

BROWN MOTOR COMPANY

PHONE 284

MAIN STREET

MOREHEAD, KY.

Easy Does It Kitchen Tongs Can Be One Of Handiest Tools You Have

By Helen Hale
Kitchen tongs are handy items to have among your equipment. Use them for lifting vegetables out of saucapans and oven and for serving.

If you buy eggs in the bulk or even in cartons, always mark the

old ones with an "O" before placing the new ones alongside them. You'll know which to use first, and so will everyone else, without having to ask you.

Milk bottle caps should also be marked with an "O" to prevent in the family can distinguish

- Buy -

**SPRING
GROVE
DAIRY**
Ice, Cream,
In Pints
and Quarts

Try Our Other
Products:

MILK
COTTAGE CHEESE
COFFEE CREAM
WHIPPING CREAM

Spring Grove Dairy

Phone 191

Across From Jayne Stadium Morehead, Ky.

PERSONAL FINANCING

Brand new married folks...
some times need financial help
to get off to the right start.

PERSONAL LOANS
to fit your needs

ASK FOR COMPLETE DETAILS

We Can Loan You Up To \$300 on Your
AUTO, FURNITURE, OR
OTHER PERSONAL PROPERTY.

— and you can take up to 20 months to repay —

Mt. Sterling Finance Co.

Phone 1641, 18 E. Main Street Mt. Sterling, Ky.

You're Safe with a . . .

**TURNER
Pony
Saw Mill**

Quickly
pays for itself
in premium lumber!

TURNER WOOD SAW:
Precision built, to
stand to standard
reasons. Can be raised
out of the way. Stands
30" high, needs
no legs, no
nosing. All steel
construction,
except rollers
bearing. Lubrication
oil is added!

You can saw from three to ten
thousand feet of smooth, premium,
grade lumber, per day with a
TURNER Saw Mill. The mill is
easy to set up, uses less fuel, per
thousand feet, on any 20 to 75
horse power. Precision built with
plain oil, ball and roller bearings
for easy starting, lighter running,
facilitates operation. Low cost
efficiency. TURNER Dept. 818-1000,
see who available. See us today for
further facts and how you can get
a TURNER Portable Saw Mill.

Monarch Supply Store

them from the new when setting a
glass of milk to drink.

After serving a large mold of
jellied salad, either tossed
what's left, and remold in a
smaller mold so it can be attractive
when the leftovers are used.

Summer chicken for 16 minutes
before broasting, frying to cook it
slightly. Drain from stock, then

RECIPES OF THE WEEK:
Whipped Cream Waffles
(Makes 10)
1/2 cup sifted flour
4 tablespoons sugar
1/2 teaspoon baking powder
1/2 teaspoon salt
2 eggs, separated
2 tablespoons heavy cream,
chilled
3 tablespoons butter,
melted

Blend dry ingredients. Combine
well-beaten egg yolks,
cream and butter, add a flour
mixture. Fold in stiffly beaten
whites. Bake in a hot waffle
iron.

Dip in flour and fry in hot fat for
about 15 minutes.

When plastic table covers get
too crumpled or torn to be used
for tables, they can be cut down
to make good aprons or sheets
for wrapping refrigerated foods.

Try putting shredded raw potato
on top of your macaroni and
cheese casserole for a tempting,
crispy topping. It'll cook in about
30 minutes in a moderate oven.

Cut paper milk cartons lengthwise
and use them for storing
fish, meat or other produce in
the refrigerator.

They can be washed, drained and re-used.

Leftover vegetables can be
picked up if they're served with
browned butter to which a few
bread crumbs have been added.

There's Money In Poultry But The Producer Must Operate On A Business-Like Program

By Adrian Razor
Farmers who plan to raise
poultry this year should start
placing chick orders if they have
not done so, and getting brood-
er houses and equipment in
shape. Some time taken now for
planning and serious thinking
may mean more profits from the
poultry flocks in 1951.

Decide now how many pullets
you want to place in the laying
house and get your order placed
for chicks now for early delivery,
the last of this month or some-
time next month. You will then
have time to clean your brooder
houses, put in clean litter, make
or buy feeders or waterers, and
get the brooder in operating
shape.

Some points to remember are:
Buy three chicks for each pullet
you want to keep, provide at
least one inch of feeder space
per chick, more if possible, and
place all waterers on slatted or
wire platforms.

If you are raising pullets for
eggs, be sure you get chicks from
egg laying strains that have
been developed for broiler pro-
duction that will prove ungrac-
ious as egg producers, no matter
how much care and feed is given
them.

Buy only the number of chicks
you are willing to feed. Figure
10 pounds of feed for each chick
up to frying size and 15 pounds
for each pullet from frying size
to laying age.

The birds will produce profits
if plenty of food is available at
all times. In thinking of the feed
question, plans should be made
to have a good green range for
the pullets since good pasture
will cut feed costs as much as
20 per cent.

Dwarf Essex rape will provide
good early range when sown as
soon as freezing weather is past
as will also Ladino Clover, and
other pasture grasses.

Try to arrange everything so
that less labor will be required.
A feed pin in the brooder house,
set on legs 2 1/2 inches high, and
an automatic waterer made from
steel oil drums will cut the time
and labor required to take care
of the chicks to a minimum.
There is always money to be
made in poultry for the flock
owner who does a good job of
care and management.

Strawberry Plants
Are Available
Strawberries are again avail-
able this year from the price
as last year and the price

will be the same, 50 per 1,000
plants. Anyone desiring plants
should either contact the Exten-
sion Office or write Clifford Wills,
Salt Lick, Ky.

Farmers Meetings
Scheduled In Rowan
Meetings will be held in the
following communities on the
dates indicated: Farmers, Janu-
ary 19, at the Hamsey School;
Poplar Grove, January 23, in the
Poplar Grove School; Cogswell,
January 24, at the Alfrey School;
and Little Brushy, January 26,
at the Little Brushy School. All
meetings will start at 7 p. m.

Curtis To Produce
Grade 'A' Milk
Clayton Curtis of the Sharkey
community is constructing a
four-station milking parlor
which conforms to grade A
standards and is planning to sell
grade A milk on the local mar-
ket in the near future.

Farm Home Convention
Is Jan. 30-Feb. 2
Let's all try to visit Farm and
Home Week in Lexington, on one
of the days it is in session Jan.
30 to Feb. 2. The Rowan County
Farm Bureau will sponsor a bus
on one of the days, the date to
be announced this week.

Aircraft
The airplane industry quickly
accepted President Truman's
challenge to increase plane pro-
duction five-fold in 1951. We
did it, before and we'll do it
again, declared Robert Gross,
resident of one of the largest
aircraft manufacturing corpora-
tions.



Presto! Smoother Driving!

Yes... in only a few short minutes, your
car is purring down the road, running
smoother than ever, when you choose the
best in lubricants.

We carry famous name
motor oils... also spark
plugs... and other neces-
saries.

Curt's Motor Sales

Plymouth — DeSoto — Federal Trucks
Phone 199 — Main Street — Morehead, Ky.

Doctors Warned To Seek Reserve Commissions

The chairman of the Kentucky
Auxiliary Committee on the
Draft of Doctors for the Draft has
advised the state's medical men to
apply for reserve commissions if
they don't want to be drafted.

Dr. A. Clayton McCarty, the
committee chairman, made the
statement following a meeting of
his committee at Louisville.

He said Washington officials
had told him that medical men
in top-priority brackets who still
have A classifications for their
I will be drafted.

The group takes in the 238
Kentucky doctors, dentists and
veterinarians who registered for
the draft last October. They are
the men who were trained by the
government or deferred for
training in World War II and
who served less than 11 months.

Men in two lower-priority
groups—those who were not
trained by the government and
not deferred but had no service,
and all other doctors under 50
registered a week ago.

Dr. McCarty said at least 50
per cent of the men who registered
in October are classified as 1-A.
The status of many of these men
may have changed, however, and
the advisory committee will
write to each one to bring his
classification up to date.

Last Monday's registrants in
Kentucky totaled 1,122. There
were 847 doctors, 281 dentists and
54 veterinarians. None of these
will be drafted until the first two
priorities are exhausted.

Dr. McCarty said medical men
who get reserve commissions
will be able to follow their own
specialties in service. They will
not be called soon as draftees,
and they get a bonus of \$100 a
month as long as they remain in
service.

The advisory committee selects
the medical men to be drafted.
It considers their importance in
their communities or positions in
making its selections.

Hope springs eternal in the
hearts of those who have eternal
hope.

Teenager Gets Appetite Back; Thanks Hadacol

HADACOL Supplies Vitamins B,
B12, and C in the form Which Her
System Lacked.

According to Sara Loraine
Beck, Box 285, Coker, Alabama,
when a person is only 16 years
old and feels terrible, can't eat,
loses weight, and the thought of
eating is so repulsive that it is
impossible to eat, that is the way
Loraine says she used to feel.

But, that was
of course, be-
fore she started
taking HADACOL.
She found that
HADACOL
restored her sys-
tem overcame
her Vitamin B12,
B6, and B12
deficiency.

Here's Loraine Beck's own
statement: "I was run-down,
sick, and skinny. I weighed
only 85 pounds before I used
HADACOL. I would not be-
cause I had no appetite. Now I
weigh 123 pounds and have an
appetite. I feel—and looking
has been taking HADACOL 10
months and am taking 10
again 16 years old. HADACOL
has done me lots of good."

©1951 The Labette Corporation.

On Display Saturday!

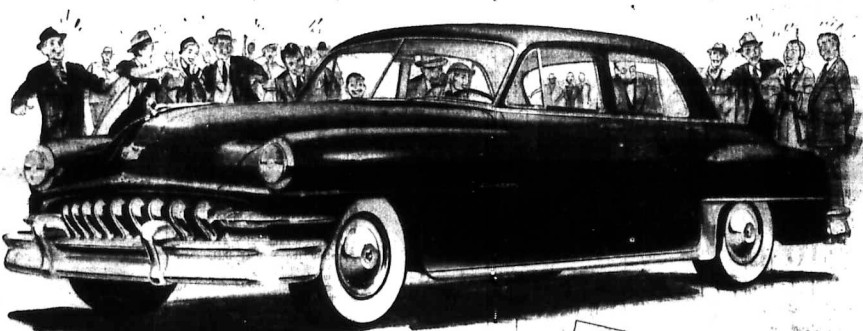

The '51 DE SOTO

...the RIDE is a
REVELATION!

New beauty...
really different..

NEW BEAUTY . . . New, different
styling gives the '51 De Soto new
glamour, from its massive, new
front grille clear back to the new
contour-type rear bumper.

NEW POWER . . . The new high-
compression engine is bigger...
more powerful! Gives smoother.

more responsive performance
whether you're maneuvering
through traffic or streaking down
the open highway!

NEW RIDE . . . The new Oriflow
shock absorbers make the differ-
ence! De Soto adds their amazing
cushioning action to other famous
De Soto comfort features to give
you a Ride that's a Revelation!

Come in today... and see the really
new De Soto for yourself!

- LOOK AT THE EXTRA VALUE
DE SOTO GIVES YOU:**
- New "Oriflow" Shock Absorbers
 - Tip-Toe Hydraulic Shift and Fluid Drive
 - Big, New, High-Compression Engine
 - Big, 12-inch Brakes for Extra Safety
 - New Parking Brake—Easy to Apply
 - Waterproof Ignition for Quick Starts
 - Long Wheelbase, Full-Cradled Ride
 - Featherlight, Shock-Free Steering
 - Big Windows for Maximum Visibility
 - Scuff-Resistant Cylinder Walls

Don't miss GROUCHO BARK in "You Bet Your Life" on both Radio and TV each week on all NBC stations.



CURT'S MOTOR SALES

DeSoto-Plymouth Sales & Service
Morehead, Ky.

Boy Scouts Mark 41st Anniversary



"STRENGTHEN LIBERTY" 41st Anniversary 1911 BOY SCOUTS OF AMERICA

Official poster marking the 41st birthday. President Truman will greet 12 outstanding Boy Scouts in the White House on Feb. 6...

New's Short Story of the Week

"No Warning"

By Willard G. Perwitz's Bob Murphy relaxed and glanced at his passenger after he was sure the car had lost its skittish habits at high speed. The girls warm-blue eyes and half-amused expression met his glance, sending a wave of contentment through his lanky frame.

said roughly, "my plans don't include marrying for at least another 10 years." He pulled Diana into his arms, kissed her, then glared defiantly into the blue eyes. But he wasn't even frowning himself. "I'm sorry," he murmured.

JUNK WANTED We Buy All kinds of Junk Old Tires... 70c hundred lbs. STONE & DAILEY Phone 544-J Route 2 Morehead, Ky.

FORD STEP-AHEAD ENGINEERING ACHIEVES NEW TRUCK ECONOMY Here they are! New FORD TRUCKS for '51 In the low-price field... Only Ford Trucks feature POWER PILOT ECONOMY

SALE STARTS FRIDAY JANUARY 26th WEST END DEPT. STORE MAIN STREET MOREHEAD, KY. SALE STARTS FRIDAY JANUARY 26th

LOOK! BARGAINS GALORE - This Is The Big Sale You Have Been Waiting For! LOOK! Everything Sacrificed - 10% OFF ON ALL MERCHANDISE NOT MARKED!

Claim Come Still Using Fire To Farm

Many farmers are farming without the use of fire. H. L. Borden, Supervisor of the Cumberland National Forest, Winchester, claimed today. Instead of burning brush, it is being placed in piles to prevent erosion or piled and left to rot. Experiments show that sedge grass and woody materials plowed under or allowed to rot will increase soil fertility.

ENDING 25 YEARS OF A'FUSSIN' & A'CUSSIN' A' SWEATIN' & A' FRETTHIN' 2 FURNISH U COAL, ICE AND POOR ADVICE - Again Call 71 - MOREHEAD ICE & COAL CO.

BABY CHICKS Ky.-U. S. Approved - Pullorum Passed Our first hatch will be Monday, February 5. By placing your order at once you reserve the date that best suits you. First hatches are set only by orders that are on our books. Meat May Be Rationed Before the Year Is Out. Chas. E. Rankin Hatchery

Wells Motor Company West Main Street Phone 18 Morehead, Ky.

THE WEST END DEPARTMENT STORE Is the Exclusive Agent in This Territory For AMERICA'S NEWEST REFRIGERATOR Prestalite

WEST END DEPT. STORE WEST MAIN ST. - MOREHEAD, KY. Sale Starts Friday, January 26th HURRY! HURRY! Don't Miss These Bargains!

Kentucky Farm Market Report

Pig Crop Nearly 7 Per Cent Higher; Fewer Lambs Are Available For Market Now

The number of sows farrowing this fall was 7 per cent higher than last year. The number of pigs saved per litter at 6.95 pigs is the highest on record for the fall farrowing season. The fall pig crop at 40,557,000 is the third largest on record. An increase of 4 per cent over last spring is indicated in the number of sows to farrow in the spring of 1951. Assuming a little size of 6.4 (the 10-year average of 6.22 with allowance for trends), this number of sows would indicate a pig crop in the spring of 1951 of 63.5 million head. Such a crop would be 6 per cent larger than last



JET PILOT... Lt. Earl Chester, Denairville, N.J., has proven himself in battle against Russian-built MIG-15's. He has destroyed one MIG and damaged two others.

son shift of lambs from Kansas wheat pastures. However, lamb in nearly all other important states is being raised. A few scattered states show increases in the number of lambs involved is relatively small.

Winter Truck Crop Production Of Production of commercial truck crops for fresh market during the 1951 winter season is expected to total about 12 per cent less than last year but above the preceding ten year average, the Bureau of Agricultural Economics has reported. The combined acreage of winter truck crops is nearly as large as last year, but yield prospects are lower for many crops.

Markets Decline As Demand Slacks Feed markets turned weaker during the week ended January 19 influenced by a slackened demand following the active inquiry of recent weeks when feeders and distributors replenished stocks, reports to the Department of Agriculture indicate. Production of wheat, mill feeds, linseed meal, and soybean meal continued large and offerings were plentiful. Market supplies of most other feeds were also adequate for trade needs.

Barley sharp declines occurred in prices of hominy feed and soybean meal while wheat middlings were mostly unchanged to slightly higher. The index of feedstuffs prices dropped nearly 4 points to 237.7. The feed grain index was down 6 1/2 points to 237.7. A year ago the feedstuff index stood at 203.8 and feed grains at 184.1.

Wheat markets ranged from steady to higher during the week ended January 11 but feed grains turned weaker and a part of the recent gains was lost. Imports to the Department of Agriculture indicate. Reduced consumption and remaining on-hand stocks together with increased marketings were weakening market factors in feed grains. Prices with the exception of barley, declined 3 to 4c per bushel. Barley declined about 3c per bushel during the week as crush or inquiry slackened but finished advanced 2c per 100 lb.

Burley Demand Decreased Last Week Demand for Burley tobacco decreased slightly during the week ending January 12. Average prices for most grades were steady to 43 per hundred below the high levels made last week. Volume of offerings was heavy. Declines ranged generally from \$1 to \$3 and were mostly for low to good leaf and tips. A few lower quality grades, lugs and flyings were off around \$1 with better grades holding about steady. There were also a small number of grades slightly higher.

Weekly gross sales in the Burley belt amounted to \$1,266,171 pounds at an average of \$50.80 per hundred. This was 86c below that for the three-day period last week but still the second best of the season. Through January 12, season gross sales reached 421,162,377 pounds averaging \$49.11. Sales in Kentucky through January 13 totaled 283,063,668 pounds, averaging \$49.09.

Louisville Livestock Mostly Higher Top legs started the week 25-75c higher but by Thursday were 25-75c lower. Top 20.50 21. Louisville top lambs brought around \$35 on Tuesday and were \$2.50-30 on Thursday. Chicago lambs were at an all-time high Wednesday at \$35. Louisville cattle have been steady to strong for the week, with some grades up 50c. Vealers have risen \$1-2 on lower grades. Good and choice veals \$38-40. St. Louis vealers \$1 higher, good and choice \$33-40.

Many Prominent Speakers On Annual Farm, Home Program



Speakers at the 39th annual Farm and Home Convention at the Experiment Station of the University of Kentucky Jan. 30-Feb. 2 will include Prof. R. B. Hull, landscape authority of Purdue University in Indiana; Lowell Thomas, Jr., with pictures of his expedition to Tibet; Mrs. Wade Holt of Bloomfield, president of the Kentucky Federation of Homemakers; Dr. Louis E. Hawkins, vice director of the Oklahoma Experiment Station; Dr. Thomas F. Cooper, dean of the Kentucky College of Agriculture and Home Economics and director of the Experiment Station; Anna C. Petters, Colorado country editor; S. H. Levering of Virginia, and Dr. F. B. Morrison, livestock authority of Cornell University of New York.

Natural Gas Seen Soon For Owingsville

A spokesman for the Delta Natural Gas Company, Stanton, has announced completion of the transmission line to Owingsville, and reported good progress on the distribution system. The Delta official said that weather conditions had considerably slowed up the company's construction schedule, but despite these conditions, "the line is completed with exception of some ditch covering which will be completed when the equipment can get back into the fields without causing undue damage to property."

The Central Kentucky Natural Gas Company has informed the Stanton company that, at any moment, they will have the equipment necessary to complete the hook-up at the metering and regulation station at the Josh Owings farm on U. S. Highway 60.

What puzzles us in why the Chinese Communists fight harder than Chiang Kai-shek's nationalists. Those who stir up distrust of the loyalty of American officials might as well join Stalin's army.

Marvin Wilson Barber Shop. Now open for business. On West Main Street, opposite Meadows Motor Co. Two barbers. Mr. Wilson invites all his old customers and others who desire the best in barber care to come in. The same courtesy and high class service as always at Marvin Wilson's shop. JAMES LAMBERT - MARVIN WILSON. NO PARKING METERS.

HALL'S FEED STORE. The Oldest Feed Dealer In Morehead. Halls Feed Store specializes in quality feeds, hay, field seeds, fertilizers, poultry and eggs. See Us Before You Buy Your Feed or Sell Your Poultry. NOAH HALL, Owner. West Main St. Morehead, Ky.

Our Products Are Fresh and Pure. Regular inspection, newest scientific methods insure absolute purity for our dairy food. Red Rose Dairy. 440 Second St. Phone 217 Morehead, Ky. Grade "A" Products.

CHAKERET MILLS THEATRE Morehead, Ky. MONDAY THRU FRIDAY 2:15 Continuous THRU 11 P. M. Saturdays, Sundays, Holidays 12:45 P. M. and Continuous MS-2358. FRIDAY AND SATURDAY - 2 FIRST RUN HITS - Hit No. 1 - "GASOLINE ALLEY" Scotty Beckett Jimmy Lydon. Hit No. 2 - "LIGHTNING GUNS" Durango Kid Smiley Burnette. Chap. No. 10 - "Flying Disc Men From Mars". Sunday and Monday - BIG FIRST RUN ENTERTAINMENT - Baby-faced Savage in a juggle of intrigue. JOAN FONTAINE ROBERT RYAN ZACHARY SCOTT "Born to be Bad" JOAN FONTAINE MIL FERBER. ADDED - OUR GANG COMEDY & COLOR CARTOON. Tuesday - Wednesday - Thursday 2 OUTSTANDING FEATURES. "COMANCHE TERRITORY" McDonald Carey. "GETTING GERTIE'S GARTER" With Dennis O'Keefe.

Dr. R. A. Weir. Dentist. Young Hardware Building. Phone 746.

LAST TIMES TONIGHT - "NO WAY OUT". FRIDAY AND SATURDAY. "PYGMY ISLAND" JOHNNY WEISMULLER ANN SAVAGE. Also "THE MISSOURIANS" With MONTE HALE. ADDED COLOR CARTOON - "THE ORPHAN DUCK".

CHAKERET TRAIL THEATRE MOREHEAD, KY. AN AN LADD HE TOPS "WHISPERING SMITH" CHARLES BICKFORD FREEMAN. ADDED EXTRAS - BUGS BUNNY CARTOON JOE McDONALD COMEDY. FEATURES SUNDAY 1:00 - 3:05 - 5:15 - 7:50 - 9:30. - WEDNESDAY AND THURSDAY - "TOAST OF NEW ORLEANS" KATHRYN GRAYSON - MARIO LANZA - DAVID NIVEN. C. E. BISHOP DRUG CO. PHONE 124.

Three Big Days STARTING SUNDAY. When it calls for a prescription call your Rexall pharmacist. C. E. BISHOP DRUG CO. PHONE 124.

NEW 1951 Chevrolet. AMERICA'S LARGEST AND FINEST LOW-PRICED CAR! Yes-refreshingly new... WITH FINEST QUALITY ALL THE WAY THROUGH! Buy the car that's refreshingly new, and thoroughly proved, too... the new 1951 Chevrolet! It's more dependable, more desirable, from its time-proved Powerglide Automatic Transmission for finest no-shift driving and Silent Standard-Mesh Transmission for finest, standard driving at lowest cost to its time-proved... AMERICAN BEAUTY DESIGN... AUTOMATIC TRANSMISSION... MORE POWERFUL JUMBO-DRUM BRAKES... SAFETY-RIGHT INSTRUMENT PANEL... IMPROVED CENTER-POINT STEERING... MIDLAND TRAIL GARAGE. Morehead, Ky. PHONE 150.

Boy Scouts Mark 41st Anniversary



"STRENGTHEN LIBERTY"
41st Anniversary 1951
BOY SCOUTS OF AMERICA

Official poster marking the 41st birthday.
President Truman will greet 12 outstanding Boy Scouts in the White House on Feb. 6 opening the 41st anniversary of the Boy Scouts of America. Boy Scout Week will be observed Feb. 6 to 12 in every part of the nation by more than 2,100,000 boys and adult leaders. "Strengthen Liberty" is the birthday theme.
At "birthday parties" during Boy Scout Week throughout the nation each member will recite his own Scout Oath or "promise." In each community representatives of the churches, schools, government and business will observe the anniversary with their Scouts. At Unit "open house" parties, parents, relatives and members of the chartering institutions will hear a review of the year's program features, service projects and membership gains.
During Boy Scout Week members of the organization will develop window displays and demonstrations on civil defense and conservation. Each member will inspect his home to make certain no hazards exist. Surprise mobilizations will test Scout efficiency should emergencies arise.
Since 1910 more than 17,300,000 boys and men have been identified with the Boy Scouts of America.

News Short Story of the Week

"No Warning"

By WHITTAKER CHAMBERS
He had a relaxed and placid air as the passenger after he was sure the car had lost its skidless habit at high speed. The girl's warm blue eyes and half-amused expression met his placid, sending a wave of contentment through his lanky frame.
"Merrilee, he thought, smiling to himself, is all right—but not for Bob. If a married man's wife saw him sailing down the highway in a shiny convertible with a gorgeous creature like this beside him, all the roses in town wouldn't get him out of the doghouse."
"Seems all right now," he said, slowing down for a crossroad, "but maybe we should try it out on a gravel road. That is, if you're not in a hurry."
The girl brushed a lock of silky copper-tinted hair out of her eyes while she gave him a glance of appraisal which lasted only a second. "You're the mechanic," she said, "I'm in no big hurry."
Sometimes the half-amused expression lurked only in her eyes. At other times it crept across her forehead. It was when she was asleep. Bob frowned as he turned off on a side road. Something about this girl put him at ease. It was as if he had known her for years.
"Something wrong?" the girl asked.
Bob gave her a sheepish grin, nodding his head. "With me, not the car." He slowed the car, giving her a long, puzzled look.
"This is ridiculous," he said seriously. "I don't even know your name, yet it wouldn't embarrass me if you were to see the holes in my socks."
The girl started at him for a moment, then burst out laughing. "I don't happen to have my morning at home, but the name is Diana."
Bob frowned and turned the car around. Until now he'd managed to stay in the safety zone when a pretty girl was concerned. But Diana was in less than two hours, he'd managed to stick his neck out a mile. He shuddered to think what some girls he knew would have done with the prospect that he had just given Diana.
Diana placed a hand on his arm. "I didn't mean to hurt your feelings," she said. "But I just couldn't keep from laughing even though it was the nicest compliment I've ever had."
Bob glanced at her while he was trying to think of something to say. She was serious, eyes like that didn't lie. They couldn't. He gripped the steering wheel to keep from pulling her into his arms. Alarms in his head kept trying to get back to the highway before things got completely beyond his control.
A copper-tinted cloud shut off his vision and two soft lips were pressed against his. "I usually don't apologize like this," Diana said, sliding back into her own corner.
The car skidded to a halt. "I'm stopping you fair warning," Bob said roughly. "My plans don't include marrying for at least another 10 years."
He pulled Diana into his arms, kissed her, then placed defiantly into the blue eyes. But he wasn't even fooling himself. "I'm sorry," he murmured.
Diana lifted her lips, kissing him so thoroughly that he could only stare at her in awe after her hand released its pressure on the back of his neck.
"Want to bet on those plans?" she said softly, giving him an impish glance.
"But things just don't happen this fast," he said soundlessly.
"I don't even know your last name."
She grimaced at him. "You should be ashamed of yourself, Bob Murphy, we've been engaged for some time now and—" "We've been what?" "Engaged," Diana said, her eyes twinkling at the startled expression on his face. "And I think it's high time for you to do right by little Diana Westberry."
Bob stared at her in amazement. "You're that frickle-faced, skinny baw, who was always in my way when I tried to work on that old jalopy?" "Yes," Diana nodded. "And don't try to crawl out of your promise. The day we moved away, I told you that I would haunt you if you married anyone before I grew up, and you said that you would wait for me."
"But you were just a kid."
"I was nine," Diana said, "old enough to know what I wanted, and you were 17, old enough to know better than make rash promises to girls."
"I must have been standing in a patch of four-leaf clover," Bob said softly.

SALE STARTS FRIDAY JANUARY 26th **WEST END DEPT. STORE** MAIN STREET MOREHEAD, KY. **SALE STARTS FRIDAY JANUARY 26th**

CLEARANCE SALE
LOOK! BARGAINS GALORE — This Is The Big Sale You Have Been Waiting For! LOOK!
Everything Sacrificed — 10% OFF on ALL MERCHANDISE NOT MARKED!

JUNK WANTED
We Buy All kinds of Junk
Old Tires . . . 70¢ hundred lbs.
STONE & DAILEY
Phone 544-J Route 2 Morehead, Ky.

FORD STEP-HEAD ENGINEERING ACHIEVES NEW TRUCK ECONOMY
Here they are!
New FORD TRUCKS for '51

In the low-price field . . . Only Ford Trucks feature **POWER PILOT ECONOMY**
The Ford Truck Power Pilot is a simpler, fully-proven way of getting the most power from the least gas! It automatically senses and keeps the right amount of gas, at precisely the right instant, to match constantly changing speed, load and power requirements. **Let's face it—there's nothing else out there!** The Power Pilot uses only one control instead of two, yet is designed to synchronize firing time as accurately. **You can save regular gas . . . yet you get top-notch performance!** Only Ford in the low-price field gives you Power Pilot Economy.

Ford Trucks Cost Less because—
FORD TRUCKS LAST LONGER See 'em today!
Wells Motor Company
West Main Street Phone 18 Morehead, Ky.

Men's Corduroy SPORT COATS Value \$13.95 **Now on Sale — \$10.50**
Men's OVERALL PANTS 8-Oz. Sanitized **Now on Sale — \$2.69**

ONE RACK WOMEN'S BLOUSES Values up to \$3.98 **Now on Sale — 79¢**
WOMEN'S OUTING GOWNS Value \$3.95 **Now on Sale — \$2.98**
WOMEN'S SATIN SLIPS A Real Value **Now on Sale — \$1.69**
WOMEN'S CORDUROY SKIRTS Value \$5.25 **Now on Sale — \$3.98**

ONE RACK WOMEN'S DRESSES Values \$6.99 and \$8.95 **Now on Sale — \$3.98**
Women's SUITS — NOW ON SALE — \$15.95
ONE TABLE WOMEN'S SHOES Value \$4.98 **Now on Sale — \$1.98**
ONE RACK Children's DRESSES Value \$2.98 **Now on Sale — \$1.00**
Children's COATS Values up to \$4.95 — NOW ON SALE — \$6.95 to \$11.75
CHILDREN'S COTTON PANTIES Value 80¢ **Now on Sale — 19¢**

CHILDREN'S ALL WOOL SWEATERS One Lot—Value \$5.98 **Now on Sale — \$1.98!**
GIRLS' BLUE JEANS 8-Oz. Sanitized **Now on Sale — \$1.98**
GIRLS' CORDUROY JEANS — A Real Buy **Now on Sale — \$2.98**
WOMEN'S CORDUROY JEANS — A Real Buy **Now on Sale — \$3.79**
ONE LOT MEN'S WORK SOX Value 50¢ **Now on Sale — 19¢**
Boys' SWEATERS Value \$2.95 — NOW ON SALE — \$2.29!
ONE LOT MEN'S ATHLETIC SHIRTS Value 60¢ **Now on Sale — 29¢**
ONE LOT WASH CLOTHS — NOW ON SALE — 10¢
CHILDREN'S OVERALLS Size 1 to 6 **Now on Sale — \$1.29**

Buy Your ELECTROLUX Vacuum Cleaner Now—Don't Wait! Buy them on Easy Terms — **Phone 132 of 302.** Van Caskey, Salesman

THE WEST END DEPARTMENT STORE Is the Exclusive Agent in This Territory For **AMERICA'S NEWEST REFRIGERATOR**
Westline

Claim Some Still Using Fire-T6 Furnace
Many farmers are farming without the use of fire. H. L. Borden, Supervisor of the Cumberland National Forest, Winchester, claimed today, instead of burning brush, it is being placed in piles to prevent erosion or piled and left to rot. Experiments show that such grass and woody materials allowed under or allowed to rot will increase soil fertility. If burning cannot be avoided, Borden recommended that it be done on a calm day in January or February after 4:30 p.m. A new State law requires that all material must be piled or cleared around before being burned. It is also unlawful to burn anything in March, April, May, October, November or December within 200 feet of woodland except between 4:30 p.m. and 10:00 a.m. when the ground is covered with snow. Farmers should become familiar with this new State law—Section 149.300.

The Civil Service reported that civilians working in the executive branch of the government numbered 2,100,000 on December 1, an increase of 21,000 over Nov. 1, mostly in the Defense Department.

ENDING 25 YEARS OF AL FUSSIN & A' GUSSIN A' SWEATIN' & A' FRETIN' 2 FURNISH U COAL, ICE AND POOR ADVICE — Aggin Call 7H — MOREHEAD ICE & COAL CO.

BABY CHICKS
Ky.-U. S. Approved — Pullorum Free
Our first hatch will be Monday, February 5. By placing your order at once you reserve the date that best suits you.
First hatchlets are set only by orders that are on our books.
"Meet May Be Hatched Before the Year Is Out"
Chas. E. Rankin Hatchery
Maysville Road FLEMINGSBURG, KENTUCKY Telephone 5461

Men's Tackle Twill Quilted Lining COATS Value \$12.50 **Now on Sale — \$9.75**
One Lot Men's OVERALL JACKETS **Now on Sale — \$1.59!**
Men's Cotton Flannel PLAID SHIRTS **Now on Sale — \$1.59**
One Lot Men's DRESS OXFORDS Broken Sizes—Value \$8.50 **On Sale — 2.98 to 5.50**
Men's Suspender Buck OVERALLS 8-Oz. Sanitized **Now on Sale — \$2.98**
Men's Long Sleeve UNION SUITS Ankle Length—Value \$1.99 **Now on Sale — \$1.69**

Men's Genuine FUR FELT DRESS HATS Value \$9.95 — NOW ON SALE — **\$4.95**

PRICES CUT

One Lot Men's DRESS SHIRTS Value \$2.98 **Now on Sale — \$1.98**
Men's 4-BUCKLE ARCTICS Value \$4.95 **Now on Sale — \$3.98**
Men's SPORT SHIRTS Value \$5.95 **Now on Sale — \$2.89**
Men's SWEAT SHIRTS Value \$1.70 **Now on Sale — \$1.49**
Men's CORDUROY CAPS — NOW ON SALE — \$1.19
Boys' Corduroy SPORT COATS Value \$11.95 **Now on Sale — \$7.95**
Boys' Tackle Twill Quilted Lining COATS Value \$9.50 **Now on Sale — \$7.95**

Boys' ALL WOOL JACKETS — NOW ON SALE — \$2.98
Boys' CORDUROY SHIRTS Value \$1.50 **Now on Sale — \$3.29**
Boys' WOOL JACKETS Size 4, 5 and 6 **Now on Sale — \$1.98**
Boys' T-SHIRTS — NOW ON SALE — 39¢
Women's Shaskin COATS ON SALE — \$11.95 ALL WOOL COVERS, Value \$22.50 **NOW ON SALE — \$13.95**

Men's Polo SHIRTS Value \$1.50 **Now on Sale — 89¢**
Boys' Cotton FLANNEL SHIRTS Value \$1.50 **Now on Sale — \$1.25**
Boys' Work and SEMI-DRESS PANTS Value \$2.50 **Now on Sale — \$1.50**
Women's Chenille HOUSE COATS Value \$4.98 **Now on Sale — \$3.29**

One Lot WOMEN'S DRESSES Values \$3.99 to \$6.98 **Now on Sale — \$1.00**
Women's Corduroy DRESSES & SUITS Value \$7.95 **Now on Sale — \$5.95**
Women's Panties Value 40¢ — NOW ON SALE — 29¢

Men's CORDUROY CAPS — NOW ON SALE — \$1.19
Boys' Work and SEMI-DRESS PANTS Value \$2.50 **Now on Sale — \$1.50**
Women's Chenille HOUSE COATS Value \$4.98 **Now on Sale — \$3.29**
5% WOOL BLANKETS Value \$4.95 **Now on Sale — \$3.79**

WEST END DEPT. STORE WEST MAIN ST. — MOREHEAD, KY. **Sale Starts Friday, January 26th**
HURRY HURRY! Don't Miss These Bargains!