

The Morehead News

Library 7-24
University of Kentucky
Lexington KY 40506

FILEM

2 SECTIONS, 28 PAGES

© Kentucky Publishing Company
626/The Morehead News

MOREHEAD, KENTUCKY, TUESDAY MORNING, NOVEMBER 28, 1978

25 Cents

VOL. 95, NO. 63

New York Baritone To Perform In Area

The Morehead-Rowan County Arts Council in cooperation with John Brock, superintendent of Rowan County schools will bring baritone Forrest Lorey of New York City to four area schools next week. He has traveled extensively through-out Kentucky instructing students and calling his appearances "Informances" because he feels it is more of an informal informing of the students as to what singing and opera are all about. All performances are free and open to the public.

School Schedule

The schedule for the schools is as follows:

Dec 3 - Farmers, 10 a.m., Elliottsville, 2 p.m.

Dec 5 - Clearfield, 10 a.m., Haldeman, 2 p.m.

Dec 6 - Tilton Hogge, 10 a.m.

Dec 7 - Morehead Grade, 10 a.m.

Lorey will also appear on a program for advent on Dec 3 at the First Christian Church's regular Sunday morning worship service through the cooperation of the Arts Council. He will also present a program of advent music at the regular Sunday

night vespers on Dec. 3 at the United Methodist Church.

MSU Master Class

At 3 p.m. Wednesday, Dec. 6, he will give a Master Class at Morehead State University's Baird Recital Hall.

The class will be on a college level and all students wanting more information should contact Mrs. Vassie Vencetoz of the music department.

Lorey is sponsored by the Sears-Roebuck Foundation and the National Endowment for the Arts.

He is the 1978-79 Affiliate Artist presented by the Kentucky Opera Association in Louisville.

36 Operatic Roles

Since his professional singing debut in 1972-73 he has performed more than 35 operatic roles with his country's leading regional audiences.

A native of Oklahoma, Lorey began his musical training on violin at age eight.

His interest turned to choral and vocal music and after winning the Southwest Young Artist Competition in 1983, he received a full scholarship to the Manhattan School of music.

While in New York, he became a member of the Metropolitan Opera Studio, performed with the Brno Opera and traveled south to appear with Asolo Opera in Sarasota, Fla.

Inside	
Classifieds	B-10, 11, 12
Courthouse News	B-4
Deaths	B-3
From Our Files	A-10
Hospital News	B-14
Mini Pages	B5, 6
Publisher's Pen	B-2
Society	A-5
Sports	A-6, 7, 8

Atkins To Speak

State Auditor George Atkins, a candidate for governor in next May's Democratic Primary, will be the guest speaker at Morehead State University on Wednesday, Dec. 6, at 7 p.m.

The event will be held at Radar Hall 112.

Numerous Businesses Vandalized

City police say they expect to file criminal mischief charges on two suspects early this week in regard to acts of vandalism that occurred last weekend across town.

Friday night Carl's TV, University Cinema, Don McKenzie Ford, Inc., Kentucky Fried Chicken, Larry Fannin Chevrolet, a police cruiser and a car parked in Pasques parking lot had glass windows or doors shot out by what may have been a b-b gun.

Saturday, the Ornamental Iron (located at the former site of Jack Winter's grocery) and Morehead Furniture and Appliance reported the same type of vandalism.

Only two places reported estimates on property loss: University Cinema figured \$200 for a plate glass door, while Don McKenzie Ford cited \$50 for three small windows and one large plate glass.

Police told the News that other places may have been damaged with owners failing to report the acts.

Weather

The forecast for today calls for diminishing cloudiness and cooler with little rain expected. Highs will be in the upper 50s.

The extended outlook predicts fair weather with below normal temperatures Wednesday and cloudy with chance of showers Thursday.

Diminishing cloudiness and showers ending Friday.

Wednesday's temperatures will be highs in the low to mid 40s and lows in the low 30s.



SANTA CLAUS CAME TO TOWN Saturday via helicopter and landed at Trademore Shopping Center to greet thousands of admirers, young and old. After Santa had been welcomed in the parking area, he set up shop in the Mini Mall to hear special requests from children who sat on his lap and whispered their Christmas wishes. (Photo/Courtesy of Allen Eaker)

City Will Begin Enforcement Of Dog Law; Rabies Reported

The city dog ordinance will be rigidly enforced beginning this week.

Police Chief Mike Hall said Monday that due to rabies alert in Rowan County, city police officers will aid the dog warden in picking up strays.

JFK Film Shows Two Suspects

WASHINGTON (UPI) — At about 12:24 p.m. on Nov. 22, 1963, an amateur photographer casually shot eight seconds of film in Dallas to try out a new movie camera.

Now 15 years later Oklahoma Charles Bronson's film is complicating the closing weeks of the House Assassination Committee's investigation into the death of John F. Kennedy.

Film technician Robert J. Groden gave reporters a look at the movie Sunday afternoon and then took it to Capitol Hill to show the committee's experts.

Groden, an assassination buff who has testified before the committee, said the film unquestionably shows at least two persons at the generally accepted sniper site minutes before the fatal shooting.

But reporters who viewed the film — and blowups of key frames — saw only blurred, unconvincing images at the sixth floor windows of the Texas School Book Depository Building.

"The fact that there's movement in two windows that are separated by a good eight feet ... indicates beyond question that there was more than one person up there," Groden said.

The Hope Lawn, N.J., photo specialist, an avowed believer in a conspiracy to kill Kennedy, called on the House committee to arrange for computer enhancement to bring out more details of the film.

The panel, which is winding up a two-year, \$5 million investigation, appeared headed — at least until now — toward endorsing the Warren Commission's conclusion that Lee Harvey Oswald alone killed Kennedy.

Witnesses already have explained away an assortment of suspicious film images — including one pointed out by Groden — as shadows and tricks of light.

The newly uncovered film — shot with a wide-angle lens by Bron on an Ada, Okla., metallurgist six minutes before the assassination — shows what appears to be movement involving vague images at three sixth-floor windows.

"We have here photographic evidence. This is new, that there were indeed two people there," Groden said.

The sharpest of the images — and (Continued On Back Page)

"If any dog is running loose," Hall said, "it will be picked up and the owners will be cited in District Court."

"For the safety of the community the ordinance will be rigidly enforced, Hall continued.

He added that anyone who is missing a dog for a couple of days can contact the dispatcher at city hall and will be directed to the proper channels in retrieving the dog.

The strict enforcement will continue until at least the first of the year and possibly after, depending on the rabies alert.

Two positive cases of rabies were identified in Rowan County last week both of which occurred in skunks.

The Rowan County Health Center has scheduled a Rabies Immunization Clinic from 1 to 4:30 p.m. Wednesday at the back parking lot of the center located at 552 West Sun Street.

Dr. Ralph Derricks, veterinarian, will administer the vaccinations.

All pet owners, whose pets have not received rabies vaccinations, are urged to take them to the clinic. The charge will be \$3 for each animal.

The health department is advising people to avoid contact with skunks, foxes, raccoons and other wild animals.

The department also released the following symptoms of animals with rabies:

Extremely friendly, extremely aggressive and hostile, uncoordinated muscle spasms or staggering, foaming of the mouth, inability to swallow or drink water, any form of abnormal behavior and appearance of blindness.

ST. LOUIS, MO., UPI — One third of the nation's urban residents would move away from their cities if given the chance, according to a survey conducted from the National League of Cities.

Crime was given as the major reason for dissatisfaction with the cities. Overcrowding, unemployment, dirt, pollution, traffic congestion and poor schools were also mentioned as reasons.

PARIS, UPI — Richard Nixon held a private 90-minute discussion with his former White House Chief of Staff, Gen. Alexander Haig, here Sunday. Haig stopped in Paris to talk with Nixon who has agreed to tape a question and answer program today on the government-owned television network. Nixon says he plans to visit old friends in France where he still holds the image of an international figure.

MEXICO CITY, UPI — Rather than dog bites man, it was woman bites woman, Bertha Rojas, a worker of the Institutional Revolutionary Party, said she was walking down a street in a Mexico City suburb when seven women attacked her, hitting her, scratching her face and biting her arms. Three of the assailants arrested told authorities they were relatives of the woman and said she was spreading gossip about their personal lives.

Singles Buying Homes

WASHINGTON (UPI) — Young, unmarried men and women increasingly are buying houses to prove to their employers they are stable and reliable, a mortgage insurance company president says.

Singles have moved so decidedly into the housing market, said Jackson W. Goss, president of Tiger Investors Mortgage Insurance Co. of Boston, that he predicts they will make up 20 percent of all home purchasers during the next two years.

"We predict that approximately one out of every five homes sold in 1979 and 1980 will be purchased by singles," Goss said.

"This is quite a development when one remembers that 10 years ago singles represented less than 4 percent of the market and that five years ago the same group counted for one of every 10 buyers."

A new survey of single persons in the 24 to 29 age bracket indicated that purchasing a home was the "No. 1 priority on their must-have list," Goss said.

Highlights of the survey:

- Young singles said owning a home indicated to their peers, employers and business associates a credible picture of stability. This was particularly important in convincing employers that singles are stable people.
- Young people are quite aware of the tax saving and equity investment involved in owning a home. The survey found this was particularly true of young women, who "showed a keen understanding of finances."
- Singles favor buying a townhouse over other structures because it provides privacy while allowing for "as much social contact as the owner desires." They feel a townhouse is more efficient, has more conveniences and is easier to maintain. A townhouse also represents the best buy.
- The survey indicated that by 1980 as many young unmarried women would be interested in buying a home as young unmarried men.



"JACK AND THE BEAN STALK" — This tense scene is from Vincent Anthony's Vagabond Marionettes production of the children's classic, "Jack and the Bean Stalk," to be performed at 8 a.m. and 7 p.m. Friday at Morehead State University's Botton Auditorium.

group of skilled puppeteers and artists have appeared throughout the nation. A live actor portrays the giant and appears on stage with the large marionettes. The event is sponsored by the Morehead State-Rowan County Community Education Program.

American Luxury Car Surviving In Market

DETROIT (UPI) — The American luxury car, a landcruising behemoth and symbol of middle class affluence, is surviving the stampede to smaller, more fuel efficient and austere cars and is gaining ground in the U.S. auto market.

Industry figures show since 1970, sales of domestic and foreign-built luxury cars in the United States have climbed 86 percent, compared with a 25

percent gain in the overall car market.

While small cars clearly dominate the industry with 44 percent of all U.S. car sales last year, luxury cars — Cadillacs, Lincolns, Mercedes Benz and others — raised their share from 3.4 percent eight years ago to 5.1 percent in the 1978 model year.

"People want luxury — it's as simple as that," one industry analyst said. "And if they can afford it, they'll buy it."

In 1970, four years before the Arab oil embargo and the onset of government-mandated fuel economy standards, U.S. motorists bought more than 212,000 luxury cars — both domestic and foreign makes. Total car sales that year amounted to slightly more than nine million.

By the end of the 1978 model year, luxury car sales had swelled to 579,000 units of more than 11 1/2 million cars of all types.

Cadillac, perpetual sales leader in luxury sedans, accounted for nearly 349,000 of the 1978 sales with its DeVille, Eldorado and Seville models — a 63 percent increase over 1970.

Ford Motor Co. sold 184,300 Lincolns — the Continental, Versailles and Mark V — a 226 percent gain since 1970.

Foreign carmakers sold about 48,000 units, with Mercedes raising its deliveries 57 percent.

"There's an encouraging growth in the luxury car market, with an ever-widening range and steadily increasing number of luxury car buyers," said Edward C. Kennard, general manager of General Motors' Cadillac division.

Ford Vice President Bennett E. Bidwell said the growth reflected a "long-term increase in family income and is very much the same pattern we see in other industries."

"There are more air-conditioned homes, vacation trips, two-oven kitchens and other comfort and convenience goods than ever before," Bidwell said.

While the volume of luxury car sales was growing larger, however, the cars themselves on the average were becoming smaller in deference to changing consumer tastes and federal requirements for better fuel economy.

Ford introduced a smaller Lincoln, the Versailles, in 1977 but retained the traditional size in its Continental and Mark V. Cadillac unveiled the compact-size Seville in 1975, reduced the size of the full-size Cadillac in 1977 and downsized the Eldorado for the 1979 model year.

Mercedes Benz and some other European luxury carmakers have produced relatively small cars for many years.

What's really happened is that the so-called luxury car now comes in several sizes and shapes, and this is where a big share of the growth has come, Ford's Bidwell said.

Peace Talks Drag

An Israeli report from Cairo said today that Egypt may offer to extend Israel's interim withdrawal from the Sinai from nine to 12 months if the Israelis agree to a timetable for settlement in the occupied West Bank and the Gaza Strip.

The Jerusalem Post said in a dispatch the proposal is part of Egyptian President Anwar Sadat's reassessment of Cairo's position following Israel's rejection of a demand to include a timetable in the peace treaty.

The report followed a statement by Sadat that peace negotiations may drag beyond the Dec. 17 target date for an agreement but that "sooner or later" a treaty will be signed.

Quoting a source close to Sadat, the Jerusalem Post said Egypt was prepared to draw up a provision in the treaty ensuring against abolishment of the pact if the autonomy plan cannot be fulfilled within a year.

The source also pressed the idea of applying the autonomy plan first to the Gaza Strip — as a model for its subsequent application to the West Bank, the newspaper report said.

Under the terms of the draft treaty Israel is to pull out of the Sinai desert in two stages, the first to be completed nine months after the signing of the pact.

Israel agreed to this but rejected a proposal that autonomy be set up in the West Bank and Gaza in nine months. Israel argued linking the treaty to a timetable could mean Egypt would withhold other provisions of the pact until autonomy was achieved.

Israel offered instead to begin negotiations on a timetable after the treaty is signed.

In Cairo today a high-level committee, headed by Vice President Husni Mubarak, met for two hours to complete a report on the latest Egyptian position in the deadlocked peace treaty negotiations with Israel.

The report will be submitted to Sadat Tuesday and then sent to President Carter through diplomatic channels.

Egg protein is so near perfection that scientists often use it as a standard to measure the value of protein in other foods.



The Pet Den
104 Fleming Ave.
Morehead, Ky.

Order Your Christmas Puppies Now While Supplies Are Plentiful.

SPECIAL ON LHASA APSO

Reg. 250** NOW 199**

NEW HOURS
11:30 A.M. to 6 P.M. Tues. Thurs.
11:30 A.M. to 7 P.M. Friday
10:00 A.M. to 7 P.M. Saturday
Closed Sunday & Monday

Phone 784-8242

The Morehead News

Dear Reader:

We have a special benefit which can now be enjoyed by our readers. We think it will make sense to you. Now you can give Christmas gifts of The Morehead News—and at the lowest gift rate available. You pay nothing now, we'll bill you next year.

This saves you \$2.50 from the regular cost. Here's what happens when you give The Morehead News:

- ... First, we send a beautiful gift announcement card in your name, just before Christmas.
- ... Then we begin your gift subscription Christmas week with our special holiday issue and continue it for a full year.
- ... And, of course, you get all the convenience of a Morehead News gift. No rush of Christmas shoppers. No packages to wrap, mail, insure or exchange on December 26th.

Just detach the postpaid order card below and indicate the names of the people you want on your Morehead News gift list. Drop it in the mail today, and we'll do the rest... from gift announcement to gift itself. But do it now so we'll have time to get everything in order by Christmas week. You'll avoid both the commotion and expense of holiday shopping while sending someone a whole year of Christmas goodwill. And that makes a lot of sense.

Clip Here and Mail

SAVE \$2.50 ON EACH GIFT AND ALSO ON YOUR OWN SUBSCRIPTION*

Please send The Morehead News for 1 year, starting at Christmas, as my gift to the following:

1) To _____
Address _____
City _____ State _____
Zip _____ Phone _____

2) To _____
Address _____
City _____ State _____
Zip _____ Phone _____

3) To _____
Address _____
City _____ State _____
Zip _____ Phone _____

4) To _____
Address _____
City _____ State _____
Zip _____ Phone _____

Sign my Gift Card From _____

*You may renew (or start) your own subscription at this special rate only if you order 1 or more gift subscriptions. Just check the square below.

Also renew (or start) my own subscription at the same special rate.

SEND BILL TO _____
Address _____
City _____ State _____
Zip _____ Phone _____

1-Year Gift Subscriptions

~~\$12.50~~ ~~\$10.00~~
~~\$19.00~~ and ~~\$16.50~~

\$10.00 Rowan Bath, Manifee Morgan, Elliott Carter, Lewis & Fleming Counties; \$16.50 elsewhere. You may renew (or start) your own subscription at this special rate only if you order 1 or more gift subscriptions. You save \$2.50 on each subscription in either rate area.

Use the attached postpaid order card. Send no money. We'll bill you next year.

OFFER EXPIRES DEC. 20, 1978

The Morehead News

Over 20,000 Readers Each Issue — Published every Tuesday and Friday at Morehead, Rowan County, Ky. 40351

Entered as Second Class Mailing Matter at Post Office, Morehead, Kentucky 40351

Donald J. Landill General Manager
Betty Landill Editor
William T. Wells Business Manager

Morehead News Office: 22 W. First St.
Telephone: 784-6100, 784-6101
No. requiring change of address: 784-6100
No. for circulation information: 784-6100

Subscription Rates —
One Year (12 Issues) \$10.00 (Outside Ky. add \$2.00)
Six Months (6 Issues) \$5.00 (Outside Ky. add \$1.00)
Three Months (3 Issues) \$2.50 (Outside Ky. add \$0.50)

(Prices include Kentucky's Sales Tax)
No advertising rates. See this year's Yellow Pages for details.
All subscriptions payable in advance.
No refunds on circulation.

POSTMASTER: Please send Form 3579 to THE MOREHEAD NEWS, 22 W. First St., Morehead, Ky. 40351

You should check the rate for advertising in the Morehead News when you call or write for an ad or for a subscription. Terms of publication and for advertising are on the back of the ad for the year. Adjustment for errors is made only if the error is on that portion of the ad which is pre-arranged.

Miss Jackey PALM READER And Card Reader

1039 Main St.
Morehead, Ky.
Open 10 a.m.-10 p.m.
ALL READINGS \$5.00

True Value

OLD FASHIONED SAVINGS

OPEN FRIDAY & SATURDAY
8 a.m. to 8 p.m.
Sunday 1 to 5 p.m.



SEE THE CHRISTMAS TREE AT **RIDGELAND**

True Value
HARDWARE

330 W. 1st St.
Ph. 784-6059

*Morehead's Most Usual Store

Stephen's

Santa's Special of the Week . . .

All Men's & Women's Sweaters

Reduced **20% Off**

*Free Parking *Gift Wrapping *Lay-Away *Visa *MasterCharge

"Morehead's ONLY Super Store"

A BANK THAT MAKES HOUSE CALLS



If you have some business you would like to transact with the bank but find it difficult if not impossible to stop in, we'll come to you. Give us a call and we'll show you what real banking service is.

THE CITIZENS BANK

P.O. Box 658 MOREHEAD, KENTUCKY 40351 Tel: (606) 784-4196

MEMBER F.D.I.C. *Morehead's Only Twenty-Four Hour Bank*

Glorious Natural Beauty of Poinsettia Plants Creates Exotic and Colorful Yuletide Displays

The great celebration of Christmas inspires the most extravagant decorations, among them "brilliant and beautiful poinsettia displays." These large, exotic flowers, used to decorate homes and churches in Mexico at Christmas, were introduced to the United States by Joel Roberts Poinsett, our first Ambassador to Mexico. He brought the plants home to his greenhouses in South Carolina, more than 100 years ago.

Joel Poinsett propagated these vivid plants which he called "Painted Leaves," and sent cuttings to botanists and nurserymen all over the country. Although they were later named "Poinsettia" in his honor, his original name more accurately describes them with their flaming red petals surrounding small red, yellow and green flowers.

In their wild state in tropical Mexico and Central America, poinsettias are tall, rangy shrubs growing thirty feet tall and blooming irregularly. Horticulturists have, over the years, developed shorter bushy plants that bloom profusely in time for the holiday season. Cuttings for thousands of flats all over the world have come from commercial greenhouse growers in the United States, making poinsettia a true international Christmas symbol.

Glorious poinsettia displays are part of the holiday season. Elaborate exhibits are pre-



Free Standing Christmas "Tree" built of more than a thousand poinsettia plants in bright colors. At the Brooklyn Botanic Garden, Brooklyn, New York.



Poinsettia Plants in Many Shapes at the Planting Fields Arboretum, Oyster Bay, New York. Highlights in the dramatic display are tree shaped and hanging poinsettia plants.

sented at the Planting Fields Arboretum in Oyster Bay, and the Brooklyn Botanic Garden, Brooklyn, both in New York.

Some two thousand poinsettia blossoms are featured in the hothouse at the Planting Fields Arboretum. Dramatic red varieties are set off by additional plants in white, pink, pink with white stripes and a dazzling newcomer "Jingle Bells," which is pink with red flecks. Some are grown as tall tree-like plants with a full circle of blooms atop a four foot stem. Others are trained with graceful branches that hang

handsomely from baskets.

A free standing Christmas "tree," formed by over one thousand poinsettia plants, in assorted colors, stars at the Brooklyn Botanic Garden. Many of the varieties in the show have never been seen by the public before. Almost three thousand flowers in reds, pinks and white brighten the winter scene. The annual display is open to the public through the end of January.

Visitors from many places bring to these festive exhibits adding to the natural wonder of their holiday celebration.

Instant Photography Captures Holiday Memories To Cherish

STOCKING STUFFERS

Many people put off buying small stocking stuffers until the very last minute. Christmas stockings are as much a part of the holiday as decorating the tree, family dinners and gifts, and should be chosen with that in mind. How about some of the following?

- Mini-puzzles for children and adults.
- Finger puppets for the little kids. Imaginative ones available in stores or try crocheting them yourself.
- Key chains with appropriate hobby charms or nameplate.
- Small change purse or miniature bank.
- Toasty sleep-socks rolled into a colorful ball.
- Art supplies, box of crayons, safety scissors.
- Soft sculpture dolls.
- Pretty hair barretts.
- Multi-purpose Swiss knife.

When you take self-developing pictures at Christmas your whole family can see the magic of color images emerging on a blank print! Children love watching them develop and appreciative relatives treat them as something special when you send them as thank you notes.

If you already have an instant camera you can capture the complete holiday mood starting before the actual day. Shoot the family selecting your tree and decorating it with bright ornaments.

Or will this be the year you ask Santa for an instant camera? If so, let's hope he remembers to mark the package "open me first" so you can begin photographing when all the excitement starts.

Here are some suggestions from Kodak photo experts. They'll help you take good pictures with the least amount of work.

- Tell a complete beginning-to-end story by starting with shots of the youngsters in front of a pile of unopened presents and closing as they are tucked in bed.
- Check your background for distractions before pressing the shutter release. Undesirable clutter can often be eliminated by shooting from another direction or moving closer to your subject.
- Add variety and impact to your pictures by shooting from different angles and distances.
- For interesting pictures photograph when your subjects are doing something... opening gifts, enjoying dinner, playing with toys, arriving at your home.

QUICK'N EASY INDIVIDUAL FRUITCAKES

These tiny, individual fruitcakes can be made about a week in advance and put away in a covered container until you're ready to serve them. You'll need: one 1 pound fruit cake (dark), 1/2 cup confectioners sugar, 1 teaspoon vanilla extract, 1 teaspoon cocoa, 6 to 8 teaspoons water. Place wire rack over waxed paper, extending paper a little beyond rack. Cut fruit cake into 1 inch cubes with sharp knife and stand on rack. In a bowl mix the sugar, cocoa, vanilla, and water until thick and smooth. Drizzle over fruit cake squares, covering top and sides as it runs down. Top each square with a piece of candied fruit or a pecan half. Let stand an hour to set before storing in a covered container. Approximately 24 pieces.

Sweet Treat . . . Rose Petal Jelly

"A rose is a rose is a rose" can be turned into Gertrude Stein, celebrated poetess. Not always so, when its rich red petals can be according to all that rare treat . . . rose petal jelly.

If you remember the delicate taste and fragrance of rose petal jelly from when you were a child, you'll welcome this almost forgotten recipe. If you have never tasted it, try this easy recipe for a new and delightful taste experience.

Put two quarts of fresh rose petals into a large bowl and cover with 1 quart boiling water. Cover the bowl and steep for 20 minutes. Strain into a wide, shallow pan. Add 3 teaspoons of lemon juice. 4 cups of sugar and cook over medium heat until the sugar is dissolved, stirring constantly. When mixture passes the jelly test (two drops flow together in a metal spoon) skim and pour into hot, sterile jars and cover with paraffin.

Enjoy this fragrant jelly on biscuits.



"THE RAFFLE FOR THE CHRISTMAS GOOSE"—Drawing by J. Palmer, for The Illustrated London Times, December 29, 1856. Courtesy of the New York Public Library, Picture Collection.

A Traditional Christmas Dinner Features Delicious Roast Goose

A savory, fat roast goose has long been the favorite choice for a traditional Christmas dinner. Filled with delectable fruit stuffing it becomes a sumptuous gourmet treat as well.

ROAST GOOSE WITH APPLE-PRUNE STUFFING

1 Goose—18-19 lbs.
Stuffing recipe below
Salt and pepper to taste
1 clove of garlic
1 cup coarsely chopped celery
1 cup coarsely chopped onions
1/2 cup coarsely chopped carrots
1 bay leaf
1 cup water

Preheat oven to 400 degrees—goose will take approximately 3 hours to cook. Fill goose with stuffing, truss and sprinkle with salt and pepper. Place bird breast side up in shallow roasting pan and bake 1 hour. Baste occasionally. Pour excess fat off and add the garlic, celery, onions, carrots and bay leaf all around the goose. Cook one hour more, basting frequently. If goose looks like it's getting too brown, cover with aluminum foil. Continue roasting for one last hour, then remove goose to serving platter. Drain fat from roasting pan, add the cup of water and stir, scraping brown bits from sides and bottom of pan. Strain to serve as gravy. Remove trussing carve. Makes 10 generous servings.

APPLE-PRUNE STUFFING

1 goose liver, 1 heart and 1 gizzard
3 Tablespoons butter
1 clove of garlic, chopped finely
2 1/2 cups onions finely chopped
2 cups finely chopped celery
1 cup finely chopped parsnips
1 bay leaf
1 Tablespoon chopped sage
1 teaspoon chopped thyme
1 egg white, well beaten
1/2 oz. hot bottled prunes, chopped
6 cups apples, peeled, pitted and sliced into thin wedges
2 lightly beaten egg yolks
2 cups coarse bread crumbs
Salt and pepper to taste

Trim all outer coating of gizzard, remove veins from liver. Thoroughly blend pieces of heart, liver and gizzard in food processor or electric blender. Heat butter in large, heavy skillet, add onions and celery, cooking until glassy. Add liver mixture. Mix and add garlic, parsnips, bay leaf, sage, thyme and wine. Cook about 10 minutes, stirring all the while. Add remaining ingredients and using hands blend well. Cool, fill goose, then proceed with goose recipe.

Be inventive when planning the other dishes for your grand feast and make this a really memorable meal!

PIPE CLEANERS HELP TRIM-A-TREE

Pipe cleaners in colors are a boon when trimming a tree. They're great for attaching lights and cords to branches, can be bent to use as ornament hangers, remain reinforcing sticks to limp branches, and when curled in a spiral make an attractive trim themselves. Some enterprising folk shape them into little figures to hang as original ornaments!

Store your lovely Christmas ornaments in clean cartons from the liquor store. The dividers separate, and protect them when they're tucked away. A little tissue around each will keep it whole until next year.

Grand Opening Celebration Now Until December 3

Register For:

- 1) 3-Piece Suit
- 2) Stetson Hat Of Your Choice
- 3) Sweater-Shirt Combination

To Be Given Away Sunday, December 3 At 5:00 p.m.
You Do Not Have To Be Present To Win

Come In For Gift Suggestions For That Hard-To-Please Man

★ Accessories ★ Fine Clothing For The Gentlemen

Clotier for Men

- ★ Looks
 - ★ Comfort
 - ★ Quality
- Of Distinction

Trademore Center
Morehead, Ky.
DOUG JONES, Owner

Watch Our Ads For Gift Ideas

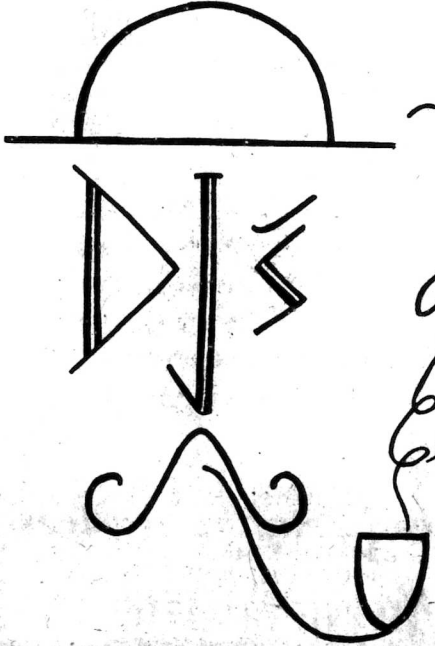

Energy Plantings

UK researchers experiment with black locust as fuel source

By AVERY JENKINS

Concern over the diminishing supply of coal and natural gas has prompted a new look at wood fiber as a fuel source, says a University of Kentucky associate professor of forestry.

Dr. Stan Carpenter will use a recent grant of \$317,656 from the U. S. Department of Energy to do research on production of wood fiber from trees on reclaimed land at strip mine sites.

Carpenter and his associates, Dr. Don Graves and Dr. Robert Wittwer, UK department of forestry, will be experimenting with "energy plantings" over the next five years. The project is divided into two parts studying the existing growth of trees on reclaimed land, and planting numerous kinds of test plants to learn the optimum conditions for growing black locust trees, hardy trees that do well under less than ideal conditions.

"Black locust has been used very little as a commercial product, other than for farm fence posts, and the metal post has taken over much of that market in recent years," Carpenter said. "As a source of heat, however, the black locust does well.



Dr. Stan Carpenter, left, and research associate Bob Eigel, are researching wood fiber as a fuel source.

It grows rapidly, reaching as high as 10 feet in two years, and its potential BTU output is high."

After the root system has been established, crops can be harvested every few years. When a tree is cut, the stump is left to produce secondary growth that can be harvested in a few years. The regenerative factor gives wood fiber a unique advantage in relation to other fuel sources, such as coal and natural gas.

Wood harvested from the energy plantings would be sold as chips rather than wood logs. Whole trees, seasoned or unseasoned, can be chipped into small particles by huge machines. The wood can be burned while still green if placed in especially adapted furnaces that remove the moisture content as a part of the burning process.

The green wood fiber is sometimes mixed with coal and burned as a fuel, Carpenter said. Experiments at coal-fired steam plants (for generating electricity) have shown that mixing wood fiber with coal helps to reduce sulfur dioxide emissions. (Under certain conditions, sulfur dioxide can seriously damage crops in fields near generating plants.)

Carpenter and Bob Eigel, a research associate, are supervising a team of graduate students in forestry who are taking test samples from 72 mining sites where black locust trees are now growing. They will determine the amount of dry weight in tons per acre that can be produced on strip mined land. Some sites will produce approximately 1.2 tons per acre annually, Carpenter said.

Samples of the tree trunk, leaves and branches are ground up and checked in a laboratory analysis for BTU potential. Soil samples will also be collected from each of the two sites, Mountain Drive Coal Co., near Middlesboro, and the Falcon Coal Co., near Jackson.

Two energy plantations will be established this fall at the mining sites.

Fleming Will Have Pepper Station

FLEMINGSBURG — The Ewing-Fleming County Fairgrounds will serve as a pepper receiving station come next August, according to Hubert Davis, field supervisor for Moody Dunbar, Inc., of Limestone, Tenn.

Davis made the announcement last Tuesday after touring several possible pepper receiving sites with County Agent for Agriculture Jim Mabry.

Bob Jones, treasurer and co-owner of the Fair Co., will serve as station manager (for the pepper company). Jones will be assisted by other owners J.L. Kachier and Russell Saunders.

The pepper program in Fleming County has been in effect for the last 10 years. A total of 260 acres of peppers were contracted last year through the extension office. The number of acres of peppers doubled from 1977 with 120 acres contracted to the 1978 figure of 260 acres.

"We estimate, with the pepper receiving station being in Fleming County that we will have about 400 acres contracted for the next season," Mabry said. "The receiving station at Owingsville wasn't convenient for many of the farmers here," he added.

He continued, "The fairgrounds is a

made-to-order site. There are already scales there and plenty of parking space. They will only have to get a fork lift to unload and to load the peppers."

Moody Dunbar furnished the crates for shipping. "After the farmer delivers the peppers, the peppers are weighed and readied for shipping," Mabry said. "The peppers leave the same day they are received or early the next day for the processing plant in Limestone."

"A good pepper producer can net more on an acre than on an acre of tobacco," Mabry said. "Mrs. Eula Skaggs had the largest pepper production in the area, as far as I know. She produced 24 tons of peppers per acre."

The average production for the southern district is 5 tons per acre while the average production for Fleming County was 10-12 tons per acre," he said.

Moody Dunbar Inc., will accept both

kinds of peppers, the greens (ball, and the reds (pimento) at the fairgrounds receiving station between Ewing and Fairview.

"Pepper contracts will be available at the Extension Office in the Courthouse in two weeks," Mabry said. "Davis indicated that the price of peppers would increase in 1979."

"We are happy to see the company establish a station here as Fleming County produces approximately one third of the peppers grown in this part of the state," Mabry concluded.

WHAT'S NEW



A lightweight chain saw, driven by electric motor, draws power from a 12-cell auto or truck battery. Said to be first of kind, comes in two sizes.

ATTENTION!

Parents, Teachers and Club Sponsors

Excellent entertainment for your youngsters will be available this

Friday, December 1, 7:00 p.m.

When Vincent Anthony's Vagabond Marionettes will present the children's classic

JACK AND THE BEAN STALK

AT
**MOREHEAD STATE UNIVERSITY'S
BUTTON AUDITORIUM**

Tickets on sale at door beginning at 6:00 p.m. for \$1.00 each.

At the conclusion of the 1-hr. presentation-demonstration will be given on the art of puppetry.

Vagabond Marionettes, home-based in Atlanta, Ga., is one of America's most distinguished professional puppet troupes for children whose performance have been touring the country for many years. In 1977, they received the UNIMA award which is the highest honor world-wide for the art of puppetry.

The performance is being brought to Morehead by the

**MOREHEAD STATE-ROWAN COUNTY
COMMUNITY EDUCATION PROGRAM.**

Large group seating arrangements can be made for your class, club, or organization by calling 784-8928 or 784-7422.

For those who would want to shop in Morehead on Friday night, since our stores are open late, and would like for your child to see the performance, check with the attendant in charge of this service in the lobby. This will be from 6:00 p.m. until 8:30 p.m. and applies to those children 8 years of age and up. They will receive an identification tag and will be seated together in the auditorium.

Court Refuses Appeal

WASHINGTON (UPI) — The Supreme Court today refused to consider an appeal by 73 railroads on an issue raised in the recent Norfolk & Western Railway strike which spread to other lines.

The 73 take part in "strike insurance" policies which provide financial aid to a participating member when its service is interrupted by a work stoppage.

After the Brotherhood of Railway Airline and Steamship Clerks struck Norfolk & Western last July 10, other lines participating in the mutual aid pact gave N&W financial assistance.

They went to court seeking an injunction to block the union from extending the strike to them for their part in aiding Norfolk & Western, but were unsuccessful in efforts which reached all the way to the Supreme Court.

The strike spread and closed down two-thirds of the nation's rail traffic for four days in late September before President Carter invoked emergency powers under the Railway Labor Act and ordered picketing rail employees back to work.

U.S. District Judge Aubrey Robinson,

who originally turned down the railroads' request for an injunction to stop clerks from striking mutual aid participants, said a section of the Norris-LaGuardia Act deprives federal courts of jurisdiction to enjoin such action.

But in their appeal, the railroads argued that such a job action against participants in a strike insurance program is contrary to the purposes of the Railway Labor Act. They said the two laws should be "accommodated" by the courts.

Justice Lewis Powell took no part in the case.

Fine PRINTING

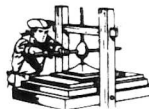

Update
Your
Image ...



Letterheads say a lot about a company. When you can't make a call in person, you have to rely on your stationery to project the impression you want. We specialize in modern design.

Morehead Printing Services

722-30 West First Street
Morehead, Ky. 40351

PHONE 784-4116

BIG INVENTORY REDUCTION SALE

We Are Cheaper Than Factory Wholesale Price!!



Everything On Our Lot Is Reduced!! We Don't Want To Pay Taxes On Our Large Inventory.

9 Used Mobile Homes In Stock

Modular Homes Reduced

As Low As **\$3500⁰⁰**

Good Selection-All New Models Reduced In Price

All You Want For Less

Truck Campers SPECIAL
Sleeps 4
\$495⁰⁰



Truck Tops **\$179⁰⁰**

Datsun & Compact Trucks **\$169⁰⁰**

Travel Trailers-Take Over Payments On Some Reduced In Price

Century Concrete Steps-Price Reduced

Earl Miller Sales

1-64 & Hwy. #36

Owingsville, Ky. 674-6323

Phone: 784-4116

Society

DEADLINES: 3:00 P.M. Wednesday, 5:00 P.M. Friday, For Friday Edition For Tuesday Edition

THE MOREHEAD NEWS - MOREHEAD, KY

Personals

Pat Carr, Morehead, and Mike Carr, New Orleans, La., spent Thanksgiving Day with Mr. and Mrs. Walter Carr. Mrs. Carr's mother, Mrs. Clarence Kidd, also was a guest.

Dr. and Mrs. Don Blair and children, Lisa, Jennifer and Donald Everett, spend the Thanksgiving holidays at their vacation home in Alabama.

Mr. and Mrs. James Reynolds had as their Thanksgiving Day guests Virginia Reynolds, Aaron Reynolds, Jim Reynolds, Peggy Reynolds, Anna Clay Mr. and Mrs. Oscar Patrick, Mr. and Mrs. Roy Caudill, Dale Caudill, Mr. and Mrs. Creed Patrick, Dick Patrick, Mr. and Mrs. Mike Levee and children, Marrie and David Levee, all of Morehead.

Also, William Earl Clay, Martha Hall and Jay Brent, all of Lexington.

A surprise 88th birthday party was given Saturday for Mrs. Alice Gregory at the home of her daughter, Mrs. Della White, of Haldeman.

Those attending were Mrs. Madeline Pignen, Clearwater, Fla.; Mrs. Aileen Richards, Fairborn, Ohio; Mrs. Mae McQuary, St. Paris, Ohio; Mrs. Lillian Polest; and Mrs. Ernest Gregory, both of Dayton, Ohio; Mr. and Mrs. Jim Hulman, Fountaintown, Ind.; Gary Wayne Stanford, Mountello, Ind.

Also, Mrs. Guyne Hamilton, Mr. and Mrs. Hubert Gregory and Kenneth Gregory, all of Morehead; Mr. and Mrs. Roger Eldridge and children, Doug and Tom, Mr. and Mrs. Eddie White and children, Teresa and Terry, Mr. and Mrs. Eulas Fannin and children, Ron, Kelli and Scott, all of Haldeman.

Mr. and Mrs. Paul J. Reynolds and son, Joe, had as their guests for Thanksgiving dinner Mr. and Mrs. George Evans, Mr. and Mrs. Don Evans and daughter, Olivia, Mrs. Jack Evans and daughters, Mendy and Missy, Mr. and Mrs. Sam Evans, and Mr. and Mrs. Glen Buckner and daughter, Tiffany.

Mrs. Eunice Cecil has as her guest last week her aunt, Mrs. Mary Roberts, of Olive Hill. They spent Thanksgiving Day with Mr. and Mrs. Robert Needham.

On Wednesday, Mrs. Cecil, Mrs. Roberts and Mrs. Mary Alice Jayne spent the day in Lexington.

Linda Gallaber and Virginia Rice were first place winners in the Maysville Duplicate Bridge Club game on Nov. 22.

Thanksgiving dinner guests of Mr. and Mrs. William M. Whitaker III were Mr. and Mrs. William M. Whitaker Jr., Mr. and Mrs. Paul Newman, Mr. and Mrs. Paul Newman and son, Andy, and Mr. and Mrs. Jim Hastings and children, Kristan and Jamie.

Laura Ellen and Mariana Davis spent the holidays with their parents, Dr. and Mrs. Paul Park Davis. Laura is a senior at Western Kentucky University and Mariana a junior at David Lipscomb College in Nashville, Tenn.

Mrs. Davis's mother, Mrs. Martin J. Campbell, of Bowling Green, also visited with the family.



CALVERT GET TOGETHER — Mrs. Mary Alice Jayne (far right) entertained 16 members of the Calvert family on Thanksgiving Day. From left are Mrs. Barbara Davis, Grayson; Lisa Calvert, Knoxville, Tenn.; Adair

Davis, Grayson; Mrs. Michael Calvert, Knoxville; James Adair Davis, Grayson; Mrs. Chlo Calvert, Mrs. Joyce Calvert, J.B. Calvert and Mrs. Jayne, all of Morehead.

Mr. and Mrs. Vernon Deen and family, Mr. and Mrs. Brad Wesley of Iowa visited this past week with Mr. and Mrs. Kermit Ferguson, Mr. and Mrs. Lloyd Deen and Mrs. Minty Deen.

Mr. and Mrs. Ed Amburgey of Virginia, Mr. and Mrs. Carl Amburgey of Illinois, and Mr. and Mrs. David Amburgey and family of Farmington, visited with Mr. Emmer Amburgey during the past week.

Mr. and Mrs. Bob Bennet, Phillip Plank and Marvin Plank of Indiana visited with Mrs. Eliza Plank over the weekend.

Thanksgiving dinner guests of Mr. and Mrs. Don Stevens of Morehead were Mr. and Mrs. Brad Lewis of Columbia, N.C.; Mrs. Opal Lewis, Charleston, S.C.; Mr. and Mrs. Chester Lewis, Morehead; Mrs. Mayme Bayston, Morehead; Mr. and Mrs. Robert Anderson, Farmers, Mr. and Mrs. Charles Stevens, Farmers; Mark Stevens and Michael Calvert, Morehead.

Visitors of Mrs. Daisy Jones on Thanksgiving were Mr. and Mrs. Bob Jones and daughters, Lisa and Lanna, of Mr. Sterling; Marie Adams, Farmers; Teresa Stamper, Clearfield; Mitchell Adams, Maysville, and Roy Day, Morehead.

The American Association of University Women, Morehead Branch, had Thanksgiving supper for members and guests on Tuesday evening, Nov. 21, at the home of Mabel Barber, Lakeview Heights.

After the meal, the women held a short business meeting to introduce two of the man-study-and-action topics for the new year — world food crisis, and women as agents of changes. Some committee chairmen were selected. The next meeting will be in January.

The University Breckinridge Thespians attended the Kentucky State Thespian Conference Nov. 16-18 in Paducah.

Breck Thespians participated in and offered several workshops as well as attending a number of University and professional theatre performances including the live, Emmy-winning performance of "Thurber" by William Windon, tv and movie personality.

In the one-act play festival, the Breck entry of "Bar and Get," directed by Steve Simon and performed by Lisa Randolph and Eric Hansen, won first place.

Among 45 actors and actresses, Lisa placed second and Eric, third.

The election of the 1979-80 Kentucky State Thespian officers was held at the conference. Steve Simon was elected treasurer and David Tapp, state president.

Senior Citizens Treated

The Senior Citizens of Rowan County were treated to a poultry and fried chicken dinner furnished by the Burger Queen last Wednesday at Heritage Place.

Sherri Lytle Weds Lester R. Deem II

Miss Sherri Jane Lytle, daughter of Mr. and Mrs. Calvin Ray Lytle, of Morehead, and Lester Raymond Deem II, son of Mrs. Kenny Melrose, of Morehead, and the late Lester Raymond Deem I, were married Nov. 14.

The Rev. George L. Buchanan officiated.

The bride is employed at Ray's Super Valu.

Mr. Deem is in the U.S. Army and will be stationed near Frankfurt, Germany, where his wife will join him. The couple will live in Germany two years.

Farmers

The Farmers Eighth Grade 4-H Club Nov. 9 to hear Paul Mills talk on the "self-awareness" papers that had been turned into him.

Brenda Caudill, president, presided. Robbie Barker led the pledge to the flag and Vonda Rainer, secretary, the pledge to the 4-H flag.

Vonda called roll, collected dues and read the minutes of the last meeting which featured a program about winter weather.

Congratulations

Mr. and Mrs. Robert D. Ness are the parents of a baby boy, Ryan Derek, born Nov. 20 at St. Claire Medical Center.

The baby weighed seven pounds and 13 ounces.

The maternal grandparents are Mr. and Mrs. Alpha Hutchison.

The paternal grandmother is Mrs. Mary Ness, Canton, Ohio.

The Nesses also have two daughters, Jennifer and Heather.

Homemakers Hold Bazaar

The Young Homemakers will be holding its annual Christmas Bazaar from 9 a.m. to 5 p.m. Saturday, in front of Martin's Department Store on Main Street.

The club members will be selling holiday gifts and decorations. The money made at the bazaar will be used to support various projects the club undertakes during the year.

Births

At St. Claire Medical Center

November 19, 1978 — Mr. and Mrs. William K. Sloan, Morehead, a daughter.

November 20, 1978 — Mr. and Mrs. Jerry Dehart, Olive Hill, a son; Mr. and Mrs. Bobby Adkins, West Liberty, a son; Mr. and Mrs. Robert Neff, Morehead, a son; Mr. and Mrs. Lonnie Shannon, Owingsville, a son.

November 21, 1978 — Mr. and Mrs. Clyde Hunt, Jr., Owingsville, a daughter.

November 22, 1978 — Mr. and Mrs. Clyde Burton, Denniston, a daughter; Mr. and Mrs. Dennis Haywood, Soldier, a son.

November 24, 1978 — Mr. and Mrs. Gallard Jenkins, Salversville, a son; Mr. and Mrs. Larry Moore, Owingsville, a daughter; Mr. and Mrs. Danny Barker, Grahn, a son.

November 25, 1978 — Mr. and Mrs. Lige Risner, Hendricks, a daughter; Mr. and Mrs. Rex Sparks, Morehead, a son.

November 26, 1978 — Mr. and Mrs. Roger Murphy, Pomeroyton, a daughter.

Gourmet Corner

Chocolate Cake - Special BY MABEL ALBERT

- 1 cup oil
- 1 cup sugar
- 1 cup flour
- 1 box, rain chocolate syrup
- 1 tsp salt
- 1 tsp soda
- 1 egg
- 1 cup nuts
- 1 cup coconut
- 1 cup sugar
- 1 cup milk
- 1 stick butter

Mix together oil, sugar, flour, syrup, salt, soda and eggs. Bake in large pan.

Topping: Mix sugar, milk and butter. Cook until thickens. Remove and cool.

Take from Favorite Recipes, compiled by the Youth Fellowship of the First Church of God.

Sandwich Meal

Making that lunchtime sandwich into a meal is simple. Fresh fruits and veg. establish add the necessary ingredients. Park a whole tomato to slice fresh right before serving. Top off many sandwiches with alfalfa sprouts. Sprouts combine well with turkey, ham, bacon, lettuce, tomato, avocado and cheese.

Chili Tip

The seeds and ribs are the hottest part of any chili. Remove all seeds and ribs for milder flavor or leave some in to spice it up. To protect your eyes from painful burns, either wear goggles or wash your hands thoroughly after handling chilies.



Ann Landers

Copyright Field Enterprises, Inc.

Dear Readers: The following self-questionnaire appeared in the Harvard Medical School Health Letter of August 1978. It was printed with permission from Ayerst Laboratories and recommended as a means of self-testing for those who suspect they may have a drinking problem.

EARLY SYMPTOMS (the first stage of alcoholism):

Are you beginning to lie or feel guilty about your drinking?

Do you gulp drinks?

Do you try to have a few extra drinks before joining others in drinking?

Must you drink at certain times for example before lunch or a special event after a disappointment or quarrel?

Do you drink because you feel tired, depressed, or worried?

Are you annoyed when family or friends talk to you about your drinking?

Are you attempting to have memory blackouts and occasional passouts?

MIDDLE SYMPTOMS (an extension of early symptoms):

Are you making more promises and telling more lies about your drinking?

Are there more times when you need a drink?

When sober, do you regret what you have said or done while drinking?

Are you drinking more often alone, avoiding family or close friends?

Do you have been keeping drinking bouts and Monday hangovers?

Have you been going "on the wagon" to control your drinking?

Are memory blackouts and passouts becoming more frequent?

LATE SYMPTOMS (the advanced stage of alcoholism):

Do you drink to live and live to drink?

Do you noticeably drink on important occasions, for example, a special dinner or meeting?

Do your drinking bouts last for several days at a time?

Do you sometimes get the "shakes" in the morning and take "a quick one"?

Do blackouts and passouts now happen very often?

Have you lost concern for your family and others around you?

If you see yourself in the column today and want help, contact Alcoholics Anonymous. (Look in the phone book.)

For those who don't know: Alcoholics Anonymous is a fellowship of men and women who share their experience, strength and hope with each other in an effort to solve their common problem. The only requirement for membership is a desire to stop drinking. There are no dues or fees for AA membership. The primary purpose of an AA is to stay sober and help other alcoholics achieve sobriety.

AA does not "recruit" members. The person with the problem should call AA phones or ask for help. People who may be able to inform the caller when the next meeting in his or her neighborhood will be held and he (or she) will offer to send someone out to talk about the problem and make plans to bring the prospective member to the next



by Deane Tant

We live in a time conscious society. It makes sense then to have a watch that keeps good time and is handsome as well. The variety of watches available these days is quite astounding. Perhaps the first decision to make is whether to choose an electronic or a mechanical watch. Then decide whether you prefer a digital or number face, if a number face, the type of number markings. Then, choose the general shape and color of the face. Oh yes, date, time zone and chronograph functions will enter into your decision as well. We have fine selections, in many price ranges. Let us help.

We invite you to come by DEANE'S JEWELRY, INC., 212 E. Main St., 784-5504 so we can help you choose just the perfect timepiece for yourself or as a gift this Christmas. Whether you are looking for a watch or another piece of jewelry keep in mind that we strive to give you the best in quality merchandise and quality advice. Free parking is available at rear of the store. MasterCard and BankAmericard honored. Open: Mon.-Sat. 9-5.

HELPFUL HINT: Avoid leather watchbands in very hot climates.

Call or come in. Let's compare.

LIFE • HOMEOWNERS AUTO • BUSINESS • HEALTH and R.V. INSURANCE

backed by "Good Hands" service.

Maybe we can save you some money. Phone or visit one of these nearby locations.

Jack Roe - Harold Bellamy Agency, Inc.

784-7164

123 Flemingsburg Road Morehead, Ky.

WANT ADS!

Phone 784-6868

*Jewelry *Knives *Tablelinens *Baskets *Candles

NEW STORE HOURS Now Thru Christmas 9 a.m. to 9 p.m. Daily 12 to 9 p.m. Sunday

THE DRUMMER BOY

522 E. Main St. Morehead, Ky.

*Folk Art *Books *Sonnets *Brass *Kitchen Corner *Doll House Furniture *Pewter

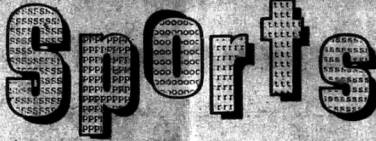

Mack Leads Creekers Past Vikings In Classic

Commodores' Lightning Quickness Too Much

By JACK KELLEY
Sports Editor

SUMMITT, Ky. — In the simplest of terms in describing Rowan County's Friday elimination from the Boyd County Holiday Classic — the Vikings (nor was anyone else for that matter) were not match for the speed of light quickness displayed by Lexington Tates Creek. And Coach Ted Trent will be the first to tell you so.

"We played poorly. Coach Trent assessed, "because I simply think they made us play poorly."

Poorly or not, the Commodores literally ran away with a 72-44 semifinal win over Rowan County and later went on to defeat host Boyd County for the tournament championship.

The lightning-fast backcourt combination of Tony Mack and Phillip Webb were just too much for anyone to handle.

Except for a stretch of just over seven minutes, spanning the end of the second quarter and the start of the third, the Vikings didn't play all that bad according to Trent. He felt like, overall, it was a good lesson for his club to learn if they have any ambitions of an extended post-season.

During those seven minutes the Commodores took a six-point first quarter margin, 17-11, and turned it into a 43-20 onslaught and the Vikings were never in sight of the leading again.

Though sheer intimidation by the quickness and leaping ability of Tates Creek would be a good out, Coach Trent points out there's no intimidation at the free throw line where the Vikings hit only eight of 12 tosses.

"And there's no intimidation there with nobody in front of you," he stated.

Yet he did admit his offensive backcourt was under heavy defensive pressure.

"We didn't handle the pressure like I thought we would," he says. "We didn't get anything accomplished thesecond half."

The most consistent play of the tournament came from junior Allen

Ravenscraft who added 12 points and seven rebounds — a team high — to his first appearance totals.

"I would say he's the guy who played with the most consistency," his coach said.

Another underclassman Trent showed praise for was Brian White who played a reserve role at forward. White came off the bench to net only four points "but I tell you that fellow played a real good ballgame and it won't show up in the statistics."

Trent said White checked Tates Creek's Bob Montgomery all night long, holding him to just 10 points on five field goals.

"He did a real good job on Montgomery and this boy from Greenup County, (Tim) Hiemenan," the coach added.

Trent was also pleased with the play Rowan County — 11 9 11 13-44 Tates Creek 17 28 12 17-72

Rowan County	FG	FT	TP
May	1	1-2	3
Braugher	0	1-2	1
McKinney	4	0-0	8
Layne	0	1-2	1
Ravenscraft	4	4-5	12
White	0	0-0	4
Moore	6	1-5	13
McKenzie	1	0-0	2
TOTALS	18	8-16	44

FG Pct. 35.5 FT Pct. 50.0
Fouled Out: None, Turnovers 16, Team Rebounds 8, PF 19

Tates Creek	FG	FT	TP
Montgomery	5	0-0	10
Webb	8	4-7	20
Simpson	0	5-6	5
Mack	8	2-2	18
Coles	5	1-1	11
Cromwell	1	0-0	0
Lewis	0	0-2	0
Hughley	1	1-2	3
George	1	1-2	2
TOTALS	29	14-23	72

FG Pct. 65.2 FT Pct. 60.8
Fouled Out: Webb, Turnovers 17, Team Rebounds 7, PF 19

of Jim Moore who led the Vikings in scoring with 13 points. Moore came in early for freshman Kevin Layne who started and established right off he wasn't going to be intimidated on the boards.

But the critical players list was heavy with veterans who just couldn't shake the pressure defense of the Commodores. One in particular was senior guard Joey May who, after scoring 18 points in a starring role against Greenup County in the first round, managed to net only one of seven field goal attempts and one of two charity tosses for three points.

"When Joey gets only three points," Trent said, "we can't win a ballgame."

The coach also added the name Bart Braugher to the critical playing list.

"Gee, I tell you, he's the one we're going to have to have to play against these bigger schools," Trent stated.

"His game is really suffering right now. He's not near ready to go."

Trent is well aware, however, Braugher needs several more games under his belt on the hardwood to shake the lingering football letdowns which is plaguing his play on the court.

Trent dealt high praise towards the Creekers and especially to Mack.

"I feel like he hurt us worse than anyone. He dominated the ballgame out front and he could score about anytime he wanted to," he explained.

On the night Mack was the Commodores second leading scorer with 18 points, hitting eight of 13 from the field for a phenomenal 62 percent.

The rest of the team was even better as Tates Creek hit 29 of 46 attempts for a burning 63.1 clip.

Phillip Webb lead all scorers with 20 points while Jim Cromwell had 11 and Montgomery had 10.

the scouting report

Morehead State

Last Year's Record: 4-19

Head Coach: Don Valley

Conference: Eagles

Nickname: Eagles

Returning Starters:

Herbe Stamper, 6-4 guard
Burt Kelley, 6-6 center
Home debut for new sixth and seventh players, Andy Stamper, running 7 (off) leading scorer, teaming 7-19

Tennessee Wesleyan

Duain Farmer, Volunteer State Bulldogs

Jimmy Bryant, 6-4 guard
Carl Shivers, 6-4 forward
Ed Taylor, 6-4 forward

Will have three starters returning

Has a real big team, aggressive zone defense, deliberate offense

Probable Starters

Greg Cadden, 6-6	Carl Shivers, 6-6
Charlie Clay, 6-7	Ed Taylor, 6-4
Burt Kelley, 6-6	David Ellis, 6-6
Herbe Stamper, 6-4	Jimmy Bryant, 6-2
John Solomon, 6-10	Don Armstrong, 6-2



NOT MUCH TO CHEER ABOUT — Things were pretty quiet on the Rowan County bench Friday night as the Vikings fell victim to Lexington Tates Creek in the semi-finals of the Boyd County Holiday Classic. The Vikings reached the second round with a 60-31 win over Greenup County before falling to the Commodores 72-44. Tates Creek eventually won the tournament. (Staff Photo)

Put meaning friend is from the gypsy word for brother.

Mid-State Tourny Opens Tomorrow Night

Bath County won't have any time to waste in the Mid-State Tournament this week at Richmond.

The Wildcats go against Clark County, the team coach Gary Taylor picked as the favorite in Thursday's first game.

"Franklin County also has a good ballclub," he does Madison Central, Taylor said. "Right now I'd put them in that order — Clark County, Franklin County and Madison Central."

The tourney starts Wednesday, with Franklin County taking on Bourbon County at 7 p.m., and Montgomery County going against Scott County after that.

Following the Clark County-Bath County game Thursday at 7, Estill County will take on Madison Central.

Taylor has no doubt that Clark County will give his team a rough time. They don't have anyone that played football," he explained.

"We have two starters from football. They also are a couple of weeks of practice ahead of us."

Taylor had a chance to see the Cardinals play, recently, and described them as being "almost in mid-season form" in terms of timing.

Taylor then talked about his game plans. "Hopefully, we can play pressure defense. We'll try to pressure them a bit, keep them out on the perimeter, and keep them out of the inside. On offense, we need to work it, and get the good percentage shot."

"After the Mid-State Tournament, Bath County will travel to Paris Tuesday, then will again face Clark County the following Friday, December 8.

Area Cage Schedule

<p>November 28</p> <p>Menifee at Breck</p> <p>Paris at Fleming County</p> <p>East Carter at Lewis County</p> <p>Hazel Green at Elliott County</p> <p>West Carter at Greenup County</p> <p>Mid State Conference Tournament</p> <p>November 29</p> <p>West Carter at Breck</p> <p>Mid State Conference Tournament</p> <p>Tennessee Wesleyan at Morehead State</p> <p>Austin Peay at Alabama</p> <p>November 30</p> <p>Mid State Conference Tournament</p> <p>North Carolina at Middle Tennessee</p> <p>Western Kentucky at Florida State</p>	<p>December 1</p> <p>Breck at Elliott County</p> <p>Fleming County at Maxville St. Patrick</p> <p>Menifee County at Lewis County</p> <p>East Carter at Greenup County</p> <p>Boyd County at West Carter</p> <p>Chattanooga at Tennessee Tech</p> <p>Eastern Kentucky at Mo. Classic</p> <p>December 2</p> <p>Morehead State at Indiana</p> <p>La Salle at Kentucky</p> <p>Bowling Green at Western Kentucky</p> <p>Murray at Kansas</p> <p>Georgia College at Middle Tennessee</p> <p>Austin Peay at Georgia Southern</p>
---	---

Breck Hosts Menifee County Tonight

A couple of Eastern Kentucky Conference and Footbills Conference rivals will meet at Wetherby Gym tonight, when two other teams in the area will open their basketball seasons.

Menifee County will take a 5-1 record into this evening against University Breckinridge, a young team that has lost its last three games against strong competition. The Eagles have won on high-scoring sophomore Joe Dawson to come up with most of the points, and he has come through well in the early going.

"He'll probably do most of the shooting for them," said Wildcat coach Terry Young, in previewing tonight's game. "We're going to have any success against them, he's the one we'll have to watch."

Young looks for a good rebounding game from Breck, and also praised the efforts of little point-guard Mike Campbell.

Menifee County is off to a better start than even Young anticipated. "It's better than I expected for this time of year," he admitted. "It has really helped playing with each other. It's given the boys confidence. It can't do anything but help."

Young feels that his team's shooting has been a primary factor in its fast start. "We've been shooting 37 percent and all of our first five are over 50 percent. However, our biggest disadvantage

has been our free-throw shooting. We can hit 85-90 percent in practice, but not in a game. I guess it's a lack of experience; they seem to tighten up in a game. It should be 80-85 percent, but it's only 70 percent."

The Wildcats have been off since November 18, when they sustained their only loss of the young campaign. What have they been working on in the meantime?

"Mostly on offense, conditioning and rebounding," Young answered. "Our defense is head of our offense this time of year. I can find no great faults in it; our defense has really come along. We need to work on our offensive timing and rebounding, some little things."

Young will put a healthy team out on the Wetherby Gym hardwood tonight. "We gave them four days off for Thanksgiving, and that gave them time for the little aches and pains to heal up. Everybody's healthy. We should be ready to play."

Starting off the season tonight will be Fleming County and Lewis County. The Panthers will play host to Paris, and the Lions will entertain East Carter in a game that will be broadcast on WKMY (7:30 airtime). The Raiders are 2-1 on the year, beating Breck and Elliott County, but losing to Lexington Tates Creek last Wednesday in the Boyd County Invitational Tournament.

County's Junior High Cage Season Begins This Week

The Rowan County Jr. High basketball season gets into full swing this week with both boys and girls teams scheduled for action.

In preseason action already played, University Breck captured this year's Lions Club tourney title, defeating Tildon Hodge 43-35 in the finals. For the Eagles, Sam Holbrook led the way with 12 points while Bill Dawson added eight. For Tildon Hodge, Dale Mabry tossed in eight points while Tony Waltz and Pat Jones had seven apiece.

In earlier rounds, Breck defeated Salt Lick, Farmers defeated Elliottville, Tildon Hodge downed Clearfield and Haldeman eliminated Rowan County. In the second rounds, Breck beat Farmers and Tildon Hodge eased past Haldeman to set up the finals.

Below is a list of scheduled games. The date is not necessarily the day of the game but the week in which the game must be played.

With some help from junior high coaches and school officials, the MOREHEAD NEWS hopes to keep track of all the scores of both the boys and girls games as well as list the most up to date standings and league's leading scorers with a weekly Junior High Scoreboard.

1978-79 Jr. High Basketball Schedule
(Boys and Girls)

<p>Nov. 27</p> <p>Tildon Hodge at Clearfield</p> <p>Elliottville at Haldeman</p> <p>Haldeman at Farmers</p> <p>Dec. 1</p> <p>Rowan County at Clearfield</p> <p>Elliottville at Farmers</p> <p>Haldeman at Tildon Hodge</p> <p>Dec. 11</p> <p>Clearfield at Haldeman</p> <p>Tildon Hodge at Elliottville</p> <p>Farmers at Rowan Co</p> <p>Dec. 18</p> <p>Clearfield at Farmers</p> <p>Elliottville at Haldeman</p> <p>Tildon Hodge at Rowan Co</p>	<p>Jan. 1</p> <p>Clearfield at Elliottville</p> <p>Farmers at Tildon Hodge</p> <p>Rowan Co. at Haldeman</p> <p>Jan. 8</p> <p>Clearfield at Tildon Hodge</p> <p>Rowan Co. at Elliottville</p> <p>Farmers at Haldeman</p> <p>Jan. 15</p> <p>Clearfield at Rowan Co</p> <p>Farmers at Elliottville</p> <p>Tildon Hodge at Haldeman</p> <p>Jan. 22</p> <p>Haldeman at Clearfield</p> <p>Elliottville at Tildon Hodge</p> <p>Rowan Co. at Farmers</p> <p>Jan. 29</p> <p>Farmers at Clearfield</p> <p>Haldeman at Elliottville</p> <p>Rowan Co. at Tildon Hodge</p> <p>Feb. 15</p> <p>Elliottville at Clearfield</p> <p>Tildon Hodge at Farmers</p> <p>Haldeman at Rowan Co</p>
--	---

Lady Eagles Capture Cincy

CINCINNATI, Ohio — The Cincinnati Classic was the first big test for Morehead State women's basketball team, and the Lady Eagles passed it with flying colors.

The Lady Eagles swept past Illinois, 80-72, and Kent State, 79-57, to take the tournament championship. Not even Coach Mickey Wells expected his young squad, which starts three freshmen and two juniors, to do so well.

"If someone had told me a few weeks ago that we would be 3-0 right now, I wouldn't have believed them," Wells said. "I didn't think they would mature that fast."

"In starting off with three straight road games a team will either grow-up or fold. They really proved their skill."

Even without Donna Murphy set the pace with 24 points and 15 rebounds, while freshman guard Robin Harmon hit for 18 points.

Freshmen center Donna Stephens added 10 points.

The Lady Eagles grabbed an early lead, and led throughout the contest. MSU held a 43-47 halftime lead, an

continued to build on its lead in the second half for the final 89-72 margin.

The victory allowed MSU to play in the championship game against Kent State, who defeated Cincinnati.

In the first half against Kent State, MSU could only trade baskets with the Lady Flashes but in the second half, the Lady Eagle defense came alive.

"Our offense has never been a problem. We've always been able to score," said Wells. "I don't think they realized until the Kent State game that they needed to play defense."

In the second half, MSU outscored Kent State, 45-25 for a 79-57 win.

Murphy once again led the way with 28 points and 16 rebounds.

Harmon added 17 points and seven assists, and freshman guard Irene Moore hit for 15 more.

"Illinois and Kent State both had good teams last year, and we were outsize by both of them," said Wells. "But our team this year doesn't let that intimidate them."

"We were playing schools with 25 and 35 thousand students who didn't even know where Morehead was — but they will not."

Donna Murphy was selected the tournament's most valuable player but no other MSU player was selected to the all-tournament team.

MSU's next game will be Saturday, Dec. 2 against Morris Harvey. Game time is 7 p.m. in Wetherby Gymnasium.

Classifieds Are Little Ads With Big Results

Lady Vikings Fall To Strong Rebounding Boyd County

CANNONSBURG, KY. — Rowan County's young, but experienced, Lady Vikings got a preview of what it's going to take to win... at least continue to remain at the top of the 16th region heap as one of the three favorites. The Lady Vikings met perennially strong Boyd County last Friday in the girls' half of the Boyd County Honey Classic held at Boyd County High School.

Rowan County lost, 57-45, in its first big clash of the season with one of its sister favored, Boyd County. Coach Pam Traylor will tell you right now, as she similarly advertising at the end of the regionals last year, it wasn't easy beating the Lady Vikings.

Coach Claudia Hicks reasoned her team lost the battle in two areas — rebounding and free throws.

"Actually, the difference in the game was the physical aspect," Coach Hicks explained. "That's something we'll have to contend with if we expect to go to state."

Rowan County was outrebounded by a whopping 57-38, margin by the Lady Lions with senior center Melanie May doing most of the damage. May pulled down a total of 19 rebounds for Boyd County, a dozen off the offensive boards. It was one of the main reasons she shared in team-high scoring honors at 14 points along with Mindy Boggs and Garnet Meeks.

Another crucial area for the Lady Vikings was in their free throw shooting where they made only half of their 18 tries.

"This is something we don't normally do," Coach Hicks stated.

The coach said the final score is actually misleading cause the Lady Vikings were within four points with three minutes to go before Boyd County went into a stall.

"We had to start fouling them to try and get the ball back," the coach explained, "and they didn't miss from the free throw line."

Hicks dealt high praise toward freshman Carla May who she said "was sensational."

"She came out and hit a very high free throw percentage and high field goal percentage," she stated.

May was seven of 12 from the field and five of 12 from the bonus stripe for 19 points to lead all scorers. She was the only Lady Viking reaching double figures as Melanie Stinson had eight and Jeannie Corlette and Tammy Collins both added seven points.

"We feel we're not real disappointed cause Boyd County is one of the best teams we'll play this season," Coach Hicks said. "And they won the tournament (beating Russell) so the way it looks we're not far behind."

She feels when it comes right down to it they had "basically a bad game against Boyd County."

Boyd County's Coach Traylor felt her team was also off.

"We didn't shoot well," she was quoted as saying. "We rebounded well but we didn't do some other things well."

Besides May, Coach Hicks also felt Corlette came around after a bad game against Menifee County on Monday. One of the areas she's found she must work on in practice is getting the girls, especially Stinson under the boards, to be more physical. She also wants to work Debbie Dehart, her tallest player on the roster, into the lineup more often where she can provide more height.

"We feel like we made a good showing," Hicks concluded.

In District Court

Rowan County

Speeding — Mark E. Kash, \$27 plus costs; Walter L. Blair, \$27 plus costs; Brenda K. Ferguson, \$1 plus costs; William K. Chenault, \$33 plus costs; Duane A. Wilson, \$39 plus costs; Wayne H. Strange, \$100 plus costs; Jeffrey Fishing Lewis, \$80 plus costs; Linda J. Pennington, \$33 plus costs; Kathy Russell, \$1 plus costs; Craig Fred Melzer, \$45 plus costs.

Driving Under the Influence — Lloyd Fultz, \$100 plus costs; William Ray Gibson, \$100 plus costs; Bryan Johnson, \$100 plus costs; Adron Brown, \$100 plus costs; Douglas John McDonald, \$100 plus costs.

Drunk in a Public Place — Doug Richardson, \$25 plus costs; David Briggs, \$10 plus costs; John Paul Ellington, \$10 plus costs; John Paul Ellington, \$10 plus costs; John Paul Ellington, \$10 plus costs; Kathy D. Torres, \$10 plus costs; Donald Moore, \$25 plus costs; Larry Summers, \$25 plus costs; Robert B. Marshall, \$10 plus costs; Gary Lee Gregory, \$25 plus costs.

No Operators Licenses — Melodie Lee Walsh, \$17 plus costs; Geof G. Bennington, dismissed; Dale O'Daniel, \$10 plus costs; Bryan Johnson, \$10 plus costs; Patrick McDaniel, \$17 plus costs; James D. Dillon, dismissed; Donald B. Sams, \$17 plus costs.

Possession of Marijuana — Doug Richardson, \$50 plus costs; Douglas John McDonald, \$25 plus costs.

Insufficient Number of Personal Flotation Devices — Richard Back, \$15 plus costs; Carl Ross Satterly, \$15 plus costs.

No Insurance Sticker — Tony R. Jones, dismissed; Timothy Joe Hardin, dismissed; William R. McCarty, dismissed.

Reckless Driving — Robert E. White, \$25 plus costs; Brett S. Robinson, \$15 plus costs; Timothy K. Brewer, \$15 plus costs; Donald Gibbard, dismissed.

Drinking in a Public Place — Marilyn McReynolds, \$10 plus costs; Tari L. Hendricks, \$10 plus costs.

Carrying a Concealed Weapon — Lloyd Fultz, \$10 plus costs.

Attempt to Elude Police Officer — Jeffrey Fielding Lewis, dismissed.

Public Drunkenness — Chester White, \$100 plus costs.

Resisting Arrest — David Briggs, \$25 plus costs.

Trespassing in the First Degree — David Orval Wells, one year in the county jail, suspended.

Disregarding Traffic Control Device — Bryan Johnson, \$25 plus costs.

No Registration Receipt — Danny K. Trent, dismissed.

Theft of Services — David V. Pickard, \$10 plus costs.

Hunting Deer Without Deer Tags — James M. Reynolds, \$50 plus costs.

Transporting in Legal Option Territory — Dale O'Daniel, \$100 plus costs; and 30 days in jail suspended for 90 days good behavior.

No Fire Extinguishers Aboard — William E. Hunt, \$15 plus costs.

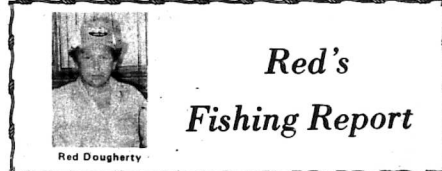

Red Dougherty

Red's Fishing Report

The only thing we have to report to you this week is the deer that were taken during the first part of the season.

We'll have only one more article this week, that being a report of the deer taken during the second part, Dec. 2-4. These are the deer checked on Nov. 11.

Ben Bentley, Jenkins, five-point buck from Scotts Creek.

Charles Dunn, Lexington, seven-point buck from Bath County.

Eddie Helton, Salt Lick, eight-point buck from KY 80 above the dam.

Ben Jackson, Morehead, seven-point buck from Caney Creek.

Frilland Johnson, Myre, Ky., three-point buck from near Caney Creek.

Morgan Reynolds, Millstone, Ky., eight-point buck from Scott Creek.

The following deer were checked on Nov. 11.

Charles Dunn, Lexington, seven-point buck from Bath County.

Eddie Helton, Salt Lick, eight-point buck from KY 80 above the dam.

Ben Jackson, Morehead, seven-point buck from Caney Creek.

Frilland Johnson, Myre, Ky., three-point buck from near Caney Creek.

Morgan Reynolds, Millstone, Ky., eight-point buck from Scott Creek.

The following deer were checked on Nov. 11.

Charles Dunn, Lexington, seven-point buck from Bath County.

Eddie Helton, Salt Lick, eight-point buck from KY 80 above the dam.

Ben Jackson, Morehead, seven-point buck from Caney Creek.

Frilland Johnson, Myre, Ky., three-point buck from near Caney Creek.

Morgan Reynolds, Millstone, Ky., eight-point buck from Scott Creek.

The following deer were checked on Nov. 11.

Charles Dunn, Lexington, seven-point buck from Bath County.

Eddie Helton, Salt Lick, eight-point buck from KY 80 above the dam.

Ben Jackson, Morehead, seven-point buck from Caney Creek.

Nov. 12: Alton Black Rt. 1, Morehead, eight-point buck from Rowan County.

Tony Glover, Rt. 1, Morehead, eight-point buck from Lower Licking.

Jeff Haskins, Rt. 4, Mt. Sterling, 12-point buck from Midland-Salt Lick area.

Robert McKenzie, Salt Lick, four-point buck from Rowan County.

Charles Dunn, Lexington, seven-point buck from Bath County.

Eddie Helton, Salt Lick, eight-point buck from KY 80 above the dam.

Ben Jackson, Morehead, seven-point buck from Caney Creek.

Frilland Johnson, Myre, Ky., three-point buck from near Caney Creek.

Morgan Reynolds, Millstone, Ky., eight-point buck from Scott Creek.

The following deer were checked on Nov. 11.

Charles Dunn, Lexington, seven-point buck from Bath County.

Eddie Helton, Salt Lick, eight-point buck from KY 80 above the dam.

Ben Jackson, Morehead, seven-point buck from Caney Creek.

Frilland Johnson, Myre, Ky., three-point buck from near Caney Creek.

Morgan Reynolds, Millstone, Ky., eight-point buck from Scott Creek.

The following deer were checked on Nov. 11.

Charles Dunn, Lexington, seven-point buck from Bath County.

Eddie Helton, Salt Lick, eight-point buck from KY 80 above the dam.

Ben Jackson, Morehead, seven-point buck from Caney Creek.

Frilland Johnson, Myre, Ky., three-point buck from near Caney Creek.

Morgan Reynolds, Millstone, Ky., eight-point buck from Scott Creek.

The following deer were checked on Nov. 11.

Charles Dunn, Lexington, seven-point buck from Bath County.

Eddie Helton, Salt Lick, eight-point buck from KY 80 above the dam.

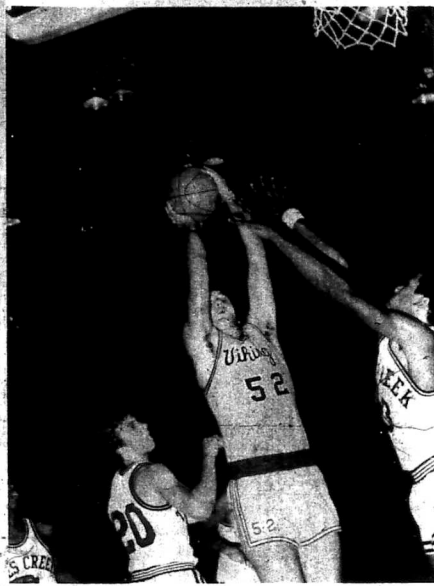

INTIMIDATION, NOT IN MOORE'S VOCABULARY — Senior center Jim Moore seemed uneasily distracted from his appointed duty of scoring two points Friday night despite the efforts of the outstretched Phillip Webb of Lexington Tates Creek. Moore, who's only been in seven practices since the end of football season, scored 13 points against the C&M doormen, hitting six of 10 shots from the field but only one of five free throws. (Staff Photo)



An uncovered lemon peel will absorb refrigerator odors and add its own fresh smelt.

which uses less electricity

THIS 150-WATT LIGHT BULB... OR THIS 16.3 CUBIC FOOT REFRIGERATOR?

ANSWER: THE Amana 2 2 1/2 ENERGY SAVING REFRIGERATOR WITH THE FREEZER ON THE BOTTOM

Model 2222 16.3 cu. ft. Ice maker optional at extra cost.

ONLY 22" WIDE... COMPLETELY FREEZE-FRIST... YET IT USES LESS ELECTRICITY THAN A 150-WATT LIGHT BULB!

Instead of the usual 1 1/2" Amana packs 2" of foam wall insulation around the refrigerator's interior... PLUS 2 1/2" of foam wall insulation around the 20-degree freezer. Add the Amana one-piece trimline. Magic seal door gaskets.

A combination of foam and handles door insulation plus the Amana Spacolon Energy Saver... refrigerator engineering from the ground up to save money on your electric bills.

- Refrigerator on the top, because you use it most. Less bending and stooping.
- Convertible doors change from right to left hand door opening anytime.
- Adjustable cantilever shelves you can put at any height.
- Refrigerator-within-a-refrigerator keeps meat fresh longer than ordinary meat pans.
- Freezer on the bottom with well-to-well storage.
- 2 separate Automatic Cold Controls.
- Exclusive 3-position Energy Saver Control.
- Convert to Decorator model with optional Amana trim kit (at extra cost).
- Refrigerator 18.02 Cu. Ft. Cap.
- Freezer 5.44 Cu. Ft. Cap.

AS LONG ON QUALITY FEATURES AS IT IS STINGY WITH ELECTRICITY

Refrigerator-within-a-refrigerator... Adjustable shelves... Convertible Stor-Mor® doors... Can be enclosed in top back and sides to fit built-in cabinets.

Amana 2 2 1/2 ENGINEERED TO SAVE MONEY ON YOUR ELECTRIC BILLS!

PLUS! SAVE \$60.00

Automatic Ice Maker Only \$10.00

For All Your Needs in Heating, Plumbing, Electrical and Air Conditioning Supplies — LET PERK'S FURNISH THE WORKS!

PERK'S, Inc.

Between 4 Lane and Ky. 32

Phone 784-7511

flexible

We're as near as your phone!

RAYSON REENUP

ALLEN'S FOODLINER

IGA We're Working For YOU!

ALL NIGHT LONG — It seemed at one point in the second quarter last Friday Tates Creek's Tony Mack was scoring at will. Here, Mack scores on a wide open layup, netting two of his 18 points against the Vikings. He was outstanding, however, on defense causing a lot of problems for Rowan County out front, many which resulted in the above scene. (Staff Photo)

OUR CASHIERS HAVE PRIDE!

Quite often, the only person you actually communicate with while you're in a supermarket is the cashier. If she or he is pleasant, you leave with a positive impression of the store, if the person at the cash register is "scowling," chances are good you will be too, when you leave.

At IGA, while we can't promise 100% smiles 100% of the time, we do guarantee you something our competitors often can't: our cashiers take obvious pride in their jobs... and it shows.

Menifee County—On the Way to the Top

Young Says His Wildcats Are Improving Faster Than Expected

By TED SLOAN
Sports Writer

The upgraded basketball program at Menifee County is improving faster than expected, according to second-year coach Terry Young.

Menifee County only recently tipped off a junior high basketball program, and Young feels that it will be another year or two before it begins to affect the varsity. In the past, the Wildcats have had players entering the high school ranks who had barely touched a roundball before.

Some progress was registered last season. The Wildcats won seven and lost 15 in Young's rookie year at the helm, but advanced as far as regional play, which Young described as a "big

boost. Our team is coming along faster than I figured," Young added, "but it'll take time."

Young's hopes for the coming season show evidence of the improvement his team has made. "We hope to break even this year," said the tall pilot earlier this month.

The strengths and weaknesses on his club would pan out to about a 500 finish. The Wildcats have some experience, but lost both starting guards from a year ago. Anthony Wells and Todd Trimble. Replacing them will be Dennis Harper, a 6-1 senior who Young calls "our best shooter, and probably our best player," and junior Roger Williams, a "pure shooter."

Williams checks in at six feet tall, so the Wildcats figure to have good size at the guard positions, but hardly

anywhere else. Center Ken Mullins and forward Steve Powell are both 6-1, and senior forward Vester Carly stands 5-11.

The biggest player on the Menifee County roster will see a lot of time on the bench—freshman Robert Wells, a 6-4, 210-pounder. Others among Young's most prominent subs are 5-10 sophomore Terry Stull, who Young describes as the quickest member of his team and a "real shooter;" six-foot sophomore Ricky Bottom; and 5-8 junior John Cobb.

Young believes his team's weakest points will be ball-handling, with the loss of Wells and Trimble; and rebounding, with no outstanding side-arm starters, although Harper is an excellent leaper. Among the strong points are quickness, defensive ability,



Menifee County Wildcats

Due to circumstances beyond our control there will not be a basketball tabloid published by *The Morehead News*. A heavy schedule of priority press runs has forced us to cancel the tab this season.

Instead, for the next several issues, area teams will be previewed in our regular sports section. Again, we sincerely regret the circumstances.



Menifee County Lady 'Cats

'Cats In Rebuilding Year Under New Coach

Rookie coach Kathy Coleman will be attempting to take some talented raw materials and construct a winning basketball team between now and March.

Her girls' basketball team won only twice in 11 games last season, and those wins both came against Riverside. However, the Ladycats lost only one player from a year ago, and they do have a little height to work with, along with girls that Coleman described as being in "very good shape. They're all

good athletes. They ran cross-country, and did well.

A trio of juniors will lead the way. Center Brenda Walker, the tallest girl on the team at 5-7, figures to start at the pivot, even though she saw little action last season. Tina Brown will handle the playmaking chores, and Joy Harper completes the threesome.

The other two starting spots are up for grabs among four sophomores: Angie Brown (5-6), Monica Tadlock (5-4), Sheila Mullins (5-5), and Rhonda

Stiltner (5-3). "I don't know who will play from game to game," Coleman said of the four. "They all work real hard. They surprise me every game."

The inexperience of the Ladycats is the most glaring sore that Coleman hopes to cure during the season. "Some of our girls haven't played any basketball at all," she said, "for what they've done, they've done very well."

Even a polished team strives to work out its bugs during the regular season in time for post-season play, and this is

especially true of the Lady cats. "We may be able by the end of the year," Coleman said. "That's what I'm counting on."

Coleman, a newcomer to this area, admitted to being somewhat in the dark about the level of competition in the region, but added that she expects a tough time for district rivals Elliott County, Breck, and West Carter.

Menifee County had a 1-3 record in the young season entering this week's action.

Elliott County Returns Veteran Cage Teams



Adkins Returns Three Starters From Last Year's Squad

By TED SLOAN
Sports Writer

Coach Jesse Adkins enters his second year as girls' basketball coach at Elliott County minus three starters who helped his team finish 11-8 last year.

The two coming back are both starters at the all-important guard positions. Joetta (5-5-1) and Rhonda

Isen (5-6-1). The rest of the team is made up of several sophomores, averaging a little taller than the normal for this area. They include Dorothy Hubbard (5-8, G), Martha Litton (6-7, F), Bridgett Skaggs (5-5), Kim Harper (5-5), Sandra Isen (5-5, F), Penny Harper (5-4, G), Gail Griffith (5-4, F), Miss Stevens (5-3, G), Rhonda Lewis, and Millie Sloan.

Adkins believes defense will be his

team's biggest strength, and that stands to reason, with height in the front and experience in the back. He is most concerned about his team's shooting ability.

For a pre-season forecast, Adkins believes East Carter will be the team to beat in district play, and picks Ashland by a nose over Boyd County in regional play. Rowan County gets the nod as Adkins' choice in the Eastern Kentucky

Conference. The veteran coach, who skipped Elliott County's boys' team for eight seasons, feels that his Lady Lions "will be able to play with most teams" on his schedule. They set out to prove him right, with three victories in four tries in the early going, including the championship of the Foothills Tournament. Elliott County's next meets Rowan County Monday.

Elliott County Lady Lions

Coach Mays' Biggest Project—Replace 54 Points In Offense With Adkins, Salyers Gone

by TED SLOAN
Sports Writer

Head coach Rick Mays of Elliott County describes the basketball situation in Sandy Hook best: his team has to make up 54 points from last season.

Those 54 points came from Rocky Adkins and Joe Salyers during the 1977-78 season. Both have since graduated, and Adkins has gone on to play college roundball at Morehead State University.

That missing scoring will have to be made up primarily by a large group of relatively inexperienced juniors and seniors. Juniors Billy Griffith and Jerry Lewis and senior Jerry Sturgill make up a somewhat sizeable front line. Lewis is listed at six feet, 3 1/2 inches, while Griffith checks in at 6-3, and Sturgill measures 6-2. Seniors David Adkins and David Gilliam will start in the backcourt. Senior Carl Simmons, and juniors Kyle Faulkner and Joe Adams will be the main men off the bench for Mays.

The fifth-year Lions coach believes inexperience will hurt his team most, caused by the loss of Adkins and Salyers. On the other hand, size will be a big plus for Elliott County. Along with the three starting front-liners, David Gilliam will take a 6-2 frame into a guard slot, while 6-3 sophomore Steve Gilliam will come off the bench.

Mays believes East Carter will be the top team in his district, and rates Greenup County the choice in the region, although he feels Ashland will play its way into contention by tourney time.

The Lions were 2-3 as they went into this week's action. They lost a squeaker to Menifee County in the Foothills and Tournament, then went on to defeat Riverside and Jackson before losing to Sheldon Clark and East Carter. Among the standouts were Faulkner, the team's leading scorer, against the Raiders; Griffith, Sturgill, and Lewis. The four shared pretty much equally in scoring through the Lion first five contests.

Elliott County must progress quickly to match its 20-8 record of last season. For Mays, who enters this season with 29 wins and 39 losses in four years, this campaign promises to be his biggest challenge.



Elliott County Lions

ATTENTION!

Increase your influence and effectiveness by increasing your skills in:

- Managing People
- Controlling Worry
- Effective Communication
- Leadership
- Self Motivation
- Remembering Names
- Winning Friends
- A Objectives
- Achieving Cooperation
- Selling Your Ideas
- Problem Solving

TAKE THE DALE CARNEGIE COURSE

Call chamber of Commerce President, Mike Levee

At 784-8447 FOR INFORMATION

Presented by Ken Martin & Associates

Touch Calling now available in most areas.

© 1978 Danley Productions



Looking for a Christmas gift idea with a special ring to it?

This Christmas, why not surprise someone you love with a very special phone of his or her very own.

We have so many different ones to choose from. Each with its own unique style and character to express the person (and personality) you have in mind.

You'll be dazzled by the choice of colors too. So if you're searching for a Christmas gift that says something special, call your General Telephone business office soon and we'll help you find just what you're looking for.



UK engineers are testing aircraft lightning protectors

By AVERY JENKINS

Research into ways that an aircraft's sensitive electronic equipment can be protected against lightning is being conducted at the University of Kentucky College of Engineering.

Dr. L. Wilson Pearson, assistant professor of electrical engineering, has received grants from the Office of Naval Research and the National Science Foundation to conduct the research.

Pearson's work is aimed at developing methods to study what is called "transient electromagnetic radiation"—a pulse of radio energy of very short duration caused, for example, by lightning or the detonation of a nuclear device.

Despite its short duration, the pulse can do severe damage to sensitive electronic equipment in airplanes, and even equipment in installations on the ground. The damage can "blind" navigation equipment or silence communications equipment.

A "ground plane" structure for Pearson's research has been attached to the outside wall of Anderson Hall, UK's College of Engineering building. The aluminum frame, which measures 18 feet by 20 feet, is bolted to the west wall at the sixth floor. It will be used for both instructional purposes and for the research in transient electromagnetic radiation. The structure provides a large, flat surface which is a good conductor of electricity and will act as a "mirror" for electromagnetic waves.

"Some people have gotten the wrong impression recently about the so-called harmful effects of radio waves," Pearson said. "I should point out that the work we are doing is harmless. We are emitting quite low level waves. No one will be injured or exposed to anything that would have an adverse affect on health."

Pearson explained that his work will be done on scale model aircraft which

should produce valuable information to researchers in New Mexico who will conduct tests on a full size Boeing 747 aircraft at a later date.

Pearson's work is supported by the Office of Naval Research which provided a grant of \$27,000 in 1977 - 78 and \$69,700 in 1978 - 79. The National Science Foundation has provided additional support with a \$23,000 permanent equipment grant.

"We believe that UK will have the best equipped ground plane facility in the country," Pearson concluded.



Workmen recently bolted a ground plane antenna on Anderson Hall at the 6th floor.

Some cicadas live underground for 17 years, then emerge for a few weeks of sunshine before dying.

Morehead Men Attend SSC Meet

Randy Wilson of Morehead represented Southern States Cooperative's members at the association's 55th Annual Stockholders' meeting held recently in Richmond, Va. Also attending the session was Roger W. Conley representing SSC Morehead Service Local Southern States retail outlet.

They heard Executive vice president and general manager, John J. Feland, report that total dollar volume for the fiscal year ended last June 30 topped \$379 million. This was an increase of about \$7 million over the previous year.

Feland also told the business session at the Mosque Auditorium that net savings came to \$7,800,000 after income taxes, down \$2.8 million from a year ago.

Poor weather conditions in Southern States' operating territory throughout the past fiscal year, start-up problems at the two new Kentucky feed mills and the prolonged coal strike were several factors directly affecting earnings, Feland reported.



The ancient Europeans believed beating the water would cause rain.

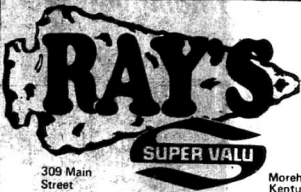

309 Main Street

Morehead, Kentucky

OPEN 7 DAYS A WEEK
NEW STORE HOURS:
Mon.-Sat.
8 - 9
Sunday
10 - 7 p.m.



QUANTITY RIGHTS RESERVED

Prices Effective Thru December 4, 1978

FOOD PRICES THAT SAY WE'RE ON YOUR SIDE

<p>USDA Grade "A" WHOLE FRYING CHICKENS 49¢ LB.</p>	<p>USDA Grade "A" FRYING CUT-UP CHICKEN 59¢ LB.</p>	<p>USDA Grade "A" Combination Pack FRYING PARTS CHICKEN 69¢ LB.</p>	<p>USDA Grade "A" FRYING BREASTS CHICKEN 1.09 LB.</p>
<p>USDA Grade "A" Frying Chicken Legs 99¢ lb.</p>	<p>USDA Grade "A" Frying Chicken Thighs 99¢ lb.</p>	<p>USDA Grade "A" Fresh GROUND BEEF \$1.19 ANY SIZE LB.</p>	<p>Ky. Border CHUNK BOLOGNA 79¢ lb.</p>

Hunt's Catsup 3/\$1.00
Liquid Dish Detergent Palmolive \$1.29
Cheer..... 49-oz. \$1.69
Lettuce Head 39¢

<p>Blue Bonnet Light Tasty Spread \$1.33 2-lb. Bowl</p>	<p>Pillsbury COOKIES 89¢ 1-lb. Pkg.</p>	<p>Banquet Fried Chicken \$4.29 Box</p>	<p>Flav-o-Rite STRAWBERRIES 69¢ 16-oz. Pkg. Sliced</p>
<p>Flav-o-Rite Pot Pies 3/\$1.00 8-oz. Pkg.</p>	<p>Seneca Lemon Juice 79¢ 32-oz. Bottle</p>	<p>Maxwell House COFFEE \$7.35 3-lb. Can</p>	<p>Golden Griddle SYRUP 79¢ 24-oz.</p>

Tangelo's each 10¢
White Potatoes 10-lb. Bag 79¢
Cabbage lb. 19¢
Green Peppers 3/39¢

<p>Cornett Bath Tissue \$1.59 8 Roll Pkg.</p>	<p>COKE \$1.29 8-16 oz. Bottles Plus Deposit</p>	<p>JEFF Peanut Butter 99¢ 18-oz.</p>	<p>Hunt's Tomato Paste 3/\$1.00 6-oz.</p>
<p>Pillsbury Frosting 99¢ 1 1/2-lb. Can</p>	<p>Log Cabin Pancake Mix 69¢ 32-oz.</p>	<p>Robin Hood FLOUR 79¢ 5-lb. Bag</p>	<p>DelMonte Fruit Cocktail 2/89¢ 17 oz.</p>

UNIVERSITY CINEMA
2nd Siftash Week!!!
The Funniest Film Of The Year!!!!
It was the Dallas against the Police...
ANIMAL HOUSE
Starring John Belushi
Feature Times-Nights 7:30-9:30 p.m.
Saturday-Sunday 2-4-6-8-10 p.m.

Watch Out For The 'Rustbug' He'll Catcha

He gloats at the unprotected beauty of a shiny new car. Hides in the darkest corners of your fenders, doors, etc., and eats his giant chompers to work insidiously eating away at your investment while your car lies helpless. Stop him dead before he attacks and lowers the value of Your Car. Rustop your car and send the rustbug to the run.

Make sure your new car has this nameplate before taking delivery. **RUSTOP.**

Add Value To Your New Car With **Classic RUSTOP**

Call Litton Ford Sales-Flemingsburg For Appointment 249-2321

See Or Call Art Litton At 784-5635 Morehead, Ky. For New Or Used Cars & Trucks

From Our Files

This column consists of information from old issues of the Morehead News. The items are taken from various pages of the back issues.

25 YEARS AGO
Dec. 10, 1953

Breckinridge's Minstrel Club, directed by George Young for the twentieth year, will present to the public the stage production, "Come to the Mardi Gras" tonight.

Because of an increasing demand for extra copies of the Rowan County News will be placed on newsstand sale today, primarily at food stores.

155 adults in Rowan County can't read or write says the Governor's Commission of Adult Education.

Farmer's PTA has organized a Boy Scout Troop to be led by Fred Swim.

Showing at the Trail Theater, All the Brothers Were Valiant, starring Robert Taylor, Stewart Granger and Ann Blyth.

15 YEARS AGO
Dec. 5, 1963

United Fund totals jumped to \$6,500 this week, brightening the picture considerably, although there is very little chance that the \$13,997 goal will be reached.

A contract for the laying of sewer and gas lines in the newly annexed Tolliver Addition is expected to be let Jan. 15.

Morehead's Tobacco Market is averaging \$61.06, placing fourth in Kentucky sales.

The Morehead Church of the Nazarene has called Rev. Kirby E. Cummins as its pastor for the new year.

Peanut butter is 99¢ for three pounds at Allen's IGA.

FIVE YEARS AGO
Nov. 29, 1973

The bell used in Morehead's first city hall has been donated by Norman Wells, 98, for use in the steeple of the First Free Will Baptist Church.

First day average for burley in Morehead Monday was \$86.32, an all time record high.

The Chamber of Commerce has decided against the hanging of yule lights as the result of President Nixon's request to conserve all types of energy. Ornamental pole decorations will be used in place of the lights.

Mr. and Mrs. Quenton Caudill recently celebrated their 25th anniversary with a dinner at their home.

Player of the week at University Breckinridge is Jimmy Morrison.

East Kentucky Power To Borrow \$65 Million

The Kentucky Public Service Commission has authorized East Kentucky Power Cooperative to borrow \$65 million for system improvements.

The improvements will include an addition to the headquarters office in Winchester and construction of transmission lines and other facilities to serve 47 Kentucky counties.

East Kentucky Power supplies electricity to 18 rural electric cooperatives.

The PSC granted permission for East Kentucky Power to borrow \$1 million from the Rural Electrification Administration and the remainder from the Federal Financing Bank.

UK scientist is finding important clues to Huntington's disease

By BETTY TEVIS

A University of Kentucky chemist has found a clue in the membranes of red blood cells to Huntington's disease, a mysterious illness which strikes people at midlife, progressively destroys motor control and is nearly always fatal.

Biophysical and biochemical research by Dr. Allan Butterfield, working with a team which includes UK neurologist William Markesbery, suggests that Huntington's disease may be a disease of the body's cell membranes even though the main clinical symptoms arise from the brain.

Huntington's disease is an inherited disorder affecting the nervous system and characterized by progressive involuntary movements of the head, facial muscles and limbs, and often associated with dementia (loss of reasoning and cognitive power).

In Kentucky, and especially Eastern Kentucky, for reasons nobody knows, the disease is about 50 percent more prevalent (about nine per 100,000 in the population) than in the general population.

Hence, it's appropriate that the National Institute of Health (NIH) has granted \$120,000 for Butterfield's research on Huntington's disease.

Butterfield and his team, which includes several doctoral students in chemistry, are working with sophisticated physical and chemical methods. By these methods, Butterfield discovered that red cell membranes of people with Huntington's disease contain proteins in an altered physical state.

In addition, the shapes and mechanical properties of these cells were observed to be different from normal cells.

Also, an enzyme located in red blood cell membranes of Huntington's disease

victims was found to have an increased activity compared to normal controls.

Previous studies by others showed a decreased level of a chemical called GABA in brain cells of persons with the disease.

Butterfield at UK found that GABA can be added to red blood cells of persons with Huntington's disease, causing the cells to become "normal" as measured by methods used to study red blood cell membranes.

Before Butterfield began his experiments at UK with blood samples taken painlessly from the arms of persons with the disease, researchers' studies were largely confined to brain tissue taken at autopsy.

Kentuckians with the disease, or at risk of it, have cooperated by giving blood samples and data to UK researchers; some volunteers, hearing of the UK work from their doctors, have traveled 500 miles or more to Lexington to participate in the study.

"What we are hoping for," says Butterfield, "in addition to understanding the molecular basis of Huntington's disease, is a way to arrest it, or at least to test persons at risk with it."

Right now, he adds, there's no way of knowing in advance if a man or woman will get the disease. But children with a parent affected by Huntington's disease have a 50 percent chance of contracting the disease themselves usually at around age 35.

And the cruel, nightmarish irony of this, of course, is that by age 35 persons are likely to have already married and had children of their own also with a 50 percent likelihood of getting the disease.

Graduate students working with Butterfield say their efforts are particularly stimulating. "They know," he says,



Dr. Allan Butterfield uses sophisticated physical and chemical methods for his work at UK on Huntington's disease.

"there's a human being behind every blood sample." The work on the disease has also been supported by the UK chemistry department and the graduate school.

Butterfield's hypothesis that Huntington's disease is a disease of cell membranes, and detailed descriptions of his research, have been reported in such journals as "Annals of Neurology," "Nature" and "Journal of Supramolecular Structure."

The young chemist presented an invited paper last year at an international neurological gathering in The Netherlands and will present another paper next month at the International Symposium on Huntington's Disease in San Diego.

Huntington's disease is beginning to make its way into the public conscious-

ness largely through the efforts of Marjorie Guthrie, whose famous folk singer husband Woody Guthrie died in 1967 after suffering with the disease for 13 years.

Mrs. Guthrie has established the Committee to Combat Huntington's Disease, which now represents about 7,000 families, and rallied the support of other people, such as scientists like Butterfield.

She is expected to visit UK in late November to talk with physicians, researchers and others, including families whose lives have been touched by Huntington's disease.

Persons interested in the research being done at UK are asked to contact Dr. Allan Butterfield, Department of Chemistry, University of Kentucky, Lexington (40506), telephone (606) 257-4741.

'New' is the word in Nursing

By BETTY TEVIS

More than the building is new at the University of Kentucky College of Nursing.

One hundred thirty licensed and experienced nurses—including both men and women from their 20s into their 50s—are enrolled in UK's new Bachelor of Science in Nursing degree program.

Another 70 nurses are students working for their master's degree.

All attend classes in the new College of Nursing/Health Sciences Learning Center, and are taught by a nursing faculty of 46 persons described by nursing Dean Marion McKenna as "dedicated and committed."

UK's new nursing curriculum is up to the minute, reflecting recommendations of the state Council on Higher Education and the National League for Nursing, as well as the changing nursing needs of the Commonwealth.

The new degree program, says Dean McKenna, is not chiefly preparation for acute care. UK nursing students already know about that, and much more, since they're already licensed as registered nurses and experienced in their profession.

Trained for many specialties

At UK, nurses are being trained to fit into the health care delivery system, to run clinics, to teach prevention, to plan health campaigns, to apply crisis theory and grief theory, to operate intensive care units, to offer primary care and care in in-

dustry.

At the UK College of Nursing, the baccalaureate graduate in nursing is seen as a professional practitioner who functions in collaboration with the physician.

Classes are taught in the evenings as well as the daytime and each class is offered every semester to accommodate students.

In addition to its teaching function, the College of Nursing is doing research, funded by the U. S. Department of Health, Education and Welfare, by the National Institute of Mental Health and by the United States Public Health Service.

And the College is continually seeking ways for its department of continuing education to take more teaching to nurse practitioners in the field. Currently, it is devising programs to be aired via educational satellite.

Dr. Juanita Fleming, a former American Council on Education fellow and now assistant dean for graduate studies, believes graduates of UK's master's program in nursing will be prepared to assume leadership roles and "contribute to the changing health care system."

Four graduate specialties

Graduate students specialize in one of these areas: nurse-midwifery, adult nursing (medical-surgical), mental-child nursing or community mental health.

Susan Bobek is in the community mental health sequence. She's from the



Student Elizabeth Holloway, right, with new nursing building in background, calls nursing program "extremely demanding." She's working on bachelor's degree.

Chicago area, chose UK for its curriculum and the opportunity for rural clinical experience (she spends two days a week in Frenchburg and Mt. Sterling) as well as for the compactness of the master's program (one calendar year).

The work is demanding, Ms. Bobek says, and the faculty helpful while "treating you as a mature adult."

She's pleased about the "ladders and lattices" within nursing education which allow a nurse to "branch out" into pharmacology, for example, or into psychiatric nursing.

Ms. Bobek, who already has a master's degree in education, hopes to teach.

So does graduate student Antonette Duvall, also enrolled in the community mental health sequence. She has a B.S. degree in nursing from UK and last semester was a part time teacher for the College of Nursing. She's 24 and from Louisville, and recently married a Lexington resident. She works at the Central Kentucky Blood Center one day a week while also attending UK.

Student quality and motivation have impressed Louise Stone, who directs the very active and thorough student services division in the College of Nursing.

This year every qualified Kentucky nurse who applied was accepted, she says. Students range in age from 22 to 54 and include 11 per cent blacks and 11 per cent males. "Our students are very, very motivated and self-directed," she adds.

Many UK undergraduates found their nursing vocations quite by accident; for some, a job as an aide awakened a desire to learn more and to serve better as a professional nurse.

Or a two-year nursing degree, after a few years of work, was found inadequate to the student's talents and interests. So she or he returned to school for a higher degree.

Laura Payton, of Lexington, was an aide for seven years, earned an associate degree in nursing at Lexington Technical Institute and now wants a bachelor's degree. "It'll be able to give a better quality of patient care," she says, "and there's more chance for advancement with the B.S. degree in nursing."

James E. Botkins first worked as an orderly in his hometown of Maysville and then earned an associate degree in nursing from Maysville Community College in 1974. Now employed by a home care unit in Ohio, Botkins commutes 122 miles several days a week to UK nursing classes, working toward his bachelor's degree.

"I need to be able to assess a patient's condition. I need to know more," he says. "I believe in keeping people out of the hospital, out of nursing homes."

The juggling of school and job, Botkins says, are "overwhelming, mind-boggling." But, he adds, "UK faculty and staff are willing to help you, to sit down and talk with you."

A job as surgical technician in a Lexington hospital introduced Elizabeth Holloway to the "fratification of helping people in the medical area."

She earned an associate degree in nursing, worked three years in critical care and now has returned to UK for the B.S. degree, which she calls "an extremely demanding program with high expectations for classwork, participation and self-teaching."

She finds the faculty and staff "tremendously helpful to us."

Beatrice Burton found herself a few years ago the divorced and relatively uneducated mother of six.

Treat your family to an RCA Christmas

Special prices on RCA color and B&W TV

The gift that keeps on giving

RCA's new electronic Remote Scan Control

Turns set on and off. Adjust volume. Select all 82 channels instantly and silently from the comfort of your chair. Tuner stops only at channels you program into its memory. On-screen channel number and time display.

RCA 19" diagonal ColorTrak 19" diagonal

RCA's Synchro Model F3690

RCA 19" diagonal ColorTrak featuring ChanneLock electronic tuning with Remote Scan Control

Monitors

Component Stereo System WITH GARRARD CHANGER AND 3-WAY SPEAKERS

FEATURES:

- AM/FM multiplex receiver with lighted slide rule tuning dial pointer and stereo indicator.
- Tuning, balance, bass, treble and function selection.
- Detent volume control for precise adjustments.
- Loudness, Monitor and hi/lo filter.
- A, B and A + B speaker selection.
- Jacks for speakers, tape out, auxiliary, mag. phono and ceramic phono.
- AC outlet.
- AM/FM antenna terminals.

SALE \$398.00

FERGUSON TV

Phone 784-5126

"We Service What We Sell"

118 S. Wilson Ave. Morehead, Ky. 40351

"Where There's Smoke, There's Fire"... Not Necessarily!!

Introducing the "Black Bart" wood and coal heating system! The "Black Bart" system is so tastefully designed and efficiently affordable you might think it's a stove... IT'S NOT! "Black Bart" Models available for existing fireplace setting and/or contemporary free standing models. Don't wait until winter to find out the difference "Black Bart" can make in performance and savings.

Shopper's Food Mart

Rt. 5 Morehead, Ky. Phone 784-8774

Black Bart

Santa Says . . .

"Shop Martin's This Christmas"



Just Arrived
ONE GROUP
Ladies'
Sweaters

Reg. \$15⁰⁰

\$7⁹⁸

V-Necks
Crew Necks

Assorted
Colors



ONE GROUP
Ladies'
Sportswear

50%

And

70% off

14 Carat Gold
Chains, Bracelets
and Earrings

40% off



Boys'
Sweaters
Reg. \$12.98 Value



Now Only **\$7⁹⁸**

**ALL
Samsonite
Luggage
25% off**

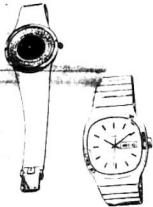

Men's & Ladies'
WATCHES
Reg. \$55-\$80 Value

Now **\$35⁰⁰**

Men's
All Mouton Lined
Jackets

20% off

Regular Price



Men's
Aigner
Boots

40% off

Men's
Aigner Loafers

40% off

Just Arrived
Men's
Ties
Reg. \$6⁵⁰ - \$7⁵⁰ Value

Now
**2 for
\$8⁰⁰**



Men's
Fur Lined
Gloves

\$3⁹⁸ and up

LINEN DEPT.

ALL
Bed Spreads

30% off

ALL
Electric Blankets

25% off

5 Piece
Bath Sets

30% off

Scatter &
Throw Rugs

30% off

"Free Gift Wrapping"
"Free Parking"



Open Sunday
1 p.m.-6 p.m.

Piece Together More On Mystery Suicides

GEORGETOWN, Guyana (UPI)—In the end the Rev. Jim Jones was so beset by doubt, fear and despair that he was considering moving his entire Peoples Temple cult to Cuba or to the Soviet Union. Instead his paranoia overcame him and he ordered a mass suicide that killed 912 followers.

More answers to the mystery of Jones' last hours of decision were pieced together today from statements from the few survivors including one of his lieutenants who fled from Jonestown with a suitcase containing \$500,000 in cash and a letter to the Soviet Embassy in Georgetown.

Tim Carter, 28, of Boise, Idaho, who was emerging as one key to the mystery, was a public relations specialist for the cult. He told reporters that he, his brother Mike and a third man were given guns and a suitcase containing \$500,000 which they stashed in a chicken coop as they fled the temple.

Another key came from a note apparently written by Jones in a fit of despondency following the airport massacre of Rep. eo J. Ryan, D-Calif., and four other Americans and the growing fear that Ryan's investigation

of reports that temple members were being held in near slavery would mean the end of the cult.

The FBI in Washington was studying what it called a two-paragraph note of despair found on Jones' body. Its full contents were not disclosed and hand writing experts were checking to see whether Jones actually wrote the note but the FBI emphasized its tone of despair.

Jones in recent months had turned more and more toward Marxism and had looked toward Communist Cuba and the Soviet Union as a new haven for his flock, according to survivors. In the end he apparently settled for Russia but was unable to make the proper arrangements.

Carter said he, his brother and Michael Prokes, were told to take the suitcase to an unspecified embassy. The suitcase later was found to contain a letter to the Soviet Union.

Carter said as they walked away from the commune with the money and arms that the lethal doses of cyanide and Kool-Aid were already taking effect on the communicants of the suicide rite. After four to five minutes, convulsions racked bodies, foamed filled

mouths and flowed down chin. Carter said he saw "mothers kneeling down holding their babies — people."

"I saw my wife holding my son who was dead."

The Carter brothers and Prokes opened the suitcase in the commune chicken coop. Tim Carter said. They found 32 to 40 pounds of money and the letter to the Soviet Embassy. The Carter brothers said they hid the money — later confiscated by Guyanese authorities — in the coop.

As Carter told his story to reporters on the veranda of a ramshackle hotel in the heart of Georgetown, Gerald Parks, 45, of Ukiah, Calif., who with his wife, two children and mother defected from the commune, overheard Carter's remarks. His wife Patricia was killed in the airport massacre.

Parks said Carter, brother Michael, 20, and Prokes, 32, of Modesto, Calif. were "part of the leadership clique, part of the elite crowd" surrounding Jones.

"It seems funny," Parks said, "that we had to escape with our lives at stake, and these three guys walked out with \$500,000 and guns."

After shaking hands all around, Nixon drove to the Charles de Gaulle Institute, once a private office used by the late French president and now a museum. Nixon was escorted around the museum by Adm Philippe de Gaulle, son of the late French leader.

"It was very moving to be in the place where President de Gaulle wrote his memoirs," Nixon told a knot of reporters who had gathered outside.

Asked if he thought de Gaulle was the greatest leader of the contemporary world, Nixon said, "He was a great president. He remained my friend even when I was out of office."

Nixon is preparing for a Tuesday night appearance on a two-hour talkathon to be broadcast live over the government-owned French television network.

On Sunday Nixon held a private 90-minute discussion with his former White House Chief of Staff, Gen Alexander Haig, one of the advisers who persuaded the beleaguered president to resign.

Informed sources said Haig, now the Supreme Commander of Allied Forces in Europe, wearing civilian clothes, slipped in through a back door of the Ritz Hotel. He was enroute from a North Atlantic Treaty Organization meeting in Lisbon to his Brussels headquarters.

who died at Jonestown, three of them — including Jones — of gunshot wounds, and the rest apparently from cyanide poisoning.

Four others were Sharon Amos and her three children, killed at the Peoples Temple headquarters in Georgetown. The last was a would-be sect defector, Patricia Parks, killed in the massacre at Port Kaituma airstrip, 5 miles from Jonestown with Congressman Ryan.

Nixon Mixes With Crowds In France

PARIS (UPI)—Former U.S. president Richard Nixon waded into a hunchtime crowd of 200 people outside his Paris hotel today to shake hands, laugh and wave.

It was a change of pace for Nixon, who had kept out of the public eye during the first day and a half of his four-day Paris stay. It recalled his last handshaking visit here in 1974 when he was still president.

"How did you get hands all around, Nixon drove to the Charles de Gaulle Institute, once a private office used by the late French president and now a museum. Nixon was escorted around the museum by Adm Philippe de Gaulle, son of the late French leader.

"It was very moving to be in the place where President de Gaulle wrote his memoirs," Nixon told a knot of reporters who had gathered outside.

Asked if he thought de Gaulle was the greatest leader of the contemporary world, Nixon said, "He was a great president. He remained my friend even when I was out of office."

Nixon is preparing for a Tuesday night appearance on a two-hour talkathon to be broadcast live over the government-owned French television network.

On Sunday Nixon held a private 90-minute discussion with his former White House Chief of Staff, Gen Alexander Haig, one of the advisers who persuaded the beleaguered president to resign.

Informed sources said Haig, now the Supreme Commander of Allied Forces in Europe, wearing civilian clothes, slipped in through a back door of the Ritz Hotel. He was enroute from a North Atlantic Treaty Organization meeting in Lisbon to his Brussels headquarters.



WHO, ME? — Apparently, the driver of this... this, whatever it is, either can't read or is challenging the validity of this sign. Nevertheless, this vehicle was found parked outside the B.F. Reed building on the Morehead State campus. (Staff Photo)

VA Compensation May Show Increase

The Veterans Administration today alerted disabled veterans in Kentucky to a provision of a new law that could mean an additional \$175 a month in VA compensation payments to them.

The added payments are authorized by The Veterans Disability Compensation and Survivors Benefits Act of

JFK Film—

(Continued From Front Page)

they were far from clear — were at the window from which the Warren Commission said Lee Harvey Oswald gunned down Kennedy as the presidential motorcade crossed Dealey Plaza.

The vaguest images — some reporters failed to see them at all — were at a window eight feet away in the sprawling room that takes up the entire sixth floor of the book depository.

Groden said the film, which shows "with such clarity the probability of a conspiracy," pictures at least two persons — one in a magenta shirt and the other in olive drab or tan.

The movie, which was never used in an assassination investigation, was viewed by an FBI agent in 1963 but rejected as too blurred for identification purposes.

The film was mentioned in secret FBI documents made public under the Freedom of Information Act early this year. The Dallas News tracked the movie down two weeks ago and commissioned Groden to analyze it.

1978," which was signed on October 18 by President Carter.

In general, veterans eligible for the additional payment are those who suffered the service-connected loss, or loss of use, of one extremity, and who have subsequently lost the paired extremity from nonservice-connected causes.

The veteran must have been rated less than 100 per cent disabled by VA for his service-connected injuries to be eligible for the newly added compensation for nonservice-connected loss. Mrs. Mary G. Sanders, VA regional office director in Louisville, said.

Currently, the average monthly VA compensation payment for a veteran with service-connected loss of a leg, or its use, is \$211.

The VA director said VA is issuing a special appeal for assistance from national veterans organizations in locating disabled veterans who may qualify for the new benefit.

"Our computers can identify veterans who have service-connected loss of extremities, but we have no way of knowing how many of them have subsequently lost a paired extremity from nonservice-connected causes," she explained.

Mrs. Sanders urged any disabled veteran who believes he might be eligible for the additional payment to contact the nearest VA regional office, or a member of one of the veterans organizations in the community.

Attention Readers

Due to the great reader response we have received concerning Mr. Clay's column "How To Read And Understand The Bible," we have decided to make available a limited number of the 16 volume books from which this column is extracted.

This complete 16 volume set is available by simply clipping out and returning the coupon below, along with \$2.00 plus 50¢ handling (\$2.50 total) charges to:

The Morehead News
722 West First
Morehead, Ky. 40351

Please send my 16 volume edition of "How To Read And Understand The Bible." Enclosed is my check for \$2.50.

Name _____

Address _____

CITY _____ STATE _____ ZIP _____

PLEASE ALLOW 2 TO 3 WEEKS DELIVERY

The Morehead News 722 W. 1st St. Morehead, Ky. 40351

Fresh Fruit Vegetable Stand

U.S. 60 East

Why Pay More??

CHRISTMAS TREES

TO ARRIVE FIRST LOAD SECOND LOAD
Thursday, Nov. 30th Friday, Dec. 1st

NAVEL
ORANGES
Extra Large **6/99¢**

Red Delicious
Rome Or Wine Sap
APPLES
10-lb. Bag **\$1.99**

JUICE
ORANGES
7¢ Each

LETTUCE
Head **39¢**

✓ Check Our Price ✓ Compare Our Quality

Family Owned & Operated With Family Prices
Open 8 a.m. till 9 p.m. daily
10 a.m. — 8 p.m. on Sunday
Owned by Elijah Cox



Colony
13

Make Her Dream Come True
Give Her This Beautiful Dining Room Set

Lay-A-Way Now

Morehead Furniture & Appliance
(Formerly Firestone Store)

206 W. Main

Phone 784-4151

Downtown Morehead



Morehead
Open Daily
10-10
Sunday
12-8

HECK'S

WE RESERVE THE RIGHT TO LIMIT QUANTITIES

Mt. Sterling
10-9
Sunday
12-8

PRICES IN EFFECT WED., NOV. 29 THRU DEC. 3 WHILE QUANTITIES LAST.

Clothing Mid-Week Specials

LADIES' ACRYLIC SWEATERS

Warm and fashionable medium weight acrylic sweaters are available in cardigan and pullover styles. Available in white, blue, beige and navy. Size S-M-L.

\$7⁸⁸

Heck's Reg. To \$11⁰⁰

CLOTHING DEPT.



LADIES' POLYESTER KNIT PANTSUITS

Attractive polyester knit pantsuits have solid bottoms with contrasting tops. Available in new fall colors and short or long sleeve styles. Sizes 10-18 and 14W-20W.

Heck's Reg. \$15.88 **\$10⁹⁹**

CLOTHING DEPT.



GIRLS' "JOGGING" SLEEP SHIRT

Warm, sleep shirts have top ribbed collar with multicolor elastic edging. Flame retardant. Available in white, yellow and pink. Sizes 4-14.

\$3⁸⁸

Heck's Reg. \$6.88

CLOTHING DEPT.



GIRLS' JEANS

Great for school, fun, or just to wear as an outfit. Comes in assorted styles, with 2 front pockets, 7-14 light blue and navy, 4-6 assorted colors.

SIZES 7-14 **\$3⁸⁸** | SIZES 4-7 **\$2⁸⁸**

Heck's Reg. \$5.88 | Heck's Reg. \$4.88



LADIES' FASHION PANTS

\$7⁸⁸

Heck's Reg. \$11⁰⁰

CLOTHING DEPT.



GIGANTIC SHOE SALE

OUR ENTIRE STOCK

Of men's, ladies', boys', girls' and infants shoes have been marked for this sale.

NOW AT 30% OFF

Heck's Reg. Price

These Prices Are In Effect At Our "Morehead Store Only"

"All Sales Final, No Exchanges Or Refunds"

BOYS' BRUSHED PANTS

SIZES 4-7

\$3⁸⁸

SIZES 8-18

\$4⁸⁸

Heck's Reg. to \$8.99

CLOTHING DEPT.



ASSORTED BATH TOWELS

Thick and thirsty bath towels are offered at great savings. Select from assorted stripes and solids.

\$1⁴⁹

CLOTHING DEPT. Heck's Reg. \$2.49



BOYS' FLANNEL PAJAMAS

SIZES 4 to 7

\$2⁸⁸ EACH

Heck's Reg. \$5.88

SIZES 8 to 14

\$3⁸⁸ EACH

Heck's Reg. \$6.88

CLOTHING DEPT.



BOYS' CORDUROY PANTS

Comfortable, corduroy pants are warm, rugged for long wear. Pants have two pockets and nice back styling. Assorted colors.

SIZES 8 TO 16

\$4⁸⁸

Heck's Reg. \$7.49

Clothing Dept.



MEN'S SWEATERS

SKI Or CARDIGAN Special Savings On These Warm Men's Sweaters.

\$11⁸⁸

Heck's Reg. \$16.99

CLOTHING DEPT.

MEN'S FLANNEL SHIRTS

The perfect warm flannel shirt. Choose from a variety of colors. Sizes S-M-L

\$8⁸⁸

Heck's Reg. \$13.99

CLOTHING DEPT.



MEN'S POLY-COTTON THERMAL UNDERWEAR

Super warm thermal underwear are lightweight and non-binding. Great for working, camping or hunting. Sizes S-M-L-XL.

TOPS OR BOTTOMS CHOICE

\$2⁴⁴ EACH

Heck's Reg. \$3.99

CLOTHING DEPT.



BOY'S KNIT TOPS

Select from a wide assortment of boys fashion tops that will look great with boys fashion jeans. Acrylic tops come in solids, racing stripes or heather stripes. Sizes S-18.

\$2⁹⁹

Heck's Reg. \$4.49

CLOTHING DEPT.



PLENTY OF FREE PARKING

Phone: 784-3174

MOREHEAD, KY
164 OFF FLEMINGSBURG ROAD
BEHIND HOLIDAY INN

Prices In Effect At Stores Shown below

"Dedicated To Serving You Better"

MT. STERLING, KY.

RTE. 460 JUNCTION,
164 MATSVILLE RD.
MT. STERLING SHOPPING PLAZA

Phone: 498-5000

VISA AND
MASTERCARD

PUBLISHERS PEN...

The contents in this column are those of the Publisher and not those of either the officers or members of the Board of Directors of Morehead News, Inc. Responses should be made directly to the Publisher.

Day-by-day jam-and-down, pick-ups and commensally by W. E. Crutcher, retired from active management Publisher of this newspaper.

Maybe drive-in banking was invented so the new cars could see their real owners.

The husband and wife were having a serious conversation for she was about to have major surgery. "Henry, if I don't get through this, I certainly wouldn't mind if you remarried the right woman... and whoever she is, she can have everything I own, even my clothes."

"That's OK, honey, but I don't think it would work... you're size 12 and she's a size 8."

ONE thing you discover by going to cocktail parties is that all alcoholics are not anonymous.

THE FOREMAN reported the jury was unable to settle upon a verdict. The Judge said the case was crystal clear and added: "If you do not reach an agreement before evening, I'll have 12 suppers sent in."

Why I please your Honor," spoke up the foreman, leaning at one of the jurors, "make it 11 suppers and a bale of hay."

JUDGE (to fat lady): "And why did you strike the doctor?" "Well, Judge, he examined me and said, 'Lady, this malady of yours is very serious. I don't know whether to blast or operate'."

SPORTSMEN tell us that the past two hard winters were hard on rabbit, quail and grouse.

Rowan is rated the number one county in Kentucky for grouse, probably the most difficult of all game birds to bring down with a shotgun. Grouse can outrun a tracking dog, and take off in a combination of a jet plane and/or helicopter.

SEVERAL weeks ago the Publisher predicted in this column that the average for burley this selling season would be around \$1.31 a pound. Sales so far indicate this forecast won't be far off.

Metropolitan newspapers "played up" how happy farmers were to get an early day auction average price of \$132.12 a hundredweight. We visited the Morehead auction, where the first day average was \$133.34, and didn't find Rowan and area farmers overjoyed. Every one we talked with said that they wouldn't be as well off with a \$1.31 average as they were last season at \$1.22, because the extra labor machinery, fertilizer etc. had increased more than the selling price differential.

This is the day-by-day and everyday contention of 7th district Congressman Carl D. Perkins in his continuing battle for higher government support prices on tobacco.

THE EAGLE Foundation and athletic officials at Morehead State University might do well by starting the planning for the first basketball game a year from now.

It will mark 50 years since the first Eagle basketball game at what was then Morehead State Teachers College and Normal School.

The Eagles last in 1929) that opening game to Sue Bennett. We saw the first game in the old gym, since converted into a part of the ROTC program... and recall some of the players: Aunt Hiddle, George Queen, Edgar McNabb, Frank Laughlin, Hube Counts, Henry Lee Prichard... and we're not exactly sure whether Lawrence Fraley was a participant. Lawrence may have come along a year or so later.

Yes, a "50th Basketball Anniversary" would be appropriate, and good public relations for the opening game a year hence.

THE PUBLISHER has been writing recently with optimistic phraseology about this year's Eagles football varsity praising the new coaching staff. We suspected that this column conveyed the only in-print optimism since the Eagles didn't win a conference game last year.

But word gets around fast, and it is noted that a poll of OVC coaches picks Morehead to finish third this season in the Conference Eastern Kentucky and Western Kentucky are the first and second selections, respectively.

Morehead will improve as the season advances, and we're not counting our Eagles out of the OVC race since the championship will be decided in a post-season tournament.

The sports pages of the Morehead News will keep you entertained, and you'll see "action" this season whenever the MSU varsity performs. Wayne Martin has a bunch of "hungry" although green players, plus senior Herbie Triplett who's probably the best college basketball player in the Commonwealth of Kentucky.

READERS of this column recognize that the Publisher "just loves" to make predictions... particularly when we've had advance inside information.

We can't get out of our mind why we didn't predict that Lt. Governor Thelma Stovall would call a special session of the General Assembly. Mrs. Stovall's advisor is our long-

time friend, Attorney Joe Leary. In 1934, Happy Chandler, then Lt. Governor, called a special session when Gov. Rufus Laffoon left the state... and Leary and Chandler are very close and think alike.

The calling of this special session which hit the State Capitol like a neutron bomb, isn't surprising when you consider the conditions and the people involved. You can always expect Joe Leary, who engineered the coup, to always come up with something. Actually, it's like Edgar Allan Poe's "Purloined Letter" - so obvious that everybody overlooked it.

The issue today is consumerism - inflation and taxes.

Thelma included in her call of the special session the very six issues that the public is virtually demanding. They are: Removal of the five percent tax on utility bills; lowering the state income tax; freezing property taxes; eliminating increases in utility bills without a public hearing; giving the consumer the power to intervene through the attorney general in opposing any utility rate hikes; and modifying the unpopular state's district court setup in which the minimum fine is \$2.50.

Senators and Representatives will have a hard time being reelected if they oppose these consumer proposals. And Gov. Carroll in the unenviable position of virtually having to sign the bills passed at this special session.

This special session is almost akin to California's Proposition 13, and will attract national publicity. There's no question but that the public has HAD all they are going to STAND for.

However, we doubt, seriously so, if Mrs. Stovall, one our close adult life friends, will be the democratic nominee. The oddsmakers would today make Terry McBrayer the favorite. It'll be an interesting, almost brutal, campaign for the democratic nomination for Governor next May... and then comes another hard battle with the democratic nominee probably opposing former republican Governor Louie Nunn.

The 1979 campaigns will be sort of like the one in 1935 when Chandler defeated Tom Rife... and that one started with the calling of a special session. The 1935 election became so bitter that life-long friends and neighbors quit speaking to each other.

OLD gardeners never die. They just spend away, then throw in the towel.

MOTHER to small son: "I don't care if the basement wall is cracking. Stop telling everyone that you come from a broken home."

CHANGES in the federal income tax statutes allows for a deduction on home insulation installed after April 1977. But the smart and prudent homeowner who wisely insulated his abode prior to that time receives no tax credit. It hardly seems fair.

ORCHIDS to city and state officials for changing the traffic signals at West Main and the I-64 connector... including the arrow markers. This will speed traffic and lessen costly fender-bender accidents.

A WELL-READ friend observes that the great depression hit in 1929 the nation was debted free for a while. If the debt had been reduced in 1929 or materialized, the U.S.A. will have an admitted debt of \$500 billion, or if everything is counted like a C.P.A. he computes maybe it's more than a trillion.

We were talking last week with a Lexington executive who heads a company employing many people. He told us that graduates of Morehead and Eastern were better employees than from any other institution of higher learning... and rated University of Kentucky grads and students at the bottom. "Morehead graduates will work, and appreciate their job," he concluded.

That was sweet music to our ears! He asked us, though, to not use his name or company... but we are sorta steering some folks his way.

IT IS approvingly noted that Morehead's Christmas lights and outside Yule decorations were installed by Thanksgiving. Business is created and snowballs because of "image" and this is what retailing is all about.

ALL party telephone lines in Rowan County will be discontinued by 1983, probably much sooner. This will be a relief to rural patrons bothered with teen-agers and gossipers, but they'll have to pay considerably more for single party service. And, from what we read, the time is not far off when there'll be no telephone poles, all calls being transmitted through the air, same as long distance service is now relayed.

ONLY 27 more shopping days before Christmas that includes Sunday!

THE U.S. Postal Service is expecting that fewer Christmas cards will be

handled this year. It is estimated that the cost of sending a Christmas card is, on the average, 50 cents, not including your labor in purchasing, addressing, affixing the stamp and deposition in the mail box.

A friend says he doesn't know many people who are worth 50 cents.

A PROBLEM is not really a problem unless you have the same problem a year later.

STENOGRAPHER: "Your little girl wants to kiss you over the phone." Busy Manager: "Take the message. I'll get it from you later."

A STATISTIC bound to be heard at the upcoming special session of the Legislature: Kentuckians now pay 1.9 percent of their income in property taxes. The national average is 4.2 percent.

BACK in the 1930's the Rowan County had 87 one-room schools.

YOU'RE an old-timer if you can remember when almost everybody had a charge account at their grocery store and when they paid their bill, the store owner gave them a treat, usually a sack of candy.

IF YOU wives want to have a little fun, the next time the husband asks you if you wish to attend the convention with him, you say: "I'd just be in the way. But please do not come home unexpectedly."

SAID MSU head basketball coach Wayne Martin at last Tuesday's Eagle Athletic Foundation banquet: "We have one goal and we intend to attain it in the next seven or eight years... that goal is to win the NCAA championship and bring the trophy to Morehead."

That's a big statement considering the likes of Kentucky, UCLA, Notre Dame, Michigan, North Carolina and all the big name universities. Wayne also emphasized, "we won't be able to please everybody"... and told this story about an old man, a small boy and a donkey -

They passed through a village with the old man riding the donkey. Some of the people muttered, "Look at that man riding the donkey and making that little boy walk."

So, in an effort to satisfy everybody, both the old man and the young boy walked, and the donkey didn't have to carry any load.

They came to a bridge. The donkey spotted a snake curled up on the bridge, and this scared the donkey so much that he reared up, jumped over the bridge and drowned.

The moral of the story, said Coach Martin, is: "If you try to please everybody you'll lose your donkey."

MARTY Brennan, radio voice of the Cincinnati Reds, was the principal speaker at the above mentioned basketball kick-off banquet. Brennan used to announce the Virginia Squires basketball games in the NBA. He said the two "greatest" persons he ever knew in sports are Pete Perez and Julius Ervin.

Marty remained after the program to answer questions. "Don't ask me where Pete Rose is going because I don't know and your guess is as good or better, than, mine," he requested at the outset.

P.S.: MSU's basketball Eagles play Indiana University at 2 p.m. this coming Saturday (Dec. 2) at Bloomington, but as this is written we don't know whether that game will be televised, and if so, on what network.

MOREHEAD motorists have convinced us they are contributing to the fitness program - they keep pedestrians in good running condition!

IN THESE days when a couple is as deeply in love as they are in debt, it's a happy marriage.

Airman Jantz In California

U.S. Air Force First Lt. Martin L. Jantz, who wife, Laura, is daughter of Mrs. Alma Ingot of 317 Heritage Place, Morehead has arrived for duty at George Air Force Base in Victorville, Calif.

Social Security

January 1 will mark the beginning of the 1979 general enrollment period for Medicare medical insurance. David Bryan, social security district manager in Ashland said recently.

During the first three months of 1979, people who are otherwise eligible but who do not have medical insurance protection under Medicare can enroll for it. Medical insurance protection will start July 1, 1979, for those who enroll during the general enrollment period.

Those eligible include people who chose not to enroll during their initial period and those who once had this protection, but who dropped out. People who enroll during a general

enrollment period will pay a premium higher than the basic premium if there was a period of 12 months or more during which they could have had this protection but did not. The basic premium for the period ending June 1979 is \$3.30 a month. The new premium will be announced before the general enrollment period.

Any increase in the premium is limited to the percentage increase in cash social security benefits, which amounted to 6.5 percent effective last June. Even so, Bryan said, the protection is still a bargain since the Federal Government pays more than 70 percent of the premium cost out of general revenues.

League Of Voters To Hear John Cox

The Rowan County Chapter of the League of Women Voters will meet at 7:30 p.m. Thursday at the "Rowan County Library."

Members are urged to attend and the public is invited to hear John Cox, Rowan County Attorney, speak on the Fiscal Court of Kentucky and Rowan County.

The League is a non-partisan organization that seeks to provide its membership and the local community with information that will result in better educated citizens in areas of voter concern.

Anyone interested in knowing more about the Fiscal Court System is welcome to attend the general meeting.



8.06% ANNUAL YIELD ON 8 Year Certificate of Deposit

7.75% Compounded Daily

INTEREST - PAID MONTHLY - Quarterly, Semi-Annually, or Compounded to Maturity

CERTIFICATES OF DEPOSIT

INVEST	Min. Term	Rate Per Annum	Effective Annual Yield	INCOME YOU GET	PAYMENT PLAN
\$100.00	1 Year	6.00%	6.18%	\$1.51	Per Hundred Quarterly
\$100.00	2 1/2 Years	6.50%	6.71%	\$1.64	Per Hundred Quarterly
\$1,000.00	4 - 6 Years	7.25%	7.51%	\$6.06	Per Thousand Monthly
\$1,000.00	6 Years & More	7.50%	7.79%	\$6.27	Per Thousand Monthly
\$1,000.00	8 Years & More	7.75%	8.06%	\$6.69	Per Thousand Monthly

PASSBOOK SAVINGS ACCOUNT

INVEST	MIN. TERM	Rate Per Annum	EFFECTIVE ANNUAL YIELD	Minimum DEPOSIT	TYPE
\$10.00	1 Day	5.00%	5.13%	10.00	Savings Passbook
\$100.00	90 Days	5.50%	5.65%	100.00	Golden Passbook Savings

MONEY MARKET CERTIFICATE

MINIMUM AMOUNT	TERM	RATE
\$10,000	6-Months	Current Treasury Bill Rate

- Interest Paid Monthly, Quarterly, or at Maturity. (May be added to principal and reinvested at renewal.)
- Renewal Rate is based on current yield of 6-month Treasury Bills.

INDIVIDUAL RETIREMENT ACCOUNTS (100% IRA Tax Shelter)

1. Rate is 8.00 Compound Daily Effective Annual Yield Is 8.33
2. If Only One Spouse Is Working And Not Now Participating In A Qualified Pension, You May Contribute Up To \$1,750 For Both. If ONLY ONE Is Eligible For IRA, The Maximum Per Annum Is \$1,500. The Amount Can Not Exceed 15% Of Earnings Of The Individual.

ANNUAL CONTRIBUTION	YEARS TO RETIREMENT	ANNUAL RATE	EFFECTIVE ANNUAL YIELD	DEPOSIT MIN. MAX.	VALUE AT 10 YR
\$1500.00	10	8.00	8.33	None 1500.00	24,073.11
\$1750.00	10	8.00	8.33	None 1750.00	28,085.29

1. Individual Maximum Contribution
2. Contribution For One Working Spouse In Family Making A Joint Contribution.

No Penalty For Pre-Mature Redemption In The Event Of The Death Of One Of The Holders.

Substantial Interest Penalty For Pre-Mature Redemption. Federal Law Requires Forfeiture Of Full 3 Months Interest And The Balance Of Interest Reduced To Poss Book Rate. A More Substantial Penalty Is Required On IRA Pre-Mature Redemption

Citizens-Deposit Bank

"The Bank For Your Money"

MEMBER F.D.I.C.

400 - 2nd Street Vanceburg, Ky. 41179 606-796-3001

Rt. 10 Tolleboone, Ky. 41189 606-798-4111

Route 10 Garrison, Ky. 41141 606-787-2139

Court Street Vanceburg, Ky. 41179 606-796-3039

Billy Crawford

FLEMINGSBURG - Billy Nelson Crawford, infant son of Alma Jean Curtis and Billy Ray Crawford, was stillborn Friday at St. Claire Medical Center.
Services were Sunday at Fairview Cemetery.
Denton Funeral Home was in charge of arrangements.

David Clemons

MT. STERLING - David Wayne Clemons, 37, died Tuesday, Nov. 21, in a plane crash in Mount Airy, N.C.
He was a mining supervisor and husband of Mary Clemons.
Services were Saturday in Alexandria, Va.

Local and Area Deaths

Edd Black

MOREHEAD - Edd Lee Black, 72, of Rt. 4, died Saturday at his residence, after a brief illness.

A native of Rowan County, he was the son of the late Johnson Black and Elva Hall Black. He was a retired farmer and a member of the Church of God.

Survivors include his wife, Ada; six sons, Hershel, Charles and Harold Black, all of Morehead; George Black, Olive Hill; Ora Black, Centerville, Ind.; and Edd Black Jr., Plymouth, Ind.

Six daughters, Regina Wallace and Georgia Black, both of Morehead; Leola Fields and Janis Minor, both of Mansfield, Ohio; Maxine Harris, Clarksville, Tenn.; and Thelma Ingle, Grange City, Ky.

Also, two brothers, Wilbert and Gilbert Black, both of Morehead; 30 grandchildren and 11 great grandchildren.

Services will be at 2 p.m. today at the Lane Funeral Home with the Rev. Winston McClurg officiating. Burial will be in the Black Cemetery.

Grandsons will serve as pallbearers.

Virginia Cox

MOREHEAD - Mrs. Virginia Dawson Cox, 72, 919 West First Street, a teacher in the Rowan County School system for more than 34 years, died Friday in Lakeland, Fla., after a brief illness.

A native of Morgan County, she was the daughter of the late Joseph and Laura Keeton Dawson. She was a member of the Nazarene Church.

She is survived by her husband, Arnold B. Cox, Dayton, Ohio; a daughter, Mrs. Carolyn Sue Bentley, Winter Haven, Fla.; a sister, Mrs. Florence Barber, Morehead, and two grandchildren.

Services were Sunday at the Northcutt and Son Home for Funerals Chapel with the Revs. Lester Fabinger and Roy Green officiating. Burial was in the Keeton Town Cemetery in Morgan County.

Pallbearers were Jack Barber, Darrel Barber, James L. Keeton, Buel Cox, Lloyd Keeton, Jerry Justice and Ray Keeton.

William Anderson

OWINGSVILLE - William A.H. Anderson, 76, owner of the Golf Service Station for 38 years and father of Mrs. Betty Joyce Ratliff, died Saturday.
Services were Monday at the Kea Funeral Home.

Howard Ramey

MOREHEAD - Howard Clifford Ramey, 67, of Clearfield, died Thursday at St. Claire Medical Center after a brief illness.

A native of Rowan County, he was the son of Jasper and Flora Ramey.

Services were Sunday at the Northcutt and Son Home for Funerals Chapel with the Rev. Hershel Moore officiating. Burial was in the Clearfield Cemetery.

Pallbearers were Zay Bowman, Elva Gregory, Lassy Brown, Ora Brown, Robert Ramey and Ollie Lambert.

Ellis Holbrook

WEST LIBERTY - Willis Edward Holbrook, 42, of Fairborn, Ohio, formerly of Morgan County, died Thursday.

His wife, Margie Smith Holbrook, survives.

Services were Monday at Smith Creek Valley Church.

Potter Funeral Home was in charge of arrangements.

Harrison Stephens

FLEMINGSBURG - Harrison Stephens, 85, Rt. 2, Wallingford, a farmer, died Friday in Lexington.

Services were Monday at Ramey's Chapel Church.

Bosne-Nickell Funeral Home was in charge of arrangements.

Rowan Homemakers Sell Book On Ky.

The Rowan County Homemakers are selling a book entitled "Kentucky Treasure Trails."

This book is the result of five years of research by the Kentucky Extension Homemakers Association cultural Arts program.

The 272-page book is heavily illustrated and contains information about each of Kentucky's counties.

"Kentucky Treasure Trails" features a detailed description of the history and culture of the Commonwealth of Kentucky and gives directions to and information about parks, recreations areas, lakes, fairs, festivals, museums, and other points of interest.

Any Homemaker Club member or the Rowan County Extension Office may be contacted for more information about this publication.

The Good Word from the Bible
a weekly inspirational message for today's life styles

When I consider my heavens, the work of thy fingers, the moon and the stars, which thou hast ordained: What is man, that thou art mindful of him? and the son of man, that thou dost care for him?

God chose mankind for special blessings, for special gifts. In the complicated order of the universe, mankind became the star beneficiary of the wonders of nature, the ripe abundance of the earth.

When man began to drift more and more away from the purpose of his creation, God sent His only Son to earth to walk to preach to teach, to show the way.

Since that time, the messengers of faith have labored about the world, teaching, spreading the word. Why, we must ask, do so many not yet comprehend the heavens and recognize both the kindness and the justice of God?

PUNCH LINE



"Diet Pepsi Cola," "Diet Pepsi" are registered trademarks of PepsiCo, Inc.

Small Ads... Big Results! CLASSIFIED ADS!



"A few of the many"
Many large family stones in stock
BUY DIRECT & SAVE
• MONUMENTS • MARKERS • MAUSOLEUMS •
Our company was founded on Quality,
Service and Deep concrete foundations.
Cox Monument Co.
JUST OVER TWO MILES FROM THE COURTHOUSE
Sales Office & Plant
60 HIGHWAY EAST
MOREHEAD, KY.
"Your business is always appreciated"
Phone 784-5852

At Lane Funeral Home
You Can Actually **Set Your Own Price!**

We invite you to come and compare our prices within our area.

We Will Tell You All The Facts About:

- Price Ranges
- Available Services
- Death Benefits

You Have Complete Freedom of Choice
No Pressure Applied

This is why Lane's has served the Morehead Area successfully for 41 Years.

Lane Funeral Home, Inc.
Morehead, Ky.

It's More Convenient to Save at Convenient

Oscar Ewing 2% Milk \$1.49
Plastic Gallon

Fischer's Western Style Franks, 1 lb. \$1.49

Southern Salads: Chicken, Ham or Pimento Cheese, 8 oz. 69¢
Your choice.

Kern's Sweet Rolls Fruit, Caramel, and Cinnamon 2/99¢

Esie Brand Ice Cream half gallon \$1.19

Coke Sprite 16 oz. 8/\$1.29
or 12 oz. cans 6/\$1.39

Ole South Cobblers 32 oz. \$1.39

Prices effective Nov. 27-Dec. 3, 1978.

Convenient Food Mart
Morehead: East Main St., (Hwy. 60)

1 free bottle in every carton
you pay for 7 you get 8 (plus deposit)

offer at participating dealers
Expires Dec. 2, 1978

EXTRA PLUS 15¢ OFF

diet pepsi SUGAR-FREE

On your next purchase of a 16 or 8 bottle carton of Diet Pepsi...
Diet Pepsi...
Note to Dealer: 15¢ off promotion...
Bottled by Pepsi-Cola Bottling Company of Ripley, Oh. Under Appointment from Pepsi-Cola, Inc., Purchase, N.Y.

Morgan County DEEDS RECORDED

Meta Back to Harry and Roberta Jones, 69 acres, 68 acres. Bobby and Carol Perkins to Cecil and Dora Perkins, 5 acres. Dora Davis et al to Corp. of Engineers 46.6 acres. Lonnie and Dora Hutchinson to Irene and William Keeton, 2 tracts. Harrison and Lula Stacy to Julius and Treva Lykins, tract.

SEEK TO WED

Lawrence Pol, 23 to Buskirk, service station attendant to Deborah Perry, 17, Buskirk. Ricky Peyton, 19, West Liberty, carpenter to Ollie Masters, 17, Ezel. Gary Skaggs, 19, Blaine, construction to Regina Barker, 18, Grassy Creek. Richard Day, 18, Pleasant Run, to Kels Moore, 15, West Liberty. Rodney Isom, 21, West Liberty, student, to Rosemary Ferguson, 17, Martha. Shannon Payne, 18, West Liberty, labor to Brenda Fannin, 18, Elkfork.

COURT CASES

Estel Spencer - R.D., \$100 and costs. Ronnie Conley - Shooting two does, \$100 and cost. Woodrow Fannin - P.I. 30 days. Larry Johnson - P.I. \$10 and cost. Costs are \$27.

Elliot County COURT CASES

Gregory Lin Barber - Possession of Marijuana - Plea of guilty, \$10 and \$27 costs; public intoxication - plea of guilty, \$10 and \$27 costs. Anthony Steve Barber - DUI No Operators License - dismissed on license, bond forfeit, amended to Reckless Driving.

Perrella L. Pennington - Through red light - Paid fine \$25 and \$27 costs. Bradley S. Ingram - Through red light - Plea of guilty \$25 and \$27 costs. Jeffrey L. Lewis - DUI - Plea of guilty - Amended to reckless driving \$100 and costs \$27.

Chester Franklin Fannin - No flags of Elares - Coal truck stalled on Highway, plea of guilty, \$25 suspended fine \$27 costs.

Glen Paul Logan - Improper passing Double Yellow Line - continued. David Lawrence Cooke, - On wrong side of road - Paid fine of \$25 and costs.

Sammy Woodrow Wagoner - No Liability Ins. Sticker - Continued. Berlin Miller - Assault in 3rd degree - Plea of guilty, \$25 and \$27 costs, 90 days conditional discharge.

Madison DeHart - Improper Start - Continued. Billy Kizer - No operator's license - Dismissed - Produced License

Timothy Winkelman - No M.C. Operator's License - Plea of guilty, fine \$20 suspended, \$27 costs



James H. Lewis - Speeding. Ronnie R. Whit - Speeding - No O.L. Don D. Skaggs - Speeding - Paid fine of \$25 and costs.

Angelene G. Addington - Speeding - Continued. Franklin B. Ratliff - Speeding.

Alonso Griffith - Speeding - Paid fine \$25 and costs. Johnny N. Minix - Speeding.

Della B. Stevens - Speeding - Continued. Danny Ray Cantrell - No insurance sticker on vehicle.

Kenneth Russell Downs - Overweight. William H. Rudd - Overweight.

Eugene S. Manning - Overweight. Kenneth E. Smith - Improper use of coal license.

Garry Poulain - Public Intoxication - Bond Forfeit. John Will Lewis - Public Intoxication - Plea of guilty, \$10 and \$27 costs.

Estel Clifton Spencer - Public Intoxication - Plea of guilty, \$10 and \$27 costs.

DEEDS RECORDED

Opian L. Adkins to Larry P. Adkins on the waters of Little Sandy River, 31.96 acres.

David Clyde Keeton and Ivory Bernice Keeton, to Ray Anthony Wheeler and Nancy Ruth Wheeler, on the waters of Little Sandy River and on Turkey Branch, 1 acre, more or less.

Martin and Mae Edwards, to Karen Sue Salyers, on the head of Wallow Hole of Little Fork, 30 acres, more or less.

Claude Estill Howard and Nancy Howard, Clifford Howard, Jr., and Sandra Karen Howard Grantors to Claude Estill Howard and Nancy C. Howard, on the waters of Devils Fork of the Licking River, 65 acres, more or less.

Dewsey Conn and Ollie Charlene Conn to Gaylord Holbrook and Kay Holbrook, 2 acres, more or less.

John H. Vansant and Anna Lee Vansant, to C. Rickey Mays and Nancy V. Mays, on the waters of South Run Creek, 1 acre, more or less.

Rosa M. Jones to Merrill Lowe, on the

waters of Caney Creek, parcel of land, Ollie Keeton, Jr. and Virginia Keeton, to John Fishback and Barbara Fishback, on the right hand fork of Enoch Fork of Open Fork (Wells Creek), 107 acres, more or less.

Fleming County DEEDS RECORDED

Billy E. and Regina K. Black, dba Black Construction Co., to John W. and Linda Adams, property on Ky. 402, \$4,900.

Olive Ruth Goodpaster deed of correction to Lowell Thomas and Jean Sorrell, property in Tollgate Sub-division.

Lowell and Martha Whisman to Buford and Nora Heiser, property on Flemingsburg-Wallingford Road, \$9,000.

Tressie Hardy to Charles Douglas and Laura J. Cooper, property on Blue Bank-Poplar Plains Road, \$4,800.

James R. and Phyllis Humphries to James C. and Betty S. Mabry, property on Highway 32, \$2,750.

Bill N. and Nora Agnes Allen to James C. and Betty S. Mabry, property on Highway 32, \$2,750.

Virginia Hamilton, executrix of Donna Belle Miller Estate to Sodie McKee, property in Flemingsburg, \$1,000.

Hubert and Hazel Benton to Hubery Eugene Benton, property in Fleming County, love and affection first party has for second party.

Glady Mitchell, et als to Wayne D. and Barbara Crain, property near Olive Branch, \$1,000 and other good and valuable consideration.

James and Pauline Royse to Roscoe and Charlotte Fannin, property in Fleming County, \$1,000 and other good and valuable consideration.

The Peoples Bank of Fleming County, Inc. Release to Wayne and Charlotte Fannin, property in Hillsboro.

Wayne and Charlotte Fannin to Thomas W. and Patricia Vancil, property in Hillsboro, \$32,000.

Henry H. and Jaen Leigh Roark to Charles Ed and Juanita Ruth Kaiser, property on Rock Lick Branch, \$16,500.

SEEK TO WED

Dennis W. Evans of Flemingsburg and Judy Haughaboo of Flemingsburg

Robert A. Withrow of Flemingsburg and Maranna Justice of Route 1, Wallingford.

Gregory Gray, Route 1, Ewing and Debbie Harmon, Route 2 Flemingsburg.

James D. Maddox of Route 3, Flemingsburg and Delilah Jeanine Guley, Route 1, Flemingsburg.

Fleming County Man Will Head Extension Council

FLEMINGSBURG - A Fleming County man has been elected president of the Licking River Area Extension Council at the November quarterly meeting.

Ray Davenport, owner of Davenport's Farm Supply, will serve a two year term beginning on Jan. 1, 1979.

The Extension Council is made up of four delegates from the 10 counties in the Licking River District. Those counties include Fleming, Rowan, Mason, Robertson, Bracken, Lewis, Morgan, Montgomery, Menifee and Bath.

The council members serve as an advisory group to the local extension programs.

TURN ON'S

Mr. Jones brings his wife candy or flowers every day. Why don't you do that?

This would be a little forward if he didn't love the woman.

Middle age is when you don't care where your spouse goes, so long as you don't have to go, too.

Courthouse Squares

PERK'S, Inc. Between 4 Lane and Ky. 32

Flemingsburg Rd. Phone 784-7521

Morehead, Ky.

CO-OP CORNER

A Continuity Feature To Keep Our Retail Merchants Advised Of The Advertising Assistance Available Thru Co-op Programs

- AMES - 50%
AMES will pay 50% of the dealer's net media cost up to \$1,000 per year for the actual space used to advertise Ames garden tools to consumers.
ARMOR ALL - 100%
ARMOR ALL will pay 50% of the net media cost for local dealer advertising 100% of the net cost of print advertising to consumers up to 5% of net purchase during 1978.
ARMSTRONG CARPET - 50%
Armstrong will pay 50% of the net media cost for local dealer advertising BASS SHOES - 50%
Bass will reimburse the dealer for 50% of his advertising cost up to a maximum of 3% of his net purchases for Bass merchandise during 1977.
COLEMAN - 50%
Coleman will pay 50% of the dealer's media cost to a maximum of 2% of his net purchases.

FOR MORE INFORMATION ABOUT CO-OP FUNDS, CALL THE MOREHEAD NEWS

Ron Caudill PHONE 784-4116

Less Stoop! Less Squat!

Buy An Amana

With Refrigerator On Top!

Refrigerator On-The-Top Because You use It Most. All Food At Your "Fingertip"

BIG! 13.6 Cubic Ft. Refrigerator

BIG! 6.5 Cubic Ft. Freezer

(Model BC 20)

- Freezer on the bottom with wall-to-wall storage.
Refrigerator-within-a-refrigerator keeps meat fresh longer than ordinary meat pans.
Exclusive 3-position Energy Saver Control.
Adjustable cantilever shelves you can put at any height.
2 Separate Automatic Cold Controls.
Convertible doors change from right to left hand door opening anytime.

PLUS! SAVE \$60.00

Automatic Ice Maker Only \$10.00

For All Your Needs in Heating, Plumbing, Electrical and Air Conditioning Supplies - LET PERK'S FURNISH THE WORKS!

PERK'S, Inc.

Between 4 Lane and Ky. 32 Flemingsburg Rd. Phone 784-7521 Morehead, Ky.

"Where Are You Parked?"

If you've ever tried to juggle two sacks of groceries, a purse and a youngster or two trying to get to your car in a supermarket lot, you'll really appreciate IGA's practice of making your groceries with you to your car, rain or shine. We think you deserve that kind of service. don't you?

ALLEN'S FOODLINER IGA We're Working For YOU!

It All



Adds Up...

"Ask About Our New Certificate Of Deposit Available Now!"

The Peoples Bank Of Morehead Offers The Six Month Treasury Bill Certificates Of Deposit*. Check With Us For The Current Weekly Rates.

**10,000 MINIMUM DEPOSIT

Table with columns: SAVINGS PLAN, Yield. Rows include 90 Days Savings Certificate, 1 Year Savings Certificate, 2 1/2 Year Savings Certificate, 4 Year Savings Certificate, 6 Year Savings Certificate, 8 Year Savings Certificate.

CLOSED THANKSGIVING DAY!

PEOPLES BANK of Morehead

MOREHEAD, KENTUCKY

ESTABLISHED 1907



Especially for young readers

The Mini Page

1978 By Universal Press Syndicate

Merely of
RECAPS
Distinguished Achievement Awards Winner

By BETTY DEBNAM

To use as decorations or gifts

Holiday Decorations From Scraps



Reindeer

1. Make a construction paper cone and wrap it around a Styrofoam cup.
2. Cut out nose, eyes and ears and glue in place.
3. Put greenery in the cup for antlers.
4. Use a long thumbtack to hang.

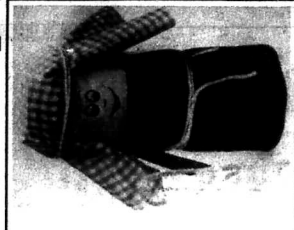

Shepherd

1. Use a cleaning powder container. The kind that has slanted sides below a flat top works well.
2. Draw a face on construction paper and paste on container.
3. Glue a piece of fabric around the container and tie yarn at the waist for belt.
4. Cut out arms from fabric and glue on.
5. Cut a fabric head-covering and tie in place.
6. Make a staff by bending a pipe cleaner.

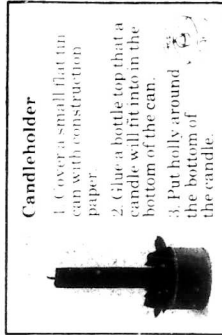

Candleholder

1. Cover a small flat tin can with construction paper.
2. Glue a bottle top that a candle will fit into in the bottom of the can.
3. Put holly around the bottom of the candle.

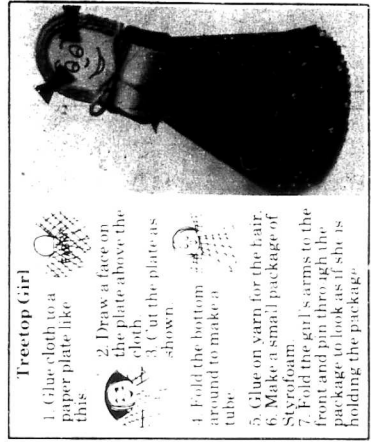

Treecrop Girl

1. Glue cloth to a paper plate like this.
2. Draw a face on the plate above the cloth.
3. Cut the plate as shown.
4. Fold the bottom around to make a tube.
5. Glue on yarn for the hair.
6. Make a small package of Styrofoam.
7. Fold the girl's arms to the front and pin through the package to look as if she is holding the package.

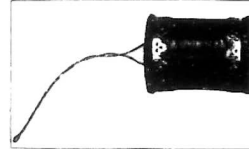

Christmas Spool

1. Paint a spool.
2. Hang with gold trim with rickrack.
3. Use gold thread.

Sunday	Monday	Tuesday	Wednesday	Thursday	Friday	Saturday
3	4	5	6	7	8	9
10	11	12	13	14	15	16
17	18	19	20	21	22	23
24	25	26	27	28	29	30

December

Here is your Holiday Calendar. Why not mark off the days until Hanukkah and Christmas?



Christmas Cards

1. Cut faces, arms and legs from construction paper.
2. Cut clothes from cloth.
3. Glue in place on folded construction paper card.



The Paper Box

Look through the rest of your newspaper. What signs of the holiday season do you see? Are you asking Santa for a bike for Christmas? Read about how to pick out just the right size. Learn what is new in baking.

Bell Decoration

Why not make one of these in a different design each year?

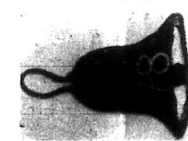

1. Draw a bell on wax paper.
2. Soak yarn in white liquid glue and trace the outline of the bell with the yarn.
3. Fill in the bell with the glue-soaked yarn.
4. Let dry overnight and do the same thing on the back side.
5. Soak a different color yarn in the glue to make the year.

TREE TRY 'N FIND

Words about Christmas trees are hidden in the block below. See if you can find: decorations, tree, holly, candles, balls, mistletoe, ribbon, tinsel, stars, candy canes, bow, snowflakes, bells, toys, packages, ornaments, tree skirt, lights, coconuts, stock, tines, spruce, pine, fir and cedar.

D E C O R A T I O N S G T I C
P A S A B C R I T I B E O N H O C A
P A S B O W N C E D A R Y O O N
C P D D E F E S B J K F L S O D
K R L P T F E E S K I R T R K Y
A C U E I H O L L Y O R S A I C
G C S N E T O R V L A K E L S E N
E E M E T O R V S B A L L S S E N
S B S T O C K I N G S M B Y E
Y O R N A M E N T S T R E B E S
M I S T L E T T E L I G H T S



ALPHA BETTY

Can you read all of these words that begin with the letter "S"?



We did not label one "s" word. Can you find it?

Notice Of Sale of 1977 Delinquent Tax Bills City Of Morehead, Ky.

The following tax bills due the City of Morehead, are unpaid, and under the Kentucky Revised Statutes, they will be offered for sale at the door of the City Hall in Morehead, KY at 10:00 a.m. prevailing time, on Tuesday, December 5, 1978.

Corene B. Castle, City Clerk
City of Morehead, KY

Tax Bill No.	Name	Amount	Tax Bill No.	Name	Amount	Tax Bill No.	Name	Amount
17	Adams, Carol	7.40	723	Dixon, Earl	8.30	2006	Ross, JoAnn	2.40
18	Adams, Curt	5.50	729	Donahue, Judy G.	11.83	2007	Roth, Robert W.	11.74
22	Adams, Edmond L. & Cloa	7.89	731	Doran, John B.	3.02	2020	Ruiz, Ross	3.94
23	Adams, Jimmy Lee	44.77	732	Dowdy, Judith & or Michael	32.78	2025	Russell, Shelby Jean	60.79
31	Addington, Bruce	82.15	755	East Kentucky Printing Company	5.43	2031	Selyer, John C.	1.73
36	Adkins, David or Melissa	15.61	791	Etebar, Mehran	14.46	2042	Schlegel, William C. III	3.78
38	Adkins, Dorothy	9.40	816	Fannin, Cobern D.	37.96	2060	Sharp, Howard	12.99
58	Adkins, Sam	2.71	817	Fannin, Danny	9.86	2063	Shell, Juanita	1.81
96	Allen, Seeborn	7.31	820	Fannin, Jeffrey N. & or Teresa	7.73	2081	Sloas, Glennis	5.67
103	Amurgey, Lydia J.	50.12	821	Fannin, James Dale	5.67	2086	Smith, Annie C.	.66
114	Anderson, Michael	5.50	834	Fennin, Minnie	1.76	2090	Smith, Franklin D. & Ruby	5.67
118	Andy's Pizza Palace Inc.	158.13	838	Faramaz, Asimi	3.78	2102	Smith, Zane D.	3.17
120	Angus, I.G.	5.01	840	Fay, Phillip E.	4.03	2113	Sparks, Bedford	4.93
133	Azarito, Peter	15.44	844	Ferguson, Cecil Delmas	7.97	2114	Sparks, Joseph	2.81
145	Ball, Floyd	7.10	869	Fite, Glen P.	6.82	2115	Spears, James	18.20
159	Barber, Thomas	4.44	880	Flecha, Anthony Jr.	13.80	2120	Stafford, Darnell	7.56
183	Battson Drug Co.	256.99	883	Flenor, Thomas Franklin	8.30	2121	Stafford, Mary E.	4.53
205	Big Seam Coal Co.	15.12	890	Ford, Stephen Ray	11.59	2125	Stamper, Harlan	12.49
209	Bignon, Ed	26.79	911	Frasley, William	13.14	2135	Stanley, Rodney Mr. & or Mrs.	8.74
210	Blitter, Mary Bee	8.46	919	Fugate, Delores E.	14.13	2138	Stapleton, Steve	11.42
227	Black, Clifford	61.95	930	Gardner, David L.	4.60	2143	Staton, Pam	7.10
229	Black, Darrell	1.07	934	Garner, Jerry	2.39	2144	Staton, Silas	7.10
230	Black, E. Victor & Shirlene	119.94	937	Gateway Motors	18.73	2162	Stiles, Daniel	8.44
234	Black, J. C.	.68	941	Gevedon, Frank Dennis	3.61	2163	Stine, Terry	7.89
274	Bond, Molly	24.16	952	Gillum, Jack	7.89	2169	Stone, Charlene	7.10
275	Bonyata, Charles J.	2.58	961	Ciovannis Pizza	44.27	2176	Stovall, Raybourn C.	1.11
284	Bowman, Billy Joe & Wanda	2.14	962	Claser, William L.	127.67	2177	Strange, Claude	3.29
289	Boyd, Linda Sue	8.63	971	Goetz, David	3.13	2196	Tackett, Harold & Joyce Ann	27.40
290	Boyd, Phillip	8.87	982	Gray, Peggy B.	9.70	2200	Tacketts Place Inc.	41.87
304	Breeze, Larry C & Margaret	20.54	987	Greenfield, Harold	4.44	2213	Terrell, Kenneth	1.61
305	Breeze, Larry C & Margaret	246.45	1012	Gulley, Kenneth	3.46	2224	Thompson Danny & Debbie	15.32
306	Breeze, Larry	110.00	1021	Hale, James E.	6.16	2233	Thornsberry, Delbert & Nancy	19.72
307	Breeze, Larry & Margaret	79.36	1022	Hale, Steven Rex	7.97	2235	Thornsberry, Roscoe	19.84
308	Breeze, Larry	98.58	1026	Hall, Joseph	4.93	2237	Tier, Martin	10.91
312	Briar, Mark	6.57	1030	Hall, Marvin L.	6.24	2238	Tillotson, Louise	1.19
317	Brown, Aythel	5.10	1036	Hall, Sandra G.	34.50	2245	Traylor, Franklin Merle	.81
330	Brown, Fred	5.01	1046	Hamm, Kenneth & or Bessie	5.76	2248	Trent, Emil	1.70
338	Brown, Lowell	16.27	1048	Hammond, Debbie	9.20	2250	Trent, John Jr. & Betty	7.33
360	Burchett Enterprises	139.66	1052	Hanes, D.	3.61	2255	Trent, Robin Lynn	2.47
365	Burgess, Robert	1.31	1054	Hardin, Billy	2.25	2259	Tucker, John	11.78
376	Burton, Harry G III	7.56	1060	Hardin, Sabrina T.	16.60	2268	Unchester, William J. & Elizabeth	6.41
383	Butler, Francacey	2.10	1070	Harris, David & Nancy	153.54	2284	Wagoner, Kenneth	4.11
389	Caldwell, Clyde	7.10	1071	Harris, David	5.43	2285	Wagoner, Luther	27.60
403	Campbell, James	8.22	1090	Haymond, Mark T.	4.77	2287	Wagoner, Luther	8.63
422	Carter, Carl J. & H White	207.68	1102	Henderson, Kevin E.	5.67	2291	Wagoner, Robert	2.96
423	Carter, Dewayne	5.34	1105	Hensley, Zeke	6.57	2293	Walker, W. Dale	9.20
426	Carter, Mary	5.50	1106	Herdman, Bruce P.	6.33	2294	Walker, Thomas M. & or Myra	3.82
453	Caudill, Charles	31.06	1118	Hill, Carlos or Pamela E.	34.39	2296	Wallen, Michael	2.14
461	Caudill, Gerald	7.07	1125	Hill, Roy or Margaret	7.31	2298	Wallace, Richard C.	4.44
463	Caudill, Herald	6.74	1129	Hinton, John	12.82	2302	Ward, Charles Floyd	2.04
486	Caudill, Paul	1.77	1158	Holbrook, Linda Fay	2.04	2305	Warren, Shirley	2.65
511	Chaney, Rex Mr.	14.13	1182	Horn, Woodrow	28.23	2307	Watson, Everett J.	5.17
546	Clark, Rena Belle	64.25	1188	Howard, Barbara J.	7.31	2336	Wells, Steven W.	5.83
569	Cobb, Richard	7.97	1189	Howard, Denny	3.16	2357	White, Barbara	1.73
573	Cole, Denver A.	12.16	1206	Hughes, Sam	3.94	2373	Whit, David	12.49
574	Cole, Lonnie	3.20	1211	Hurst, Walter L.	16.43	2378	Whitt, James R.	14.46
576	Collins, Bradley	13.06	1232	Ison, Everett D.	2.39	2379	Whitt, Lonnie	1.64
594	Conway, Steve	1.79	1235	Iyanda, Charles A.	4.36	2381	Whitt, William D. Jr.	12.07
599	Cooper, Jeffrey	2.22	1260	Jamison, Michael	9.20	2387	Williams, Charlene	12.57
607	Copher, Denise	3.13	1266	Jennings, Avery & or Katherine D.	7.97	2395	Williams, Larry	14.13
619	Cotton, Kelley & or Marilyn	4.09	1268	Jennings, John E.	11.59	2403	Willis, Bruce	12.88
625	Cox, Beulah	2.30	1269	Jim & James Shop	59.15	2404	Wilson, Bennie Joe	16.43
633	Coyle, Bonnie K. Anderson	7.80	1271	Johnson, Bernard & or Gladys	25.69	2405	Wilson, Boyd	9.86
637	Cradock, Michael	1.64	1275	Johnson, Clinton	80.01	2406	Wilson, Charles Dr.	2.22
638	Craday, Michael	16.60	1276	Johnson, David E.	11.09	2407	Wilson, Kenneth Ray	2.30
672	Dalnell, Wayne	6.24	1289	Johnson, Ray E.	8.22	2418	Wright, Danny S.	25.06
674	Daugherty, Thomas E.	8.96	1323	Judys	520.63	2424	Youde, Bruce B.	4.69
675	Davis, Anna Lee Campbell	5.17	1342	Keaton, Ricky	14.19	2437	Point Express, Inc.	1.61
689	Day, Donald Ray & Theresa Ann	140.48	1343	Keaton, Willie J.	1.61			
713	Dickens, Richard	3.29	1344	Keaton, & Bonnie	5.50			

KEEPING HEALTHY

AMERICANS TODAY ARE HEALTHIER IN MANY WAYS THAN THEIR ANCESTORS BUT THEIR LIFESTYLE PROVIDES THEM WITH MUCH LESS EXERCISE. FROM AUTOMOBILE POWER STEERING TO ELECTRIC LAWN OPENERS LIFE IS EASIER. A LOT MORE COMFORTABLE. BUT MUCH LESS PHYSICALLY DEMANDING.

TO KEEP HEALTHY YOUR BODY NEEDS PHYSICAL ACTIVITY YOU MISS WHEN LABOR SAVING DEVICES DO ALL THE WORK.



6-FOOT SCOTCH PINE
ARTIFICIAL CHRISTMAS TREE
"Full, Realistic Look"
\$18⁸⁸

TREE TOPPERS, ORNAMENTS, CANDOLIERS, GARLAND, RIBBON, TREE SKIRTS, TREES
COMPARE OUR PRICES!!!

35-Liter Midget Light Set #535-2	\$2³⁹	Instant Stick-On Christmas Dows - PLUS MARK #01840 PKG. OF 25	69^c
Cleo 26" Jumbo Roll Christmas Gift Wrap #51011 PAPER OR #62011 FOIL	99^c	Large Selection Of Boxed Christmas Cards From 99 ^c To 3 ⁹⁹	

ONLY SANTA CAN BEAT OUR PRICES! AND HE GIVES IT AWAY!!!

Brand-Name Appliances Reduced!

#LM-3 Clairor—\$39.95 Value	\$24.88
#LM-20 Clairor—\$29.95 Value	\$16.88
True-To-Light Make-Up Mirror	\$16.88
#200 Clairor—\$29.99 Value	\$12.89
Crazy Curl Curling Iron	\$12.89
#CAP3 Clairor—\$17.49 Value	\$9.88
Hot Shave Capsule	\$9.88
#NM-1 Clairor—\$16.49 Value	\$9.88
Nail Works	\$9.88
#SM-1 Clairor—\$16.49 Value	\$9.88
Skin Machine	\$9.88
Clairor—\$20.99 Value - #SM-2	\$12.88
Skinvention	\$12.88
#190 Gillette—\$23.99 Value	\$14.88
Supermax For Men	\$14.88
Mickey Mouse Children's Record Player	\$19.88
#19-29 Sunbeam—\$12.95 Value	\$6.47
Coney Island Hot Dog Steamer	\$6.99
#888 Toastmaster—\$27.95 Value	\$6.99
Sizzler Twin Burger Cooker	\$6.99
#18707 Norelco—\$22.99 Value	\$14.88
Gotcha Gun Dryer	\$14.88
#H1777 Norelco \$26.95 Value	\$18.88
Collapsible Gotcha Gun	\$18.88
#H9500 Norelco—\$14.95 Value	\$9.88
Complexion Plus	\$9.88
#38400 Norelco—\$14.95 Value	\$9.88
Nail Dazzler	\$9.88
Tenna—\$139.95 Value	\$77.77
AM/FM 8-TR. In-Dash Tape Player	\$77.77
#K201 Federal 8-Track Home Player-2 Speakers	\$39.99
#6-177 Westend—\$19.25 Value	\$9.88
5-Pc. Bakeware Set	\$9.88
#709 Keystone—\$22.95 Value	\$13.49
Twin Lens Camera	\$13.49
#0060 Federal—\$89.95 Value	\$49.95
AM/FM Port. 8-Track Player	\$49.95
#TR-127 Gran Prix—\$20.95 Value	\$18.88
AM/FM Table Radio	\$18.88
#70001 Weaver—\$24.95 Value	\$14.88
Super Shooter Cookie Gun	\$14.88
Windmere Wall Mount Shower Massage	\$9.88
Windmere Hand Held Shower Massage	\$5.99

Ambush COLOGNES AND GIFT SETS ALL AT LOW DISCOUNT SUNDRY PRICES!

TABU 7-Oz. Size **BRUT 33** **\$188** SPLASH-ON LOTION

LARGE SELECTION OF GIFT SETS AND COLOGNES FOR:

Men

- British Sterling Karale
- Roman Brian
- English Leather Spice + Brut
- Aqua Vetus

Women

- Emeraude
- Nuanca + Smitty
- Windsong
- Cachet
- Aviance + Johan.

LOOK OUT FOR GIANT MARKDOWNS THRU-OUT THE ENTIRE STORE!! CHECK OUT EVERY DEPARTMENT IN THE STORE FOR TREMENDOUS BARGAINS AND SAVE!!!

Model 5900

AM/FM STEREO WITH 8-TR. RECORDER-PLAYER AND AUTOMATIC RECORD CHANGER

- Twin Recording VU Meters
- Pushbutton Pause and Fast Forward Controls
- Slide Rule Tuning.

\$149⁹⁵ "GIANT 26" SPEAKERS

Canon Blankets From \$5.88 Up!

SAVE UP TO 50% ON THE ITEMS LISTED BELOW

LEXINGTON DELUXE 45-PC. DINNERWARE
WALL CLOCKS-SPARTUS-LUX
NO. 935 COUNSELOR BATH SCALES
ECKO TOP DRAWER KITCHEN TOOLS
WEAVER SILVERSTONE
FRYPANS & COOKWARE SETS

WE HAVE A COMPLETE SELECTION OF CHRISTMAS CANDIES.

THESE ARE ONLY THE BEGINNING!

GIGANTIC HOSIERY CLEARANCE SALE!!
SALE CONTINUES WHILE SUPPLIES LAST—FIRST COME, FIRST SERVE!

100% NYLON - ASSORTED SIZES AND SHADES **ONLY 39^c**

WIL-CAR PANTY HOSE Our Reg. 66c #107 **39^c**

WIL-CAR PANTY HOSE Our Reg. 88c #184 **59^c**

WIL-CAR PANTY HOSE Our Reg. 88c #25 **59^c**

WIL-CAR ALL-NUDE PANTY HOSE Our Reg. 88c #121 **59^c**

NYLON HOSE Our Reg. 59c #36 **39^c**

WIL-CAR #401—Our Reg. \$1.09
LACE TOP PANTY HOSE **69^c**

WIL-CAR #60—Our Reg. 99c
PANTI-TOP PANTY HOSE **69^c**

WIL-CAR #63 Pantie-Top—Reg. \$1.99
CONTROL TOP PANTY HOSE **99^c**

WIL-CAR #207—Our Reg. \$1.88
CONTROL-TOP PANTY HOSE **\$1.39**

CHOOSE FROM *REGULAR SOLE OR *COTTON SOLE, NUDE TOE **ONLY! 39^c**

WIL-CAR KNEE-HI'S Our Reg. 66c #73c #21 & 43c **39^c**

WIL-CAR #74—Our Reg. \$1.99
NUDE SUPPORT PANTYHOSE **\$1.19**

WIL-CAR #98—Our Reg. \$1.49
QUEEN PANTY HOSE **99^c**

MOON BOOTS WITH RUBBER SOLE

Toddler's No. 1045 Reg. 1.29	Adult No. 1055 Reg. 1.49	Men's No. 1070 Reg. 1.99	Women's No. 1080 Reg. 1.99
79^c	\$1.29	\$1.29	\$1.88

MIRRO ECONOMY PRESSURE COOKERS

4-Qt. #M-0534 **\$9⁸⁸**

6-Qt. #M-0536 **\$13⁸⁸**

Windmere Setting Pretty Curling Iron #SP-IT **\$48⁸⁸**

LUDEX ORANGE SLICES "Big" 1-1/2 Lb. Bag **59^c**

6 1/2 OZ. BRADLEY BARBER POLES Save, Save, Save! **29^c**

BRACH PURE MILK CHOCOLATES "Big" 1-Lb. Box **\$1⁹⁹**

LARGE SELECTION OF LP ALBUMS AND 8-TRACK TAPES ALL AT LOW, EVERYDAY DISCOUNT PRICES!

Compare Our Prices Anywhere Else; Then Shop Your Sundry Store!

ELTON JOHN "A SINGLE MAN"
TANYA TUCKER "TNT"
LYNYRD SKYNYRDS "FIRST...AND LAST"

Gran Prix Digital AM/FM Clock Radio or Cassette Play-Recorder #DCR1800 #PB8500 **\$24⁸⁸**

MIRRO WATTA PIZZARIA ELECTRIC PIZZA BAKER OUR REG. \$16.88 **\$8⁸⁸**

"GUARANTEED FACTORY FRESH!"

SAVE ON PLANTERS NUTS

"Big 12-Oz. Cans" MIXED NUTS **\$1⁸⁹** No Peanuts Compare At \$2.99

CASHEWS **\$2³⁹** Compare At \$3.49

Keebler Cookies 15-1/2-Oz. Deluxe Grahams or 12-1/2-Oz. Fudge Strips **88^c** Your Choice!

COMPARE OUR PRICES & FRESHNESS AND SAVE!!!

PKG OF 10 SYLVANIA FLIP FLASH \$2.40 VALUE \$1⁴⁹	10 EXPOSURE COLOR Kodak Instant Print Film #PR-10 \$7.35 VALUE \$5⁸⁵	Polaroid SX-70 Color Film \$7.35 VALUE \$5⁴⁹	VALUABLE COUPON - Good For 25¢ Cash With Your Purchase Of Photofinishing EXPIRES 12/15/78 Sundry Store
--	--	--	--

Presto, Toastmaster Or Sunbeam 2-Slice Toaster #B701-#T02 #20-130 **\$12⁸⁸**

RIVAL 3 1/2 QUART CROCK POT #3100 Buy & Save A \$21.95 Value! **\$9⁹⁹**

Polaroid One Step Instamatic Land Camera \$39.95 Value **\$29⁸⁸**

Large Can Prince Albert Tobacco \$2.89	Large Can Sir Walter Raleigh Tobacco \$3.32	7-Oz. Can Bugler or Kite Tobacco \$1.79	Laredo Refills \$1.65	Large Can Capt. Black-All Blends \$4.88	Carter Hall Pocket Pouch .44	Half & Half Pocket Pouch .38	Card of 5 .78	Tar Guard Disposable Filters .78	Borkum Riff Pocket Pouch .78	Champagne, Cherry, Rum, Whiskey .56
---	--	--	------------------------------	--	-------------------------------------	-------------------------------------	----------------------	---	-------------------------------------	--

NORELCO ROTARY TRIPLEHEADER RAZOR #HP1132 "Perfect Christmas Gift For Father" **\$29⁸⁸**

2-OZ. SIZES \$2.25 VALUE SAVE!

4-Way Nasal Spray 1-OZ. SIZE \$2.25 VALUE **\$1⁷⁵**

Arthritis Strength Bufferin BOX OF 100 \$2.85 VALUE **\$2³⁵**

Excedrin Tablets BOX OF 100 \$2.29 VALUE **\$1⁴⁹**

Excedrin SUPER SOLID 2.25-OZ. SIZES SOLID STICK ANTI-PERSPIRANT \$1.96 VALUE **\$1⁴⁷**

Tickle Roll-On Anti-Perspirant **\$1⁸⁵**

Master Chef Big Dip \$25.95 Value #241 **\$12⁸⁸**

Good For 50% Off Any Pipe Over \$3.00 In Stock "Large Selection" Sundry Store

MARY CHILES HOSPITAL

Mt. Sterling, Ky.

ADMISSIONS

Nov. 17, 1978 - Mrs. Phyllis Bailey, Rt. 1, Jeffersonville; Mrs. Ruby Flora, Rt. 2, City; Mr. Albert Miller, 26 Johnson Ave., City; Mr. Bert Dills, Rt. 1, City.

Nov. 18 and 19, 1978 - Mr. George Anderson, Rt. 5, City; Mrs. Lucy Winn, 117 Clay St., City; Mrs. Anna Warren, Rt. 1, City; Mrs. Deborah Rogers, 304 Harrison Ave., City; Mrs. Maxine Hertzog, 207 Carl Perkins Dr., Ashland; Mrs. Joan Shepherd, 217 W. Main St., City.

Nov. 20, 1978 - Mrs. Judy Mosley, Rt. 2, City; Mr. Vernal Gross, Rt. 2, Jeffersonville; Mrs. Susie Carpenter, 138 W. Main St., City; Mrs. Dottie Turner, 107 Whittledge Hgts., City; Mrs. James Powell, 34 Estill Terrace, City.

Nov. 21, 1978 - Mr. Windie Carroll, Hwy. 213, City; Mrs. Mattie Becraft, 315 Whiteledge Hgts., City; Mrs. Gladys Lawson, Rt. 2, Jeffersonville; Mr. Clarence Vanlandingham, Rt. 1, Owsingville; Mrs. Bertha Harvey, 307 So. Queen St., City.

Nov. 22, 1978 - Mr. Jason Eric Morton, P. O. Box 131, City; Mrs. Pearl Fletcher, 104 E. High St., City; Mr. Stewart Clay Sparks, Jr., Rt. 2, City; Mrs. Wilma Jean Rice, Rt. 3, City; Mrs. Mary Chester Caudill, 227 Richmond Ave., City.

Nov. 23, 1978 - Mrs. Barbara Cartmill, Rt. 4, City; Mr. Darrell White, Rt. 2, Jeffersonville; Mrs. Ethel Pergam, Rt. 2, Sharpburg; Mrs. Hazel Boy, 123 Everett Court, City; Mr. Sherman Jones, Rt. 2, Paris.

DISMISSALS

Nov. 17, 1978 - Mrs. Geneva Campbell, Rt. 1, Jeffersonville; Mr. Richard Crisp, 4824 Fox Chappel Rd., Fairfax, Va.; Mrs. Rosa Willoughby, 102 E. Main St., City; Mrs. Frances Hickerson, 35 Willow Dr., Winchester; Mr. Edwin Burden, Rt. 1, City; Mrs. Betty Burkhardt and Daughter, 164 Fuller Estates, City.

Nov. 18 and 19, 1978 - Mrs. Phyllis Bailey, Rt. 1, Jeffersonville; Mr.

Jones Family Bodies Will Be Cremated

RICHMOND, Ind. UPI - The in-laws of the Rev. James Jones have abandoned plans for burial of Jones, his wife and the couple's children at Richmond.

The bodies will be cremated and the ashes cast into the sea, because that is what is "best for the community," a funeral director representing Mrs. Jones' parents said Sunday.

Funeral director Ernest Mills said the bodies of the cult leader who died in South America with more than 900 of his followers will be cremated at Dover, Del., when the government releases the bodies at Dover Air Force Base.

He released a statement on behalf of Walker and Charlotte Baldwin, whose daughter Marceline married Jones at Richmond when he was 18 years old.

Carter Says Budget Will Be 'Tight'

St. Louis UPI - President Carter Monday told the nation's top urban leaders the 1980 budget will put "severe limits" on federal programs for their cities and will "disappoint those who do not take inflation seriously."

Speaking to members of the National League of Cities, the president twice declared "the 1980 budget will be very, very tight" and he bluntly told his audience that meant more limits on federal aid "without starving useful programs."

"For the cities, the impact will be clear," said the president. "We will do as much as we can within the necessarily severe limits - there will be little money for new initiatives next year."

The president said his budget sets as a goal a reduction in the federal deficit to \$30,000 billion and he warned his spending blueprint "will disappoint those who do not take inflation seriously."

It will disappoint those who expect constantly expanding federal aid and a constantly expanding number of new programs and agencies.



November 19

A daughter to Mr. and Mrs. Michael Rogers, 304 Harrison Ave., City.



The greatest reliable age reported for a monkey is about 46 years for a male mandrill baboon named "George."



Get a tax break for 1978.

Open an I.R.A.

at the Peoples Bank.

Ask about an Individual Retirement Account. It's tax-deductible now, and pays off later.

Peoples Bank

Olive Hill Member FDIC

The only account that matters... YOURS

KET

TRANSMITTERS

Antonia
Bowling Green
Cincinnati
Cleveland
Columbus
Dayton
Hazard
Leavenworth
Louisville
Madisonville

THURSDAY, NOV. 30

8:15/7:15 a.m. A.M. WEATHER

8:30/7:30 a.m. KET IN SCHOOL PROGRAMMING

9:00/8:00 SESAME STREET

9:30/8:30 THE ELECTRIC COMPANY

10:00/9:00 ZOOM (Captioned)

10:30/9:30 GED (Grammar II) Pronouns

11:00/10:00 THE MACNEILL LEHRER REPORT

11:30/10:30 THE DICK CAVETT SHOW

12:00/11:00 KENTUCKY NOW

12:30/11:30 LILIAS, YOGA AND YOU

1:00/12:00 CROCKETT'S VICTORY GARDEN (R)

1:30/12:30 JULIA CHILD & COMPANY Breakfast Party

2:00/1:00 THE PALLSERS (R)

2:30/1:30 ANTIQUES

3:00/2:00 NOVA

3:30/2:30 ALL STAR SOCCER

4:00/3:00 NOVEMBER

4:30/3:30 WATERS

5:00/4:00 CONGRESSIONAL OUTLOOK

5:30/4:30 FIRING LINE

6:00/5:00 THE LONG SEARCH

6:30/5:30 WEST MEETS EAST

7:00/6:00 THE PRISONER

7:30/6:30 CINEMATIC EYE

8:00/7:00 MONTY PYTHON'S FLYING CIRCUS

SUNDAY, DEC. 3

8:00/7:00 a.m. SESAME STREET

8:30/7:30 MR. ROGERS NEIGHBORHOOD

9:00/8:00 THE PALLSERS

9:30/8:30 SESAME STREET

10:00/9:00 REBOB

11:30/10:30 STUDIO SE

TRANSLATORS

WKA5 26 Morehead
WGB 53 Murray, Massena
WCV 44 Danville
WK 23 Hazard
WK 35 Paducah
WK 45 Somerset
WVA 35 Louisville
WV 46
WVA 38
WVA 31

THURSDAY, NOV. 30

12:00/11:00 FREESTYLE

12:30/11:30 BIG BLUE MARBLE

1:00/12:00 WASHINGTON WEEK IN REVIEW (R)

1:30/12:30 WALL STREET WEEK (R)

2:00/1:00 COMMENT ON KENTUCKY (R)

2:30/1:30 KENTUCKY NOW

3:00/2:00 KET ADVISORY REPORT

3:30/2:30 THE PRISONER (R)

4:00/3:00 THE LONG SEARCH

4:30/3:30 EAST MEETS WEST

5:00/4:00 CROCKETT'S VICTORY GARDEN (R) shows how to handle many common ailments and how to protect them in your home.

5:30/4:30 ONCE UPON A CLASSIC (Drama)

6:00/5:00 THE PALLSERS (R)

6:30/5:30 COUNTRY CAJUN

7:00/6:00 THE MUSIC OF SOUTH LUISIANA features the driving and jarring and little music of Cajun heritage and its dance.

7:30/6:30 MASTERSPIECE THEATRE (The Durbeks of Duke Street, Diana Strickland and her husband Duggie are a young politician and wife who are married takes a fancy to Diana Strickland.)

8:00/7:00 SOUNDSTAGE

8:30/7:30 A BARTANA Festival and a young troupe of dancers is featured in their new Black Magic Musical.

9:00/8:00 THE DANCE AND THE CHILDEN PLAY

MONDAY, DEC. 4

8:15/7:15 a.m. A.M. WEATHER

8:30/7:30 KET IN SCHOOL PROGRAMMING

9:00/8:00 OVER EASY

9:30/8:30 SESAME STREET

10:00/9:00 MR. ROGERS NEIGHBORHOOD

10:30/9:30 THE ELECTRIC COMPANY

11:00/10:00 CINEMATIC EYE

11:30/10:30 THE MACNEILL LEHRER REPORT

12:00/11:00 EVENING AT SYM PHONY

12:30/11:30 THE DICK CAVETT SHOW

1:00/12:00 FARM DIGEST

1:30/12:30 SCROOGE This is an original opera version of Dickens' holiday classic.

2:00/1:00 THE PALLSERS

2:30/1:30 GIANCORA engineers the political downfall of Princess Finn's archenemy Mr. Bonteen.

TUESDAY, DEC. 5

8:15/7:15 a.m. A.M. WEATHER

8:30/7:30 KET IN SCHOOL PROGRAMMING

9:00/8:00 OVER EASY

9:30/8:30 SESAME STREET

10:00/9:00 MR. ROGERS NEIGHBORHOOD

10:30/9:30 THE ELECTRIC COMPANY

11:00/10:00 FEELING FREE

11:30/10:30 GED (Grammar II) Pronouns

12:00/11:00 THE MACNEILL LEHRER REPORT

12:30/11:30 THE DICK CAVETT SHOW

1:00/12:00 MASTERSPIECE THEATRE (The Durbeks of Duke Street, Diana Strickland and her husband Duggie are a young politician and wife who are married takes a fancy to Diana Strickland.)

1:30/12:30 ONCE UPON A CLASSIC (Drama)

2:00/1:00 THE PALLSERS (R)

2:30/1:30 COUNTRY CAJUN

3:00/2:00 THE MUSIC OF SOUTH LUISIANA features the driving and jarring and little music of Cajun heritage and its dance.

3:30/2:30 MASTERSPIECE THEATRE (The Durbeks of Duke Street, Diana Strickland and her husband Duggie are a young politician and wife who are married takes a fancy to Diana Strickland.)

4:00/3:00 SOUNDSTAGE

4:30/3:30 A BARTANA Festival and a young troupe of dancers is featured in their new Black Magic Musical.

5:00/4:00 THE DANCE AND THE CHILDEN PLAY

WEDNESDAY, DEC. 6

8:15/7:15 a.m. A.M. WEATHER

8:30/7:30 KET IN SCHOOL PROGRAMMING

9:00/8:00 OVER EASY

9:30/8:30 SESAME STREET

10:00/9:00 MR. ROGERS NEIGHBORHOOD

10:30/9:30 THE ELECTRIC COMPANY

11:00/10:00 ZOOM

11:30/10:30 TEACHING LIFE SCIENCE IN THE ELEMENTARY SCHOOL (interrupted)

12:00/11:00 THE MACNEILL LEHRER REPORT

12:30/11:30 THE DICK CAVETT SHOW

1:00/12:00 THE COUSTEAU ODYSSEY

1:30/12:30 THE BIND (Producers of Easter Island, Jacques and Philippe Cousteau, explore Easter Island where the giant stone figures stand as mute witnesses to an ancient society that exploded in power to 19,000 years ago.)

2:00/1:00 GREAT PERFORMANCES (Mourning Beethoven's Requiem. The first program in this series leads the household awaiting the return of the father from the Civil War.)

2:30/1:30 THE SPIRIT OF PUNNSLUTAWNEY The Spirit is the local newspaper published in Punnslutawney, Pennsylvania.

OVER 2 1/2 MILLION PINTOS SOLD SINCE ITS INTRODUCTION

'79 FORD PINTO

The '79 Pinto has been completely re-designed for '79 and is priced at **\$3,199***



PINTO PONY 2 DOOR

PINTO PONY - COSTS LESS

\$3,199 is \$593 less than Datsun 210 Hatchback
\$366 less than Toyota Corolla
\$196 less than Chevy Chevette 3-door

PINTO PONY MAJOR STANDARD FEATURES

<p>EXTERIOR</p> <ul style="list-style-type: none"> • Bright aluminum bumpers, front and rear with black end flaps • Front bumper guards • Single rectangular headlamps • Angled painted grille and headlamp doors • Bright windshield, backlites and drip moldings • Full wheelcovers • Pony emblem on front fenders • Amber parking lamps 	<p>INTERIOR</p> <ul style="list-style-type: none"> • High back bucket seats in all-vinyl or cloth and vinyl seat trim • Color-keyed 10-1/2" cup-holder carpeting • Padded all-vinyl, color-keyed door trim panels • Bright aluminum door sill panels • Microconsole mounted under instrument panel • Black instrument panel with instrument cluster located in large rectangular pods • Black steering wheel and column • Color-keyed vinyl headlining 	<p>FUNCTIONAL</p> <ul style="list-style-type: none"> • 2-3 liter 2V 4-cylinder OHC engine • Dura-Spark solid state ignition • Fully synchronized, floor-mounted 4-speed transmission • Manual front disc brakes • Rack-and-pinion steering • Staggered shocks and multiple leaf spring rear suspension • 13.0 gallon capacity fuel tank • Bass 2V tires • 3-speed heater defroster • Electronic voltage regulator
---	---	--

'79 belongs to Ford—See your local dealer, and you'll see why!

Tell us Kells 900-01



Classified Advertising

MAIL SUBSCRIPTIONS

One year in Advance: 12 issues, \$12.50
 6 issues in Advance: \$7.50
 3 issues in Advance: \$4.50
 Single copies: 75¢

The Morehead News
 723-738 West First Street
 Morehead, Kentucky 40351

CLASSIFIED ADVERTISING RATES

Tuesday edition
 Deadline Friday 5:00 P. M.

Friday Edition
 Deadline 12:00 Noon Wednesday

20 Words or less, each insertion: \$2.00
 Each additional word over 20: .10 word
 Display classified advertising, column (11 em) each: \$7.10

Entered as Second Class Mailing Matter at Post Office: Morehead, Ky.

Notices

Legal Notice

COMMISSIONER'S SALE

FLEMING CIRCUIT COURT

CIVIL ACTION FILE

No. 78-03, 82

NOTICE OF SALE

Lester Plummer, Et Al
 vs.
 Forrest Plummer, Et Al

Plaintiffs

LEGAL NOTICE

1. David Keeton, will not be responsible for any debts other than his own as of November 24, 1978. p-64TF

LEGAL NOTICE

ADVERTISEMENT FOR BIDS

Sealed proposals for the construction of the CARL D. PERKINS NEIGHBORHOOD FACILITIES BUILDING for the City of Morehead will be received by the Mayor and City Council at City Hall, Morehead, Kentucky until 7:30 p.m. (Local Time) on December 15, 1978.

At that time and place all bids will be publicly opened and read aloud.

All bids must be made out on the separate Proposal Form furnished with the Contract Documents in accordance with the Instructions to Bidders.

No bids will be received or accepted after the above specified time for opening of bids. Bids submitted after the designated hour will be deemed invalid and returned unopened to the bidder.

Contract, if awarded, will be on a lump sum basis. No bid may be withdrawn for a period of 35 days after time has been called on the date of opening.

Bids must be accompanied by a Bid Bond in an amount not less than 5% of the bid Performance Bond and Payment Bond, each in an amount equal to 100% of the Contract Sum with bonds must be written by a company listed in the Federal Registry, licensed in the State of Kentucky and acceptable to the Owner.

This project is financed by Federal funds. Bidders will be required to comply with Federal and State requirements which are explained in the Supplementary General Conditions and Project Requirements.

Bidding Documents may be obtained at the following locations:

- (1) City Hall, Morehead, Kentucky.
- (2) F W Dodge Plan Room, Lexington, Kentucky.
- (3) F W Dodge Plan Room, Charleston, West Virginia.
- (4) Associated General Contractors, Lexington, Kentucky.
- (5) Mayes, Sudderth & Etheredge, Inc., Lexington, Kentucky.
- (6) F W Dodge Plan Room, Louisville, Kentucky.

Copies of the bidding documents may be obtained from the office of the Architect, Mayes, Sudderth & Etheredge, Inc., George S. Stuart, Architect, 201 West Short Street, Suite 410, Lexington, Kentucky 40507.

Documents will be forwarded upon request, shipping charges collect, at a cost of \$50.00 per set. A refund of 100% will be made to all plan holders upon receipt of a bonafide bid. All plans and specifications returned in good condition within 10 days after the date of bid opening. Loose sheets of plans will be furnished for \$2 each.

The Owner reserves the right to reject any or all bids and to waive technicalities and informalities.

The City of Morehead
 Crayton Jackson
 Mayor

PUBLIC NOTICE

The City of Morehead, Kentucky, a fourth class city will be accepting applications for the position of City Administrator through close of business December 15, 1978. Successful applicant will be responsible to the elected Mayor and six council members. Successful candidates are graduates from an accredited college or university, with a major in one or more of the following: public administration, political science, business management. Successful candidates are closely related fields. One year responsible work experience relating to city administration desired. Salary negotiable. Resumes to be sent to City Hall, 168 East Main Street, Morehead, Kentucky 40351 clearly identified on outside of envelope as City Administrator. Application. City of Morehead is an equal opportunity employer. c-65TF

Homes For Rent

HOUSE FOR RENT - Downtown - 3 bedroom, natural gas heat, convenient to all schools and hospital. Available in January for 6 months or longer. \$210 plus utilities. Damage deposit required. See Lynn Johnson or call 784-5393 after 5 P.M. c-72TF

Miscellaneous For Rent

GARAGE FOR RENT - 14' x 24', Black, Garage off First Street. See Lynn Johnson or call 784-5393 after 5 p.m. c-72TF

Mobile Home For Rent

FOR RENT - Furnished, 3 bedroom, trailer, very clean, for rent or sale. Located 6 miles out of town on Rt. 1274, Pretty Ridge. Known as Farms Ellington's Place. Good deal to responsible party. Inquire at trailer by Rock Quarry. p-63TF

FOR RENT - 2 bedroom trailer. Married couples only, no pets, no children. Located at DeHart's Trailer Park, Clearfield, Ky. Phone 784-6785. c-61TF

TRAILER FOR RENT - Clean two bedroom trailer for rent. Call 784-4284 after 5 p.m. Morehead. c-1TF

PRE-PAYMENT POLICY

All classified advertising running less than three (3) issues must be paid in advance. Example: Yard Sale, Trailer For Rent, Car For Sale, Run 1 or 2 issues, must be paid in advance.

Classified Index

Agencies	Notices	Services
001 Insurance Agency 002 Employment Agencies	065 Legal Notice 066 Public Notice 067 Meeting Notice 068 Lost & Found	120 Business Services 121 Church Services 122 Day Care Nurseries 123 Professional Services 124 Carpet Cleaning 125 Baby Sitting
Announcements	Parts and Accessories	Transportation
010 Card Of Thanks 011 In Memoriam 012 Personal	075 Auto Parts 076 Motorcycle Parts 077 Tires For Sale	130 Buses For Sale 131 Motorcycles 132 Traveler Tractors 142 Garage Sales 134 Used Trucks 135 Used Vans
Animals	Real Estate	Yard Sale
020 Pets For Sale 021 Livestock For Sale 022 Pet Care	085 Acreage 086 Farms For Sale 087 Homes For Sale 088 Lots For Sale 089 Mobile Homes 090 Wanted To Buy	140 Carport Sales 141 Church Sales 142 Garage Sales 143 Porch Sales 144 Miscellaneous Sales
Auction	Rentals	
030 Furniture Auction 031 Public Auction	095 Apartments For Rent 096 Cottages For Rent 097 Homes For Rent 098 Miscellaneous For Rent 099 Mobile Homes For Rent 100 Offices Home Units 101 Mobile Home Units 102 Want To Rent	
Employment		
040 Business Opportunity 041 Help Wanted		
Merchandise		
051 Antiques 052 Furniture 053 Pianos 054 Air Conditioners 055 Farm Machinery 056 Miscellaneous		

By virtue of a Judgement and Order of Sale of the Fleming Circuit Court, rendered at the October, 1978, Term, in the above cause, I shall proceed to offer for sale, on the public premises in front of the Goddard Methodist Church in Goddard, Fleming County, Kentucky, on Ky Highway No. 82, to the highest and best bidder at Public Auction on FRIDAY, DECEMBER 1, 1978 AT 10:00 A.M. EST.

upon a credit of six months, the following described real estate, to-wit:-

Three parcels of land lying in Fleming Co., Ky., situated on the waters of Sand Fork and Fox Creek and more particularly described as follows:-

TRACT NO. 1: BEGINNING at a stone corner to Bryant's line, thence to Knapp's line S 27 W 72 poles to a white oak and dogwood, thence S 1-3/4 E 100 poles to a white oak on the side line in W H Hinton's line, thence with his line N 76 E 82 poles to a dogwood corner to Jacob Davis' line, thence with his line N 3 E 129 poles to three white oaks corner to Bryant's, thence with their line N 60 W 48 poles to the beginning, and containing 58 acres and 73 poles.

TRACT NO. 2: BEGINNING at a set stone in the branch, thence with the branch N 28 W 1-1/2 poles, thence about N 40 W 10 poles to a stone in the branch N 3-1/2 E 26-1/2 poles to a stone in drain; thence S 82 E 12-1/4 poles to a stone in John Zornes' line, thence S 3-1/4 W 26-1/4 poles to the beginning, and containing about 1-1/4 acres.

TRACT NO. 3: BEGINNING at a dogwood on the side of hill and corner to Lester Plummer and William Hensler's line N 3-1/2 E 64 poles to a stone in the line of same in branch, thence E 54 poles to a red oak in the Martha Hughes line on the mountain, thence S 7 W 70 poles to a stone at a marked hickory corner to Martha Hughes and in William Larence's line, thence N 83 W 51 poles to the beginning, and containing about 20-1/2 acres.

The 3 tracts containing 81 acres, more or less, and unimproved. Lot of good timber consisting of Oak and Poplar.

Being the same land conveyed to Ransom Plummer from George Plummer, Agent, by deed dated April 24, 1935, and recorded in D. B. 106, page 386, Fleming County Court Clerk's Office. Also being the same property inherited by Lester Plummer, Forrest Plummer, Hobert Plummer, Delbert Plummer, and William Hensler of Frank Carl Plummer upon the death of Ransom Plummer, by virtue of the laws of Intestate Succession of the Commonwealth of Kentucky, and also being the same land inherited by Verda Plummer, et al, children of Forrest Plummer, who died Sept. 1, 1978, under the laws of Intestate Succession of the Commonwealth of Kentucky.

Said property is being sold by reason of indivisibility.

The 1978 taxes are to be paid by the purchaser.

Purchaser will be required to execute a Sale Bond for the purchase money with approved Surety thereon, due in Six (6) months and bearing legal interest at the rate of 8% per annum from date of sale until paid, and having the force and effect of a judgment. Bidders will be prepared to comply promptly with these terms.

Lloyd A. MacDonald
 Master Commissioner
 of the
 Fleming Circuit Court

Real Estate

Homes For Sale

HOUSE FOR SALE - 3 bedrooms, 2 car garage, brick ranch, on acre lot, 2 1/2 baths, utility room, family room, wood burning fireplace with blowers, 2000 square feet of living space, heat pump heating and air. Many more extras. Must see to appreciate. Call McBrayer Road, Call 784-8576. c-1TF

HOUSE FOR SALE - 3 bedroom, large living room, dining room, kitchen, bath, utility, washer and dryer hookup, front porch, screened in back porch, garage, 2 large storage rooms, good corner lot, good garden space. Call A.L. Brown 784-7885. Clearfield Hill. c-63TF

Real Estate

HOUSE FOR SALE - Great location. Looking for home next to University. Try our 3 bedroom, with complete kitchen and eating nook, dining room, solid wood floors, living room, large den, 1 1/2 baths, 2 porches, basement, garage and nice yard. Call 784-6773 to see this bargain. c-63TF

FOR SALE OR RENT - A beautiful 3 bedroom, 2 1/2 bath, 2 car garage, eat-in kitchen and 2 car garage. This home has hot water heat for low cost utilities and is air conditioned. Located on the Flemings Rd three miles from city limits. Call 784-4697 after 5 p.m. Priced in the low 60's. c-1TF

FOR SALE - New House plus 10 acres of land on Rock Fork, call 794-4741. c-1TF

Lots For Sale

LOT FOR SALE IN FLORIDA - 1 mile north of Ft. Lauderdale. Call 313-624-2889 or write Robert W. Morris, 135 Northhaven, Walled Lake, Mich. 48068. p-64TF

Mobile Homes

FOR SALE OR RENT - Double wide trailer, 24 x 45 and trailer 12 x 60. Call 784-9669. c-63TF

FOR SALE OR RENT - within walking distance of the campus. Phone 784-7284. c-1TF

Public Notice

The Board of Zoning Adjustment for the city of Morehead, Kentucky will have a public meeting at 7:30 p.m. December 5, 1978, at the office of the Building Inspector located at 129 E. Main Street (C. Roger Lewis Building) in Morehead. 1-2 and 3 Bedroom apartments with range and refrigerator. For Applications, write to Central State Managers, P.O. Box 389, Morehead, Kentucky 40351. Equal Opportunity Employer. Equal Opportunity Housing. Morehead, Ky. c-1TF

Homes For Rent

HOUSE FOR RENT - HIDDEN VALLEY, 3 bedroom, 1 1/2 bath, all electric, air conditioning, living room, family room with fireplace, attached garage \$250 per month plus utilities. Call 784-8449 after 4:00. c-65TF

HOUSE FOR RENT IN PINE HILLS - 3 bedroom, bath, kitchen, dining room, living room, fireplace, \$225 per month, deposit required, available Dec. 1st. Call 784-6773 after 5 p.m. p-64TF

HOUSE FOR RENT - Unfurnished, on McBrayer Road. Prefers married couple, no children, no pets. Call 784-5043, Bridges Johnson. c-65TF

FOR RENT - 2 - 1 bedroom, small houses; partially furnished, utilities, part, lease and deposit required, 377 Lyons Street. Call 44-0752. p-64TF

W.C. Flannery
 Rowan County Judge/Executive c-66TF

Services

Business Services

YES, We will build FHA homes if you have an approved loan and own your lot. We will build basic FHA home for you, no ginger bread, no frills. Lot must be clear, easily accessible, and have an approved source of water and suitable for septic tank. Call after 5:00 p.m. C.M. Perkins 784-5233 or Willard Logan 784-9383 Morehead. c-1TF

INSULATION - Walls and attics, call for free estimates. 784-8594 after 5:00 p.m. Morehead, KY. c-1TF

BLOW-IN INSULATION - Griffith Mechanical, 784-7973, Morehead, KY. c-1TF

VACUUM CLEANER REPAIRS - Electrohux, Kirby, Hoover, Eureka, Black, Bags, and Accessories. Let us make it work like new. 107 North Wilson Morehead - 783-1171. Next to Trail Theater. c-1TF

FREE 8 X 10 PROFESSIONAL COLOR PRINT - With an order of 25 or more Christmas Photo Greeting Cards. Call Larry Dale evenings 784-9272 Morehead. c-64TF

INSULATION - Insulate your old or new home with Blow-In Insulation. Three In One, is now equipped with a Blow-In Insulation Machine. Also dozer and back-hoe work. Free estimates. Phone 784-4106, Morehead, KY. c-1TF

CUSTOM CABINETS & BUILT-IN KITCHENS, BOOKCASES & WOODWORK, Johnston Cabinet Shop, 1000 Third Street, call work phone 784-9786 or home phone 784-4848. Morehead, KY. c-1TF

NEED A WELL? - If so, call Keeton's Well Drilling Phone 784-5921. c-1TF

SEWING MACHINE REPAIRS - All makes and models including Singers. Let us make it work like New again. 129 North Wilson, Morehead, 783-1171. Next to Trail Theater. c-1TF

Professional Services

If you want to buy or sell homes or real estate, see us. Also we offer insurance financing. GREER REALTY. Call 784-5680 or 784-8789. c-1TF

Carpet Cleaning

HOLBROOK STEAM CARPET CLEANING - Cleans your carpet and your furniture like new. FREE ESTIMATES. Call anytime 784-5215. Morehead, KY. c-1TF

FAR-GO BATTERIES

12V
 G-24 \$21.95
 2 Year exch.
 6V
 G-1 \$19.95
 2 Year exch.

Caskey Auto Parts
 U.S. 60
 Morehead, KY
 784-4213 c-1TF

Auction

Furniture Auction

FURNITURE AUCTION - Every first and third Saturday night, Keeton Furniture Company, West Main, Morehead, KY. Phone 784-4888. c-1TF

Employment

Help Wanted

PART-TIME - Help your spouse and your family with extra earnings through a job geared to fit a busy home schedule. Call 784-4110 between 11:00 a.m. and 1:00 p.m. Monday, Tuesday and Wednesday only. Equal Opportunity Employer. p-62TF

SECURITY OFFICER - Trained and experienced officer for University security force. High school education, two years of police experience and completion of 10-week basic police training course required. Equivalent training in government. In addition to salary based on qualifications. Position open. Letter of application and resume by Dec. 1 to Mr. Michael Walters, Controller, Morehead State University, Morehead, KY 40351 MSU is an Equal Opportunity Affirmative Action Employer. c-64TF

Help Wanted

CASHIER - For business office at Morehead State University. Experience in handling large sums of money preferred. High school diploma required. Ability to operate certain office machines helpful. Salary based on qualifications. Position open. Letter of application and resume by Dec. 2 to Mr. Michael Walters, Controller, Morehead State University, Morehead, KY 40351 MSU is an Equal Opportunity Affirmative Action Employer. c-64TF

Merchandise

Antiques

WANTED - Collector of Fiesta dishes is interested in adding to collection. Will pay top price. Especially need cups and tumblers, any color. Am not buying to resale for a profit, therefore will pay you what it's worth. Call 784-7118 (Morehead) after 6 p.m. c-1TF

Miscellaneous

FIREWOOD FOR SALE - Split and delivered. Price by truck load. Call after 5:30 p.m. 784-3856. p-64TF

FIREWOOD FOR SALE - B & W Pallet Company. (all) 784-4900. c-63TF

LOGS WANTED - 70 to 350 B & W Pallet Company (all) 784-4900. c-63TF

JEAN'S BARGAIN BARN - Used appliances, furniture and clothing. West Main Street, Morehead. Across from Cowdens. Opened 10 to 5 Monday. Friday, 783-1350. c-1TF

FOR SALE - 2 acre of land on Bull Fork, 2 - 10 speed bicycles, and windmills of different kinds. Clell Dewitt, Clearfield, Box 5, Phone 784-6405. c-67TF

FOR SALE - Good mixed hay. See or call A.C. Black Phone 784-7477. c-1TF

Firewood Seasoned Hardwood

Round or Split
 Face Cord
 Delivered... \$30

876-3281
 784-9576
 784-5093
 EOW 1

Public Notice

The Board of Zoning Adjustment for the city of Morehead, Kentucky will have a public meeting at 7:30 p.m. December 5, 1978, at the office of the Building Inspector located at 129 E. Main Street (C. Roger Lewis Building) in Morehead. 1-2 and 3 Bedroom apartments with range and refrigerator. For Applications, write to Central State Managers, P.O. Box 389, Morehead, Kentucky 40351. Equal Opportunity Employer. Equal Opportunity Housing. Morehead, Ky. c-1TF

Rentals

Apartments For Rent

FOR RENT - Low rent apartments in Pine Ridge apartments, a HUD Section VIII Rent Subsidized Project in Morehead. 1-2 and 3 Bedroom apartments with range and refrigerator. For Applications, write to Central State Managers, P.O. Box 389, Morehead, Kentucky 40351. Equal Opportunity Employer. Equal Opportunity Housing. Morehead, Ky. c-1TF

Homes For Rent

HOUSE FOR RENT - HIDDEN VALLEY, 3 bedroom, 1 1/2 bath, all electric, air conditioning, living room, family room with fireplace, attached garage \$250 per month plus utilities. Call 784-8449 after 4:00. c-65TF

HOUSE FOR RENT IN PINE HILLS - 3 bedroom, bath, kitchen, dining room, living room, fireplace, \$225 per month, deposit required, available Dec. 1st. Call 784-6773 after 5 p.m. p-64TF

HOUSE FOR RENT - Unfurnished, on McBrayer Road. Prefers married couple, no children, no pets. Call 784-5043, Bridges Johnson. c-65TF

FOR RENT - 2 - 1 bedroom, small houses; partially furnished, utilities, part, lease and deposit required, 377 Lyons Street. Call 44-0752. p-64TF

W.C. Flannery
 Rowan County Judge/Executive c-66TF

Employment

FINANCIAL OFFICER - Accounting degree or equivalent in experience, or a business degree with heavy emphasis on accounting practices required. Prefer financial experience in government. In addition to supervision of internal financial operations will also assist governments within our jurisdiction, as they request. Internal Security Salary Range \$9400-\$9800. Excellent opportunity. Very good fringe benefits. We are an equal opportunity employer. Direct inquiries and resumes to GATEWAY AREA DEVELOPMENT DISTRICT, P.O. Box 107, OWINGSVILLE, KY. 40366. c-65TF

Help Wanted

WANTED - Collector of Fiesta dishes is interested in adding to collection. Will pay top price. Especially need cups and tumblers, any color. Am not buying to resale for a profit, therefore will pay you what it's worth. Call 784-7118 (Morehead) after 6 p.m. c-1TF

Firewood Seasoned Hardwood

Round or Split
 Face Cord
 Delivered... \$30

876-3281
 784-9576
 784-5093
 EOW 1

Public Notice

The Board of Zoning Adjustment for the city of Morehead, Kentucky will have a public meeting at 7:30 p.m. December 5, 1978, at the office of the Building Inspector located at 129 E. Main Street (C. Roger Lewis Building) in Morehead. 1-2 and 3 Bedroom apartments with range and refrigerator. For Applications, write to Central State Managers, P.O. Box 389, Morehead, Kentucky 40351. Equal Opportunity Employer. Equal Opportunity Housing. Morehead, Ky. c-1TF

Rentals

Apartments For Rent

FOR RENT - Low rent apartments in Pine Ridge apartments, a HUD Section VIII Rent Subsidized Project in Morehead. 1-2 and 3 Bedroom apartments with range and refrigerator. For Applications, write to Central State Managers, P.O. Box 389, Morehead, Kentucky 40351. Equal Opportunity Employer. Equal Opportunity Housing. Morehead, Ky. c-1TF

FAR-GO BATTERIES

12V
 G-24 \$21.95
 2 Year exch.
 6V
 G-1 \$19.95
 2 Year exch.

Caskey Auto Parts
 U.S. 60
 Morehead, KY
 784-4213 c-1TF



A FELLEED TREE that retains a beauty that warms the soul, this one will soon become fuel to warm the body. Although wood is our one restorable source of fuel, seeing the demise of such a magnificent specimen brings a momentary pang of remorse. This one was photographed a few miles east of Flemingsburg on Route 32, Fleming County. (Staff Photo)

Sparkle For The Holidays



If you want instant glamour and sparkle for the holidays or for any special occasion, there's some good news in store for you. The new Whipped Creme Shimmer Cosmetics collection by Mex Factor is now available. It's easy to apply and provides a complete line of beauty enhancers including cream and liquid foundation, make-ups, cream blush, eye shadow, Ultra Frost lipstick and Frost Shine lip color. All of these products contain moisturizers to soften and protect the skin while shimmering the face to reflect evening light in the most flattering way. Take a tip from the experts. It really pays to put your best face forward!

HINT:

Allow Yourself Plenty Of Time to Shop For a New Home

Take Your Time, Look Things Over, Then Decide!

Most folks buy a home once in a lifetime. It's a big decision - the kind of house you want, the neighborhood, schools. We'll be glad to show you around, to help you find exactly what you need.

Alpha M. Hutchinson Agency, Inc.
235 Knapp Avenue
Morehead, Ky. 40351

Alpha M. Hutchinson Realtor Phones 784-5305, 784-4196

I. J. MASTERS ESTATE

ABSOLUTE AUCTION

Saturday December 2nd - 10:30 A.M.
HOUSE, LOT & FURNITURE

Large Corner Lot Convenient Location

Furniture and Miscellaneous

Warm Living Room Heater, Small Gas Heater, Dining Room Table 4 Ops Chairs, Glass Fronted Case, 40" x 60" White Wash Stand, 3 Dressers, 3 Small Tables, 2 Full Beds, 1 Twin Bed, Wash Stand, Antique Sewing Machine, Platform Rocker, 2 Upholstered Chairs, 2 End Tables, Dishes and various other items.

Located in Tolliver Addition, on Water Avenue

ROGER LEWIS INC.

TERMS: 10% Day of Sale, balance of total Delivery of Deed on or before 30 Days. Arrangements to sell take precedence over printed matter.

ROGER LEWIS BROKER/AUCTIONEER
STEVE LEWIS BROKER/SALESMAN AND AUCTIONEER
MARK LEWIS BROKER/SALESMAN AND APPRENTICE AUCTIONEER NEER

C. ROGER LEWIS BUILDING MOREHEAD, KY. 40351-0001-0002-784-4105

REPORT TO HOMEMAKERS



Frozen foods have been melting the hearts of American homemakers for nearly half a century. The variety and quality of frozen foods are constantly being improved through continuing research and experimentation. Through the addition of special ingredients, the taste, texture and eye appeal of fresh foods can be maintained throughout freezing and defrosting. Many such ingredients are available to frozen food packagers. The good news for homemakers is that many of these food companies are using a whole some food substance developed from corn by scientists at National Starch and Chemical Corporation. This corn-based product, called ColFlo 67, a modified food starch, maintains the taste, color and clarity of frozen soups and sauces where eye appeal is particularly important. Many homemakers think of frozen foods primarily as an answer for busy meals, but, increasingly, smart cooks are using frozen soups and sauces to facilitate the preparation of more elaborate meals, as well as to provide variety, economy, and appetite appeal in using leftovers.

MOREHEAD AREA TRANSIT

— SCHEDULE —
Monday thru Friday

	MABRY ROUTE	MABRY ROUTE	MABRY ROUTE	MABRY ROUTE
Mabry Train Park	7:30	8:30	10:30	2:30
S. Toller & Main St.	7:35	8:35	10:35	2:35
Wetherby Commons	7:38	8:38	10:38	2:38
Doran University Center	7:40	8:40	10:40	2:40
Trotter View Apts	7:45	8:45	10:45	11:30
University Commons	7:50	8:50	10:50	11:35
Condon's Factory	7:54	8:54	10:54	11:39
Clearfield Rd. & Lee Clay Ave.	7:57	8:57	10:57	11:42
Clearfield School	8:00	9:00	11:00	11:45
Clearfield Rd. & First	8:04	9:04	11:04	11:51
Marriage Pl. & Rawson Hgts.	8:12	9:12	11:12	11:57
Cave Run Clinic	8:17	9:17	11:17	12:02
Truck		10:07	12:07	12:07
US 32 & Main St.	8:20	9:20	11:20	12:20
City Hall	8:23	9:23	11:23	12:23
Trotter View Apts		9:28	11:28	12:28
Jerry's Restaurant	8:28	10:28	12:28	12:28
Mabry Train Park	8:30	10:30	12:30	2:30

Where to Board: "MAT" WHERE TO BOARD. The Bus May Be Boarded Anywhere Along The Route. 25¢ FARE.

For Further Information . . . Call 784-6550

SPACIOUS BRICK HOME - KNAPP AVE.

PUBLIC AUCTION

Saturday, December 9th - 1:00 P.M.

- Four Large Bedrooms
- Living Room w/Fireplace
- Dining Room
- Eat in Kitchen
- 3 Baths
- Cedar Lined Closets
- One Car Garage
- Fenced Backyard
- Plenty of Storage Room

- Family Room w/Fireplace
- Enclosed Patio
- Natural Gas Heating
- Central Air
- Wall To Wall Carpeting
- Utility Room
- Basement-Partial
- 2737 Square Feet of Living Space

This is your once-in-a-lifetime opportunity to purchase one of Morehead's finer homes in a most desirable location. This type of home rarely goes on the market, so make it a point to be at the auction. Large enough for any family with over 2700 square feet of living area and within walking distance of schools and downtown. Do your family a favor and inspect this home today. CALL THE SELLING AGENTS FOR INSPECTION!

Located at 223 Knapp Avenue

OWNER: COMMONWEALTH OF KENTUCKY

TERMS: Upon purchase, the high bidder must present a check made payable to the Kentucky State Treasurer in an amount not less than 20% of the total amount bid as a guarantee of good faith. Upon delivery of the Deed of Conveyance a certified check for the total sale price will be required with the good faith deposit being returned.

ROGER LEWIS INC.

ROGER LEWIS BROKER/AUCTIONEER
STEVE LEWIS BROKER/SALESMAN AND AUCTIONEER
MARK LEWIS BROKER/SALESMAN AND APPRENTICE AUCTIONEER

C. ROGER LEWIS BUILDING MOREHEAD, KY. 40351-0001-0002-784-4105

JOE GREER HOUSE

PUBLIC AUCTION

Saturday, December 9th - 10:30 A.M.

7 ROOM HOUSE & LOT

- Two Stories
- 1 1/2 Baths
- 3 Fireplaces
- Natural Gas
- Forced-Air Furnace
- Hardwood Floors

- Concrete Block Garage
- 84' X 148' Corner Lot
- 1940 Square Feet
- 9 1/2' Ceilings
- Frontage on 3 Streets

Located only 1 block from the heart of the Morehead business district and 2 blocks from Morehead State University. Zoned R-2, this parcel is suitable for apartments, professional offices, and day nurseries in addition to being excellent for a renovated older-style residence. CALL THE SELLING AGENTS FOR INSPECTION.

Located At The Corner Of Second St. and Wilson Ave.

OWNER: COMMONWEALTH OF KENTUCKY

TERMS: Upon purchase, the high bidder must present a check made payable to the Kentucky State Treasurer in an amount not less than 20% of the total amount bid as a guarantee of good faith. Upon delivery of the Deed of Conveyance a certified check for the total sale price will be required with the good faith deposit being returned.

ROGER LEWIS INC.

ROGER LEWIS BROKER/AUCTIONEER
STEVE LEWIS BROKER/SALESMAN AND AUCTIONEER
MARK LEWIS BROKER/SALESMAN AND APPRENTICE AUCTIONEER

C. ROGER LEWIS BUILDING MOREHEAD, KY. 40351-0001-0002-784-4105

Peopletalks

LOVE LETTERS: It was the love story of the century - King Edward VIII of England, abdicating to marry American divorcee Wallis Simpson. Never mind that it all happened 42 years ago - it's still a hot topic in Britain, and the former Mrs. Simpson says she'll publish her old love letters now in defense of her honor. The 32-year-old Dutchess of Windsor is upset over a London TV series her Paris lawyer says portrays her as "a cheap adventuress" who became the king's mistress before their marriage. Says attorney Suzanne Blum, "The king did not want a mistress and if he had, no doubt he would not have abdicated." Expect publication of letter purporting to prove that within a year.

ANOTHER KING ABDICATES: At 23, she's considered the "Queen" of pro tennis, and Billie Jean King finally is buying the title. She says after this season, she's through. Ms. King told LPI after a weekend match in Sydney, Australia, she's quitting because, "I am sick and tired of all the surgery I have been through." That includes major operations on both knees, with another coming up on her left foot, which was heavily taped for Australian action.

DOLLY NOT PARTIN': It's a long way from Tennessee to the City of Lights and Dolly Parton wanted to look her best for the visit. So she boarded an Air France flight for Paris last week in Amsterdam with a garment bag full of her big city duds - only to be told she'd have to stow it in the baggage compartment. Unlabeled, the country music queen bought another ticket and the precious bag became her traveling companion - strapped into the seat beside her. First class, of course. She still has a six-concert tour of Britain on the calendar, but don't head for London. There isn't a seat left there.

TINSELTOWN PARADE: More than 300,000 people lined Hollywood Boulevard Sunday to cheer grand marshal Bob Hope as he led the 47th Annual Hollywood Christmas Parade with a casting echo of his left foot, shows just behind him rode his favorite leading lady, Dorothy Lamour. Among star clusters in and around the 28 floats - Connie Stevens, Ernest Borgnine, Sugar Ray Robinson, Danny Thomas, Dan Haggarty, Charo, Aretha Franklin, Angie Dickinson, Don DeFore, Jackie Cooper, Margaret O'Brien, Steve Allen, Jayne Meadows, Jack Klugman, Lindsay Wagner, Earl Holliman, Ben Vereen, Cindy Williams, Ida Lupino, Janet Leigh, Patty Duke Astin and dozens more - including, of course, Santa Claus.

GLIMPSES: Jacqueline Kennedy Onassis threw a joint birthday party for daughter Caroline, 21, and son John, 18, Sunday night at New York's Le Club, with invitations for family members only. Mary Frances Crosby, 19-year-old daughter of the late Bing Crosby, married 27-year-old music publisher Bob Lottimer Friday in front of their new beachfront home in Malibu, Calif. The rock group Grateful Dead was forced to cancel a New Haven, Conn. concert Saturday after lead singer Jerry Garcia came down with pneumonia. Richard Harris says in Johannesburg, South Africa, he'll file a multi-million dollar countersuit against film director Andre Pieterse who is suing him for \$1.6 million, accusing him

CABINETS

Antique Furniture File



The furniture made in the South in the early 19th century was a somewhat primitive interpretation of the sophisticated designs being produced in Boston, New York, Philadelphia, Baltimore, et al. The piece shown above was probably made in the deep south during the early 1800s by a skilled cabinetmaker who was limited by the available tools and materials. It follows closely the lines delineated by George Heppelwhite in "The Cabinetmakers and Upholsterers Guide." However it lacks the elaborate inlay of satinwood, holly, and rosewood. There are no swags, urns and bellflowers of the urban sideboards made in the North. One like this would sell in the low thousands depending on condition and workmanship.



Center table ... Empire period

WANT RESULTS USE WANT ADS

of being drunk and tying up production of the film "Golden Rendezvous"

ANTIQUE FURNITURE

Marble top makes dresser desirable

By James G. McCollam
Compt. Syndicate

Dear Mr. McCollam: Can you give me your opinion of this old dresser? It has a hidden drawer in the base. The two small drawers originally opened only with a key; the keyholes are still under the pulls. It is mahogany with maple hurl trim. — J.C.H., Long Beach, CA

Dear J.C.H.: This is a Victorian Renaissance Revival dresser and was made in the third quarter of the 19th century. It is particularly desirable because of the marble top and the two small handkerchief drawers. The value would range from the middle to high hundreds.

Dear Mr. McCollam: Any information you could give me on this "pot belly" stove would be appreciated. On the door plate above "Sunshine Oak" are the numbers, 183. It is also marked "Reading Slave Works, Ore." and "Painter and Co., Reading, Pa." Except for four windows in the door and a little rust, the stove is in very good condition. How can I clean off the rust? Is this an antique? — E.H. Warrington, PA

Dear E.H.: Your stove was probably made in the fourth quarter of the 19th century and barely qualifies as an antique. However, it is collectible and would probably sell in the middle hundreds in good condition. The rust can be cleaned off with naval jelly which is available in most large hardware or paint stores.

Dear Mr. McCollam: This table has been in my family for at least 200 years; it came from England, is a drawing room table. It is made of mahogany with an almost white marble top. A yardstick on the top shows the size. I would appreciate your professional evaluation. — J.B. Fullerton, CA

Dear J.B.: The vintage of this table would be more like 150 years rather than 200, which would take us back to 1778, when Chippendale furniture was in vogue. This is definitely an Empire center table (as opposed to a table that must be used against the wall) and was made in the 2nd quarter of the 19th century. It may have come from England, but it is very similar to designs shown in John Hall's "The Cabinetmaker's Assistant," published in Baltimore in 1840. The value would range from the middle to high hundreds.

If you have any questions concerning the identification and evaluation of antique furniture, send a detailed description and one or more pictures of a single item with a stamped, self-addressed envelope to James G. McCollam, P.O. Box 687, Dunedin, Fla. 33528. (Published pictures cannot be returned.) Since the opinions stated here are based on superficial information, no responsibility is assumed. Questions of universal interest will be answered, but all letters will be answered.



19th century stove ... "a little rust"

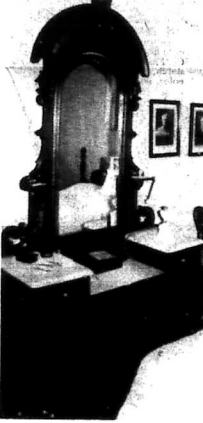

Revival dresser ... with hidden drawer

Pope Speaks Out On Religious Oppression

VATICAN CITY (UPI) — Pope John Paul II has openly challenged the forces of religious oppression in a landmark speech that church observers said was aimed at the rulers of his native Poland and other Soviet-bloc countries.

The 58-year-old former Archbishop of Krakow, his voice loud and sometimes trembling with emotion, issued a powerful world-wide appeal Sunday for freedom of religion and human dignity.

John Paul only 42 days into his historic papacy, told a crowd of more than 60,000 in St. Peter's Square, many Roman Catholics were "condemned to death for their faith."

"I think of all our brothers condemned to death, if not physically, usually because they profess their faith," the pontiff said in his traditional Sunday noon address.

"I think of those persecuted because they are faithful to the real truth and the real justice," he said to thunderous applause.

Vatican observers said the strong-willed speech was the kind the Eastern bloc feared most from the former Cardinal Karol Wojtyla, who openly resisted Communist interference in Polish church affairs.

Although the pope made no direct reference to nations or governments, the observers said his pointed reference to "civil" persecution was aimed at religious harassment in Soviet

controlled countries.

"Let those who make the laws govern the state and guard the peace reflect on the undaunted fortitude of Jesus on the cross," the pope said.

John Paul II, the first pontiff to lead the world's 260 million Catholics in 45 years, spoke only Italian during the 20-minute speech.

"We must never forget our brothers who pay for their faith with condemnation, discrimination, suffering, even death," he said.

John Paul's strong statements came on the heels of equally sharp comments by his mentor, Polish Primate Cardinal Stefan Wyszyński, who lashed out at Eastern European governments for blocking religious radio broadcasts.

"In Vatican radio, Poland has its only Catholic broadcaster," said the 77-year-old primate, insisting local churches have the right to air religious programs.

"This right becomes a duty when it is a question of carrying the word of God where pulpits have been silenced where there are no longer priests, where churches are closed and there is no free Catholic press," Wyszyński said.

Pope John Paul and Wyszyński worked together for religious freedom in Poland, which is 90 percent Catholic.



"Good to see you again, Mrs. Blanchard! Now's the new grandbaby?"

ALLEN'S IGA FOODLINER We're Working For YOU!

Amana Radarange BONUS GIVEAWAY

Buy An **Amana RADARANGE OVEN** and get Bonus Extras worth **\$91.95**

(Offer Applies To RR-7, RR-8, RR-9, RR-10)

AT NO EXTRA CHARGE

Amana Radarange Popcorn Popper	\$29.95
(Pops without oil or grease. No Smoking.)	
Kooker Kit	29.50
Country Cooker	12.50
2 Cooking Schools — (One basic. One advanced)	20.00
Total Value of Bonus Extras	\$91.95



For All Your Needs in Heating, Plumbing, Electrical and Air Conditioning Supplies — LET PERK'S FURNISH THE WORKS!

PERK'S, Inc.
BETWEEN 4 Lane and Ky. 32
Flemingsburg Rd. Phone 784-7521

COLLECTIBLES FROM LEROY'S

"Girl With Pig"
By Lladro

Collectibles From Leroy's exquisite collection of famous giftware. Each a timeless work of art. A showpiece to treasure for a lifetime. Waiting to be discovered. Today.



335

Collectibles from

Leroy's JEWELERS
DIAMOND IMPORTERS

FOR RENT



One very, very small room.

A Safe Deposit Box. One of the most convenient rooms you can rent. It keeps all your valuables safe. In one place. The rent? Just pennies a week.

SALT LICK DEPOSIT BANK

Member FDIC Phone: 683-2091 Salt Lick, Kentucky

Kentucky—Land Of Superlatives

by Helen Price Stacy

Kentucky is truly a land of superlatives. Prettiest, friendliest, greatest and on and on. Just ask any of us who live here. We continued to find out things about our state that add to "the most interesting," such as the man the Indians said could fly, and the New Madrid earthquake.

Indians knew about Burning Spring in eastern Kentucky, and older citizens of Magoffin County and early Floyd County have heard about, and some have seen families in more recent years cook outside on the ground. What would you think if you go into your yard, strike a match to the earth and get a flame on which to place your pot of soup to cook. An early-day Methodist circuit rider, the Rev. W. B. Landrum, told about his first sight of Burning Spring in a book published in 1878.

He was writing about starting his circuit work in the fall of 1837. He headed for Floyd County after spending the night with the Donelson Craigs in Montgomery County and from a distance saw a brilliant fire. As he got closer he saw that the fire was coming from the ground, water and mud boiling in a hissing mass as from a well of fire, the flames he described as "constantly issuing forth and threatening destruction beneath."

Among the deep holes and pits in the country has to be the deepest located in Hopkins County. A man once told about standing on the bank of Tradewater River and watching a stranger dive to the bottom. He—the stranger—did not come up. Youngsters for decades had tried to reach bottom while swimming at the spot and none could. One day a man named Waddie or Wadley told townspeople that he would dive to the bottom. A crowd gathered to watch the daredevil. The man went into the depths. The crowd waited. After some time, men used weighted lines to try to reach bottom and find the stranger, but no line was long enough and no trace of Wadley was ever found.

The largest mound? The will of Andrew Kitchen Sr. in Carter County in 1871 mentions Indian graves on the land. An old Kitchen home on a perfectly shaped mound at Grayson once was visible from the highway. A new home graces the knoll that today can be seen from Interstate-64. Is this large hill an Indian mound?

Diamond mines in Kentucky? Elliott County boasts such a mine. Some claim that diamonds have been found at the site. Geologists from Africa said

kimberlite found on the hillsides around the site has the same makeup as kimberlite at the famed South Africa Kimberly diamond mines. Many people have found garnets at the Kentucky mine and some have found opals and sapphires.

Back in 1811-12 the earthquake known as New Madrid quake caused the great Mississippi to flow backwards, river courses to change, lakes to form on what had been dry land and other happenings over a one-million square mile section of the U.S. The Fulton area was near the center of the shock. Not too far distant in Missouri geologists are drilling to reach the major fault in efforts to determine causes and directions of possible future tremors.

The Greenup County man the Indians thought could fly was Benjamin Ulin who in the spring of 1792 was in a stockade between the Kanawha and

Ohio rivers. Ulin left the stockade one spring day to search for a stray horse and was surprised by Indians. He had no gun, and since capture by redmen meant sure death, he started running. He reached a point high above the Ohio River, the Indians close behind. He spread his arms and jumped. He was injured in the leap but lived and by the time he was 65 was living in Greenup County in perfect health. Dr. William Talley of Vanceburg, noted in his book, "Northeastern Kentucky Papers," that Ulin's first jump was 65½ feet, followed by smaller leaps. The measuring was done by Col. Lewis of Virginia and Col. Boone of Missouri. After the 1793 treaty, Indians often gathered in Point Pleasant (now West Virginia) and frequently told the story about a white man they chased to the precipice above the Ohio, "where he took wings and flew off."

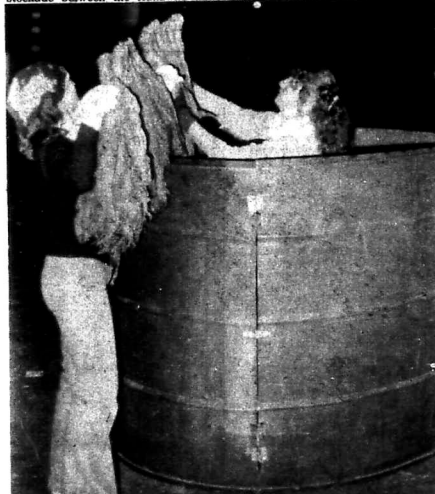

BARREL OF FUN? — Donna Davis, Rowan County, thought tobacco was cabbage when she first moved here from Victoria, Texas. She soon found out differently, however, as this photo of her helping pack and stack tobacco in a barrel depicts. (Staff Photo)



St. Claire Medical Center
Morehead, Ky.
784-6661

Check the hospital dismissal list before visiting or calling the hospital.

ADMISSIONS

November 20, 1978 — Brenda Dehart, Olive Hill; Joan Caudill, Morehead; Rana Dowden, Garrison; Bertie Riley, Head of Grass; Earl Ester, Owsingsville; Susan Neff, Morehead; Daniel Hester, Vanceburg; Ethel Pyffe, West Liberty; Inise Spencer, Campion; Devonia Lykins, Cannel City; Dora Ison, Morehead; Peggy Spencer, Sudith; Clyde Collins, Olive Hill; Kathy Maxie, Mazie; Mildred Redwine, Morehead; Sharon Siegal, Adkins; Grayson; Pauline Cassidy, Vanceburg; Cheryl Hunt, Owsingsville. November 21, 1978 — Susan Blanton, Salyersville; Chester King, Olive Hill; Edmund Adams, Morehead; Claude McGuire, West Liberty; David Thurman, Vanceburg; Nellie Coleman, Farmers; David Lack, Jeffersonville; William Hane, Stacy Fork; Florence Adkins, Grayson; Pauline Cassidy, Vanceburg; Cheryl Hunt, Owsingsville. November 22, 1978 — Zipporah Haywood, Soldier; Lucy Myers Sharpburg; Paula Henderson, Morehead; Maude Wright, Owsingsville; Mary Sturgill, Morehead; Elmer Riddle, Morehead; John Downs, Frenchburg; Ronnie Watson, Salyersville; Sandra Sparks, Grayson; Nanny Burton, Dennison; Howard Shackelford, Morehead.

Smith; Avonne Coney; Cheryl Hunt; Sandra Sparks and baby; Rosemary Roar. November 21, 1978 — Archie Mitchell; Edith Clark; Mary Kirk; Carrie Kinney; Cecil Fanning; James Whisman; Albert Oits; Frances Winkleman; Irene Maudie Price; Addie Bowman; Juanita Stone; Carrie Hinkley; Iva Adkins; Lisa Bailey; Rana Dowden; Daniel Hester. November 22, 1978 — John Eldridge; Raymond Donahue; Clyde Collins; Nadith Roar; Mildred Redwine; James Logan; Mary Hamm; Arlene Hall; Chester King; Vada Goodpaster; Jamie Perkins; Sheila Blinn; Dora Elizabeth Ison; Anna Kissick; Newell Cantrell; Kathy Maxie; Emily Tingle; Earl Estep; Chad Lindon; Kathryn Boggs; Joseph Barker; David Thurman. November 24, 1978 — Audrey Blair; Carolyn Blevins; Tammy King; Jane Mabry; Susan Neff and baby; Anna Sammons; Sherron Charlotte Prater; Beulah Thompson; Florence Adkins. November 25, 1978 — Artie Stevens (deceased); Debra Boring; Michael Brenda Frisbee; Betty Bradley; Sylvia Blankenship; Thelma Moore; Tamara Conn; Zipporah Haywood and baby;

THOUGHT FOR FOOD

Turkey Quiche
This is a "dressed up" way to use left-over turkey, Turkey quiche and a salad. It is all you need for a very satisfying meal.

Have ready one 8-inch pie shell, baked and cooled. Chop 1 cup cooked turkey rather fine.

¼ cup shredded process American cheese
4 slightly beaten eggs
¼ 3 ounces can sliced mushrooms
¼ cup milk
1 can cream of shrimp soup

Turkey and mushrooms should be arranged in the baked pastry shell, then sprinkle with cheese. Combine soup and milk in a small saucepan and heat to boiling while stirring constantly. Now stir in the eggs gradually. Pour the soup and egg mixture over cheese and turkey. Bake in a 325° oven for 40 to 45 minutes or whenever a knife inserted comes out clean. This should serve six — but why not double the recipe and make two, we usually have that much turkey left over. It's good.

Nanny Burton and baby; Sheila McCarty and baby; infant Sparks

November 26, 1978 — James Sammons; David Lack; Mary Bloomfield; Leslie Cantrell; Martha Blankenship; Ethel Pyffe; Lois Barker; Deborah Thomas and baby; Helen Barker and baby; Sandra Sparks.

Who financed our new car?



MFA Insurance; that's who!
(The folks with the Shield.)

If you want financing for a new or used car, MFA is the way to go. MFA is a national vehicle asset loan company. If you're a professional, you'll find MFA insurance a great benefit. MFA Insurance Agent.

Ron Mason MFA
Trademore Shopping Center

Mini - Mall Morehead, Ky. Phone: 784-6700



Uncle Sam wants to give you a tax break

Ask about an individual retirement account



First National Bank/Grayson

Main Bank - Grayson
Grayson 474-6621
Ashland 324 5700

Rush Exchange
Meade Station Exchange
928 6424
Grayson 474 6688

Willard Branch
Grayson - 474 6681

PERK'S INC.
Rt. 5, Box 190
Morehead, Kentucky 40351

We have these items in stock to help you get ready for winter.

- Portable Humidifiers
- Portable Electric Heaters
- Space Heaters
- Baseboard Heaters
- Wall Heaters
- Heat Tapes
- Weather Stripping
- Air Filters

Let PERK'S furnish the works on the I-64 Connector Road
784-7521

DO-IT-YOURSELF SPECIALS
LUMBER & BUILDING SUPPLIES

- 24 Different Weyerhaeuser Palleting in Stock
- Decorative Wood Molding
- Paolo — Hand Hewn Beams
- Light Fixtures
- Pre-hung Interior and Exterior Doors in Stock
- Kirsch Rods
- Wallpaper in stock
- Woven Wood Decorative Shades

BIG 4 LUMBER, INC.
Complete Home Improvement Center

BUILDERS SUPPLIES Shop Big 4 for all your Lumber and Building supply needs.

Big 4 LBR. Inc.
Ky 32 & I-64 Interchange - Route 5, Box 107
Morehead, Kentucky 40351
Phone (606) 784-8931

We Reserve the Right to Limit Quantities



Cold Weather Cookin'



Mixed Vegetables Veg-all



16oz. Cans **3/89¢**

Thank You Cherry Pie Filling



20 oz. **\$1.19**

Zesta Saltine Crackers



1 lb. box **59¢**

Plain or Self-Rising Gold Medal Flour



25lb. bag **\$2.99**

Betty Crocker Layer Cake Mix



18.5 oz. box **59¢**

ALL VARIETIES

Betty Crocker Ready-to-Spread Frosting



16.5 oz. Can **99¢**

ALL VARIETIES

IGA Sandwich Bread



20oz. loaves **2/85¢**

Crunchy or Creamy Jif Peanut Butter



28oz. jar **\$1.59**

Cold Weather Cookin'

There's no time quite so good as cold weather, for taking your time in the kitchen. Fixing up delicious hearty soups. Starting from scratch, turning out hot pies and simmering a fragrant stew for hours. Wouldn't be surprised to find the whole family nosing around the oven!

At IGA, we have everything you'll need, so stock up and start cookin'!



TableRite USDA Choice **Round Steak**
\$1.49

meat case

Boneless Round Steak lb. \$1.69
Top Round Steak . . . lb. \$1.79
Bottom Round Steak. lb. \$1.60

USDA Choice TableRite Boneless Rump Roast. lb. **\$1.69**
Fresh Boston Butt Pork Roast. lb. **99¢**
USDA Choice TableRite Sirloin Tip Roast. lb. **\$1.69**
E-Z Cut Half Hams. lb. \$2.09
Whole Boneless Hams. lb. **\$1.98**

USDA Choice TableRite Sirloin Tip Steaks. lb. \$1.79
Lean & Tender Fresh Pork Steaks. lb. \$1.19
Fresh Cube Steaks. lb. \$1.99

Boneless Fresh Stewing Beef. lb. \$1.79

TableRite Sliced Luncheon Meats. 12oz. pkg. 99¢
All Meat or Beef Fischer Wieners. lb. pkg. \$1.29
Fishers Western Franks. lb. \$1.69

USDA Choice TableRite Top Round Roast. lb. \$1.69
USDA Choice TableRite Bottom Round Roast. lb. \$1.59
Tray Packed Breaded Fish Sticks. 14oz. pkg. \$1.79
(5lb. box \$3.59)
H & G Whiting. lb. 79¢

bakery-deli

Kahn's Round Dutch Leaf. lb. \$1.99
Kahn's Fully Cooked & Sliced to order Roast Beef. 1/2 lb. \$1.99
Wisconsin Cut to order Baby Swiss Cheese. lb. \$2.59
Fresh Potato Salad. 69¢
Fresh Onion Dip. 59¢
Cut to order Hot Pepper Cheese. lb. \$1.99
Fresh Glazed Donuts. doz. 99¢

Planning a party?? Why not make it "special" with a festive Party Tray from IGA? Each tray is made to order from the finest quality ingredients. Place your order now in our Deli Dept.!

produce

Tablefresh #1 Russet Potatoes **\$1.19**
15 lb. Bag

Tablefresh Rome Apples 3-lb. bag **79¢**
Tablefresh Green Cabbage 15¢
Tablefresh Florida Juice Oranges 5-lb. bag **\$1.29**
Tablefresh Pink or White Grapefruit 5-lb. bag **\$1.09**
Tablefresh Tomatoes lb. **59¢**

SUR-PRIZE-BUYS

Hall's Cough Formula. 30 oz. btl. **SAVE 10¢**
White or Pink Dove Bar Soap. 4.75 oz. bar. **SAVE 04¢**
ALL Detergent. 157 oz. box **SAVE 40¢**
Chef's Blend Little Friskie's. 3.5 lb. size **SAVE 17¢**
Spray/Vac Rug Cleaner. 24 oz. size **SAVE 15¢**
Vanish Automatic. 12 oz. size. **SAVE 12¢**
Dill Pickles Paramount Polish Wyrobs 20 oz. can. **SAVE 13¢**
Whole Peeled Hunt's Tomatoes. 28 oz. jar **SAVE 07¢**



Ole Carolina **Sliced Bacon**
12oz. Pak **79¢**

Seald Sweet Unsweetened Grapefruit Juice 46 oz. can **2/89¢**
LIMIT TWO

Chef Boy ar dee Meat Ravioli 15oz. can **49¢**

frozen foods

Chicken, Beef, or Turkey Banquet Pot Pies 8oz. Pies **3/79¢**

Pecan, Almond or Strusel Sara Lee Coffee Cake 11 25 11 75 oz. Cake **\$1.59**

Pepperoni or Sausage Jeno's Pizza. 13oz. pizza **99¢**

SWANER Parkay Margarine **39¢**
1lb. qtfr. (Limit 3 with 10 or more order)



dairy dept.

Kraft Velveeta **\$1.99**
LIMIT ONE

Texas Style Homestyle or Buttermilk IGA Biscuits 12 oz. can **3/\$1**

Orange Grapefruit Grape Punch or Orange Pineapple 10 oz. btl. **5/\$1**

Tropicana Fruit Drinks

Fabric Softener Downey. 33oz. size **89¢**
Detergent Cheer. 49oz. Limit 1. box **99¢**

health & beauty aids

Lotion Vaseline Intensive Care. 6oz. btl. **59¢**
Pain Reliever Bayer Non Aspirin. 100 ct. **79¢**
Colgate Toothpaste. 7oz. tube **99¢**
Colgate Florigid Mouthwash. 6 1/2oz. bottle **\$1.19**
Mersene Denture Cleaner. 40 ct. **99¢**
Adhesive Curad Bandages. 80 ct. **69¢**

Tony's Pizza | **Pepsi Cola, Diet Pepsi, Mountain Dew**

30¢ off all 15 oz. pizzas
Look for our demonstration

\$1.19 8/16 oz. No Limit

IGA EAST OPEN TIL 10 P.M. ON SUNDAY FOR STUDENT CONVENIENCE

Custom Cutting On Home Killed Meats By Appointment Only For Appointment Call

ROGER PORTER 784 A 192 IGA East BOBBY CLARK 784 431 IGA West

Allen's IGA Foodliners East and West Morehead Kentucky

STORE HOURS Daily 8 a.m. To 10 p.m. Sunday 10 a.m. To 9 p.m.

PRICES EFFECTIVE THRU SUNDAY, DECEMBER 3.

MOREHEAD
OPEN DAILY
10 TO 10
SUNDAY
1-7

HECK'S

MT. STERLING
OPEN DAILY
10-9
SUNDAY
1-7

WE RESERVE THE RIGHT TO LIMIT QUANTITIES

PRICES IN EFFECT THROUGH SUN., DEC. 3, WHILE QUANTITIES LAST

THE GREAT GUN SALE

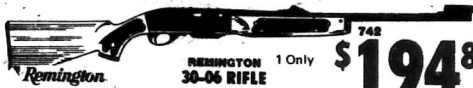

REMINGTON 742
30-06 RIFLE 1 Only **\$194⁸⁸**
HECK'S REG. \$264.00
SPORTS DEPT.

The Remington-Union Carbide action reduces recoil to a point instead of a shove as the Model 742 stores its barrel ready for the next shot—fast. The "Winchester" has a strong military-type bolt with multiple locking lugs to handle big game utilizing the 30-06.



REMINGTON 1100
SEMI-AUTOMATIC SHOTGUN 1 Only **\$189⁸⁸**
HECK'S REG. \$259.99
SPORTS DEPT.

Remington Model 1100—America's Best selling automatic shotgun. Natural pointing. Low recoil. Famous for reliable performance.



WINCHESTER 1400
SEMI-AUTOMATIC SHOTGUN **\$159⁸⁸**
HECK'S REG. \$209.99
SPORTS DEPT.

A modern fast-pointing autoloader. Lightweight. Push-button release. Fast proof aluminum receiver. Engine-turned steel bolt. Loads easily in cold weather.



WINCHESTER 1200
PUMP SHOTGUN **\$119⁸⁸**
HECK'S REG. \$164.99
SPORTS DEPT.

Lightweight but rugged. Twin action slide bars. High-strength, rust-proof forged aluminum receiver. Triple locking rotating bolthead. Weather-resistant stock finish. Cross-bolt safety. Improved chokebars.



Glenfield 10
MARLIN SINGLE SHOT .22 RIFLE **\$29⁹⁹**
HECK'S REG. \$39.99
SPORTS DEPT.

One of America's most popular single shot .22's. A great gun for getting a beginning shooter off to a good start! Simple and safe to use, the 10 takes only one 22 caliber at a time, so the 2-shaped locking head is easy to grip, even when wearing gloves. It's the perfect first rifle for boy or girl.



WINCHESTER 1008
SEMI-AUTOMATIC RIFLE WITH SCOPE **\$55⁸⁸**
HECK'S REG. \$74.99
SPORTS DEPT.

The Model 100 is a semi-automatic rim fire offering performance features and styling usually found only in higher priced .22 caliber rifles. Pistol-grip stock. 4X scope.



SAVAGE 170
PUMP 30-30 RIFLE **\$109⁸⁸**
HECK'S REG. \$142.99
SPORTS DEPT.

● Fast, "Natural" pump action ● Delivers 4 fast shots ● Short pump stroke ● Top tang safety ● Machined steel receiver ● Tapped for scope.



WINCHESTER 37A
SINGLE SHOT SHOTGUN **\$47⁸⁸**
HECK'S REG. \$68.99
SPORTS DEPT.

● Strong, simple design. ● Traditional break-open action ● Light weight ● Simple takedown and assembly.



Glenfield 60
.22 SEMI-AUTOMATIC RIFLE WITH SCOPE **\$49⁹⁹**
HECK'S REG. \$69.99
SPORTS DEPT.

22 caliber, 18 shot magazine, semi-auto, one-piece walnut finished hardwood stock.
1 Only In Stock



WINCHESTER 840
SINGLE SHOT SHOTGUN **\$42⁸⁸**
HECK'S REG. \$69.99
SPORTS DEPT.

The perfect single shot shotgun for every hunter.
SPORTS DEPT. 410 Ga. Only



RUGER 2 Only
.22 SEMI-AUTOMATIC RIFLE **\$79⁹⁵**
HECK'S REG. \$109.99
SPORTS DEPT.

With 1/16 inch Gold Bead front and Single Folding Rear Sights.



Martin 763
MARLIN .22 MAGNUM RIFLE **\$55⁹⁹**
HECK'S REG. \$74.99
SPORTS DEPT.

22 Win. magnum rimfire caliber, 12-shot magazine, bolt action.
SPORTS DEPT. 3 Only

500 ROUNDS .22 LONG RIFLE HOLLOW POINT AMMO
\$11⁸⁸ CTN.
HECK'S REG. \$15.99 CTN.
SPORTS DEPT.



WINCHESTER OR REMINGTON SHOTGUN SHELLS ASSORTED GAUGES
\$3⁹⁹ BOX
HECK'S REG. To \$5.99 Box
SPORTS DEPT.



50 ROUNDS WINCHESTER .44 MAGNUM AMMO
\$4⁹⁹
HECK'S REG. \$6.99
SPORTS DEPT.



PLENTY OF FREE PARKING
Phone 784-4174
MOREHEAD, KY.
164, OFF FLEMINGSBURG ROAD
BEHIND HOLIDAY INN

Prices In Effect At Stores Shown below
"Dedicated To Serving You Better"

MT. STERLING, KY.
RTE. 450 JUNCTION,
164 MARYSVILLE RD.
Phone 498-5000
VISA AND MASTERCHARGE
MT. STERLING SHOPPING PLAZA



COST CUTTER
Coupon Savings



with all coupons in this ad

NEW STORE HOURS

Open Daily

7 A.M. to 11 P.M.
Sunday 10 A.M. to 7 P.M.

TOTAL SATISFACTION GUARANTEE
Satisfying you is our business. If you are not satisfied, please call within 30 days with the original receipt for a full refund. No questions asked.

PG 1 B0
Supplement to
Morehead News & Shopper
The Journal & Times

ADVERTISED ITEM PRICES
Each of these items is subject to availability. Prices are subject to change without notice. All prices are in effect through 11:59 P.M. on Sunday, December 3, 1978. All prices are in effect through 11:59 P.M. on Sunday, December 3, 1978. All prices are in effect through 11:59 P.M. on Sunday, December 3, 1978.

Copyright 1978 - The Kroger Co. All rights reserved. Items and prices good in Morehead Kroger Superstore thru Sun., Dec. 3, 1978.

All Prices Good thru Sunday, December 3, 1978

Pork Chop Sale

Mixed Chops lb. \$1.39	Center Rib lb. \$1.59	Center Loin lb. \$1.69
---	--	---

1 1/2 lb. Pork Loins
\$1.29
Sliced Fresh!

Fresh Sirlin Boneless Pork Roast
lb. **\$1.59**

Mixed Fryer Parts **49¢**



U.S. Govt. Graded Choice FREEZER BEEF SALE
Side of Beef
200 to 225-lb. net wt.

99¢

Forequarter 120 to 140 lb. net wt. **\$1.89**
Hindquarter 140 to 160 lb. net wt. **\$1.19**

Sold by hanging weight. Subject to sorting, bone and trim loss. Please allow seven (7) days for delivery.

KROGER COST CUTTER COUPON

Serve n' save!

Lunchmeat
1-lb. pkg. **99¢**

Limit 3 pkgs. with this coupon and \$5 purchase.

KROGER COST CUTTER COUPON

Herrod Pork Sausage
1-lb. pkg. **99¢**

Limit 3 pkgs. with this coupon and \$5 purchase.

Combination Pak **\$1.19**
Cheese Pizza 5-ct. **89¢**
Country Ham Slices 12-oz. pkg. **\$2.99**

Lunchmeats
Kroger
Dinner Franks or Wieners
1-lb. pkg. **\$1.19**

Kroger
Variety Pak 12-oz. **\$1.39**
Kroger
Sliced Bologna 8-oz. **79¢**
Kroger
Wieners 1-lb. **\$1.59**

Bacon n' Sausage
Old Fashioned
Sliced Bacon
1-lb. pkg. **99¢**

Old Fashioned
Sausage 1-lb. **\$1.69**
Kroger
Sausage 8-oz. **\$2.09**
Kroger
Sizzlean 12-oz. **\$1.79**

Holiday Hams
Whole
Semi-Boneless Hams
lb. **\$1.39**
Half Ham lb. **\$1.49**

Old Fashioned
Boneless Ham **\$1.99**
Country Club
Canned Ham 5 **99¢**
-lb. can

Seafood Values
Frozen
Turbot Fillets
lb. **\$1.19**

Sea See Cooked
Shrimp 8-oz. **\$1.89**
Fresh Shrimp Breaded
Shrimp 4-oz. **\$1.79**
Sea See Cooked
Shrimp Cocktail **\$1.49**

U.S. Govt. Graded Choice
Tailless T-Bone Steaks
lb. **\$2.99**

U.S. Govt. Graded Choice
Tailless Porterhouse Steaks
lb. **\$2.99**

U.S. Govt. Graded Choice Bone-In Whole
New York Strips **\$1.99**

FISCHER'S Fine Meats

Fischer's Wieners 12-oz. **99¢**
Fischer's Chili 8-oz. **79¢**
Fischer's Hamlets **\$2.99**

Fischer's Jumbo Wieners 1-lb. **\$1.29**

SAVE YOU MONEY

KROGER COST CUTTER COUPON

Kroger U.S.D.A. Medium J
Grade A Eggs
dozen **39**

Limit 1 doz. with this coupon and \$5 purchase
Good thru Sunday, Dec. 3, 1978
LIMIT 1 COUPON PER CUSTOMER
Subject to applicable State & Local Sales Tax



COST CUTTER SPECIAL
WEEKLY

Martha White
Flour
5 -lb. bag **49**

Limit 2 bags please



COST CUTTER SPECIAL
WEEKLY

Country Oven
Potato Chips
twin pak **59**

Limit 2 bags please



COST CUTTER SPECIAL
WEEKLY

Kroger Soup
Chicken Noodle
10 1/2-oz. cans **6 109**

Tomato Soup 6 1/2-oz. cans **99**



COST CUTTER SPECIAL
WEEKLY

Del Monte Cut
Green Beans
16-oz. cans **389**



COST CUTTER SPECIAL
WEEKLY

Pure Vegetable
Crisco Shortening
1-lb. can **3 149**

Limit 1 can please



Big K Soft Drinks
All Dishwasher Detergent

6 89
12-oz. cans

139
50-oz. box

FREE Puma Dispenser
with gallon size
Era gallon plastic bottle **5 05**

Fruit Flavored
Hawaiian Punch
Del Monte
Fruit Cocktail
46-oz. cans **2 109**
17-oz. cans **2 89**

SAVE \$4.00
toward the purchase of
This Week's Feature Item

AVAILABLE COUPON WORTH \$4.00
OFF THE DISCOUNT PRICE OF THE FEATURED ITEM
BEVERAGE SERVER WITH COVER
See Price Book for details
COUPON GOOD THRU
12-11-78

MAKE KROGER YOUR HEADQUARTERS FOR GIFTS

Mr. Coffee
Decanter and Electric Warmer Set
\$ **13 99**

Plantation
Oil Lamp Kits
Lamp & 1-qt. oil
each **5 99**

Wilton Santa
Snowman Cake Decorating Kit
each **2 99**

Masbro Party Games
Great Moves
each **8 77**

Assorted Styles & Colors
L'eggs Hosiery
Prices start at **3 to 5**

Tuesday Taylor
Beauty Queen Dolls
Super Fashions
each **2 99** **4 59**

Lovable
Rag Dolls
each **2 98**

Compare Anywhere..Cost Cutter PRICES on Health & Beauty Aids

Shampoo Agree 12-oz. btl. **1 49**

Cream Rinse Agree 12-oz. btl. **1 39**

Hair Spray Miss Breck 9-oz. can **78**

Mouthwash Scope 24-oz. btl. **1 57**

Denture Cleaner Efferdent Tablets 96-ct. pkg. **1 87**

Bayer Children's Cough Syrup 3-oz. btl. **1 13**

Children's Vitamins 60-ct. btl. **1 89**

Toothpaste Close-Up 2.7-oz. tube **2 09** **48**

Beach Adult Toothbrush each **78**

Super II Schick Blades 50-ct. btl. **1 98**

Excedrin P.M. Tablets 50-ct. btl. **1 59**

Deodorant Roll-On Tickle 2-oz. btl. **1 39**

Jergens' Lotion 20-oz. btl. **1 98**

Toothpaste Crest 9-oz. tube **1 37**

Spray Deodorant Arrid 4-oz. can **1 77**

Toothpaste Pepsodent 4.7-oz. tube **77**

Hair Spray Adorn 9-oz. btl. **1 69**

Super Cricket Lighter each **79**

SAVE **594**

with all coupons in this Ad

It's Easy to Pick Holiday Foods in the Kroger Garden

At Kroger, you select just what you want: One Tomato or twenty, One Turnip or a bag full, whatever your choice, you can count on quality...We guarantee Total Satisfaction.

- KROGER COST CUTTER COUPON**
40% OFF on a 2-lb. can of **Vac Pac Coffee Maxwell House**
- KROGER COST CUTTER COUPON**
Kroger **Saled Dressing** 32-oz. **79¢**
- KROGER COST CUTTER COUPON**
Jergen's 4 Soap 4 1/2-oz. bars **89¢**
- KROGER COST CUTTER COUPON**
Kroger **Peanut Butter** 40-oz. **1.69**
- KROGER COST CUTTER COUPON**
Country Oats 1-lb. **76¢**
- KROGER COST CUTTER COUPON**
With Lemon & Sugar **Kroger Ice Tea Mix** 24-oz. canister **1.39**
- KROGER COST CUTTER COUPON**
Bright Liquid **Laundry Detergent** 64-oz. btl. **1.79**
- KROGER COST CUTTER COUPON**
Hamburger Magic 7-oz. box **49¢**
- KROGER COST CUTTER COUPON**
50% OFF on 1-lb. or more of Shelled **Walnut or Pecan Meats**
- KROGER COST CUTTER COUPON**
20% OFF the purchase of \$2.00 or more of **Glace Fruit or Fruit Cake Mix**
- KROGER COST CUTTER COUPON**
10% OFF on any pkg. of California or Imported **Pitted Dates**
- KROGER COST CUTTER COUPON**
15% OFF on an 18-oz. pkg. of Mrs. Paul's Supreme **Light Batter Fish Fillets**
- KROGER COST CUTTER COUPON**
25% OFF on any 2-lb. pkg. **Freezer Queen Entree**
- KROGER COST CUTTER COUPON**
10% OFF on any 10-oz. pkg. of **Thorn Apple Valley Lunchmeat**
- KROGER COST CUTTER COUPON**
10% OFF on 1-lb. of **Chocolate Chip or Banana Nut Bread**



Washington Extra Fancy Base, Comice or Large Florida
Anjou Pears 49¢
Large Florida
Avocados 3 for \$1
Largo "Ready to Eat" Fresh
Pineapple each 99¢
U.S. No. 1 Medium Yellow
Onions 5-lb. bag 99¢

Blooming or Foliage Plants
Norfolk **Island Pines** 6" pots each **4.95**
Christmas Cactus 3 1/2" pots each **1.99**
Assorted **Foliage Plants** 4" pots each **99¢**

Bunch Vegetables
•Spinach •Kale
•Greens or •Carrots **3 for \$1**
Green Top Fresh **Red Radishes** 4 bunches \$1

KROGER COST CUTTER COUPON
U.S. No. 1 Wisconsin Russet **Potatoes** 15¢/lb. **1.28**
Limit 2 bags with this coupon and \$5 purchase
Good thru Sun., Dec. 2, 1979
LIMIT 1 COUPON PER CUSTOMER
SUBJECT TO ADVERTISING SPACE & LOCAL STORE LAW

KROGER COST CUTTER COUPON
Holiday Brand **Mixed Nuts** In the Shell 3-lb. bag **3.39**
Limit 3 bags with this coupon and \$5 purchase
Good thru Sun., Dec. 2, 1979
LIMIT 1 COUPON PER CUSTOMER
SUBJECT TO ADVERTISING SPACE & LOCAL STORE LAW

U.S. Fancy Eastern Red **Rome Apples** 5-lb. bag **1.49**

Holiday Fruit Baskets
Give Fresh Fruit with Nuts in Baskets or Bowls
from **4.95**
Select from our large display or order yours special!



California **Fresh Broccoli** bunch **69¢**
San White California **Cauliflower** each **99¢**
Florida Fresh Yellow (in the husk) **Sweet Corn** each **15¢**
Purple Top White **Fresh Turnips** bunch **29¢**

Available at Stores with a Deli/Bakery Dept.

Help for Busy Shoppers...

Let the Deli do it for you!

The Kroger Deli Bakery

Party Trays for Special Parties - Kroger Party Trays make special occasions more special. Cheese from Hawaii, Turkey, roast Beef, Cheese, Shrimp or colorful combinations - they're a delight to see, delicious to taste, and surprisingly economical. Stop by or phone two (2) days in ahead so we have time to do our very best for you!

SAVE 70%
Lorraine Swiss Cheese **2.99**

SAVE 40% PER LB.
Potato Salad or Creamy Cole Slaw **79¢**

This Year Give **Kroger Personalized Gift Certificates** See Your Kroger Store Manager or Call **Sue Hasken** 1-502-363-3551 Ext. 133