



# Dr. J. M. Fine and Dr. E. J. Tisko

## OPTOMETRISTS

Specializing in Eye Examinations and Fitting Glasses. Broken lenses duplicated . . . Glasses Repaired.

Office Hours — 9 to 5 — Monday Through Saturday  
1607 Winchester Phone 115 Ashland, Ky.

# WELLS & WHITE

## CONSTRUCTION CO.

Morehead, Ky.  
Basements, ponds, roads,  
earth moving of all kinds.

For estimate contact  
J. C. WELLS or  
A. D. WHITE  
Phone 18

p-24

# Political Announcements

The News is authorized to announce the persons below as candidates for the offices specified at the Aug. 6, 1949 primary.



## DEMOCRAT PRIMARY

For Representative—  
(Fifth-Rowan)  
WALTER J. BAILEY

For County Judge—  
RUBEN PENNINGTON

For Sheriff—  
CARL JONES

For County Clerk—  
J. R. JONES

For Tax Collector—  
DAVID ELLIS

For Jailor—  
RUBEN THOMAS

For Tax Commissioner—  
RILEY CLINE

For Magistrate (Dist. 1)—  
J. R. ROSE

For Magistrate (Dist. 2)—  
VIRGIL A. THOMPSON

For Magistrate (Dist. 3)—  
J. R. WATKINS

For Magistrate (Dist. 4)—  
WILEY CONLEY



## REPUBLICAN PRIMARY

For County Judge—  
L. E. FELLEY

For Sheriff—  
LUTHER BRADLEY

For Sheriff—  
ISAAC MOORE

For County Clerk—  
DR. ALICE ROBERTS

For Tax Collector—  
JOHNNY BRADY

For Jailor—  
C. W. CARNEY

For Tax Commissioner—  
BERNARD (BUN) DAY

For Magistrate (Dist. 1)—  
ROY VANCELL

For Magistrate (Dist. 2)—  
MRS. CHARLIE WALTZ

For Magistrate (Dist. 3)—  
HERBERT W. MOORE

For Magistrate (Dist. 4)—  
DAVID (DOPPE) FELTZ

For Magistrate (Dist. 5)—  
ELMER KINDER

# CLASSIFIED ADS

No Classified Ads accepted after 5 p. m. Wednesday

CLASSIFIED RATES

Minimum charge per word \$1.00

Each insertion per word \$1.00

Display Classified Advertising, per inch

47-Acre farm, five-room house with electric and telephone. Two wells, two ponds, garage and outbuildings. Also two-room cabin. Call 757-24, or see Vernon C. Adams.

REAL ESTATE DEEDS

Standard real estate deeds for sale at Rowan County News office.

FOR SALE

Five-room house with bath on Lynn Avenue. Furnished with refrigerator, screened-in back porch. Immediate possession. Contact Paul J. Reynolds by phone 469-72.

FOR RENT

Seven room, furnished apartment. West Main Street. See Carl Huthinson.

FOR SALE

One good used plane, cheap. Also two's license. 181 Rue Street. Mr. P-21

FOR RENT

Sleeping rooms, newly furnished. 121 West Main Street. P-20

FOR SALE

1941 Dodge, 4-door Deluxe. Good condition. Call 280-72

FOR RENT

Furnished light housekeeping rooms and sleeping rooms. Also unfurnished rooms. 108 Fairbanks Avenue. Phone 60

MALE HELP WANTED

OPPORTUNITY KNOCKS ONLY ONCE. If you are over 25 and under 35, a business opportunity awaits you serving the customers in Rowan County with Watkins products. Good car necessary, but no money needed. Reproduction will help you get started. For information without obligation, write J. Lewis, care of J. H. Watkins Company, Memphis, Tenn. C-21

FOR SALE

Several tons of 1-1-1 Fertilizer. Pulask 6 percent Sulphate. 2 percent Muriate. Contact Leland Hall. P-20

FOR SALE

Lot on Park Lake. This is a nice lot selected before the lake opened. I live in Flemingsburg but for present my address is 2801 Maple Avenue, Lexington, Ky. Z. F. Hart C-21

FOR SALE

Cash register for best three-room furnished apartment. See Van Cady or call 280-72 C-20

INSTRUCTION OWINGSVILLE

BRICKLAYING SCHOOL

Learn bricklaying, mortar, building trade, masonry. Bricklayer now in demand. Making \$100 to \$120 a day.

Learn under instruction with 18 years trade and masonry contracting experience. Also two and one-half years in charge of VA Building Trade School. Write to J. H. Watkins, care of J. H. Watkins Company, Memphis, Tenn. or phone 181 P-21

FOR SALE

Lot on Park Lake. This is a nice lot selected before the lake opened. I live in Flemingsburg but for present my address is 2801 Maple Avenue, Lexington, Ky. Z. F. Hart C-21

FOR SALE

Cash register for best three-room furnished apartment. See Van Cady or call 280-72 C-20

INSTRUCTION OWINGSVILLE

BRICKLAYING SCHOOL

Learn bricklaying, mortar, building trade, masonry. Bricklayer now in demand. Making \$100 to \$120 a day.

Learn under instruction with 18 years trade and masonry contracting experience. Also two and one-half years in charge of VA Building Trade School. Write to J. H. Watkins, care of J. H. Watkins Company, Memphis, Tenn. or phone 181 P-21

FOR SALE

Lot on Park Lake. This is a nice lot selected before the lake opened. I live in Flemingsburg but for present my address is 2801 Maple Avenue, Lexington, Ky. Z. F. Hart C-21

FOR SALE

Cash register for best three-room furnished apartment. See Van Cady or call 280-72 C-20

INSTRUCTION OWINGSVILLE

BRICKLAYING SCHOOL

Learn bricklaying, mortar, building trade, masonry. Bricklayer now in demand. Making \$100 to \$120 a day.

Learn under instruction with 18 years trade and masonry contracting experience. Also two and one-half years in charge of VA Building Trade School. Write to J. H. Watkins, care of J. H. Watkins Company, Memphis, Tenn. or phone 181 P-21

FOR SALE

Lot on Park Lake. This is a nice lot selected before the lake opened. I live in Flemingsburg but for present my address is 2801 Maple Avenue, Lexington, Ky. Z. F. Hart C-21

FOR SALE

Cash register for best three-room furnished apartment. See Van Cady or call 280-72 C-20

INSTRUCTION OWINGSVILLE

BRICKLAYING SCHOOL

Learn bricklaying, mortar, building trade, masonry. Bricklayer now in demand. Making \$100 to \$120 a day.

Learn under instruction with 18 years trade and masonry contracting experience. Also two and one-half years in charge of VA Building Trade School. Write to J. H. Watkins, care of J. H. Watkins Company, Memphis, Tenn. or phone 181 P-21

FOR SALE

Lot on Park Lake. This is a nice lot selected before the lake opened. I live in Flemingsburg but for present my address is 2801 Maple Avenue, Lexington, Ky. Z. F. Hart C-21

FOR SALE

Cash register for best three-room furnished apartment. See Van Cady or call 280-72 C-20

INSTRUCTION OWINGSVILLE

BRICKLAYING SCHOOL

Learn bricklaying, mortar, building trade, masonry. Bricklayer now in demand. Making \$100 to \$120 a day.

Learn under instruction with 18 years trade and masonry contracting experience. Also two and one-half years in charge of VA Building Trade School. Write to J. H. Watkins, care of J. H. Watkins Company, Memphis, Tenn. or phone 181 P-21

FOR SALE

Lot on Park Lake. This is a nice lot selected before the lake opened. I live in Flemingsburg but for present my address is 2801 Maple Avenue, Lexington, Ky. Z. F. Hart C-21

FOR SALE

Cash register for best three-room furnished apartment. See Van Cady or call 280-72 C-20

INSTRUCTION OWINGSVILLE

BRICKLAYING SCHOOL

Learn bricklaying, mortar, building trade, masonry. Bricklayer now in demand. Making \$100 to \$120 a day.

Learn under instruction with 18 years trade and masonry contracting experience. Also two and one-half years in charge of VA Building Trade School. Write to J. H. Watkins, care of J. H. Watkins Company, Memphis, Tenn. or phone 181 P-21

FOR SALE

Lot on Park Lake. This is a nice lot selected before the lake opened. I live in Flemingsburg but for present my address is 2801 Maple Avenue, Lexington, Ky. Z. F. Hart C-21

FOR SALE

Cash register for best three-room furnished apartment. See Van Cady or call 280-72 C-20

INSTRUCTION OWINGSVILLE

BRICKLAYING SCHOOL

Learn bricklaying, mortar, building trade, masonry. Bricklayer now in demand. Making \$100 to \$120 a day.

Learn under instruction with 18 years trade and masonry contracting experience. Also two and one-half years in charge of VA Building Trade School. Write to J. H. Watkins, care of J. H. Watkins Company, Memphis, Tenn. or phone 181 P-21

FOR SALE

Lot on Park Lake. This is a nice lot selected before the lake opened. I live in Flemingsburg but for present my address is 2801 Maple Avenue, Lexington, Ky. Z. F. Hart C-21

FOR SALE

Cash register for best three-room furnished apartment. See Van Cady or call 280-72 C-20

INSTRUCTION OWINGSVILLE

BRICKLAYING SCHOOL

Learn bricklaying, mortar, building trade, masonry. Bricklayer now in demand. Making \$100 to \$120 a day.

Learn under instruction with 18 years trade and masonry contracting experience. Also two and one-half years in charge of VA Building Trade School. Write to J. H. Watkins, care of J. H. Watkins Company, Memphis, Tenn. or phone 181 P-21

FOR SALE

Lot on Park Lake. This is a nice lot selected before the lake opened. I live in Flemingsburg but for present my address is 2801 Maple Avenue, Lexington, Ky. Z. F. Hart C-21

FOR SALE

Cash register for best three-room furnished apartment. See Van Cady or call 280-72 C-20

INSTRUCTION OWINGSVILLE

BRICKLAYING SCHOOL

Learn bricklaying, mortar, building trade, masonry. Bricklayer now in demand. Making \$100 to \$120 a day.

Learn under instruction with 18 years trade and masonry contracting experience. Also two and one-half years in charge of VA Building Trade School. Write to J. H. Watkins, care of J. H. Watkins Company, Memphis, Tenn. or phone 181 P-21

FOR SALE

Lot on Park Lake. This is a nice lot selected before the lake opened. I live in Flemingsburg but for present my address is 2801 Maple Avenue, Lexington, Ky. Z. F. Hart C-21

FOR SALE

Cash register for best three-room furnished apartment. See Van Cady or call 280-72 C-20

INSTRUCTION OWINGSVILLE

BRICKLAYING SCHOOL

Learn bricklaying, mortar, building trade, masonry. Bricklayer now in demand. Making \$100 to \$120 a day.

Learn under instruction with 18 years trade and masonry contracting experience. Also two and one-half years in charge of VA Building Trade School. Write to J. H. Watkins, care of J. H. Watkins Company, Memphis, Tenn. or phone 181 P-21

FOR SALE

Lot on Park Lake. This is a nice lot selected before the lake opened. I live in Flemingsburg but for present my address is 2801 Maple Avenue, Lexington, Ky. Z. F. Hart C-21

FOR SALE

Cash register for best three-room furnished apartment. See Van Cady or call 280-72 C-20

INSTRUCTION OWINGSVILLE

BRICKLAYING SCHOOL

Learn bricklaying, mortar, building trade, masonry. Bricklayer now in demand. Making \$100 to \$120 a day.

Learn under instruction with 18 years trade and masonry contracting experience. Also two and one-half years in charge of VA Building Trade School. Write to J. H. Watkins, care of J. H. Watkins Company, Memphis, Tenn. or phone 181 P-21

FOR SALE

Lot on Park Lake. This is a nice lot selected before the lake opened. I live in Flemingsburg but for present my address is 2801 Maple Avenue, Lexington, Ky. Z. F. Hart C-21

FOR SALE

Cash register for best three-room furnished apartment. See Van Cady or call 280-72 C-20

INSTRUCTION OWINGSVILLE

BRICKLAYING SCHOOL

Learn bricklaying, mortar, building trade, masonry. Bricklayer now in demand. Making \$100 to \$120 a day.

Learn under instruction with 18 years trade and masonry contracting experience. Also two and one-half years in charge of VA Building Trade School. Write to J. H. Watkins, care of J. H. Watkins Company, Memphis, Tenn. or phone 181 P-21

FOR SALE

Lot on Park Lake. This is a nice lot selected before the lake opened. I live in Flemingsburg but for present my address is 2801 Maple Avenue, Lexington, Ky. Z. F. Hart C-21

FOR SALE

Cash register for best three-room furnished apartment. See Van Cady or call 280-72 C-20

INSTRUCTION OWINGSVILLE

BRICKLAYING SCHOOL

Learn bricklaying, mortar, building trade, masonry. Bricklayer now in demand. Making \$100 to \$120 a day.

Learn under instruction with 18 years trade and masonry contracting experience. Also two and one-half years in charge of VA Building Trade School. Write to J. H. Watkins, care of J. H. Watkins Company, Memphis, Tenn. or phone 181 P-21

FOR SALE

Lot on Park Lake. This is a nice lot selected before the lake opened. I live in Flemingsburg but for present my address is 2801 Maple Avenue, Lexington, Ky. Z. F. Hart C-21

FOR SALE

Cash register for best three-room furnished apartment. See Van Cady or call 280-72 C-20

INSTRUCTION OWINGSVILLE

BRICKLAYING SCHOOL

Learn bricklaying, mortar, building trade, masonry. Bricklayer now in demand. Making \$100 to \$120 a day.

Learn under instruction with 18 years trade and masonry contracting experience. Also two and one-half years in charge of VA Building Trade School. Write to J. H. Watkins, care of J. H. Watkins Company, Memphis, Tenn. or phone 181 P-21

FOR SALE

Lot on Park Lake. This is a nice lot selected before the lake opened. I live in Flemingsburg but for present my address is 2801 Maple Avenue, Lexington, Ky. Z. F. Hart C-21

FOR SALE

Cash register for best three-room furnished apartment. See Van Cady or call 280-72 C-20

INSTRUCTION OWINGSVILLE

BRICKLAYING SCHOOL

Learn bricklaying, mortar, building trade, masonry. Bricklayer now in demand. Making \$100 to \$120 a day.

Learn under instruction with 18 years trade and masonry contracting experience. Also two and one-half years in charge of VA Building Trade School. Write to J. H. Watkins, care of J. H. Watkins Company, Memphis, Tenn. or phone 181 P-21

FOR SALE

Lot on Park Lake. This is a nice lot selected before the lake opened. I live in Flemingsburg but for present my address is 2801 Maple Avenue, Lexington, Ky. Z. F. Hart C-21

FOR SALE

Cash register for best three-room furnished apartment. See Van Cady or call 280-72 C-20

INSTRUCTION OWINGSVILLE

BRICKLAYING SCHOOL

Learn bricklaying, mortar, building trade, masonry. Bricklayer now in demand. Making \$100 to \$120 a day.

Learn under instruction with 18 years trade and masonry contracting experience. Also two and one-half years in charge of VA Building Trade School. Write to J. H. Watkins, care of J. H. Watkins Company, Memphis, Tenn. or phone 181 P-21

FOR SALE

Lot on Park Lake. This is a nice lot selected before the lake opened. I live in Flemingsburg but for present my address is 2801 Maple Avenue, Lexington, Ky. Z. F. Hart C-21

FOR SALE

Cash register for best three-room furnished apartment. See Van Cady or call 280-72 C-20

INSTRUCTION OWINGSVILLE

BRICKLAYING SCHOOL

Learn bricklaying, mortar, building trade, masonry. Bricklayer now in demand. Making \$100 to \$120 a day.

Learn under instruction with 18 years trade and masonry contracting experience. Also two and one-half years in charge of VA Building Trade School. Write to J. H. Watkins, care of J. H. Watkins Company, Memphis, Tenn. or phone 181 P-21

FOR SALE

Lot on Park Lake. This is a nice lot selected before the lake opened. I live in Flemingsburg but for present my address is 2801 Maple Avenue, Lexington, Ky. Z. F. Hart C-21

FOR SALE

Cash register for best three-room furnished apartment. See Van Cady or call 280-72 C-20

INSTRUCTION OWINGSVILLE

BRICKLAYING SCHOOL

Learn bricklaying, mortar, building trade, masonry. Bricklayer now in demand. Making \$100 to \$120 a day.

Learn under instruction with 18 years trade and masonry contracting experience. Also two and one-half years in charge of VA Building Trade School. Write to J. H. Watkins, care of J. H. Watkins Company, Memphis, Tenn. or phone 181 P-21

FOR SALE

Lot on Park Lake. This is a nice lot selected before the lake opened. I live in Flemingsburg but for present my address is 2801 Maple Avenue, Lexington, Ky. Z. F. Hart C-21

FOR SALE

Cash register for best three-room furnished apartment. See Van Cady or call 280-72 C-20

INSTRUCTION OWINGSVILLE



**WANTED: DEAD OR ALIVE**  
HORSES \$2.50 ea. — CATTLE \$2.50 ea. — HOGS 50¢ per cwt.  
All According to Size and Condition  
CALL COLLECT TO MOREHEAD 9114  
**DARLING & COMPANY**

## Loans - - Loans

I HAVE \$100,000 TO LOAN  
Will Make Loans on Autos, Livestock, Etc. — Contact  
**MISS BLANCHE BARKER**  
— AT —  
**BARKER MOTOR SALES**  
East Main St. Morehead, Ky. Phone 329-F1

## Bus Drivers, Rangers Complete First Aid

Completion of a two-weeks course in first aid, under the sponsorship of the American Red Cross, by 15 county school bus drivers and forest rangers, was announced this week by Miss Amy Irene Moore and Mrs. Octavia Graves, conductors of the course.

Classes were carried on at night for two weeks and 18 hours of instruction was given. In addition, it was announced that 28 students at Breckinridge have finished a first aid course offered by Miss Moore at that school.

Clell Porter, life guard at the swimming pool will offer a course in life saving and water safety at the swimming pool during the summer, it was disclosed.

## Degrees Are Awarded Junior Homemakers

By Ruth Salzer

Junior Homemakers' Degrees for meeting Home Economic requirements were awarded at a meeting of the Morehead Chapter of the Future Homemakers of America at the annual 8th grade tea in the Breckinridge gym, Tuesday.

This 8th grade activity was started by the Morehead Chapter to interest the "teen-agers" in Home Economics. At the State meeting in Murray this activity was discussed by Virginia Hamm, president of the Morehead Chapter.

Each of the officers elected for next year were presented with a rose. The new officers are: Pauline Moore, president; Naomi McKinney, 1st vice-president; Jean Lewis, 2nd vice-president; Margarette Forman, secretary; Chloe Caudill, historian; Gerladine Linton, song leader; Louise Hall, treasurer; Barbara Skaggs; and Myrtle Baker, cheerleaders and Maxine Shay, parliamentarian.

The following girls received the degree: Lela Kaye Lewis, Kayley, Barbara Skaggs, Peggy Wood, Carolyn Sorrell, Carol Sue Kash, Delores Phillips, Betty Crutcher, Betty Crawford, Betty.

## A Complete Repair Service

With Guaranteed Work  
Morehead, Ky.

Turner Radio Shop  
410 E. Main Street  
(Opposite Courthouse)



**YIELD INCREASES FOR LESS**  
FOUR-LEAF PHOSPHATE increases farm profits by increasing soil fertility and quality of crops and pasture — at low cost. Investigate!  
PMA payments made on file use

John C. Eldridge  
Rt. 1 - Morehead, Ky.

or write to: THOMSON PHOSPHATE CO., 407 S. Dearborn, Chicago, Ill.

by Price, Mary Jo Brown, Mary Louise Johnson, Jane Brown, Nella Bumgardner, Janis Carter, Helen Caudill, Deloris Ellington, Viola Harris, Betty Hamlin, Anna Kelsey, Geraldine Lytton, Wilma Lewis, Lela Mabry, Margaret Reynolds, Olive Kiser, Susan Davis, Louise Hall, Mary Clark, Burnie Thomas, Virginia Armitage, Juanita Beasley, Chloe Caudill, Elsie Crosthwait, Lillian Greenhill, Darlene Jones, Eudora KERRY, Hilda Faye Lambert, Ruth McKinney, Clyda J. Wells, Myrtle Baker, Dolores Carpenter, Gem Carpenter, Doris Flannery, Virginia Gibson, Gertha Holbrook, Donna McClurg, Iloma McClurg, Maxine Shay, Naomi Stamper, Pauline Corrette and Dorothy Walters.

The Chapter Homemakers Degree was awarded to Loretta Bannardollar, Elaine Charles, Corlene Flannery, Jolene Flannery, Margaret Forman, Betty Gregory, Gayne Hodge, Carol Kendall, Jean Lewis, Naomi McKinney, Lillian Proffitt, Leota Quisenberry and Libby Tribby.

The Chapter Homemakers Degree was awarded to Loretta Bannardollar, Elaine Charles, Corlene Flannery, Jolene Flannery, Margaret Forman, Betty Gregory, Gayne Hodge, Carol Kendall, Jean Lewis, Naomi McKinney, Lillian Proffitt, Leota Quisenberry and Libby Tribby.

## Jury Probing Ambush Shooting Of Farmer

Although no indictment has been returned it is known that the Rowan County jury is making an investigation of the ambush shooting of Chris Hamm, elderly farmer.

Hamm was shot while gathering eggs on his Flemingsburg Road farm two months ago. The bullet from a .22 calibre rifle went through his neck and his condition was critical for weeks. The finding of the FBI which made an examination of the cartridges discharged from the rifle. It is known that the gun which fired the shot has been located.

**Proclamation Closing Rowan County Offices**

All offices at the Rowan County Courthouse are closed today in observance of this proclamation issued by County Judge Luther Bradley.

"WHEREAS, God in his infinite wisdom has seen fit to take from our midst our friend and fellow officer, Robert K. Green, and

"WHEREAS, Robert K. Green

**Can Black-Draught Help That Headache Feeling?**

Yes, Black-Draught may help you when that very inexpressible headache comes on you. It is a powerful remedy, is easily taken and gives quick relief. It is a powerful remedy, is easily taken and gives quick relief. It is a powerful remedy, is easily taken and gives quick relief.

try Black-Draught. Get a package today.

was loved and respected by all who knew him and especially those officers in the Courthouse who have been so closely associated with him for the past three and one-half years.

Now therefore, since all the officers are of the same accord in their desire to close their offices out of respect to the said Robert K. Green and to further extend our deepest sympathies to his family, it is now ordered that all county offices will be closed on May 19, 1949 for the entire day. A copy of this order shall be spread upon the order book of the Rowan County Court.

## Campton Hotel Burns To Ground; Lose Furnishings

The Campton Hotel burned early Wednesday morning of last week and nearly all of the contents were destroyed. The fire was said to have started from defective wiring. There were a number of guests in the hotel at the time, but all escaped without injury.

The hotel was owned by Bill Dunn, jailer of Wolfe County. Mr. Dunn had just recently purchased the property and was doing some extensive remodeling.

**Wolford INSURANCE AGENCY**  
Phone 240-F1  
Insurance of All Types  
See us especially for your car insurance

**KENTUCKY FARM BUREAU INSURANCE**

CAR AND TRUCK  
BLUE CROSS  
LIFE INSURANCE

**R. A. Decker**

Phone 167 — Box 163  
Morehead, Kentucky

## NEW GILLETTE TIRES

FACTORY FRESH NO SECONDS **\$8.95** WITH YOUR OLD TIRE  
600-16 (Plus Tax)

## Stanley's Tire Shop

PHONE 101-F13 U. S. 60, Just East of City Limits  
(In Former Location of Myrtle's Tea Room)

## CO-OPERATIVE CREDIT for FARMERS

Safe — Dependable — Low Cost  
Insure Yourself and Family Against the Hazards of Inflation

Federal Land Bank 4% Long Term Mortgage Loans

— SEE OR CALL —

**Edw. D. Holbrook, Sec'y-Treas.**

Eastern Kentucky National Farm Loan Assn.

Salversville National Bank Building  
SALVERSVILLE, KY. OFFICE DAYS  
Tuesday and Saturday — Phone 25

West Liberty, Ky. — County Court Clerk's Office  
Thursday Morning

Outlying Counties — Works by Appointment Through Letter

— WRITE TODAY —

# BOYS, DO YOU NEED TIRES?

If You Do We've Got 'Em  
**NEW - USED - RECAPS**

— WE DO VULCANIZING AND RECAPPING —

As much as 70 percent savings, an almost unheard of bargain in tires... that's what Stanley's Tire Shop offers you. Sizes from 420x21 to 1000 by 50 in high grade, top-quality tires. And your old tires need not be thrown away because they're damaged. We can vulcanize and recap them for many miles of satisfactory mileage.

Gillette... The Finest in Automobile and Truck Tires and Tubes  
... They're our Specialty... and They Save You Money.

## STANLEY'S TIRE SHOP

Phone 101-F13 Just East of City Limits on U. S. 60  
(Former Location of Myrtle's Tea Room)



Everybody agrees: "It's amazing"... this New Hudson



Come in!... See why the New Hudson is America's "4-MOST" car!

### 1 MOST BEAUTIFUL

Voted by millions—"America's most beautiful car!" A low build to the basic for modern beauty, and the New Hudson, with "step-down" design, is lowest of all—yet there's full road clearance. Its stunning lines flow naturally, even to the graceful curves of its Full-View windshield.

### 2 MOST ROOMY

Not just "more" roomy, but the most seating room in any mass-produced car, the most efficient use of interior space. Amazing head room, leg room to spare. You enjoy the most riding comfort—ahead of rear wheels, within the base frame, down where riding is most smooth, most relaxing.

### 3 MOST ROAD-WORTHY

Not just "more", but most road-worthy! Only Hudson, with exclusive "step-down" design and recessed floor, achieves a new, lower center of gravity—lowest in any stocker. Result: safest, steadier ride ever known! To all this, Hudson adds the advantages of unit body-and-frame construction.

### 4 MOST ALL-ROUND PERFORMANCE

Your choice of the high-compression Hudson Super-Six engine, America's most powerful Six, or the even more powerful Super-Eight, Center-Point Steering for easiest handling, Triple-Safe Brakes for utmost safety. And many more high-performance, low-up-keep features.

1909-1949... Celebrating 40 Years of Engineering Leadership  
**NEW Hudson**  
ONLY CAR WITH THE STEP-DOWN DESIGN

And in addition, only Hudson brings you... All these "most-wanted" advantages: Automatic gear shifting with Drive-Master Transmission... all-new, high-compression Super-Six engine, most powerful American Six, or marvelous Super-Eight... Chrome-Alloy Motor Block... Dual Carburetors... Hard-Chrome Clutch... Removable Body-and-Frame... Dismountable Individual Fenders... Interior Door Handles, Window Controls... a new, more graceful... Super-Cushion Tires... Safety-Type Rims... Weather-Control Heater-Conditioned-Air System... Operated on eight gears and "step-down" gear points.

PRICES REDUCED on all models, April 15, 1949



FOR A LIMITED TIME ONLY!

Complete CANNON White Goods Selection As Shown... VALUE **\$23.95**

Deluxe DEXTER Washer... VALUE **139.95**

TOTAL VALUE **163.90**

All for Only **119.95**

SAVE **\$43.95**

Easy Terms... Come In Today!

HERE'S WHERE YOU CAN ENJOY OUR REVELATION RIDE

## CALVERT'S GARAGE

102 Trumbo Avenue

Morehead, Ky.

## Fraley Furniture Company

EARL SCOTT FRALEY, Manager

Fairbanks Avenue

## ROWAN COUNTY NEWS

Merged With The Independent (1945)  
Published Every Thursday at  
Morehead, Rowan County, Ky.

Entered as Second Class Mailing Matter  
at Postoffice, Morehead, Ky.  
W. E. CRUTCHER, P. O. THOMPSON  
Editors and Publishers

Office Corner Wilson Ave. and First Street  
Telephone 261

**SUBSCRIPTION RATES**  
One Year, in Kentucky, \$2.00  
One Year outside Kentucky, \$2.50  
(No Subscription Taken for Less Than 1 Year)  
When requesting change of address be  
sure to include old address.

Display Advertising Rates Rendered  
Upon Request

All growth depends upon ac-  
tivity. There is no development  
physically or intellectually with-  
out effort, and effort means  
work. — Calvin Coolidge

## Caution And Thought Must Be Carefully Used Here

The sentencing of a 14-year-old boy to  
the reform school in Rowan County Court  
indicates the shooting of his companion, 14-  
year-old Delmer Riggs, was not exactly an  
accident.

It appears that the Jones boy failed to give  
authorities accurate details and officers found  
much that was contradictory. However, it  
should be considered that the boy was under  
emotional strain and a coherent recital of the  
slaying of his playmate was impossible.

One phase of the investigation discloses  
that the Jones boy had previously told the  
Riggs youth: "I'm going to kill you." We are  
of the opinion, though, that this is not too  
damning evidence for how many times have  
you heard a boy say the same thing when  
they were incensed over something a play-  
mate did.

The life of a 14-year-old young man has  
been lost and the grief must be great to his  
parents but, by the sentence in Rowan County  
Court a boy that is only eleven has been  
sentenced to the reform school until he is 21.  
There is a near certainty that his life has been  
ruined and that he may become a bitter crim-  
inal as he grows older and believes that the  
world has been bitterly with him.

The sentence is harsh but probably not out  
of line for a boy of this age. The reform school  
is the Circuit Court should be care-  
fully studied by Judge Winn. We suggest that  
the court talk with the boy privately and  
friendly, that the parents of the accused and  
the friends of the boy be personally seen in sur-  
roundings other than the courtroom. In short,  
we urge the court to be careful in dealing  
with the future of one so young.

## This Proposed Road Must Not Be Lost In The Shuffle

Steps toward a concentrated effort by  
Rowan and Greenup counties for the com-  
pletion of the Morehead-Vineburg road were  
taken Monday evening by the Board of Trade.  
They plan a meeting with the Vanceburg Ki-  
wanis Club and other interested citizens of  
our neighboring county with the aim of pre-  
sents to the state a cooperative request and  
detailed plans of the necessity of this road.

The Rowan County News has repeatedly  
set out that it is a shame that two counties  
like Rowan and Lewis, bordering each other,  
are actually isolated. Highway travel be-  
tween the county seats is possible only by a  
long round-about route.

Actually the road should mean more to  
Lewis County than it does to Rowan County.  
The strip in Rowan County is already year-  
around except for a short stretch which will  
be finished this year. The people residing in  
the Lewis County part are isolated during  
winter months as that part is all dirt.

It appears likely that the Morehead-  
Vineburg road can be advertised for con-  
struction next year under the emergency pro-  
gram by which the state receives most of the  
funds from the Federal Government. Rowan  
and Lewis counties, however, should be cer-  
tain if this project is kept before the High-  
way Department because there is general  
clamoring from all Kentucky counties for this  
emergency money and there is always the  
possibility that the proposal can be lost in the  
shuffle.

## The Nation Faces A Real Problem With Its Mentally Ill

The necessity for some emphasis upon  
mental health is readily recognized when it  
is told that 8,000,000 persons in the United  
States are in need of psychiatric help of  
some type, that nearly half of all hospital  
beds are occupied by mental patients and that  
each year 150,000 persons are admitted to  
mental hospitals.

Dr. Howard A. Rusk says that from thirty  
to fifty percent of all patients consulting doc-  
tors have complaints due in part to emotional  
disorders; that one-third of the disabling ac-  
cidents occurring each year are due to per-  
sonal factors and that mental health un-  
doubtedly plays a predominant role in the  
1,700,000 crimes committed yearly in the  
United States.

In addition, the doctor suggests that the  
problems of 250,000 to 400,000 children under  
16, who are sent to juvenile courts each year,  
those of 500,000 cases of chronic alcoholism  
and those of those who are granted divorces  
and who are sent to prison.

The predominant role that mental  
health plays in these statistics.

## Rowan Farms Can Profitably Use Contouring

A news story in this issue says that 42  
Rowan County farmers have recently staked  
out contour guide lines on 330 acres.

This is not a striking number, but it does  
indicate that our farmers are fast realizing  
their greatest enemy is the water that washes  
away the fertility of the soil. The agricultural  
land in Rowan County is particularly suscep-  
tible to erosion. The topography of our land  
is such that we doubt if there is a farmer in  
the county that could not profitably use con-  
tour planning and ditching.

## The United States Cannot Permanently Feed Them

The directors of the International Child-  
ren's Emergency Fund, sponsored by the  
United Nations, estimate that there are 100-  
000,000 children in Europe, in the Near East  
and in the Far East, who are in desperate  
need of supplementary food, clothing and  
medical care.

The fund, which has been operating for  
some time, does not seek to reach all of these  
children but attempts to do something for  
about 5,000,000 children. It has been supported  
by contributions from a number of nations.

The 80th Congress appropriated \$75,000,000  
for the fund with the condition that the  
money would be made available if other gov-  
ernments made contributions on the basis of  
28 cents per every 72 cents from this country.  
This seems to be a fair share for the United  
States but some \$21,000,000 of the fund was  
not matched.

A committee, representing the Children's  
Fund, plans to survey the country's largest  
national groups and clubs to ascertain if they  
are prepared to raise contributions. They  
realize that the State Department does not  
plan any active fund-raising campaign and  
has placed responsibility for the fund upon  
the committee, which, heretofore, has func-  
tioned only as an advisory body.

While we regret the fact that there are  
millions of children in Europe, in the Near East  
and the Far East, who are in need of food,  
clothing and medical care, we do not see how  
anyone can reasonably expect the United  
States Government to make a permanent an-  
nual appropriation for the benefit of these  
children.

Obviously, there are children in the United  
States who need supplementary food, cloth-  
ing and medical care but the government of  
this country cannot undertake to guarantee  
that everyone of the boys and girls of the na-  
tion will receive what the experts say they  
need.

## No Time To Let Up On North Atlantic Pact

There should be no delay in approving the  
North Atlantic pact. The appearance of a com-  
municatory Russian attitude, based on the lifting  
of the blockade, is not sufficient evidence of  
any changed Soviet intentions.

The essential fact in Europe is that the  
Red Army of Russia is able to overrun the  
continent. Until the democracies regain their  
strength, with sufficient power to balance the  
military situation, there is need for deter-  
mined and concerted action on the part of the  
democratic countries of the world.

The military position in Europe is greater  
progress toward readiness for war. Great  
Britain and other nations are making exten-  
sive efforts to be prepared. All these factors  
point to a growing strength but it would be a  
mistake to stop the present efforts more con-  
vincing evidence of Communist intentions be-  
comes available.

Russia did everything possible to prevent  
the development of the Marshall plan, mov-  
ing vigorously to organize eastern Europe  
against it to stop the Marshall plan from be-  
coming a fact. So far, the Marshall plan has  
made progress. What has been the effect of  
the Russian plan in the Soviet satellite areas?  
Nobody knows but there are reasons to be-  
lieve that eastern Europe needs western Euro-  
pe, from an economic view, much more than  
the west, now being helped by the United  
States, needs eastern Europe.

One of the finer things about a small town  
is that all the talk of strikes comes from the  
baseball diamond.

Tight shoes are one of the greatest bless-  
ings on this earth. They make you forget so  
many of your other troubles.

There isn't much to worry about if a rival  
tries to imitate you. As long as he follows in  
your tracks he can't get ahead of you.

Thought—When one barber cuts another  
barber's hair, which one does the talking?

If you're worrying about those extra  
pounds at the waistline—get out in the garden.  
Your tracks he can't get ahead of you.

Here's a tip to you golf widows: If you  
really want him to give up the game—go  
along with him for a few days.

The gent with plenty of push doesn't have  
to worry about pull. That will take care of  
itself.

Now that spring is here, a lot of lost loads,  
burning with love, should be careful they  
don't make fools of themselves.

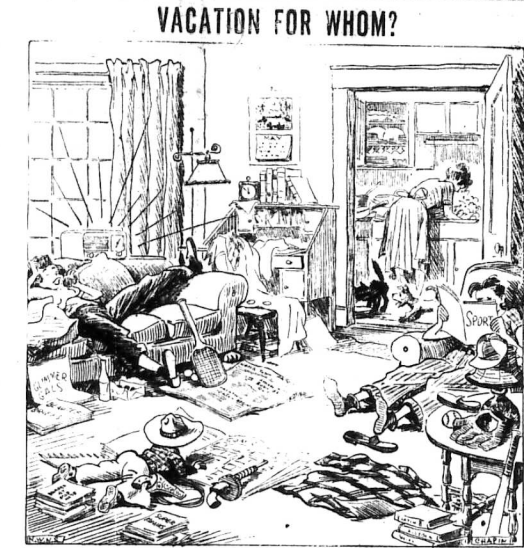

THE SUNDAY SCHOOL LESSON

## The Disciples Were Admonished For Their Selfish Dissension At The Lord's Supper; Jesus Likely Told John Of Judas' Betrayal

International Sunday School  
Lesson for May 22, 1948

MEMORY SELECTION "This  
my body which is broken for you. Do this in remembrance of me." — 1 Corinthians 11:24

Lesson Text: Mark 14:12-25.  
We came now to the last 24  
hours of the earthly life of Jesus.  
Earlier he had sent Peter and  
John away to make arrange-  
ments for Jesus' last sup-  
per. Jesus was plotting with his  
disciples, eventually fac-  
ing death without denying his  
Master.

When the disciples gathered  
there was again a disagree-  
ment among them as to who  
should have the seats of  
honor. Jesus rebuked  
by assuming the task of a  
servant and washing the dust  
and dirt from their feet.

Eating and drinking with them  
he established the precedent for  
the Lord's Supper, which is ob-  
served by his followers today  
in memory of his life and  
sacrifice.

While at this meal, Jesus as-  
sured the disciples that he would  
return to them. He told them  
that one of them would betray  
him. In dismay each inquired if  
it could possibly be him. Ap-  
parently to John alone did Jesus  
indicate who his betrayer was,  
and shortly afterwards in a  
quiet tone, instructed Judas to  
proceed with his plan.

It may seem strange that the  
disciples did not inquire as to the  
possibility of guilt. It reveals, at  
least, that none of them up to  
this time had suspected the in-  
sincerity of Judas.

There are two viewpoints on  
Judas. One holds him up to be  
the arch traitor in the world's his-  
tory. The other explains him  
constantly with a very good rea-  
son. He was a man who had  
returned neither sympathy nor  
loyalty, without coming in time  
to the end of an almost desper-  
ate struggle.

It is impossible to go on receiving love  
and playing the hypocrite and  
remain indifferent. Thus, in the  
last year of his life, Judas' love  
for Jesus changed slowly to dis-  
taste and dislike, and at last  
a kind of hatred. He was "im-  
pulsively" and would deny him.  
His bubble had burst.

On the other hand, the New  
Outlook finds Judas' love to be  
more understandable. "A grow-  
ing distrust of the methods by  
which Jesus was seeking to  
bring in his Kingdom and a  
growing conviction that his plan  
for refusing to admit other men  
was impractical and rational."

We have no reason to think  
that the disciples of Jesus were  
a mockery from the beginning. It  
probably had quite as much in-  
fluence as any of the other dis-  
ciples. But he had come to the  
place where Jesus' way of pa-  
tient goodness and love seemed  
futile and foolishness. He  
determined to try as a Jew's  
son.

It doesn't look as if Judas' sin  
was a terribly unique one  
after all; what he was doing  
was the same as many of us  
do when he says that he  
will follow Jesus and then  
goes back and does something  
which is the opposite of what  
he said.

Jesus has a way of dealing with  
us. He doesn't let us off easily.  
He doesn't let us off easily.  
He doesn't let us off easily.  
He doesn't let us off easily.

Judas having gone, Jesus sent  
forth the twelve. They were  
to be with him for the last  
time. They were to be with  
him for the last time. They  
were to be with him for the  
last time. They were to be  
with him for the last time.

Jesus had a way of dealing with  
us. He doesn't let us off easily.  
He doesn't let us off easily.  
He doesn't let us off easily.  
He doesn't let us off easily.

the picking of over 100 tulips  
from the lovely beds on College  
Boulevard. Another one reported  
was the removal of the screws  
from the seats of a new bus.

If you observe anyone doing such  
things as these, report them to  
the police. They will be doing a ser-  
vice to your community.

He Makes The  
Kiss Look Easy

"Here comes the giant."  
We heard this expression from  
a group of youngsters at break-  
fast. Training school last  
week.

The giant proved to be Long  
John Thomas of Russell who  
will be competing for a berth  
next year on the Morehead Col-  
lege basketball team. He is 6  
feet, 11 inches long and looks  
like a giant.

And, kids, we've seen him in  
the school basketball games. He  
isn't really a giant. He's just  
taller than most of us. He's  
just because of an injury, but  
he can return to his normal form  
yet he's hearing a lot more from  
"The Giant."

Picked Up  
Around Town

A member of the State Police  
tells us that an automobile driv-  
ing at a higher rate of speed  
than he has his radar set. The  
music and slower if he's listen-  
ing to a radio. He's just a  
young man who's a little more  
of townspeople at the bal-  
conette services at the More-  
head auditorium was larger than  
ever before but could and should  
have been bigger. — an amusing  
incident recently. Morehead  
old timer trying to find the slot  
in what looked like a mailbox  
and it proved to be a relay box  
and there's no place you can deposit  
mail in these times when so  
many times this happens every  
day all over the country and  
says driving on this highway is  
don't change the color and the  
style of the relay receptacles. —  
from the Post Office Department  
when completely new ones are  
from the Post Office to the city  
limits will have the same kind  
of surface that is now on Col-  
lege Boulevard. — Former  
Sheriff Bill Carter says a finger  
recently in an accident. Bill is  
now a bull-dozing operator and a  
member of the city council. He  
says that the new ones are  
headlines noticed what a lovely  
picture the Morehead made when  
it was fully recently. — as  
between the dip of the two beau-  
tiful hills to the south of the  
town. — We note that the presi-  
dent of the U. S. 80 Association  
says driving on this highway is  
don't change the color and the  
style of the relay receptacles. —  
from the Post Office Department  
when completely new ones are  
from the Post Office to the city  
limits will have the same kind  
of surface that is now on Col-  
lege Boulevard. — Former  
Sheriff Bill Carter says a finger  
recently in an accident. Bill is  
now a bull-dozing operator and a  
member of the city council. He  
says that the new ones are  
headlines noticed what a lovely  
picture the Morehead made when  
it was fully recently. — as  
between the dip of the two beau-  
tiful hills to the south of the  
town. — We note that the presi-  
dent of the U. S. 80 Association  
says driving on this highway is  
don't change the color and the  
style of the relay receptacles. —  
from the Post Office Department  
when completely new ones are  
from the Post Office to the city  
limits will have the same kind  
of surface that is now on Col-  
lege Boulevard. — Former  
Sheriff Bill Carter says a finger  
recently in an accident. Bill is  
now a bull-dozing operator and a  
member of the city council. He  
says that the new ones are  
headlines noticed what a lovely  
picture the Morehead made when  
it was fully recently. — as  
between the dip of the two beau-  
tiful hills to the south of the  
town. — We note that the presi-  
dent of the U. S. 80 Association  
says driving on this highway is  
don't change the color and the  
style of the relay receptacles. —  
from the Post Office Department  
when completely new ones are  
from the Post Office to the city  
limits will have the same kind  
of surface that is now on Col-  
lege Boulevard. — Former  
Sheriff Bill Carter says a finger  
recently in an accident. Bill is  
now a bull-dozing operator and a  
member of the city council. He  
says that the new ones are  
headlines noticed what a lovely  
picture the Morehead made when  
it was fully recently. — as  
between the dip of the two beau-  
tiful hills to the south of the  
town. — We note that the presi-  
dent of the U. S. 80 Association  
says driving on this highway is  
don't change the color and the  
style of the relay receptacles. —  
from the Post Office Department  
when completely new ones are  
from the Post Office to the city  
limits will have the same kind  
of surface that is now on Col-  
lege Boulevard. — Former  
Sheriff Bill Carter says a finger  
recently in an accident. Bill is  
now a bull-dozing operator and a  
member of the city council. He  
says that the new ones are  
headlines noticed what a lovely  
picture the Morehead made when  
it was fully recently. — as  
between the dip of the two beau-  
tiful hills to the south of the  
town. — We note that the presi-  
dent of the U. S. 80 Association  
says driving on this highway is  
don't change the color and the  
style of the relay receptacles. —  
from the Post Office Department  
when completely new ones are  
from the Post Office to the city  
limits will have the same kind  
of surface that is now on Col-  
lege Boulevard. — Former  
Sheriff Bill Carter says a finger  
recently in an accident. Bill is  
now a bull-dozing operator and a  
member of the city council. He  
says that the new ones are  
headlines noticed what a lovely  
picture the Morehead made when  
it was fully recently. — as  
between the dip of the two beau-  
tiful hills to the south of the  
town. — We note that the presi-  
dent of the U. S. 80 Association  
says driving on this highway is  
don't change the color and the  
style of the relay receptacles. —  
from the Post Office Department  
when completely new ones are  
from the Post Office to the city  
limits will have the same kind  
of surface that is now on Col-  
lege Boulevard. — Former  
Sheriff Bill Carter says a finger  
recently in an accident. Bill is  
now a bull-dozing operator and a  
member of the city council. He  
says that the new ones are  
headlines noticed what a lovely  
picture the Morehead made when  
it was fully recently. — as  
between the dip of the two beau-  
tiful hills to the south of the  
town. — We note that the presi-  
dent of the U. S. 80 Association  
says driving on this highway is  
don't change the color and the  
style of the relay receptacles. —  
from the Post Office Department  
when completely new ones are  
from the Post Office to the city  
limits will have the same kind  
of surface that is now on Col-  
lege Boulevard. — Former  
Sheriff Bill Carter says a finger  
recently in an accident. Bill is  
now a bull-dozing operator and a  
member of the city council. He  
says that the new ones are  
headlines noticed what a lovely  
picture the Morehead made when  
it was fully recently. — as  
between the dip of the two beau-  
tiful hills to the south of the  
town. — We note that the presi-  
dent of the U. S. 80 Association  
says driving on this highway is  
don't change the color and the  
style of the relay receptacles. —  
from the Post Office Department  
when completely new ones are  
from the Post Office to the city  
limits will have the same kind  
of surface that is now on Col-  
lege Boulevard. — Former  
Sheriff Bill Carter says a finger  
recently in an accident. Bill is  
now a bull-dozing operator and a  
member of the city council. He  
says that the new ones are  
headlines noticed what a lovely  
picture the Morehead made when  
it was fully recently. — as  
between the dip of the two beau-  
tiful hills to the south of the  
town. — We note that the presi-  
dent of the U. S. 80 Association  
says driving on this highway is  
don't change the color and the  
style of the relay receptacles. —  
from the Post Office Department  
when completely new ones are  
from the Post Office to the city  
limits will have the same kind  
of surface that is now on Col-  
lege Boulevard. — Former  
Sheriff Bill Carter says a finger  
recently in an accident. Bill is  
now a bull-dozing operator and a  
member of the city council. He  
says that the new ones are  
headlines noticed what a lovely  
picture the Morehead made when  
it was fully recently. — as  
between the dip of the two beau-  
tiful hills to the south of the  
town. — We note that the presi-  
dent of the U. S. 80 Association  
says driving on this highway is  
don't change the color and the  
style of the relay receptacles. —  
from the Post Office Department  
when completely new ones are  
from the Post Office to the city  
limits will have the same kind  
of surface that is now on Col-  
lege Boulevard. — Former  
Sheriff Bill Carter says a finger  
recently in an accident. Bill is  
now a bull-dozing operator and a  
member of the city council. He  
says that the new ones are  
headlines noticed what a lovely  
picture the Morehead made when  
it was fully recently. — as  
between the dip of the two beau-  
tiful hills to the south of the  
town. — We note that the presi-  
dent of the U. S. 80 Association  
says driving on this highway is  
don't change the color and the  
style of the relay receptacles. —  
from the Post Office Department  
when completely new ones are  
from the Post Office to the city  
limits will have the same kind  
of surface that is now on Col-  
lege Boulevard. — Former  
Sheriff Bill Carter says a finger  
recently in an accident. Bill is  
now a bull-dozing operator and a  
member of the city council. He  
says that the new ones are  
headlines noticed what a lovely  
picture the Morehead made when  
it was fully recently. — as  
between the dip of the two beau-  
tiful hills to the south of the  
town. — We note that the presi-  
dent of the U. S. 80 Association  
says driving on this highway is  
don't change the color and the  
style of the relay receptacles. —  
from the Post Office Department  
when completely new ones are  
from the Post Office to the city  
limits will have the same kind  
of surface that is now on Col-  
lege Boulevard. — Former  
Sheriff Bill Carter says a finger  
recently in an accident. Bill is  
now a bull-dozing operator and a  
member of the city council. He  
says that the new ones are  
headlines noticed what a lovely  
picture the Morehead made when  
it was fully recently. — as  
between the dip of the two beau-  
tiful hills to the south of the  
town. — We note that the presi-  
dent of the U. S. 80 Association  
says driving on this highway is  
don't change the color and the  
style of the relay receptacles. —  
from the Post Office Department  
when completely new ones are  
from the Post Office to the city  
limits will have the same kind  
of surface that is now on Col-  
lege Boulevard. — Former  
Sheriff Bill Carter says a finger  
recently in an accident. Bill is  
now a bull-dozing operator and a  
member of the city council. He  
says that the new ones are  
headlines noticed what a lovely  
picture the Morehead made when  
it was fully recently. — as  
between the dip of the two beau-  
tiful hills to the south of the  
town. — We note that the presi-  
dent of the U. S. 80 Association  
says driving on this highway is  
don't change the color and the  
style of the relay receptacles. —  
from the Post Office Department  
when completely new ones are  
from the Post Office to the city  
limits will have the same kind  
of surface that is now on Col-  
lege Boulevard. — Former  
Sheriff Bill Carter says a finger  
recently in an accident. Bill is  
now a bull-dozing operator and a  
member of the city council. He  
says that the new ones are  
headlines noticed what a lovely  
picture the Morehead made when  
it was fully recently. — as  
between the dip of the two beau-  
tiful hills to the south of the  
town. — We note that the presi-  
dent of the U. S. 80 Association  
says driving on this highway is  
don't change the color and the  
style of the relay receptacles. —  
from the Post Office Department  
when completely new ones are  
from the Post Office to the city  
limits will have the same kind  
of surface that is now on Col-  
lege Boulevard. — Former  
Sheriff Bill Carter says a finger  
recently in an accident. Bill is  
now a bull-dozing operator and a  
member of the city council. He  
says that the new ones are  
headlines noticed what a lovely  
picture the Morehead made when  
it was fully recently. — as  
between the dip of the two beau-  
tiful hills to the south of the  
town. — We note that the presi-  
dent of the U. S. 80 Association  
says driving on this highway is  
don't change the color and the  
style of the relay receptacles. —  
from the Post Office Department  
when completely new ones are  
from the Post Office to the city  
limits will have the same kind  
of surface that is now on Col-  
lege Boulevard. — Former  
Sheriff Bill Carter says a finger  
recently in an accident. Bill is  
now a bull-dozing operator and a  
member of the city council. He  
says that the new ones are  
headlines noticed what a lovely  
picture the Morehead made when  
it was fully recently. — as  
between the dip of the two beau-  
tiful hills to the south of the  
town. — We note that the presi-  
dent of the U. S. 80 Association  
says driving on this highway is  
don't change the color and the  
style of the relay receptacles. —  
from the Post Office Department  
when completely new ones are  
from the Post Office to the city  
limits will have the same kind  
of surface that is now on Col-  
lege Boulevard. — Former  
Sheriff Bill Carter says a finger  
recently in an accident. Bill is  
now a bull-dozing operator and a  
member of the city council. He  
says that the new ones are  
headlines noticed what a lovely  
picture the Morehead made when  
it was fully recently. — as  
between the dip of the two beau-  
tiful hills to the south of the  
town. — We note that the presi-  
dent of the U. S. 80 Association  
says driving on this highway is  
don't change the color and the  
style of the relay receptacles. —  
from the Post Office Department  
when completely new ones are  
from the Post Office to the city  
limits will have the same kind  
of surface that is now on Col-  
lege Boulevard. — Former  
Sheriff Bill Carter says a finger  
recently in an accident. Bill is  
now a bull-dozing operator and a  
member of the city council. He  
says that the new ones are  
headlines noticed what a lovely  
picture the Morehead made when  
it was fully recently. — as  
between the dip of the two beau-  
tiful hills to the south of the  
town. — We note that the presi-  
dent of the U. S. 80 Association  
says driving on this highway is  
don't change the color and the  
style of the relay receptacles. —  
from the Post Office Department  
when completely new ones are  
from the Post Office to the city  
limits will have the same kind  
of surface that is now on Col-  
lege Boulevard. — Former  
Sheriff Bill Carter says a finger  
recently in an accident. Bill is  
now a bull-dozing operator and a  
member of the city council. He  
says that the new ones are  
headlines noticed what a lovely  
picture the Morehead made when  
it was fully recently. — as  
between the dip of the two beau-  
tiful hills to the south of the  
town. — We note that the presi-  
dent of the U. S. 80 Association  
says driving on this highway is  
don't change the color and the  
style of the relay receptacles. —  
from the Post Office Department  
when completely new ones are  
from the Post Office to the city  
limits will have the same kind  
of surface that is now on Col-  
lege Boulevard. — Former  
Sheriff Bill Carter says a finger  
recently in an accident. Bill is  
now a bull-dozing operator and a  
member of the city council. He  
says that the new ones are  
headlines noticed what a lovely  
picture the Morehead made when  
it was fully recently. — as  
between the dip of the two beau-  
tiful hills to the south of the  
town. — We note that the presi-  
dent of the U. S. 80 Association  
says driving on this highway is  
don't change the color and the  
style of the relay receptacles. —  
from the Post Office Department  
when completely new ones are  
from the Post Office to the city  
limits will have the same kind  
of surface that is now on Col-  
lege Boulevard. — Former  
Sheriff Bill Carter says a finger  
recently in an accident. Bill is  
now a bull-dozing operator and a  
member of the city council. He  
says that the new ones are  
headlines noticed what a lovely  
picture the Morehead made when  
it was fully recently. — as  
between the dip of the two beau-  
tiful hills to the south of the  
town. — We note that the presi-  
dent of the U. S. 80 Association  
says driving on this highway is  
don't change the color and the  
style of the relay receptacles. —  
from the Post Office Department  
when completely new ones are  
from the Post Office to the city  
limits will have the same kind  
of surface that is now on Col-  
lege Boulevard. — Former  
Sheriff Bill Carter says a finger  
recently in an accident. Bill is  
now a bull-dozing operator and a  
member of the city council. He  
says that the new ones are  
headlines noticed what a lovely  
picture the Morehead made when  
it was fully recently. — as  
between the dip of the two beau-  
tiful hills to the south of the  
town. — We note that the presi-  
dent of the U. S. 80 Association  
says driving on this highway is  
don't change the color and the  
style of the relay receptacles. —  
from the Post Office Department  
when completely new ones are  
from the Post Office to the city  
limits will have the same kind  
of surface that is now on Col-  
lege Boulevard. — Former  
Sheriff Bill Carter says a finger  
recently in an accident. Bill is  
now a bull-dozing operator and a  
member of the city council. He  
says that the new ones are  
headlines noticed what a lovely  
picture the Morehead made when  
it was fully recently. — as  
between the dip of the two beau-  
tiful hills to the south of the  
town. — We note that the presi-  
dent of the U. S. 80 Association  
says driving on this highway is  
don't change the color and the  
style of the relay receptacles. —  
from the Post Office Department  
when completely new ones are  
from the Post Office to the city  
limits will have the same kind  
of surface that is now on Col-  
lege Boulevard. — Former  
Sheriff Bill Carter says a finger  
recently in an accident. Bill is  
now a bull-dozing operator and a  
member of the city council. He  
says that the new ones are  
headlines noticed what a lovely  
picture the Morehead made when  
it was fully recently. — as  
between the dip of the two beau-  
tiful hills to the south of the  
town. — We note that the presi-  
dent of the U. S. 80 Association  
says driving on this highway is  
don't change the color and the  
style of the relay receptacles. —  
from the Post Office Department  
when completely new ones are  
from the Post Office to the city  
limits will have the same kind  
of surface that is now on Col-  
lege Boulevard. — Former  
Sheriff Bill Carter says a finger  
recently in an accident. Bill is  
now a bull-dozing operator and a  
member of the city council. He  
says that the new ones are  
headlines noticed what a lovely  
picture the Morehead made when  
it was fully recently. — as  
between the dip of the two beau-  
tiful hills to the south of the  
town. — We note that the presi-  
dent of the U. S. 80 Association  
says driving on this highway is  
don't change the color and the  
style of the relay receptacles. —  
from the Post Office Department  
when completely new ones are  
from the Post Office to the city  
limits will have the same kind  
of surface that is now on Col-  
lege Boulevard. — Former  
Sheriff Bill Carter says a finger  
recently in an accident. Bill is  
now a bull-dozing operator and a  
member of the city council. He  
says that the new ones are  
headlines noticed what a lovely  
picture the Morehead made when  
it was fully recently. — as  
between the dip of the two beau-  
tiful hills to the south of the  
town. — We note that the presi-  
dent of the U. S. 80 Association  
says driving on this highway is  
don't change the color and the  
style of the relay receptacles. —  
from the Post Office Department  
when completely new ones are  
from the Post Office to the city  
limits will have the same kind  
of surface that is now on Col-  
lege Boulevard. — Former  
Sheriff Bill Carter says a finger  
recently in an accident. Bill is  
now a bull-dozing operator and a  
member of the city council. He  
says that the new ones are  
headlines noticed what a lovely  
picture the Morehead made when  
it was fully recently. — as  
between the dip of the two beau-  
tiful hills to the south of the  
town. — We note that the presi-  
dent of the U. S. 80 Association  
says driving on this highway is  
don't change the color and the  
style of the relay receptacles. —  
from the Post Office Department  
when completely new ones are  
from the Post Office to the city  
limits will have the same kind  
of surface that is now on Col-  
lege Boulevard. — Former  
Sheriff Bill Carter says a finger  
recently in an accident. Bill is  
now a bull-dozing operator and a  
member of the city council. He  
says that the new ones are  
headlines noticed what a lovely  
picture the Morehead made when  
it was fully recently. — as  
between the dip of the two beau-  
tiful hills to the south of the  
town. — We note that the presi-



## White Top Cab

PHONE  
**9110**

OR CALL YELLOW CAB  
Phone 74  
Anywhere - Anytime

**Morehead Stockyards**  
Tuesday's sales report at the Morehead Stockyards:  
HOGS: Packers, \$18.95; Sows and Pigs, \$20.00-\$21.00.  
CATTLE: Weight Cows, \$12.20-\$13.10; Heifers, \$12.20-\$13.40; Cows, \$8.75-\$9.75; Cows and calves, \$12.50-\$13.50; Stock cattle, \$5.00-\$11.25.  
CALVES: Top Veals, \$20.70; Medium, \$24.45; Common and Large, \$21.50-\$22.20.

## White Leather Sandal - 3.98 pair.



We Now Handle the  
**NEW NELBYS**  
EASY GOERS - \$7.95 pair  
Also the \$3.00 and \$6.95 Grade  
Silly Shoes for Tired Feet  
Cannot Be Beat  
KIDS RED SHEETS - \$1.98  
We are agents for the famous  
DURCHILL OVERALLS  
**THE BIG STORE**  
Save on R. R. Street

Everytime I write a check  
I save money!



The time I'd spend in countless lines, the worry of sending cash through the mails... so many reasons. Investigate for yourself the many advantages of having a checking account at

**PEOPLES BANK of MOREHEAD**  
Established in 1907



**APPLE, QUEEN AND APPLE POLISHER**... Pretty Margaret Thorpe, daughter of Ireland's minister to the U. S., is crowned queen of the 22nd annual Shenandoah apple blossom festival at Winchester, Va., by Vice-President Albert Barkley while Sen. Harry F. Byrd, all smiles, looks on. After her coronation before some 10,000 spectators, Queen Margaret knelt before the cheering throng, dubbing him "Grand Knelted Apple Polisher of the world." Hope makes things official by linking a candy-corned apple on a stick on the closing day of the gala festival.

**Dr. L. Clifford Long**  
OPTOMETRIST  
TUESDAY AND WEDNESDAY MONDAY AND FRIDAY  
McKinney Bldg. Opposite High School  
MOREHEAD, KY. WEST LIBERTY, KY.

**BABY CHICKS**  
OUR WHITE ROCK FLOCKS  
Are Headed by U. S. Certified Males  
BARRED PLYMOUTH ROCKS  
Are of the Pure Parks Bros. Strain  
WE HATCH ALL OF OUR OWN CHICKS - HATCHES EVERY TUESDAY  
**FLEMINGSBURG HATCHERY**  
"The Pioneer Hatchery of Fleming County"  
FLEMINGSBURG, KY.

## Ky. On March--

(Continued from Preceding Page)  
In Kentucky. In the last three or four years I have visited villages, towns and cities from the West Virginia line to the Mississippi River, from Mayville to the Tennessee border, and outside the larger cities I haven't found more than half a dozen good places to eat. In some of the good sized cities all I can say for their best restaurants is that they are so-so.  
The so-so eateries make money because they have no superior competition. The low grade places survive for the same reason. People have got to eat somewhere.  
I haven't seen Duncan Hines' list of good Kentucky eating houses, but I'll bet you it is nothing to brag about. If every Kentucky town of over 2,500 population had a restaurant on the lines the State would be a far more popular place for strangers to come to.  
What's more, one good eating place in every town would not only prosper, but would force all other restaurants and quick-lunch-rooms to raise their standards. The result would be healthier, happier Kentuckians capable of doing more and better work, making more money for themselves and taking a livelier interest in public affairs.

If I were 20 years younger I would start a restaurant myself. And, of course, I'd begin by hiring good cooks, not by promoting dishwashers or bus boys because I could get them cheap.

## Rayburn Says Term Of Congress Will Be Long

House Speaker Rayburn (D-Tex.) predicted today that Congress will work overtime this summer and will probably investigate lobbyists.  
So far, the Democratic-controlled 81st Congress has passed only one major phase of President Truman's domestic program. Rent control. The regular adjournment date is July 31.  
Rayburn, emerging from a White House conference with other top Democratic leaders, told newsmen:  
"We expect to stay in session three or four months yet, in all probability. We will adjourn when we get through with our work."  
Rayburn said the House is "ahead of the game" in acting on Mr. Truman's program, but he added: "I don't think anybody thinks we can pass all of that program in one session."

**Dr. C. E. Carmack**  
Foot Specialist  
Is Now Located on  
South Main Street  
— In —  
Winchester, Ky.  
PHONE 2107  
Evenings By Appointment

**CASH FOR DEAD STOCK**  
COWS... \$2.50 HORSES... \$2.50  
According to size and condition  
— All Small Stock Removed Promptly —  
**MILLS FERTILIZER CO.**  
Ph. Collect 106 H. G. Mauck, Mgr. Morehead, Ky.

## Remember Your Loved Ones With Flowers MEMORIAL DAY



Baskets Cut Flowers Wreaths  
Cemetery Bouquets

— PLACE YOUR ORDERS EARLY —

Watch for Announcement of Formal Opening

PHONE 349-F1

## The Morehead Floral Co.

351 Main Street Morehead, Ky.  
"When It's Flowers — Say It With Ours."

## Open House Entertainment

with movies, demonstrations and exhibits

PRESENTING the News • the Features • the Practical Working Advantages of

## FERGUSON SYSTEM FARMING

5-Star Program with Double-Feature Movies

- \* Refreshments, Prizes and Fun to make the occasion sociable as well as profitable and informative.
- \* Open discussion following scheduled presentations on the program, with questions and answers on subjects of tractor power and implements in the modern handling of farm production work.
- \* "Specifically Yours", a sound motion picture in full-color sequences reporting and illustrating exactly what farmers need and want in farm machinery. On-the-job and in-the-field demands of farmers for a low-cost farming machine that saves time, saves labor and changes quickly from any one kind of

- farm work to any other kind that needs to be done.
- \* "Taking Sides with Nature", motion picture, shows how the Ferguson System of Implement Attachment and Hydraulic Control puts into the hands of any farm operator five big advantages in doing all kinds of tractor power work. The big short cut in power, time and what it means in getting the job done with greater efficiency on your farm, is dramatically illustrated.
- \* The New Ferguson T tractor and Ferguson System implements on display—with demonstration of the greater ease, the lower cost of operation, with Ferguson equipment.



**Here's Comfort with a capital "SEE"**

Look at its clean and sweeping lines so unmistakably Buick—the room expressed in its broad beam—the level-going smoothness shown in its sizable length.  
Now—step in. Settle back. Take in the spread-out room everywhere—even to extra room overhead from super-soft seats that cradle you deeper.  
Then notice this: You can really see! See more of everything easier—through its higher and wider windshield set in narrower corner posts—through its deep side windows, and its one-piece rear window that makes parking and backing up so much simpler.  
Your whole outlook is broadened and driving becomes safer and more fun because high visibility here goes along with comfort.

Dynaflo Drive,\* lively Fireball power, coil springs all round, and big soft tires, and extra-wide rims for comfort with safety.  
And all at prices that make this beauty the buy of the year!  
See for yourself at the nearest Buick dealer's, where you will find your dollars buying so much you'll get your order in fast.

**BUICK alone has all these features**  
SILK-smooth DYNAFLO DRIVE\*—FULL-VIEW VISION from enlarged glass area • SWING-DOOR DOORS and heavy doors • "LIVING SPACE" INTERIORS with Deep-Cradle cushions • Super-riding QUADRUPLER COIL SPRING—Lively FIREBALL STRAIGHT, BUILT POWER with SEA-SETTING VALVE UTILITY plus 40-POUND ENGINE MOUNTINGS • Cruise-like VENTURE-1 Low-pressure tires on SAFETY-RIDE RIMS • DUREX BEARINGS, main and connecting rods • BODY BY FISHER

\*Standard on ROADMASTER; optional at extra cost on SUPER models.

MORE CLEARLY THAN EVER  
**"Buick's the Buy"**  
Tune in HENRY J. TAYLOR, ABC National, every Monday evening.

When better automobiles are built BUICK will build them

## BROWN MOTOR COMPANY

MAIN STREET

MOREHEAD, KY.

MONDAY, MAY 23  
7:30 P. M.

See the New American Made  
**FERGUSON TRACTOR**  
and Ferguson System Implements on Display

## JOHNSON MOTOR CO.

CARL JOHN SON, Manager

Fairbanks Avenue

Morehead, Ky.

## ELGIN

Miss Bach and Mr. Thomas Wed

Mr. and Mrs. James Bach of West Point, Ky., announce the marriage of their daughter, Hettie Rhea Bach, to William Sturgill Thomas, son of Senator and Mrs. J. J. Thomas of Owensville, Ky. The ceremony was performed in Mayville by the Rev. Monk on May 1. Mr. and Mrs. Tom Queen and Mr. and Mrs. Kenneth Bays were the attendants.

Mrs. Thomas is a graduate of West Point High and is completing a year at Morehead College.

Mr. Thomas, a Navy veteran and a graduate of Owensville High School, attended the University of Kentucky, where he was a member of the Sigma Chi fraternity. He is now attending Morehead State College.

They will make their home in Morehead for the remainder of this semester of school.

**Pearl Pennington And Clifford Black Marry**

Mr. and Mrs. Charles Pennington are announcing the marriage of their daughter, Pearl, to Clifford Black, son of Mr. and Mrs. H. C. Black of Morehead, which took place on May 10. Rev. I. N. Caudill, minister of the Primitive Baptist Church, performed the ceremony. Anna and Dallas Anderson were attendants.

## GRADUATES TONIGHT

**Mrs. Batoon To Have Florida Guest**

Mrs. Hartley Batoon will have as her guest, Mrs. Bill Wynn of Tampa, Fla., who will arrive by plane Saturday. Mrs. Wynn is the former Miss Anna-Belle Glickerson. She attended the old Morehead Normal School and since then has visited at the Batoon home many times. Mrs. Wynn expects to leave soon to join her husband overseas where he is an officer in the United States Army.

**Scotts To Spend Summer Here**

Mrs. B. F. Penix went to Louisville Wednesday to meet her daughter, Mrs. R. B. Scott, and children, Robert Bates and Ann Franklin, who have been with Mr. Scott in Evansville, Ind., where he attends Northwestern University. Mr. Scott will join his family here later to remain through the summer.

**Son Born To Mr. And Mrs. Hubert Eldridge**

A son was born to Mr. and Mrs. Hubert Eldridge of Dayton, Ohio April 28, at the St. Ann's Hospital in Dayton. The baby weighed five pounds and three ounces at birth and has been named Stephen Hubert. Mrs. Eldridge was formerly Miss Peggy Kash of Morehead.

**AAUW Awards Fellowship**

The Southeast Central unit of the AAUW, of which the Morehead branch is a part, awarded a fellowship worth \$1,500 recently. The recipient was Miss Margaret E. Rudd of New York City, a graduate student at the University of Reading, England. She will use her fellowship to complete her doctor's thesis there.

**Local Couple**

Twenty-seven fellowship awards for advanced research have been given by the AAUW this year. This program is one of the most important ones of the Morehead AAUW sponsors.

**Local Couple**

Welcomed Baby

A baby boy was born to Mr. and Mrs. Frank Miller Monday morning, May 16. The baby weighed nine pounds and has been named Mickey Franklin. Mr. Miller is a student at Morehead College. Mrs. Miller was formerly Madeline Nickel of Sandy Hook.

**Mrs. Heitbrun of Cincinnati Hostess at Luncheon**

Mrs. Steve Heitbrun was hostess at a luncheon at her apartment in Cincinnati last Friday with a number of Morehead friends included in the guest list. Following the luncheon a social hour was enjoyed. Those attending from Morehead were Mrs. and Mrs. Legrand Jayne, Mrs. Harriet Batoon, Mrs. Ernest Jayne, Mrs. E. D. Blair, Mrs. W. J. Sample, Mrs. Mason Jayne, Mrs. Walter Calvert, Mrs. Austin Riddle and Mrs. Roger Caudill. Mrs. Bill Lindsay of Lexington also accompanied the Morehead group.

**Former Residents Visit Here**

Joseph Wilson of Huntington Park, Calif., left Wednesday after spending a week visiting his daughter, Mrs. D. Sims Wilson, who is 81 years old lived in Rowan County several years ago.

**Birthday Dinner Honoring Mother And Daughter**

Mr. and Mrs. Allen Hyden had a birthday dinner at their home Sunday for their daughter, Miss Barbara Hyden, who was celebrating her 18th birthday. Mrs. Hyden's mother, Mrs. G. W. Kinick, who was 72. Guests were Mr. and Mrs. Dudley Hunt and family, Mrs. Etta Price, Mrs. Russell Heaton, Mrs. Mervin Kerrick, all of Mt. Sterling, and Mrs. C. L. Armstrong and son of Morehead.

**Mervin Mayhall To Spend Summer at Lake**

Mervin Mayhall will leave Saturday for Dale Hollow Lake, where he will serve as counselor during the summer.

**Miss Schmitt Hostess To Theatre Guild**

Sunday evening Miss Ruth Schmitt entertained members of the Campus Theatre Guild at the home of Mrs. Ora Walla where she lives. Twenty-eight guests enjoyed the delicious buffet.

which was in effect a farewell supper since Miss Schmitt has resigned her position. The Guild members expressed their appreciation of Miss Schmitt's work by presenting her with a beautiful set of matched luggage.

**Rep White To Take Extended Rest**

Rev. Ray White is spending a prolonged vacation this summer in the North, another climate and relaxation having been recommended for his health. He will return to Morehead in a few weeks to assume business duties.

**Shower Given For Mrs. James Hall**

Mrs. Audrey Amburgey gave a stork shower in honor of her sister-in-law, Mrs. James Hall, at her home Tuesday night. The guests included Mesdames Dora Williams, Alpha Hutchinson, Mary Felt, representative of Amburgey, Roscoe Hutchinson, Little Bair, Mahlon Hall, Miss Ruby Joyce Hall and Mrs. James Hall. The honoree received many appropriate gifts including those sent by friends unable to attend. Games were played and refreshments were served by the hostess.

**Morehead Homemakers Club Hold Meeting**

"How to Have Beautiful Ethical Crystal" was an interesting project of the Morehead Homemakers Club at their meeting with Mrs. Earl McBrayley Monday evening, May 16. Each member learned how to decorate glassware easily and quickly at low costs.

The club voted not to meet in June or July, but to have a family picnic on the first Monday in August at Joe's Place.

**Senior Girls Honored**

Sunday, May 15, the AAUW gave its annual tea in honor of the senior women of Morehead College, Breckinridge and Morehead High. The tea was held in the terrace garden of Mrs. Clark Lane.

Mrs. Virginia Rice, Mrs. Octavia Graves and Miss Ruth Schmitt were hostesses at the door and greeted each guest. Mrs. Kate B. Hill, Miss Juanita Minish and Mrs. Henry Hagan introduced the girls to the receiving line. Miss Thelma Evans, president of the AAUW, Mrs. Nolan Fowler, Miss Alice Cox, Mrs. George Wells, Mrs. Naomi Claypool, Miss Curtis Bookout, as representative of Morehead High, Miss Otha Howard, as representative of the College and Miss Betty Lane, as representative of Breckinridge were included in the receiving line.

Miss Patti Bolin and Miss Hazel Nauhaus served lunch and delicious cookies to the guests and were assisted by Mrs. Lane, Mrs. Hugh Mathews, Mrs. Everett Blair, Miss Edna Neal, Miss Elizabeth Roome, Miss Amy Irene Moore and Miss Priscilla Gibson.

Mrs. J. H. Ewalt and small son Joe, of Louisville are guests of her mother, Mrs. Maymie Wiley, this week.

Mr. and Mrs. Andrew Bowne have as their guests, his sister, Mrs. James Craig and children, Susan and Michael of Lexington. They will remain for an extended visit.

Mrs. L. E. Blair was in Lexington Saturday shopping. Mrs. Walter Swift, Miss Mildred Blair and Mr. Charles Blair spent Tuesday in Cincinnati.

Mrs. O. B. Blam was a business visitor in Lexington Wednesday. Hubert and Bobbie Allen of the University of Kentucky spent the week end at their home in Morehead.

Mr. and Mrs. H. G. Vencil had as their guests Sunday, her brother, J. W. Rose, and Mrs. Rose and little grandson, J. W. Rose, of Sandy Hook.

Mrs. Linda Jones is in a serious condition at her home in Clearfield. She has been an invalid for 17 years but was taken worse a few days ago. She is a sister of Mrs. J. B. Fraley and Mrs. J. H. Miles.

Mrs. C. C. Mayhall spent last week in Louisville called by the illness of her mother, Mrs. J. W. Waggener. Mrs. Waggener was improved and Mrs. Mayhall returned home Friday.

Mr. and Mrs. William Powell, Mr. and Mrs. Ed Elan and Mrs. and Mrs. Milton Tackett attended the baseball game in Cincinnati Sunday.

in the Allen apartments, were married in Georgetown three weeks ago.

Miss Jean Fair and Lucille Mayhall were overnight guests of Miss Dorothy Bessinger at the C. P. Carr home Friday night.

Mrs. L. A. Johnson, who has been visiting her daughter, Mrs. Virginia Hudgins for the past

two weeks, returned to her home in Hazard Saturday.

Master George Paul Bowman accompanied his uncle and aunt, Mr. and Mrs. George Martin to Green for a few days visit.

Mrs. Lydia Mosser Caudill was a business visitor in Lexington Saturday.

It is really a blend of many things to find true American atmosphere, certainly one of the first places he should go to the nearest drug store. For American's pharmacist—from Maine to California—have a character all their own.

It's really a blend of many things. The prescription department, stocked with the latest products of medical science. The shelves of bright, attractive merchandise. The friendly surroundings... often with the familiar soda fountain inviting you to refreshment. The ever-present spirit of community service.

And the pharmacist himself is essentially a product of America—where one finds a larger number of skilled professional men than in any other country. The scientific career he selected is a typical American opportunity. And he, in return, has contributed a proud service which has helped to make this nation the healthiest one on earth.

Get better acquainted with your pharmacist. Trade with him—he's a man you can rely on.

Represented by a registered pharmacist, Bishop Drug Company, Inc., 211 N. Main St., Morehead.

**Bishop Drug Company**

Over 50 Years Service To This Community

**- - What Gift - -**

Could Be More Lovely for the Deserving Graduate...

**- FOR THE GIRLS -**

Miss New Yorker Slip or Gown

Of multicolored crepe, batiste, satin or nylon in those luscious new colors! Lilac, lime, maize, opaline or pure alky white! The prices are unbelievably low for such fine quality, workmanship.

**\$2.95 to \$5.95**

— or —

**New Dainty Maid Hose**

A pair of new Dainty Maid hose with the new pyramid heel which slenderizes the ankles and enhances the beauty of the legs.

**\$1.65**

— or —

A pretty HANDBAG of cool white or natural straw

**\$2.98**

— FOR THE BOYS —

**Ties by Botany**

A beautiful wrinkle-proof tie or an ice cool original four-fold Palm Beach by Beau Brummel.

**The Pins, Cuff Links**

Of beauty and distinction, by Hickok...  
**\$1.00 to \$5.00**

**Belts by Hickok**

Beautifully styled of moulded saddle leather...  
priced from...  
**\$1.50 to \$3.50**

**Other Gifts**

A wide selection of other gifts to choose from, all of which are sure to please.

which was in effect a farewell supper since Miss Schmitt has resigned her position. The Guild members expressed their appreciation of Miss Schmitt's work by presenting her with a beautiful set of matched luggage.

**Rep White To Take Extended Rest**

Rev. Ray White is spending a prolonged vacation this summer in the North, another climate and relaxation having been recommended for his health. He will return to Morehead in a few weeks to assume business duties.

**Shower Given For Mrs. James Hall**

Mrs. Audrey Amburgey gave a stork shower in honor of her sister-in-law, Mrs. James Hall, at her home Tuesday night. The guests included Mesdames Dora Williams, Alpha Hutchinson, Mary Felt, representative of Amburgey, Roscoe Hutchinson, Little Bair, Mahlon Hall, Miss Ruby Joyce Hall and Mrs. James Hall. The honoree received many appropriate gifts including those sent by friends unable to attend. Games were played and refreshments were served by the hostess.

**Morehead Homemakers Club Hold Meeting**

"How to Have Beautiful Ethical Crystal" was an interesting project of the Morehead Homemakers Club at their meeting with Mrs. Earl McBrayley Monday evening, May 16. Each member learned how to decorate glassware easily and quickly at low costs.

The club voted not to meet in June or July, but to have a family picnic on the first Monday in August at Joe's Place.

**Senior Girls Honored**

Sunday, May 15, the AAUW gave its annual tea in honor of the senior women of Morehead College, Breckinridge and Morehead High. The tea was held in the terrace garden of Mrs. Clark Lane.

Mrs. Virginia Rice, Mrs. Octavia Graves and Miss Ruth Schmitt were hostesses at the door and greeted each guest. Mrs. Kate B. Hill, Miss Juanita Minish and Mrs. Henry Hagan introduced the girls to the receiving line. Miss Thelma Evans, president of the AAUW, Mrs. Nolan Fowler, Miss Alice Cox, Mrs. George Wells, Mrs. Naomi Claypool, Miss Curtis Bookout, as representative of Morehead High, Miss Otha Howard, as representative of the College and Miss Betty Lane, as representative of Breckinridge were included in the receiving line.

Miss Patti Bolin and Miss Hazel Nauhaus served lunch and delicious cookies to the guests and were assisted by Mrs. Lane, Mrs. Hugh Mathews, Mrs. Everett Blair, Miss Edna Neal, Miss Elizabeth Roome, Miss Amy Irene Moore and Miss Priscilla Gibson.

Mrs. J. H. Ewalt and small son Joe, of Louisville are guests of her mother, Mrs. Maymie Wiley, this week.

Mr. and Mrs. Andrew Bowne have as their guests, his sister, Mrs. James Craig and children, Susan and Michael of Lexington. They will remain for an extended visit.

Mrs. L. E. Blair was in Lexington Saturday shopping. Mrs. Walter Swift, Miss Mildred Blair and Mr. Charles Blair spent Tuesday in Cincinnati.

Mrs. O. B. Blam was a business visitor in Lexington Wednesday. Hubert and Bobbie Allen of the University of Kentucky spent the week end at their home in Morehead.

Mr. and Mrs. H. G. Vencil had as their guests Sunday, her brother, J. W. Rose, and Mrs. Rose and little grandson, J. W. Rose, of Sandy Hook.

Mrs. Linda Jones is in a serious condition at her home in Clearfield. She has been an invalid for 17 years but was taken worse a few days ago. She is a sister of Mrs. J. B. Fraley and Mrs. J. H. Miles.

Mrs. C. C. Mayhall spent last week in Louisville called by the illness of her mother, Mrs. J. W. Waggener. Mrs. Waggener was improved and Mrs. Mayhall returned home Friday.

Mr. and Mrs. William Powell, Mr. and Mrs. Ed Elan and Mrs. and Mrs. Milton Tackett attended the baseball game in Cincinnati Sunday.

in the Allen apartments, were married in Georgetown three weeks ago.

Miss Jean Fair and Lucille Mayhall were overnight guests of Miss Dorothy Bessinger at the C. P. Carr home Friday night.

Mrs. L. A. Johnson, who has been visiting her daughter, Mrs. Virginia Hudgins for the past

two weeks, returned to her home in Hazard Saturday.

Master George Paul Bowman accompanied his uncle and aunt, Mr. and Mrs. George Martin to Green for a few days visit.

Mrs. Lydia Mosser Caudill was a business visitor in Lexington Saturday.

It is really a blend of many things to find true American atmosphere, certainly one of the first places he should go to the nearest drug store. For American's pharmacist—from Maine to California—have a character all their own.

It's really a blend of many things. The prescription department, stocked with the latest products of medical science. The shelves of bright, attractive merchandise. The friendly surroundings... often with the familiar soda fountain inviting you to refreshment. The ever-present spirit of community service.

And the pharmacist himself is essentially a product of America—where one finds a larger number of skilled professional men than in any other country. The scientific career he selected is a typical American opportunity. And he, in return, has contributed a proud service which has helped to make this nation the healthiest one on earth.

Get better acquainted with your pharmacist. Trade with him—he's a man you can rely on.

Represented by a registered pharmacist, Bishop Drug Company, Inc., 211 N. Main St., Morehead.

**Bishop Drug Company**

Over 50 Years Service To This Community

**- - What Gift - -**

Could Be More Lovely for the Deserving Graduate...

**- FOR THE GIRLS -**

Miss New Yorker Slip or Gown

Of multicolored crepe, batiste, satin or nylon in those luscious new colors! Lilac, lime, maize, opaline or pure alky white! The prices are unbelievably low for such fine quality, workmanship.

**\$2.95 to \$5.95**

— or —

**New Dainty Maid Hose**

A pair of new Dainty Maid hose with the new pyramid heel which slenderizes the ankles and enhances the beauty of the legs.

**\$1.65**

— or —

A pretty HANDBAG of cool white or natural straw

**\$2.98**

— FOR THE BOYS —

**Ties by Botany**

A beautiful wrinkle-proof tie or an ice cool original four-fold Palm Beach by Beau Brummel.

**The Pins, Cuff Links**

Of beauty and distinction, by Hickok...  
**\$1.00 to \$5.00**

**Belts by Hickok**

Beautifully styled of moulded saddle leather...  
priced from...  
**\$1.50 to \$3.50**

**Other Gifts**

A wide selection of other gifts to choose from, all of which are sure to please.

**DAD 'N LAD STORE**

In The New A. B. McKinney Building  
MOREHEAD, KENTUCKY

**Beauty that's ELGIN**

Lady Elgin. 19 Jewels. 14K gold case. High first crystal. \$71.50

**Quality that's ELGIN**

Lord Elgin. 21 Jewels. 14K gold filled case and bracelet. \$71.50

**Value that's ELGIN**

Elgin Deluxe. 17 Jewels. 10K gold filled case and bracelet. \$57.50

**- and only ELGIN**

Features the Exclusive DuraPower Mainspring

**DR. D. DAY & SON**

Jeweler - Optometrist  
West Main St. - Morehead, Ky.  
"YOUR GIFT STORE"

**GARDEN PLANTS**

For hardy, fast growing, early bearing garden plants, Bradleys' is the place to come. Here in our hot beds we have grown our own plants and they are the finest we have ever seen in this section. And prices are very reasonable, too. Make your selection today and be sure of high quality plants.

**Cabbage - Tomato - Pepper - Broccoli**

Bradleys' has a good selection of flowers to choose from too, when you think of flowers, think of Bradleys'. Say it with flowers and you've said it well.

**- DON'T FORGET US FOR THE BEST IN FLOWERS -**

**Bradleys' Greenhouse**

Phone 470-F1 "Watch Us Grow" Tippet Avenue

**Blue Bird Beauty Shop**

Phone 248-F2 Rhena Gallatin

**Coiffure A La Mode**

Still the favorite of Miss & Mrs. America... the easy-to-manage, short coiffure mode for summer!

**Arrange for an Appointment Now**

**A GRADE "A" SHOP**



## NEW GILLETTE TIRES

FACTORY  
FRESH  
NO  
SECONDS

**\$8.95**  
600-16 (Plus Tax)

WITH  
YOUR  
OLD  
TIRE

### Stanley's Tire Shop

PHONE 101-F13 U. S. 60, Just East of City Limits  
(In Former Location of Myrtle's Tea Room)



In Sundaes..  
In Cones..  
In Pints..  
— or —  
In Gallons..

Our Ice Cream  
Is Best!

**WEATHER FORECAST**  
Fair and warmer, the weather you'll appreciate Red Rose Ice Cream in.

Whether yours is a small cone or a large sundae, we're sure that you'll get more taste satisfaction out of your ice cream if it's Red Rose Ice Cream. Because we take every precaution to see that Red Rose Ice Cream is ice cream at its finest. And you'll find out because the taste tells.

**RED ROSE DAIRY & ICE CREAM**  
Second St. — Morehead, Ky. — Phone 217

### "Looks Like I'll Have To Fight" — Bates

The Senate Appropriations Committee disregarded House action and recommended the appropriation of \$50,000 for further plans and study of the proposed Falmouth Dam. The House Committee removed the dam completely from the list of projects.

When informed of the Senate action, Congressman Joe B. Bates, staunch fighter for the rights of his constituents stated: "Well, it looks like I've got to put up a fight."

Meanwhile Army Engineers are continuing a study of previous surveys despite the House action. The final report on this survey is not expected before next January.

The human race has its problems, including you and me.

Money, for some reason, seems to inject an into the blood stream of generous men.

Going  
To  
Build  
?



Going  
To  
Build  
?

If you're going to build why not let us give you a free estimate on the cost of your materials supplied from the best quality stock of the White Lumber Company.

And if you've postponed your building plans let us advise you on repairs to your present home. Don't let it depreciate in value for the lack of a few repairs. We've got everything to completely remodel your home.

**Eugene White Lumber Company**

Opposite Jayne Stadium  
Morehead, Ky. East on U. S. 60  
Phone 127

### Trail Theater — Sun., Mon., Tues.



### BELVEDERE GOES TO COLLEGE

Dapper Clifton Webb, shown being fussed over by Shirley Temple (Inset) demonstrates his prowess in his one year education "Belvedere" in "Belvedere Goes to College," the hilarious new Twentieth Century-Fox comedy at the Trail Sunday, Monday, and Tuesday.

Don had as their guest last week and her sister, Mrs. Mary Myers of Ashland, Mrs. George Myers accompanied Mrs. Myers to Ashland Sunday evening returning home Monday.

Mrs. Lydia Messer Caudill had as her guest last Friday, her cousin, Joe Christian of Pittsburgh, Mr. Christian, who formerly lived in Morehead, is the owner of the Christian House Farms of Pittsburgh.

Mrs. Telford Gage and daughter, Mary Caroline, and Mrs. Raymond, Tribune, and daughter, Libby, spent Saturday in Lexington.

Don Sexton of Ashland, who suffered a heart attack several weeks ago is better, according to word received from his sister, Mrs. J. A. Allen, who has spent some time with him.

Mr. and Mrs. Bob Laughlin had as their guests, her grandmother, Mrs. Anna Shelton, and her brother, Floob Flood and Mrs. Flood of Dayton, who arrived last Thursday. They returned home Sunday.

Mrs. Sorrell Solovay of New York City, who has been the guest of Mr. and Mrs. Bill Allen for several weeks, expects to return home next week. En route she will visit friends in Washington, D. C.

Mr. and Mrs. George Hagerman, who have been guests of his mother, Mrs. America Hagerman, and his sister, Mrs. J. B. Culbert and Mr. George Hagerman, turned to their home in Lynchburg, Va., Monday after a ten days visit.

Mrs. C. H. Waltz spent Thursday and Friday in Lexington caring for her grandchildren, Maribelle and Billie Lambus, while Mrs. Lambus visited her sisters, Mrs. Ernest Jayne, here and Mrs. Sleep, Heilbrun in Cincinnati. Mr. Lindsay and the children drove to Cincinnati Friday evening for the week end.

Mr. B. F. Waugh and mother had as their guests Sunday, Mr. and Mrs. George Mitchell and Miss Alene Cooper of Cincinnati. Mr. and Mrs. Mitchell and Miss Cooper were also visiting their mother, Mrs. Margaret Cooper, who is with Mrs. Waugh at present.

Mr. and Mrs. Irvin Kash, Jr. and son, Michael of Ashland, Mrs. Neil Kash and daughters, Lois and Carol Sue, were the week end guests of Mr. and Mrs. Hubert Eldridge of Dayton, Ohio.

Mrs. Walter Caudill left Sunday for Radford, Va., to visit her daughter, Mrs. C. S. Collins and Mr. Collins for a week. Mrs. Collins will return home with her mother to spend two weeks.

Mr. and Mrs. Earl Scott Frisley and Dr. and Mrs. Harold Holbrook attended the baseball game in Cincinnati, Sunday.

Mr. and Mrs. Mahlon Hall were business visitors in Pikeville Monday and Tuesday of this week.

## — DANCE — Sportsman Lake

Every Thursday Night

Music by Cracker-Barrell Gang  
Featuring Bob Hall

COME ALL YOU GOOD DANCERS  
WE WILL HAVE POLICE PATROL



LET'S  
MOTHPROOF  
with  
BERLOU

5-YEAR GUARANTEE

Berlon rugs moth damage for five whole years, with one exception. This time of year housewives all over the country are doing their spring house-cleaning. This is the time of year when eight out of ten moth damages are discovered. It's the season when housewives are "moth-copsious." When moving furniture, taking down drapes, having rugs cleaned, or taking summer clothes out of storage these women discover moth damage they never knew existed. Protect your costly rugs, furniture, and clothing from moth damage. One spraying of Berlon is guaranteed in writing to give you moth protection for five years. It is colorless, odorless, stainless, non-inflammable, and economical. You have seen Berlon ads in Ladies' Home Journal, Better Homes and Gardens, Housewife, and "Woman's Home Companion." For busy folk! Berlon moth-proofing service is available at better Laundry, Rug, and Dry Cleaners.

MODEL SERVICE AT THE

Model Laundry & Dry Cleaners

Phone 116 Trumbo Avenue

This Spring...it seems everybody's fancy is turning to  
the most Beautiful BUY of all



The Fleetline De Luxe 4-Door Sedan  
White, silver top optional at extra cost.

...and the reason is,  
it gives so much and costs so little to operate and maintain

#### The most Beautiful BUY for Styling

All your friends will say, "What a beauty; what a buy!" For this car has a Body by Fisher—exclusive to Chevrolet and higher-priced cars.

#### The most Beautiful BUY for Driving and Riding Ease

Chevrolet's new Center-Point Design—including Center-Point Steering, Center-Point Seating, Lower Center of Gravity without loss of road clearance, and Center-Point Rear Suspension—gives entirely new driving and riding ease.

#### The most Beautiful BUY for Thrills and Thrift

Yes, so great is the demand for new Chevrolets this spring that it seems everybody's fancy is turning to this most beautiful buy of all!

All America is thrilling to the fleet, flashing lines and colors of Chevrolet's Bodies by Fisher... to the sparkling and spirited performance of its Valve-in-Head Engine... and to the extraordinary new driving and riding results imparted by its famous Center-Point Design. And all America is agreeing that Chevrolet is the only car that offers all these advantages of highest-priced cars and costs so little to buy, operate and maintain!

#### The most Beautiful BUY for Comfort

You'll be truly comfortable, even if you ride all day long, thanks to a Super-Size Interior—deep, form-fitting "Five-Foot Seats"—and extra-generous leg head, leg and elbow room.

#### The most Beautiful BUY for All-Round Safety

—with new Anti-Side Hydraulic Brakes with Dual-Life brake linings—extra-strong Fisher Unisteel Body; Panoramic Visibility; Safety Plate Glass throughout; and the super-safe Unisteel Knee-Action Ride.

# CHEVROLET

FIRST FOR QUALITY AT LOWEST COST CHEVROLET AMERICA'S CHOICE FOR 18 YEARS

## MIDLAND TRAIL GARAGE

Phone 150

Morehead, Ky.

**MOREHEAD GLASS & ENGINEERING CO.**  
Window Glass — Auto Glass — Furniture Tops  
Picture Windows — Plate Glass  
Dealers for Electrolux Radiators and Kawner Street Fronts  
Phone 136-F2 241 Railroad Street

### LASTING, LOW COST ROOF PROTECTION

**ROLL ROOFING**

50-lb. Slate Surface—Built with 3-layer protection. Heavy felt base — thoroughly saturated with mastic and thickly coated with slate granules. Affords moisture-resistance to wind, rain, snow and hot sun. Available in bright, non-fading colors, blue black and green.

50-lb. 100 sq. ft. roll \$3.00

65-lb. Smooth Surface—Designed for use on buildings that call for a roll roofing that will stand the most severe weather for years. Thick felt base reinforced with tough asphalt coating.

65-lb. 100 sq. ft. roll \$2.50

55-lb. Smooth Surface—A good, substantial moderately priced roll roofing that will assure excellent service for years. Fast-finished felt base.

55-lb. 100 sq. ft. roll \$2.25

45-lb. Smooth Surface—A lightweight roll roofing made especially for use on low cost buildings, temporary construction or as sheathing on extra weather exposure.

45-lb. 100 sq. ft. roll \$1.90

**THICK BUTT SHINGLES**

When properly laid, these shingles stand 90% of your roof with double the protection. Available in a variety of best-grade colors, but smooth and graded surface. Each square covers 100 sq. ft., 2 bundles per square.

210 lb. \$6.75

**ASBESTOS ROOF COATING**

Liquid roll coating to prolong the life of roll roofing. Guards a plastic and penetrating film of asphalt over the felt — extending the life of a roof for many years. After its break up, will not crack in the winter or run in summer.

8 gal. \$2.50

4 gal. (with add'l asbestos fibre for greater body) \$2.65

**ROWAN FARMERS SUPPLY**  
SOUTHERN STATES COOPERATIVE  
W. T. (BILL) GAREY, Mgr. Phone 458-F1

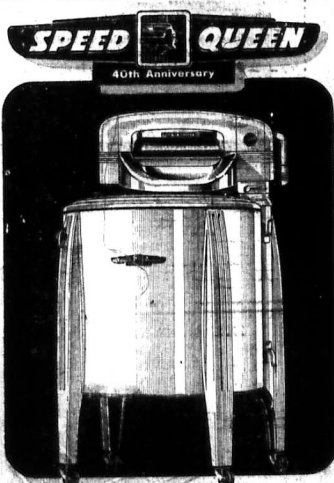

The fastest way  
to do your washing!



With a Speed Queen, there are no long series of "cycles" to wait for. One load after another can be turned out at 5 to 10-minute intervals. (No need to throw away your hot water after each load.) While your second and washes, you can rinse the first and hang it out on the line. The time for buying cooling-batches. Thus, your entire week's wash can be completed in one hour or so. Come in... let us tell you how a Speed Queen saves you money... and why over 1½ million women are so supremely happy with their Speed Queens.

**McBrayer's**

"Morehead's Complete Furniture Store"  
Phone 180 Morehead, Ky.

TER — MAE IETTA — PORTSMOUTH  
LICO THE ST. PHONE 1888



# Rowan County News

Morehead, Kentucky, Thursday, May 19, 1949

## 'Mystery Man' Who Forgot His Name For 126 Days Identified; Reunited Sunday With Family

Was Taken From Box Car At Russell On January 6

A 30-year old Navy veteran who couldn't recall his own name for 126 days, was reunited with members of his family at Greenup Sunday.

Russell Daniels instantly recognized his brother, T. L. Daniels, and brother-in-law, W. A. Horton, who had driven to Greenup from their homes in Raleigh, N. C.

The reunion took place in the Greenup County jail, from which Russell was released immediately.

"He wants to go home with us," said T. L. Daniels, "instead of back to the veterans' hospital and home it will be."

Russell Daniels had been taken from a boxcar at nearby Russell Jan. 6, and had remained completely silent until 3 days ago. Then he uttered his name and the story of the first words he had spoken came to the attention of his father, Bertram D. Daniels, a postal worker in Raleigh, who telephoned jailer William Logan and verified the identification.

His family had thought he was in a veterans' hospital at Roanoke, Va., until books they sent him shortly after his disappearance from the hospital were re-

turned to them early in January. Since then they had received no word of him until the elder Daniels read his story in a Raleigh newspaper Friday morning.

Meanwhile, the missing son had become the "mystery man" of Greenup County. Hundreds of persons saw him at the Greenup jail, where he was held for safekeeping and later at the Greenup County Infirmary, but none could identify him.

T. L. Daniels said his brother had been an aerographer aboard the aircraft carrier U. S. S. Saratoga and had been reported missing for a time after she was sunk.

He also said that Greenup County would be reimbursed in full for the medical and other expenses incurred on behalf of Russell in the more than four months he spent there.

## Wins Highest Award At FFA District Meet

Lloyd Dean

Three first place awards gave Lloyd Dean, son of Mr. and Mrs. Bert Dean of Haldeman, the highest rating of any vocational agricultural student at the Eastern Kentucky District meeting of the Future Farmers of America.

A student at Morehead High School, Lloyd also captured two red ribbons and one white. He was given an excellent rating in corn, swine and farm fire prevention.

He will represent Eastern Kentucky at the State contests in Louisville.

Twenty-two schools participated at the district meet.

A beautiful plaque for having the best supervised farming program in the Morehead Chapter was also awarded to Lloyd.

He will graduate from Morehead High this month and is eligible for the State Farmer Degree, highest honor conferred by the FFA. This award is based on farm earnings, scholarship and leadership during his four years of high school.

He will enter Morehead State College this fall and plans to major in agriculture.

**Farmers Minister Will Get Degree On May 27**

Rev. Karrel Desgrange of the Farmers Christian Church will graduate from the Kentucky Christian College at Grayson, on May 27. Rev. Desgrange has been pastor of the Farmers Christian Church for the past 18 months.

He has organized a Christian Endeavor Society at Farmers, and under his direction a parsonage fund has been raised.

Rev. Desgrange, his wife, and son, Richard, will go to Arkansas soon after graduation. There, he is to continue his work in the ministry. Rev. Desgrange is a native of East Perrin, Mo.

**Undeclared Haldeman Meets Salt Lick Sunday**

The unbeaten Haldeman All-Star baseball team will seek its fourth victory Sunday afternoon when they meet Salt Lick at Haldeman.

Haldeman opened the season by downing the Salt Lick club 7-4 then defeated Morehead 11-0 and Ringo Mills 7-2.

**LONG TRIP, Short Trip and city too,**

Here's the opportunity for you. First in choice, first in line. The new Studebaker of forty-nine.

Take a trip and you'll see. When you need a taxi, you'll call for me.

**Veterans Cab**  
ANDREW BOYD  
Phone 488-F1

## School Aid To Stay High Clements Says

States Present Level Won't Be Cut If Extra Help Raised

Gov. Earle Clements pledged his efforts Friday to keep regular school aid high, if more money is granted the poorer school districts.

He said that if the people vote in November to make the ceiling on extra aid to poorer schools 25 per cent of total school funds, he will ask the 1950 General Assembly to keep the regular aid at its present level. The maximum for the poorer districts is now 10 per cent of the common-school appropriation.

Leaders in some of the larger and wealthier school districts oppose the proposed constitutional amendment. They fear that more for the poor districts will mean less for those who do not share the equalization fund.

Present state aid to public schools is \$21,500,000 a year. Ten per cent of that, or \$2,150,000 goes as extra aid to poorer schools. The balance, \$19,350,000 is distributed equally among all districts on a per capita basis. It amounts this year to \$26.35 for each pupil and is granted solely to help pay teachers.

Equalization money can be used for salaries and general school purposes.

**Clements Named Kentucky Colonel By Wetherby**

There's another new Kentucky Colonel. But it isn't Gov. Earle Clements' fault this time. He was resting up at Hot Springs, Ark., after the special legislative session. Lt. Governor Lawrence Wetherby was the acting Chief Executive.

So Wetherby up and appointed Earle Clements a Colonel. The Governor returned home and received his commission. He didn't tell anybody about it, nor did Wetherby. But the news finally leaked out Thursday.

## Olive Hill May Eliminate One-Way Traffic

Steps toward eliminating one-way parking in Olive Hill which will permit U. S. 60 traffic going east to avoid the circuitous route, were taken last week by the City Council.

The councilmen voted to turn Main Street over to the State Highway Department for maintenance and to eliminate one-way traffic when and if the State accepts it.

## 48 Will Graduate At Morehead High Next Week

Commencement week begins at Morehead High School on Sunday with the baccalaureate sermon which will be delivered by Rev. Elmore Ryle at the Christian Church, at 7:30 p. m. His subject will be "Anchors for Life."

Commencement will be in the Morehead College auditorium on Thursday, May 26, with Morehead College president Wm. Jesse Baird as principal speaker.

## Air Force Now Offers 35 Type Careers

More than 35 types of careers in aviation are open to young men and women who volunteer and are accepted for the United States Air Force. Sgt. Martin said today a young person can become highly skilled in technical fields such as aircraft maintenance, electronics, explained Sgt. Martin. He may qualify for administrative fields such as management, personnel, or air transport.

Under a new vocational guidance program, the Air Force is striving to place every one of its members in the type of job for which he is best fitted. No decisions are made as to an individual's assignment until he has taken aptitude tests and discussed his abilities and preference with a skilled vocational guidance counselor.

A young man or woman accepted by the U. S. Air Force receives this vocational guidance during his first 13 weeks of indoctrination training. On the basis of the aptitude tests and

interviews, the young airman begins his career. The Air Force, Sgt. Martin added, plans to place vocational guidance counselors at all bases. It is their responsibility to see that recruits reporting to their base are given appropriate assignment in their career field.

The entire career program, the Sergeant said, is carefully planned so as to encourage and train each individual for better jobs and for promotions. For further information on the Regular Army and Air Force stop in at the local Recruiting Office located in the Martindale Building, Main Street, Morehead or see your Recruiting Sergeant when he visits your city on his scheduled days.

Reading from left, top row—Faye Baker, Minton Whit, Judith Garvey, Clinton Adkins, Elizabeth Sparks, Eldon Lowe, Flossie Ehlert, Gale McGuire, Lois Bailey, Lloyd Miller. Second row—Evelyn Lyons, Ivan Reynolds, Ruth Jackson, Fred Sparks, Mary K. Keith, Junior Carter, Ann Kincaid, Carol Johnson, Tina Anderson, James Hall, Third row—Virginia Flannery, Lloyd Dean, Jane Prather, Hobbs Gilkinson, Hildreth Stinson, Chensault James, Ruby Joyce Hall, Clifford Harmon, Geneva Gilkinson, G. H. Morrison, Betty Merrill Jones, Guyne Hogge, Betty Stewart, Wilma Turner, Chlois Bocock, Wilma Brown, Payline Caudill, Mary Cornette, Doris Holbrook, Norma Gearheart.

## Trained Service and Sympathetic Assistance

Service and sympathy are requisites in our business. Our many years of experience have given us the ability to serve... and sympathy is one of our policies. A call to 336-F1 will bring Anderson's quickly.

## Anderson Funeral Home

T. P. ANDERSON, Owner - Embalmer  
Phone 336-F1 Morehead, Ky.

## CONGRATULATIONS



Class of '49

This battered old world of ours is going to be a better place in which to live because of your wish, your energy and your brains. We wish you success on the path toward your future and know you'll make good... you always have.

## The Citizens Bank

Member Federal Deposit Insurance Corporation



Mac's the type of mechanized wizard to make a rattled motor whizz on all six again. You'll like the dependable repair work done in Curt's modern shop.

## Curt's Motor Sales

Plymouth, DeSoto Cars - Federal Trucks

Phone 199 - Main Street - Morehead, Ky.

## These prices feature "Extras" that aren't!

If you're price-conscious these days as you shop for new cars, you've probably made a big discovery.

It's important to find out what the price includes—particularly in the normal "spread" between list and delivered prices.

Take these Buick prices given here. All of them, as the panel tells you, cover such universally wanted accessories as radio and antenna, heater and defroster, windshield washers and built-in back-up lights.

These are individually itemized on your bill of sale. Not itemized, but still included in your Buick when you get it, are many things that classify as extra-cost items on many other cars.

For instance, Foamtex seat cushions are an extra value on Buick SUPERS and ROADMASTERS that cost you nothing extra. You

get direction signals, rear wheel shields, a flexible steering wheel, an air cleaner, an oil filter, a clock—all included in the basic list price. On all ROADMASTERS, these prices even cover Dynaflo Drive as standard equipment, not an extra-cost item.

Included also, of course, are such Buick extra values as Fireball power, which you get nowhere else—all-coil springing, almost an exclusive—the widest rims in the industry—and that very special and desirable solid Buick feel.

So—check the "extras" when you price today's cars. Check the "deal" too, and make sure it's as fair and aboveboard as the Buick sales policy.

We're pretty sure what your conclusion will be when you see what stepped-up production is doing to deliveries. You'll decide "Buick's the buy!"—and get your order in.

MORE CLEARLY THAN EVER  
**"Buick's the Buy"**



When better automobiles are built BUICK will build them

## DELIVERED AT YOUR DOOR

INCLUDING RADIO, UNDERSEAT HEATER, DEFROSTER, WINDSHIELD WASHERS, BACK-UP LIGHTS—AND DYNAFLO DRIVE ON ROADMASTER MODELS.

## SPECIAL SERIES

New SPECIALS are now under development and prices will be announced when production of this series is resumed.

## SUPER SERIES

565 2-Door Sedanet (Universal) . . . 2,327.70  
51 4-Door Sedan . . . 2,426.70  
56C Convertible . . . 2,855.30  
59 Estate Wagon . . . 3,455.30

## ROADMASTER SERIES

Including Dynaflo Drive  
765 2-Door Sedanet . . . 2,852.30  
71 4-Door Sedan . . . 2,978.30  
76C Convertible . . . 3,495.30  
79 Estate Wagon . . . 3,995.30

State and local taxes, if any, extra. Dynaflo Drive optional at extra cost on SUPER models. Windshield wipers optional at extra cost on all models. All prices subject to change without notice. Prices may vary slightly in exporting countries because of transportation charges.

Tune in HENRY J. TAYLOR, ABC Network, every Monday evening

## BROWN MOTOR COMPANY

MAIN STREET

MOREHEAD, KY.

## Experiment Tends To Show Walnuts Poison Tomatoes

That the black walnut tree produces a substance toxic to tomatoes, causing the latter to wilt is a matter of controversy among the experts, but cases observed seem to lead to no other conclusion, according to plant disease specialists at the Experiment Station at Geneva, N. Y.

In one tomato field hedged by trees of several species, tomatoes grew normally except in a radius around the base of a black walnut tree. The area of wilting seemed to coincide with the area above the root system

of the walnut. The fact that there was not wilting near the bases of other species of trees in the same area discounted the theory of competition for water and nutrients.

Another case of similar wilt was reported in an area where there were no black walnuts in evidence. Characteristic symptoms of this trouble, however, led to a closer study of the field and it was soon found that a bordering black walnut tree had been cut down the previous spring. Further scrutiny revealed nuts on the ground and small plants rising in the area. The tomato wilting was confined to the old walnut root area in the soil.

A chemical, named "juglone," has been extracted from the bark, hulls and roots of the black walnut, and when injected into the stems of tomato and alfalfa has proved exceedingly toxic. A common theory contends that this "juglone" is exuded by the roots of the walnut and when absorbed by the roots of certain other plants produces the wilting effect.

Other plants reported to be stunted or killed by the black walnut include alfalfa, apples, cabbage and rhododendron. Nursery stocks of quince, Mazzard cherry seedlings and western hard cherry seedlings have also been affected.

### Luster E. Blair

- Automobile Insurance
- Fire Insurance
- Casualty Insurance
- Life Insurance

Hospital Insurance for the Entire Family

Phone 128 — Morehead



### Competent ROD and REEL Repairs

Don't miss all the fine fishing weather we're now enjoying just because your rod or reel needs repairs. JIM'S can give you fast service at most reasonable prices on all types of repairs.



See Our Complete Bait Selection

### JIM'S Sport Shop

348 Main Street Morehead, Ky.

## 1948 Burley Crop Only Six Percent Under '47

A revised estimate of 1948-1949 burley crop puts it within 15 percent of the 1947 record figure, the Department of Agriculture, reported this week.

The new estimate is about 4.5 percent higher than the preliminary report last December and about 6 percent under the 1947 production.

The report said most of the increase came about in the burley crop, which weighed out much heavier than had been indicated.

A "phenomenal" yield, per acre was described as the most outstanding feature of the 1948 crop. The average harvest of 1,273 pounds per acre compares with 1,130 pounds in 1947, and a previous record high of 1,182 pounds in 1946.

Record yields were obtained for flue-cured and burley, the chief tobacco used in cigarettes. The value of 1948 production of all tobacco was placed at \$80,500,000 or 48 cents a pound. This is the highest price per pound for any crop on record beginning in 1886. The 1947 figure was 43.5 cents a pound.

The total value was exceeded only by the \$1,046,422,000 returned in 1947.

The report said the gross value for all tobacco in 1948 was placed in an acre compared with \$486 an acre in 1947.

Burley production included: (1948 figure first, 1947 figure second) Kentucky, 410,565,000 and 323,730,000.

The report said the gross value for all tobacco in 1948 was placed in an acre compared with \$486 an acre in 1947.

Burley production included: (1948 figure first, 1947 figure second) Kentucky, 410,565,000 and 323,730,000.

The report said the gross value for all tobacco in 1948 was placed in an acre compared with \$486 an acre in 1947.

Burley production included: (1948 figure first, 1947 figure second) Kentucky, 410,565,000 and 323,730,000.

The report said the gross value for all tobacco in 1948 was placed in an acre compared with \$486 an acre in 1947.

Burley production included: (1948 figure first, 1947 figure second) Kentucky, 410,565,000 and 323,730,000.

The report said the gross value for all tobacco in 1948 was placed in an acre compared with \$486 an acre in 1947.

Burley production included: (1948 figure first, 1947 figure second) Kentucky, 410,565,000 and 323,730,000.

The report said the gross value for all tobacco in 1948 was placed in an acre compared with \$486 an acre in 1947.

Burley production included: (1948 figure first, 1947 figure second) Kentucky, 410,565,000 and 323,730,000.

The report said the gross value for all tobacco in 1948 was placed in an acre compared with \$486 an acre in 1947.

Burley production included: (1948 figure first, 1947 figure second) Kentucky, 410,565,000 and 323,730,000.

The report said the gross value for all tobacco in 1948 was placed in an acre compared with \$486 an acre in 1947.

Burley production included: (1948 figure first, 1947 figure second) Kentucky, 410,565,000 and 323,730,000.

The report said the gross value for all tobacco in 1948 was placed in an acre compared with \$486 an acre in 1947.

Burley production included: (1948 figure first, 1947 figure second) Kentucky, 410,565,000 and 323,730,000.

The report said the gross value for all tobacco in 1948 was placed in an acre compared with \$486 an acre in 1947.

Burley production included: (1948 figure first, 1947 figure second) Kentucky, 410,565,000 and 323,730,000.

The report said the gross value for all tobacco in 1948 was placed in an acre compared with \$486 an acre in 1947.

Burley production included: (1948 figure first, 1947 figure second) Kentucky, 410,565,000 and 323,730,000.

The report said the gross value for all tobacco in 1948 was placed in an acre compared with \$486 an acre in 1947.

Burley production included: (1948 figure first, 1947 figure second) Kentucky, 410,565,000 and 323,730,000.

The report said the gross value for all tobacco in 1948 was placed in an acre compared with \$486 an acre in 1947.

Burley production included: (1948 figure first, 1947 figure second) Kentucky, 410,565,000 and 323,730,000.

The report said the gross value for all tobacco in 1948 was placed in an acre compared with \$486 an acre in 1947.

Burley production included: (1948 figure first, 1947 figure second) Kentucky, 410,565,000 and 323,730,000.

The report said the gross value for all tobacco in 1948 was placed in an acre compared with \$486 an acre in 1947.

Burley production included: (1948 figure first, 1947 figure second) Kentucky, 410,565,000 and 323,730,000.

The report said the gross value for all tobacco in 1948 was placed in an acre compared with \$486 an acre in 1947.

Burley production included: (1948 figure first, 1947 figure second) Kentucky, 410,565,000 and 323,730,000.

The report said the gross value for all tobacco in 1948 was placed in an acre compared with \$486 an acre in 1947.

Burley production included: (1948 figure first, 1947 figure second) Kentucky, 410,565,000 and 323,730,000.

The report said the gross value for all tobacco in 1948 was placed in an acre compared with \$486 an acre in 1947.

Burley production included: (1948 figure first, 1947 figure second) Kentucky, 410,565,000 and 323,730,000.

The report said the gross value for all tobacco in 1948 was placed in an acre compared with \$486 an acre in 1947.

Burley production included: (1948 figure first, 1947 figure second) Kentucky, 410,565,000 and 323,730,000.

The report said the gross value for all tobacco in 1948 was placed in an acre compared with \$486 an acre in 1947.

Burley production included: (1948 figure first, 1947 figure second) Kentucky, 410,565,000 and 323,730,000.

The report said the gross value for all tobacco in 1948 was placed in an acre compared with \$486 an acre in 1947.

Burley production included: (1948 figure first, 1947 figure second) Kentucky, 410,565,000 and 323,730,000.

The report said the gross value for all tobacco in 1948 was placed in an acre compared with \$486 an acre in 1947.

Burley production included: (1948 figure first, 1947 figure second) Kentucky, 410,565,000 and 323,730,000.

The report said the gross value for all tobacco in 1948 was placed in an acre compared with \$486 an acre in 1947.

Burley production included: (1948 figure first, 1947 figure second) Kentucky, 410,565,000 and 323,730,000.

The report said the gross value for all tobacco in 1948 was placed in an acre compared with \$486 an acre in 1947.

Burley production included: (1948 figure first, 1947 figure second) Kentucky, 410,565,000 and 323,730,000.

The report said the gross value for all tobacco in 1948 was placed in an acre compared with \$486 an acre in 1947.

Burley production included: (1948 figure first, 1947 figure second) Kentucky, 410,565,000 and 323,730,000.

The report said the gross value for all tobacco in 1948 was placed in an acre compared with \$486 an acre in 1947.

Burley production included: (1948 figure first, 1947 figure second) Kentucky, 410,565,000 and 323,730,000.

The report said the gross value for all tobacco in 1948 was placed in an acre compared with \$486 an acre in 1947.

Burley production included: (1948 figure first, 1947 figure second) Kentucky, 410,565,000 and 323,730,000.

The report said the gross value for all tobacco in 1948 was placed in an acre compared with \$486 an acre in 1947.

Burley production included: (1948 figure first, 1947 figure second) Kentucky, 410,565,000 and 323,730,000.

The report said the gross value for all tobacco in 1948 was placed in an acre compared with \$486 an acre in 1947.

Burley production included: (1948 figure first, 1947 figure second) Kentucky, 410,565,000 and 323,730,000.

The report said the gross value for all tobacco in 1948 was placed in an acre compared with \$486 an acre in 1947.

Burley production included: (1948 figure first, 1947 figure second) Kentucky, 410,565,000 and 323,730,000.

The report said the gross value for all tobacco in 1948 was placed in an acre compared with \$486 an acre in 1947.

Burley production included: (1948 figure first, 1947 figure second) Kentucky, 410,565,000 and 323,730,000.

The report said the gross value for all tobacco in 1948 was placed in an acre compared with \$486 an acre in 1947.

Burley production included: (1948 figure first, 1947 figure second) Kentucky, 410,565,000 and 323,730,000.

The report said the gross value for all tobacco in 1948 was placed in an acre compared with \$486 an acre in 1947.

Burley production included: (1948 figure first, 1947 figure second) Kentucky, 410,565,000 and 323,730,000.

The report said the gross value for all tobacco in 1948 was placed in an acre compared with \$486 an acre in 1947.

Burley production included: (1948 figure first, 1947 figure second) Kentucky, 410,565,000 and 323,730,000.

The report said the gross value for all tobacco in 1948 was placed in an acre compared with \$486 an acre in 1947.

Burley production included: (1948 figure first, 1947 figure second) Kentucky, 410,565,000 and 323,730,000.

The report said the gross value for all tobacco in 1948 was placed in an acre compared with \$486 an acre in 1947.

Burley production included: (1948 figure first, 1947 figure second) Kentucky, 410,565,000 and 323,730,000.

The report said the gross value for all tobacco in 1948 was placed in an acre compared with \$486 an acre in 1947.

Burley production included: (1948 figure first, 1947 figure second) Kentucky, 410,565,000 and 323,730,000.

The report said the gross value for all tobacco in 1948 was placed in an acre compared with \$486 an acre in 1947.

Burley production included: (1948 figure first, 1947 figure second) Kentucky, 410,565,000 and 323,730,000.

The report said the gross value for all tobacco in 1948 was placed in an acre compared with \$486 an acre in 1947.

Burley production included: (1948 figure first, 1947 figure second) Kentucky, 410,565,000 and 323,730,000.

The report said the gross value for all tobacco in 1948 was placed in an acre compared with \$486 an acre in 1947.

Burley production included: (1948 figure first, 1947 figure second) Kentucky, 410,565,000 and 323,730,000.

The report said the gross value for all tobacco in 1948 was placed in an acre compared with \$486 an acre in 1947.

Burley production included: (1948 figure first, 1947 figure second) Kentucky, 410,565,000 and 323,730,000.

The report said the gross value for all tobacco in 1948 was placed in an acre compared with \$486 an acre in 1947.

Burley production included: (1948 figure first, 1947 figure second) Kentucky, 410,565,000 and 323,730,000.

The report said the gross value for all tobacco in 1948 was placed in an acre compared with \$486 an acre in 1947.

Burley production included: (1948 figure first, 1947 figure second) Kentucky, 410,565,000 and 323,730,000.

The report said the gross value for all tobacco in 1948 was placed in an acre compared with \$486 an acre in 1947.

Burley production included: (1948 figure first, 1947 figure second) Kentucky, 410,565,000 and 323,730,000.

The report said the gross value for all tobacco in 1948 was placed in an acre compared with \$486 an acre in 1947.

Burley production included: (1948 figure first, 1947 figure second) Kentucky, 410,565,000 and 323,730,000.

The report said the gross value for all tobacco in 1948 was placed in an acre compared with \$486 an acre in 1947.

Burley production included: (1948 figure first, 1947 figure second) Kentucky, 410,565,000 and 323,730,000.

The report said the gross value for all tobacco in 1948 was placed in an acre compared with \$486 an acre in 1947.

Burley production included: (1948 figure first, 1947 figure second) Kentucky, 410,565,000 and 323,730,000.

# Consumers Cooperating To Bring Down High Cost Of Living

Slump in the market—the black market has now gone. Consumers' cooperation with the merchants, who are in this great program, has now taken the shackles off the high cost of living.

**CONSUMER:** We know you have had it tough, but thousands and thousands of merchants are cooperating in this super-colorful program in order to bring prices down for you.

While groceries have gone down and will go down more, we will go right down with the market. With our streamlined program, further changes in the marketing system of all commodities and your continued support of your favorite merchant, who is co-operating in this great program to bring down the high cost of living and who is backing up the manufacturer, then you will own your groceries for less.

Please go right down to your favorite grocery and see on-display and priced right:

**Our Pride**

**DON'T TAKE CHANCES — USE ATLAS**

- JARS
- RINGS
- CAPS

Use Atlas and You're Sure of Successful Canning — They'll Keep in Atlas Jars for Years

**ATLAS SEAL-ALL**

**OLD KENTUCKY CORN MEAL**

Makes perfect cornbread because it's always freshly ground from select corn. In 25, 10 and 5-pound bags. Try Old Kentucky Corn Meal and you'll always ask for it . . . and you'll save, too!

- S-V Heavy Rugs (9x12)
- Scott County Corp
- Wash Day Bleach
- Chili Con Carne

- Dixie Belle Crackers
- Scott County Kraut
- Hunt's Tomato Catsup
- Walkers Beefstew, Vegetables

<b>COMMON NAILS</b> 6 · 8 · 10 · 16 · 20	<b>BARB WIRE</b> 4-Point	<b>SHINGLES</b> 3-Tab
<b>BRICK SIDING</b> In Rolls	<b>ROOFING</b> S-V — 55 and 65 Lb.	<b>ROOFING</b> Green Slate — 90 Lb.

## The Car that gives you More for your Money:



### —A Roomy, Comfortable Passenger Car...

It's level-riding on any road . . . with ample room for six people, plus big luggage space, in its all-steel body. You'll like this nimble car's driving ease, too—its light, quick steering response . . . short turning radius . . . the safer vision of large, deep windows all around. The 'Jeep' Station Wagon with fuel-stretching overdrive gives mileage that saves you money.

### ... and a Utility Vehicle, too

The 'Jeep' Station Wagon gives you the extra value of double usefulness. Seats are easily removable to provide space for hauling bulky loads. Let us demonstrate the car that delivers more for your money!

## 'Jeep' Station Wagon

AMERICA'S TOP STATION WAGON VALUE!



Phone us — we will be glad to demonstrate

## JONES MOTOR COMPANY

West Main Street Morehead, Ky.

## Patronize These Stores and Save

ACREE GROCERY, Morehead, Ky.  
 ALLEN'S MEAT MARKET, Morehead, Ky.  
 CUT RATE GROCERY, Morehead, Ky.  
 SELF-SERVICE GROCERY, Morehead, Ky.  
 HANBER'S GROCERY, Morehead, Ky.  
 RICHARDSON FEED STORE, Morehead, Ky.  
 A. T. FOREMAN GROCERY, Morehead, Ky.  
 C. & O. GROCERY, Morehead, Ky.  
 MAUK GROCERY, Morehead, Ky.  
 KISER GROCERY, Morehead, Ky.  
 H. M. TURNER GROCERY, Rt. 1, Morehead  
 MAN STEGALL GROCERY, Rt. 1, Morehead  
 COOPER BLACK STORE, Rt. 1, Morehead  
 JOHN WHITE GROCERY, Rt. 2, Morehead  
 ESTILL-BLEVINS GROCERY, Rt. 2, Morehead  
 CRUM GROCERY, Rt. 2, Morehead  
 FRANK PETTIT GROCERY, Rt. 2, Morehead  
 TED STONE GROCERY, Rt. 2, Morehead  
 BILL BAILY GROCERY, Rt. 2, Morehead  
 ISAAC MOORE GROCERY, Rt. 3, Morehead  
 EMIL BROWN STORE, Rt. 3, Morehead  
 ORA DEHART STORE, Rt. 3, Morehead  
 EARL WEAVER STORE, Plummers Landing  
 J. F. WATSON STORE, Plummers Landing  
 CLEARFIELD SUPPLY CO., Clearfield  
 HARLAN WORKMAN GROCERY, Clearfield  
 LAMBERT GROCERY, Clearfield  
 JESSIE PETTIT GROCERY, Clearfield  
 N. F. ARMSTRONG GROCERY, Farmers  
 JOHNSONS STORE, Farmers  
 PARIS JACKSON STORE, Plummers Landing  
 RAY STAMPER GROCERY, Rt. 2, Morehead  
 ERNEST BINION STORE, Haldeman

E. D. SMITH STORE, Haldeman  
 C. L. GULLETT, Economy Store, Salt Lick  
 EUGENE RAZOR GROCERY, Salt Lick  
 ROY MAZE GROCERY, Colfax, Ky.  
 SAM SKAGGS STORE, Rings Mill, Ky.  
 ROSCOE PENNINGTON STORE, Sharkey  
 CLAYTON PRATHER STORE, Sharkey  
 GRACE McFARLAND STORE, Gimlet, Ky.  
 TOM SPARKS GROCERY, Gimlet, Ky.  
 J. W. MABRY GROCERY, Sideway, Ky.  
 WILLIE ADAMS GROCERY, Spanglin, Ky.  
 EDD JONES STORE, Brinegar, Ky.  
 A. B. LEWIS STORE, Yocum, Ky.  
 GUY BLAIR STORE, Isonville, Ky.  
 ROSCOE SKAGGS STORE, Roscoe, Ky.  
 CLAY COLLINS GROCERY, Blaze, Ky.  
 JESSE CARTER GROCERY, Farmers, Ky.  
 B. F. GILLUM GROCERY, Big Stone, Ky.  
 BALLARD FOREMAN GRO., Rt. 3, Morehead  
 M. H. & E. W. ELLINGTON, Paragon, Ky.  
 D. PERRY GROCERY, Bangor, Ky.  
 JOHN EARLY GROCERY, Grah, Ky.  
 D. D. GULLETT GROCERY, Fannin, Ky.  
 NOAH KEGLEY GROCERY, Upper Tygart, Ky.  
 J. W. JONES STORE, Bluestons, Ky.  
 LELAND HOGGE GROCERY, Cranston, Ky.  
 JAKE PLANK GROCERY, Triplett, Ky.  
 C. R. BARKER GROCERY, Eadon, Ky.  
 GLEN BLANKENBECKLER, Hann, Ky.  
 C. E. LEWIS STORE, Elliottville, Ky.  
 MRS. C. W. FLANNERY GRO., Wyatt, Ky.  
 ALBERT KIDD, Blair Mills, Ky.  
 W. P. POPE & SON STORE, Fultz, Ky.

W. F. WELLS GROCERY, Cranston, Ky.  
 L. M. LITTLETON GROCERY, Cranston, Ky.  
 R. T. McFARLAND GROCERY, Cranston, Ky.  
 B. L. WHITE GROCERY, Green, Ky.  
 R. H. BINION GROCERY, Ault, Ky.  
 G. C. MASTERS GROCERY, Fitch, Ky.  
 ARNOLD SPENCE GROCERY, Fitch, Ky.  
 RAY JOHNSON GROCERY, Ordinary, Ky



# GOLDE'S

does it again.....  
saves you money

## IN THIS AFTER EASTER CLEARANCE



White pique trimmed navy worsted suit.

**Special Clearance**

All-Wool Spring Suits  
Reduced to 1/2 Price...  
Misses', Women's Sizes



Tone-on-tone wool gabardine suit.

Now! Our entire stock of better suits must go to make way for a new shipment. You save half on finest all-wool gabardines, worsteds... precisely tailored and fashioned in the taste of the moment! Solids and tone-on-tone combinations. Hurry in!

**JUST PAY 1/2**  
Regular Low Price for  
Any Spring Suit or Coat  
**EVERY SPRING SUIT AND COAT**

**1/2 Price**

59.50  
Nardis of Dallas  
Suits - 29.98

49.50 Mary Lane  
SUITS and COATS

**24.98**

39.50 Donny Brook  
SUITS and COATS

**19.98**

29.50 Suits & Coats

**14.98**



There's a promise of years of wear in this handsome all-wool, flare-back coat. Stitched detailing lends an elegant accent.



Set for compliments! Set for practical wear! Flare-back, yoked, all-wool topper. Fashions.

14.95

BOBBY BROOKS

ALL WOOL

**TOPPERS**

— NOW —

**7.98**

**WALL PAPER**  
**ROOM LOTS 6<sup>C</sup>**  
For Living Room - Dining Room  
Bedroom or Kitchen

Women's Cotton Slips Sizes 36 to 62	Fine Quality Chenille Bed Spreads	Genuine Montrose Crinkle Bed Spreads 82 x 105
<b>98<sup>C</sup></b>	<b>3 98</b>	<b>1 98</b>

**Buy KNOWN BRANDS**

— OF —

Summer Cotton Dresses at

**BIG Savings**

**MORE of GOLDE'S**  
**BIG SAVINGS**

Boys' Tee SHIRTS

White or Colors  
Regular 58c Values

**49<sup>C</sup>**

Boys' Fine Grade BROADCLOTH SHIRTS

Sizes 6 to 16

**98<sup>C</sup>**

Boys' Complete Slack Suits

Sizes 6 to 18

**1.98**

Boys' Wash Pants

Dress Style - Sizes 6 to 18

**98<sup>C</sup>**

MEN'S  
"Champ"  
Genuine Panama  
**HATS**

Regular \$5.00 to \$6.95

**\$3 98**

All Leather SANDALS

FOR

Boys or Girls

**\$1 98**

Girls' Cotton SLIPS

Fine Tailored in Fine White Cotton

**49<sup>C</sup>**

Dix River  
Extra Heavy 4/4 36-Inch  
SHEETING

**19<sup>C</sup>** YD.  
Limit 10 Yards

Genuine QUADRIGA  
80 SQUARE

Dress Print

**39<sup>C</sup>** YD.

81-Inch Seamless SHEETING

Good Heavy Grade Seamless Sheeting

**69<sup>C</sup>** YD.

3.95 to 5.95  
**COTTONS**

**2.98**  
2 FOR 5.00

4.95 to 6.95  
**VALUES**  
**3.98**

7.95 to 9.95  
**COTTONS**  
**5.98**

All Are Popular Brands



**YOU CAN SHOOT A MOTH**



**DON'T SHOOT THAT MOTH!**

Moths won't bother your clothing if you get U-San-O Insect Mothproof Cleaning.

Ask for U-San-O Mothproof protection now where you see the shield of safety—

Remember it costs you nothing extra.

**Imperial Cleaners**  
Phones 388-478 -- Morehead, Ky.

## Farmers Turn To Conservation

42 More Complete Plans For 330 Acres Contour Guide Lines

By John D. Alexander

The Rowan County Soil Conservation District has recently assisted 42 cooperators by staking out contour guide lines on 330 acres. Contour cultivation is simply cultivating on the level and results in a saving of soil as well as helping conserve moisture. This not only conserves soil but helps increase crop yields. Several cooperators have stated that they would not plant corn until contour guide lines had been staked out. They have found that by cultivating on the contour they can greatly decrease the amount of erosion that they normally get before practicing contour cultivation.

Odel Estep, a cooperator on the North Fork of Triplet, has completed 800 feet of open ditch drainage. This open ditch was installed to drain a low area in the field where the water was trapped. The open ditch will remove the excess surface water and will result in increased crop yields.

Complete Soil and Water Conservation plans have recently been completed with the following farmers: Jack Carpenter, Burrum, Holbrook, Clayton Coldwater, Ora Clark and Rufus Flannery.

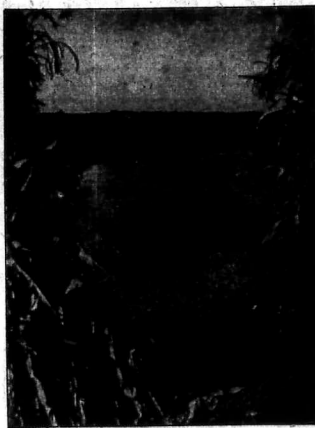

CONSERVATION FARMING in Rowan County such as that pictured above has boosted corn yields as much as 40 percent. Farmers may get complete plans worked out for them by the Rowan County Soil Conservation District which has offices in Morehead.

Reeves said he expected final corporation computations this year to be about even with those of last year.

He said undoubtedly there were some wage-earners who should have filed but didn't. Deadline was April 15.

Reeves said a limited budget prevented the department from launching a vigorous drive against tax evaders.

He said the department is hearing from us, he said.

And sometimes the taxpayers hear good news. Individuals and corporations get refunds of about \$12,000 a month from the State because of overpayments, he said.

It is never too late to start driving carefully—as long as you are able to drive, anyway.

Britain tightens controls on exports to Soviet bloc.

## Increase Is Recorded In Tax Payments

33 Percent More Kentuckians Paid State Income Taxes Last Year

A 33 per cent increase in the number of persons filing State income tax returns this year was noted today by Revenue Commissioner Clyde Reeves.

Records show that to date 200,000 persons filed reports on their 1948 earnings, compared to 150,000 at the same time last year.

About 130,000 persons filing this time owed some tax—the average is \$55. The other 70,000 reported their earnings but their gross or net earnings was large enough to establish liability.

Total collections on individual returns this year stand at \$7,150,000, compared to \$6,000,000 a year ago.

Reeves said the success of the educational program to make Kentuckians aware of their State income tax responsibilities was attributed to the theater operators of Kentucky, the cooperation of the Federal Government and a helpful radio and press.

The movie operators exhibited without charge, a one-reeler showing which is liable for State income taxes and how and where to pay them.

Corporation income taxes are lagging behind last year's pace. So far, \$500 of 4,500 companies reporting have been liable for average payments of \$1,100 totaling, \$500,000. Last year 3,700 of 4,500 firms were liable for average payments of \$1,165 for \$4,300,000.

Reeves said the success of the educational program to make Kentuckians aware of their State income tax responsibilities was attributed to the theater operators of Kentucky, the cooperation of the Federal Government and a helpful radio and press.

The movie operators exhibited without charge, a one-reeler showing which is liable for State income taxes and how and where to pay them.

Corporation income taxes are lagging behind last year's pace. So far, \$500 of 4,500 companies reporting have been liable for average payments of \$1,100 totaling, \$500,000. Last year 3,700 of 4,500 firms were liable for average payments of \$1,165 for \$4,300,000.

Reeves said the success of the educational program to make Kentuckians aware of their State income tax responsibilities was attributed to the theater operators of Kentucky, the cooperation of the Federal Government and a helpful radio and press.

The movie operators exhibited without charge, a one-reeler showing which is liable for State income taxes and how and where to pay them.

Corporation income taxes are lagging behind last year's pace. So far, \$500 of 4,500 companies reporting have been liable for average payments of \$1,100 totaling, \$500,000. Last year 3,700 of 4,500 firms were liable for average payments of \$1,165 for \$4,300,000.

Reeves said the success of the educational program to make Kentuckians aware of their State income tax responsibilities was attributed to the theater operators of Kentucky, the cooperation of the Federal Government and a helpful radio and press.

The movie operators exhibited without charge, a one-reeler showing which is liable for State income taxes and how and where to pay them.

Corporation income taxes are lagging behind last year's pace. So far, \$500 of 4,500 companies reporting have been liable for average payments of \$1,100 totaling, \$500,000. Last year 3,700 of 4,500 firms were liable for average payments of \$1,165 for \$4,300,000.

Reeves said the success of the educational program to make Kentuckians aware of their State income tax responsibilities was attributed to the theater operators of Kentucky, the cooperation of the Federal Government and a helpful radio and press.

The movie operators exhibited without charge, a one-reeler showing which is liable for State income taxes and how and where to pay them.

Corporation income taxes are lagging behind last year's pace. So far, \$500 of 4,500 companies reporting have been liable for average payments of \$1,100 totaling, \$500,000. Last year 3,700 of 4,500 firms were liable for average payments of \$1,165 for \$4,300,000.

Reeves said the success of the educational program to make Kentuckians aware of their State income tax responsibilities was attributed to the theater operators of Kentucky, the cooperation of the Federal Government and a helpful radio and press.

The movie operators exhibited without charge, a one-reeler showing which is liable for State income taxes and how and where to pay them.

Corporation income taxes are lagging behind last year's pace. So far, \$500 of 4,500 companies reporting have been liable for average payments of \$1,100 totaling, \$500,000. Last year 3,700 of 4,500 firms were liable for average payments of \$1,165 for \$4,300,000.

Reeves said the success of the educational program to make Kentuckians aware of their State income tax responsibilities was attributed to the theater operators of Kentucky, the cooperation of the Federal Government and a helpful radio and press.

The movie operators exhibited without charge, a one-reeler showing which is liable for State income taxes and how and where to pay them.

Corporation income taxes are lagging behind last year's pace. So far, \$500 of 4,500 companies reporting have been liable for average payments of \$1,100 totaling, \$500,000. Last year 3,700 of 4,500 firms were liable for average payments of \$1,165 for \$4,300,000.

## VA Itinerant Service Stops In Kentucky

Veterans Administration itinerant contact service will be discontinued throughout Kentucky as of May 31, it was announced here today by Morgan G. Steele, VA Contact Representative.

However, since business requires that Mr. Steele remain in the Mayville office during the week of May 23, the last visit to Morehead was made on May 17.

After May 17 all VA matters other than education and training should be handled by mail with the VA Regional Office, 1406 West Broadway, Louisville or in person at one of the regular VA offices. The nearest one at Mayville is open from 8 a. m. to 4:30 p. m. (EST) Monday through Friday except national holidays.

VA said that curtailment of contact service was necessary because of reduction in personnel.

**Wurts Jayne Named Grayson City Attorney**

Kurtz W. Jayne, formerly of Morehead, was named City Attorney of Grayson by the council at its meeting, Monday.

The vacancy was created when Arthur Jarvis resigned.

**U. S. Pullman Porter CHICKS**

Range blood stock, game, strong, fast, reliable. Price \$2.50. Phone 388-478.

KENTUCKY HATCHERY, All Leading Brands, D. B. Bled, Pm, 217 W. 4th St., Lexington, Ky.

Before You Buy or Rent

## CONTRACTORS & INDUSTRIAL EQUIPMENT

Be sure you contact us: If your work requires power, speed and maneuverability, we can supply your needs.

**A COMPLETE LINE OF EQUIPMENT FOR EVERY PURPOSE**

**SALES & SERVICE**

This equipment is now available immediately delivery in this area. Complete service is always just as near as the nearest phone.

**Phone Magnolia 6180**  
or mail this coupon Today!

**THURSTON COOK EQUIPMENT CO.**  
1212 S. Seventh Street (Near Oak) • Louisville 3, Kentucky

Please furnish full information on the following equipment:

NAME \_\_\_\_\_

ADDRESS \_\_\_\_\_

CITY \_\_\_\_\_

## YOU NEVER SAW SUCH ROOM!

Kelvinator is cold clear to the floor!

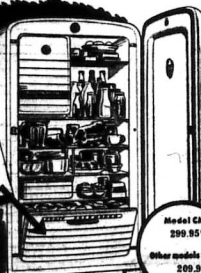

**See the complete line!**

- Frozen Food Chest holds up to 40 lbs. 4 big ice trays.
- Worlds of shelf space.
- Bonus-cold special Refrigerated Fruit Freshener keeps

**GET MORE... GET COLD CLEAR TO THE FLOOR!**

**GET Kelvinator!**

**McBrayer's**

"Morehead's Complete Furniture Store"

Phone 189 Morehead, Ky.

\*Prices shown are for delivery in your kitchen with 5-year Plan. Extra charge for delivery in other rooms. Prices and specifications subject to change without notice.

See the complete line!

• Frozen Food Chest holds up to 40 lbs. 4 big ice trays.

• Worlds of shelf space.

• Bonus-cold special Refrigerated Fruit Freshener keeps

GET MORE... GET COLD CLEAR TO THE FLOOR!

GET Kelvinator!

McBrayer's

"Morehead's Complete Furniture Store"

Phone 189 Morehead, Ky.

You ought to be driving a \$49

**PONTIAC**

It's a great joy to be behind the wheel and enjoy Pontiac's Safe-T-New Drive View, resulting from the Wide-Horizon windshield, slanted corner pillars and the lowered hood level.

When Pontiac's famous improved straight eight 6-cylinder engine idles, there isn't a sound

... and when it accelerates—ding! It takes the toughest hills in an easy stride. You swing around curves surely, steadily and without sway. There's a magic in Pontiac's handling ease—comfort supreme in its exclusive new "Travelux" Ride and wonderful convenience with General Motors Hydra-Matic Drive.

Best of all—it's easy to own a Pontiac because it's priced just above the very lowest. Come in today and satisfy yourself on Pontiac value.

\*Hydra-Matic Drive, while ideal for city, highway and winter driving, is available on more cars.

**ALFREY PONTIAC COMPANY**

West Main Street Morehead, Kentucky

## NEW GILLETTE TIRES

FACTORY FRESH NO SECONDS **\$8.95** 600-16 (Plus Tax) WITH YOUR OLD TIRE

**Stanley's Tire Shop**

PHONE 101-F13 U. S. 60, Just East of City Limits (In Former Location of Myrtle's Tea Room)

CONTINUOUS SHOWS Saturdays and Sundays BOX OFFICE 12:45 P. M.

**CHAKERE'S MILLS** THEATRE Morehead, Ky.

WEEK DAY MATINEES 3:11 P. M. BOX OFFICE Opens at 2:45 P. M.

**FRIDAY AND SATURDAY**

— Big Double Deluxe Program —

— Hit No. 1 — "TROUBLE DEFERRED" — Paul Kauderer and L. Roberts

— Hit No. 2 — "CHALLENGE OF THE RANGE" — Cliff Starrett Smiley Burnette

"THE GHOST OF ZORRO" — Chapter No. 7

**SUNDAY at THE CHAKERE'S MILLS** THEATRE Morehead, Ky.

2 — THRILLING DAYS — 2 Extra Added Attractions

**JOHN GARFIELD SHERIDAN MY O'BRIEN**

**CASTLE ON THE HUDSON**

BURGESS MEREDITH

"MUSICAL BANDIT" In Two Reels

"The Mysterious Stranger" Carleton

CLYDE BEATTY Greatest of All Animal Trainers in "King of Jungleland" Chapter No. 6

TUESDAY - WEDNESDAY - THURSDAY

2 — TERRIFIC SEA FEATURES — 2

Hit No. 1 "HARPOUN" With J. Brumfield A. Louis

Hit No. 2 "O.S. SUBMARINE" — Thrilling — Exciting — Daring

**CHAKERE'S TRAIL** THEATRE Morehead, Ky.

WEEK DAYS MONDAY THROUGH FRIDAY 6:15 P. M. TO 11:30 P. M. SATURDAYS AND SUNDAYS 12:45 P. M. TO 11:30 P. M.

3 BIG HILARIOUS DAYS — STARTING

**SUNDAY at THE CHAKERE'S TRAIL** THEATRE Morehead, Ky.

Breaks Every Laugh Record - Year's Most Uproarious Hit

THAT "SITTING PRETTY" MAN IS BACK IN A WONDERFUL NEW COMEDY!

**Mr. Belvedere Goes to College**

SHOULDN'T HAPPEN ... TO A COLLEGE!

But it's the most amusing thing happening to the screen in years!

**Clifton Shirley WEBB-TEMPLE**

**Mr. Belvedere Goes To College**

**TOM DRAKE · ALAN YOUNG**

LOOK - EXTRA ADDED JOYS

The March of Time, 2-Reel - Daffy Dillies Melody - Latest Newsreel Feature Times Sunday at 1:45 - 3:51 - 5:58 - 8:05 - 10:12

TUESDAY WILL BE LAST DAY TO SEE

**WEDNESDAY - THURSDAY**

MYSTERY - ADVENTURE - ACTION - THRILLS

2 — Sensational - Big - Double Features. — 2

— FEATURE NO. 1 — "THE BRIBE" Robert Taylor - Ava Gardner

— FEATURE NO. 2 — "TUCSON" Charlie Russell - Jimmy Lydon

— COMING SOON — PA AND MA KETTLE —