







## SOCIETY

### Bride and Groom-to-be Honored With Shower

Miss Eleanor Gullett and Mr. Tom Queen were honor guests at a miscellaneous shower at the home of Mr. and Mrs. Cecil Landreth, on Bays Avenue last Thursday evening, Dec. 2. Hostesses were Mrs. Creed Patrick, Mrs. Margaret Johnson, Misses Ella Florence Alfrey and William Pennington and Mrs. Landreth.

The Landreth home was beautifully decorated with cut flowers. The honorees received many lovely gifts. Following the opening of gifts delicious refreshments of salad, sandwiches and drinks were served.

Miss Gullett and Mr. Queen will be married on Sunday, Dec. 13, at the Christian Church, with the Rev. Elmore Ryle officiating. Only the immediate families and a few close friends will attend. The guest list included besides W. C. Lappin, Mrs. N. H. Alfrey,

Miss Gullett and Mr. Queen, the following: Mr. and Mrs. Cecil Landreth, Mr. and Mrs. Kenneth Bays, Mr. and Mrs. Clifford Blewitt, Mr. and Mrs. Fred Cassidy, Mr. and Mrs. Creed Patrick, Mr. and Mrs. James Purkisher, Mr. and Mrs. Charles Chatten, Mr. and Mrs. Powell Williams, Mrs. Margaret Johnson, Misses Ella Florence Alfrey and William Pennington and Mrs. Landreth.

### Cranston Homemakers Organize Club

Mrs. Evelyn Sinclair met with the Cranston Homemakers at the home of Mrs. Versie Kiskick last Tuesday afternoon to organize the club. Mrs. Kiskick was elected president; Mrs. Mary Cooper, vice-president; Mrs. Cordie Morehouse, secretary; and Mrs. Wilbert Cooper, reporter.

Mrs. Sinclair gave a demonstration on meat canning and texture. Mrs. Leslie Cooper and Mrs. Carl Bumgardner illustrated the use of pressure cookers. The ladies also learned the art of making rag dolls. Refreshments were served.

The next meeting will be held at the home of Mrs. E. F. Reed on the first Tuesday in January, at which time Mrs. Sinclair will demonstrate the cleaning of sewing machines.

Guests were Mrs. E. F. Reed, Mrs. Wilbert Cooper, Mrs. Cordie Morehouse, Mrs. Carl Bumgardner, Mrs. Leslie Cooper, Mrs. Lydia Cooper and Mrs. Mary Cooper.

### Club Gives Dinner For Mrs. Alfrey

Mrs. Mabel Alfrey was honored at a birthday dinner at the Home Dining Room Monday evening at 6:30 by the Ma Kuster Birthday Club. Those present were Mrs. Lindsay Gaudill, Mrs. Claude Kestley, Mrs. Eunice Cecil, Mrs. Ruby Wood, Mrs. Allie Mason, Mrs. Allie Manning, Miss Anna

Cartier, Mrs. Vivian Young, Mrs. Ben Penik, Mrs. Bill Cartier, Mrs. Ben Patton and Mrs. Alfrey.

Mrs. Alfrey was the recipient of many lovely gifts from the group.

### Bentley's Are Parents of Son

A son, George Russell, arrived at the home of Mr. and Mrs. Melvin Banks on Route 60, Tuesday, Dec. 7. He weighed five and one-half pounds at birth.

### Sunshine Sisters Have Christmas Party

The Rowan County Woman's Club met Tuesday evening at 7:30 p. m. in the basement of the Methodist Church. The Welfare Department was in charge with Mrs. Claude Clayton as chairman. Mrs. Marvin George and several high school students presented musical numbers after which Mrs. David Sager gave a talk on National Relations. The group then adjourned to the basement where a Christmas tree awaited them. This was the annual Christmas party for Sun-

shine Sisters. Delicious refreshments were served.

### Son Born to Mr. And Mrs. Hackney

Mr. and Mrs. Graydon Hackney are welcoming a son, born to them at the Good Samaritan Hospital in Lexington, Wednesday morning. This is the third child in the Hackney family, and the first boy. His sisters are Kay Elaine and Judy Lynn.

### Mrs. Sinclair To Be Missionary Hostess

The Baptist Missionary Society will hold their regular monthly meeting next Monday evening at 7:30 at the home of Mrs. Carl Sinclair, The Pearl Bourse Church with Mrs. Sam Denny, as chairman, will have charge of the program.

### Carpenter, George Attired Music Clinic

Two music educators, Miss Florence Carpenter and Mr. Marvin E. George of the College Music Department, were among approximately 10 Kentucky high-

school and college music teachers who attended a vocal clinic at the University of Kentucky, Nov. 26 and 27.

The clinic was sponsored jointly by the Departments of Music and University Extension. Dr. Edwin E. Stein, head of the UK Music Department, said the primary purpose of the clinic was to give assistance to the state's music teachers through discussions and demonstration of modern teaching techniques.

### Council Enjoins Christmas Party

Mrs. Hartley Battison, Mrs. Mason Jayne and Mrs. Legrand Jayne were hostesses at a Christmas party, Wednesday afternoon, to the members of the Council of the Christian Church in the church basement.

Following the regular business session, the Christmas tree was enjoyed and gifts exchanged.

The hostesses served lovely refreshments to their guests.

### Morehead Club Has Pot-Luck Supper

The Morehead Woman's Club held a pot-luck supper and Christmas party Tuesday evening in the basement of the Christian Church with the husbands of the members as guests. Mrs. Ernest Jayne was chairman of arrangements and was assisted by Mrs. Teddy Caudill in charge of decorations. Miss Pettit Bolin in charge of food, while Mrs. Guy Miles and Mrs. George Nietzold arranged the program. Following the supper, a reading was given by Miss Ruth Schmitt, after which Christmas carols were sung. Presents were distributed by Roger Caudill to the 125 members and guests attending. Toys were then collected to be given to the children in the Rural Schools.

### Gifts Series Of Bridge Parties

The first of a series of Christmas bridge parties was given on Monday evening, Nov. 23, by Mrs. Beulah Williams and Miss Elizabeth Nickel at the Nickel home on Second Street. Bridge was played at five tables, with Mrs. Sadie Feilding winning high score prize and Mrs. Otto Carr second high.

The second of the series was held on Monday Dec. 6, with the same number of guests. Prizes were won by Mrs. W. B. Jackson and Mrs. Thelma Blair and Mrs. Dudley Caudill winning the traveling prize. Christmas decorations were used effectively throughout the house.

Mr. and Mrs. Cecil Landreth, Mrs. Wathan Gullett, Miss Eleanor Gullett and Mrs. Delmas Johnson were Lexington visitors, Monday.

Mr. and Mrs. Robert C. Briggman and little son, Eddie Clay, of Lexington, spent Tuesday and Wednesday in Morehead with Mr. Briggman's mother, Mrs. V. D. Flood and Mr. Flood and Mrs. Maggie Hogge. They were accompanied to Lexington Thursday by Mrs. Flood and Mrs. Roy Cornette.

Mrs. W. E. Grutcher, Mrs. Vivian Young, Miss Lydia Marie Caudill, Miss Lottie Powers and Miss Nellie Cassidy were business visitors in Lexington, Saturday.

Mr. and Mrs. Clifford Cassidy, Miss Ella Florence Alfrey and Miss Pauline Tomlinson spent Saturday in Lexington with relatives and friends. Miss Tomlinson remained for the week end, a guest of her aunt.

Mrs. Willa Reeves Denton and daughter, Mina, of Flemingsburg were visitors in Morehead Tuesday.

Mr. and Mrs. Dolmar Johnson of Flemingsburg were week end



"DOUBLE TAKEOFF" . . . They fly through the air with the greatest ease. Their names are Joyce and Jeanne Seaford, twin sister shooies from Minneapolis, Minn. They're practicing one of their dual routines for the spring of '49 in fables in which they appear.

guests of her parents, Mr. and Mrs. Wathan Gullett and family. Mrs. Vina Miller who has been in Morehead for the past six weeks caring for Mrs. Florence Stages who has been quite ill, left Thursday for her home in Connersville, Ind. Enroute home she visited her sister, Mrs. Lawrence Fife and Mr. Fife at Chillicothe, Ohio.

Mr. and Mrs. Charles Layne and son, Mike left Sunday for Dayton, Ohio where they will make their home. Mr. Layne has been working there for the past few months, but until this time they had been unable to secure suitable living quarters.

Mrs. J. H. Kestley, who has been in poor health for several months, became suddenly worse last week and on Wednesday was taken to Knott's Daughters Hospital in Ashland.

Mrs. Mabel Alfrey and Mrs. Ernest Jayne returned from Charleston, W. Va., where she visited Mrs. Morris Harvey Farley and attended a meeting of the Board of Directors of Morris Harvey College.

Mr. and Mrs. J. L. Bogges of Grayson were visitors in Morehead Monday.

Mrs. Hartley Battison and Mrs. Ernest Jayne spent Wednesday in Lexington, visiting their sister, Mrs. Bill Lindsay and family.

Mrs. Ann Clay and daughter, Miss Peggy Reynolds, Mrs. O. B. Elam and Mrs. Paul J. Reynolds were shopping in Lexington, Thursday. Miss Reynolds went to Cincinnati for an interview with the Ivory Soap Co., in regard to a traveling position with the Company.

Miss Angeline Francis of Niagara Falls, N. Y., who is a student at UK, spent the week end in Morehead with Miss Lottie Glover.

Dub Bellamy and daughter, Frances, Mr. and Mrs. Bob Fraley and Bill Mufson were Christmas shoppers in Lexington, Tuesday.

Mr. and Mrs. O. M. Lyon attended the meeting of the Shriners in Lexington Friday, where they were guests at the dinner-dance.

### Attack Of Paralysis Fatal To Rowan Woman

An attack of paralysis and pneumonia ended the life of Mrs. Myrtle Sexton, 57, wife of Jim Will Sexton. She passed away Monday in the St. Joseph Hospital in Lexington.

Funeral services will be held at the grave at Hargis Cemetery today (Thursday). The rites will be conducted by Rev. Jesse Smedley.

The body was brought to the Lane Funeral Home in Morehead and later returned to her residence on Craney Creek.

She is survived by her husband and the following eight brothers and sisters: Mrs. Lucy Moore, Craney; Mrs. Alene Tipton, Mrs. Elizabeth Snowden and Ray Sexton of Clay City, Ky.; Kermit Sexton, Michigan; Willis Sexton and Mrs. Grace McAdams of Cincinnati and Geneva Pearl Sexton, at home.

Trade in Morehead

**WANTED: DEAD OR ALIVE**  
HORSES \$5.00 ea. CATTLE \$3.00 ea. HOGS \$1.50 cwt.  
All According to Size and Condition  
CALL COLLECT TO MOREHEAD 9114  
**DARLING & COMPANY**

The Magnificent New WALTHAM 33  
THE GRANDEST GIFT OF ALL for Christmas

LOOK FOR THIS SHIELD

HONORING

WALTHAM'S 33rd Millionth Watch

Inspired by the ambition to create the finest watch values that purely 100 years of watch-making could fashion, we present WALTHAM'S magnificent "Series 33". These are typical, but no pictures can tell the story of quality of performance. Repeat the thrill of a lifetime — six months of wear — and you'll never look for, but never at a price so low!

WALTHAM'S 33  
FIRST AMERICAN WATCH

62% NINA Yellow Gold Filled

62% NINA Yellow Gold Filled

62% NINA Yellow Gold Filled

62% NINA Yellow Gold Filled

62% NINA Yellow Gold Filled

62% NINA Yellow Gold Filled

# VISIT SANTA AT BRUCE'S

Santa Will Be At Bruce's In Person Saturday Afternoon



## Toyland - Toyland

## ... Little Girl and Boy-Land

Here at Bruce's you'll find the magic land where Santa has brought thrilling gifts for all children to see and select . . . tell Santa at our store what you want for Christmas. Look at the dolls, trains, games, toys . . . the sparkling tree ornaments. Come to Toyland at Bruce's . . . Bring Mother and Dad . . .

## Welcome

TO ONE AND ALL  
AT THIS BIG

## Christmas Store

## Celebrating Our 16th Year - Now In Our New Location

Yes, Bruce's is making this the biggest Christmas ever! It marks 16 years in which our store has been the biggest Holiday Shopping Headquarters in this part of Kentucky. We are now in our new location in the new McKinney Building enable us to display more Christmas merchandise because of additional floor space and permitting you to view it under up-to-date display facilities. As for 16 years, you can't go wrong by doing your Christmas shopping at Bruce's.

# Bruce's 5c, 10c & 1.00 Store

Morehead, Ky.

Olive Hill, Ky.

THE STORE OF MORE CHRISTMAS CHEER!

EXTENDED TERMS  
DR. D. DAY  
& SON  
Main St.

Dr. D. Day & Son  
Main St. - Morehead, Ky.

— Quality Jewelry Will Last Longer —

# GOLDE'S

## MID-WINTER Clearaway

**DOWN**  
Go  
Prices!

**SALE STARTS FRIDAY, DECEMBER 10 — — — JUST IN TIME FOR CHRISTMAS SAVINGS — — — GIFTS FOR THE ENTIRE FAMILY**

### MID-WINTER Clearaway

Men's All Wool Plaid



**SHIRTS**

Regular \$4.95 Values  
Sizes 14½ to 16

**2.98**

Men's All Wool Dress



**PANTS**

VALUES TO \$8.95

**2.98**

Men's Brown  
JERSEY  
GLOVES

**19¢**

MONKEY FACE  
DOUBLE PALM  
GLOVES

**39¢**

Men's Winter  
Union Suits

Long Sleeves  
Ankle Length

**1.69**

Brown Jersey  
Gloves - 19¢

Men's Cotton Flannel

**PLAID  
SHIRTS**

**1.98**

Men's  
LEATHER PALM  
GLOVES

**49¢**

Thousands of Dollars Worth  
Of New  
**Xmas Gift Goods**

— At Great Savings —  
— READ EVERY PAGE —

a SHIRT tribute... to the

**Man of Taste!**

... AND TO YOUR SENSE OF

VALUE...

GENUINE

Wings Shirts

**2.95**

Reg. Values to \$3.55



**SUPER  
Specials**  
Esquire Sox

Regular 50c and 65c quality —  
Silks — Wools — Sport Sox  
Long and Short

3 Pr. For  
**1.10**

All Wool \$1.00

Dress Socks

Two Pair

**1.25**



### MID-WINTER Clearaway



Men's 8-Oz.  
Suspender Back

**OVERALLS**

**2.59**

Men's 9-Oz.  
Work JACKETS  
Wool Blanket Lined

**2.98**

Men's  
MOLESKIN PANTS

**2.49**

Men's GIFT SOCKS

TWO FAMOUS BRANDS  
Three pairs of 75c Socks  
in a Christmas Box

**1.65**

Men's  
Leather COATS  
Value to \$24.95

**14.98**



Men's All Wool  
Plaid JACKETS  
**4.98**

Red Plaid — Green Plaid

Men's Cotton  
WORK SOX  
**19¢**

### MID-WINTER Clearaway



the "BOLD LOOK"  
in SHOES for MEN

**Business OXFORD**

Every shoe in this group  
are 6.95 and 7.95  
SHOES

**4.98**



**JARMAN**

Shoes for Men  
Values to 14.95

All Sizes — But Not  
In All Styles

**9.98**



**BIG  
Bargains**

**SPORT COATS**

All Wool Coats  
With Luxurious Silk  
Linings —  
Regular 16.65 Values

**9.98**



# GOLDE'S

**ENTIRE STOCK OF WINTER READY-  
TO-WEAR CLOTHING SACRIFICED!**  
— — — **EVERYTHING GOES** — — —

**LOWEST  
Prices**  
**ALL WOOL  
SWEATERS**



Perfect for School, Office  
and Winter Wear

**98¢**

Some are slightly soiled but will  
wash out perfectly.  
VALUES TO 4.95

— ANOTHER GROUP —  
Values  
To 7.95 **1.98**

## Every Winter Coat

— IN THE STORE —

### DRASTICALLY REDUCED

29.95	39.50	49.50	59.50 & 69.50
<b>COATS</b>	<b>COATS</b>	<b>COATS</b>	<b>COATS</b>
— NOW —	— NOW —	— NOW —	— NOW —
<b>19.98</b>	<b>27.98</b>	<b>34.98</b>	<b>44.50</b>

*You Have To See These Coats to  
Appreciate The Values*

### YOU CAN'T PASS THESE UP!

*Dress-Up Woolen For a Fashion-See Christmas Holiday Date-Rater*

For Mothers with young  
daughters! Our soft-as-a-lamb  
wool dress-ups. Youthful-  
ly styled... with lines  
that skillfully accent only  
the very best part of you.

Advanced as next week's Paris cable... these late day  
delights, making dramatic gestures with fluted backs,  
flirty peplums, hip-caught drapery. So vibrantly young  
and smartly aw-tre in new jewel-tone colors for a bright  
Holiday Season!

Our new collection of Hol-  
iday Party Dresses...  
sure compliments to your  
every important occasion  
... at prices you can af-  
ford!

### 700 DRESSES IN THIS SALE

— All Drastically Reduced —

DRESS	DRESS	DRESS	DRESS
Values to \$9.95	Values to \$12.95	Values to \$16.95	Values to \$22.50
<b>5.98</b>	<b>7.98</b>	<b>9.98</b>	<b>12.98</b>

## Skirts for Gifts

— At These Low Prices —

*Infinite riches for under her tree. Our little waist-  
ed wonders... flaring to lavish dimensions... or  
breathtakingly slim... to please every miss on  
your Christmas list!*

### Wool Skirts

ONLY

**2.98**

Values to 4.95

### BEAUTIFUL BLOUSES

Popular Brands

Values to 4.95

**2.98**



### Women's and Misses'

### OXFORDS **2.98**

These are all good Leather  
Shoes with Rubber or  
Leather Soles —  
VALUES TO 5.95

### 300 PAIRS CHILDREN'S

### OXFORDS **2.98**

— SIZES UP TO 3 —

Popular Brands

VALUES TO 4.95



## Largest Selection of SLIPPERS

All At Reduced  
Savory Prices

59c - 98c - 1.98 to 4.95

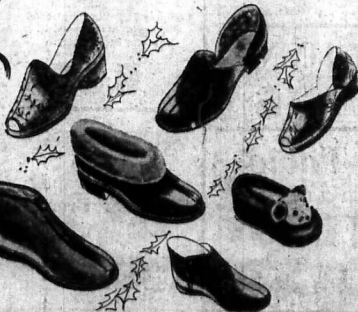

### CHILDREN'S SNO-SUITS

and

### COATS

EVERYONE

REDUCED From

**1/3**  
TO  
**1/2**

## GIVE HER COTTONS

*This  
Christmas*  
**2.98**

Lovely new Crisp Cottons, 80 square  
prints. Bates Cloth in floral prints  
and plaids — zipper openings and  
dressy styles.

MADE TO SELL FOR \$4.95

Special Factory Purchase

### SALE

FOR ONLY

**2.98**



500 HOUSE COATS  
STREET DRESSES  
HOUSE DRESSES  
SMOCKS

All sizes — 10 to 44 — You'll want several of these for  
yourself too. Get yours while they last.

# GOLDE'S MID-WINTER CLEARANCE

Thousands of Dollars Worth of Stock at Cost — Below Cost — Near Cost

**Values**

**Rubber Footwear**  
for the  
**WHOLE FAMILY**

## Misses' and Children's GALOSHES

All Rubber, 2-Snap Gaiters

**1.49**



## Men's Gum Boots

Regular 15-inch tops — heavy corrugated soles.  
U. S. and Goodrich  
Regular \$4.98

**2.98**



Men's ALL RUBBER 4-BUCKLE

## Galoshes

Regular Weight **3.98**  
EXTRA HEAVY  
Service Weight **4.49**

## WOMEN'S SWING BOOTS

**2.98**

MEN'S 2-BUCKLE  
All Rubber

## GALOSHES

**2.49**

Misses' All Rubber

## Swing Boots

Worn over your shoes.

**2.69**



## Men's Heavy Work Shoes

Regular \$4.95 and \$5.95

**3.98**

## Boys' Heavy Work Shoes

Regular 4.98

**3.29**

BOYS' ALL RUBBER

4-Buckle

## GALOSHES

**3.49**

## BOYS' SUITS



All Wool in Single or Double Breasted Models  
In Greys, Blues, Tans

**14.98**

VALUES TO \$25.50

Boys' All Wool  
**SWEATERS**  
**98¢**

Boys' All Wool  
**Jackets - 4.98**

Boys' Flannel  
**PAJAMAS**

**\$1.98**

Boys' Corduroy  
**PANTS**

**\$3.98**

Sizes up to 18

**YES!**

We Have

**TOYS**

**Novelty Gifts**

At Reduced  
**Sale Prices**

## Men's Heavy Fleece Lined SWEAT SHIRTS

**1.39**

## Men's 8-Oz. Blue Denim DUNGAREES

**1.98**

Boys' Heavy Winter UNION SUITS  
Long Sleeves - Ankle Length  
**1.19**

Misses' & Children's ANKLETS  
**9c**

## Boys' Plaid FLANNEL SHIRTS

**1.39**

## 27-INCH OUTING

**21¢** WHITE AND COLORS  
Yd. Limit 10 Yards to Customer

## 36-INCH OUTING

White — Solid Colors and Fancy Colors  
Limit 10 Yards to Customer **27¢** Yd.

Mountain Mist  
**COTTON BATTS 79¢**

## 36-Inch DRESS PRINTS

Guaranteed Fast Colors  
Limit 10 Yards **29¢** Yd.

NOW — FOR THE  
**Big Surprise!**

FAMOUS NATIONALLY ADVERTISED  
"Quadrige" and Dutchess  
80 Square  
**PRINTS 39¢**  
— YARD —  
These Have Been 69¢ and 79¢ Yd. — Limit 10 Yards

## BLEACHED SHEETING

DOVER BRAND — 36-Inch  
Limit 10 Yards **22¢** Yd.

## BROWN SHEETING

SPARTON EXTRA HEAVY  
Limit 10 Yards **27¢** Yd.

## 39-In. BROWN SHEETING

FIRST CHOICE  
Limit 10 Yards **22¢** Yd.

## 39-In. QUILT LINING

CARTER BRAND  
Limit 10 Yards **16¢** Yd.

## Bargain Table

Women's, Misses' and Children's  
**SWEATERS**  
VALUES TO 5.95  
— YOUR CHOICE — **98¢**

## PART WOOL BLANKETS

ALL  
Sale Priced

At less than  
Replacement Cost

This is only one of our grand  
bargains — 72x84 — 25%  
WOOL — Satin Bound

**4.98** Pair  
Compare This Price

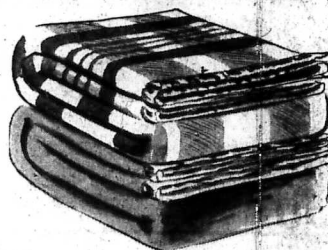

## Foxcroft SHEETS

Best Grade Type 1  
81x90

**2.69**

FOX CROFT

Pillow Cases  
42x36 - Best Grade

**64¢**

## Chenille BED SPREADS

DOUBLE BED SIZE  
89x108

**3.98**

Genuine  
BATES  
Spreads

ONE-THIRD OFF the Advertised Price



**Luggage**  
THE TRAVELERS'  
GIFT CHOICE

GENUINE

'Aeropac'  
LUGGAGE

and Leather Goods

Two-Suiters

Fitted Cases

WARDROBES

AT SAVINGS AS MUCH AS

**1/3**



GENUINE "BERKRAY"

CORDUROY  
Sport Coats

Corduroy Jacket to wear 'round  
the clock. Smart pockets.  
In tan, brown, grey.

**16.50**

## SWEATERS

"Catalina" and  
"Campus" Brands

Regular \$6.95 to \$10.00

**4.98**





# JANUARY CLEARANCE SALE!

## RIGHT - NOW!

IN DECEMBER — NO WAITING THIS TIME!

**DON'T WAIT — Till January or February To Get — CLEARANCE PRICES**

--- Take Advantage of These Prices — Wear Your Bargains All Winter ---

### LOOK AT THESE

TOP QUALITY — STURDY FABRICS — IMPECCABLE TAILORING

#### FINE SUITS

At Less Than Factory Replacement Costs

— VALUES TO 29.95 —

ALL WOOL SUITS **16<sup>98</sup>**

*Every Suit in the Store on Sale*

**Distinctively Styled With That Hand Tailored Look**

How can she resist you—when you stride up to her in your new suit that gives you the figure of an Adonis... that's tailored to perfection. Single-breasted, double-breasted... in tweeds, gabardines, worsteds. All your favorite fabrics, favorite styles fitted to you... made for you... priced to your budget. Come in and be suited for fall here today!

**EVERY STYLE YOU COULD WANT**

300 Suits To Choose From



Sterling All Wool Worsteds Suits  
Values to \$49.50

**29.98**



**HYDE PARK SUITS**

Values to \$65.00 — NOW —



**39.98**



# GOLDE'S

### TOP QUALITY TOP COATS for Fall!

**16<sup>98</sup>**

VALUES TO 29.50

*Save As Much As*

**1/2**

**COVERTS! TWEEDS!**

**100% Pure Wools!**

Handsomely tailored, precisely cut, smartly styled... all these and warm weight, too! Yes, our new coats for those brisk winter days and nights keep you looking good, feeling good, at the same time. What's more, our prices are good to your budget and you know how fine that is! Step in today and choose YOUR Topcoat.



Brown Gabardine Coat. Single breasted with welt-ornament and deep pockets - \$19.98.

49.50 STERLING COATS **29.50**

HYDE PARK COATS Values to \$65.00 **39.50**



Natural Cashmere Hairs with classic notched collar. Impeccably tailored - \$16.98.

**MEN'S DRESS SHIRTS**

Whites and Colors Values to \$2.95

**1.69**

Men's Part Wool COAT

**SWEATERS**

**2.49**

Men's All Wool PULLOVER

**SWEATERS**

**1.98**

Men's All Wool SLEEVELESS

**SWEATERS**

Regular, \$2.95

**97¢**

## Boy Guides Airplane To Safe Landing With 2-Cell Flashlight

Schoolmates and friends of George "Dutch" Ennor, 15-year-old Montgomery County youth, are hailing him as a hero after his feat of guiding an airplane to a safe forced landing with the aid of a small flashlight after dark last Monday night.

The action took place on the farm of Mrs. Winona Marshall on the Calverne Pike about 5 miles from Mt. Sterling around 6:15 Monday night. The plane was slightly damaged and was able to get under way again Tuesday morning with its two occupants.

"Dutch" said that he heard the plane circling around low near his home and thinking that it might be in distress, but his two-cell flashlight and ran out to a 4-acre alfalfa field and pointed the light at the plane until he attracted the pilot's attention. Then he ran up and down the field indicating with the light where he wanted the plane to land, and after several attempts the plane came in for a safe landing.

Oren H. Layman, Hillsboro, Ohio, pilot of the plane, said that he and his passenger, Hyman Collins, also of Hillsboro, were returning home from a southern trip when they encountered the snow and in the clouds near Mt. Sterling, causing the windshield of the four-place plane to ice up and reducing visibility to zero. Layman said that he brought his plane down close to the ground looking for a place to land and to melt the ice on the plane and had about given up hope of finding a suitable place when the rays from Ennor's flashlight struck him in the eyes. He finally understood the boy's signals and was able to land safely with the aid of his landing lights. The plane struck the top strand of a wire on a fence at one end of the field, but continued to safety. A short time before while looking for a place to set down, Layman had struck an electric line on the farm of John T. Murphy, Jr.

"As his Ennor's have no car," "Dutch" had only his pocket flashlight to aid the pilot and it had not been for his quick thinking the plane might have crashed and killed or critically injured both people in the plane.

Ennor is the son of Mr. and Mrs. Floyd Ennor and a freshman at Camargo High School.

## Fire Chief Asks Elimination Of Yule Hazards

Morehead Fire Chief C. B. McCullough warned today that flammable Christmas decorations introduce a needless fire hazard during the current holiday season, and asked local citizens to avoid the possibility of turning the cheerful Yuletide period into a time of grief and tragedy.

"Many of the tragic holiday fires of the past were caused by the use of flammable decorations," he said. "A few years ago 99 people were killed at a Christmas party in St. Johns, Newfoundland, as a result of this dangerous practice."

Non-flammable decorations of glass or metal are available, and "fireproof" snow should be used around the Christmas tree. It is dangerous to use paper or cotton in decorating a tree.

Decorations should never be used near chairs or other places where people may smoke, and plenty of ash trays should be placed around the house during the holiday season, as always. It is preferable to put decorations up near the ceiling, well above the head of anyone standing up.

Candles should not be used as part of the Yuletide decorations. Curtains and other flammable materials should be pulled back at least six inches from any electric light.

The Fire Chief emphasized that these simple precautions would help prevent the tragedies which have marred previous holiday seasons.

"An institution of learning, at this time of the year, is a place where football scores are more important than scholastic grades. Speaking of universal language, we doubt if anything will ever come into such general use as the wink."

## 'Given Myself To Lord,' Says Condemned Man

Columbus Webb, who said he has "lived his 42 years for the devil," was sentenced yesterday at Inez to be electrocuted for the slaying of Lige Davis.

Circuit Judge Edward P. Hill of Prestonsburg imposed the penalty after the gaunt, former West Virginia convict told him: "I'm ready—to go. I've been praying and I have no fear."

Judge Hill, who never before had sentenced a man to death, set March 8, 1949, as the date of execution in the State Penitentiary at Eddyville.

Webb was flanked by the Rev. Pete Williams, 2nd deputy sheriff, and Jailer Wallace Moore of Inez. He became pale as he heard the court's decision, but, aside from clenching his hands, he showed no other emotion.

Then he was led away, turning aside only to say to an acquaintance in the courtroom: "For as long as I live, the rest of my life will be for the Lord."

Webb was convicted two days ago of shooting Davis, a farmer of Buck Hollow and "beating his head with a pistol until the butt broke."

Webb was captured in Kermit, W. Va., and some \$400 stolen from Davis was recovered two days after his death.

## Reinstatement—

(Continued from page 1) here today, has the welfare of Morehead State College at heart," Lloyd told the audience.

"He is grateful to the members of the new Board of Regents for their fine efforts to help the school."

"I would like to point out that Morehead was not designed for the benefit of Morehead or the citizens of Rowan County. No school should be subjected to the disgrace of being taken off an accredited list."

"This school is more important than any individual. We should all make a resolution that it won't happen again."

The occasion was somewhat of an "old home day" for Lloyd, who served the college as head of its Department of History and

## Sunday At The Trail



**SPYING ON ROMANCE**—Red Skelton as the hilarious spy "for both sides," and Arlene Dahl as the girl of his dreams in M-G-M's new laugh hit, "A Southern Yankee," playing Sunday and Monday at the Trail Theatre.

Political Science for five years before World War II.

Lloyd was introduced by W. E. Crutcher, editor of the Rowan County News.

Dr. Baird also presented Dr. Warren C. Lappin who worked unceasingly for the college's reinstatement. "I would not trade Dr. Lappin for any Dean in the South," the Morehead President said.

A brief talk was given by E. H. Price of Wheelwright, representing the Board of Regents. Setting out that the Regents had done everything possible to bring about this day of thanksgiving, Mr.

Price continued: "And, we shall continue to use our best judgment and our time to insure Morehead's future growth."

The college president commended the students for "sticking to the college when you felt insecure. You kept faith in our time of adversity and now that Dr. Lappin for any Dean in the South," the Morehead President said.

The faculty and the staff came in for a large measure of praise from their top executive, too.

"They (teachers and staff members) as well as the students, remained loyal through it all. I know that many of them could have departed this campus for

better-paying jobs but they stuck here and I'm mighty proud and happy they did."

One of the highlights of the day for the student body was that the cashiers at the cafeteria were dispensed with, and everyone received a free meal. In consequence of the event the Trail Theatre made no admission charge Tuesday afternoon.

## Sam Litton—

(Continued from page 1) acre and used 2,600 pounds of fertilizer to the acre to obtain his yield.

There has been no definite news what the high yield of the state may be although there has been a report that 200 bushels have been obtained this year in the one acre contest. Definite figures should be out before too long.

The Kentucky Farm Bureau Federation is awarding buttons to all Corn Derby entrants who produced 100 bushels or more and these buttons will be awarded at our county-wide agronomist meeting in January.

The corn checking committee did a good job in checking the Corn Derby plots and their help is greatly appreciated by all concerned. The committee was composed of Herbert Webb, Hubert

Pennington, Ray Wethington, John Alexander, Carl Sluss, Bill Rouse, Felix Williams, Bob Bishop and Glennis Fraley.

**Soil Conservation**  
Allard Hall of the Pine Grove community has formed a drainage operation on his farm that is going to put several additional acres of bottom land into cultivation. He hired a custom operator to cut a new channel for the creek through his farm and constructed a dam to divert the water into the new channel. As a result the creek will no longer meander through his farm and the tendency for the creek to overflow will be lessened. Mr. Hall says that one crop year should pay for the cost of the work that has been done.

## Rummage Sale To Be At Courthouse Saturday

Clothing of all kinds will be disposed of at a fraction of cost Saturday at a rummage sale to be conducted at the Courthouse by the Catholic women. The sale starts at 9 o'clock and lasts until all articles are gone.

The sale will offer dresses, shoes and coats for children, dresses, shoes, coats and suits for women, and men's shoes, overcoats, suits and shirts. All of the materials are in good condition.



**ROYAL EXILE**—The young Prince of the Asturias son of Don Juan, pretender to the Spanish throne, who has been in exile with his parents, will return to Madrid for schooling.

If you want to express your opinion intelligently, tolerantly, and briefly, our columns are open, just above all, be brief.

Have you let in on a conference and listened to the bright boys tell you how much money somebody else ought to give?

## TONIGHT AND FRIDAY

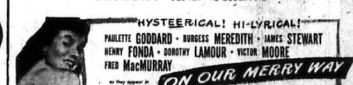

**HYSTERICAL! HI-LYRICAL!**  
PAULETTE EDWARDS • BURGESS MEREDITH • JAMES STEWART  
HENRY FONDA • ROBERT LAMOUR • VICTOR MOORE  
FRED MACMURRAY  
ON OUR MERRY WAY  
Produced by UNITED ARTISTS

## ALSO! NEWS AND CARTOON

## SATURDAY ONLY—TWO BIG HITS

### HIT NO. 1—



**FOOTBALL'S GREATEST "PROS" IN FOOTBALL'S GREAT LOVE STORY!**  
SANDY BAUGH  
PAUL CHRISTIAN  
HARRY CLEMENS  
"BOLT" BANCROFT  
BILL DUBILEY  
PAUL GIBBERELLI  
"BOW" JACK JACOBS  
AL LEBRON  
CHARLES TIPP  
STEVE VAN BUREN  
RON WATERFORD

### HIT NO. 2—



**SNARLING SIX-GUNS! TOP WESTERN TUNES!**  
JIMMY WAKELY  
SILVER TRAILS  
COLUMBIA-TAYLOR  
A SOUTHERN YANKEE

## TWO HOWLING DAYS STARTING



**SUNDAY at THE TRAIL Theatre MOREHEAD, KY.**



**RED SKELTON • BRIAN DONLEVY A SOUTHERN YANKEE**

Feature Starts Sun. 1:30, 3:30, 5:30, 7:30, 9:30  
ADDED JOY! Latest News and Cartoon

## TUESDAY & WEDNESDAY—DEC. 14-15



**LOVE'S LITTLE BUSY-BODY**  
A UNIVERSAL INTERNATIONAL PICTURE  
ROBERT WALKER • AVA GARDNER • DICK HAYNES  
ALSO! CARTOON AND NOVELTY

## Your Christmas Shopping Store . . .

Let this store make your shopping more pleasant with its sincere desire to show you that your patronage is appreciated.

A SMALL DEPOSIT WILL HOLD YOUR PRESENTS UNTIL CHRISTMAS EVE

- Norge Electric Refrigerators
- Norge Electric Ranges
- Magic Chef Ranges
- Electromaster Ranges

## Make Mom's Christmas a Real One!

By letting the Monarch install for her a complete Bendix Home Laundry. If you want to surprise her you might entice her to be out of the house one day and we will install it then. Or, we'll give you a certificate to hang on the tree and we'll install it the day most convenient for her after Xmas.

- Knepp Monarch Waffle Bakers
- Electric Percolators
- 35-Piece Dinnerware Set
- Silverware
- Hamilton-Beach Mixers
- Revere Copper Cooking Sets

## See Our Selection of Toys For The Kiddies

## CH COLORED



"IF HIS VOICE IS SOFT AND RESPECTFUL-LIKE OVER THE PHONE—YOU PROBABLY HAVE THE BIG BOSS ON THE WIRE"

Xmas Tree Lights, Sets and Extra Bulbs  
Inside and Outside Sets — Xmas Tree Holders

— BUY DAD —  
Winchester Pump Guns — Automatic Rifles  
Single Shot Rifles — Skill Saws

## BICYCLES

Men's — Girls' — Junior Sizes



**MONARCH SUPPLY Store**  
You Can Always Find What You Want at The Monarch



**CHAKER'S MILLS Theatre MOREHEAD, KY.**

BOX OFFICE OPENS  
WEEK DATES 2:45  
SAT. AND SUNDAY 12:45

## FRIDAY & SATURDAY—TWO BIG HITS

### HIT NO. 1—



**ADDIE DEAN**  
THE HAWK OF POWDER RIVER



**THE CHECKERED COAT**  
TOM CONWAY  
NORRIS BUSH  
HURD HATFIELD  
A DeLuxe Production — Released by 20th Century-Fox  
ALSO! Chapter No. 11  
"DICK TRACY RETURNS"

## TWO HILARIOUS DAYS—STARTING



**SUNDAY at THE TRAIL Theatre MOREHEAD, KY.**

IT'S ALL IN FUN!  
and it's all hilarious!



**Feudin' Fussin' and a Fightin'**  
with PENNY EDWARDS • JOE BESSER

Feature Starts Sunday — 1:30, 3:30, 5:30, 7:30, 9:30  
ALSO! CARTOON AND NOVELTY

## TUESDAY — WEDNESDAY — THURSDAY

### HIT NO. 1 — HIT NO. 2 —



**DRUMS**  
The Story of a Drummer's Life



**FOUR FEATHERS**



# Rowan County News

Morehead, Kentucky, Thursday, December 9, 1948

## Morehead Suffered But Its Humiliation Resulted In A Greater State College

### Courier-Journal Points Out Improvements Made At Institution

By Hugh Morris  
Louisville Courier-Journal

Despite the loss of its accredited standing for the last two years, Morehead State College has emerged from its bitter experience a better-equipped and more progressive school.

Morehead was restored to accredited standing Thursday by the Southern Association of Colleges and Secondary Schools. The American Association of Colleges for Teacher Education is expected to follow suit at its annual meeting in January.

The school was discredited by the Southern Association in 1946 after the then Governor Simon Willis used his powers under the Outer Act and reshuffled the Morehead Board of Regents. The new board fired President William H. Vaughan and hired Dr. William Jesse Baird, Georgia educator and native of Kentucky.

Investigation Asked  
Dr. Vaughan asked the Southern Association to investigate. It did, and Morehead lost its accreditation.

The new president, Dr. Baird, was a prime mover in steps leading to re-accreditation. He helped persuade Governor Earle C. Clements to get through the Legislature an amendment to the

Outer Act which stripped the Governor of power to remove the college regents at will. It was adopted in January, 1948.

On June 10, 1948—just a week before his power to remove regents without cause expired—Governor Clements installed a new Board of Regents for Morehead. He had asked one member of the old board to resign, and ousted another when he refused to quit. The term of the other two had expired.

Clements named James T. Norris, Ashland Democrat and a newspaper editor; Enory R. Price, Wheelwright dentist and city operator; W. W. Ball, Mayville Republican banker and Wesleyan College treasurer; and M. K. Eiken, Hazard Republican lawyer.

Clements notified the Southern Association on June 12 that the new regents had been appointed "with the very definite view of speeding, if possible, the readmission and re-accreditation of Morehead College." Clements also called attention to the revised Outer Law, which became effective June 17.

On June 12, L. H. Hubbard, chairman of the executive council of the Commission on Institutions of Higher Education, named the following committee to conduct a special study of Morehead State College:

Dr. R. B. Draughon, acting president of Alabama Polytechnic Institute, chairman; president C. C. Sherrard, East Tennessee State College; president David A. Lockmiller, University of Chattanooga; and M. C. Huntley, executive secretary of the commission.

After meeting with the new Board of Regents on June 18, the committee wrote in its report:

"This session, lasting more than two hours, gave the committee excellent opportunity to

### Require Water System, Student Union Building

President William Jesse Baird said this morning that it had been impossible to comply with two recommendations of the Southern Association but the Board of Regents had these as the principal agenda of business.

These were: (1) Construction of a new student union building, and (2) Proper steps be taken to insure an adequate water supply during drought periods.

The Board of Regents has already made request to Governor Clements for the funds to construct the student union building, while they have been conferring with the City Council of Morehead to solve the City's controversial water supply question.

Form judgments of the quality and character of the men now responsible to the Commonwealth of Kentucky for this public college. The committee is of the opinion that Governor Clements has exercised excellent judgment in his appointments."

The committee outlined the Southern Association's 21 standards "and the extent to which Morehead is meeting them."

It found that within constitutional and statutory limitations "remedies have been applied to these conditions leading to the dropping of Morehead from membership in the Southern Association."

1. The enactment of a law exempting the board of regents of State colleges from the executive prerogative of the Governor to remove officials without cause.

2. The resignation or removal of all former members of the Board of Regents.

3. The appointment of an entirely new Board of Regents on the basis of sound criteria, free from political considerations.

The committee also found that:

1. The action of the Board of Regents, at its first meeting, adopting tenure regulations guaranteeing the faculty, including the president, shall not be removed except for cause, after due presentation of charges and a hearing, constitutes a further step in keeping with the intent of the association in its action dropping the college.
2. The Board of Regents is excellent, and it has the respect and support if the staff, faculty, students and patrons of the college.
3. President Baird has the full and expressed confidence and support of the Board of Regents, and the respect, confidence and support of faculty and students.

Library Improves  
Nevertheless, the committee's examination showed "additional steps that should be taken." It asked Dr. Baird to report progress on these before the December meeting. The steps, and Dr. Baird's report on them, were:

1. That all vacant professorships and headships of departments be filled by the opening of the 1948 term, and that the number of doctors of philosophy on the faculty be substantially increased.

Dr. Baird's report: 31 per cent of teachers hold doctorates, two others have completed doctorates except for dissertations. This percentage is higher than for any other senior college in Kentucky except Centre, which reports 50 per cent.

2. That since the college is primarily a teacher-training institution, more volume in the field of education be purchased and placed in the library, to meet standards of both American and Southern Associations.

Dr. Baird said circulation and use of library has been more than doubled in the last year. The library has been reorganized, dead material eliminated and a "good deal" of live material added. More than \$12,000, or \$23 a student, will be spent for books and periodicals during 1948-49. Regents allotted an extra \$5,000 to the library for additional book purchases in the field of education. Holdings have been increased from about 35,000 to 40,000 books.

3. That organization of the student body be encouraged, and a dean of students be appointed to supervise student affairs.

New Office Created  
Dr. Baird said the office of dean of students has been created. Dr. George Wells took over the new post on Sept. 1. Regents,

at the same time, dropped titles of "dean of men" and "assistant dean of men." Dr. Wells has organized a student council and set up a student government for all student activities.

4. That the college check on the success of its alumni who have entered graduate or professional schools within the last five years.

Dr. Baird submitted a list of Morehead graduates for 1943-47 who have continued in graduate or professional schools. Analysis shows Morehead graduates are continuing their work to a considerable degree and, with few exceptions, are making satisfactory records. During this period, Morehead graduated 268 students, and 56 continued work at graduate level.

5. That a more modern and comprehensive system of records be maintained in the office of registrar.

Dr. Baird said Morehead has inaugurated a new system of permanent records. Machine-posted ledgers in fireproof containers have been installed. Permanent record cards are used. Transcripts are photostated, college records are microfilmed and stored in another building. Calculators have been purchased for the registrar. A master code has been devised for determining the standing of all students. A service window has been installed for the registrar, and the public is excluded from his office.

Score Increased  
6. That the college exercise greater discrimination than has been evident in the past with reference to the admission and retention of students of doubtful ability.

Dr. Baird said the administration examinations passing score has been increased from G. E. D. 35 to 45. The job of public relations has been divorced from the job of director of admissions. Admission standards are those approved by Kentucky and Southern Associations of Colleges and Secondary Schools and the State Department of Education.

This gives some indication of the amount of work which had to be accomplished and quickly, if Morehead was to be reaccepted in December, 1948. Through the ceaseless work of Dr. Baird and the Regents, the effort was successful. The Southern Association restored Morehead's standing and made it retroactive to September, 1947. This meant no credits or degrees issued during the discredited period were impaired.

The committee re-investigating Morehead also made some other



**SOIL ERUPTION . . .** On the 60 acre farm of Henry Huppenthal near Cedar Lake, Ind., two hills of rich black soil are growing in an area of clay-ban farmland. One hill covering 2,500 square yards, has erupted to a height of 30 feet in the past 35 years. The other has risen 15 feet in 10 years. Huppenthal says he raised more than 110 bushels of corn to the acre on the new soil, and that the yield of oats was so heavy that stems of the plants collapsed under the weight of the heads of grain.

interesting and pointed observations. It studied the report on Morehead prepared some years earlier by Griffithhagen and Associates, whom Governor Willis had employed to survey higher education in Kentucky.

Concerning Griffithhagen's recommendations for Morehead, the committee said it found this:

1. That there is a systematic and businesslike procedure for operating and maintaining the physical plant.

2. There is good co-ordination between offices of president, dean, business manager and Associates, whom Governor Willis had employed to survey higher education in Kentucky.

3. Records in the superintendent's office now seem to be adequate to most Griffithhagen's recommendations.

4. A reasonable portion of the budget is set aside for maintenance and operation for the physical plant. A total of \$80,274 was spent on this during 1947-48 and \$102,673 has been budgeted for 1948-49.

From the committee's findings it can be seen that although its loss of accredited standing was

a blow to Morehead's prestige and morale, it brought about many changes for the better.

**Sharkey 4-H Club Has Four New Members**

Sixteen members attended the regularly monthly meeting of the Sharkey 4-H Club Tuesday.

Four new members were enrolled in the Club.

A play, "How Good Are Your Manners?" was given. Visitors included Mrs. Evelyn Sinclair, Rowan County Home Agent, Ernest Fisher, teacher of the Bull Fork School; and Mrs. Julia Thomsbury, the school cook.

Place YOUR Chick Order With Us Now High Grade Chick Feed — Poultry Supply Equipment

**W. L. THOMAS HATCHERY**

119 N. Sterling Ave. FLEMINGBURG, KY. Phone 418

Don't Be Disappointed!

From Ky.-U. S. Approved, Pullorum Passed, Hatchery Supply Flocks, showing no pullorum on last test.

First Hatch

"FINE QUALITY BABY CHICKS" (Registered Slogan)

February 7th

Place YOUR Chick Order With Us Now High Grade Chick Feed — Poultry Supply Equipment

**W. L. THOMAS HATCHERY**

119 N. Sterling Ave. FLEMINGBURG, KY. Phone 418

Don't Be Disappointed!

From Ky.-U. S. Approved, Pullorum Passed, Hatchery Supply Flocks, showing no pullorum on last test.

First Hatch

"FINE QUALITY BABY CHICKS" (Registered Slogan)

February 7th

Place YOUR Chick Order With Us Now High Grade Chick Feed — Poultry Supply Equipment

**W. L. THOMAS HATCHERY**

119 N. Sterling Ave. FLEMINGBURG, KY. Phone 418

Don't Be Disappointed!

From Ky.-U. S. Approved, Pullorum Passed, Hatchery Supply Flocks, showing no pullorum on last test.

First Hatch

"FINE QUALITY BABY CHICKS" (Registered Slogan)

February 7th

Place YOUR Chick Order With Us Now High Grade Chick Feed — Poultry Supply Equipment

**W. L. THOMAS HATCHERY**

119 N. Sterling Ave. FLEMINGBURG, KY. Phone 418

Don't Be Disappointed!

From Ky.-U. S. Approved, Pullorum Passed, Hatchery Supply Flocks, showing no pullorum on last test.

First Hatch

"FINE QUALITY BABY CHICKS" (Registered Slogan)

February 7th

Place YOUR Chick Order With Us Now High Grade Chick Feed — Poultry Supply Equipment

**W. L. THOMAS HATCHERY**

119 N. Sterling Ave. FLEMINGBURG, KY. Phone 418

A Step in the Right Direction



THIS IS A  
BETTER LAUNDRY

**IMPERIAL CLEANERS**

Phone 383 or 478 Morehead, Ky.



... is a step to your phone to call us. Arrange today to have us pick up your family wash, weekly — return it to you spotlessly clean, ready for the linen closet.

Wrap up a thrill...



give a **GRUEN** watch this Christmas

A part of your heart is wrapped up forever in your gift of a fine Gruen watch. This is the gift superb... the gift of lasting pride and delight. From our exciting selection, choose the famous Curves, with the new Curvomatic movement, or the beautifully thin Gruen Veri-Thin. Come in today and let us help you wrap up a real thrill for every member of the family!

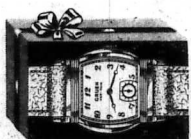

Veri-Thin Dexter \$37.50

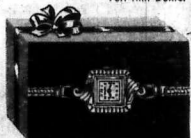

Veri-Thin Joan \$55.00



Curvex Charm \$57.50



Curvex Majesty \$135.00

**J. A. Bays Jewelry Co.**

Main St. . . . Morehead, Ky.

"We Sell Satisfaction"

Cameras - Film - Movie Equipment

USE OUR D-I-V-I-D-E-D PAYMENT PLAN

**Jayne Electric Company**

Phone 266-F2 — Capitol Bldg. — Morehead, Ky.

Shows what to look for in a fine radio today!



Come in and see our revealing 12-MINUTE DEMONSTRATION!

Today, we are proud to show you the finest Stromberg-Carlson radios and radio-phonographs ever made. Come in and see the unique "VALU-ATOR" in action. It's the key to this informative demonstration. It brings out the facts point by point . . . helps you judge radio values for yourself on a sound dollar for dollar basis. You'll agree,

THERE IS NOTHING FINER THAN A STROMBERG-CARLSON

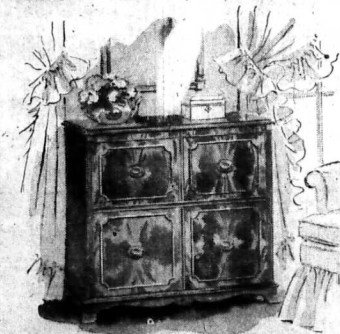

HEPPELWHITE, AM-EM radio-phonograph combination in period cabinet of hand-crafted mahogany. Powered 12" speaker. Automatic-volume control. 2 FM bands. Automatic record changer with automatic stop. Pushed-point "QT" Phono Pickup.

DYNATOMIC, AC-DC table radio in smart modern plastic cabinet. 5 1/2" Alnico V speaker. Slide-rule, edge-lighting dial. 3-band tuning. For biggest selectivity and performance. A big buy at a low price.

# Rowan County News

Morehead, Kentucky, Thursday, December 9, 1948

## Morehead Suffered But Its Humiliation Resulted In A Greater State College

### Courier-Journal Points Out Improvements Made At Institution

By Hugh Morris  
Louisville Courier-Journal

Despite the loss of its accredited standing for the last two years, Morehead State College has emerged from its bitter experience a better-equipped and more progressive school.

Morehead was restored to accredited standing Thursday by the Southern Association of Colleges and Secondary Schools. The American Association of Colleges for Teacher Education is expected to follow suit at its annual meeting in January.

The school was discredited by the Southern Association in 1946 after the then Governor Simon Willis used his powers under the Outer Act and reshuffled the Morehead Board of Regents. The new board fired President William H. Vaughan and hired Dr. William Jesse Baird, Georgia educator and native of Kentucky.

Investigation Asked  
Dr. Vaughan asked the Southern Association to investigate. It did, and Morehead lost its accreditation.

The new president, Dr. Baird, was a prime mover in steps leading to re-accreditation. He helped persuade Governor Earle C. Clements to get through the Legislature an amendment to the

Outer Act which stripped the Governor of power to remove the college regents at will. It was adopted in January, 1948.

On June 10, 1948—just a week before his power to remove regents without cause expired—Governor Clements installed a new Board of Regents for Morehead. He had asked one member of the old board to resign, and ousted another when he refused to quit. The term of the other two had expired.

Clements named James T. Norris, Ashland Democrat and a newspaper editor; Enory R. Price, Wheelwright dentist and city operator; W. W. Ball, Mayfield Republican banker and Wesleyan College treasurer; and M. K. Eiken, Hazard Republican lawyer.

Clements notified the Southern Association on June 12 that the new regents had been appointed "with the very definite view of speeding, if possible, the readmission and re-accreditation of Morehead College." Clements also called attention to the revised Outer Law, which became effective June 17.

On June 12, L. H. Hubbard, chairman of the executive council of the Commission on Institutions of Higher Education, named the following committee to conduct a special study of Morehead State College:

Dr. R. B. Draughon, acting president of Alabama Polytechnic Institute, chairman; president C. C. Sherrard, East Tennessee State College; president David A. Lockmiller, University of Chattanooga; and M. C. Huntley, executive secretary of the commission.

After meeting with the new Board of Regents on June 18, the committee wrote in its report:

"This session, lasting more than two hours, gave the committee excellent opportunity to

### Require Water System, Student Union Building

President William Jesse Baird said this morning that it had been impossible to comply with two recommendations of the Southern Association but the Board of Regents had these as the principal agenda of business.

These were: (1) Construction of a new student union building, and (2) Proper steps be taken to insure an adequate water supply during drought periods.

The Board of Regents has already made request to Governor Clements for the funds to construct the student union building, while they have been conferring with the City Council of Morehead to solve the City's controversial water supply question.

Form judgments of the quality and character of the men now responsible to the Commonwealth of Kentucky for this public college. The committee is of the opinion that Governor Clements has exercised excellent judgment in his appointments."

The committee outlined the Southern Association's 21 standards "and the extent to which Morehead is meeting them."

It found that within constitutional and statutory limitations "remedies have been applied to these conditions leading to the dropping of Morehead from membership in the Southern Association."

1. The enactment of a law exempting the board of regents of State colleges from the executive prerogative of the Governor to remove officials without cause.

2. The resignation or removal of all former members of the Board of Regents.

3. The appointment of an entirely new Board of Regents on the basis of sound criteria, free from political considerations.

The committee also found that: 1. The action of the Board of Regents, at its first meeting, adopting tenure regulations guaranteeing the faculty, including the president, shall not be removed except for cause, after due presentation of charges and a hearing, constitutes a further remedy in keeping with the intent of the association in its action dropping the college.

2. The Board of Regents is excellent, and it has the respect and support if the staff, faculty, students and patrons of the college.

3. President Baird has the full and expressed confidence and support of the Board of Regents, and the respect, confidence and support of faculty and students.

Library Improves  
Nevertheless, the committee's examination showed "additional steps that should be taken." It asked Dr. Baird to report progress on these before the December meeting. The steps, and Dr. Baird's report on them, were:

1. That all vacant professorships and headships of departments be filled by the opening of the 1948 term, and that the number of doctors of philosophy on the faculty be substantially increased.

Dr. Baird's report: 31 per cent of teachers hold doctorates, two others have completed doctorates except for dissertations. This percentage is higher than for any other senior college in Kentucky except Centre, which reports 50 per cent.

2. That since the college is primarily a teacher-training institution, more volume in the field of education be purchased and placed in the library, to meet standards of both American and Southern Associations.

Dr. Baird said circulation and use of library has been more than doubled in the last year. The library has been reorganized, dead material eliminated and a "good deal" of live material added. More than \$12,000, or \$23 a student, will be spent for books and periodicals during 1948-49. Regents allotted an extra \$5,000 to the library for additional book purchases in the field of education. Holdings have been increased from about 35,000 to 40,000 books.

3. That organization of the student body be encouraged, and a dean of students be appointed to supervise student affairs.

New Office Created  
Dr. Baird said the office of dean of students has been created. Dr. George Wells took over the new post on Sept. 1. Regents,

at the same time, dropped titles of "dean of men" and "assistant dean of men." Dr. Wells has organized a student council and set up a student government for all student activities.

4. That the college check on the success of its alumni who have entered graduate or professional schools within the last five years.

Dr. Baird submitted a list of Morehead graduates for 1943-47 who have continued in graduate or professional schools. Analysis shows Morehead graduates are continuing their work to a considerable degree and, with few exceptions, are making satisfactory records. During this period, Morehead graduated 268 students, and 56 continued work at graduate level.

5. That a more modern and comprehensive system of records be maintained in the office of registrar.

Dr. Baird said Morehead has inaugurated a new system of permanent records. Machine-posted ledgers in fireproof containers have been installed. Permanent record cards are used. Transcripts are photostated, college records are microfilmed and stored in another building. Calculators have been purchased for the registrar. A master code has been devised for determining the standing of all students. A service window has been installed for the registrar, and the public is excluded from his office.

Score Increased  
6. That the college exercise greater discrimination than has been evident in the past with reference to the admission and retention of students of doubtful ability.

Dr. Baird said the administration examinations passing score has been increased from G. E. D. 35 to 45. The job of public relations has been divorced from the job of director of admissions. Admission standards are those approved by Kentucky and Southern Associations of Colleges and Secondary Schools and the State Department of Education.

This gives some indication of the amount of work which had to be accomplished and quickly, if Morehead was to be reaccepted in December, 1948. Through the ceaseless work of Dr. Baird and the Regents, the effort was successful. The Southern Association restored Morehead's standing and made it retroactive to September, 1947. This meant that no credits or degrees issued during the discredited period were impaired.

The committee re-investigating Morehead also made some other



**SOIL ERUPTION . . .** On the 60 acre farm of Henry Huppenthal near Cedar Lake, Ind., two hills of rich black soil are growing in an area of clay-bank farmland. One hill covering 2,500 square yards, has erupted to a height of 30 feet in the past 35 years. The other has risen 15 feet in 10 years. Huppenthal says he raised more than 110 bushels of corn to the acre on the new soil, and that the yield of oats was so heavy that stems of the plants collapsed under the weight of the heads of grain.

interesting and pointed observations. It studied the report on Morehead prepared some years earlier by Griffithhagen and Associates, whom Governor Willis had employed to survey higher education in Kentucky.

Concerning Griffithhagen's recommendations for Morehead, the committee said it found this:

1. That there is a systematic and businesslike procedure for operating and maintaining the physical plant.

2. There is good co-ordination between offices of president, dean, business manager and Associates, whom Governor Willis had employed to survey higher education in Kentucky.

3. Records in the superintendent's office now seem to be adequate to most Griffithhagen's recommendations.

4. A reasonable portion of the budget is set aside for maintenance and operation for the physical plant. A total of \$80,274 was spent on this during 1947-48 and \$102,673 has been budgeted for 1948-49.

From the committee's findings it can be seen that although its loss of accredited standing was

a blow to Morehead's prestige and morale, it brought about many changes for the better.

**Sharkey 4-H Club Has Four New Members**

Sixteen members attended the regularly monthly meeting of the Sharkey 4-H Club Tuesday.

Four new members were enrolled in the Club.

A play, "How Good Are Your Manners?" was given. Visitors included Mrs. Evelyn Sinclair, Rowan County Home Agent, Ernest Fisher, teacher of the Bull Fork School; and Mrs. Julia Thomsbury, the school cook.

Four new members were enrolled in the Club.

## First Hatch

"FINE QUALITY BABY CHICKS"

(Registered Slogan)

February 7th

From Ky.-U. S. Approved, Pullorum Passed, Hatchery Supply Flocks, showing no pullorum on last test.

Don't Be Disappointed!

Place YOUR Chick Order With Us Now High Grade Chick Feed — Poultry Supply Equipment

**W. L. THOMAS HATCHERY**

119 Mt. Sterling Ave. FLEMINGBURG, KY. Phone 418

### A Step in the Right Direction



TYPE OF A  
Bath LINEN

**IMPERIAL CLEANERS**

Phone 383 or 478

Morehead, Ky.



... is a step to your phone to call us. Arrange today to have us pick up your family wash, weekly — return it to you spotlessly clean, ready for the linen closet.

## Wrap up a thrill...



give a **GRUEN** watch this Christmas

A part of your heart is wrapped up forever in your gift of a fine Gruen watch. This is the gift superb... the gift of lasting pride and delight. From our exciting selection, choose the famous Curves, with the new Curvomatic movement, or the beautifully thin Gruen Veri-Thin. Come in today and let us help you wrap up a real thrill for every member of the family!



Veri-Thin Dexter \$37.50

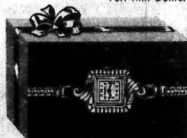

Veri-Thin Joan \$55.00



Curvex Charm \$57.50



Curvex Majesty \$135.00

**J. A. Bays Jewelry Co.**

Main St. . . . Morehead, Ky.

"We Sell Satisfaction"

Cameras - Film - Movie Equipment

USE OUR D-I-V-I-D-E-D PAYMENT PLAN

## Jayne Electric Company

Phone 266-F2 — Capitol Bldg. — Morehead, Ky.

Shows what to look for in a fine radio today!



Come in and see our revealing

12-MINUTE

**DEMONSTRATION!**

Today, we are proud to show you the finest Stromberg-Carlson radios and radio-phonographs ever made. Come in and see the unique "VALU-ATOR" in action. It's the key to this informative demonstration. It brings out the facts point by point . . . helps you judge radio values for yourself on a sound dollar for dollar basis. You'll agree,

THERE IS NOTHING FINER THAN A  
**STROMBERG-CARLSON**



HEPPELWHITE, AM-EM radio-phonograph combination in period cabinet of hand-crafted mahogany. Powered 12" speaker. Automatic-volume control. 2 FM bands. Automatic record changer with automatic stop. Pushed-point "QT" Phono Pickup.

DYNATOMIC, AC-DC table radio in smart modern plastic cabinet. 5 1/2" Alnico V speaker. Slide-rule, edge-lighting dial. 3-band tuning. For biggest selectivity and performance. A big buy at a low price.



## Witness Quotes Pennington As 'I'm A Mean Man'

Alley (Buster) Pennington, son of Mr. and Mrs. Odel Pennington of Ordinary, was re-manded to the Morgan County Jail on a willful murder charge last week following an examining trial at West Liberty where he allegedly shot and killed a companion, James Simmons of Newfoundland.

Ronald Miles, the principal

Commonwealth witness at the hearing said that he was walking up the Main Street of Sandy Hook with Simmons when they met the defendant, Pennington. Miles said that Pennington leveled a gun at Simmons and said, "I'm a mean man." The shooting then started, according to Miles' evidence.

Pennington did not testify or introduce any evidence at the hearing.

A lot of men say they smoke to calm their nerves and they are probably nervous from anxiety.

ing too much.

## DR. J. M. FINE OPTOMETRIST

Office Hours, 9 A. M. to 5 P. M. • Examinations by appointment  
101 Westchester Avenue • Phone 115  
Morehead, Kentucky

Office Hours at Olive Hill — Monday  
9 A. M. — 11 A. M. Every other Wednesday

NEXT DATE I WILL BE IN OLIVE HILL — DEC. 22

## FARM FOR SALE

120 Acres

I have a contract signed by the owner to sell this excellent Livestock, Grain and Tobacco Farm, located just 2 miles from Flemingsburg, just off concrete State Highway No. 32. Good house of 6 rooms, eastern at door; porches; smokehouse and other outbuildings; large tobacco barn 55x70; combination stock and tobacco barn 55x60; stripping room; corn crib; all under good roof, in good repair; electricity available; tobacco base in 1948, 35 acres, fine grazing land, and all well watered; fencing in fine condition. On milk, school bus, and mail routes. Priced reasonable.

## W. L. THOMAS REAL ESTATE AGENCY

"A Complete Real Estate Service"  
(Located at W. L. Thomas Hatchery)  
Flemingsburg, Ky. Phone 418 and 47

## FARM FOR SALE

106 Acres

I have a contract signed by the owner, to sell this 106-acre farm, located about 3 miles from Flemingsburg, just off of concrete State Highway No. 32. Good strong limestone land, fine Blue Grass farm, 15 acres of alfalfa, 15 acres cultivated this year; 2.7 acres tobacco base for 1948. Dwelling has 6 rooms, halls and bathroom, electric. This house is well insulated; hardwood floors; combination stock and tobacco barn; hay shed 30x30; other outbuildings; extra good fencing; farm is well watered; eastern at house. On milk, school bus, and mail routes. This farm is priced to sell.

## W. L. THOMAS REAL ESTATE AGENCY

"A Complete Real Estate Service"  
(Care W. L. Thomas Hatchery)  
Flemingsburg, Ky. Phone 418 and 47

## Trail Blazer — — — Of Cars To Come



Why wait longer for that New Car, when the best to be obtained can be purchased today at your

KAISER-FRAZER DEALER

Used Cars and Trucks

- 1-1948 Kaiser, like new; fully equipped; low mileage.
- 1-1941 Plymouth Sedan, clean and nice; one owner.
- 1-1936 Chevrolet Coupe
- 1-1939 Model A Coupe

- 1-1948 4-Wheel Drive Willys Pick-up Truck.
- 1-1947 Chev 1 1/2-ton; low mileage; a good one; 3-speed axle.
- 1-1940 International 1 1/2-ton Stake New Reo Trucks, 1-ton up.

## JOHNSON MOTOR CO.

CARL JOHNSON, Manager

Fairbanks Avenue

"See Us For Used Cars And Trucks"

Morehead, Ky.

## Carah Anne's COOKING CLASS

Many of the great and many of the not so great hotels are known better for their food than anything else. There is a hotel in South Carolina famous for its spoonbread which is charmingly served by a maid dressed as an old colored mammy. How is your repertoire of bread dishes? Getting a bit dull? Then brush up a bit and you'll turn out delicious successes.

**Raisin Bran Muffins**  
1 cup bran  
1 cup flour  
4 teaspoons baking powder  
1 1/2 teaspoon salt  
1 1/2 tablespoons molasses  
1 tablespoon melted shortening  
1 1/2 cup seeded raisins  
1 1/2 cup milk  
1 egg  
Mix and sift the flour, baking powder and salt, stir in the bran, add the molasses, the melted shortening, raisins and the milk gradually. Then add the well-beaten egg. Bake in greased muffin tins, in an oven 400 to 425 degrees for 30 minutes.

## Can Black-Draught Help That Headache Feeling?

Yes, Black-Draught may help you when you feel lousy if the only reason you feel lousy is because of a headache. Black-Draught, the friendly laxative, is usually strong and thorough when taken as directed. It costs only a penny or less a dose. That's why it has been a household remedy with such symptoms as loss of appetite, headache, constipation, indigestion, physical fatigue, sleeplessness, mental laziness, bad breath, and nervousness. Black-Draught is a gentle, safe, effective remedy for all these symptoms. Get a package today.

## Lane Funeral Home

Phone 91  
Morehead, Ky.

## Spoon Bread

2 cups meal  
2 cups boiling water  
1 1/2 cups milk  
2 teaspoons salt  
3 tablespoons butter  
3 or 4 eggs  
Sift corn meal twice and stir in boiling water. Add butter and salt. Thin with the milk. Beat eggs light, add to the mixture. Pour into a buttered baking dish, bake in an oven 350 degrees for 30 to 40 minutes.

## Dumplings

1 1/2 cups flour  
2 teaspoons baking powder  
1 teaspoon salt  
3/4 cup milk  
Sift flour, salt and baking powder and add milk gradually. Beat until smooth. Drop into hot stew by tablespoons. Cover closely. Cook for 15 minutes.

## Boston Brown Bread

1 cup corn meal  
1 cup rye flour  
1 cup graham flour  
3/4 tablespoon soda  
1 teaspoon salt  
3/4 cup molasses  
2 cups sour milk  
Mix and sift dry ingredients. Mix molasses and milk. Add to dry ingredients. Beat thoroughly and turn into well-greased molds, filling each mold about 2-3 full. Cover and steam three hours. Remove covers and bake bread in an oven 375 degrees, long enough to dry it off.

## W. K. Rouse Speaks To Ag. Club

F.B.A. Explained By  
Local Official

William K. Rouse, in charge of the local office of the Farm, Home Administration of the U. S. Dept. of Agriculture, was the guest speaker of the Agriculture Club of Morehead College, Monday evening, Nov. 22. Mr. Rouse explained the objective of the work of the Farm, Home Administration in assisting families who are unable to obtain satisfactory credit from other sources. He mentioned that most of the work at the beginning is with families whose health standards are low, they live on land usually badly eroded, poor farm practices are used, housing is bad, the livestock are few and of poor quality, they have inadequate capital to properly farm and provide a better standard of living.

Mr. Rouse explained the different kinds of loans made to farm families. He mentioned that production loans are of two kinds. Annual loans are usually for seed and fertilizer. The farmer usually takes the loan at the first of the year and pays it off at the close of the year. No supervision is made during the life of this loan. The second kind is an adjustment loan—to adjust situations on the farm which may be with a tenant or the owner himself. It may bring about a complete change in the system of farming. The owner or operator applies for a loan. This goes before a county committee made up of three outstanding farmers. If it is approved—Mr. Rouse inspects the farm, talks the program over with the family. An inventory is taken of all that is on the farm plus the debts. Gardening and a live at home program is emphasized. It is determined how many head of livestock of various

kinds can be handled and feed grown for them. All possible sources of income is reviewed and costs determined. The difference leaves what the family can pay on the loan and apply to their standard of living. If this is good, the loan is made.

A Farm Development Loan is made to one who is deeply in debt and this program is developed under supervision.

A Farm Enlargement Loan is made to one who has a small farm not large enough to provide adequate income to the family but with the purchase of additional land can make it a going concern. It is to develop a suitable family size unit farm.

With imports up 22 per cent over last year, to a current annual rate of \$7,000,000,000, the excess of exports over imports has dropped from \$11,500,000,000 for 1947 to an annual rate of about \$740,000,000 now.

BACK IN STOCK AGAIN  
**PARKER**  
"55"  
Our Biggest Seller  
PAY ONLY 50¢ A WEEK  
You've been looking for the World's Most Wanted Pen — well here it is! Unmatched for beauty and performance.  
\$1250

J. A. BAYS JEWELRY CO.  
Main St. — Morehead, Ky.  
"We Sell Satisfaction"  
CAMERAS FILM  
MOVIE EQUIPMENT

# DUKE WAREHOUSES

Maysville, Kentucky

Now Receiving Tobacco  
For Another Sale To Be  
Held Before the Holidays

Bring your tobacco while there  
is plenty of room.

Day Phone 914

Night Phone 204

For FORD Owners Everywhere  
**CHRISTMAS GIFTS**  
Beyond Compare

At Your  
Friendly Ford Dealer's

If there's a Ford owner on your Christmas list... if you want to give your Ford a real Christmas present... see the big display of Genuine Ford Accessories at our showrooms now! They're specially designed for Fords... and there's something for every Ford owner's needs and tastes. So check this Christmas list and bring it in to us today.

- ☐ Ford Radio (Custom or De Luxe)
- ☐ "Magic Air" Heater
- ☐ Spotlight
- ☐ Matching Back-up Lights
- ☐ Rear Seat Radio Speaker
- ☐ Trouble Lamp
- ☐ Road Lamps
- ☐ Tailored Seat Covers
- ☐ Outside Mirror
- ☐ Ford Truck Radio
- ☐ De Luxe Steering Wheel
- ☐ Glare-proof Rear View Mirror
- ☐ Rear Fender Shields
- ☐ Windshield Washer

Give a FORD DEALER Christmas Gift Certificate

See the Certificate on the back of any merchandise or service we have to offer.

We have special gift certificates on hand to save you time and trouble. They're available in any amount you specify... redeemable in merchandise or service. Ask us about these handy gift certificates when you come in.

You Ford Dealer invites you to bring to the Ford Sales Show, Sunday Evenings—NBC Network. Listen to the Ford Dealer, Friday Evenings—CBS Network. See your newspaper for time and station.

## CARL CAUDILL MOTORS

Phone 18

West Main Street

Morehead, Ky.

A MERRY CHRISTMAS FROM YOUR FORD DEALER

*For that extra special gift...*



**GIVE A  
GOODYEAR  
GIFT  
CERTIFICATE**

Goodyear Tires and LifeGuard Safety Tubes make wonderful gifts—greatly appreciated for their safety and long faithful service.

This year simplify your shopping and make sure of pleasing with a Gift Certificate . . . for Goodyear Tires, LifeGuards or other merchandise we carry.

It takes but a minute to arrange for a certificate in any amount you wish. Come in soon!

The Super-Cushion The LifeGuard

**CALVERT'S GARAGE**

102 TRUMBO AVENUE — MOREHEAD, KY.



## Veterans' News

Prosthetic service cards which entitle amputees to repairs of an artificial limb or limbs at government expense may be obtained from VA.

The cards upon presentation to any authorized limb manufacturer or repair shop in the United States, will enable amputee veterans whose disabilities are service-connected to get immediate repair service up to a limit of \$35 without prior approval of VA.

Eligible veterans may apply for the card at any VA office.

Application for benefits resulting from the death of an eligible war veteran should be filed by his dependents within

*When a Cold Strikes*  
**DR. J. H. BROWN**  
For Cold Remedies  
See Dr. J. H. Brown

**Announcement**

Concerning the  
**CRAWFORD  
MARVEL-LIFT DOOR**

The Crawford Door Company announces the exclusive dealership of the Crawford Marvel-Lift Door in Morehead and vicinity has been placed with—

**Chester Kiser**

This is the door with the **SAFETY TORSION SPRING** For the ultimate in fine overhead type door operation see

**CHESTER KISER**  
Offices on Bishop Avenue



**OH WHAT FUN TO "GIVE THE GUN" TO BRAND-NEW FIREBALL POWER**

**PAY AS YOU DRIVE IF YOU WISH**

**YOU'LL feel like singing too—when you have one of these fresh-from-the-factory Fireball engines in your time-tested Buick.**

It's a swell Christmas gift for the whole family—the gift you'll enjoy for months or years of motoring.

Just think—today's Buick power for your prewar Buick!

New bearings, new pistons, new rings, new electrical system, new carburetor, new clutch—new everything as shown by the list at the right.

We can make delivery now—install this new engine in

one to two days—because engine production is running ahead of our production, so there's no waiting, no delay.

The cost? Even less than a thorough overhaul. Arrange time payments if you wish. Charges vary slightly for different models—but we can put new power in any Buick built since 1937.

Come in—let us send you carolling joyfully forth behind the wheel of a fresh-powered car—for a Merrier Christmas, a Happier New Year—from the thrill that only new power can bring.

**ENGINEERED BY Buick**  
POWER CAN BECOME POWER BETTER

**You get all this — ALL NEW!**

- NEW Cylinder Block
- NEW Crankshaft and Bearings
- NEW Connecting Rods
- NEW Piston, Pin and Rings
- NEW Push Rods and Tappets
- NEW Oil Pan
- NEW Oil Pump and Screens
- NEW Timing and Heating
- NEW Carburetor
- NEW Air Cleaner
- NEW Manifold
- NEW Water Pump
- NEW Camshaft
- NEW Timing Chain and Sprockets
- NEW Cylinder Head
- NEW Valves and Springs
- NEW Push-Rod Assembly
- NEW Hydraulic Hoisting
- NEW Fuel Valve
- NEW Fuel Pump
- NEW Spark Plug
- NEW Spark Plug Wires

a year after his death in order to take full advantage of the law pertaining to death benefits, the Veterans Administration officials advise today.

Although application for death compensation or pension may be filed at any time after a veteran's death, benefits are retroactive to the date following the date of death only if the claim is filed within one year from that date.

VA claims officials point out that if a claim for death compensation or pension is filed after the expiration of the one-year period, benefits are payable from the date the claim is received in a VA office, providing sufficient supporting evidence is submitted within a year after the claim is made.

Veterans may authorize the VA to deduct National Service Life Insurance premiums from their disability pension, compensation or other benefits which are paid by VA.

However, VA explained, deductions cannot be made from subsistence allowances. Veterans desiring to take advantage of the insurance payment plan should contact their nearest VA office.

VA today reminded World War II veterans taking on-job training under the G. I. Bill and their employers that the individual monthly reports of progress must be submitted to the VA or the veteran will lose his subsistence allowance.

VA said on-job training reports for the month of November were due Dec. 1. Subsidy payments will be suspended in all cases where these reports are not received by Dec. 10.

Veterans who have been dropped from subsistence rolls when their monthly reports of progress failed to reach VA in time, will be restored to the rolls rapidly, as the reports are received, or by writing to the personnel office within the required time limit, VA announced.

The progress reports must be received by VA within 60 days of the first delinquency. In cases where reports are received after 60 days, veterans will receive assistance for the delinquent period.

Reports of progress on VA Form 7-198C are required for veterans enrolled under the G. I. Bill in job-training establishments and certain types of vocational schools. The veteran is required to prepare his own report of progress each month. He submits it to the training supervisor for approval and certification. The supervisor, in turn, transmits the report to the appropriate VA regional office. Reports are not required from veteran-students in colleges, other institutions of higher learning, institutional on-farm courses and correspondence courses.

**Luster E. Blair**

- Automobile Insurance
- Fire Insurance
- Casualty Insurance
- Life Insurance

Hospital Insurance for the Entire Family

Phone 198 — Morehead

107 New State Office Building, Frankfort.

Applicants will be notified of the date of examinations which will be held at the following centers: Ashland, Bowling Green, Covington, Frankfort, Hazard, Harlan, Campbellsville, Louisville, Mayfield, Hopkinsville, Middlesboro, Morehead, Pikeville, Owensboro, Somerset and Richmond.

It might be well to state that no minority ever cast a majority vote.

**December 31 Is Deadline For Merit Applicants**

December 31 has been announced by James W. Jewell, State Merit System supervisor, as the deadline for filing applications to take the 1949 examinations covering 30 types of professional and clerical jobs in the State Government. The examinations are to establish registers of qualified workers for positions in the divisions of Child Welfare, Employment Service, Public Assistance and Unemployment Insurance.

These positions offer permanent tenure, annual leave, sick leave with pay.

Examinations are being offered for the following positions: Clerk and Stenographer; stationer and draftsman; business machine operator; maintenance fireman; child welfare worker and consultant; field worker and field investigator; accountant; informational representative; farm placement supervisor; supervisor industrial services; and employment counselor. Salaries range from \$1,440 to \$3,900, in the various jobs.

Application blanks with complete information regarding the qualifications necessary for competing may be secured from the local Employment Security office, or by writing to the personnel examination supervisor,

**BACKACHE**

For relief of backache, try this: Rub the back with a mixture of 1/2 cup of olive oil and 1/2 cup of Vaseline. Rub the mixture into the back for 10 minutes. This will relieve the backache and soothe the skin.

**KEEP YOUR TRUCK ON THE JOB**

**DOING A BETTER JOB!**

See us for **SPECIALIZED FORD TRUCK SERVICE** and **GENUINE Ford PARTS**

**Carl Caudill Motors**

Phone 14 — Morehead, Ky.

**White Top Cab**

PHONE 9110

OR CALL YELLOW CAB

Phone 14

Anywhere — Anytime

**JOB OPPORTUNITIES**

Permanent Tenure. Position in local and field offices of the Department of Economic Security which includes the Division of Child Welfare, Public Assistance, Unemployment Insurance and Employment Service.

Clerk	\$1,440-1,800	Child Welfare Worker	3240-3700
Senior Clerk	1,800-2,160	Child Welfare Worker	3700-3840
Senior Clerk-Stenographer	1,800-2,160	Child Welfare Worker	3840-3840
Principal Clerk-Stenographer	2,160-2,700	Child Welfare Worker	3840-3840
Principal Clerk	2,160-2,700	Child Welfare Worker	3840-3840
Interviewer-Examiner	1,800-2,160	Child Welfare Worker	3840-3840
Maintenance Fireman	1,800-2,160	Child Welfare Worker	3840-3840
Statistical Draftsman	1,800-2,160	Child Welfare Worker	3840-3840
Junior Stenographer	1,800-2,160	Child Welfare Worker	3840-3840
Statistical	1,800-2,160	Child Welfare Worker	3840-3840
Telephone Equipment	1,800-2,160	Child Welfare Worker	3840-3840
Operator	1,800-2,160	Child Welfare Worker	3840-3840
Card Punch Operator	1,800-2,160	Child Welfare Worker	3840-3840
Student Child Welfare Worker	1,800	Child Welfare Worker	3840-3840

Candidates will be notified of the date of the Merit System Examinations. Examinations will be held in the following centers: Ashland, Bowling Green, Covington, Frankfort, Hazard, Harlan, Campbellsville, Louisville, Mayfield, Hopkinsville, Middlesboro, Morehead, Pikeville, Owensboro, Somerset and Richmond. For full particulars and application blanks, write to J. W. Jewell, Personnel Exam. Supervisor, 107 New State Office Bldg., Frankfort.

**APPLY NOW! Final Filing Date is December 31, 1948**

**LEWIS GARAGE** — 53-F-1

**SPEEDY**

YOU CAME TO THE RIGHT PLACE! WE CAN REPAIR YOUR CAR! WE CAN REPAIR YOUR CAR! WE CAN REPAIR YOUR CAR!

**LEWIS GARAGE**

TAKE GREAT PRIDE IN THE PERFECT WORKMANSHIP.

**Holiday Sparkle!**

**Give A Style Shoppe Dress**

... they've never been so lovely ... so a-glitter with sparkling touches—our collection of gala, new dresses to take you dining, dancing, romancing through the festive days ahead!

**BEAUTIFUL ACCESSORIES . . . LINGERIE**

**Corde Bags**  
\$9.95 to 14.00

**Gloves**  
Fabric or Leather  
1.98 to 3.98

**Slips**  
Multifilament Crepe  
32-52  
Tailored & Lacy  
4.25 to 5.98

**GOWNS**  
Multifilament Crepe  
Asst. Sizes & Colors  
5.25 to 6.98

**Delores Bras**  
1.25 to 3.98

**Nylon Panties**

**Floral Printed DRESSES**  
10.95 to 16.95

Perfect for Holiday Season  
Size 14 1/2 to 24 1/2

**The Style Shoppe**

JUANITA C. BARKER, Owner-Manager

Fairbanks Avenue — Morehead, Ky.

**BROWN MOTOR COMPANY**

MAIN STREET MOREHEAD, KY.





## Big Yields of all Crops

Just one application of FOUR-LEAF on a legume crop—or on fields you'll need to legume—will increase the yields of all crops in your rotation. FOUR-LEAF is used by your legume immediately to increase yields and feeding value. And all the crops following feed upon land enriched with the phosphorus and nitrogen of your residues. Let us have your order today!

Virgil Eldridge  
R. R. No. 1, Morehead, Ky.  
— or write to —  
Thomson Phosphate Co.  
407 S. Dearborn Street  
Chicago 6, Illinois

## Only 10 Percent Of Women Can Boast "Perfect" Figure

Enough has been said by the fashion magazines and movie press agents about the "perfect" figure—the 36-inch bust, 26-inch waist, 35-inch hips. Probably only ten per cent of the women in this country can boast similar measurements, but a much higher percentage of us fall short of this "ideal" are still attractive and well-dressed in larger sizes. Nevertheless, many a woman with an adult figure begins to get an inferiority complex after hearing all this baloney, and hoping to pick up a bit of comfort for her I took a trip up to the Metropolitan Museum of Art to investigate the proportions of the most perfect woman of all times—Venus de Milo. The lady, I found, has extremely voluptuous measurements—much larger than the 20th Century formula. If Venus came back for a

visit today, where on earth would she get clothes to fit her universally-renowned figure? I think that it wouldn't take her long to find out that Young Viewpoint Fashions has designed half-size clothes for just her kind of adult figure—the more "founded" figure with a shorter waist. She might point out, in her Olympian wisdom, that today's "perfect" figure may be considered monstrous tomorrow, and that a woman makes of what she has is the important thing. Wearing adulthood becomingly and slipping gracefully into the Y sizes designed for her by the imaginative creators of Young Viewpoint Fashions spells more glamour than Hollywood statistics.

At Venus came back for a

variety of fields including airplane maintenance, aviation specialties, etc. For further information contact your local U. S. Air Force and U. S. Army recruiters here in Morehead or on his weekly scheduled trip to your area.

## Psychological Testing Is Adopted

Dr. McShea Has  
Charge Of Project  
Initiated Here

Psychological testing in the Training School has been initiated and are being carried out by Frank Gallenstein, George Thompson, William Robinson and Chester Kelly. Each of the named members of the Testing Bureau have become interested in some specific phase of testing and are doing field work in the Training School.

Under the direction of Dr. McShea projects have been initiated and are being carried out by Frank Gallenstein, George Thompson, William Robinson and Chester Kelly. Each of the named members of the Testing Bureau have become interested in some specific phase of testing and are doing field work in the Training School.

Frank Gallenstein has given intelligence tests to the 7th and 8th grades. After being scored the results were tabulated to show the number of students in each IQ group. Secondly, Mr. Gallenstein has tested the high school students of the Training School with a battery of tests which will show the intellectual development of each student as well as interests, scholastic achievement, reading ability, study habits and

personality traits. He has also given tests to high school students called differential aptitude. It will show the verbal ability, reasoning ability, both abstract and numerical, space relations ability, mechanical and clerical aptitudes, as well as the spelling and sentence usage of the student. The outcome of all these tests is being filed at the Training School for use in future testing, placing and other work.

William Robinson has taken profiles of the high school students. After these tests are completed he plans to give another battery of tests to see if the results will change the interests of the students.

Chester Kelly has tested the grades 8 to 4 with the Bett's Telemicural Test of Vision. It tests the students for simultaneous vision of both eyes, vertical imbalance, lateral imbalance, binocular visual efficiency, left eye visual efficiency, right eye visual efficiency and stereopsis.

When the testing of eyes was completed, Mr. Kelly gave reading tests to the students and will make a study of the effects on reading performance of eye visual deficiency.

George Thompson has tested grades 1 to 4 with the Macco Audimeter. He found that there were few cases of hearing deficiency in these grades. The few cases that he found were referred to proper authorities. He reports that the children in lower grades are more attentive than the college students while taking this test. This is a significance since most authorities report that the attention of the younger child is no as good as the adult.

Some of those who discuss public affairs are so warped by hatred of things they dislike that the wonder is that they don't bite themselves.

## KC College Observed At Founders Day

Grayson School  
Was Founded On  
December 1, 1919

Kentucky Christian College at Grayson—founded and officially incorporated in Kentucky on December 1, 1919—held its Founders Day observance yesterday, December 1, 1948, twenty-nine years after its establishment.

One of the principal addresses of the day was made by Rev. Pablo Pacheco, who prepared for the ministry at the Grayson school in 1927 and 1933. He is now a minister at the Church of Christ, Monterey, Mexico. His subject was: "Preaching the Gospel in Mexico."

Other messages were from Alva Sizemore, minister of the Southside Christian Church, at Springfield, Ill.; minister Hassell Justice of the Church of Christ at Williamson, W. Va.; and M. Palmer Young, minister of the Christian Church, Kingsport, Tennessee.

Kentucky Christian College was founded by J. W. Luby and J. O. Snodgrass under the name of Christian Normal Institute.

The Russians do not desire war—until they are ready.

According to size and condition. All small stock removed. MILLS FERTILIZER CO. Phone 106116. R. J. Mack, Mgr. Morehead, Ky.

WE PAY TOP PRICES

Y a kin gill lonesome on th range for another feller talk to; but in town ya sometimes gill lonesome for yerself!

CASH FOR DEAD STOCK Cows, \$5.00 — Horses, \$5.00 Hogs, \$1.50 cwt. According to size and condition. All small stock removed. MILLS FERTILIZER CO. Phone 106116. R. J. Mack, Mgr. Morehead, Ky.

## WORLD WAR I AND II VETERANS

Do You Want  
A State Bonus?

— IF SO —

JOIN V.F.W. TODAY!

BIG MEETING

Friday Evening, Dec. 10, 8 O'Clock

V.F.W. Hall (Over Old Bank Bldg.)  
Railroad St. - - Morehead, Kentucky

Here today—  
and a long tomorrow!

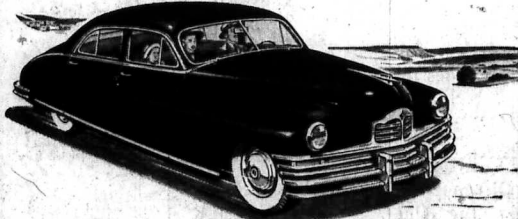

Buying your next new car "For keeps"?  
Here's a durability story you shouldn't miss!

If you're a value-minded, long-range buyer—here are some quick facts you'll want to keep in mind . . .

1. Of all the Packards built—since 1899—over 50% are still in service.
2. It's commonplace for Packards (many of them in tough, round-the-clock commercial service) to roll up more than 400,000 miles apiece before being retired.
3. Today's new Packards are more durable than ever. Proof: Periodic service records, submitted by all Packard dealers, show that service

needs of the new Packard Eights are the lowest in Packard's 49 years of precision manufacturing!

That's just part of the value story behind this sleek new Packard.

So if you're buying your next new car "for keeps," you'll want to hear this Packard story in every exciting detail. Come in!

# Packard

ASK THE MAN WHO OWNS ONE

## LEWIS GARAGE

Highway No. 60

Morehead, Ky.

Nobody Noes Nothin'

WE GUESS

WINTER IS A-COMIN'

BETTER CALL

71

Morehead Ice & Coal Co.



FOR CHRISTMAS GIFTS

Try the drug store first!

WHITMAN AND BELLE CAMP — Box Candy  
1.25 to 10.00

SHEAFFER PEN SETS  
3.50 to 25.00

DUBARRY — RUBINSTEIN — MAX FACTOR  
Sets - - 3.00 to 20.00

CAMERAS — FISHING TACKLE  
GIFT WRAPPINGS

Hartley Battson

Special Prescription Service

379 Main St.

Morehead, Ky.

**Free**  
DONALD and MICKEY  
COMIC BOOK  
by Walt Disney  
16 PAGES OF FUN  
GET YOUR COPY TODAY  
NO COST

They Drink from the Bottle and Wet Their Diapers

**DRINK AND WET DOLLS**  
1.00 each

Use Our LAY-AWAY PLAN

Every Child Will Want One

**The Perfect Gift**

Waken to Music!

**The Sunrise CLOCK RADIO**  
It's a clock, it's a radio, You'll love it! **34.95**

**PLAYWRITING DESK AND BLACKBOARD**  
Unusually fine! Has a desk and seat arrangement that makes it very desirable. A place to put things. Writing surface 20x11 inches. **6.59**

GIFTS FOR MOTHER, FATHER, SISTER, BROTHER

For the Small "Mr. Fix-It"

**STANDARD TOOL BOX**  
2:98

Teaches the young handy man how to use and appreciate good tools. Includes saw, screw driver, pliers, hammer, square and many other fine quality tools. A really fine Christmas gift.

Electric Irons  
Mixer and Juicer  
Dishes  
Aluminum Sets  
Stoves  
Tree Ornaments and Trimmings  
Tree Lights

**Morehead Home and Auto Supply Store**

WINFORD CROTHWAIT, Owner

Midland Trail Hotel Building

Morehead, Ky.



## Announcing

The Appointment of

**MR. WOODY HINTON**

As Our Local Representative for the

**Holland Furnace Co.**

Take your heating problems to him and they will be solved promptly.

Phone 91 — Morehead, Ky. — 328 Main St.

## COATS are Beautiful Gifts

**WOMEN'S COATS**  
\$18.95 to \$39.95

Women's Dresses, all sizes	\$2.49 - \$18.95
Women's Slips	\$1.98 to \$3.29
Women's Socke Givens	.98c

**Children's Coats, with Hoods**  
\$9.95 to \$15.95

Children's Snow Suits	\$5.75 to \$19.95
Children's Dresses	\$1.98 to \$4.25
Children's Sweaters, 20% Wool	.98c
Men's Plaid Shirts, all sizes	\$2.98 to \$3.98
Men's Leather Jackets	\$17.95 to \$28.50
Men's Overall Pants	\$2.49
Sheet Blankets	\$1.98
5% Wool Double Blankets	\$4.39
Boys' Mackinaws	\$3.75 to \$10.95

**Men's Overalls - \$2.98**

## SHOES

For the Entire Family at the Right Prices.

**West End Department Store**

VAN CASKEY, Owner

Phone 252F1 West Main Near Flemingsburg Road

## GIFT SUGGESTIONS

TO SUIT EVERYONE'S TASTE AND POCKETBOOK!



**DeLuxe Seat Covers**

\$28.50

Handsome... Durable... Practical

**DeLuxe Radio - \$84.00**

Top for motorizing enjoyment.

**Non-Glare**

**Rear View Mirror**

An Inexpensive... practical Xmas Gift

**Gravel Guards - \$11.95**

A beautiful... inexpensive gift

All Gifts Will Be Installed After The Holidays At The Recipient's Convenience

**MIDLAND TRAIL GARAGE**

Phone 150

Morehead, Ky.

## Sunday School Lesson

LETTERS IN THE BIBLE

International Sunday School Lesson for December 12, 1948

### MEMORY SELECTION:

"I write this to you who believe in the name of the Son of God, that you may know that you have eternal life."—1 John 5: 13.

Lesson Text: Philippians 1: 1-11; 4: 8-9.

The discovery of the letters written by Paul to the churches is always accompanied by great excitement and interest, for the personal letters of a person reveal the innermost traits of character which are often hidden from public view. Not so long ago, the letters of the late President Franklin Delano Roosevelt appeared in public print and were read with great interest as a revelation of the development of Mr. Roosevelt from a very small boy to a man ready to assume the responsibilities of the highest office in the power of a people to give—the Presidency of the United States.

So, for this week, we are to consider some very old letters, preserved for us in the pages of the Bible that we know as the New Testament. Of course, some letters were written during the Old Testament times, but they are not as familiar to the average Bible student as those we refer to as the "Epistles."

In all, there are twenty-one letters in the New Testament, thirteen of which were written by the Apostle Paul. Four of these letters—Galatians, Ephesians, Colossians, and Philippians—were written from the prison in Rome where Paul spent the last years of his earthly life. The letter to the Hebrews is anonymous, no one being sure who wrote it. Two letters were written by Peter, three by John, one by James and one by Jude. The letters were written to churches and to individuals for the purpose of giving instruction, of offering praise or censure, and it is only through the providence of God and the devotion of the church that they have been preserved for us today.

Dr. Edgar J. Goodspeed, in his book, "How to Read the Bible," says: "Personal letters are, if it is generally agreed, the most trustworthy kind of historical source in these New Testament times." In fact, Christian literature began with such letters, and their writers, as all friendly letters, were more than one-fifth of the New Testament. They throw a flood of light upon the life and the problems of the Early Church in the middle of the first century, A. D. 50 to 62. It is here that they take the roofs of the Early Christian meeting places and let us look inside, and this is true. Both for what they contain and for what they have accomplished, they deserve the name of "Letters."

serve to be called the greatest letters ever written."

Of the letters in the New Testament written by others than Paul Dr. Goodspeed has this to say: "Hebrews. The writer has put his message in the form of a letter, but it reads more like a great oration and, of course, was intended to be read aloud to a meeting of the church at Rome. It is rhetorically the most eloquent book in the New Testament."

"James, the sermon or homily that we know as the Epistle of James really belongs among the orations. It was made to serve as an epistle by being published to the whole Christian brotherhood."

"First Peter. This epistle calls on the Christian brotherhood to obey the state, respect the emperor, and love even enemies. This was the true attitude for the church to assume in the face of persecution."

"Second Peter. The last book of the New Testament to be written—it is concerned with the vexing matter of the return of Christ to the world in a Second Coming."

"First, Second and Third John. Third John is addressed to a Christian named Gaius, while Second John is written to a church to which Gaius belonged, but they are little more than covering letters for First John which is for all the churches the missionary may reach, and carries the message that the Christian belongs to a great spiritual fellowship in which the bond is love. This is the lesson the Children of God must love one another, for God is love."

Jude. Read the Epistle of Jude for a glimpse of the dangers that threatened the Christian movement toward the middle of the second century. The little tract is written with great vigor denouncing false teachings and doings."

### Straight From Washington

Crow Banquet  
"Polling experts are eating crow, and farm analysts are hastily revising their forecasts as a result of Mr. Truman's unexpected victory."

This victory holds several important implications for agriculture. For one thing, Democratic control of both houses of Congress will result in many committee changes.

It is expected that chairmanship of Senate Agriculture will go to Senator Thomas (D. Okla.) Senator Alben will probably become ranking minority member of the group. Members who will not return include Republican Senators Brooks of Ill., Ball of Minnesota, and Dworshak of Idaho, all defeated at the polls. Senator Overton (D. La.) died recently. On the House side, Representative Cooley (D. N. C.) will probably head the Agriculture Committee. Representative Cannon (D. Mo.) chairman of House Appropriations during the Roosevelt Administration, is expected to return to this post. He will replace Representative Taber (R. N. Y.).

Legislative Effects  
What effect will Mr. Truman's victory have on farm issues in the next Congress? Washington farm writers are seeking an answer to this question. Here are some of the trends of thought.

Measures designed to increase U. S. participation in world affairs—such as the International Trade Organization Charter and extension of the reciprocal trade agreements program (both supported by AFBF)—will stand much better chance of getting Congressional O. K.

This belief arises from the fact that several congressmen unfavorable to such measures were severely trounced at the polls. One newspaper predicts that an attempt will be made in the next session to scrap the 60-to-40 per cent flexible provisions of the recently-passed Aiken Bill, in favor of mandatory 90 per cent support.

However, most writers regard it as extremely unlikely that such an attempt could succeed. They emphasize that President Truman and the Democratic party are pledged to the permanent support program backed by AFBF. Secretary of Agriculture Charles Brannan has consistently favored this program. So has his predecessor, Clinton Anderson of New Mexico, who will return to

the Senate next January.

One leading columnist regards as "certain" congressional amendment of the Commodity Credit Corporation charter, to enable that agency to obtain extra storage space for grain acquired under price-support loans. CCC law passed by the 80th Congress forbids this, despite earlier protests by AFBF.

Other Measures  
Some writers have predicted that advocates of oleo tax repeal still have gained enough strength to push through a tax-repeal measure next session.

Looking at the broader issues, newspapers seem to regard repeal or drastic revision of the Taft-Hartley Labor Act (supported in part by AFBF) as a virtual certainty. Labor's new strength in the government will lead to higher wages and other similar benefits for labor, they believe.

Passage of a federal aid to education bill, a report on the debt (this principle) is forecast by some. Others stress that President Truman favors a rural school system of Kentucky just the people like an earthenware program along the lines of the late Taft-Ellender-Wagner measure, and compulsory health insurance.

Several papers agree that any attempt to give the states ownership of the rich oil-bearing coastal tidelands probably will now fail.

These are only predictions. They pose interesting possibilities. However, few Washington observers have any faith left in prediction. From now on, they prefer to wait and see what actually happens.



You may recall that, three years ago, a report on the deplorable condition of the public school systems of Kentucky just the people like an earthenware program along the lines of the late Taft-Ellender-Wagner measure, and compulsory health insurance.

At that time we were just drifting along—no, we were slipping backward—rapidly—with teachers paid less than domestic servants. That report, for the Committee for Kentucky, was made by Dr. Maurice F. Seay, Dean of the University of Kentucky.

Lately Dr. Seay has been checking up on progress made by our public schools since the original report was published by the Committee for Kentucky. The gains are heartening indeed. Enrollment of children of the school age in the 1946-47 term showed 85 per cent as compared with 78 per cent in 1941-42. Fifteen per cent under a perfect score is still too big a margin. In the last three years' attendance has increased 5 per cent.

In the last four years the average length of the school term in Kentucky has moved up from 159 to 176 days. Since 1945 the number of teachers employed has increased from 17,710 to 18,500 with a decrease in emergency certificates

of 367.

The average pay of teachers and principals has gone from \$942 to \$1,650.

Home economics enrollments increased 2,271 in five years. In three years ending with the 1947 term, bus transportation was provided for 11,255 additional rural pupils.

In four years the amount spent per pupil increased from \$59 to \$83.94.

The foregoing gains are encouraging, even though they have not kept pace with rising costs of practically everything else the people pay for. But certainly education in Kentucky is making who some gains. Dr. Seay's only remuneration is the public's gratitude plus pleasure in a big job well done.

Turn To Back Page for "CYCOLOGY SEZ" And the MONARCH SUPPLY STORE Advertisement of Quality Merchandise.

the prettiest packages in the

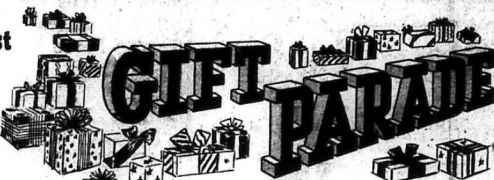

... from **Brammer's**

And when they know it came from Brammer's they know that it is a REAL present. Here, at this modern Christmas Store, we've jam-packed our shelves with gift items for all the family... and, of course, you know no gift is more appropriate... or appreciated more... than clothing. Solve all your shopping problems at this one store.



Fine quality Handbags in fabric or soft-leather, gold frames... \$9.98.

**For the Baby**



Dainty wearables and accessories, practical as they are pretty.

**For Gifts**



of Sheer Flattery!

Give one pair... give a dozen pairs... and be sure they're more than welcome! Choose the new shades... for street or evening! \$1.50 to \$3.98.

**Shining Up To Christmas**

Gleaming beauties... every one! Clips, pins, earrings, simulated pearl strands, rhinestone necklaces. Many matching sets. Gold and silver metal.

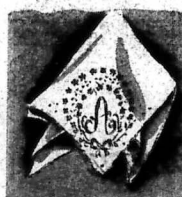

White with embroidered motifs or handsome initials... 25c-50c.

**Shoes for the Family!**

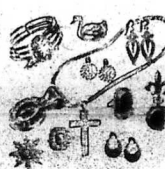

**Sweaters**



Pure wool in newest styles at \$6.50.

OTHER SWEATERS Priced at \$1.00

**Distinctive Gifts for Him**

Father, young man, 'teen age boy or the toddling boy—there's gifts at Brammer's for all the males. We'll be glad to help you fill your shopping list for him!

Shirts — Socks

Ties — Hats

Underwear — Gloves

Handkerchiefs

Gifts to mix, match and make Christmas merry!



**BRAMMER'S Department Store**

LET'S CONCENTRATE ON WOOL—Make it "must" for our winter wardrobe. Wear it for career-filled days... to gay gatherings, afternoon or evening. Let's support it with back interest, self-tying—neat, and, aim sleeves... \$2.98 up.



# Santa's Good to Good Sports



Visit JIM'S SPORT SHOP

... for your Christmas shopping ... you will find gifts for every member of the family.

... Gifts for the Ladies ...

SILVERWARE — CARVING SETS  
TOASTERS — PERCOLATORS  
WAFFLE IRONS — IRONS



SKATES  
LIONEL ELECTRIC TRAINS  
CAMP EQUIPMENT  
SPORT SHIRTS  
HUNTING CLOTHES — GUNS

"Be Sporty" THIS CHRISTMAS

## JIM'S SPORT SHOP

348 Main Street

Morehead, Ky.

# Why Hudson Beauty is more than "skin-deep"



The modern design for '49

The New Hudson—the first and only car you step down into—achieves true streamlining and today's lowest all-houset as the natural result of a basically new design principle available in no other type of automobile!

Every time your eyes linger on a New Hudson, you are admiring beauty as genuine as nature at her glorious best! For this stunning streamliner has fresh styling that begins deep inside the car with a recessed floor which is the key to the "step-down" design—the exciting idea that opens up new opportunities for genuinely beautiful lines. Yes, for years it has been widely known that the lower a car can be built, the more beautiful it will be, the better it will ride and handle.

But whenever men have sought to create the ideal in low-built motor cars, without lowering the interior floor, they've had to keep top lines high to preserve inside head room, or reduce inside roominess to get top lines down—an unsatisfactory compromise in either case.

And even with compromises, no car has ever matched the gloriously low silhouette Hudson brings you today!

This is because Hudson—and Hudson alone—has a recessed floor in an exclusive, all steel Monobloc body-and-frame which makes it possible to build the lowest car on the highway—just five feet from ground to top—but with more head room than in any mass-produced car built today!

The exciting, more than skin-deep beauty of the New Hudson is the natural result of this basic "step-down" construction, which is so right it frays the designer of the need for make-shifts in styling.

We cordially invite you to see and drive the New Hudson. You'll quickly sense that this car is a far ahead it's a protected investment in motor car value.

\*Trade-mark and patents pending.

\*\*The many advantages in Hudson's "step-down" design are explained in a booklet available at all Hudson dealers.



The only car you step down into

NEW Hudson

COME IN, TRY THESE ALL ★ STAR FEATURES—★ Drive-Master Transmission—automatic gear shifting in forward gears ★ 121 H.P. Super-Six or 128 H.P. Super-Eight Engine ★ Triple-Safe Brakes ★ Weather-Control ★ Center-Point Steering ★ Super-Cushion Tires

## CALVERT'S GARAGE

102 Trumbo Avenue

Morehead, Ky.

## Insurance Payments In State Heavy

Over \$12 Millions Paid To Families In Kentucky

Kentucky families received \$12,266,000 in life insurance payments in the first 9 months of this year, compared with \$13,543,000 in the corresponding period of last year, the Institute of Life Insurance reported today. The number of policies becoming claims in the 9 months was 15,453 which compares with 15,303 in the corresponding period of 1945.

"Some measure of the greatly increased bulk of protection owned by American families is shown in a comparison of those current payments with death benefit payments prior to the war," said Helger J. Johnson, president of the Institute, in announcing the figures. "For the country as a whole, death benefits paid show an increase of nearly 45 per cent in the first 9 months of this year as compared with 1945. This is a reflection of the growing spread of life insurance ownership rather than of an increase in death rate among policy holders. As a matter of fact, the health record this year has been very good. Death benefit payments in this state in the first three quarters of this year compared with \$10,135,000 in the corresponding period of 1945.

Of this year's nine month aggregate payments in this state, \$8,225,000 was under 3,517 ordinary policies; \$1,087,000 was under 370 group life insurance policies; and \$2,947,000 was under 11,066 industrial insurance policies.

For the nation as a whole, \$1,086,183,000 was paid as death claims under 1,005,304 policies in the first nine months of the year, compared with \$1,002,756,000 under 951,069 policies in the corresponding period of last year. Of this year's payments, \$757,500,000 was under 25,009 ordinary policies; \$173,975,000 was under 85,331 group policies; and \$155,702,000 was under 634,904 industrial policies.

## Classification Of Positions Being Made

Gov. Gayle C. Clement's Personnel Classification Committee announced today that the Position Classification Study was making satisfactory progress and should be completed about Jan.

20, 1949. The purpose of the study is to provide the Committee and the Division of Personnel with correct job descriptions and the salary range for each position. In June of this year, Governor Clements appointed the Committee composed of Commissioner of Finance, Dr. John W. Manning, Chairman; Commissioner of Revenue, H. Clyde Reeves; and Director of Legislative Research, Dr. A. Y. Lloyd.

The Committee obtained the services of Mr. A. Graefenst, Industrial Consultant of Louis-

ville, who is on leave from the Department of Economic Security to conduct the program. Due to the peculiar nature of this study, the Committee secured through the Navy Department in Washington, D. C. the services of Mr. Russell Cox to give professional assistance and coordinate the work with all State Government Departments.

Analysis have visited numerous State Institutions to gain first hand knowledge of the conditions under which employees work, as well as to study the ad-

ministrative organization. Questionnaires have been distributed to approximately 10,000 monthly salaried employees and numerous desk audits have been made. Upon completion of the program recommendations will be made to the Committee for presentation to the Governor. Results of the study will be made a permanent part of the employee personnel records.

Family ties speak loudly at Christmas time, but not half as loud as some of the Christmas ties.

Compare Values... Compare prices

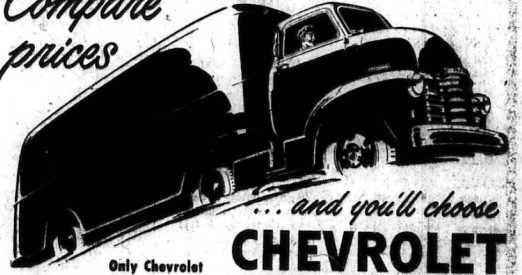

... and you'll choose CHEVROLET ADVANCE-DESIGN HEAVY-DUTY TRUCKS

Only Chevrolet Heavy-Duty Trucks offer all these extra-value features!

Speed and momentum are maintained on grades with Chevrolet's 4-SPEED SYNCHRO-MESH TRANSMISSION!

Another Chevrolet innovation, the new SPIN-ON REAR AXLE HUB CONNECTION insures added strength and durability.

Chevrolet's famous CAB THAT "BREATHES" brings you all-weather comfort!

Chevrolet's LOAD-MASTER VALVE-IN-HEAD ENGINE, is now more durable and efficient in operation.

Plus • The Flexi-Mounted Cab • Unwield, all-steel cab construction • All-round visibility with rear-convex windows • New, heavier springs • Full-floating Hydrolastic rear axles in 34-ton and heavier duty models • Hydraulic power brakes on 3-ton models • Full-bearing steering • Wide base wheels • Standard cab-to-axle dimensions • Multiple color options • Heating and ventilation system and 100-cube windows with deluxe equipment at extra cost.

There's a mighty big difference in heavy-duty trucks and you'll know it the moment you hit the highway in one of Chevrolet's new heavy-weight haulers. For there's a rock-solid quality, an ease of handling and pull-away power in these Advance-Design trucks. But discover the facts yourself. Compare values! Then—compare prices! You'll find that only Chevrolet heavy-duty trucks have 3-WAY THRIFT—low cost of operation, low cost of upkeep and the lowest list prices in the entire truck field!

## MIDLAND TRAIL GARAGE

Phone 150

Morehead, Ky.

# the nicest gifts under the tree

ALWAYS COME FROM BLAIR'S!

You're sure of pleasing everyone when you do your Christmas shopping at Blair's! Start with a tour of our great, big Toyland... visit each and every department... and choose from as fine a collection of gifts for little folks, big folks, and in-between... as have ever been assembled under one roof! All, of course, at Blair's sensible low prices that help keep your cost of giving down!

## Gifts for "HER"

Bed Jackets  
Slips — Pajamas  
Dresses  
House Coats  
Quilted Robes  
Nylon Hose  
Panties  
Kid Gloves  
Purses — Handbags  
House Shoes  
Umbrellas

## Gifts for the Home

Colored Sheets  
Pillow Cases  
Towel Sets  
Lunchroom Cloths  
Bed Spreads  
Curtains  
Blankets  
Bath Sets

## Gifts for Baby

Sweater Sets  
Snow Suits  
Bath Robe Sets  
Dresses — Gowns  
Blankets — Shawls

## Gifts for "HIM"

Pajamas  
Dress Shirts  
Ties — Scarfs  
Leather Gloves  
Leather Coats  
Leather and Gabardine Jackets  
Hats — Belts  
Pants — Socks  
House Shoes  
Handkerchiefs

## BLAIR'S DEPT. STORE

MOREHEAD, KENTUCKY



## Morehead Glass & Engineering Co.

Glass for Every Purpose

341 Railroad St. Temporary Phone 412-72

### Nusade with Toes Under Cover

\$2.98 pair

Boys' Mackinaws \$4.98

Men's Plaid Shirts \$2.25

Grandfather Clock - \$13.50

Book Ends - \$4.50

BIBLES Are Nice Gifts

Large Type - \$2.50

Boxed Ties - \$1.50

See our mammoth Xmas Display. Use our Lay-Away Plan.

The Big Store

Save on Railroad Street

### Exquisite

Ageless beauty of design, matchless craftsmanship and a fineness that is found only in rings of supreme quality. She will love an ...

Orange Blossom

VICTOR BOGAERT CO., Inc.

Diamond Importers - Mig. Jewelers

Established 1893

127-129 W. Main St. - LEX. 2, KY.

## Personnel Examination Is Scheduled

A Personnel Officer examination has been announced by the U. S. Civil Service Commission for filling the following positions in Washington, D. C. and vicinity. Personnel Officer, Personnel Assistant, Employee Relations Officer, Employee Relations Assistant, Employee Counselor, Personnel Rating Examiner, Position Classifier, Placement Officer, Placement Assistant, Occupational Analyst and Salary and Wage Analyst.

Salaries for these positions range from \$3,727 to \$6,235 a year. To qualify, applicants must have had 3 years of experience in general personnel administration or closely related work and from 1 to 3 years in specialized phases of personnel work. Information and application forms may be secured at most first and second class post offices, from Civil Service regional offices or from the U. S. Civil Service Commission, Washington 25, D. C. Applications should be sent to the Commission's Washington office and must be received not later than Dec. 14, 1948.

## Arthritis Pain

For quick, deliciously comforting relief for rheumatism, neuritis, or arthritis try **TRANQUIL DIGNITY**. First dose relieves pain so you can enjoy life and sleep more comfortably. Second dose relieves pain, quick, complete satisfaction or money back guaranteed.



There is a way to conduct a funeral service that soothes and calms sorrow ... and a certain measure of peace steals upon the heart, unaware. Trust Anderson's experience, training and insight for this service.

**Anderson Funeral Home**  
T. P. ANDERSON, Owner and Embalmer  
Phone 336-F1 Morehead, Ky.  
Licensed Funeral Director

## Dr. Hatcher Is O. S. U. Vice President

Was Graduate Of Old "Normal School" Here



Dr. Harlan H. Hatcher

Dr. Harlan H. Hatcher on Sept. 16, became Ohio State's president in charge of faculty and instruction. His appointment by the university's board of trustees was announced July 12.

Widely known as an outstanding teacher, administrator, author and lecturer and now serving as Dean of the College of Arts and Sciences, Dr. Hatcher succeeded Dr. Harvey H. Davis, who resigned to assume two deanships at the University of Iowa, Sept. 1. Dr. Hatcher has been a member of the university faculty since 1922, when he joined the English Department as an instructor. He was promoted to assistant professor in 1927 and to a full professorship in 1932.

At the beginning of World War II, he became coordinator of the university's accelerated war-time program of instruction and in 1942 entered the service as a lieutenant in the Naval Reserve. He served until 1944, when the university requested his release in order that he might assume the deanship.

A native of Ironton, Ohio, Dr. Hatcher attended Morehead Normal School in Kentucky. (At the time he lived at Ashland). He holds the bachelor's master's and doctor of philosophy degrees from Ohio State and has done other graduate work at the University of Chicago and in Europe.

From 1937 to 1939 he was state director of the Federal Writers' Project in Ohio and editor of "The Ohio Guide." Dr. Hatcher is the author of numerous professional articles, essays, stories and several books. Among his best known books are "Tunnel Hill," "Patterns of Wolfpen," "Central Standard Time," "Creating the Modern American Novel," "The Buckeye Country," "Modern Continental, English and American Drama," "The Great Lakes," and "Lake Erie."

He was elected vice chairman of the American Association of Academic Deans early in 1948 and was to succeed to the presidency of that national organization in 1949.

Dr. Hatcher was the commencement

ment speaker here in 1943, on the 25th anniversary of his graduation from the old school.

The United States Navy cruiser, Des Moines, rated as the world's most powerful, received its last testing and was commissioned on Nov. 16th. The 10,000-ton Des Moines is the first of a new class of heavy cruisers and carries having the first completely automatic, rapid-fire battery of 9 eight-inch guns. The vessel has a speed "in excess of 20 knots."

The Army has announced the qualified women who were honorably discharged from the WAC after May 12, 1945, may be enlisted in the Regular Army before Jan. 4th, at the same grade held at the time they left the service.

A fellow was fined \$1.10 recently for beating his wife. What's the 10 cents for? Amusement tax?

To Relieve Mary of **COLDS** take 666



The best way to make certain that you will have enough ready cash to fill all those Christmas stockings is to join our Christmas Club right away. Let our bank show you how its plan can help you to bulge out those empty stockings on Christmas morning with a wealth of presents.

Join OUR NEW CHRISTMAS CLUB NOW FORMING



## C. E. BISHOP DRUG COMPANY

"50 Years Service To This Community"

Main Street - Morehead, Ky.

fitting Gifts for the men in your life

he prizes  
**Pullovers**  
McGREGOR'S

Green, Wine, Blue

Sizes 34 to 46

5.95



he likes  
**Leather Jackets**

Knit Cuffs and Bottoms.

Plaid linings.

Men's and Boys'

10.75



settle for  
**SHIRTS**

Sport and Dress, for men and boys. Assort. colors.

2.95 to 3.95

make it a  
**MUFFLER**

Plaids and Solid Colors. All Wool, Assort. Colors.

1.98

## Dad 'n Lad Store

Visit Our LASSIE SHOP

— For —

CAROL KING DRESSES - BIRKSHIRE HOSE

MISS NEW YORKER LINGERIE

GOSSARD GIRDLES AND BRASSIERES



NAME BRANDS . . .  
Such as CURLEE Suits  
Jerks Socks - Enro  
Shirts - Botany Ties  
McGregor Sportswear  
and many others

Give GLOVES  
Complete assortment of  
Wool and Leather.

1.95 to 6.95

"His"  
**Handkerchiefs**

Men's, White and Colored,  
and Plaids.

15c



**SOCKS**  
with style

Famous Make Short Hose,  
Navy, Wine, Blue Argyles.

29c

HOLIDAY STORE HOURS — 8 AM TO 9 PM

**Amazing Philco Offer**  
FOR A LIMITED TIME ONLY!

**TWO Holiday Turkeys**  
Included in This  
**PHILCO FREEZER**

**All Yours for \$266**  
Including 5-Yr. Warranty

Hurry—take advantage of this money-saving Philco offer while it lasts! Get two big, luscious turkeys AT NO EXTRA COST with this new Philco Freezer. Store them until you're ready to enjoy them on the Christmas holidays!

**Only Philco Brings All These Features!**

- Reaches 15 to 25 degrees below zero for sharp freezing.
- 3 Separate compartments . . . 1 for sharp freezing and storage, 2 more for sub-zero storage.
- Holds up to 200 pounds of food.
- Temperature Control with lock to prevent tampering.
- Special Built-In Thermometer.
- Warning Bell warns of failure in house current. Only Philco has it!
- Counterbalanced Lid-Stay lifts with one hand; holds lid open above 30 degree angle.
- Hermetically Sealed Super Power System.

**EASY TERMS!**

**Art-Carved**  
JEWELRY

The name Art-Carved is your assurance of expertly cut diamonds . . . never before worn . . . and of original settings, hand-carved for lasting beauty. Registered and guaranteed by America's oldest and largest ringmaker. We are proud to present a large collection of famous Art-Carved rings.

Set A \$250 - Set B \$267.50

Prices include Federal Tax. Rings subject to show detail.

BELOVED BY BRIDES FOR ALMOST A HUNDRED YEARS (1850-1948)

**J. A. BAYS JEWELRY CO.**  
Main St. - Morehead, Ky.  
We Sell Satisfaction!  
CUBERAS FILM MOVIE EQUIPMENT

**Martindale Furniture and Hardware Store**  
Main Street  
Morehead, Ky.

# Rowan County News

Morehead, Kentucky, Thursday, December 9, 1948

## State Tobacco Market Slumps, But Most Of Decline Gradual; All Sales Continue Very Heavy

### Mt. Sterling Sales For Wednesday Average \$49.30

The decline in burley prices on Kentucky floors which set in Monday continued through Wednesday.

The declines mostly yesterday were around \$1 a hundred pounds. Sales continued heavy. Almost 12 million pounds were sold Wednesday.

Wednesday's averages from some of the principal markets were: Lexington \$45.68; Shelbyville \$47.44; Glasgow \$46.66; Louisville \$42.75; Mt. Sterling \$40.30; Cynthiana \$44.72; Richmond \$47.14; Winchester \$43.95. The latest report from Marysville had not been released but that market was around \$46 the previous day.

Averages on Kentucky burley markets climbed sensation Monday at opening of the second week of sales of the 1948 crop.

Reports compiled by the Kentucky Department of Agriculture indicated the state-wide average approximately had recovered its

entire loss of last week which totaled \$2.52 a hundred pounds. The average at the end of the first day's sales last Monday stood at \$40.40. The average Friday, last day of sales week, was \$46.97.

Increases of \$2 a hundred pounds or more in the market averages were common. Increases ranged up from \$6.71 at Covington. Other exceptionally big increases were \$5.14 at Cynthiana, \$5.01 at Mt. Sterling, \$4.65 at Danville, \$3.73 at Shelbyville, \$3.34 at Glasgow and \$3.50 at Bowling Green.

Seven of the first 16 markets to report had averages in excess of \$50 a hundred pounds. Highest in the state was Mt. Sterling with an average of \$52.28. Lexington had an average of \$51.34 and London sold at \$51.10. Others above \$50 were Carrollton, Danville, Cynthiana and Springfield.

Lexington's average crossed \$50 with a rise of \$2.47 that jumped it to \$51.34 a hundred pounds. Sales were extremely heavy following 2,527,898 pounds for \$11,397,763.12.

The average at Carrollton shot up to \$50.40.

up to \$2.01 to \$50.02. Growers were paid \$335,677.26 for the 671,052 pounds auctioned.

Mt. Sterling's return to leadership with an average of \$52.28 came with a rise of \$5.01 a hundred pounds. The market sold 101,422 pounds for \$210,244.26.

By far the highest average of the season at Cynthiana, \$50.28, was made on sale of \$26,746 pounds for \$264,756.02. The average was \$5.13 above Friday's.

Glasgow's average jumped \$3.54 to \$40.40, growers receiving \$366,415.34 for the 620,250 pounds sold. The near-by market at Horse Cave turned in an average of \$48.06, a loss of 12 cents. It sold 299,164 pounds for \$143,407.40.

The Harrodsburg market turned in an average of \$49.15, up \$1.52. It sold 402,444 pounds for \$197,794.18.

The near-by Danville market turned in an unusually sharp increase of \$4.65 that raised its average to \$50.56. Growers received \$268,737.74 for the 486,137 pounds sold.

A jump of \$2.49 raised the Louisville average of \$44.51. The sales totaled 217,158 pounds for \$96,664.24.

The average at Bowling Green shot up to \$50.40 to \$48.52. A total of 236,116 pounds were sold for \$114,908.29.

**Homemakers At Smile Surprised By Their Hostess**

The Homemakers Club in the Smile community met Wednesday with Mrs. Sinclair, Home Agent, as the principal speaker. The members studied the making of pot-holders woven on frames.

This meeting was at the home of Mrs. Rosa Boyd. "Selection of Clothing to Suit the Individual" was also discussed by the group. They also talked about appropriate hand-made Christmas gifts.

A surprise dinner of baked chicken, dressing, baked sweet potatoes, cottage cheese, cake and coffee was served by the hostess, Mrs. Boyd.

There are people in other lands glad to believe that the U. S. purse will continue to pour money overseas.

Scientific sampling of public opinion was not recognized at the polls.

## Churches To Seek Better Attendance

**Religious Indifference Will Be Confronted In Concentrated Effort**

Leaders of three Morehead churches met Monday night, December 6, to consider suggestions for concerted action on the part of these organizations to break down what one of the leaders called "the accumulated spiritual and religious indifference of the community."

The meeting was called at the request of Elmore Ryle, David Sager and Marvin Tate, respective ministers of the Christian, Methodist and First Church of God. Included among the representative local leaders who participated in the discussion were: Dr. Wm. Jesse Baird, Dr. W. C. Lappin, Glenn W. Lane, William H. Layne, N. H. Kennard, Monroe Wicker, Harlan Powers, Walter Price and some twenty other key community leaders.

The program is toward a unified evangelistic, social and community emphasis were discussed. The possibility is developing that community preaching will be conducted in the early spring in which the college, local churches and schools would cooperate around an outside speaker of national reputation.

The program is being designed to include an intensive publicity campaign, a religious census, house to house visitation and concerted efforts to reach inactive church members and unchurched persons throughout Morehead. The campaigners will be seeking total commitments for Christian living on the part of the citizenry of the entire community.

A continuing committee to direct the setting-up of this program is now being appointed. Chosen to represent the Christian Church were George Cline, Hartley Batson and Andre Bowne. The Methodist Church will be represented by Glenn W. Lane, Alpha Hutchinson and John Palmer. In addition to the ministers of the three churches, Dr. Wm. Jesse Baird will also be included on this committee. Representatives from the First Church of God will be announced within the next few days. Others interested churches and groups are urged and invited to participate.

## Dividend Is Declared By Federal Bank

The Federal Land Bank of Louisville has declared a dividend of \$320,000, announces M. S. Kennedy, Jr., president.

It will be paid to the bank's stockholders—the 114 national farm loan associations in Ohio, Indiana, Kentucky and Tennessee—on stock of record on November 30, 1948. This brings to more than \$5,500,000 the amount of dividends paid by the bank since it began paying dividends in 1919.

The dividend just declared, explained Kennedy, is paid out to the national farm loan associations at this time so it will be a part of their 1948 income. The associations can in turn declare dividends and pass on to their members. Most of the associations distribute dividend checks to their members at annual meetings held from Jan. 15 to April 15 each year.

## Two Mountain Quints Favored In Tourney

### Kiwanis Invitational Event Opens Friday In College Gymnasium

Two mountain powerhousees were established as co-favorites this week to top the championship of the Morehead Invitational Tournament which opens at Morehead College Friday afternoon. Carr Creek and Hindman, perennially top Kentucky schoolboy basketball fives were regarded as the teams to survive preliminary play and emerge to battle for the title in Saturday night's final game.

Breckinridge and Ashland Holy Family will initiate play at 2 o'clock Friday afternoon and will be followed at 3 o'clock by the Hindman-Camargo contest.

In the lower bracket Morehead High School and Owingsville will battle for a semi-finalist's berth starting at 7 o'clock and an hour later Carr Creek and Salt Lick will play for the other lower bracket position in the semi's.

Semi-final play will begin at 2 o'clock with the upper bracket winners contesting while the lower bracket survivors will clash at 3 o'clock.

The final game will be played at 8 o'clock Saturday night. Breckinridge and Holy Family is rated a top-up since the two crews have split in a pair of games this season. Breckinridge edged the Eagles 43-37 while Holy Family edged the Eagles 34-32 at Ashland two weeks ago.

Hindman is solid favorite over Camargo, despite the surprising showing of the Montgomery County team in the first round. A majority of its games thus far.

Another loss up is the Owingsville-Breathitt clash. Owingsville-Breathitt Telford Gevedon's Green and White-clad lads at Owingsville last week 38-26.

Advantage of their home fold should serve to make the Vikings an even choice against the Len Sinner-coached crew.

Carr Creek's Indians, semi-finalists in the State Tournament last season, should dispose of Salt Lick handsily since the Creekers are reportedly state tournament bound.

Trophies will be presented to the winner and the runner-up as well as to outstanding individual players in the tourney. In addition, an individual sportsmanship trophy will be awarded.

Tickets for the meet, sponsored by the Morehead High School for the benefit of the Kiwanis Underprivileged Children Fund are priced at \$1 for adults and 50 cents for students.

**Makes Cleared Land Yield \$100 An Acre**

An example of good land use in Owsley County was described by Farm Agent M. M. Williams when he told of the work done by Mr. and Mrs. Herbert Wilson of their 15-year-old son, Welton.

In 1940, the Wilsons started grubbing out part of their 76-acre farm. Now they have 28 acres cleared and fenced, 23 acres tile drained, and they have built their 6-room house, a combination tobacco barn and stock barn and small poultry and brooder houses. A storage cellar built in the side hill protects their winter food supply.

Through intensive farming, the Wilsons have an average annual income of \$100 per acre from the cleared land. Fifty-two acres, too steep to farm, have been left for a wood supply, posts and building lumber.

Following the live-at-home program is important to this farm family. From a large garden Mrs. Wilson can grow 800 to 800 quarts of food every year. They have a laying flock of around 100 pullets and they keep from four to five head of cattle. Three to four acres of corn have averaged about 80 bushels to the acre. They also have an acre tobacco base.

Welton, a 4-H Club Member, was recently named the best 4-H'er in the county and as such was awarded by a Beattyville bank a registered cow. His corn derby acre produced 90 bushels of corn, and he sold his county prize-winning beef heifer for \$214. He is enrolled in the Owsley County High School.

**Airlines**

The 16 domestic trunk airlines had an indicated net income from operations of \$3,262,637 during the second quarter of this year, according to the Civil Aeronautics Board. This compared with net operating income of \$2,754,724 in the similar period of 1947. However, during the year ending June 30, 1947, they showed a net operating loss of \$15,494,310, compared with a loss of \$22,435,489, the previous year.



IT'S A ROUGH GAME... Broken sticks and skulls are all part of the fun in hockey. After this little act before the Boston Bruins' goal the score read as follows: pucks in cage—6; players in cage—6, all of which adds up to the fact that this furious assault failed and the Bruins beat their opponent Canadians 2-2.

## Economic Security Dept. To Have Field Investigation Unit

Formation of a field investigation unit in the Department of Economic Security was announced today by V. E. Barnes, commissioner. The unit established with approval of federal Social Security Administration authorities will provide constant check on irregularities and fraud in the Unemployment Insurance, Public Assistance and Child Welfare programs administered by the Economic Security Department, Barnes explained.

Under direction of Paul M. Thomas, Frankfort, recently returned to the Department after serving a year on the Governor's staff, the unit will be a "watch-dog" of payments made to Kentucky beneficiaries under state and federal laws. Thomas has worked in the Unemployment Insurance administrative office for 11 years.

Commissioner Barnes pointed out that the Department annually disburses more than 36 million dollars to Kentuckians. Of this, there have been field representatives assigned to fraud detection, Barnes said. The Child Welfare and Public Assistance divisions which came under administration of the Economic Security Department in July had no such unit but depended upon regular supervisors and federal investigators to uncover irregularities.

22 million dollars will go to persons qualified under public assistance program and the balance to unemployed persons covered by the State's Unemployment Insurance law. "We propose through the special investigating unit to keep a close check on all benefit payments; correct any irregularities and prosecute all fraud," Barnes said.

The public is entitled to know whether these public funds are properly expended and the department through this special unit will tighten its administration of funds.

Since inception of unemployment compensation in Kentucky, there have been field representatives assigned to fraud detection, Barnes said. The Child Welfare and Public Assistance divisions which came under administration of the Economic Security Department in July had no such unit but depended upon regular supervisors and federal investigators to uncover irregularities.

## Farmers 4-H Club Enrolls 12 New Members

At the November meeting of the Farmers 4-H Club, a play on "Table Manners" was presented at the school. Those in the play were: Martha Ward, Lloyd Stumper, Milbourn Purvis and Catherine Jones.

Talks on food were also given by several members of the club. The devotionals conducted by Catherine Jones, was on the theme of Thanksgiving. Mrs. Carl Sinclair conducted a "Manners" contest, boys vs. girls, with the girls scoring highest.

Some club handwork was displayed and all members received their project books.

Twelve new members joined the club, making the total enrollment 53. The next meeting is scheduled for Dec. 17, at 10 a. m.

## Announcing

The Appointment of

MR. WOODY HINTON

As Our Local Representative for the

Holland Furnace Co.

Take your heating problems to him and they will be solved promptly.

Phone 262 — Morehead, Ky. — 328 Main St.



IN ADDITION TO ITS OTHER MODERN facilities the Anderson Funeral Home of Morehead has installed the new DeSoto Ambulance pictured above. Mr. T. P. Anderson, owner-manager of the company, is standing at the door of the ambulance, which is parked in front of the funeral home on Main Street.

### Ready To Serve You In Time of Need

To serve you in your hour of emergency or trial the Anderson Funeral Home has at your disposal the best available equipment and service. And when you call us you are assured of dignified service performed in a quiet and unassuming manner, but with carefully planned efficiency. We are at your command 24 hours a day.

The purchase and installation of this modern Ambulance from Curt's Motor Sales, Morehead, Ky., is but one of the many improvements and progressive steps taken by the Anderson Funeral Home to better serve the people of Rowan and adjoining counties.

Anderson Funeral Home

Phone 336-F1

Morehead, Ky.

Trade in Morehead

## One Year Ago

On December 13, 1947, we opened our Flower Shop in Morehead.

For your kindness and consideration and patronage during our first year's business — we thank you.

Any lady who visits our shop on Saturday, December 13 will be presented a floral gift.

We reiterate our thanks for making our first year in business a success.

Bradley's Greenhouse

Phone 471-F1

Morehead, Ky.

"Watch Us Grow"



Morehead College Gymnasium — Friday and Saturday, December 10 and 11

Shop The Ads In The  
**ROWAN COUNTY NEWS**



### TRICYCLES

#### SCOOTERS

#### WAGONS

Sizes for every child and priced for every family pocketbook. In bright colors.



### Roaster Ovens

Westinghouse and General Electric brands. There just aren't better roaster ovens made than these.

\$39.95



### WAFFLE BAKERS

Made by Sunbeam. \$24.50

Other Waffle Bakers \$24.50 up



### TOASTERS

These bear the Westinghouse or E-Trade marks which speak for themselves.



### Other Perfect Gift Suggestions

from **McBRAYER'S**

Big Christmas Store

### BICYCLES

Nationally known manufacturer brands. Sizes for every one from the small boy or girl to the college freshman. \$19.95 to \$29.95

### BED SPREADS

Beautiful patterns in chenille or rayon. Large sizes and assorted pattern. \$12.95 to \$18.50.

### DESKS AND WARDROBES

Many sizes and designs to choose from. All reasonably priced. Also reclining chairs.

### INNERSPRING MATTRESSES

To insure perfect sleep and rest. Priced from \$29.95 to \$49.50. **BEAUTYREST MATTRESS \$29.50**

### BLANKETS

All types, all sizes, all colors. In all wool, cotton or part wool. \$2.50 to \$16.50

### LINOLEUM RUGS

Manufactured by Armstrong. All sizes and widths, also the best grade of linoleum, cut to any size.

### STOVES — RANGES HEATERS

McBrayer's have long been known as the headquarters for these. We have them to fit every requirement.

- Refrigerators
- Ironers
- Radios
- Washers

# Give Something for the Home THIS CHRISTMAS

The One Gift That The Whole Family Can Enjoy The Whole Year Through

These Handsome Suites Are Gifts That Mean Comfort All The Year

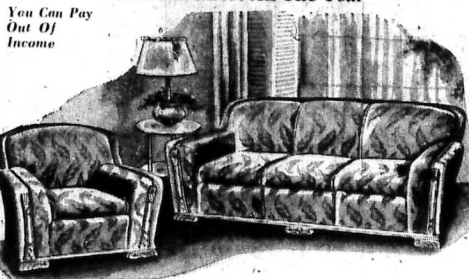

You Can Pay Out Of Income

We've had folks to say... "We're pooling our money for a worth-while home gift... What would you suggest?" Here at McBrayer's we have hundreds of gift items in a wide price range. First of all, this beautiful living room suite in either two or three pieces. The finest quality... the best workmanship. A large selection to choose from in colors and designs she and the whole family will love.

\$119.95 to \$249.50



One of Many Styles

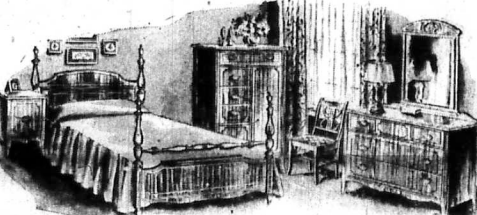

She and All the Family Will Appreciate Furniture More Than Anything Else

Give Your Bedroom a Gift

Decorative... Smart and easy to live with are the words that most accurately describe this impressive bedroom group. Of striped caners, with just the right amount of detailing to highlight the good lines. You may choose a bed without the posts if you prefer it, and a large chest-robe costs very little more. **THREE PIECES—**

\$99.50 to \$295.00

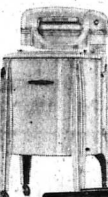

This Christmas... Give your clothes a clean break with a

**SPEED QUEEN**

We Are Giving Away Absolutely Free One New

Speed Queen Washer

— ON —

Christmas Eve — December 24 At 4 O'Clock.

Be sure to ask our clerks for you coupons when making purchases or making a payment on your account as we may forget to give them to you unless reminded. Although we shall strive to remember to see that every customer has them. Write your name and address on the coupon and place in the box near the door of our store.



### SEVEN-WAY FLOOR LAMPS

We have assorted silk shades in beautiful colors for these lovely seven way floor lamps. A necessary piece of furniture in any home. Complete with bulbs.

12.95

to 17.95

### CRIBS



Beautifully decorated cribs for baby, with nursery drawings or in plain finish. Cribs, \$14.95 to \$29.95. Mattresses \$4.95 to \$12.95.

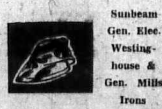

Sunbeam Gen. Elec. Westinghouse & Gen. Mills Iron



Sparkling Slower LAMPS They're beautiful, especially around Christmas time. These sparkling lamps will make the whole house glow. \$3.95.



Table Lamps McBrayer's have hundreds of beautiful and sturdy table lamps to blend with the furniture in any room — From \$3.95.

### STROLLERS

\$9.95



For baby. In tan or blue enamel finish. \$9.95.

### End Tables



End tables, lamp tables, tier tables and occasional tables in walnut, maple or mahogany.

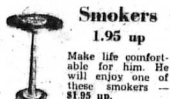

Smokers 1.95 up Make life comfortable. He will enjoy one of these smokers — \$1.95 up.

### Comfortable ROCKERS

9.95

to 39.95

In lovely tapestries, velours, fringes and mohair. Alexander-Smith & Mohawk

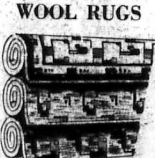

### WOOL RUGS

Beautiful patterns that will enhance the loveliness of your home. Made by the best known designers of rugs. Size, 9x12.

\$39.95 to \$99.50

## McBRAYER'S Distributors of These Well-Known Products

Zenith Radios — Speed Queen Washers Kelvinator Refrigerators and Ranges Philgas Bottled Gas Tappan Bottle Gas Ranges Kenbest Venetian Blinds Armstrong Linoleum Products Simmons Beautyrest Mattresses Monark and Silver King Bicycles Remington Portable Typewriters Arvin Dictate Sets (Chrome) Sunbeam and G. E. Table Appliances Acme Paints and Varnishes Samson Card Tables and Sets Fieldcrest Blankets — Horween Dolls Bassett Bedroom Furniture Triangle and Kroehler Living Room Furniture Marsh Kitchen Furniture Duo-Therm and Estate Fuel Oil Heaters Coleman and Duo-Therm Hot Water Heaters Warm Morning Coal Heaters

We furnish complete Venetian Blind, Bottle Gas and Linoleum Installation by factory-trained men.



### Beautiful Pin-Up and Vanity Lamps

We're rather proud of this fine selection of pin-up vanity and boudoir lamps. One of these makes a good gift.

\$2.95 up

### Card Tables

By SAMPSON

Sturdily constructed by the best known manufacturers of card tables and chairs. Many colors.

Table \$3.95 Complete Sets \$29.95



### DOLLS · DOLL CRADLES · DOLL BUGGIES

Dollies to gladden the heart of every little mother. And doll cradles and beds, and doll buggies too. Toy brack fast sets and little cedar chests to put sparkle into the eye of that lovely little girl.

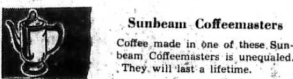

Sunbeam Coffeemasters Coffee made in one of these Sunbeam Coffeemasters is unequalled. They will last a lifetime.

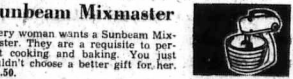

Sunbeam Mixmaster Every woman wants a Sunbeam Mixmaster. They are a requisite to perfect cooking and baking. You just couldn't choose a better gift for her. \$37.50.



Magazine Racks Of walnut or mahogany, put together by the best cabinet makers. They will lend dignity to any living room. \$2.95 up.

# McBRAYER'S Morehead's Complete Furniture Store

Phone 160

J. Earl McBrayer, Owner-Manager

## Dairymen Adopt Plan Of Promotion

### Particular Emphasis Being Placed On Cream Products, Butter

Dairy farmers of this state and throughout the nation are launching an expanded promotion campaign for fall dairy foods, with intensified emphasis on butter. This is the report of Ben Allen, Thomas, president, who represented Kentucky at the recent executive and advisory committee meeting of the American Dairy Association held in Madison, Wisconsin, with delegates representing 46 states in attendance. In explaining the move to recapture the butter market, Mr. Thomas said, "As goes butter so goes the dairy industry. Butter is the very foundation upon which a prosperous agricultural economy is built and upon which the nation's standard of living depends."

Spreading the new promotion schedule for butter will be newspaper advertising in key metropolitan markets across the nation. The campaign will get underway early in January. He pointed out the great losses that dairy farmers of the nation are taking today. \$10,000,000 on butter markets alone in the past months. In time, if this trend continues, it will "undermine the nation's source of milk supply." The dairy farm side of life cannot continue to provide the demands of the nation's food market if the prices for milk, butter, cheese, evaporated milk, dry milk and other dairy foods are not on the same level with the national hourly wage income.

## Machine Bought To Write Public Assistance Checks

Taking a \$10,000 piece of modern check-writing equipment out of a moth-balled storage is a current project of the Department of Economic Security, Commissioner Vogo E. Barnes said today.

The machinery, custom built job for writing public assistance checks, "was located during an internal audit of the department's assets," Barnes said. Although purchased in 1945 and delivered to the state in Dec. 1946, the equipment was not put into operation and still lies idle, Barnes added. Peck, bickering among state agencies heads together with refusal of the state treasurer to 1946 to stop more efficient and economical methods of operation, relegated the machinery to a storage room in the State Office Building, he said.

"When we located the equipment, we made a thorough investigation as to where it was what we found," Barnes explained. The advertisement check-writing machine was purchased for use in writing public assistance checks. By agreement between the state treasurer, T. W. Vinson, the Division of Public Assistance, then under the State Department of Welfare, and federal authorities administering the grant-in-aid program, the purchase was made with the understanding that public assistance checks would be written by the division. Upon delivery of the check writer, Treasurer Vinson withdrew his commitment, refused the division permission to utilize the machine, and insisted that checks be written by his office.

"The Unemployment Insurance Division writes all job insurance checks on its own machines. The state treasurer is represented in the UI office by a deputy. This satisfactory arrangement represents savings in money and time," Barnes explained, adding that the same would be true if the machine was put to work in the Public Assistance Division.

"Not only did we locate the idle machine but we found a stock pile of check paper purchased at \$17.50 a thousand less than present cost. There is adequate stock available to meet the check needs of the division for approximately two years."

"Additional company would be realized in preparing and processing checks, Barnes pointed out. The public assistance program, which includes aid to dependent children, aid to the needy blind as well as old age assistance, requires expenditures of about 22 million dollars a year in Kentucky and is only logical that a method utilized in place of unemployment insurance checks would be equally applicable in the public assistance division," he said.

"We are willing to this end and hope to have the equipment in operation immediately after working out details with the state treasurer," Barnes concluded.



## Highways Have A Fascination -- Each Has Its Own Personality

By Ruth Taylor

Roads have a peculiar fascination for me. They mind their own business so admirably—just keeping on going, skirting obstacles when they conveniently can, but not hesitating to go through them if it is necessary. They have as many different personalities as people, and in some cases, the same faults.

However you think upon roads—whether as a means of getting somewhere fast, or as a way that leads to a new place and a new start, or as a tie that binds people closer together, or as a pulsing artery of a nation's life—you will find a lesson in them. Probably that is what the analogy of roads to life has been made so often. I've done it myself.

But there are two thoughts I would like to pass on. One is the tale of the wife who asked her husband why he was stopping the automobile. "The road book says to turn north and follow the trolley. We'll have to wait until one comes along," he replied.

Stupid? Of course. But, how often have you waited for the trolley to come along so you could follow it? For the other fellow to get up and offer an idea? For someone else to act first? Yes, I know. You followed once the way was shown. You didn't know the road? So what? For someone else to act first? Yes, I know. You followed once the way was shown. You didn't know the road? So what? For someone else to act first? Yes, I know. You followed once the way was shown. You didn't know the road? So what?

The other idea came in a letter. "It isn't the bends in the road that worry us, but the crossroads." You know, there is a lot of meat in that sentence. We are used to maneuvering around situations, to taking changes as they come—but when the need for a decision arrives—that is another matter. That is when we have to stop and think. And don't we hate that. (I said we with intention. I am guilty, too.)

There is one thing we can do when we come to a crossroad. We can look upon it as an opportunity as an ordeal. We know where we are going—and what we want to do is to take the road that leads there, not be

led astray by any attractive detour. If the road we are on is wrong, the crossroad means we can get off it. If it is right, then the crossroad is just a mark on the day's journey. All we have to do is to pick the place we are going and keep on until we get there.

And this is the end of this road.

## Wardens May Investigate On Private Lands

### Farm Owners Do Not Have Right To Bar Conservation Officers

"A Conservation Officer of the Division of Game and Fish has a legal right to enter upon the farm or property of any person to call for and inspect the license of hunters," Earl Wallace, Director of the Division, declared today. His announcement was made in answer to questions by those who inquired whether Conservation Officers have legal right to enter upon or trespass on private property.

Mr. Wallace declared that the powers of a Conservation Officer were similar to those of a sheriff or his deputies in entering property to fulfill his sworn duties, and further pointed out that a Conservation Officer is vested with the power to deputize help in the carrying out of his law enforcement regulations.

The director cited subsection 2 of chapter 150.090 of Kentucky Revised Statutes, which states: "Conservation Officers and other officers charged with the enforcement of this chapter (Game and Fish laws) shall have the authority to call for and inspect the license or badge of any person engaged in any activity where a license is required under this Chapter."

This makes it clear, the director declared, "that a Conservation Officer may call on a hunter at any place to produce his license."

In referring to recent intimations of officers by hunters Mr. Wallace cited subsection 3, 150.090, of the Statutes which says: "No person shall resist or obstruct, interfere with, threaten or attempt to intimidate or in any other manner interfere with any officer in the discharge of his duties under provision of this chapter."

Penalty for the violation of this subsection is set out in Section 3 of 150.090 KRS which states: "Any person who violates any of the provisions of subsection 3 of 150.090 shall be fined not less than \$25 nor more than \$200 or imprisoned for not more than six months or both."

Mr. Wallace pointed out that a farm owner or members of his family who live on the farm or a resident lessee of the farm may hunt on that property without a hunting license, but that they are at all times subject to



Courtesy Institute for American Democracy, Inc.

questions by Conservation Officers who seek to determine their identity. The owner of a farm in Kentucky who has resided in another state for more than one year and is not a legal resident of Kentucky, is required to have a non-resident hunting license before he may hunt on his property, the director explained, while the owner of property who lives in Kentucky but not on his farm may legally hunt on his land without a license. However, in all of the above instances, Mr. Wallace said, the hunters must comply with the regulations of the Game and Fish Statutes and must not hunt out of season.

The director stated that Conservation Officers have been instructed to be courteous in carrying out their duties and in return expect like treatment from the hunters. He stated that the officers receive cooperation from 90 per cent of the hunters, but it is the other 10 per cent who persist in threatening and intimidating the Conservation Officers or their deputies. Mr. Wallace declared that unless interference by this 10 per cent is built the Conservation Officers will be instructed to use force in making inspections of licenses and arrests.

## Comedy Is First Presentation Of Theatre Guild

"George Washington Slept Here" is the title of the season's first play of the Morehead Campus Theatre Guild. It will be given in the college auditorium on Wednesday evening, December 15, starting at 8 o'clock. The performance has a comical, fast-moving plot centering around the tribulations that followed the purchase of a country home by a husband against his wife's "better judgment."

Many new Morehead College students, new members of the Guild, have parts in the production.

## Path Toward Reinstatement Was Not Easy

### But All Education In Kentucky Became The Beneficiaries

The path that Morehead College was forced to follow to regain its status in the Southern Association was a difficult one.

Although the College was dropped for "political interference," the changing of the Board of Regents—although the foremost—was only one of the requirements for re-instatement.

To insure against another change in presidents or personnel the Southern Association and the American Association demanded that a "tenure act" be adopted at Morehead.

This was done at the first meeting of the new board on June 18. It provides that after three years satisfactory service no president, dean, professor or associate professor can be removed except for certain specific causes.

In the case of the dean, professor or associate professor charges must be made in writing by the president of the college at least 10 days before they are acted upon. The dean, professor or associate professor has the right of a hearing and can appeal to the accrediting groups.

Morehead's new tenure law sets out that no president can be discharged except for cause, and the charge against him preferred in writing by the Chairman of the Board of Regents at least 10 days before the hearing. He has the same right of appeal.

The present dean and many of the college personnel now have life-time contracts, and President Baird will have the same if he completes three years of satisfactory service which will be in August of next year.

If this law had been in effect in 1948 the "Vaughan case" would likely have never developed. Dr. Vaughan demanded that the Board of Regents submit him a list of charges and that he be given the right to defend himself.

The tenure act, however, is not all the Association demanded. They asked that the offices of Public Relations and Director of Admissions be separated, which was done.

The staff came under consideration, but the Association found that Morehead had the highest percentages of Ph.D.'s of any college in Kentucky, except one.

Micro-film records and a considerable amount of burglar-proof and fire-proof equipment for the registrar's office was recommended. This was installed. Micro-film records are now kept in two separate buildings so they cannot be destroyed by fire. Now a picture of each student is taken upon entrance and attached to his permanent records. Photostat equipment has also been installed.

Salary schedules had to be raised. Many small details were attended to at the association committee's request.

In fact, Morehead has to do a lot of things to regain its standing that the educators who made the investigation didn't have in their own colleges. Very few colleges in the south have the tenure law, and none in Kentucky have adopted it except Morehead and the University of Kentucky.

An unintentional error may be absurd but it is not as silly as some of the snoring that often follows it.

Pacifics do not object to enjoying the security and freedom that other men uphold with their blood.



# Make This An R. C. A. Christmas

## Is Costs So Little to Have the Best...an RCA VICTOR!



**RCA Victor 66X1**

**Victrola 77U**

A recessed handle in the enclosed back of this handsome set permits easy carrying from room to room. "Golden Throat" tone for short wave and standard broadcasts. 2-point tone control... built-in antennas. Model 66X1 operates on AC-DC... needs no ground. Available in stunning walnut plastic, or, at slightly higher price, in ivory finish (model 66X2).

**39.95**



**Victrola 77V2**

**Victrola 77V1**

Newest RCA Victor table set brings big console-like performance for radio and records... glorious "Golden Throat" tone! There's a larger speaker... 3-point tone control. New record changer has improved tone arm... plays up to 12 records automatically with the "Silent Sapphire" permanent jewel pickup. Cabinet is smart, different. Available in fine walnut or mahogany finish and other selected hard woods. AC operation.

**99.50**

A new high in value! Beautiful Victrola console in walnut or mahogany finish. Powerful radio with 12 inch speaker, 3-point tone control. Dependable record changer plays up to 12 records automatically. Has the famous "Silent Sapphire" pickup—no needles to change. Swivels both radio and records, clear, true tone of the exclusive RCA Victor "Golden Throat" MC.

**175.50**

**THE MOST THRILLING GIFT THAT YOU CAN SELECT**

**THE MOST THRILLING GIFT THAT YOU CAN SELECT**

**Solve Your Family Gift Problem In One Purchase**

The new RCA... something that all the family will enjoy in hearing the Christmas carols... and throughout the 12 months of next year... and for many, many years to come. No gift will give more enduring pleasure than the RCA radio... for the family... for the loved ones.

Yes, this Christmas RCA brings you the radio and combination radio-record player that engineers have spent years in perfecting. Your records are played automatically. A wide selection in table and floor models. Cabinets are a thing of beauty... a most attractive addition to any room of the home. You can't go wrong by making this an RCA Christmas.

# Perry Radio Service

Phone 281-F1 — Fairbanks Avenue

RUSSELL PERRY, Manager

Morehead, Ky.

## Candles

Get your Christmas Candles from:

### BRADLEY'S GREENHOUSE

Phone 470-F1  
Morehead, Ky.

## Morehead Is Proud...

We, the people of Morehead, are proud of the reaccrediting of Morehead State College. We know that this institution is the foundation upon which Morehead is built.

We hope and we pray that petty politics will never again darken the threshold of this great seat of higher learning... and that it will forever be operated by upright, honorable and sober-thinking men and women.

Your Friendly Dealer

## CURT'S MOTOR SALES

Plymouth, DeSoto Automobiles — Federal Trucks  
PHONE 192 MOREHEAD, KY.