

## Gayle Lyon Is Named Miss MSU



Gayle Lyon

By John Cannon  
Managing Editor

The second time proved to be the charm for Gayle Lyon as she was crowned Miss MSU for 1969 Saturday night.

Gayle, a 21-year-old senior from Columbus, Ohio, was second runner-up in last year's MSU competition. As the only repeat contestant, Gayle's experience paid off as she won over 14 other contestants, each representing a dorm or sorority.

Gayle receives a \$300 scholarship, a \$300 wardrobe, a trophy and the right to represent the University in the Miss Kentucky Pageant this summer.

Beverly Woods, a 20-year-old speech and drama sophomore from Louisville, was named First Runnerup. She receives a \$200 scholarship and a trophy and the right to go on to the Miss Kentucky contest should Gayle not be able to compete.

Being named Third Runnerup was

Kerry Martin, an 18-year-old junior from Morehead. She receives a \$150 scholarship and a trophy.

Joyce Lewis Friendliest

Joyce Lewis, an elementary education major from Oak Hill, Ohio, was elected by her fellow contestants Miss Congeniality. For this, she receives \$50 and a trophy.

Gayle, who stands 5'2 1/2", represented Alpha Sigma Rho (Capa Tridents) in the competition. She is also a member of Open Forum and was a member of the Homecoming Court. She is majoring in speech and drama and hopes to teach in that field along with doing some modeling on the side after graduation. For her talent, Gayle performed a jazz dance to "Mame."

Debbie Bryant Present

Mistress of ceremonies for the

pageant was Debbie Bryant, Miss America of 1966. Special guest star was Janet Hatfield, the current Miss Kentucky and a freshman at the University. Miss Hatfield sang twice during the program singing such songs as "What Now My Love" and "The Look of Love."

Gayle is only the second Miss MSU in history. The first, Mary Ann Buddick, last year's winner, gave her farewell to crown and Morehead State University by wishing the new Miss MSU "much success and happiness." Mary Ann graduated in January and is presently teaching in Columbus, Ohio.

Judges for the competition were Irene Elam, executive Director of the Miss Louisville Pageant, William Rodda, commercial artist with Promotion Arts, Inc., Jenieve Albright, vice president of Louisville's Selman's Department Store, William Hamilton, director of Miss Kentucky Pageant, and Dudley Saunders, critic for the Louisville Times.

## Council Elections Set For May 6

Deadline for signing up for Student Council offices is today.

The offices up for grabs are: president, vice president, secretary, treasurer, reporter and historian. Campaigning can start after 4 p.m. today.

In the event that there are more than two candidates running for the same office, a primary election will be held next Tuesday, April 29.

Final elections are set for May 6. Besides the candidates for Student Council offices, also appearing on the May 6 ballot is a proposal to raise the Entertainment fee from \$2 to \$5. (see council story).

Rules for election campaigning can be found on page three.



Spring Has Sprung!!!

## Carter Runs For Presidency; Coatney For V.P.

Darrell Carter will oppose Bill Bradford in the race for Student Council president this spring.

Carter's announcement came at a press conference last Wednesday night.

Also announcing at the press conference was Glen Coatney, who is seeking the office of vice president. Coatney is a junior from Dayton, Ohio; Carter is a junior from Morehead. Coatney is presently representing the junior class on the Council, and Carter is the Council's town representative.

Carter said, "My campaign is not necessarily waged against any person. I hope I am giving the students a choice and the students will vote for

something, rather than against something."

Carter and Coatney said they were not running as a team but held the press conference together for convenience.

### New Constitution

Carter agreed that the Council needed a new constitution and probably anything would be better than the present one, but he was quick to point out that a new constitution will not be a cure-all for Council problems.

He said the Council has used the excuse of an inadequate constitution for so long that students expect a new one to cure all its problems.

Carter said a constitution can "only be a vessel to preserve... those things which we feel are good for the entire student body."

Carter said if he were elected the first thing he would do would be to set up a committee during summer months to review the Council and investigate what it has been doing, where it is, and where it is going.

"I think the Council should challenge the students. At times we could say the Student Council is a glorified entertainment committee," Carter said. He pointed out that while getting entertainment is important, the Council cannot neglect its other duties. He said the Council should act as a forum for students. "It does it now, but not enough of it."

Carter said on January 7, he introduced a resolution to Council asking the Executive Council to

evaluate the entire Council and find out where it stands. He said the resolution passed and was sent off somewhere.

He said, "If we do something we got to have a reason for doing it. If it doesn't evaluate its actions then soon it will be judged only by the number of actions."

### Factions Noted

In a recent press conference, President Bill Bradford said there were two factions in the Council and he didn't feel the faction opposing him offered anything constructive. Carter said he was probably a member of this faction Bradford referred to but said the faction was a natural faction and not a forced faction.

"A legislative assembly is for the resolution of conflicts," Carter said, "If Mr. Bradford wants no opposition, he doesn't want a legislative assembly. I think opposition is good. If different opinions are not expressed in Council, where else can they be expressed?"

Regarding the number of absences at recent Council meetings, Carter said, "Apparently some interests intercede one's duties. Maybe it's softball practice? ... Can you blame them?"

He said, "Council has very little power, the president has a great deal. I would like to see some of this power return to the Council. Everyone is doing the Council's work, but the Council."

### Notes Apathy

Courtney said that in the past vice

presidents have not done much. "The job is what you make it," he said, "As junior class representative, I feel I have made my presence known and served my constituents." He said that as vice president he would continue to do so.

He said he feels the vice president should work closer with the president.

He said he feels students and Council members are apathetic about the Council. "They must know there is something there that is concrete. Something that means something," he added.

Both Carter and Coatney said the main goal of their campaigns was to get people interested and voting.



Darrell Carter ... Candidate for president.

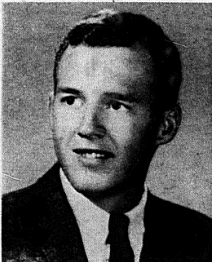

Glen Coatney ... Runs for V.P.

# Council Discusses Speaker Policy; Supports It

By John Cannon  
Managing Editor

In two active meetings, just before and just after Spring Break, the Student Council passed new election rules, decided to ask students to raise the entertainment fee to \$5, and voted to write a letter to the Board of Regents supporting the University speaker policy approved by the Regents March 26.

The council twice acted on motions regarding the speaker policy. At the first meeting it was voted 7 to 4, with 9 abstaining, to support the policy; at the second meeting a new motion condemning the policy was defeated 22 to 3.

The policy, originally written by students and faculty on the Student Life Committee and Coordinating Council, subsequently approved by faculty and by the Administrative Council and published in The Trail Blazer on Nov. 26, 1968, came under fire this month after it was accepted by the Board of Regents.

## Editorial Hits Policy

The Louisville Courier-Journal described it as a move to "screen speakers", and criticized it editorially. The Kentucky AAUP (American Association of University Professors) also criticized the policy.

The policy states that students should not be exposed to "divisive viewpoints expressed by teachers and speakers, some of whom may be

engaged by University-approved student organizations," and sets out the machinery by which student groups may invite speakers to the campus.

Under the plan, a group would first advise the Dean of Students of plans to invite a speaker; at least five days before the event. If he disapproved, the dean would immediately submit the plans to the Student Life Committee's executive committee, made up of two administrators, two faculty and three students. Its decision could be appealed within two days to the whole Student Life Committee for a final ruling within five more days.

At the April 1 meeting, Jim Starr moved that the Council write the Board of Regents and the Trail Blazer (see letter, page 4) supporting the Regents' action. There was considerable debate before the motion was passed.

## Meadows Move Defeated

Following the vote, Wilson Hall President Oscar Meadows introduced a resolution that criticized the speaker policy, in effect, as being unconstitutional and amounting to censorship, and asked the Regents to reconsider and to amend it to make it "legally and morally ideal for a university of Morehead's stature."

During the discussion that followed, one member excused

himself, causing a lack of quorum. The debate resumed April 15. After 45 minutes the motion was defeated. The three supporting it were Meadows, by proxy, Frank Cunningham, and Louie Stewart.

Also at the April 15 meeting, election rules were passed after being sent back to committee in two previous meetings. Two issues involved were the necessity of continuing primary elections and whether a candidate should be disqualified for breaking campaign rules. Several members opposed primary elections, but it was pointed out that the present constitution requires them. The rules finally adopted are on page 3.

## Carter Backs \$5 Fee

Darrell Carter of the Entertainment Committee, said the \$2 head tax collected this year was inadequate to compete with larger schools for top-rate entertainers. He said a \$5 fee per semester would bring in about \$60,000 a year, and assure better programs. He added that a student survey indicated this would be approved.

Carter added that 100 per cent of the sum collected should go into the Council operating fund. The full proposal will be on the May 6 ballot.

In other action April 15, the Council voted unanimously to send a

resolution to the Rowan County sheriff, state police, attorney-general, University president and dean of students, urging action to be taken against owners of refrigerators located in an open area behind Normal Hall, to see they are removed.

Senior class representative Frank Cunningham introduced the resolution which said that refrigerators with workable locks abandoned in areas available to children violates state law.

## Entertainment Discussed

April 1, the Council rejected booking of a country western group in May by an 18 to 2 vote; approved Darrell Carter as chairman on a movies subcommittee, and appointments of Louis Hinch, Mike Quinn, Dave Adams, Chad Schaffer, and Bob Thompson to the subcommittee.

April 15, Council approved booking Peaches and Herb, on May 27 or 29, approved ordering the film, "Frances, the Talking Mule," and cartoons for a Saturday afternoon kids show, ordering the film "Cinema Royale," to show students some future Sunday afternoon and evening. Admission would be 50 cents. Council allocated \$300 to Carter's committee to prevent its losing money on the program.

## Concert Choir Soon To Start Two-City Tour

Morehead's 60-member Concert Choir, under the direction of James Ross Beane, is going on a two-city tour April 28, 29, and 30.

Their first concert will be in Lexington. From there the choir will go to Louisville to perform for several high schools in the area, including Atherton, Pleasure Ridge Park, Fern Creek, and Thomas Jefferson high schools.

The choir will perform excerpts from the Lord Nelson Mass by Haydn. Several Old American songs as arranged by Aaron Copland, as well as contemporary arrangements of traditional folk tunes by Greg Smith will also be performed.

A faculty string trio will also perform at every stop on the three day tour. Members are professors Douglas Engelhardt, Keith Huffman and Sue Ann Hower.

On May 4, at 3 p.m., the choir will give an on-campus concert. The University Orchestra will join the choir in performing the Lord Nelson Mass.

A recording session is being arranged for choir later in the year.

Roll Call Vote on Sending a Letter to Board of Regents Stating that the Council Approved their Action on the Speaker Policy. Joe Adams	.....	Yes
Connie Ankrom	.....	Yes
Darrell Carter	.....	Abstain
Mike Cassidy	.....	Yes
Glen Coatney	.....	Abstain
Frank Cunningham	.....	Abstain
Steve Davis	.....	Yes
Carla Hall	.....	Yes
Robert Yaves	.....	Abstain
Patrick Iarossi	.....	Yes
Brenda McFall	.....	Abstain
Oscar Meadows	.....	No
Terry Mouser	.....	No
Joyce Osborne	.....	Abstain
Sue Patton	.....	Abstain
Brenda Powell	.....	Abstain
Brenda Ross	.....	No
Jim Starr	.....	Yes
Cheri Taylor	.....	Yes
Diane Vincent	.....	Abstain
Carried. 4-Yes; 4-No; 9-Abstain; Motion	.....	



A group similar to the one pictured will be on campus Saturday as Sing-Out Kentucky appears in Button Auditorium at 8 p.m.

## Sing-Out Kentucky Appears In Button Saturday Night

Sing-Out Kentucky will appear this Saturday night in Button Auditorium.

Sing Out Kentucky is one of the 50 state groups, which are offshoots of Sing-Out America, which publishes its own magazine, "Pace," and had its own television special, "Up with People" two years ago.

The idea of Sing-Out America came about a few years ago when a group of young people decided it was time young people got up and said what they were for rather than what they were against, which plenty of young people were already saying. They decided the best way for them to express their beliefs was through singing. All the songs of the Sing-Out groups are pro-America, pro-God, and pro-people.

Some of the songs are "Up With People," "What Color Is God's Skin," "You Can't Live Crooked and Think Straight," and "Freedom Isn't Free."

At present there are three national Sing-Out groups. The Kentucky group which will appear here is composed of approximately 120 youths from the Covington-Newport area. All members of all Sing-Out groups perform

without pay.

The campus performance is being sponsored by the Catholic Newman Club. Admission is \$1 for adults and 50 cents for children.

## BIG STORE FURNITURE

Welcome MSU Students

RCA - MAYTAG  
FRIGIDAIRE  
KROEHLER - ARMSTRONG  
CLAYTON MARCUS

Complete Home  
Furnishings

East First Street

SOPHOMORES, JUNIORS, SENIORS

THIS IS YOUR  
LADDER  
TO  
SUCCESS  
INVESTIGATE NOW

As an ROTC Cadet, you can:

- Earn an Officer's Commission in 2 Years.
- Receive \$50.00 per month.
- Fulfill your Military Obligation as an Officer.
- Learn to be a leader while working for your Degree.

For More Information See The  
PROFESSOR OF MILITARY SCIENCE  
GROUND FLOOR  
ALLIE YOUNG HALL

## '69 Council Talent Show Is Thursday

"Fungliger's Follies," will be the theme of this year's Student Council Talent Show. The show, to be presented in Button Auditorium at 8 p.m. Thursday, will be a fast-moving program with emphasis on comedy.

Calvin Settles of Maysville and Brad Jones of Lower Burrell, Penn., will emcee this year's show, which will use as its format the Tonight Show and Laugh-In. The MSU Stage Band will provide the music.

"Fungliger's Follies," will use the informal "desk" approach, well known on the Tonight Show, and will use the "Joke wall" and present the Appalachian Arm Award from the Laugh-In show.

The years show was organized by the Entertainment Committee of the Student Council and was scripted by Carla Phillips and Brenda Lambert.

Tickets may be obtained at the Student Council Office or from any council member. They may also be purchased at the door \$1 per person or \$1.50 per couple.

# State Championship Tops Successful Debate Year

A state championship in the "A" division of college division topped a highly successful year for University debaters.

The championship was captured by varsity debaters Don Cetrulo, a sophomore from Fort Thomas, and Craig Martin, a sophomore from Campbellsville, at the Kentucky Intercollegiate Debate Tournament at

the University of Kentucky, March 28-29.

Debate topic for the year was "Resolved: That Executive Control of the United States Foreign Policy Should Be Significantly Curtailed."

Also at the tournament, Morehead's novice debate team placed second in the "C" division. The novice team was composed of Mike Greene, a freshman from Georgetown, Dan Egbers, a freshman from Fort Thomas, Lynda Phelps and Tom Hauger, a sophomore from Dayton.

In all the debaters this year captured 10 trophies and 22 individual awards.

Coach of the debate team is Mrs. Julia Webb.



University debaters pose with the trophies won in competition at the University of Kentucky. Don Cetrulo and Craig Martin (standing, left and center) won the state championship in the "A" Division, while the novice team from Morehead captured second place in the "C" Division. Members of the novice team are (left to right) Mike Greene, Lynda Phelps, Dan Egbers, and (standing, right) Tom Hauger.

## Hamlet Will Be As Never Before In May Production

"Hamlet" will don his black cloak once again when Morehead State University offers the Shakespearean play in an interesting new form during the week of May 19 - which explains its provocative title: "Hamlet in Rehearsal."

This presentation of the play is shortened to about two hours and is to be accompanied by recorded music especially arranged for the production - in the "new mode."

Dr. Jackson G. Barefield - director of the production - has "modernized" the script only by editing out archaic words and obscure meanings so that the play flows forward swiftly, telling its interesting action - filled story that is so often lost in the Elizabethan verbiage of the play.

"Hamlet in Rehearsal" is a new treatment of Shakespeare's tragedy designed to involve the audience in a new way. Part of this effect is created by the use of rehearsal costumes with symbolic accessories and a setting made of levels and special color designing and coordination.

Dr. Barefield, the originator of Mezza Acting and director of "A Company of Six," an unusual presentation recently at MSU, is qualified for this version of Hamlet. Dr. Barefield believes that the audiences who came to the first show will find this treatment of "Hamlet" as intriguing as was "A Company of Six."

## Connie Ankrom To Run Again

Connie Ankrom, a Junior from Williamson W.Va., has announced that she will be a candidate for treasurer of the Student Council.

Miss Ankrom, current treasurer of the Student Council, announced her candidacy for reelection last Thursday during Campus Press Conference on WKMY-FM.

## Student Council Election Standards

The election committee of Morehead State University Student Council met with Dean Ronald Walke, associate dean of students, in his office on March 22, to plan guidelines for the coming spring elections. These are the recommendations of this committee to the Council:

### Spring Elections

1. We recommend that the Council officers be elected on the first Tuesday in May (May 6). We further recommend that this become the standard date for the election of Council officers.

2. We further recommend that the class officers be elected on the second Thursday after the first Tuesday in May.

3. In the event that more than two people declare their candidacy for the same office a primary election shall be held one week prior to the final election to determine the two finalists.

### Fall Elections

1. The election of class representatives to the Student Council shall be held on the first Tuesday after the first Wednesday in October.

2. Those who are to be elected at this time are:

- Class representatives
- Married Student representatives
- Town representatives
- Commuter representatives

### Rules for Elections

1. Any student desiring to run for a Student Council office must declare his candidacy two weeks prior to the scheduled final elections. This may be done by submitting a written statement to the election committee attesting to the fact that he is qualified according to the Student Council regulations and is in good standing with the University. If a student does not declare his candidacy before the allotted deadline he will be ineligible to run for office.

2. A. In order for a student to vote in these elections he must be a

full-time undergraduate student at Morehead State University; he must present his I.D. card at the polls.

B. All class officers must be elected by the members of their prospective class.

C. All class representatives must be elected by the members of their prospective class.

D. Student Council officers must be elected by the total undergraduate student body.

E. The town representative must be elected by those students who are permanent residents of the city of Morehead or Rowan County.

F. The commuter representative must be elected by those students who live off-campus; but are not permanent residents of the city of Morehead or Rowan County.

G. The married students' representative must be elected by those students of the University who are married.

H. A person who qualifies to vote for more than one of these "off campus" representatives, may only vote for the one of his choosing.

3. The polls will be open from the hours of 10 a.m. until 5 p.m. at designated locations to be publicized by the Student Council.

4. A. There will be no campaigning with 50 feet of the polls.

B. There will be no use of the University Post Office facilities for posters and/or campaign literature. This includes stuffing mail boxes in the University Post Office and the dormitories.

C. All campaign posters and literature must be posted only on bulletin boards and other areas designated by the Student Council.

D. Campaigning rallies will be held only with the permission of the Student Affairs Office.

E. Any infractions of these rules may result in the disqualification of the candidate involved; the Judiciary Board will have discretion to rule on these matters.

5. A. The committee recommends that the third Tuesday in April be designated as the date for the revised constitution to be put before the

whole undergraduate student body for their approval or disapproval.

B. The committee further recommends that this date be used for all such auxiliary elections in the future; referendum, etc.

### Homecoming Queen Election

On the Tuesday two weeks before the Homecoming date, the primary for the election of the Homecoming Queen candidates shall take place. On the Tuesday, one week before Homecoming the final election shall be held.

#### Rules for Homecoming Election:

1. All single, upperclass, undergraduate women in good standing with the University shall be eligible for the Homecoming Queen.

2. The publicity for these elections shall be provided by the Student Council, Alumni Affairs, and University Affairs and not by the nominees themselves or any group associated with them.

3. All recognized clubs and organizations of the University shall be allowed to nominate a first and second choice. From these, eleven finalists will be chosen by means of a primary election; in the final election the queen shall be selected from these eleven. The other ten finalists shall constitute the queen's court.

Note - All sophomore, junior, and senior students are to be recognized as upperclass students.

## The Old Timer



"A bachelor is a fellow who failed to embrace his opportunities."

## SAVEWAY



Students Welcome  
Save \$\$ dollars \$\$

Play ROYAL FLUSH  
Win! Win! Win!

Many Prices Weekly  
MAIN STREET

## Monarch Hardware and Supply

Welcomes MSU Students

Morehead's Most Complete Hardware Store

OUR BUSINESS  
IS TO SUPPLY YOUR  
NEEDS.

Main Street Morehead, Ky.

## Kentuckian Bakery

A Complete Line of  
Pastry and Bakery Products

Birthday and Special Occasion Cakes  
Made To Order  
Fresh Donuts Daily

Two Buildings East of Richards

251 E. Main.

Phone 784-7349

Morehead, Ky.



# Speaker Policy Needs Student Support

The Morehead Board of Regents has received criticism for the formal speaker policy adopted March 26. We feel the critics have not fully considered the events leading up to the policy.

The policies and editorials appearing in *The Louisville Courier-Journal*, for example, ignored several important points concerning the policy.

Its general implication was that the policy is being imposed upon the students by the Regents and the administration. This overlooks the fact that the policy was written by committees with student members as well as administrators and faculty. Students are also fully represented on the Committee on Student Life and its executive committee, to which immediate appeal can be made should be Dean of Students disapprove a speaker.

The policy does not suggest that speakers conform to one point of view, as some critics suggest — in fact it pointedly states that the University philosophy "is that an essential part of the education of each student is the exposure to diverse viewpoints expressed by teachers and speakers, some of whom may be engaged by University approved student organizations." It says it is important "to review and discuss opinions of speakers representing various attitudes concerning human affairs," and it urges that student groups be encouraged "to hear a wide range of viewpoints held and advocated regarding issues that concern our society."

The policy requires that a request for a speaker include "the extent to which the meeting is expected to contribute to the stated objectives of the organization and the University," but does not say a speaker may be rejected for disagreeing with those objectives.

Guidelines for rejecting a speaker are simply if "his presentation would serve no worthy educational purpose; would tend to provoke undesirable behavior on the campus; or if the presentation would violate the law of the Commonwealth of Kentucky or of the United States of America."

Possibly many misconceptions about the "Policy Governing the Use of Campus Facilities" stem from a lack of knowledge of the history of the policy.

A little over a year ago certain critics of the University held several off-campus meetings, complaining that Morehead had no policy nor any machinery for scheduling such programs on campus.

Although the University considered

there were channels for scheduling any event on campus, it was decided that a formal policy should be drawn up. Thus last October 17 the Coordination Council and the Student Life Committee met in joint session to work out such a policy.

What followed was: Nov. 11, Administrative Council approved the policy. Nov. 19, it was read to, and discussed at, a general faculty meeting, where it was pointed out that the policy only concerned speakers proposed by student groups on campus and did not apply to speakers invited by faculty. Nov. 22, presidents of all student organizations received copies of the policy. Nov. 26, policy was printed in full in *The Trail Blazer*. March 26, the Board of Regents approved the policy.

Curiously it was not until this time that any criticism was voiced. A *Courier-Journal* article called it an act to "screen guest speakers." The AAUP said the policy infringed on freedom of speech. A *Courier-Journal* editorial said it abridged academic freedom. One Morehead Student Council member even suggested the policy was illegal.

On record, the Student Council did vote to send a letter to the Board of Regents supporting the policy just before Easter, but nine members abstained because they said they had not had time to study the issue. After Spring Break, however, the Council voted 22-3 against a resolution criticizing the policy.

With this background, it is difficult to support charges that the policy has been imposed upon the students. It is hard to understand why the *Courier-Journal* editorial said final decisions on speakers now rest with "faculty and administration," while ignoring student members on these committees.

As to the issue of legality and freedom of speech, we quote from a federal court decision last year concerning speaker policy at Universities in North Carolina:

"It is beyond question that boards of trustees of State-supported colleges and universities have every right to promulgate and enforce rules and regulations, consistent with constitutional principles, governing the appearance of all guest speakers. Institutions of higher learning are engaged in the education of students, rather than in feeding their whimsical curiosity. There are undoubtedly many speakers . . . who add nothing whatever to the educational process."

"No one," the court said, "has an absolute right to speak on a college or university campus."



## Increased Head Tax Would Benefit Students

The student body will vote this spring on a proposal submitted by the Student Council to increase the "Head Tax" to \$5 per semester.

With the apparent success of the entertainment committee this past year it is obvious that this proposal is worthy of approval by the students.

In supporting this proposal we first commend the responsible way the entertainment committee has handled its affairs this year. This is borne out by the enthusiastic way students have accepted entertainment brought to the campus.

Secondly, we might note the amount and types of tax levied on students at our sister institutions of Murray, Western, and Eastern.

At Western, the students pay the same amount that the proposed

Morehead "Head Tax" will be. At Murray \$2 is taken from incidental fee each semester just to provide for lectures.

Eastern, with a much larger fieldhouse, can book entertainment knowing that they can sell enough sensibly priced tickets to pay for the entertainment. At Morehead this is impracticable due to the small seating capacity of the fieldhouse.

In addition, the amount taken from the tax to provide operating expenses for the Student Council will be sorely needed next year to furnish the Council office. Among student gripes about the Council are many that could be dissipated if the Student Council had better equipment. (i.e. Means to notify students of meetings and activities.)

As far as actual rules are concerned, the Board of Regents have to approve the increase in the tax. But for the Student Council to effectively present is case, a decisive vote of approval is needed.

With such approval the machinery can get into motion to provide an even more excellent series of entertainment for next year.

## Reader's Viewpoints

To: Members of the Board of Regents  
Morehead State University  
From: William Alan Bradford  
President of the Student Council  
Morehead State University  
Date: April 4, 1969

In response to the University policy on off-campus speakers approved at the March 26, 1969, meeting of the Board of Regents, the Student Council, by motion from the floor, instructed me to inform the Board of Regents that the Council has full knowledge of the Board's action. As the elected representatives of the Students of Morehead State University, the Council approved the Board's action.

To acquaint you with student knowledge of this policy, I would refer you to the November 26, 1968, issue of the "Trail Blazer" in which the entire text of the policy appeared without known response from students.

I would, however, inform you of the voting which was seven for, four against and nine abstained, the council's greatest comment being that there was not enough time to consider the matter.

### THE TRAIL BLAZER

Official newspaper of Morehead State University under direction of The Division of Communications, conducted as a laboratory for journalism students, operated as a non-profit publication and entered as second-class mail at the Post Office in Morehead, Ky., under Act of Congress of March 3, 1879.

Published weekly throughout the school year except during vacations and examination periods, and twice each summer session. The Trail Blazer advertising is intended to help the reader to buy. Any false or misleading advertising should be reported to The Trail Blazer office, C-215.

Editorials express views of the student editorial board or of individual student writers, not necessarily of other students, advisors or the University.

Letters to the editor are limited to 300 words, may not be libelous nor in bad taste, may not engage in personal attacks and will be used at the discretion of the editorial board. Letters must be signed, the address and phone number made available to editors.

### THE TRAIL BLAZER STAFF

Editorial Board: Diane Gilbert, chairman, Ray Tunney, Takel Ross, Terri Bonar, and Paula Kainz, Managing Editor. John Cannon Assistant Managing Editor. Brenda McAll Business Manager. Jeff Rice Feature Editor. C.C. Challen Sports Editor. Don Smith Cartoonist. Marsha Lucetta Joseph

## Topping Tower Teems With Trouble

The Trail Blazer's editorial board recently received a copy of a letter, sent to Dean Cramer, from Dr. Norman Tant, Director of Instructional Media. After reviewing the letter we agree with Dr. Tant that something needs to be done concerning the television antenna back of the campus.

It is surprising to what lengths some persons will go in order to carry out a duty. Two extremely ridiculous examples of this have taken place around campus during the past year.

Last fall, on some whim, or a dare, someone climbed the Channel 9 television antenna and affixed a flag on top. More recently, some person beat the antenna and removed two of the red warning lamps and lens from the tower.

These two stunts indicate that the persons involved gave little thought to their own safety or to the possible

consequences of their little adventure.

The Channel tower is under the jurisdiction of the F.A.A. It is a federal offense to tamper with warning lights for aircraft that are placed on the tower. This offense is punishable by imprisonment, fine or both.

Not only were the stunts criminally offensive, but the individuals involved could have been seriously injured or killed had they fallen from the tower.

The pranksters also greatly inconvenienced Morehead citizens and students who pay money for use of the cable. These people were greatly annoyed by interference on the affected channels.

It is hoped that in the future, students will weigh the consequences before they attempt such foolish stunts.



File Thirteen

# Ferity Found On Campus

By Ray Tussey

It's all over! The event that we all looked forward to from the beginning of the semester, Spring Break, has passed.

During this brief respite from Morehead, many students traveled the traditional route to Florida for sunbathing while others went in different directions for fishing, camping or just a "relax in" at home.

In my case, the week passed

quickly and soon, like everyone else, I had to pack and return to the campus; but something was different. At first I thought it might have been because I've been student teaching for four weeks, but my room was in the same mess I left it in, and everyone and everything looked the same. What was different?

With the determination of an ant in love with an elephant, and the deductive techniques of my idol, Sherlock Holmes, I engaged my brilliant but modest mind to search out what was different.

After extensive research and questioning the conclusion has been reached.

"Ferity," that word describes the general state of mind on campus right now, (especially the guys) as the work gets harder, the sun gets hotter and the air-conditioning stays off.

There are many crues for this condition of the mind and the student must force himself to examine each one thoroughly before concentrating on any particular one.

Sunbath a lot and forget your assignments, stroll along the lake and relax, recline on the grass up campus and watch Morehead's finest walk by, but most of all don't go near a certain women's dorm. If you follow my advice the ferity mood will disappear and perhaps the proper mood of Spring at Morehead will return.



Cannon Fire

## The Perfect Candidate

by John Cannon

With Student Council elections coming up, some students are thinking about running for office. I have been thinking about what type of person would be the perfect candidate for the office of Student Council president. It would have to be someone who offers something for everyone.

My ideal candidate I shall call Joe Politician.

In his appearance, Joe does not fail to offer something for everyone. For the conservative, he wears a necktie and white shirt every day and has a neat haircut. Reactionaries will also be happy to know Joe cleans his fingernails before every meal and before going to bed.

### Three Inch Patch

For the liberal, Joe wears blue jeans everyday with a patch three inches above the right knee. (For those of you who didn't know, the well dressed liberal is wearing his jeans patches three inches above the knee this year.) Also for the liberal, Joe has a mustache and two-inch sideburns.

For the cool, cool student, Joe goes sockless whenever the temperature is more than 21 degrees. The cool student will also be pleased to know that after years of practice Joe has

mastered the "cool" way to hold a cigarette. However, Joe keeps talking about quitting smoking and taking up a pipe.

For the soul brother, Joe wears sunglasses constantly.

Politically, Joe also offers something for everyone. For the ultra-leftist, Joe, while not actually being a member of the SDS, is a pen pal of Mark Rudd's.

### Intellectual Buckley

For the Conservative, Joe subscribes to the National Review and is quick to say he thinks William Buckley is an intellectual.

The cool students will be happy to know that Joe supported a Pat Paulson - Snoopy ticket for the presidency vice presidency in this year's election because that was the cool thing to do.

For the moderate, Joe promises to do nothing but a lot of talking if elected. Joe feels this is what the true moderate wants.

\* Joe, of course, is a fictional character. He is a type of politician who believes whatever the person he is talking to at any given moment believes. Fortunately not too many politicians are like that, or are they???

## Inscape Magazine Available

The Spring, 1969 issue of "Inscape" went on sale last Wednesday at the second poetry reading of the year, sponsored by the magazine.

The magazine, which has not appeared for three years, is published by the Division of Languages and Literature. It is edited by Vic Depta, an English instructor.

The magazine contains 42 poems by 28 students and faculty members, and four short stories. It sells for 25 cents a copy.

The poetry reading gave students and faculty a chance to read their works. Those who read were Freddie Slater, Steve Engelhart, Doug Whitson, Ruth Rundell, Jeff Rice, Ron Jackson, Sandy Fugate, Vic Depta, Mike Chapman, Sam Bevard, Sandy Martis, Linda Fries and Larry Wallingford. Several of the readers had poetry in "Inscape."



"Early to bed, early to rise, enables you to have enough to do otherwise."

Gov. Louie B. Nunn today challenged college groups throughout the state to follow the leadership of a University of Kentucky fraternity in becoming involved in problems of Kentucky.

Fifty members of Phi Kappa Tau fraternity at U.K. spent a day and a half recently refurbishing and painting the gymnasium at the Frenchburg Boys Center in Menifee County.

Approximately 60 boys who have

special educational needs and requirements will be arriving soon to use the newly re-decorated gymnasium and facilities.

At the first meeting of my Student Advisory Commission, I charged the student body presidents of our state colleges and universities to develop a program to actively involve young people in such public projects as you have undertaken." Governor Nunn told the fraternity members.

The Phi Kappa Tau boys arrived at Frenchburg on Saturday morning with their own food and sleeping bags, dressed in blue jeans and sweat shirts, and literally tore into the old building.

It all began a short time ago when the Governor received a letter from Randy Owen, service project chairman for the Phi Kappa Tau fraternity, stating the fraternity needed a "project."

The Governor's office called Ken Harper, Assistant Child Welfare Commissioner, for suggestions. The gym at Frenchburg was selected.

Jack Tracy, director of institutions for Child Welfare, arranged for Rick Landon, superintendent at the Frenchburg center, to contact Owen, and the deal was made.

Child Welfare bought paint, some

scrapers and brushes, borrowed some scaffolds, and Phi Kappa Tau did the rest.

Landon said "I was impressed with the willingness of this group to undertake this project and their excellent spirit and purpose is to be commended."

According to Landon, they first cleaned the gym, removing tons of unusable material. The inside of the building was scraped and given two coats of paint.

They slept Saturday night in their sleeping bags on beds in the barracks that boasted only mattresses, and Sunday they spent half a day scraping and painting the outside of the building.

"They did a fine job with wonderful spirit," Landon said, "a wonderful bunch of boys to whom I shall always be thankful."



### KALEIDOSCOPE PICKS

By Steve Black

Aquarius/Let The Sunshine In	The 5th Dimension
My Way	Frank Sinatra
Things I'd Like To Say	New Colony Six
Hawaii Five-O	The Ventures
Going Back to Big Sur	Johnny Rivers
Catching The Time In Your Hand	Connie Francis
Hair	The Cowbills
Those Were The Days	Paul Mauriat
Rhythm Of Life	Sammy Davis, Jr.
Your Loving Eyes Are Blind	Classics IV
Anything You Choose	Merrilee Rush
I Have Dreamed	Spanky and Our Gang
What's That Got To Do With Me	The Lettermen
Hush	Chad Mitchell
God Knows I Love You	Woody Herman
Don't Give In To Him	Nancy Sinatra
Cissy Strut	Gary Puckett & The Union Gap
Dock Of The Bay	The Meters
Kaleidoscope is heard Monday-Friday from 9:30-11:30 on WMKY-FM.	The Staple Singers

Songs are listed in random order, not by popularity.

JACK and LOIS WINTERS

## Morehead Market

COLD CUTS A SPECIALITY

\*PICNIC SUPPLIES  
\*COOKWARE

\*GIFTS  
\*KEYS MADE

\*ANTIQUÉ GLASS

Bring This Coupon To

## McBrayers

Name \_\_\_\_\_

Address \_\_\_\_\_

For A Chance To Win

### \$5.00 Certificate

on Skirts, Sweaters, and Dresses

DRAWING APRIL 29!!

# Wright Leaves Post As Basketball Coach

Bob Wright, Morehead basketball coach, who guided the Eagles to the OVC Co-Championship this season, has asked to be relieved of his coaching responsibilities, and requested a sabbatical leave to begin work on a doctorate in health education.

Before coming to Morehead, the 43-year-old Wright had a 329-72 record as a high school coach and was named "Coach of the Year" when his 1961 Ashland team captured the State Championship.

"After 17 years of coaching," Wright said, "I have decided that at this juncture I can best prepare for my profession by working toward the doctorate in health education. My wife and I both agree that this change is in the best interest of our family and our future."

Wright also said, "I have had a wonderful four years at Morehead, and it was a thrill to win the OVC Co-Championship with the boys I have worked with for four years. I

have considered this change for over a year, but wanted to finish up with the boys who were freshmen during my initial year at Morehead."

Following completion of the doctorate, Wright will return to the campus, in a teaching capacity in the Division of Health, Physical Education and Recreation.

Looking ahead to the choice of Wright's successor, athletic director Bob Laughlin said that the job was "wide open" and that no particular individuals have been considered.

## Spring Sports Get Good Start

Morehead's spring sports teams have so far made remarkable showings in their opening contests.

The most successful athletic team was the baseball team, which won seven games during spring vacation and stood 8-0 last week.

Coach Ed Bigdon's golf team, after a good finish in the Gulf of America Invitational Golf Tournament at Cape Coria, Fla., April 2-5, has won both of its matches this spring, defeating Centre College twice. The Eagles outshot the Colonels 11½-6½ at Danville, April 8, and 14½-3½ at Morehead, April 12.

Gary Arnold was low man for Morehead both days with scores of 73 and 75.

During spring break, Morehead's tennis team split two OVC matches, defeating Austin Peay 5-4 but losing to Middle Tennessee 6-3.

Both matches were played in Murfreesboro, Tenn.

The Eagle track team sported some outstanding individual efforts in the Ohio Relays at Athens, Ohio, April 12. Bill Schardein finished second in the triple jump with a 43-11½ mark. Dave Neely was fifth in the high jump, and Dennis Hursey finished sixth in the 220-yard dash with a time of 22.8 seconds.

Coach Marshall Bank's track team, soon will participate in its first triangular meet at home April 23, against Marshall University and the University of Cincinnati.

# Green And Jackson Romp In Kentucky-Indiana Games

By Don Smith  
Sports Editor

Eagle basketball stars Lamar Green and Willie (Hobo) Jackson showed why they were chosen among the best of Kentucky cagers when the Kentucky All-Stars played the stars of Indiana during Spring Break.

At Louisville's Freedom Hall April 11, Lamar and Hobo helped lead Kentucky to a 127-111 win, Green scored 9 points and picked off 13 rebounds, while Jackson had a spectacular game hitting 8 of 11 shots for 16 points and spearing 17 rebounds.

Kentucky's 127 points set a new team record.

The Birmingham Boys continued to

impress both fans and players the following night at Hinkle Fieldhouse in Indianapolis.

Kentucky pulled out a 113-104 overtime decision as it won its sixth straight game of the seven game series, dating back to 1966.

Both players scored in double figures, Green hitting for 13 points and Jackson 10.

The two jumpers also swept the boards as Green grabbed a game-high 21 rebounds and Hobo finished with 19 rebounds.

For both games the two Eagles combined for 48 points and a whopping 70 rebounds.

Kentucky Wesleyan star George Tinsley had 26 points and 19 rebounds, while Purdue stand-out Bill Keller set a new scoring record as he poured in 39 tallies for the losers.

## Golfer Sets Record

In weekend sports action, Eagle golfer Bill Spannuth set a record five-under-par 65 at the University Golf Course, leading Morehead to a 282-314 win over Louisville's Bellarmine College.

Saturday's cold-weather sports scene also pitted a home match which saw the Eagle tennis team defeat the University of Dayton 9-0.

The University's trackmen were among representatives from 31 schools taking part in the Ohio Relays at Columbus Saturday. The meet was won by Indiana University.

The baseball team, having their undefeated streak broken after a 3-2 extra inning loss to Xavier Thursday, were rained out of a home doubleheader with East Tennessee, also scheduled for Saturday. The team's record now stands at 8-1.

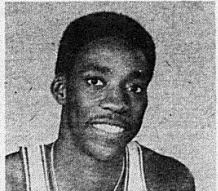

Morehead's 6-7 senior forward Lamar Green has been picked in the recent American Basketball Association's annual draft, by the Oakland Oaks.

The Eagle star led the OVC in rebounds, averaging 17.9 a game. This mark was third highest in the nation.



Coach Bob Wright

You know the old saying about not being able to fool all the people all the time. However, these superhighway interchange signs come pretty close to it.—James H. Russell, The Belton (Tex.) Journal.

# CCSF

Is  
Coming  
May 10

SUMMER JOBS

WE HAVE A SPECIAL JOB JUST FOR YOU!

National Agency of Student Employment

P. O. Box 52492  
New Orleans, Louisiana 70150

Cash ☐ Check ☐ Money Order ☐

GENTLEMEN: PLEASE SEND 1969 SUMMER JOB DIRECTORIES CHECKED BELOW.

☐ VACATION RESORT JOBS \$3.00  
Work with students at America's finest Resorts.

☐ FOREIGN JOBS \$3.00  
Gain valuable experiences abroad with pay.

☐ CAREER TRAINING OPPORTUNITIES \$3.00  
Start your career working with America's best companies.

☐ SPECIAL OFFER — Our latest bulletin which contains all three job fields plus a special job assignment for you. Please state interest and desired location \$4.00

Morehead State University  
Baseball Statistics for 8 Games  
Record: 8-0

Player	G	AB	R	H	2B	3B	HR	RBI	BB	SAC	Ave.
Webb, P	1	2	1	2	0	0	0	1	1	0	1.000
Dennis, P	2	1	1	1	0	0	0	0	0	0	0.000
Keiffner, OF	8	22	11	12	2	0	1	11	3	0	0.545
Willingford, CF	8	19	9	10	1	0	3	10	5	0	0.526
Lyden, P	2	2	1	1	1	0	0	0	0	0	0.500
Stephenson, 1B	8	23	7	11	2	0	1	3	1	2	0.478
Dunkley, C	7	18	5	8	1	0	1	6	2	1	0.444
Punko, 3B	8	23	11	10	0	0	3	5	6	0	0.435
Fraser, 2B-1B	6	15	4	6	1	0	2	5	1	0	0.400
Sims, SS	3	12	2	4	0	0	0	1	0	0	0.333
Paulin, OF	7	13	4	4	0	0	0	1	3	4	0.308
Dawson, OF	7	10	0	1	0	0	0	0	0	0	0.250
Martin, P	3	4	0	1	0	0	0	0	0	0	0.250
Daugherty, SS	6	18	5	4	0	0	0	1	2	1	0.222
Gentry, 2B	6	16	3	3	0	1	0	2	1	0	0.188
Gerrard, PR	4	0	2	0	0	0	0	0	0	0	0.000
Stalls, P	2	0	0	0	0	0	0	0	1	0	0.000
Hancklack, P	2	2	0	0	0	0	0	0	0	0	0.000
Hance, C	2	2	0	0	0	0	0	0	2	0	0.000
Miller, P	1	3	0	0	0	0	0	0	0	0	0.000
Churchman, P	4	3	0	0	0	0	0	0	0	0	0.000
Totals	8	208	66	80	8	1	13	54	27	7	0.384
Opponents	8	207	20	36	3	1	4	14	19	4	0.174

Pitching

Pitcher	G	IP	H	CG	ER	SO	BB	WP	W-L	Saves	HRA	ERA
Lyden	2	81/3	2	0	0	10	1	0	1-0	1	0	0.00
Stalls	3	61/3	2	0	0	5	6	1	2-0	0	0	0.00
Miller	1	6	5	0	0	0	1	0	0-0	0	0	0.00
Dennis	1	131/3	3	0	0	6	1	1	0-0	0	0	0.00
Fraser	1	2	4	0	0	2	1	0	0-0	1	0	0.00
Churchman	3	5	4	0	1	1	2	1	2-0	1	2	0.70
Webb	1	7	3	1	3	3	2	0	1-0	0	0	0.86
Martin	3	91/3	8	0	6	5	3	0	1-0	0	3	0.78

★ For Fine Quality Food  
At Prices You Can Afford ★

## Dairy Cheer

### SMASHBURGER

Featuring  
The

Plus Many More Taste Treats!

## Eagle Roundballers Finish 3rd In NCAA Rebounding

The final NCAA basketball statistics show the University among the leaders in four categories.

The Eagles finished third in rebounding with 1583 total rebounds for an average of 58.6 a game. Ohio Valley Conference rival Middle Tennessee and St. Francis of Pennsylvania, were the only teams ahead of Morehead.

After leading the nation in scoring for much of the season, Morehead

finished ninth in team offense with an average of 88.6 points a game. Purdue was the leader with an average of 93.0.

In the average scoring margin over all opponents category, Morehead placed 20th with a winning margin of 9.7 points. UCLA led this category with an average margin of 20.9.

Lamar Green finished third in rebounding with a 17.9 per game average.

## Michigan Basketball Player Signed

Gary Mize, a 6'9" center from Lake Orion, Michigan, has signed a letter-of-intent to play basketball with the University.

A selection for the All-Suburban Pontiac, Michigan team, Mize will bring impressive statistics to Morehead, including a scoring average of 23.8 points a game, a 17.6 rebound

average, and a 54 per cent field goal percentage.

The 220-pound Mize connected on 76 per cent of his free throws and averaged six assists a game for Lake Orion High School. He scored 74 points in two post-season tournament games.

"We are delighted to sign a player of such high caliber and such potential," said University Coach Bob Wright. "We believe that Gary has all the tools to become a really great one for Morehead."

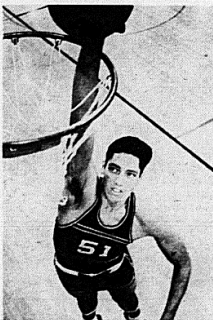

Gary Mize ... signs with Morehead.

## Old Timers Win Volleyball Title; Sigma Chi 2nd.

The Old Timers have defeated Sigma Chi Alpha to win the Intramural volleyball championship.

In order to reach the finals, the four teams with the best won-lost record of their leagues participated in a double elimination tournament.

The Old Timers earned the right to play in the finals by defeating the ALC's, Aquila I, Has Beens, and Sigma Chi Alpha twice.

Sigma Chi Alpha won the first game of the best-of-three match handily, 15-8.

The Old Timers evened up the score in the second game, winning 15-5.

The Old Timers carried their momentum through the championship game, bouncing the Sigma Chi Alpha team by a score of 15-6 to wrap up the title.

## Bill Spannuth Shoots 296 In Golf Golf Tournament

Freshman Bill Spannuth shot a 72-hole total of 296 to finish eighth in the Gulf of America Invitational Golf Tournament at Cape Coral, Fla., April 2-5.

Spannuth, who was a member of the Anderson High School team that won the Indiana state championship three of the past four years, fired 77, 72, 76, and 71 to lead his team to 10th place in the 44-team tournament.

On the final day of play, Spannuth's 71 was the second lowest round in the tournament. Six players shot for Morehead, with the four lowest individual scores counting

toward the day's total. Spannuth was the only Morehead player whose score was counted each day.

Gary Arnold's was second low for Morehead with a total of 309, which included scores of 73 and 75. Bob Williams fired 313, including scores of 75, 77, and 78.

Bill Buckner and Butch Van Beversluys each fired 321, and Buckner's total included a 74 third round. Bruce Walters shot a four-day total of 333.

The team's four-day total of 1228 included daily scores of 315, 296, 307, and 310.

## INDIVIDUAL POINT LEADERS

Name	Team	Points
Al Frazier	CK's	303
Larry Wilson	Old Timers	237
Jake Grooms	CK's	22
Russ Kline	Sigma Chi Alpha	215
Charles Adams	CK's	168
Dave Elberfeld	CK's	166
Joe McMackin	CK's	159
Glen Bradt	CK's	159
Marty Finklestein	Independent	156
Jeff Molner	Sigma Chi Alpha	156
Ron Arnett	Sigma Chi Alpha	152
John Keiffner	CK's	151
Woody Eggleston	TAE	151
Ron Kramer	TAE	151
Pete Potenza	CK's	148
Sam Dougherty	Independent	148
George Ingham	Sigma Chi Alpha	145
Jim Roper	Aquila	144
Marty Alsomrom	Independent	143
Rick Eisert	TAE	139
Jerry Eimonsen	TKE	139
Mike Eckle	Aquila	137
Ernie Nichol	CK's	136
Doug Ponder	TAE	134
Jerry Quinlan	Sigma Chi Alpha	133
Dave Scheurich	TAE	129
Mike Little	TAE	129
Terry McConnaughey	TAE	128
Dale Parrish	Sigma Chi Alpha	128
Ival Bryant	TAE	124
Steve King	Old Timers	124
Denny Cahall	CK's	123
James Kalfus	Old Timers	119
	Campus Club	117
	Independent	

## MOREHEAD SUNDRY STORE

CLIP THIS COUPON  
GOOD FOR 10¢ CASH  
With Your Purchase of Any  
SHAMPOO

At Your Sundry Store Expires 5/15/69

THE STORE THAT  
BROUGHT LOW PRICES  
TO THE  
MOREHEAD AREA

USE THESE COUPONS  
FOR EVEN GREATER  
SAVINGS.

CLIP THIS COUPON  
GOOD FOR 50¢ CASH  
With Your Purchase of Any  
RECORD ALBUM

At Your Sundry Store Expires 5/15/69

Save Money  
By  
Stopping  
At The  
Sundry Store  
Annex

A Variety of  
Men's, Women's,  
& Children's  
Shoes  
and Other  
Bargains

DELICIOUS FOOD • LOW PRICES • QUICK SERVICE

## THACKER'S Drive-In Restaurant

Home of Jimbo's Big Boy  
Home Cooked Meals

Monday thru Saturday

South On Flemingsburg Road 7 8 a.m. til 10 p.m.

## Norge Village

COIN OPERATED LAUNDRY AND DRY CLEANING

Professional Dry Cleaning  
& Shirt Laundry

We Welcome MSU Students

305 E. Main Street

Open Monday thru Saturday: 8 a.m. - 10 p.m.  
Sunday: 1 p.m. - 10 p.m.

WELCOME BACK FROM SPRING BREAK  
MSU STUDENTS

## Chumley's Shoe Center

Can Prepare You for Summer!

Canvas Shoes — Sandals  
Spring Shoes

Priced To Suit Your Budget

"Where The University Crowd Goes for Shoes"



RE-ELECT  
BILL  
BRADFORD

Student Council President

Your Continued Support Will Be Appreciated



## Faculty and Students

May We Apply For  
The Position Of . . .

**'Your Bank'**



'Grow  
With  
Us'

## Tax Sheltered Annuities

SEE

**OREM G. WRIGHT**

P. O. Box 4085 - Gardenside  
LEXINGTON, KY. 40504

Representing

**Southwestern Life**

INSURANCE COMPANY - SINCE 1903

## JUST ARRIVED

A New Shipment of

## Bass Shoes

FOR MEN

**Moccasins**

**Weejuns**

Plus Desert Boots

FOR WOMEN

**Brown Tassle Weejuns**

AAA, AA, A  
B & C Widths  
At

**Martin's**

Black &  
Brown

Cordovan &  
Brown

B, C & D  
Widths



Two members of Tau Kappa Epsilon collect a donation from a passing motorist as the club marched from Maysville to Morehead collecting money for crippled children March 29. The club collected \$955.

## CARE Sends Food, Aid To War Wrecked Biafra

Emergency shipments of CARE food, medicated soap and cotton fabric valued at \$192,000 are being rushed by sea and air to civilian war victims in Nigeria-Biafra before the chilly rainy season begins.

Responding to an urgent request for clothing by the International Committee of the Red Cross, CARE flew 11,000 yards of cotton cloth and 360,000 yards of thread, valued at \$8,000, to Geneva, Switzerland. From there, ICRC will fly the material to Biafra.

Another 90,000 yards of cloth, 200 pairs of scissors and 300,000 yards of thread, valued at \$33,000, is being purchased in Liberia by CARE and will be flown to Biafra by way of Dahomey.

Shipped from Houston, Texas, a

million pounds of rice, valued at \$136,000, are due to arrive later this month, and 40,725 pounds of soap worth \$15,000 have been shipped from New York.

Frank L. Goffio, CARE Executive Director, pointed out that "the cloth must be delivered and made into clothing before the rains begin. Otherwise children who are weak from malnutrition will be very susceptible to pneumonia, bronchitis and other respiratory diseases. In most cases, this would probably be fatal."

Since August, 1968, CARE has provided \$546,142 in Nigeria-Biafra aid. Contributions earmarked the CARE Nigeria-Biafra Emergency Fund may be sent to CARE, 8 E. Chestnut St., Columbus, Ohio 43215.

## Morehead Students Attend Radio And TV Conference

Seven Morehead Students with backgrounds in radio and television attended the IRTS Collegiate Conference last week in New York City.

IRTS is the International Radio and Television Society, and some of the activities at its conference were panel discussions and tours of radio and television facilities in New York.

Morehead's representatives to the conference were Ron Smith, Bill

Timmer, John Emery, Louie Parrott, Fanny Fried, Larry Seewald and Roger Marshall.

Don Holloway was the faculty advisor for Morehead. Marshall was a panel member for one of the discussions.

The students trip to the conference was paid for in part by Iota Beta Sigma, a professional broadcasting fraternity.

## Country Kitchen

1/2

**CHICKEN**

Complete Meal

WITH 10¢ DRINK

**\$1.25**

1/2 lb.

**Ground Beef**

Complete Meal

WITH 10¢ DRINK

**\$1.05**

1/4 Mile East of Campus On U.S. 60

# Roundup Of Club Activities

## Mu Gamma Sigma (Geology Club)

Mu Gamma Sigma made its annual spring field trip April 5 to 12.

Participating were club president John Tierney and his wife Lelana; Bob Biegen, Gayla Fletcher, Kiether Endicott, Dick Walls, Don Bush, Virgil Lyon, and member of the Geology staff, John Phillely, with his son John Jr.

The trip covered four states in seven days. The club stopped at mineral collecting localities and outcrops in West Virginia, Virginia, North Carolina, and South Carolina. The group visited James Chaplin, on sabbatical leave from Morehead, at Virginia Polytechnic Institute, Blacksburg, Va., on Easter Sunday. He gave them a tour through that school's Geology Department, noted for its three electron microscopes.

Members also stopped in the metamorphic formations along the Tennessee and North Carolina borders in the region of Roan Mountain. Another highlight of the North Carolina visit was the mineral collecting localities of the Spruce Pine District. The Club sent numerous samples back to the University Geology department from this area.

The club left for Columbia, S.C., April 9, and attended the annual Southeastern Geological Society of America Conference, Wednesday through Saturday. The club camped at nearby Lake Murray.

At this meeting the club met with Dr. Jules Dubar, Morehead's Geology chairman, who was presenting a talk on the James City Formation of North Carolina at the meeting. Dr. Dubar is known for his work on the coastal plain of North and South Carolina.

The club also visited fossil collecting localities at Myrtle Beach, S.C.

The club's next meeting will be Thursday, time and place to be posted in Lappin Hall.

## Sigma Chi Alpha

Sigma Chi Alpha placed second in intramural volleyball this semester. In the playoffs on April 3, the Sigma Chi first team defeated the Has Beens but were beaten later by the Old Timers. Sigma Chi Alpha will also have two teams entered in intramural softball this semester.

The brothers who are student teaching this semester are Chuck Kates, Jim Kuntz, Ron Barlow, and Mitch Brenner.

The annual Sigma Chi Alpha banquet will be held this year at the Holiday Inn in Portsmouth, Ohio, on May 9. Music for the dance will be provided by the Lovin' Kind. A buffet style dinner will be served prior to the dance. The Sigma Chi Sweetheart will be chosen during the dance.

## Delta Gamma Phi

Delta Gamma Phi has been active in affiliation with a national fraternity. On March 23, the national director of Chi Phi Fraternity arrived for a dinner conference and further meetings are

planned. Contact has also been made with Phi Delta Theta, Phi Kappa Tau. By September, Delta Gamma Phi plans to be affiliated with a national fraternity.

On April 3, elections were held for officers of Delta Gamma Phi. The following are the results: President, Jim Fried; Vice President, Dan Ginter; Treasurer, John Blackwell; Secretary, Dave Nichols; Chaplain, George Bibson; Sergeant at Arms, Ed Cook; IFC Representative, Bill Sched; Athletic Director, Ted Sciliano; Publicity Director, Bill Sched.

Plans have also been drawn up by the pledge committee for a Judicial Board. The Delta Gamma Phi Pledge Program is available through any member or by dropping a note in UPO Box 572.

## Aquila

The Aquila Club for the past few years has helped sponsor the Pine Crest Children's Home. Aquila Club members have taken the children to University athletic events and helped organize activities at the home.

Kirby Bailey, a student at Morehead Grade School, recently responded to the club's actions in a paper at the school.

It read as follows: "The Aquila Club took us to Jerry Restaurant. There were six Aquila boys and they took us to a basketball game. The game between Morehead State University and Eastern State University."

## French Club

On March 11, at 7:00 p.m., the French Club had its regular meeting in Combs 102.

The first order of business was a discussion about the annual picnic. It was decided that a special committee would be set up to make the plans.

The guest speaker for the evening was Ray Nazari, from Iran. He spoke of his experiences in the U.S., and talked of people in general. The everyone had a chance to ask questions.

The last meeting for this semester will be held on May 13, at 7:00 p.m., in Combs 102. Picnic plans will be revealed at that time.

## Tau Alpha Epsilon

On April 15, 1969, the election of new officers was held for the up coming year; they were as follows: president, Carl Rollins, Vice president - Jack Sims, secretary - Glen Coatney, treasurer - Alonzo Watts, pledge editor - John Slattery, rush chairman - Mike Davis, ritualist "Chaplain" - Art Caferelli, Social Chairman - Dan Dove, Athletic Director - Ron Kramer, Historian - Ron Hunt, Alumni Secretary - Tom Kitchen, Sergeant at Arms - John Sewell, Chapter Editor - Paul Melvin, Scholarship Director - Tom Bennett, and I.F.C. Representative - Bill Cornett.

The annual Easter Seal March sponsored by T.A.E. was held March 29, 1969. The fraternity collected

\$955 which will go to help the crippled children. Early that morning Dr. and Mrs. Cortmell sponsored a breakfast for all the club members.

In intramural sports, Pas Adelphi ranks fourth among the clubs participating in the intramural activities. T.A.E. has two teams entered in the softball tournament.

## Sigma Phi Epsilon

Sigma Phi Epsilon is holding candy sales.

Jim Pruitt from the Kentucky Alpha chapter of Sigma Phi Epsilon visited the Morehead colony on Monday, April 14 and lectured to the pledges.

Kathy Rhude was selected Sigma Phi Epsilon sweetheart at a tea held in honor of the Golden Hearts Club on Thursday, March 24.

A party is being planned for Saturday, April 26.

## Campus Club

The annual Campus Club Spring Formal will be held May 10, 1969. The theme for the formal this year is "Fly Me to the Moon." Music will be presented by the University Stage Band directed by Gene Deaton. Anyone wishing to purchase tickets may contact any member of the Campus Club.

The Campus Club bike and trike race will kick-off Greek week which begins May 17. Anyone wishing to enter the races may contact Dennis Cahall. Trophies will be awarded to the winners. There will be both independent and Greek competition for both the bike and trike races.

## Kappa Delta

Marilyn Kitchen was selected to

represent Delta Tau Chapter of Kappa Delta at the national convention to be held at the Bahama Islands in June. Alternates chosen were Karen Nichols and Judy Chaffin.

Kay Blackburn is now pledging the Honorary Home Economics Club. Kathy Rhude was selected as Sigma Phi Epsilon Sweetheart.

Plans for a softball team were made, volleyball games have been completed, and the bowling team is in fourth place.

Congratulatory notes from other chapters to the colony were received from Texas, California, Wisconsin, and Arizona.

Luena Schultz and Linda McDaniel spent spring-break in New York.

Judy Winters and Janet Vaughan are completing their student teaching.

## Mrs. Louie B. Nunn Elected Chairman

Mrs. Louie B. Nunn has been elected honorary chairman of the Kentucky Mansions Preservation Foundation, Inc., a non-profit organization created to restore the Executive Mansion, Berry Hill and Whitehall.

Mrs. Mignon Doran, wife of University President Adron Doran, is a member of the foundation.

Other representatives include attorney John Diederich of Ashland.

**Now in Paperback**



**Eldridge Cleaver's SOUL ON ICE**  
A DELTA BOOK • \$1.95  
Dell Publishing Co., Inc.

**ATKINSON FLORIST**

See us for your  
flowers & corsages

WE CAN WIRE FLOWERS HOME  
We Welcome MSU Students

401 W. MAIN  
Phone 784-5464

UNIVERSITY  
**Cinema**  
MEMBERSHIP 12 100 SEAT

**NOW THRU TUESDAY**

In new screen splendor...  
The most magnificent picture ever!



Winner of Ten Academy Awards

DAVID O. SELZNICK'S PRODUCTION OF  
MARGARET MITCHELL'S  
**"GONE WITH THE WIND"**  
CLARK GABLE  
VIVIAN LEIGH  
LESLIE HOWARD  
OLIVIA DE HAVILLAND

MEADOWOOD  
Wed., Thurs., Sun., Tues.  
At: 2:00 and 7:00 p.m.

FEATURE TIMES:  
Fri. and Sat.  
At: 2:00 and 8:00 p.m.

Open a checking account now!  
Don't be sorry later

Act Now . . . Why Wait

**Peoples Bank of Morehead**

## Six Students Are Involved In Frankfort Semester

Six University students are participating in the Frankfort Semester program for the spring and summer semesters.

The seven-month internship program is administered by Kentucky State College in Frankfort in cooperation with the state universities. The students receive 16

semester hours of academic credit and work daily in a carefully planned and supervised assignment in a designated department of the Kentucky state government.

Frankfort Semester interns for the summer and fall semesters will be selected by May 1.

## Clayton's Men Shop

"Your Playboy Approved Store In Morehead"

Visit Clayton's - For Brands You Know

MAIN STREET

MOREHEAD, KY.

Welcome...

Morehead State Students Faculty and Personnel

**The Eagles Nest**

WE CORDIALLY INVITE YOU TO EAT AT MOREHEAD'S OLDEST AND MOST FAMOUS RESTAURANT

Featuring

Home Cooked Meats Pleasant Atmosphere



Air Conditioned For Your Comfort 40 Years Experience

**Special \$7.95**

Glass bottom

**Tankard**

always a popular drinking cup to symbolize good fellowship and cheer.



Fashioned after an 18th century design in lead-free pewter with lustrous satin finish. Graceful scroll handle and polished glass bottom. 1 pt. capacity.

Available with Appropriate Engraving for Personal Gifts... Award or Trophy Presentation THE INTERNATIONAL SILVER COMPANY

Can Be Put On Lay-Away!

**DEANE'S**

2 Weeks Only. Good Thru May 5



**LARRY'S CLOSET**  
**Clothes Need Proper Care**

By Larry Seewald

We talk about all the fine fashion clothing available to men of this fashion age, the great many new styles, the blends, the fabrics, and the such. But what good is it to have these fine clothes unless you know how to take care of them and are prepared to do so.

An expensive (or inexpensive) suit that's stretched out of shape from being improperly hung in the closet loses no better than the one you've been wearing to school every day for the past two years.

Stains on a silk tie render it shabbier than a cotton one. Similarly scuffed, unshined shoes, a jacket minus a button, a poorly ironed shirt, and a baggy sweater all waste the taste and money that went into selecting and purchasing them.

The care of clothes is not only important in keeping up appearances, but it also has much to do with their longevity. Proper care of clothes prolongs their lifetime. I'd like to offer some important hints on how to add longer life to your wardrobe.

\* Never keep your suits on wire hangers when they come back from the cleaners. Be sure to switch them on to shaped wooden ones. These approximate the contour of your jacket better and will not pull them out of shape.

\* When hanging up a suit, take everything out of the pockets. Remove the belt from the trousers, zip up the fly, and button the middle button of your jacket.

(These precautions are to prevent undue stress on any part of the suit.)

\* If possible hang the suit where some air can circulate around it.

Over-crowded closets are bad in this respect and often give an odor to your clothes.

\* Trousers should be hung by special hangers that clamp onto the bottom, because then there is no bother with the horizontal crease that cross-bar hangers can give them.

\* It is best to brush the suit after each wearing. There are all kinds of particles that can work themselves into the fabric and they can have an abrasive effect that can result in a gradual wearing away of the material.

\* As for pressing, trousers will keep their crease but you'll soon notice that they will get a bit baggy after a few wearings. Pressing will restore a sharp line to them.

\* Suits should be cleaned on an average of about once every eight wearings, and pressed twice as often. It is also a good idea to take care of a couple of things yourself that the cleaners never seem to remember. Pull out the pockets and remove the dust and lint, then turn down cuffs and do the same.

When you drop off a suit to be cleaned be sure to ask for the sleeves and lapels to be pressed in a rolled manner so that they won't have those very sharp edges.

Perhaps the best thing to remember is that an inexpensive suit that is well taken care of can look as good as an expensive suit, provided of course, that taste and thought have gone into its selection and maintenance.

Remember, good care will save you money!

Next issue: See a well dressed faculty member model formal and informal clothes that are today's in fashions.



Pictured are the officers of Delta Zeta sorority and their original sponsor with the tea service given by the National Chapter. They are, seated from left to right: Susan McMillen, vice president; and Marcene Casebolt, president. Standing from left to right are: Becky Buchhammer, corresponding secretary; Kathy Smith, social chairman; Mrs. Joyce Chaney, CCD; Dana Lucas, historian; Donna Amaral, recording secretary; and Becky Conrad, treasurer. Not pictured are Cathy Clark, publicity director; and Pat Dellavalle, chaplain.

## Kappa Tau's Become Delta Zeta

On March 29th, the Kappa Tau Colony at the University became the newest chapter of Delta Zeta.

Following the initiation, the sisters of all Delta Zeta chapters in Kentucky attended a luncheon, which is a part of the sorority's annual State Day. During the luncheon, the national officers, in behalf of Delta Zetas throughout the country, presented the chapter with a silver tea service as a gesture of welcome to their new sisters and in recognition of their newest chapter.

Charter members of the Kappa Tau chapter of Delta Zeta are: Marcene Casebolt, Morehead; Sue McMillen, Shreve, Ohio; Cathy Clark, Ridgewood, Pat Dellavalle, South Plainfield, N.J.; Becky Buchhammer, Greenfield, Ohio; Joyce Lewis, Oak Hill, Ohio; Dana Lucas, Georgetown; Paula Flory, Cincinnati; Kathy Smith, Cincinnati; Becky Conrad, Canal Winchester, Ohio; Nadine Meyers, Lewisburg, Ohio; Franci Howland, Holmesville, Ohio; and Donna Amaral, Ismirl, Turkey.

Picadilly • Picadilly • Picadilly • Picadilly



# ETV Schedule

KENTUCKY EDUCATIONAL TELEVISION

Tuesday, April 22 - 3:45 - Art Studio; 6:00 - Window to the Classroom; 6:30 - N.E.T. Conversation; Walter Gropius; 7:00 - Spectrum; Ounce of Prevention; 7:30 - Communication Skills; 8:00 - Apollo 8 - 8:30 - Folk Guitar; 9:00 - Conversation; James Farmer; 9:30 - French Chef: Ham Dinner.

Wednesday, April 23 - 3:45 - Roundabout; 4:00 - Friendly Giant; 4:15 - Art Studio; 4:30 - Misterogers' Neighborhood; 5:00 - What's New; 5:30 - Folk Guitar; 6:00 - Window to the Classroom; 6:30 - Modern Math for Parents; 7:00 - Efficient Reading; 7:30 - Linguistics

Thursday, April 24 - 3:45 - Davey and Goliath; 4:00 - Communication Skills; 4:30 - Misterogers' Neighborhood; 5:00 - What's New; 5:30 - Music for Young People; 6:00 - Window to the Classroom; 6:15 -

Kentucky College: Rich Bellando; 6:30 - News in Perspective; 7:30 - Linguistics 405G; 8:00 - N.E.T. Festival: The World of David Aram; 9:00 - Critique: The Fixer-John Frankenheimer.

Friday, April 25 - 3:45 - Roundabout; 4:00 - Supervisory Practice; 4:30 - Misterogers' Neighborhood; 5:00 - Sign Off.

Monday, April 28 - 3:45 - TV Techniques for Teachers; 4:00 - TV Techniques for Teachers; 4:30 - Misterogers' Neighborhood; 5:00 - What's New; 5:30 - Friendly Giant; 5:45 - Time for Music; 6:00 - Window to the Classroom; 6:20 - Kentucky Collage: Joy Bale; 6:30 - French Chef: Croissants; 7:00 - Supervisory Practice; 7:30 - Linguistics 405G; 8:00 - N.E.T. Playhouse: Queen and the Welshman; 9:30 - To Be Announced.



University Army ROTC Cadets Craig K. Kincaid (center) and James A. Finch, talk with U.S. Military Academy Cadet William Watkinson upon arrival at West Point for the Annual ROTC Conference, which took place here from April 10-12. The Conference featured seminars, tours, and weapons demonstrations. Over 60 colleges and universities from the Eastern half of the United States were represented.

## Tufers Are Comin!

## 20th Century Composers Featured On WMKY-FM

A new program dedicated to Twentieth Century Composers has been initiated on WMKY-FM in cooperation with the Music Department. The idea for the series grew out of a composition seminar conducted by Dr. Frederick Mueller. The program was designed by the students to reach the entire listening audience and to interest and involve them in discussing American Contemporary music.

The series attempts to discuss the composer and his style. Interesting aspects, such as whether the teacher of the composer influenced the style or whether that style is unique in its own way, will be considered by panelists on the half-hour series. Here is an outline of programs that may be heard on Wednesdays at 8 p.m. on WMKY-FM.

April 23 - Discussion of the Overture to the School for Scandal.

Op. 5 - Barber.

April 30 - Discussion of Aaron Copland's Third Symphony.

May 7 - Keyboard Music of Charles Tomlinson Griffes - Guest Moderator: Karl Payne.

May 14 - A Discussion of Student Compositions.

May 21 - The Music of Roy Harris.

May 28 - The Music of Charles Ives.

The series, "American Music in the Twentieth Century" is moderated by Dr. Frederick Mueller and panelists are James Colgan, Katherine Moore and Lanny Pierce. Student composers and faculty members of the Music Department are frequent guests.

"The handiest travel folder when vacationing is still money."

## on a picnic

It's finger  
lickin' good



You can pick up Col. Sanders' Kentucky Fried Chicken at:

## Alexander's

### PICTURE FRAME SHOP

Complete Line of  
Art Supplies

including

Stretched Canvas  
Canvas Panels  
Oils  
Acrylic  
Water Colors  
Tempora

\*\*\*\*\*

Custom Framing  
Readymade Frames  
Mats for Pictures  
Dry Mounting

\*\*\*

Across from  
Fannin Chevrolet



# Visit the Colonel

## Take a bucket or box

6:30 a.m. to 11:00 p.m. Daily

## MOUNTAINEER HOUSE

Green Vegetables Are Optional

### Complete Breakfast, Lunch, and Dinner

VISIT OUR BANQUET ROOM

# Mario's PIZZA

170 East Main St. — 784-9637

## Mario's Friday Special

### SPAGHETTI . . . . 89¢

Delicious spaghetti served with Mario's Famous Spaghetti Sauce, 1 Large Meatball, Italian Bread, Butter and Parmesan Cheese.

## Mario's Sat. Specials

### RAVIOLI . . . . 89¢

Tasty Beef Ravioli served with 1 Large Meatball, Italian Bread, Butter and Parmesan Cheese. Buon appetite.

## Mario's Sunday Special

### Baked LaSagna . . . 1.25

Our famous LaSagna en casserole. Served with Italian Bread, Butter and Parmesan Cheese. Truly tasty. You'll enjoy every bite!

## MARIO'S WED. SPECIAL 25¢ OFF COUPON

This coupon good for 25¢ off on any pizza on any Wednesday at any Mario's Restaurant. Please present coupon when placing order. Dining room or carryout

Mario's Pizza Coupon Expires April 29, 1969

Enjoy Mario's Famous

## "GONDOLA" SANDWICHES

A Gourmet Masterpiece Served On A 10" Loaf of Italian Bread

Mario's Says

"Dine by Candlelight"

Open 7 Days A Week  
4 p.m. til Midnight

CARRYOUT — Call 784-9637



Sigma Phi Epsilon Golden Hearts Club of their favorite campus coeds are pictured. They are: Front row: Brenda Jo Renick, Linda Grose, Dianna McCleese, Kay Newman, Pat Terry. Second row: Kathy Hamilton, Linda Wilson, Sherry Miller, Linda Conley, Kathy Rhude, Chapter Sweetheart, and Mary Hawthorne.

## 500 Expected To Attend Convention

More than 500 students and teachers from 40 high schools are expected to attend the third annual convention of the Kentucky State Thespian Society April 24-26 at Ashland Paul G. Blazer High School.

Guest artist for the three-day session will be Tommy Kirk, one of Hollywood's fastest rising young stars. A native of Eastern Kentucky, Kirk has been featured in several television shows and motion pictures produced by Walt Disney Productions.

The convention is sponsored by the University, Kentucky Arts Commission, Eastern Kentucky Educational Development Corp. and Project Upward Bound at MSU.

Harlen Hamm, speech and drama instructor at University Breckinridge School is director of the Kentucky Thespian Society.

## Interview Schedule

The following persons will be on campus on the dates indicated to interview prospective employees. Please make appointments in Room 101, Ad. Bldg.

### Wednesday, April 23

Larry Oma, Peace Corps, Atlanta, Georgia.

### Thursday, April 24

9-4 — Robert Huddleston, Dept. of Personnel, Frankfort, Ky.

9-12 — Ralph Brown, Union-Scioto Schools, Chillicothe, Ohio.

9-12 — Istill Bowling, Huntington Local Schools, Chillicothe, Ohio.

9-4 — Larry Oma, Peace Corps, Atlanta, Georgia.

### Friday, April 25

9-4 — Vernon City Schools, Mt. Vernon, Ohio.

9-4 — Boyd Granger, Mercer County Public Schools, Celina, Ohio.

9-3 — Jack Burgess, Riverdale Local School, Mr. Blanchard, Ohio.

Vacancies: Art, Ind. Arts, English, Biology, Elementary Ed., Coaching — Football.

## STUDENT SUMMER EMPLOYMENT

Midwestern firm is interviewing for full time summer positions for men and women students. Part time positions during the school sessions are also available. Various positions are available throughout most of the states as well as locally. AUTOMOBILES ARE REQUIRED. No college major requirements. Meaningful experience and substantial financial returns. Base salary with commissions, scholarships, and account options are available.

### Summer Income Will Average \$1850

WITH A \$700 BASE SALARY AS A MINIMUM GUARANTEE

INTERVIEWS TO BE HELD

Monday — April 28, 1969  
2 p.m. or 4 p.m.

MOREHEAD STATE UNIVERSITY

Education Bldg.

1st Floor Faculty Lounge

Diamond Craft Co. Mr. R. Wegner

### United Pentecostal Church

Tolliver Addition — Morehead, Ky.

Lloyd Dean, Pastor

### United Pentecostal Church

Haysa Crowling, Ky.



Sunday School . . . 10:00 a.m., Sun.  
Evangelistic Service . . . 7:00 p.m., Sun.  
Bible Study . . . 7:30 p.m., Sat.  
Young People . . . 8:30 p.m., Sat.

Phone: 784-4500