

Attend The March Of
Dimes Basketball Tourney
Saturday At College Gym

Volume No. 65

Fair Is Now Chairman SIAA Committee

**Assumes Position
Automatically At
Death Of Robt. Hinton**

Linus A. Fair, member of the Morehead College faculty and vice-president of the 10th annual meeting of the Southern Intercollegiate Athletic Association, has automatically become chairman of the Executive Committee of the SIAA upon the death of Robert Taylor Hinton Saturday in a Lexington hospital. Mr. Hinton, dean of Georgetown College and a prominent figure in the history of Southern athletic competition, had been seriously ill for some time.

The SIAA, which is divided into four districts, has 33 members, mostly the smaller schools, scattered over eight Southern states. It was organized in Atlanta, Ga., on Dec. 22, 1894. Dr. J. W. Proctor of Mississippi College was secretary-treasurer until April 5, 1946, when Dr. Province retired. At that time, Dean Hinton was elected President and R. J. Cambré of Southwestern Louisiana Institute was elected secretary-treasurer.

Mr. Fair was elected vice-president of the 4th District of the SIAA in December 1946 for a period of two years and was designated as 1st vice-president last December at the Miami, Fla., meeting. Fair has been chairman of the Morehead Athletic Committee since September 1942.

A native of Arkansas, Fair received his degree of A. B. in Education from Arkansas State Teachers College in 1925, and his M. Ed. degree from Peabody College at Nashville, Tenn., in 1930. Since then he has done more advanced work at both Peabody and the University of Kentucky. Mr. Fair has been an instructor in the education department at Morehead College since 1932.

**Rowan Farm Bureau
Organizes County Units**

The Rowan County Farm Bureau is organizing community Farm Bureaus in the county units. The direction of the program is being handled by Dr. D. C. Cavill and under this system, officers of the Community Farm Bureau will meet with the directors of their regular monthly meeting. Through this organization it is hoped that the Farm Bureau will be better acquainted with the farmers and that the problems of the community will be brought to attention more readily under the old organization plan. Farm Bureau members are urged to attend their community meetings.

Officials, Teachers Attend Conference

Education's part in promoting world peace was featured during the 24th, 25th, 26th, 27th, 28th, 29th, 30th, 31st and 32nd meetings of the Kentucky Association of Colleges and Secondary Schools, held in Lexington last week.

Approximately 1,000 Kentucky school officials and teachers attended the joint conference on the University of Kentucky campus. Members of the Morehead College faculty attending were President Dr. E. E. Hinton, who has been president of the Kentucky Association of Colleges and Secondary Schools for the past year, Dean W. C. Lippin, Dr. Hugh M. Shafer and Mr. Paul Overstreet. Representing Rowan County were Supt. of Schools Ted L. Croshaw and Mrs. Mabel Alfrey, attendance officer.

Speakers included during the three day meeting were Dr. Howard E. Wilson, associate director of the division of education, Carnegie Endowment for International Peace, and Dr. Harold Benjamin, dean of the college of education, University of Maryland.

**Morehead Banks Will
Be Closed Friday, Jan. 30**

According to an announcement made today, the Citizens Bank and the Peoples Bank of Morehead will be closed Friday, Jan. 30, to observe the birthday of the late President, Franklin D. Roosevelt.

Church Charges Sunday Mass Hour

Beginning this week, the Catholic Church will hold mass at 11 a. m. each Sunday morning. Because of illness Father A. J. Menech has been granted a leave of absence. During this leave, Father Eugene Wagner will be the acting pastor.

Teachers Pay Bill Soon Will Become Law

The Kentucky House of Representatives Tuesday passed and sent to Governor Earle C. Clements a \$3,000,000 appropriation for supplemental pay for teachers. The Senate passed the bill unanimously last Thursday.

The measure carries an emergency clause. An administration bill, which will become law as soon as the Governor signs it.

The \$3,000,000 will be shared by the School Districts during the current school year on a per capita basis. The amount given to each district will be divided by the total number of teachers working in the district this school year. If a teacher works eight months, she will receive the monthly rate multiplied by eight.

The appropriation goes solely for teacher pay. None of it will go to the equalization fund, which aids poorer school districts.

The bill as passed specifies that teachers not be required to add to their contributions for retirement from the supplemental pay. The bill doesn't provide a raise for teachers.

The \$3,000,000 matches the sum which teachers pay for next year is raised in the new State Teachers' Act, which will cost \$13,500,000 to \$21,500,000.

Spelling Bee And Art Exhibit To Be Held February 6

February 6 has been announced as the date for the annual Spelling Bee and Art Exhibit. All rural teachers will meet on this date at 10:00 a. m. on the Morehead high school gym, together with the participants of the Bee and Art contest. Every school in Rowan County is expected to send a representative to the Spelling Bee. There will also be representatives from the consolidated schools.

A free dinner will be awarded the winners and a free dinner will be served to all participants in the Bee and Art contest. The entire morning will be given over to these two events, and the Superintendent will discuss business with the teachers in the afternoon. This will be the last rural teachers meeting of the year.

The public is invited to attend the Bee and to see the exhibit.

Morehead Shivers With Cold Weather, Low Gas

Morehead shivered and skidded this week through the winter's worst weather thus far.

With several inches of snow falling throughout the week, streets and roads have been dangerously slick. Transportation has been at a virtual standstill with buses and trains running at times, several hours late.

A shortage of gas, presumably caused by the sub-zero weather, has kept everyone busy trying to keep warm whether at home or work. Plumbers are doing a large volume of business repairing or replacing ones that have burst.

At present, the weatherman has given no hope for a letup any time soon.

Holbrook Buys Winchester Veterinary Business

Dr. Allie Holbrook, a native of Morehead, has purchased the veterinary business of Dr. R. E. Cropper of Winchester, who is retiring from practice.

Dr. Holbrook is a graduate of Morehead College and received his Doctor of Veterinary Medicine degree from Texas Agricultural and Mechanical University. He has been practicing in Paris for the past year.

Dr. and Mrs. Holbrook and their 20-month old daughter, Mary Louise, are now residing in Winchester.

Eagles Lose To Murray; Defeat Berea

**Battson's Services
Are Lost To Team For
Remainder Or Season**

Morehead College and Breckinridge swing into action again tonight when the Eagles go to Cedarville, Ohio for a return game with that school and Tebay Rose's Carlisle five comes to the College gym to take on Bobby Laughlin's Eaglet quintet.

The Eastern Kentucky Conference sectional tournament action started at Olive Hill tomorrow but Morehead High will not see action until Saturday as the result of drawing a bye.

Ellis Johnson's Eagles go to Ashland Saturday night to meet Ohio Wesleyan in a March of Dimes benefit game sponsored by the Ashland Junior Chamber of Commerce.

On Tuesday the Eagles return to their home floor to tangle with Kentucky Wesleyan, a team which defeated the Morehead crew 54-51 earlier in the season.

That same night "Shorty" Wiggins' Morehead High Vikings defeated the Eastern Kentucky University team, number one of Clark County, number three team in the state.

Morehead College closes out the week-end game on Thursday when they play host to Union College, a 71-55 victim of the Johnsonmen three weeks ago.

In one of the roughest games ever seen at Olive Hill, a city noted for its rough games, the Morehead team, led by Bobby Laughlin's Breck five, 40-35, last Wednesday.

Thirty-one personal fouls were called in the first half of the game and three Breck starters possessed four personal fouls in the first quarter while another Breck player had two fouls in the second quarter. Breck's fouls had four infractions on four starters while the other player had been called for only one.

Close throughout the game, Breck took on the aspects of a football contest in the earlier stages but Morehead High pulled out ahead in the second half with only 15 fouls being called in the second stanza.

Morehead High played up a 24-8 game in the first half of the contest, then coasted to a 52-32 win with reserves playing most of the last quarter.

Morehead College journeyed to Murray for their second meeting with the thoroughbreds in five days and absorbed a 70-53 beating. The contest was a defensive struggle, however, was the loss for the remainder of the season of Don Battson, diminutive guard who was injured in a collision with a player in the scramble for a free ball. "Sonny" Allen, deadly long shot artist with 28 points, led all scorers with 28 points.

In the Breck-Morehead High clash which was one of the most exciting games in the history of the rivalry, Morehead edged out the Eagles 41-40 in an overtime period.

Breck jumped into a lead early in the game which they extended to seven points, 31-24 late in the contest but the Vikings, led by Grover Roy, rallied desperately to tie the game at 34-34 as the regulation playing time lapsed.

Roe, top scorer of the night, edged five points in the overtime and Sergeant tallied two while Skiggs of Breck tallied four and Hendrix Tolliver contributed two.

Back on the victory trail after their two losses to Murray were the Eagles when they defeated the maulers Berea, last night 80-54. "Sonny" Allen was again high with 15 markers.

Week's Schedule

Thursday, Jan. 29—Morehead College vs. Cedarville at Cedarville; Breck vs. Carlisle at College gym.

Saturday, Jan. 30—EKC Sectional at Olive Hill; Morehead College vs. Ohio Wesleyan at Ashland.

Tuesday, Feb. 3—Morehead College vs. Kentucky Wesleyan at College gym; Morehead vs. Lafayette at Lexington.

Thursday, Feb. 5—Morehead College vs. Union at College gym.

Week's Scores

Breck 39, Grayson 23.

Morehead High 53, Russell 20.

Morehead High 41, Breck 40 (overtime).

Morehead College 80, Berea 54.

Breck 35, Olive Hill 40.

Ninety-Six Oil, Gas Leases Filed Here

Ninety-six oil and gas leases in Rowan County were filed Tuesday for record by County Clerk B. P. Day. Day stated that this is the most leases ever filed at one time during his tenure as County Clerk of Rowan. The leases were filed by Frank Hinkle of Decatur, Ill., and all leases involved Rowan County property.

Attainment Of Polio Goal Seems Assured

Kiwanis Sponsored
Basketball Tourney
Part Of Local Program

Preliminary surveys of Rowan County show that the 1948 March of Dimes is being wholeheartedly supported, according to reports given to the Rowan County News today. If there is good weather, it is expected that the Kiwanis Invitational Basketball Tourney Saturday will put the county over the top, in our drive for this year's goal.

In the state-wide drive, H. St. George, T. Carmichael, State Chairman for the 1948 March of Dimes said, "This year we have the largest number of enthusiastic volunteer workers we have ever had and reports reaching Kentucky Chapter Headquarters look like we are going to reach our \$500,000 goal in Kentucky by Jan. 30."

"But races aren't won at the halfway mark," continued Mr. Carmichael. "It is in the home stretch that counts, and there are hundreds of polio victims in Kentucky who are depending on the Kiwanis for future treatment and care."

The March of Dimes is plainly evident in the Kentucky Crippled Children Commission budget for the first quarter of 1948. The commission, the Kentucky Chapter for Infantile Paralysis to provide \$53,120.00 for the care and treatment of polio victims, continued Mr. Carmichael.

Medical and physical therapists salaries and clinic help will cost \$4,220; hospitalization of 100 patients \$40,000; appliances (braces, etc.) for patients \$3,000; hospital equipment \$1,000; travel expense for patients and staff \$1,000; miscellaneous expense \$400.

"This budget is at the rate of over \$200,000.00 and makes no provision for the possibility that may develop during the year so the need to meet our \$500,000.00 goal is very real," added Mr. Carmichael.

The March of Dimes campaign continues through Jan. 30th.

Three Are Jailed Here On 'Breaking, Entering' Charges

Three men have been jailed as the result of "breaking and entering" the premises of the Oman Construction Co., which has offices in the Martindale Building. The loss approximately \$11,000 worth of checks was discovered shortly after their disappearance on Jan. 20.

Within 24 hours Billy Fugate, 22, Charles E. Ison, 23 and Randolph Conn, 25, were arrested and all are being held until the March term of Circuit Court.

Chief and Sheriff Sam Green made the arrests.

Before the arrests were made about \$200 in the checks had been cashed in various surrounding cities and the remainder of the \$11,000 worth of checks, 20, have still to be recovered.

Fugate is a one-time offender, having been sentenced for one year in 1945 for robbery.

Sales Report At Morehead Stockyards

Tuesday's sales report at the Morehead Stockyards:

HOGS: Packers, \$26.50; shoats, \$10.62; 150; sows and pigs, \$52.

CATTLE: Weighers, \$12.00; 181; Milk cows, \$89.24; cows and calves, \$98.

CALVES: Top weals, \$30.50; medium weals, \$28.00; Common and large, \$16.20 to \$18.20.

Editor Kept Contact With Morehead Via Short Wave Radio

**William C. Lane
Purchases Interest
In Funeral Home**

Young And Ferguson
Installed Receiving Set
In Hospital Room

Friends of W. E. Crutcher, editor of the News, will be glad to learn that he is returning to Morehead today after having been in the hospital since Thanksgiving Day, as the result of an automobile accident. The Lane Funeral Home ambulance will bring him home to his home where it is likely he will be confined for some time while convalescing.

The following story written by Betty Pugh, ace feature writer of the Lexington Herald, is reprinted in full from the Monday morning edition of the Herald.

By Betty Pugh
"Visiting hour regulations about which some patients have complained are no problem to W. E. Crutcher, Morehead newspaper editor, who is 'convalescing in the 20th century manner' at St. Joseph's hospital from critical injuries received last Thanksgiving Day in an automobile accident."

Mr. Crutcher had plenty of visitors. But most of them came via short wave radio.

Morehead and Rowan County residents set up a short wave receiving set in the hospital room and daily thereafter broadcast to him the news of his home-town.

St. Joseph's hospital from critical injuries received last Thanksgiving Day in an automobile accident. The Lane Funeral Home ambulance will bring him home to his home where it is likely he will be confined for some time while convalescing.

Arrangements were then made for friends and family to broadcast to him. The broadcast was set up a short wave receiving set in the hospital room and daily thereafter broadcast to him the news of his home-town.

St. Joseph's hospital from critical injuries received last Thanksgiving Day in an automobile accident. The Lane Funeral Home ambulance will bring him home to his home where it is likely he will be confined for some time while convalescing.

Mr. Crutcher, who is "convalescing in the 20th century manner" at St. Joseph's hospital from critical injuries received last Thanksgiving Day in an automobile accident. The Lane Funeral Home ambulance will bring him home to his home where it is likely he will be confined for some time while convalescing.

Mr. Crutcher, who is "convalescing in the 20th century manner" at St. Joseph's hospital from critical injuries received last Thanksgiving Day in an automobile accident. The Lane Funeral Home ambulance will bring him home to his home where it is likely he will be confined for some time while convalescing.

Mr. Crutcher, who is "convalescing in the 20th century manner" at St. Joseph's hospital from critical injuries received last Thanksgiving Day in an automobile accident. The Lane Funeral Home ambulance will bring him home to his home where it is likely he will be confined for some time while convalescing.

Mr. Crutcher, who is "convalescing in the 20th century manner" at St. Joseph's hospital from critical injuries received last Thanksgiving Day in an automobile accident. The Lane Funeral Home ambulance will bring him home to his home where it is likely he will be confined for some time while convalescing.

Mr. Crutcher, who is "convalescing in the 20th century manner" at St. Joseph's hospital from critical injuries received last Thanksgiving Day in an automobile accident. The Lane Funeral Home ambulance will bring him home to his home where it is likely he will be confined for some time while convalescing.

Mr. Crutcher, who is "convalescing in the 20th century manner" at St. Joseph's hospital from critical injuries received last Thanksgiving Day in an automobile accident. The Lane Funeral Home ambulance will bring him home to his home where it is likely he will be confined for some time while convalescing.

Mr. Crutcher, who is "convalescing in the 20th century manner" at St. Joseph's hospital from critical injuries received last Thanksgiving Day in an automobile accident. The Lane Funeral Home ambulance will bring him home to his home where it is likely he will be confined for some time while convalescing.

Mr. Crutcher, who is "convalescing in the 20th century manner" at St. Joseph's hospital from critical injuries received last Thanksgiving Day in an automobile accident. The Lane Funeral Home ambulance will bring him home to his home where it is likely he will be confined for some time while convalescing.

Mr. Crutcher, who is "convalescing in the 20th century manner" at St. Joseph's hospital from critical injuries received last Thanksgiving Day in an automobile accident. The Lane Funeral Home ambulance will bring him home to his home where it is likely he will be confined for some time while convalescing.

Mr. Crutcher, who is "convalescing in the 20th century manner" at St. Joseph's hospital from critical injuries received last Thanksgiving Day in an automobile accident. The Lane Funeral Home ambulance will bring him home to his home where it is likely he will be confined for some time while convalescing.

Mr. Crutcher, who is "convalescing in the 20th century manner" at St. Joseph's hospital from critical injuries received last Thanksgiving Day in an automobile accident. The Lane Funeral Home ambulance will bring him home to his home where it is likely he will be confined for some time while convalescing.

Mr. Crutcher, who is "convalescing in the 20th century manner" at St. Joseph's hospital from critical injuries received last Thanksgiving Day in an automobile accident. The Lane Funeral Home ambulance will bring him home to his home where it is likely he will be confined for some time while convalescing.

Mr. Crutcher, who is "convalescing in the 20th century manner" at St. Joseph's hospital from critical injuries received last Thanksgiving Day in an automobile accident. The Lane Funeral Home ambulance will bring him home to his home where it is likely he will be confined for some time while convalescing.

Mr. Crutcher, who is "convalescing in the 20th century manner" at St. Joseph's hospital from critical injuries received last Thanksgiving Day in an automobile accident. The Lane Funeral Home ambulance will bring him home to his home where it is likely he will be confined for some time while convalescing.

Mr. Crutcher, who is "convalescing in the 20th century manner" at St. Joseph's hospital from critical injuries received last Thanksgiving Day in an automobile accident. The Lane Funeral Home ambulance will bring him home to his home where it is likely he will be confined for some time while convalescing.

Mr. Crutcher, who is "convalescing in the 20th century manner" at St. Joseph's hospital from critical injuries received last Thanksgiving Day in an automobile accident. The Lane Funeral Home ambulance will bring him home to his home where it is likely he will be confined for some time while convalescing.

Editor Kept Contact With Morehead Via Short Wave Radio

**William C. Lane
Purchases Interest
In Funeral Home**

Young And Ferguson
Installed Receiving Set
In Hospital Room

Friends of W. E. Crutcher, editor of the News, will be glad to learn that he is returning to Morehead today after having been in the hospital since Thanksgiving Day, as the result of an automobile accident. The Lane Funeral Home ambulance will bring him home to his home where it is likely he will be confined for some time while convalescing.

The following story written by Betty Pugh, ace feature writer of the Lexington Herald, is reprinted in full from the Monday morning edition of the Herald.

By Betty Pugh
"Visiting hour regulations about which some patients have complained are no problem to W. E. Crutcher, Morehead newspaper editor, who is 'convalescing in the 20th century manner' at St. Joseph's hospital from critical injuries received last Thanksgiving Day in an automobile accident."

Mr. Crutcher had plenty of visitors. But most of them came via short wave radio.

Morehead and Rowan County residents set up a short wave receiving set in the hospital room and daily thereafter broadcast to him the news of his home-town.

St. Joseph's hospital from critical injuries received last Thanksgiving Day in an automobile accident. The Lane Funeral Home ambulance will bring him home to his home where it is likely he will be confined for some time while convalescing.

Arrangements were then made for friends and family to broadcast to him. The broadcast was set up a short wave receiving set in the hospital room and daily thereafter broadcast to him the news of his home-town.

St. Joseph's hospital from critical injuries received last Thanksgiving Day in an automobile accident. The Lane Funeral Home ambulance will bring him home to his home where it is likely he will be confined for some time while convalescing.

Mr. Crutcher, who is "convalescing in the 20th century manner" at St. Joseph's hospital from critical injuries received last Thanksgiving Day in an automobile accident. The Lane Funeral Home ambulance will bring him home to his home where it is likely he will be confined for some time while convalescing.

Mr. Crutcher, who is "convalescing in the 20th century manner" at St. Joseph's hospital from critical injuries received last Thanksgiving Day in an automobile accident. The Lane Funeral Home ambulance will bring him home to his home where it is likely he will be confined for some time while convalescing.

Mr. Crutcher, who is "convalescing in the 20th century manner" at St. Joseph's hospital from critical injuries received last Thanksgiving Day in an automobile accident. The Lane Funeral Home ambulance will bring him home to his home where it is likely he will be confined for some time while convalescing.

Mr. Crutcher, who is "convalescing in the 20th century manner" at St. Joseph's hospital from critical injuries received last Thanksgiving Day in an automobile accident. The Lane Funeral Home ambulance will bring him home to his home where it is likely he will be confined for some time while convalescing.

Mr. Crutcher, who is "convalescing in the 20th century manner" at St. Joseph's hospital from critical injuries received last Thanksgiving Day in an automobile accident. The Lane Funeral Home ambulance will bring him home to his home where it is likely he will be confined for some time while convalescing.

Mr. Crutcher, who is "convalescing in the 20th century manner" at St. Joseph's hospital from critical injuries received last Thanksgiving Day in an automobile accident. The Lane Funeral Home ambulance will bring him home to his home where it is likely he will be confined for some time while convalescing.

Mr. Crutcher, who is "convalescing in the 20th century manner" at St. Joseph's hospital from critical injuries received last Thanksgiving Day in an automobile accident. The Lane Funeral Home ambulance will bring him home to his home where it is likely he will be confined for some time while convalescing.

Mr. Crutcher, who is "convalescing in the 20th century manner" at St. Joseph's hospital from critical injuries received last Thanksgiving Day in an automobile accident. The Lane Funeral Home ambulance will bring him home to his home where it is likely he will be confined for some time while convalescing.

Mr. Crutcher, who is "convalescing in the 20th century manner" at St. Joseph's hospital from critical injuries received last Thanksgiving Day in an automobile accident. The Lane Funeral Home ambulance will bring him home to his home where it is likely he will be confined for some time while convalescing.

Mr. Crutcher, who is "convalescing in the 20th century manner" at St. Joseph's hospital from critical injuries received last Thanksgiving Day in an automobile accident. The Lane Funeral Home ambulance will bring him home to his home where it is likely he will be confined for some time while convalescing.

Mr. Crutcher, who is "convalescing in the 20th century manner" at St. Joseph's hospital from critical injuries received last Thanksgiving Day in an automobile accident. The Lane Funeral Home ambulance will bring him home to his home where it is likely he will be confined for some time while convalescing.

Mr. Crutcher, who is "convalescing in the 20th century manner" at St. Joseph's hospital from critical injuries received last Thanksgiving Day in an automobile accident. The Lane Funeral Home ambulance will bring him home to his home where it is likely he will be confined for some time while convalescing.

Mr. Crutcher, who is "convalescing in the 20th century manner" at St. Joseph's hospital from critical injuries received last Thanksgiving Day in an automobile accident. The Lane Funeral Home ambulance will bring him home to his home where it is likely he will be confined for some time while convalescing.

Mr. Crutcher, who is "convalescing in the 20th century manner" at St. Joseph's hospital from critical injuries received last Thanksgiving Day in an automobile accident. The Lane Funeral Home ambulance will bring him home to his home where it is likely he will be confined for some time while convalescing.

Mr. Crutcher, who is "convalescing in the 20th century manner" at St. Joseph's hospital from critical injuries received last Thanksgiving Day in an automobile accident. The Lane Funeral Home ambulance will bring him home to his home where it is likely he will be confined for some time while convalescing.

Mr. Crutcher, who is "convalescing in the 20th century manner" at St. Joseph's hospital from critical injuries received last Thanksgiving Day in an automobile accident. The Lane Funeral Home ambulance will bring him home to his home where it is likely he will be confined for some time while convalescing.

Editor Kept Contact With Morehead Via Short Wave Radio

**William C. Lane
Purchases Interest
In Funeral Home**

Young And Ferguson
Installed Receiving Set
In Hospital Room

Friends of W. E. Crutcher, editor of the News, will be glad to learn that he is returning to Morehead today after having been in the hospital since Thanksgiving Day, as the result of an automobile accident. The Lane Funeral Home ambulance will bring him home to his home where it is likely he will be confined for some time while convalescing.

The following story written by Betty Pugh, ace feature writer of the Lexington Herald, is reprinted in full from the Monday morning edition of the Herald.

By Betty Pugh
"Visiting hour regulations about which some patients have complained are no problem to W. E. Crutcher, Morehead newspaper editor, who is 'convalescing in the 20th century manner' at St. Joseph's hospital from critical injuries received last Thanksgiving Day in an automobile accident."

Mr. Crutcher had plenty of visitors. But most of them came via short wave radio.

Morehead and Rowan County residents set up a short wave receiving set in the hospital room and daily thereafter broadcast to him the news of his home-town.

St. Joseph's hospital from critical injuries received last Thanksgiving Day in an automobile accident. The Lane Funeral Home ambulance will bring him home to his home where it is likely he will be confined for some time while convalescing.

Arrangements were then made for friends and family to broadcast to him. The broadcast was set up a short wave receiving set in the hospital room and daily thereafter broadcast to him the news of his home-town.

St. Joseph's hospital from critical injuries received last Thanksgiving Day in an automobile accident. The Lane Funeral Home ambulance will bring him home to his home where it is likely he will be confined for some time while convalescing.

Mr. Crutcher, who is "convalescing in the 20th century manner" at St. Joseph's hospital from critical injuries received last Thanksgiving Day in an automobile accident. The Lane Funeral Home ambulance will bring him home to his home where it is likely he will be confined for some time while convalescing.

Mr. Crutcher, who is "convalescing in the 20th century manner" at St. Joseph's hospital from critical injuries received last Thanksgiving Day in an automobile accident. The Lane Funeral Home ambulance will bring him home to his home where it is likely he will be confined for some time while convalescing.

Mr. Crutcher, who is "convalescing in the 20th century manner" at St. Joseph's hospital from critical injuries received last Thanksgiving Day in an automobile accident. The Lane Funeral Home ambulance will bring him home to his home where it is likely he will be confined for some time while convalescing.

Mr. Crutcher, who is "convalescing in the 20th century manner" at St. Joseph's hospital from critical injuries received last Thanksgiving Day in an automobile accident. The Lane Funeral Home ambulance will bring him home to his home where it is likely he will be confined for some time while convalescing.

Mr. Crutcher, who is "convalescing in the 20th century manner" at St. Joseph's hospital from critical injuries received last Thanksgiving Day in an automobile accident. The Lane Funeral Home ambulance will bring him home to his home where it is likely he will be confined for some time while convalescing.

Mr. Crutcher, who is "convalescing in the 20th century manner" at St. Joseph's hospital from critical injuries received last Thanksgiving Day in an automobile accident. The Lane Funeral Home ambulance will bring him home to his home where it is likely he will

GOLDE'S MID - WINTER CLEARANCE SALE

SALE STARTS THURSDAY, JAN. 29

BUYS for BOYS

DUCKHEAD
CORDUROY

PANTS

Regular 5.95 Value
Sizes 8 to 16

3⁶⁹



Boys' Plaid
FLANNEL
SHIRTS
1.29

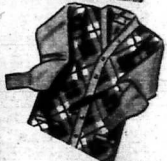

ALL WOOL
Plaid Shirts
Regular 4.95

Boys' Wool
Sweaters
SLIPOVER and
COAT

Styles with Zipper
or Button Fronts
Regular 2.95 - 3.95

1.47

Sizes 6 to 18



Boys' HEAVY LINED
Mackinaws
4.98



School
PANTS
Made of Heavy
Worsted Suitings
1.98

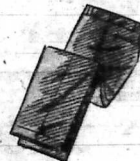

Cabardine
Dress Pants **3⁹⁸**

EVERYTHING YOU NEED AND WANT
AT PRICES THAT CAN'T BE MATCHED

It's a Storewide Clearance!

Boys' DRESS
OXFORDS
With Heavy Grooved Soles
2.98

Boys' Heavy
High Shoes

With Heavy Double
Pancake Soles

3.59

Boys' FLANNEL
PAJAMAS
Regular 2.95 Value
1.98

Boys' OVERALLS
Sizes 8 to 12

1.00

Boys' Heavy 9-oz.

Dungarees
1.94

Boys' CORDUROY
Jack-Sweater
Reg. 3.95 Value
1.97

DON'T WAIT

Buy Now The Things You'll Need
Later — These Prices Will Be From
One-Third to One-Half Higher After
This Sale.

36-Inch
DRESS
PRINTS
39¢ yd.

Extra Good Grade
BLEACH
SHEETING
Better Than Hope
49¢ yd.

36-Inch Fine
Chambray
39¢ yd.

COLUMBUS
OILCLOTH
This is the First Columbus
Brand We Have Had Since
the War
59¢ yd.

70 x 95 White
SHEET BLANKETS **2.29**

Light Weight, Fine Woven
BROWN
MUSLIN
23¢ yd.

Coarse Heavy Weight
BROWN
MUSLIN
29¢ yd.

Mountain Mist
COTTON
BATTS
79¢

36-Inch
OUTING and
FLANNELETTE
Stripes and Floral Patterns
Regular 59¢ Grade
39¢ yd.

CHILDREN'S HOUSE SLIPPERS



Lamb wool lined—all leather
cushioned sole. As pictured
here — Reg. 1.95 Value.

59¢

ROYAL BLANKETS

72x84 — 25% Wool

Beautiful Plaids — Satin
Bound — Reg. 7.95 Value

4.98

MEDALLION BLANKETS

72x84 — 25% Wool

Solid Colors — Regular 5.95

3.98

CANNON LEAKSVILLE BLANKETS **6.98**

72x84 Boxed — 18.95 most everywhere

BATH TOWELS

98c Towels 69c
59c Towels 39c
79c Towels 59c
39c Towels 29c
29c Towels—2 for 45c

CANNON
Wash Cloths

9¢

20 x 39
TEA TOWELS **25¢**

Swing Boots

Worn over the shoes



Misses' Sizes

12 to 3

2.69

Women's Sizes

2.98

ALL RUBBER GALOSHES



Misses' and Children's

1.59

Women's Sizes

Low Heels
Cuban Heels

1⁷⁹

GOLDE'S MID-WINTER CLEARANCE

GREAT
Savings
Your...
OVERCOAT
IN 100% ALL WOOL!

SAVE AS MUCH AS $\frac{1}{2}$

16⁹⁸

Now's the Time to BUY YOUR OVERCOAT

Men, be prepared for that cold blast of wind. Our stock is now replete with handsomely tailored, wool overcoats in a wide variety of styles, fabrics and colors. All sizes and all SALE PRICED.

— EVERY COAT ON SALE —

All Famous Brands Such As

Hyde Park

29.50 COATS reduced to 19.98
39.50 COATS reduced to 24.98
44.50 COATS reduced to 29.50
49.50 COATS reduced to 34.50

Men's MACKINAW



100% all wool
and interlined
Values to 14.95

ALL GO AT
ONE LOW
PRICE

7⁹⁸

**DON'T
FORGET!
SALE
STARTS
Thursday,
JAN. 29**

BIG
Bargains

SPORT COATS

All Wool Coats
With Luxurious Silk
Linings —
Regular 16.95 Values

9⁹⁸

MEN'S

LEATHER COATS

Full Zipper Fronts — Aviation
Styles — Belted Backs — **14.98**
Heavy Flannel Lining
— Regular 24.50 Value —

Genuine CABRETTA

LEATHER COATS

Regular 24.95 Value
Athletic Shoulder Pleats — **16.98**
Zipper — Belted Backs

HARD- WORKING CLOTHES

DUCKHEAD OVERALLS

8-oz. and 9-oz. Sanforized
Best Grade — Suspender Back **2.88**

Men's Heavy Uncle Sam

Brown Jersey

Work Socks 19¢

GLOVES 23¢

Men's Heavy Winter

UNION SUITS **1.98**

Long Sleeves — Long Legs

Men's Heavy Blue Chambray

SHIRTS **1.19**

Men's 9-oz. Herringbone

WORK PANTS **1.49**

Blanket Lined Overall

BLOUSES **2.98**

Heavy WORK JACKETS

8-oz. and 10-oz.
Khaki and Twills **2.98**
Regular 3.95 and 4.95

Men's Striped MOLESKIN

PANTS **2.49**

Men's Fine Grade CORDUROY

PANTS **4.98**

Pleats and Zippers

LOOK AT THIS!

MEN'S WOOL DRESS PANTS

Worsted - Tweeds - Cashmeres
Values to 9.95
Over 100 pairs to choose from
at this one low SALE PRICE.

3⁹⁸

PLAID SHIRTS

100% ALL WOOL

2⁹⁸

These shirts were
made to sell for
4.95 and 5.95
All grouped together
at one low
Clearance Price



Men's Flannel

WORK SHIRTS **1.69**

GOLDE'S MID-WINTER CLEARANCE

MOST DRASTIC EVENT IN OUR HISTORY

Thousands of Dollars Worth of Stock at Cost — Below Cost — Near Cost

MEN'S WORK



SHOES
3.98

Actually Less Than Factory Price

— Regular 5.95 Value Today —
All good leather uppers. Leather insoles. Leather midsoles with heavy Panco or Grocord Soles.
— While 100 Pairs Last —

LOWEST
Prices

Men's DRESS OXFORDS

QUALITY
plus
STYLE

5.95 to 7.95
VALUES
4.98

Many styles of handsome, long-wearing brown oxfords.



... is what you receive in the shoes you select here ... Real he-man shoes that are handsome and sturdy ... right in style, right in comfort and long-wear.

7.95 to 9.95
OXFORDS

You'll pay almost double for these in less than two months.

Men's 2-Buckle ARCTICS

Heavy All Rubber
Regular 3.95 Value
2.49

Slip-On WORK RUBBERS

Men's Heavy, All Rubber
Regular 2.49
1.69

IT BEGINS AT 9 A. M.

Thursday, January 29

There's no use kidding ourselves ... we're overstocked and the one way to sell our excess stock is to smack prices down so low that thrifty shoppers will hurry here in never-ceasing crowds. We've done our part. Pushed profits out of existence ... forgotten former prices ... done everything humanly possible to give you the biggest bargain release in memory of this generation. We expect a fast sell-out of many items, so be here when the doors swing open for best choice.

Government Surplus!

Men's ARMY SHORTS

These shorts are equal to any regular 1.00 Shorts — Brand new. White Only. Sizes 30 to 42.

3 FOR 1.00



TOP
Quality SHIRTS

Once in a while-time, you get a chance to buy your hubby a shirt like this! Watch him beam with pride when he sees the superb quality broadcloth and handsome stripes.

1.98

ACTION CUT
PRE-SHUNK

You would pay 2.95 to 3.50 for this quality.



Outing Pajamas

Regular 4.95
2.98

NO MORE!

AT THESE LOW PRICES



Men's
4-Buckle Arctics **3.37**
Light weight — All rubber.

Men's Heavy
4-Buckle Arctics **3.77**
Heavy All Rubber

Men's Heavy
5-Buckle Arctics **3.98**

Men's
Lace Boots

Like the one pictured or lace all the way. 16-inch. Heavy soles — Safety toes.

Men's 15-Inch
Rubber Boots

Made by U. S. and Goodrich
Regular 4.95 and 5.75

3.37

5.98



GREAT
Savings

MEN'S SWEATERS



1 1/2

PRICE and Less

COAT STYLES
SLEEVELESS STYLES
PULLOVER STYLES
In All Wools
— AS LOW AS —

97c

3.95 and 4.95
SWEATERS **1.98**

5.95 to 7.95
SWEATERS **2.98**

All Wool \$1.00 Dress

SOCKS

Two Pair

1.25



SUPER
Specials

Esquire Sox

Regular 50c and 65c quality — 3 Pr. For
Silks — Wools — Sport Sox **1.10**
Long and Short

BIG
Values Final
FELT HATS Clearance

YOUR CHOICE
of a Big Selection of
\$2.98, \$3.50, \$4.95 and
\$5.95 Hats

2.00

Greys — Browns — Tans — Blues
All Sizes in One
Color or Another



GOLDE'S ENTIRE STOCK OF WINTER READY- TO-WEAR CLOTHING SACRIFICED! EVERYTHING GOES

LOWEST
Prices

Sweaters 2 FOR 1

Every Woman's Sweater in the Store
Included in This Sale —

7.95 Sweaters 3.97 — 2 for 4.97
5.95 Sweaters 2.97 — 2 for 3.97
4.95 Sweaters 1.97 — 2 for 2.97

Skirts

YOUR CHOICE OF ALL
WINTER SKIRTS
Values to 9.95

2⁹⁸

COATS 2 FOR 1

Every Winter Coat in the Store Included in
This Sale —

You Don't Have To Buy 2 Coats —
TAKE ANY COAT YOU WANT!

PAY 1 1/2 Our
ONLY 2 Regular
Low Price

PLUS 1.00—For instance you select a 29.50 Coat.
You pay only 1/2 of 29.50 or 14.75 — Plus 1.00!

CHILDREN'S COATS — SNOW SUITS

1 1/2 **PRICE**

10.95 Snow Suits — NOW 5.49
7.95 Snow Suits — NOW 3.98
14.95 Snow Suits — NOW 7.49
5.95 Snow Suits — NOW 2.98

DRESSES 2 FOR 1

BUY a DRESS at Our REGULAR LOW
PRICE — GET ANOTHER ONE of the
SAME PRICE, of your own
choice for only —

1⁰⁰

For instance, you buy a 9.95 dress, you get your
choice of any other 9.95 dress for only 1.00. Every
dress in this sale are all new, current styles — every
one a nationally advertised brand—such as Bobby
Brooks, Serbin, Lampl, Georgiana, Junior House,
Gay Gibson, Trudy Hall.

5.95 to 9.95
DRESSES
Reduced To
4.98

ANOTHER 4.98 DRESS for
1.00

9.95 to 12.95
DRESSES
Reduced To
6.98

ANOTHER 6.98 DRESS for
1.00

12.95 to 19.50
DRESSES
Reduced To
8.98

ANOTHER 8.98 DRESS for
1.00

OVER 500 GARMENTS TO SELECT FROM
BE HERE THURSDAY MORNING

CLEARANCE

WOMEN'S — CHILDREN'S

SHOES



Moccasin Styles
Plain, Toe Styles

Loafers
Saddle Oxfords
Solid Leather Soles
or best grade
Red Rubber Soles
Regular 4.95



2⁹⁸



Misses and Children's

ANKLETS

2 pair for

25¢



INFANTS'

High Shoes

Sizes 2 to 8
Regular 2.29

1.79

ALL SALES FINAL
NO RETURNS — NO EXCHANGES

ROBES



Warm Rayon Fleece Robes —
Zipper Front and Wrap-
Around Styles —
Regular 7.95

2⁹⁸

2.95 Genuine
Sheerling
HOUSE
SLIPPERS

2.49



SATIN SLIPS

Lace Trimmed
TAILORED SLIPS
4-Cored Slips
3.95 and 4.95 Values
All At One Price

1⁹⁸

HOUSE
SLIPPERS

Regular 2.95 Values

1⁰⁰



NYLON HOSE

Beautiful Sheer
Nylons—51 Gauge

1⁴⁵

Children's
PAJAMAS

With Feet

1⁴⁹

Children's Outing
PAJAMAS
98c

PAJAMAS



Beautiful slipper
Satin and Rayon
Pajamas — These
are all Shrewsbury
Pajamas that sold
for 5.95 to 7.95 —
Some are slightly
soiled.

— Your Choice —

1.98

Bed Jackets

By Shrewsbury
5.95 to 7.95 Values

1.98

COLDS
LIQUID MEDICINE IS BETTER
Get relief from colds and flu with the
most effective Liquid Cold Preparation in the U. S.
666 LIQUID
COLD PREPARATION
Concentrated. Use only as directed.

Wolfford Insurance Agency
Phone 249-F-1
Insurance of all types
See us especially for your
car insurance

Larrah Anne's COOKING CLASS

To the hungry man, woman or child what is more perfect than a big bowl of piping hot soup? Save your vegetables and meat juices, bones, etc. Make from them a good stock, herbs and seasoning help. Add to this a salad and a dessert. You'll have a good dinner waiting for the family.

- 1 cup cooked rice
- Salt and pepper
- Slice of lemon
- Slice of onion
- A bay leaf
- 2 tablespoons chopped onion
- 1-4 cup minced green pepper
- 3 tablespoons bacon drippings
- 2 tablespoons flour
- 3 cups canned tomatoes
- 1 teaspoon meat paste
- Pinch of thyme
- Pinch of marjoram or basil
- 1-4 bay leaf crushed
- 1 teaspoon salt
- 1 teaspoon curry powder
- Wash and cook the shrimp 5 minutes in 2 cups boiling water. Then add the carrot, parsley, marjoram, bay leaves and onions. Cook about an hour. Strain. To the stock add a little sugar, salt, vinegar or lemon juice. It should be on the tart side. Add the ham or sausage. This soup may be served clear or creamed. Stir 1 cup of thick sour cream into 2 slightly beaten egg yolks. Stir into the soup. Heat, stirring constantly.
- Onion Soup**
- 1-2 cup fat
- 6 cups thinly sliced onions
- 1-2 teaspoon pepper
- 10 beef bouillon cubes
- 3 quarts of boiling water
- 1 tablespoon Worcestershire sauce
- 2 teaspoons salt
- 4 slices of French bread
- Grated Italian type cheese
- Heat fat, onions, and pepper. Cover and saute slowly to a golden brown, stirring once in a while to prevent burning. This will take about 30 minutes. Add bouillon cubes, water, Worcestershire sauce and salt. Cover, simmer 15 minutes. Then on top of soup arrange French bread which has been sprinkled thickly with cheese. Place in an oven 400 degrees and heat until cheese is lightly browned about 30 minutes. Serve extra bread and cheese.
- Mushroom-Corn Chowder**
- 1-2 cups diced potatoes
- 2 cups boiling water
- 1 teaspoon salt
- 1 tablespoon bacon fat or drippings
- 1 can condensed mushroom soup

leaf, salt and curry powder. Add the 2 cups of shrimp stock and cook until thickened. Shrimp may be cut into pieces if they are large. Add them with the rice. Heat all together. Serve hot.

- Polish Beef Soup**
- 2 bunches of beets
- 6 cups of water
- 2 bouillon cubes
- Few sprigs of parsley
- 1 dried carrot
- Pinch of marjoram
- 2 bay leaves
- 2 onions sliced
- Sugar and salt
- Vinegar or lemon juice

Pulish ham or sausage cut into small pieces, thin shreds of salami make a good substitute. Peel the beets. Chop or grate them. Add water and bouillon cubes. Then add the carrot, parsley, marjoram, bay leaves and onions. Cook about an hour. Strain. To the stock add a little sugar, salt, vinegar or lemon juice. It should be on the tart side. Add the ham or sausage. This soup may be served clear or creamed. Stir 1 cup of thick sour cream into 2 slightly beaten egg yolks. Stir into the soup. Heat, stirring constantly.

BABY CHICKS
Our First Hatch Comes Off February 17
— Please Place Your Orders Early —
We Have 20% Laying Mash—16, 20 and 24% Dairy Feed
High Quality and Priced as Low as Possible
FLEMINGSBURG HATCHERY
"THE PIONEER HATCHERY OF FLEMING COUNTY"
U. S. Approved — Fullorum Controlled Phone 168

WANTED!
CROSSTIES
NEW INCREASED PRICES!
For Full Information Visit Our Yards
LOUISA ROYALTON **CLEARFIELD MT. STERLING**
OR WRITE
D. B. FRAMPTON & COMPANY
Brunswick Hotel W. H. GETIG, Supt. Louisa, Ky.

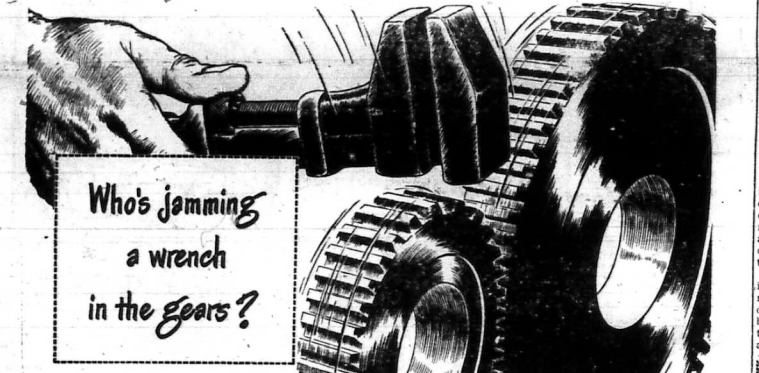

Who's jamming
a wrench
in the gears?

3 Unions Block Labor Peace—Refuse Wage Boost Already Accepted by 19 Other Railroad Unions!

The Brotherhood of Locomotive Engineers, Brotherhood of Locomotive Firemen and Enginemen and the Switchmen's Union of North America, representing 125,000 railroad employees, have refused to accept the offer of the Railroads of a wage increase of 15% cents an hour. This is the same increase awarded 1,000,000 non-operating employees by an arbitration board in September, 1947. This is the same increase accepted by 175,000 conductors, trainmen and switchmen by agreement on November 14, 1947. Agreements have been made with 1,125,000 employees represented by nineteen unions. But these three unions, representing only 125,000 men, are trying to get more. They are demanding also many new working rules not embraced in the settlement with the conductors and trainmen.

Incidentally, the Switchmen's Union of North America represents only about 7% of all railroad switchmen, the other 93% being represented by the Brotherhood of Railroad Trainmen and covered by the settlement with that union.

Strike Threat
The leaders of these three unions spread a strike ballot while negotiations were still in progress. This is not a secret vote but is taken by union leaders and votes are signed by the employees in the presence of union representatives.

When direct negotiations failed, the leaders of these three unions refused to join the railroad in asking the National Mediation Board to attempt to settle the dispute, but the Board took jurisdiction at the request of the conductors and has been earnestly attempting since November 24, 1947, to bring about a settlement. The Board on January 15, 1948, announced its inability to reach a mediation settlement. The leaders of the unions rejected the request of the Mediation Board to arbitrate. The railroads accepted.

What Now?
The Unions having refused to arbitrate, the Railway Labor Act provides for the appointment of a fact-finding board by the President.

The railroads feel it is due shippers, passengers, employees, stockholders, and the general public to know that throughout these negotiations and in mediation, they have not only exerted every effort to reach a fair and reasonable settlement, but they have also met every requirement of the Railway Labor Act respecting the negotiation, mediation, and arbitration of labor disputes.

It seems unlikely that these three unions, representing less than 10 per cent of railroad

employees, and those among the highest paid, can successfully maintain the threat of a paralyzing strike against the interest of the entire country—and against 90 per cent of their fellow employees.

The threat of a strike cannot justify granting more favorable conditions to 125,000 employees than have already been put in effect for 1,175,000, nor will it alter the opposition of the railroads to unwarranted wage increases or to changes in working rules which are not justified.

A glance at the box shows what employees represented by the Brotherhood of Locomotive Engineers and Firemen are among the highest paid in the ranks of labor in the United States, if not the highest.

Compare these wages with what you make!

Here is a comparison of average annual earnings of engineers and firemen for 1939 (pre-war) and 1947. Also shows what 1947 earnings would have been if the 15% cents per hour increase, offered by the railroads and rejected by the union leaders, had been in effect throughout the entire year 1947.	1939 Average Annual Earnings	1947 Average Annual Earnings	1947 Earnings Annual Rates with 15% Cents per Hour Increase
Engineers			
Road Freight.....	\$3,956	\$6,126	\$6,787
Local and Way.....	3,632	5,399	6,025
Road Passenger.....	3,147	4,684	5,189
Yard.....	2,749	4,055	4,539
Firemen			
Road Freight.....	2,738	4,483	5,268
Local and Way.....	2,434	4,144	5,165
Road Passenger.....	2,089	3,489	4,360
Yard.....	1,862	3,139	3,553

Railroad wages computed from Bureau of Labor Statistics Compendium M-3000. Full year 1947 estimated on basis of actual figures for first eight months.



We are publishing this and other advertisements to talk with you at first hand about matters which are important to everybody.

1 cup milk
1 cup cream style corn
Cook potatoes in water with salt and drippings until just tender. Combine mushroom soup with the milk and corn to the potatoes. Heat. Let simmer for 20 minutes.

Enlarged Geological Dept. Needed

Program Would Aid in Development of State Mineral Resources

Attention was called in the Owensboro Messenger-Inquirer of last Sunday by Clyde Watson to the need for an enlarged geological department in Kentucky, supported by adequate funds. It was pointed out that such a program would aid in the development of the state's mineral resources and thus further Governor Clement's plan for the attraction of more manufacturing to the state, and at the same time be of service to industry already here.

An existing industry that would benefit greatly from such a project is that occupied with the production of oil and gas. In Kentucky as in all other oil and gas producing states, it is apparent that oil and gas fields are becoming increasingly difficult to discover. In the more progressive and active oil states, it has been conclusively proven that a geological department adequately equipped and supported by public funds has definitely assisted the oil and gas producers to find new fields, thus adding much wealth to these states. At the present time, Kentucky oil and gas producers in making their exploratory plans must work with inaccurate surveys and antiquated topographical maps, the only kind now in existence.

Furthermore, while it is extremely important to assist in the discovery of new fields, there is another and newer field of activity in connection with the production of oil—secondary recovery—by means of which the producers are able to make the fields already in existence produce far more barrels per acre than they did in the first instance. Approximately 225 million barrels of oil have been produced to this date in Kentucky. It is known that few of our fields have produced more than 20 per cent of the original oil in those reservoirs. This means there are perhaps a billion barrels of oil left in those pools, much of which will not be produced without secondary recovery operations of a highly technical character. An active and adequate geological department can actively aid oil producers in this new field of endeavor.

The state of Pennsylvania has increased its production of oil manifold by water flooding the oil fields that were about to be abandoned, thus increasing the state's wealth; and creating assets where none existed before.

The Pennsylvania geological department enabled the oil producers to succeed in this water flooding by giving them accurate reports on the ground water as to quality and quantity, so that the necessary chemicals could be added which would cause the water to pass through the oil producing formation, thus propelling the oil to the other wells surrounding the input wells. This department also furnished the producers with well logs of old wells drilled, as well as other valuable engineering data. As a result of this service, Pennsylvania ranks highest among the states that are successfully increasing their oil production by the water flooding method.

Among the larger oil producing states, Illinois has created a geological department that has greatly aided the oil and gas producers of that state. When the Illinois geological survey was

established in 1905, the annual mineral production, including oil and gas, was valued at approximately \$60,000,000. By 1944 this value was estimated to be \$334,000,000 per annum. Thus it was clearly demonstrated that, industrial expansion and the Geological Survey's research went hand in hand to the advantage of the Commonwealth.

Many geologists and practical oil and gas producers are confident that when Kentucky matches the other oil producing states in giving complete support to its geological department, it will not be many years until the production of oil and gas in Kentucky will rival the production of her sister states. There is an excellent foundation for this belief.

It is always pleasant to receive money from unexpected sources to apply to unexpected bills.

—Announcing—
Medical Offices
350 Main St. — Morehead, Ky.
Dr. C. Louise Caudill
OFFICE HOURS
10-12 A. M. — 2-5 P. M.
Eve. 7-9 — Mon, Wed, Fri.
PHONE 332 or 370

FLASH!
Scarce,
hard - to - get -
We now have
in stock . . .
Hurry!
"EVERYTHING THAT'S BEST FOR YOUR CAR"
Midland Trail Garage
Morehead, Ky. Phone 150
"It Will Pay You To Wait For A New Chevrolet"

ABSOLUTE AUCTION
170-ACRE BATH COUNTY FARM
15 HEAD OF CATTLE AND PERSONALTY
SATURDAY, JANUARY 31
10:00 A. M.
As agents for Ray Manley we are authorized by contract to sell his farm and personal property, located 2 miles south of Owingsville on Route 36, about 200 yards from Slate Bridge.
This farm has about 100 acres of cropland, of which 35 acres is good Slate bottom land. The other 70 acres is in timber and pasture land. There is a 2-acre tobacco base on this farm. The farm is well watered by cistern and Slate Creek.
IMPROVEMENTS
Consist of a 7-room house, which has just been built; 1 new 3-bent tobacco barn; 1 new 24x24 stock barn and other necessary outbuildings. All these buildings are under new metal roofs. The farm is well fenced with new fence. There is a lot of good locust posts and saw timber.
PERSONAL PROPERTY
One 6-year-old cow and calf; 1 5-year-old red cow; 1 3-year-old cow, be fresh soon; 1 2-year-old spotted cow with calf; 3 yearling heifers; 1 8-year-old sorrel mare, good worker; good rubber-tired wagon; 1 good mowing machine; 2 turning plows; 1 riding cultivator; 1 disc harrow; 2 sets harness; many other items too numerous to mention.
The Farm will be sold on easy terms. Terms will be announced day of sale.
RAY MANLEY, Owner
ROWLAND AUCTION CO.
ARTHUR MAZE, Owingsville, Ky. — AUCTIONEERS — RAY ROWLAND, Winchester

With Rowan County Farmers

Corn Borer Found In Several Counties Does Much Damage

By Adrian M. Razer

European Corn Borer Damage
Considerable damage was done by the European Corn Borer to the 1947 Kentucky corn crop. The worm was found in several counties where it had not been seen before according to an entomologist at the Experiment Station and is now thought to be working in two-thirds of the counties of the state. Probably the only section in the state which the borer has not been reported is the Purchase Region and the extreme southeastern part of the state. The Blue Grass

region suffered heavily last year and probably will be infested again this year. The average of four worms per stalk were found in Woodford County where considerable breakage of the stalks was reported. Fayette and Nelson counties also suffered heavily. Several of the Kentucky Corn Derby entries had their yields cut.

Efforts to control the corn borer include DOT and Ryanin. The use has given good results, but has proved to be expensive. The Experiment Station is trying to combat the borer by import-

ing several insect parasites of this pest from a European country where they originated. These pests have been turned loose in Fayette County and indications are that they are going to be effective in controlling the borer. Evidence has been found that the parasites have already established themselves.

Controlling Weeds in Fescue

Some of the farmers in the county who have sown plots of Ky. 31 Fescue might be interested to know that they can control wild garlic and other weeds in their Fescue by spraying with 24D. Recommendations are to spray with the chemical in late March or early April when the garlic is at a susceptible stage and the Fescue is in a resistant condition to the 24D. Delaying the treatment might reduce the yield of grass seed. Other weeds in Fescue also may be controlled in the March or April spraying although cheat, ryegrass and wild oats are not controlled by 24D sprays.

McBrayer Wins Awards in Derby
Harve McBrayer, Rowan county farmer, was awarded prizes in the Kentucky Corn Derby at the Farm and Home Convention in Lexington Jan. 27 by William C. Johnstone, Agronomist in charge of conducting the derby in the state. Mr. McBrayer received prizes for total yield on the acre and will also receive an award in the contour cultivation contest in which prizes are given for the highest yields on land that has been contour cultivated.

On Wednesday, Jan. 28, Mr. McBrayer was one of the three farmers selected from the state to be interviewed on the practices used in obtaining such high yields.

Planning Meetings
Planning meetings have been held in five communities of the county to date and attendance has been good despite bad weather. Three community meetings will be re-scheduled as an early date since it was not possible to hold them due to the weather conditions.

F F A News

Reported by Walter Toler
The Rowan County Chapter of the Future Farmers of America held their meeting Jan. 27 at 11:20. At the meeting the boys ordered their official T-shirts with the Future Farmers emblem stamped on the front with the name of the chapter. The price of the shirts were \$1 each.

The boys also ordered their F. F. A. rings. There are three different types of rings, each are very nice. The members are not required to buy these rings but most of them would enjoy having one to wear.

The chapter has decided upon going to Renfro Valley in May. They will visit Berea College farm, and also go to the barn dance at Renfro Valley. The boys made this same trip last year and it was enjoyed very much.

Lower Lick Fork

We had our regular 4-H Club meeting on Jan. 20. Not all of the pupils were present.

Our visitors this month were: Mrs. Gladys Forman, sewing helper for 4-H girls, Mr. and Mrs. Andy Alfrey, Mr. and Mrs. Dewey Nickell, Jesse Foster, Eli Gregory and Cecil Gregory, also some boys from Clearfield.

Jack Hicks and Joe Mauk came to our school and showed us a very interesting and entertaining movie, consisting of two

TELL-TALE LINEN!



There is nothing in your home that indicates your skill or lack of skill as a housekeeper as the appearance of your linens. What kind of story do your walls tell the world?

Let us care for them and you may rest assured they'll say nice things about you!



Phone 302-478 Opposite STATION

reels. Everyone enjoyed the picture. We hope they come again soon.

We have been expecting Dr. Shafer and Mrs. Cecil to come out and show us some pictures.

VEIS' FIELD SECRETARY TO BE HERE FEBRUARY 4

Roy M. Cain, Field Secretary of the Kentucky Disabled Veterans Service Men's Board will be in Morehead at the Kentucky Employment Office on Wednesday, Feb. 4, for the purpose of aiding in filing claims for veterans and their dependents, and to advise them regarding any other benefits to which they may be entitled.

Ky. '47 Traffic Deaths Lower Than Previous Year

Traffic deaths in Kentucky in 1947 totaled 618, or 67 fewer than in 1946, the State Highway Patrol reported this week.

The 1947 peak month for fatalities was July with 67 highway deaths. The lowest month total was February with 38. The Patrol said 46 of the 1947 traffic deaths occurred in Louisville.

The Bureau of Labor Statistics has estimated that 35,000,000 man-days of employment, the third highest total on record, were lost in work stoppages during 1947. This was small when compared with the peak of 116,000,000 man-days lost in 1946.

Men's Davis 4D Cushion Foot Sox ... 45c pr.

MEN'S WEYENBERG SHOES \$8.98 to \$14.98
WOMEN'S SELBY SHOES, factory damaged \$6.95
Children's ROBIN HOOD SHOES, Brown Blk \$2.98 - \$4.98
MEN'S ALL WOOL SUITS, big selection \$42.50

— Women's Winter Coats Reduced —

THE BIG STORE

Save on Railroad Street



Now on display THE 1948 CHEVROLET Newer! Smarter! Finer!

Here's the one to see! Come in and see it! The new Chevrolet for 1948 brings you new smartness of design, new color harmonies, new interior luxury—an even greater measure of BIG-CAR QUALITY AT LOWEST COST. And with all its greater value, Chevrolet's the lowest-price line in its field... the only car in its price class combining such Big-Car features as Body by Fisher, Valve-in-Head Engine, Unitized Knee-Action Ride and Positive Action Hydraulic Brakes. No wonder more people drive Chevrolets—and more people want Chevrolets—than any other make, according to official nation-wide registrations and seven independent nation-wide surveys.

CHEVROLET—and ONLY Chevrolet—is FIRST!



MIDLAND TRAIL GARAGE

Phone 150

Morehead Ky.

Specials!!

(THIS WEEK)

WATCH THIS AD EACH WEEK FOR SPECIALS:

MEN'S POCKET WATCHES Only \$2.50
ALARM CLOCKS (24-Hour) Only \$2.98
ALARM CLOCKS (24-Hour) Only \$3.98
ALARM CLOCKS (8-Day) Only \$4.98

The Big 5 & 10c Store

DWIGHT PIERCE, Mgr.

There's a law against this...



BUT invisible thieves are robbing tire-life from you every day if your wheels are not lined up. Out-of-line wheels can grind the tread off your tires in as little as two weeks, although usually it takes longer and goes almost unnoticed until it is too late.

Our precision John Bean Wheel Alignment System will stop this in a hurry. You can watch us check your wheels and see for yourself just what is wrong—come in for a check-up and wheel alignment job. It will save you money!

"TOP TIRE THIEVING!"

CAUDILL MOTOR SALES

Phone 18 West Main Street Morehead, Ky.

Before Buying An Electric Range

See Our New

Firestone Supreme Range

Be Safe on Icy Roads—Buy

Firestone Polar Grip Tires

They Grip Better on Icy Roads

— SPECIAL —

Snow Shovels, value 2.98 . . 1.50

Emergency Track

Radios — Heaters

Coffee Makers — Pressure Cookers

Firestone

Morehead Home and Auto
Supply Store

Winford Crosthwait, Owner Midland Trail Hotel Bldg.

VIEW POST WANTS PICTURES, DATA FROM SURVIVORS

The Rowan County group of the Veterans of Foreign Wars wants the pictures and other data from all gold star survivors in Rowan County of World Wars I and II for their historical edition to be published soon.

The VFW has guaranteed the return of all pictures and are most anxious that all gold star servicemen are represented.

LOWERING OF LEGAL VOTING AGE PROPOSED

Senator H. Stanley Blake, Carlisle proposed today that Kentucky's General Assembly submit to the voters a constitutional amendment to lower the voting age from 21 to 18 years.

MONUMENTS

For Best Material and Price Write Me, and I Will See You
W. A. PORTER
ELLIOTTSVILLE, KY.
C-18

GROCERIES

Fresh Meats
Fresh Fruits and
Vegetables

Mauk Grocery

Flemingsburg Road
We Deliver — Phone 106

What Is It?

That saves
your time.



That keeps an
accurate record
of expense



... and
your feet



A checking account is a luxury that no person
handling money can afford to be without.

THE CITIZENS BANK

Member Federal Deposit Insurance Corporation
MOREHEAD, KY.

"Grow With Us"

How women and girls may get wanted relief from functional periodic pain

Cardui, a new women's aid, has brought relief to thousands of women suffering from functional periodic pain. Cardui is a mild, natural remedy that relieves the pain of menstruation without the use of drugs. It is a true women's aid, and it is the only one of its kind. Cardui is available in all drug stores.

CARDUI

MAKES YOU MORE DOLLARS PER ACRE

... Three Ways

TOP YIELD

powdered rock PHOSPHATE

Put TOP YIELD NOW on clover or alfalfa fields, and on fields you'll seed to alfalfa or clover. Improve ALL your following crops! This natural much-disintegrated phosphorus pays you big returns in THREE ways: (1) immediate yield increase, (2) permanent improvement of soil, bigger yields of all crops in your rotation, (3) fully matured grain, richer forage!

COY M. HIBBARD
West Liberty, Ky.
— or write to —
Thomson Phosphate Co.
467 S. Dearborn Street
Chicago 5, Illinois

CLASSIFIED ADS

No Classified Ads accepted after 5 p. m. Wednesday

CLASSIFIED RATES

Each insertion, per word 2c
Minimum charge, ex. insertion, 50c
Display Classified Advertising, per inch 50c

FOR SALE

65 Acre farm on CHERRY Creek 1 acre tobacco base. Half bottom land. Good dwelling, barn and other out-buildings. Known as L. E. Landreth farm, Cecil Landreth, Administrator. C-6

Anderson Funeral Home

T. F. ANDERSON, Owner and Embalmer

Phone 336 Morehead, Ky.
Licensed Funeral Director

Service . . .

Depend upon us with complete faith to make all funeral arrangements with tact, efficiency.

FOR SALE

1 Room, bath, with bath, centrally located in North Main St. of Morehead. Call 654-F-15 or write Box 201, Potters Sign Service, West Main St. Morehead. C-6

FOR SALE

About 50 acre farm, 5-room frame house vacant, electricity, garden, and some timber. Will sell reasonable. Located five miles east of Morehead on Route 60 near Gate Station. Bert Bender, 1316 E. 4th Street, Phone MA-9606, Dayton 3, Ohio. P-6

FOR RENT

Upstairs apartment, furnished, 4 rooms and bath. See Maxine Caudill at Caudill Motor Sales. C-6

FOR SALE

Santa brought a new Maytag. Will sell used washer. Standard model, serviceable. 265 Wilson Avenue, Phone 474. C-6

BABY SITTER WANTED

Experienced baby sitter. Available day or night. Mrs. Elmore Brown, Clearfield. C-6

FOR SALE

44 Lots and 1 1/2 room house in Tol-burton Addition. Good well and outdoor buildings. Good garden. Contact W. M. Stewart, Hargis Ave., Box 128, Morehead. C-6

SELL RELIGIOUS GOODS

Put God's word in every home. Sell religious pictures, cards, etc. Profit supports homeless children and teaching youth the ill-effects of alcohol and tobacco. 2641 Amberst Street, Dearborn, Michigan. C-6

FOR SALE

Used Writcher B-Flat Clarinet, in good condition. See it at the Western Auto Supply. C-6

FOR SALE

Earth fill by yard or load. Hinkle Construction Co. Phone 117-F-4. Morehead. P-6

FOR SALE

Two houses and lots in West Morehead. \$12.50 each. One new house and one old house. Anderson Lacy. P-6

Veterans' News

VA is paying nearly 12 and one-quarter million dollars each month in disability compensation and pension benefits to approximately 262,000 Ohio, Michigan and Kentucky veterans of World Wars I and II and peace-time service, it was reported today at the VA's tri-state Branch Office in Columbus, Ohio.

Latest figures show the totals to include: \$6,165,510 to 128,196 veterans in Ohio, \$3,849,129 to 86,599 veterans in Michigan and \$2,292,750 to 47,107 Kentucky veterans.

World War II veterans in Ohio, Michigan and Kentucky have negotiated 3,147 G. I. loans for farm purposes in the amount of \$14,365,662, the VA Branch Office reported today.

The money was borrowed by veterans from lending institutions, with VA guaranteeing 47 per cent of the total.

World War II veterans have nine and one-half years remaining in which to use their loan guarantee benefits for home farm or business purposes, VA said.

Questions and Answers

Q: May I change the beneficiary to my G. I. insurance by a last will or testament?

A: No. A change of beneficiary must be made by written notice to the VA over the signature of the insured, and shall not be binding on VA unless received and indorsed on the policy by VA. An original designation of beneficiary may be made by last will or testament.

Q: Under Public Law 16, must I go to a vocational school or may I go to a liberal arts college, a high school or similar institution?

A: You may enroll in any VA approved educational institution or training establishment offering the course of training which VA has found you need to insure your proper rehabilitation in line with your own desires.

Q: I have a G. I. loan and now have lost my job. Does the law permit me to get the additional benefit of readjustment compensation?

A: Yes. You are entitled to readjustment allowance. Your home loan has no bearing on your right to unemployment compensation. You should apply to your state unemployment service to receive readjustment allowance.

present at the meeting, Maxine Stary read the minutes of the last meeting and called the roll. The members answered by telling the date of their birth.

The glee club sang "The Keeper" and "Stars of the Summer Night."

The recreation leader, David Ramey, led us in a game, Simon Says.

The following members gave names: Victor, David Ramey, Karen Alley, Jana Lee Wright, Glenda Stamper and Margaret Reynolds.

Mr. Sinclair gave the girls lesson judging clothing and the following girls made 100 in the judging: Delores Ellington, Viola Harris, Katharine Manning and Bessie Gregory.

The Martindale Furniture Co.

SALUTES HOTPOINT ON ITS MOVE TO CURB INFLATION

By Reducing Appliance Prices Now!

We are proud to join Hotpoint—one of Nation's largest Appliance Manufacturers—in fight to preserve the purchasing power of the American Dollar by announcing price cuts of As Much as 10% on America's Finest Electric Ranges, Refrigerators, Disposals and Water Heaters

Inflation is very much like the weather in that everybody talks about it but nobody does anything about it. But now the Martindale Furniture Co. is joining with Hotpoint—builder of America's finest electric appliances—in doing something about it—namely, reducing prices on electric ranges, refrigerators, disposals and water heaters. Price reductions at a time like this when appliances like these are so scarce is news in itself. But all the more noteworthy is the fact that these price reductions—which run as high as 10% on some models—are made in the face of the biggest demand for Hotpoint products in the company's history. Certainly, this is proof that this move is made purely in the public's interest. We consider it an outstanding example of the kind of business statesmanship that has made America the country that it is today and the kind that will continue to lead the way to future greatness.

The Martindale Furniture Co. heartily subscribes to this courageous move of Hotpoint's . . . and is glad to be the first in Morehead in this crusade to cut the cost of living.

MARTINDALE FURNITURE AND HARDWARE CO.

True in 1920! Truer Now!

You Can Beat High Prices By Buying Advertised Values



HERE'S one way you can make your dollars go farther! Here's one way to be able to afford better shoes, housewares or furniture.

Lick 1947 high prices the way your mother beat 1920 high prices—by spending your money only for advertised values! Your mother found she could buy for less by checking the ads in this newspaper first. You, too, if you read the ads, can compare prices and values before you buy.

When you buy from a merchant who advertises in this newspaper, you buy from a reputable, dependable store. You are buying from a store that expects to be in business a long time, that wants to keep you as a customer, a satisfied customer. Hence you are far surer to get greater value for what you spend.

You can help bring prices down, too, by buying through newspaper advertising. A merchant won't waste money advertising an item priced above competition unless the item is worth what he asks, because he knows wise shoppers will check and compare. If you buy only advertised items you force the non-advertiser to meet the advertising merchant's price. You help keep prices down. You make your household money go farther.

You can fight inflation by reading the ads and by buying only advertised goods.

Shop The Ads In The

ROWAN COUNTY NEWS

"SPEEDY" — By — LEWIS GARAGE Phone 53-F-1



LOOK! Just Arrived LOOK!

New Federal Trucks

To Fill Your Needs

(Any Size From 1 1/2 Tons to 4 Tons)

10-Minute Delivery

Buy a Truck That Will Haul a Pay Load for Less Money — Come in Today. Factory List Price and No More.

— USED TIRES —

We have a large number of good Used Tires, in all sizes. Will give many miles of service.

CURT'S MOTOR SALES

Your Friendly Dealer

WEST MAIN — MOREHEAD, KY.

Chiropractor
DR. L. H. HURT
 Spinal Adjustment
 Electro-Therapy
 Colon Irrigation, Mineral Baths
 Massage — Lady Attendant
 A. B. McKinney Bldg.
 Morehead, Ky.
 — PHONES —
 Office 403-F-1 — Home 403-F-2
 Office Hours: 8-12 AM — 1-5 PM

WANTED DEAD STOCK

We remove your dead stock promptly and Pay Telephone Charges!

For Prompt Service phone

Morehead Fertilizer Co.
 Phone 106 Morehead, Ky.
 R. G. MAUK, Mgr.

Call YELLOW CAB
 COURTEOUS SERVICE ANYTIME, ANYWHERE
 C. E. LYTLE, Mgr.
 Office Trail Theatre Bldg. **PHONE 74**

BABY CHICKS

Ky.-U. S. Approved — Pullorum Passed
 White Rock Barred Rock
 White Wyandotte White Leghorn

Our First Hatch Will Be MONDAY, FEB. 2
 AND EACH MONDAY THEREAFTER

CHAS. E. RANKIN HATCHERY
 Maysville Road Flemingsburg, Ky.

Notice To Dog Owners

Dog Tags Are Now on Sale at the Sheriff's Office

The Law Is That Every Dog Which Does Not Have a Tag Must Be Destroyed

SAM GREEN, Sheriff

School Days Call For

TONI Waves

Note to busy mothers! You can give your daughter the softest, prettiest, most natural-looking curls you ever saw with TONI. It's easy as rolling her hair up on curlers, but the wave stays in for months — so you'll be free of the daily curling routine.

TONI Deluxe Kit with re-usable plastic curlers \$2.00

TONI Refill complete except for curlers \$1.00

Regular TONI Kit with handy fiber curlers \$1.25



C. E. BISHOP DRUG CO.

"50 Years Service To This Community"

Morehead, Kentucky

Commissioner's Sale

The Commonwealth of Kentucky
 ROWAN CIRCUIT COURT
 John Henry Link and Mattie Link, his wife — Plaintiff
 Vs.
 James Foxx — Defendant

NOTICE OF SALE

By virtue of a judgment and order of sale of the Rowan Circuit Court rendered at the November Term thereof 1947, in the above cause, for the sum of seven hundred and fifty dollars, with interest at the rate of 6 per cent per annum from the 27th day of May, 1946, until paid and its costs therein I shall proceed to offer for sale at the Court House door in the City of Morehead, Kentucky, to the highest and best bidder, at public auction on the 2nd day of February, 1948, at 1:00 o'clock p. m. or thereabout, upon a credit of 18 months, the following described property, to-wit:

A certain tract or parcel of land, lying and being in Rowan County, Kentucky, on Lick Branch, a tributary of Licking River, and bounded as follows: Beginning on a beech, thence N. 45 W. 225 poles to four Chestnut

Oaks, thence N. 57 E. 156 poles to two White Oaks; S. 15 E. 204 poles to three beeches in the original line; thence with same 31 poles to the beginning, containing 125 acres, more or less. Or sufficient thereof to produce the sum of money so ordered to be made. For the purchase price, the purchaser must execute bond, with approved securities, bearing legal interest from the day of sale, until paid, and having the force and effect of a judgment. Bidders will be prepared to comply promptly with these terms.

W. J. SAMPLE
 MASTER COMMISSIONER
 ROWAN CIRCUIT COURT

Commissioner's Sale

The Commonwealth of Kentucky
 ROWAN CIRCUIT COURT
 Lena Perry — Plaintiff
 Vs.
 Cecil Carey, et al. — Defendant

NOTICE OF SALE

By virtue of a judgment and order of sale of the Rowan Circuit Court rendered at the November Term thereof 1947, in the above cause, for the division of the estate, I shall proceed to offer for sale at the Court House door in the City of Morehead, Kentucky, to the highest and best bidder, at public auction on the 2nd day of February, 1948, at 1:00 o'clock p. m. or thereabout, upon a credit of 6, 12 & 18 months, the following property, to-wit:

FIRST TRACT: A certain tract or parcel of land situated in Rowan County, Kentucky, bounded as follows: Beginning at a stake in Alley's line, corner of Lot No. 4 and near a small poplar tree marked "9" on plat; thence with Alley's line S. 8 E. 130 poles to a beech on the South side of hill; thence N. 75 E. 37.2 poles to a stake, corner Lots Nos. 3 and 4 of timber land; thence N. 82 E. 6.5 poles to a stake in side of hill; thence N. 26 W. 144 poles to a stake in line of Lot No. 6; thence with the line of said lot, S. 46 W. 27 poles to a dead tree in edge of pond; thence N. 88 W. 19 poles to the beginning, being the same land that was conveyed to Nora McKinney by R. Gudgill, Special Commissioner, by deed dated Feb. 9, 1935, recorded in Deed Book No. 1, at page 27, Rowan County Records.

SECOND TRACT: A tract of land described as follows: Lot No. 8, situated in Rowan County, Kentucky, beginning at a stake in line of Lot No. 6, a corner of Lot No. 7; thence S. 26 W. 144 poles to a stake on side of the hill, a corner of Lot No. 7; thence N. 82 E. 49 poles to a black oak 13 on plot and corner to Lot No. 9; thence with the line of Lot No. 9 N. 14 E. 43 poles to a stake at 14, a corner to Edward McKinney land; thence with his line N. 61 W. 88 poles to a stake, corner of fence; thence N. 54 W. 20 poles to a stake at Lot No. 16 on plot; thence N. 26 W. 41 poles to a small bush at Lot No. 12, a corner to Lot No. 6 and 10; thence N. 82 W. 7.6 poles to a stake, 11 on plot; thence S. 34 W. 27 poles to a sycamore tree; thence S. 46 W. 5 poles to the beginning corner, containing 39 acres, and in addition to the above described tract of land a tract of land fifteen feet wide, beginning at the Northeast corner of the above described tract of land and running a straight line with the land of Edward McKinney to the county

"Miss Flora"



— SAYS —

IF YOU WANT TO WARM A HEART ON A COLD DAY SEND FLOWERS

Cut Flowers or Potted Plants

Order Your Corsage for the Dance



1897, recorded in Deed Book No. 57 at Page 4, Rowan County Records.

Being the same land conveyed to Laban Carey by John T. Ellington and Lillie Ellington, his wife, by deed dated Feb. 15,

1897, recorded in Deed Book No. 57 at Page 4, Rowan County Records.

For the purchase price, the purchaser must execute bond,

with approved securities, bearing legal interest from the day of sale, until paid, and having the force and effect of a judgment. Bidders will be prepared to

comply promptly with these terms.
 W. J. SAMPLE
 MASTER COMMISSIONER
 ROWAN CIRCUIT COURT

CAUDILL'S SCRAP YARD

AGAIN OFFERS

Highest Prices

For All Kinds of Waste Materials Such As

SCRAP IRON HEAVY TIN OLD TIRES AND TUBES
 RADIATORS AND BATTERIES
 LEAD BABBITT COPPER ALUMINUM
 RED AND YELLOW BRASS
 WASTE FATS RAGS BEEF HIDES FURS

WE WILL BUY ALL KINDS OF

WASTE PAPER

Magazines, Newspapers, Scrap Paper, Cardboard

DON'T BURN PAPER — SELL IT!

In regard to your Scrap Iron, your old Cast Iron will bring the highest price of all — Bring in that old Cast Iron Stove — NOW!

If we should have another war, we want to be prepared for it — DEFEND YOUR NATION by keeping the scrap gathered up — We will collect all scrap within a radius of 2 miles of our yard

CAUDILL'S SCRAP YARD

At Rodburn, One Mile East of Morehead
 STANLEY CAUDILL, Owner and Manager

Phone 244-F-12

WHY

GENERAL ELECTRIC PUT LOWERED PRICES AHEAD OF OTHER THINGS

General Electric lowered prices because we wanted to do our part to stop the present spiral of inflation.

General Electric lowered prices on electrical appliances in greatest demand—because that is where lowered prices do the most good and have the greatest effect.

General Electric lowered prices regardless of the fact that G-E profits are not high—are not at present levels high enough.

We did this because we know that in the long run General Electric can prosper only as the people of this country prosper. We believe that producing more goods for more people at less cost is the soundest way of running a business. And we feel that inflation in this country has reached a dangerous level—for the wage earner, for the man with savings, and for industry alike.

Do you know what inflation can do to you?

As money buys less and less, your savings lose their buying power. Life insurance policies dwindle in value. Money saved to take your wife to the hospital won't pay the bill when the time comes. Pay checks buy less and less. Retirement money won't pay for retirement.

This applies to the man who brings home a weekly pay check, to the man with a little savings in the bank or a life insurance policy, and to companies that have to build new plants and buy new machines to fill future needs and provide future jobs.

Inflation is a sinister thing. It steals up on a country and its economy in a gradually accelerating two-step of prices and wages—each trying to get one step ahead of the other—and there is no red line to show when the danger point has been reached.

Inflation is like a fire. Once it gets well under way, it can never be checked until everything is destroyed.

Self-restraint by industries and individuals the best check

You as an individual can do most by buying less and saving more—thus avoiding bidding up the prices for scarce goods. Business and industry can do much by lowering prices whenever and wherever possible—voluntarily.

General Electric put lowered prices ahead of other things because we believe it is a step towards licking inflation.

We Must Destroy Inflation or It Will Destroy Us

GENERAL ELECTRIC



Sunday School Lesson

WHAT WE KNOW ABOUT JESUS:
HIS WORK OF SALVATION
International Sunday School Lesson for February 1, 1948

GOLDEN TEXT: "The Son of man came to seek and to save that which was lost."—Luke 19: 10.
Lesson Text: Isaiah 53: 4-6; Matthew 1: 21; 2: 17; 20: 28-28; Hebrews 4: 13-16.
In the fifth-third chapter of the prophecy of Isaiah, we are

White Top Cab

PHONE

9110

Anywhere - Anytime

You Can't See



WHERE THE MONEY GOES

Unless You Pay by Check

Stop playing a losing game of "blind-man's buff." Look where you're going financially.
Pay by check. It's safe, convenient, business-like and economical.

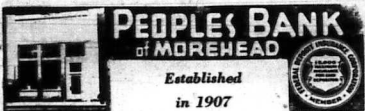

come to help them. People have felt this need of someone to turn to in times of distress. It was real in the days of Isaiah and it is also true today. The answer has been given to us. Jesus came to bring relief, Isaiah declared. "Surely he hath borne our griefs, and carried our sorrows."

Throughout the Old and the New Testament the purpose of Jesus' coming is revealed. Isaiah pointed to a saviour, who would be the sinbearer of the people. Matthew declares that the Angel who foretold the coming of the Saviour to Mary, told her that she should bring forth a son and that he should be named Jesus or Joshua, which means "One who saves." Luke declares, "The Son of man came to seek and to save that which was lost." John 3: 16, 17 declares the purpose of Jesus' coming into the world: "For God so loved the world that he gave his only begotten Son, that whosoever believeth in him should not perish but have everlasting life. God sent not his Son into the world to condemn the world but that, through him, the world might be saved."

Jesus himself explains why he came into the world. "I came that they might have life, and might have it more abundantly." "I came to seek and to save that which was lost." Again, "I came not to do mine own will, but the will of him that sent me." "I came not to destroy men's lives, but to save them." I am not come to call the righteous, but sinners to repentance. "I came not to send peace, but a sword." "The Son of man came not to be ministered unto, but to minister, and to give his life a ransom for many." "For this cause came I into the world, that I should bear witness unto the truth." The Gospel of John begins

Rader Speaks Before HHS Civic's Class

Discusses Local Government And Traces Origins

In a speech to the civic class of Haldeman High School last week Dr. Clifford Rader discussed the various forms of local government on the county level and gave origins of certain branches. In the beginning of his speech he stressed the importance of the study of Government and the importance of knowing your governmental duties in a democracy. He also pointed out the various duties of citizens in

with the statement, "In him was life; and the life was the light of men." It ends with the announcement, "The one written that ye might believe that Jesus is the Christ, the Son of God; and believing that ye might have life through his name." The greatest verse of the Bible is here. "For God so loved the world that he gave his only begotten Son, that whosoever believeth in him should not perish, but have everlasting life." Over and over again, some fifty times, the word life is repeated. We hear about "the bread of life," "the water of life," "the way, the truth and the life," "the resurrection and the life," "eternal life." I came so that they may have life, and may have it abundantly.—Hugh T. Kerr, in The Challenge of Jesus.

a democracy and in a totalitarian government. But the present system of county government was one of the oldest forms known and used the sheriff as an example of this. He said the office of the sheriff went back to the time of the old shires in England when the law of the crown was invested in a shire, which has later grown to mean sheriff. Then as now, his duties were the enforcement of law and order. And of course he collected the taxes.

He also brought the common Justice of the Peace up through the annals of history from the time when they were directly under the rule of the crown. The duties of these justices was as it is today, the handling of small trials and the management of the local government.

In the management of the county the sheriff has a duty of seeing the business conducted and seeing that all records are kept accurately.

This is only one of the talks which Dr. Rader has given since his coming to the college last fall.



Running this column during the next few months is going to be a joy forever. Your reporter will not have to pull ideas out of his own lazy brain one hour before the last train leaves for the syndicate office in Louisville. Other people, God bless them, are going to supply the material for Kentucky on the March. All I'll have to do is trim a little, here and polish a little there to make the stories fit the space.

Today you are hearing from Central City and Muhlenberg County. Central City had 4,199 population in 1940. We can concede it 4,500 now, perhaps without hurting the feelings of the Central City Commercial Club. Greenville, county seat of Muhlenberg county, has around 2,500 population.

Our story is supplied by Larry Stone, editor of the Central City Times-Argus and the Messenger.

"The Andy Anderson American Legion Post secured three doctors for the county during the past year—one for Central City, one for Drakesboro and one for Greenville-Graham."

That achievement deserves four-star rating, Mr. Stone.

"The Vernard E. Bivin VFW Post turns over its newly built club house one night a week to the teenagers at no cost to the

youngsters. On other nights the club is available to other organizations for dances and banquets."

Plans are all set for the inauguration of a Muhlenberg County Agricultural Fair in Central City next summer under the auspices of the Central City Commercial Club and the Farm Bureau.

"The Bremen American Legion Post has turned over its newly constructed club house to school children whose school house was burned down in the fall. A post-sponsored Boy Scout troop and the Homemakers Club also get free use of the building."

"Instead of erecting a monument to the school's dead service men of World War II, the Graham High School Alumni Association is going to erect a lunch room building and present it to the school. Which will be a better memorial than a stone shaft with a bronze plaque on it."

"The county's 17 home makers clubs have a definite plan to install and equipment rest rooms for rural folk in both Central City and Greenville."

"Citizens of Drakesboro have formed a Boosters Club to promote better homes and attract industries."

"The Muhlenberg Community Hospital at Greenville has plans all set to expand its buildings and facilities."

Thanks, Mr. Stone. A good job of reporting.

Dr. Harold Blair

— Dentist —
Phone 327
Consolidated Bldg. Bldg.
Office Hours: 9 to 12 — 1 to 4:30

Kentucky Farm Bureau Insurance Co.

Blue Cross Hospitalization
Car, Truck Insurance

R. A. DECKER

— Agent —
Life Insurance
Morehead, Ky.

Luster E. Blair

- Automobile Insurance
- Fire Insurance
- Casualty Insurance
- Life Insurance

Hospital Insurance For The Entire Family,
Phone 198 — Morehead

One Extra Egg

Per hen every 60 days will pay for your chicks.
Our Chicks Are Bred for High Egg Production.
Fast Feathering, Quick Growth and Low Mortality

— WRITE OR SEE US BEFORE ORDERING CHICKS —

Hatches Weekly, Starting Feb. 3

Baby Chicks — Sexed Pullets — Cockerels

When Available — Five Leading Breeds

Ky.-U. S. Approved — Fullorum Passed

MT. STERLING HATCHERY

East High Street

Mt. Sterling, Ky.

We Keep the

Home Fires Burning

JUST CALL 71

Morehead Ice & Coal Co.

WANTED

BUS DRIVERS

for

Southeastern Greyhound Lines

Lexington, Kentucky

Interview To Be Held

— In —

Morehead, Kentucky

At The

Midland Trail Hotel

February 2, 1948

9:30 A. M. - 9:30 P. M.

February 3, 1948

9:30 A. M. - 4:00 P. M.

— QUALIFICATIONS —

Age—23 to 28

Weight—150 to 200

Height—At least 5 Feet 7 Inches

Education—Two years high school

Good Personal References and No

Physical Defects

Do not come for interview unless you can meet the above qualifications.

It took just one week for
10 Million
excited Americans
to say, "This time
it's Hudson!"



SEE THIS AUTOMOTIVE TRIUMPH AT THE HUDSON DEALERS LISTED BELOW:

CALVERT'S GARAGE

Trumbo Avenue

Morehead, Ky.



In one short week 10,000,000 people jammed showrooms to see the amazing, beautiful new Hudson—a new kind of motor car—only five feet from ground to top, but with more inside head room and roomier seats than in any other mass-produced car built today! Hudson is the only American-built car you step down into when entering, not up on—yet it maintains road clearance.

Hudson's new, all steel Monobolt body-and-frame is the only motor-car construction that completely encircles you, even outside the rear wheels, with a rugged, box-steel foundation frame. You ride within this frame—cradled between axles—not on top of the frame as in other cars. And as you ride, Hudson's combination of unique construction and comfort features gives you a sensation of snug safety and serene, smooth going unlike anything you've known before!

Meet the new Hudson—get all the facts about Hudson's all-new Super-Six engine, the power-packed Super-Eight engine, and Hudson's "Drive-Master" transmission that provides automatic gear shifting in forward speeds. Drop in at the nearest Hudson showroom. Find out why millions of Americans are exclaiming, "This time it's Hudson!"

