

The Educational, Cultural, Health-Care and Outdoor Recreation Center of Northeastern Kentucky.

STOCK FOR CUTTING
CIRCULATING BOOKS
FOR PERIODICALS
IN PUBLIC LIBRARIES
SEE ARTICLE 483.000

The Morehead News

MOREHEAD, KENTUCKY, THURSDAY MORNING, NOVEMBER 21, 1974

M: Library x comp
N: University of Kentucky
D: Lexington KY 40506
(1)

For Each Copy 10¢
SUBSCRIPTIONS BY MAIL
SPECIAL RATE for rates in Kentucky; and outside Kentucky, including overseas.
2 Sections UNIVERSITY CENTER MAIL MATTER
At Post Office Morehead, Ky.



ROWAN HISTORY PROJECT . . . Dr. Stuart Sprague, standing, associate professor of history at Morehead State University, works with Michael Killian, an assistant librarian at MSU, on research for a history of Rowan County. Killian is among 12 graduate students involved in the history project this semester. He is a resident of Morehead.

Rowan County History Being Written At MSU

Researching and writing of the first definite history of Rowan County is underway at Morehead State University with 13 persons involved.

The project has been undertaken by Dr. Stuart Sprague, associate professor of history, and 12 graduate students enrolled in History 688, Historical Criticism, which Dr. Sprague teaches.

The class already is involved in research with early insurance maps of Morehead and Rowan County, old manuscripts, the history of Morehead State University and county censuses. Interviews with local individuals have published and early newspapers being started in Eastern Kentucky are being located. The project has received a research grant of \$1,250 from MSU.

"This is quite a job for a group to undertake but the class is enthusiastic and eager," Dr. Sprague states. "We all are excited about the prospects."

Involved this semester in the year-long project are Pat Parke of Ashland, Michael Killian and Frank Flauto of Morehead, Ron Thomas of Flemingsburg, Nina Poynter of Worthington, Charles Perry of Tolleboro, Lucian Yates of Harrodsburg, Connie Caudill of Mount Sterling, Carolyn Stull of Sharpburg, Randy Burke of Jenkins, Anthony Vacca of Newark, N.J. and James Holtzman of Johnstown, Pa.

Dr. Sprague said the class needs documentary material of all types. Of special interest are photographs, diaries and newspapers. Donation or loan of the material is satisfactory.

Any items contributed permanently will be placed on display in the Kentucky Room of MSU's Johnson Camden Library. Loaned material will be returned as soon as possible. Persons assisting in the research will receive credit in the publication, Dr. Sprague added.

Material should be sent to Dr. Stuart Sprague, UPO 846, MSU, Morehead, Ky. 40351.

Claig Sprout SEZ

DEAR EDITOR: Saul Seifeff has long run a restaurant at 300 S. Second and I have eat with him for night on 40 years.

During the depression he sold plate lunches (meat, two vegetables and drink) for 25c. Now that same thing costs \$1.50 at Saul's Place.

Saul says he ain't making money because of high prices he pays for meat produce, bread, milk and everything. But, his biggest complaint is that since this recession set in people aren't tipping his waitress, and they don't show up for work, or one quits almost every day.

Going through some old memories I came across the following, which a manufacturer at Ashland once posted on the employees bulletin board -

TO: All Personnel
DATE: As of now
SUBJECT: New Sick Leave Policy

It has been brought to my attention that the attendance record of this department is a disgrace to our gracious benefactor, who at your request has given you your job. Due to the lack of consideration for your job with so fine a company as shown by such frequent absenteeism, it has become necessary for us to revise some of our policies. The following changes are in effect as of today:

SICKNESS . . . No Excuse - we will no longer accept your doctor's statement as proof, as we believe that if you are able to go to the doctors you are able to come to work.

DEATH . . . (OTHER THAN YOUR OWN)

There is no excuse. There is nothing you can do for them and we are sure that someone else with a lesser position can attend to the arrangements. However, if the funeral can be held in the later afternoon, we will be glad to let you off one hour early, provided that your share of work is ahead enough to keep the job going in your absence.

LEAVE OF ABSENCE - For An Operation . . . We are no longer allowing this practice. We wish to discourage any thoughts that you may have about needing an operation as we believe as long as you are an employee here, you will need all of whatever you have and you should not consider having anything removed. We hired you as you are and to have anything removed would certainly make you less than what we bargained for.

DEATH . . . (your own) This will be accepted as an excuse, but we would like two weeks' notice as we feel it is your duty to teach someone else your job.

ALSO, entirely too much time is being spent in the restroom. In the future, we will follow the practice of going to the restroom in alphabetical order. For instance: those whose names begin with "A" will go from 8 to 8:05, "B" will go from 8:05 to 8:10 and so on. If you are unable to go at your time, it will be necessary to wait until the day when your turn comes again.

YOURS TRULY
CLAIG SPROUT

First Burley Sales Scheduled Monday

Burley sales at Morehead's three tobacco warehouses, and throughout the eight-state burley belt, will be held Monday.

Sales also will be held on Tuesday, Wednesday and Friday of the first selling week. No sales will be held Thursday because of Thanksgiving.

During the rest of the selling season, sales will be conducted the first four days of each week - Monday, Tuesday, Wednesday and Thursday.

Sales will recess Dec. 19 for the Christmas holidays and will resume on Jan. 6 and continue until the crop is sold, which is usually in early or middle February.

Each sales day will be limited to 8 1/2 hours of actual bid taking.

The warehouses at Morehead are expected to sell between nine and 10 million pounds this year, or perhaps 10 per cent less than last selling season. However, Morehead has continually gained in sales for more than a decade.

Growers are expecting a considerably higher price than last year's average of \$92.92 per hundred pounds. The higher bids are expected because of increasing sale of cigarettes, low inventories in tobacco manufacturers warehouses, short crop due to unfavorable weather conditions, inflation, and foreign buyers, particularly from Japan and West Germany.

Weighing began last Friday at the Morehead warehouses and at others throughout the belt.

Next Issue Of News To Be Printed Tuesday

Since Thanksgiving is next Thursday, the next issue of the Morehead News will be published a day early.

Copies will be on the newsstands and in the mail next Tuesday afternoon or evening.

Mail subscribers in the Morehead area should receive their copies the day before Thanksgiving.

The absolute deadline for advertising or contributed copy for the next issue is 5 p.m. Monday.

The Morehead News offices will be closed Thanksgiving Day.

Interim Committee On Cities Having Meetings In Area

The members of the Interim Committee on Cities are holding a series of meetings in the area in an effort to include the people in the legislative process. All persons are welcome to attend.

The first session will be at 1 p.m. Friday (tomorrow) in the United Nations Room at Morehead State University.

The second session will be at 7 p.m. Friday at the City Hall in Prestonsburg.

Saturday at 9:30 a.m. the committee will meet in Paintsville at the Community Center. Next the committee will be at the

Continued On Next Page

Court Will Make Judgment In Proposed Bond Issue

A civil suit, which was authorized last week by Morehead City Council, was filed Monday in Rowan Circuit Court for the purpose of the City receiving a declaratory judgment in connection with the proposed \$5 million industrial revenue bond issue of the City for the new Browning Manufacturing plant being constructed here.

City Attorney Paul Blair said the suit will determine "the code" for making a final determination on several questions of fact regarding the proposed revenue bond issue so that those questions of fact can not be legally raised in the future.

The factual situations that the court will determine are - that unemployment does exist in the City or within its surrounding economic area; that the sale of industrial revenue bonds and the use of the proceeds thereof to construct the industrial plant will be a method of relieving the conditions of unemployment; and that the sale of the bonds will encourage the increase of industry within the state of Kentucky.

The City of Morehead is the plaintiff in the suit, and Glen and Ann Buckner of Morehead have agreed to be defendants, serving as representatives of the taxpayers and citizens of the community.

A notice of the suit will be published in the Morehead News for the purpose of giving other residents of Morehead, who desire to do so, a chance into court and become defendants in the action.

Zoning Commission Taking Action On Coal Operation

The Morehead-Rowan County Planning and Zoning Commission will hold a public hearing at 7 p.m. Thursday, Dec. 5, in the courtroom of the Rowan County Courthouse.

The hearing is for the purpose of considering the adoption of an interim zoning plan for presentation to the Morehead City Council and Rowan Fiscal Court.

The plan is as follows -

"In order to protect the public waters and air in and about the City of Morehead and to safeguard the general health, welfare and protection of the City and its residents contiguous thereto, it is ordered that no commercial mining of any nature, deep or strip, or any commercial mining operation, including tipping, loading or unloading facilities, and storing of mining products, of any nature, be permitted or allowed within a radius of 1/4 mile contiguous to the entire boundary and corporate limits of the City of Morehead."

Twenty True Bills Returned By Jury

Twenty true bills were returned Monday and Tuesday by the grand jury in the November term of Rowan Circuit Court, with eleven of the persons named in the indictments being arraigned the opening two days of the court term.

Those indicted, the charge against each, and the trial dates of those who pled not guilty during arraignment are -

Ivan Adkins, grand larceny, March 11.

Thomas Edgar Arthur, grand larceny, March 11.

Ralph Stephens, possession of burglarious tools, March 13.

Raymond Stephens, possession of burglarious tools, March 13.

Marvin Lee Barden, damaging or removing part of a vehicle, March 20.

Clinton E. (Rusty) Fugate, storehouse breaking, March 18.

Charles Hamm, storehouse breaking, March 18.

Glen Raymond Davis, receiving stolen property, March 18.

Keith Johnson, storehouse breaking, March 18.

Paul David Hardin, dwelling house breaking and storehouse breaking, he entered house breaking and storehouse breaking. He entered a guilty plea and was sentenced to two years on dwelling house breaking charge and one year on storehouse breaking charge. The sentences are to run concurrently.

Sylvian Howard, storehouse breaking, March 12.

Ivan Adkins and Chester Arthurs, knowingly receiving stolen property. Adkins was arraigned, pled not guilty and his trial set March 17.

Elmo Fulton White, shooting and wounding with intent to kill.

Harlan "Gabby" Johnson, knowingly receiving stolen property and habitual criminal, March 24.

Harlan "Gabby" Johnson, breaking a dwelling house, and aiding and abetting in same, and being a habitual criminal, March 24.

Jimmy L. Thompson, Dolson Swartz and William Bill Shroff, grand larceny.

Herbert Hogan, malicious shooting and wounding.

Bert Sparks, unlawfully abandoning his natural children.

Herman Stigall, assault and battery.

Jon Harris, trafficking in a controlled substance, March 25.

Forrest Glen Logan, charged with three counts of forgery, pled guilty to the charges Tuesday and was sentenced to one year in prison on each count to run concurrently. Motion for probation was made, but the court has not acted upon the motion.

Billy Upchurch entered a guilty plea Monday to a charge of assault and battery and was fined \$50 and costs.

The case of Commonwealth of Kentucky vs. Woodrow Horn, scheduled to be tried Tuesday, was dismissed at the request of the complaining witness, Rusty Fugate, who did not desire to prosecute.

Also dismissed Tuesday was the civil action of Sammie Lee Crager vs. Leonard DeWhitt and Sue DeWhitt.

The case of Glenn Jones vs. Harold Oppenheimer was disposed of Monday.

The petit jury was to hear the civil action Wednesday (yesterday) of Virginia and Jack Landreth vs. Eugene Hamm.

tentatively set for today (Thursday) are the cases of Commonwealth of Kentucky vs. Bernard John, and the civil action of Gary and Faye Thompson vs. Morrow and Myrtle Ramsey.

Set for Monday is the case of Commonwealth of Kentucky vs. Ivan Adkins and Eddie Arthurs; and the civil suit of May Graham vs. R.L. Wells Lumber Company, Inc.

Scheduled for Tuesday are Commonwealth of Kentucky vs. Roy Lee Crisp; and case of Estill Reed Jr. vs. Robert E. Crowe and Elvira Crowe Brooke.

The two cases set for next Wednesday are styled Commonwealth of Kentucky vs. Elmer E. Porter and Julia Anderson and Norma Mae Porter vs. Bruce Joseph Thompson and London Dies Service Co.

Court will not be in session next Thursday due to Thanksgiving, and there will be no cases tried Friday since it is a holiday.

Green Thumbers Offer Talent And Experience

The greatest productivity for minimum cost . . . that's the dream of every enterprising businessman. And that's what Rowan County is getting from Green Thumb, Inc. a federally funded program that employs men 65 years and older, recruited by the Department for Human Resources (DHR), Bureau for Manpower Services.

"Where in all the world can you get this accumulated experience and dedication, and for only two dollars an hour?" asks County Judge Otis Caldwell.

Funded under Title IX of the Older Americans Act, Green Thumb, Inc. employs men to restore and reclaim natural resources. They assist in community improvement projects and are ready to offer their talents and experience in any instance where an established service is not available.

Since its beginning in Rowan County, the 13 members employed in the program have built 24 bridges, cleared and erected a picnic area on a 10-acre site near Farmers Ky, and cut out more than a 100 miles of roadside brush.

One particular project is viewed with special pride by the Green Thumbers. Spanning Christy Creek is a new 275-foot suspension bridge. When word reached the County Judge's office that the habitants on the far side of the creek were having difficulty fording it in icy weather and were cut off when spring rains had poured down the valley, he promptly called on Green Thumb for a solution.

"I had some reservations," says Judge Caldwell, "but it wasn't long before I began to see the importance of this program."

Judge Caldwell relates how the men reported for work each morning in fair and inclement weather and how they went about their tasks with all the enthusiasm of men younger than they. "They're not clock watchers," he says. "Many a time we had to go out there and remind them that it was time for them to knock off."

"I'll tell you that," he says. "This county couldn't afford to hire these people and pay them what they're worth."

Harshal Moore, superintendent of the crew, sums up the attitude of the men. "We've grown up in Rowan County, and the land and the people have been good to us. Now that we've got leisure time we can repay them by making the county a more attractive place for the younger generation."



BRIDGING THE GAP . . . A new swinging bridge over Christy Creek of Ky. 32 has been erected through Green Thumb, Inc. federally funded program under Title IV of the Older Americans Act by men 65 years and over. The workers are recruited by the Department for Human Resources' Bureau for Manpower Services. The new bridge was constructed by Rowan County Green Thumbers.

LOCAL SCHOOLS, UNIVERSITY CLOSING FOR THANKSGIVING

Classes at Morehead State University end at noon Wednesday, Nov. 27, for Thanksgiving holiday.

Office hours and classes resume Monday, Dec. 2.

Students at University Breckinridge School and schools in the Rowan County System also will have a two-day vacation for the Thanksgiving holidays.

Court Jurors Empaneled

Petit and grand jurors of Rowan Circuit Court were empaneled Monday morning at the opening of the November term. Forest May is serving as foreman of the grand jury, which was in session Monday and Tuesday and will return again on Dec. 3 to make its final report.

The other eleven members of the grand jury are Jean Lewis, Louise Branham, Mary Tuttle Anderson, Arlene Conn, Ada Ingle, Robert Alderman, Jessie Rave Smith, Clyde Workman, Arlene Loe Flannery, Flo Blanton and Clyde May.

The petit jury is comprised of 40 residents of Rowan County, 32 of whom were empaneled Monday morning and the other eight summoned and empaneled later. They are William Milzier Perkins, John Bayes, Jack Laverne Litton, Norton Early, Carrie Emma McRobert, Lottie Skaggs, Bessie Stone, Ruth Holbrook, Clayton Harley Hyatt, Kenneth Fouch, Ethel Adkins, Donald Eugene Litton, Paul Black, Mitchell Armstrong, Ezra Baldrige, Charles Bies, Andre Bennett Beece, Gillard L. Law, Elwood Bumgarner.

M'head Post Office Stops Delivering Postage Due Mail

The Morehead Post Office, as well as post offices throughout the country, has discontinued delivering mail on which there is no postage.

A new policy announced last month by U.S. Postmaster General E. T. Klassen said, "It is unfair to burden the vast majority of mailers with costs created by the few who mail without prepayment of postage."

Letters mailed without postage are being returned to the sender if there is a return address, or to the dead letter office, instead of being delivered to the address as postage due mail as has been the custom.

Postal officials will attempt to find the sender of unpaid mail and return it for a light fee, if there is no return address.

The officials are urging all mailers to include a correct return address should a stamp come off in the mail or be inadvertently omitted prior to being mailed.

Interim Committee

Continued From Preceding Page
Ashland City Hall at 1 p.m.
The final session is set for 6:30 p.m. Saturday at Maysville City Hall.
Mayors and City Council members from throughout the area have been invited to participate in discussion of needs and problems of the area.

The Morehead News

Published every Thursday at Morehead, Rowan County, Ky.
Entered as Second Class Matter at Post Office at Morehead, Kentucky 40351

W. E. Cautcher, Publisher
Donald J. Landall, General Manager
Betty Landall, Editor
Hull Schaeff, Business Manager
Diane L. Williams, Production Manager

Morehead News Offices - 722 7th West First St.
Telephone 784-1111 / Area 1-140-6861

When requesting change of address be sure to include old address.

—SERN RIFTON RATES—

One year in Kentucky \$6.00
Two years in Kentucky 10.00
Five years in Kentucky 25.00
One year outside Kentucky (including overseas) 12.00
Two years outside Kentucky (including overseas) 20.00
Five years outside Kentucky (including overseas) 30.00

(Prices include Kentucky sales tax)

—Save By Renewing For 3 Years—

No subscription taken for less than one year.
All subscriptions payable in advance.
News accepted at triphorse.

It Needn't Come to This
Try A Clean, Late - Model Used Car From Interstate Auto Sales.

Several to choose from

ALSO
Trucks of all sizes & 4 wheel drive vehicles

INTERSTATE AUTO SALES
AT THE I-64 INTERCHANGE
PHONE 784-7780 MOREHEAD, KY

Week's Schedule

Open To Public At Morehead State University

Each Monday - ADUC Bridge Club - Grill, Adron Doran University, 6:30 p.m.; open to the public.

Each Tuesday - ADUC Chess Club - Adron Doran University Center, 3 p.m.; open to the public.

Each Wednesday - ADUC Chess Club - Adron Doran University Center, 5 p.m.; open to the public. ADUC Guitar Club - Adron Doran University Center, 7 p.m.; open to the public.

Thru Nov. 23 - Art Exhibition - Life Magazine collection of paintings illustrating scenes from World War II - Claypool-Young Art Gallery, open 8 a.m. to 4 p.m. Monday through Friday and 1 to 4 p.m. on Saturday and Sunday.

Thru Nov. 27 - Art Show - Paintings and drawings by Ken Ratcliff - Third Floor Library.

Thursday, Nov. 21 - Blue-Gold Basketball Game - Wetherby Gymnasium, 7:30 p.m.

Friday, Nov. 22 - Folk and Country Dancing - Laughlin Health Building, 210. Public invited. Junior Recital - Ed Koury, flute - Baird Recital Hall, 8 p.m.

Saturday, Nov. 23 - Senior Recital - Michael Waller, piano - Baird Recital Hall, 8 p.m.

Swimming - MSU vs. Berea - Senf Natatorium, 2 p.m.

Sunday, Nov. 24 - Mignon Doran Woman's Club Sportsboard Dessert (Arthritis Scholarship Fund Benefit) Adron Doran University Center Cafeteria, 5-7 p.m.

Sigma Alpha Iota Performance Award Recital - Baird Recital Hall, 3 p.m.

Monday, Nov. 25 - EKC High School Basketball Tourney - Wetherby Gymnasium, 7 p.m. nightly through Nov. 28; 7:30 p.m. on Nov. 30. Junior Recital - Frank Garcia - Baird Recital Hall, 8 p.m.

Students' Christmas Art Sale - Claypool Young Art Gallery, through Dec. 7.

MOREHEAD STATE SENIOR KILLED IN TRUCK MISHAP

A 21-year-old Morehead State University senior, Johnny Michael Elliott of Mitchellburg in Boyle County, was killed Saturday morning in a truck accident on Ky. 1108 west of Mitchellburg.

Also killed in the accident was Richard W. Brady, 17, Mitchellburg, a senior at Boyle County High School.

According to State Police, the two were killed when their truck went out of control on Ky. 1108 and struck a tree. Authorities said the truck tore down 100 feet of fence before crashing into the tree.

Gunshot Wound Fatal To Former Morehead Man

John Carl Flannery, 42, Belleville, Mich., formerly of Rowan County, died last Wednesday at his residence in Belleville of a gunshot wound.

A native of Rowan County, he was born June 15, 1932, the son of Ernest J. and Delpha Adkins Flannery of Morehead.

Surviving, in addition to his parents, are seven sisters, Bernell Drexler and Coleen Pingleton, both of Bradford, Ohio, Pauline Marras of Kettering, Ohio, Lorene Hogge of Blue Creek, Ohio, Jean Hanes of Morehead, Jaceen Lehman of Mansfield, Ohio, and Lois Arglin of Scotts Hill, Tenn.

Funeral services were conducted at 8 a.m. Saturday at Stucky Funeral Home by Revs. Ted Green and Russell Reynolds. Burial was in Elliott County Memory Gardens at Sandy Hook.

Thieves Take Items Valued At \$350 From Parked Car

A car belonging to Diana Cox, 507 West Main Street, Trailer No. 1, was broken into about 4:30 a.m. Wednesday (yesterday) and items valued at \$350 stolen.

Ms. Cox reported to police that about 15 stereo tapes, a necklace, set of rings and a coat were taken from the car.

Morehead Police Chief James Pelrey said the thieves apparently used a clothes hanger to pry open the door. He said a neighbor reportedly heard or saw the incident and called Ms. Cox who in turn called the City Police Department.

No arrests have been made but the investigation continues.

EVERYDAY IS DOLLAR DAY AT DOLLAR GENERAL STORES

DOLLAR GENERAL STORES

Shop Your Nearest Dollar General Store. SATISFACTION GUARANTEED

7 ROLLS GIFT WRAP

*65 sq. ft. total

*Beautiful wrap for all your Holiday Gifts

4 Rolls Foil Wrap *25 sq. ft. total

\$1

MEN'S HANDKERCHIEFS

*Full size *Neatly stitched hems *Soft finish

*White on White **\$1.60**

TIES

*First quality *Fashionable fall and winter colors

*Four-in hand and ready tied **\$1**

Famous Brand FLARE SLACKS WITH CUFFS

*First quality *2 1/2 inch wide cuffs

*50% polyester, 50% cotton

*Half top front pockets - reece back pockets

*Wide belt loops

*Fancies in assorted colors

*Values \$12 to \$14

*Sizes 28 to 38 **\$5**

Fashion Scarves

*Choose from floral prints, plaids and solids

*Assorted colors **\$2 FOR 1**

6 FOOT SCOTCH PINE

*Branches are coded for easy assembly

*Flame proof bristles

*Comes with stand **\$10**

WELCH'S CHOCOLATE COVERED CHERRIES

*16 chocolate cherries in each box

\$1.50

2 FOR 1

PANASONIC BATTERIES

*Both C's and D's **\$6 FOR 1**

SHIR KNEE HI'S

*Wear With Pants Suits and Slacks

*First Quality *One Size Fits All **\$3 FOR 1**

Ridem Tractor

*Klik-Klak sound *"Hot-Brite" colors

*Completely assembled **\$4**

MEN'S - LADIES' - BOYS' - GIRLS' Dress Gloves

*First quality *Knits, suedes and vinyl **\$1**

3 PIECE SET LUGGAGE

*Light weight sipped luggage *Flited with heavy duty brass-plated hardware

*Contoured handles *Rubber linings

Total - **\$4**
21 inch - **\$8**
24 inch - **\$10**

\$20 PER SET

LADIES' SLACKS

*Select from corduroy, twills and denim

*Values to \$12.00

*Slight irregulars of known maker **\$5**

*Assorted colors *Sizes 8 to 18

EVERYDAY IS DOLLAR DAY AT DOLLAR GENERAL STORES

EVERYDAY IS DOLLAR DAY AT DOLLAR GENERAL STORES

Ronald Evans, 43, Former Resident, Drowns In Chicago

Ronald Lee Evans, 43, formerly of Morehead, who was making his home in Chicago, Ill., drowns in Chicago Friday.

A native of Kenova, W. Va., he was born Feb. 7, 1931, the son of Daisy McKenzie Evans of Clearfield and the late Curtis Evans. His wife, Lena Ruth Hartman Evans, preceded him in death.

Surviving, in addition to his mother, are a daughter, Barbara Ann Evans, of Pocatello, Idaho; two sons, Ronald Brent Evans of Kenova, W. Va., and Kevin Scott Evans of Morehead; two brothers, Joe Evans of Uneda, W. Va., and Billy Evans of Newport News, Va.; one sister, Rosemary Robinson of Morehead.

Funeral services were conducted at 1 p.m. Sunday at the First Freewill Baptist Church by Rev. Ted Green, Guy McKenzie and James McKenzie. Burial was in Docks Creek Cemetery at Kenova, W. Va.

Stucky Funeral Home care for arrangements.

Students At Breckinridge Recognized At Beta Revue

At the annual Beta Revue, University-Breckinridge School crowned Miss Patti Allen as Miss Breckinridge 1974-1975 and honored Mr. Mickey Miller as Mr. Breckinridge 1974-1975. Patti is the daughter of Mr. and Mrs. Sonny Allen, College View Court, Morehead, and Mickey is the son of Dr. and Mrs. Don Miller, Knapp Avenue, Morehead.

In addition to honoring Mr. and Miss Breckinridge the Beta Revue is an annual event sponsored by the Beta Club to honor students who have been selected by the entire student body as superlatives.

The student body this year made the following selections for senior high superlatives: Most Popular Girl, Nancy Bendizen; Most Popular Boy, Jim Morrison; Cutest Girl, Tina McClure; Cutest Boy, Brian McBrayer; Prettiest Girl, Ada Derrickson; Handsomest Boy, Mark Stewart; Most Versatile Girl, Cindy Queen; Most Versatile Boy, Keith Raines.

The following junior high superlatives

were chosen: Most Popular Girl, Sally Sadler; Most Popular Boy, Dave Phillely; Cutest Girl, Ann Falls; Cutest Boy, Danny Dillon; Most Versatile Girl, Lisa Ousley; Most Versatile Boy, Tim Back; Prettiest Girl, Elizabeth Day; Handsomest Boy, John Payne.

Serving as attendants were Hallie Hughes and Vince Semary. Hallie is the daughter of Mr. and Mrs. David Hughes, Pine Tree Lane, Morehead, and Vince is the son of Mr. and Mrs. Vince Semary, Ward Oates Drive, Morehead.

Beta Club President Charlotte Romeich, and Secretary Charlene Derrickson formally initiated the following new Beta Members: Pam Adams, Mark Barber, Mary Bendizen, John Black, Carol Boddy, Joanne Coffey, Marianna Davis, Amy Fryman, Matthew Harahan, Delori Hawkins, Jana Owsley Lori Pack, Bob Razon, Jay Roberts, John Sadler, Vinita Simha, Mike Sprkman, Cheri Tucker, Victor Venetozzi, and Robin Wolfe.

Miss Susan Calhoun provided entertainment as she sang "The Impossible Dream."

Morgan Countian Dies While Trying To Save Furniture

A 70-year-old Morgan County man died Friday night, apparently when his clothing caught fire as he tried to move furniture from his burning home.

Dead is Henry Cantrell of Williams Creek in the Dingus-Elamton section. His home, where he lived alone in a hollow, was completely destroyed.

Neighbors spotted the blaze and went to the burning house where they found Cantrell dead, and his body badly burned, on the front steps of the burning residence.

He had taken two chairs from the house and apparently was going back for more when his heavy clothing caught fire. The neighbors dragged his body from the porch before the walls of the structure collapsed.

Cause of the fire was not determined.

Marriage Licenses Issued

By Rowan County Court Clerk
Doris W. Ekin

Lloyd Wallace, 20, Rt. 4, Morehead, logging, and Ida Ardith Stammer, 16, Rt. 3, Morehead, unemployed.

Daniel Hinton, 22, Haldeman, truck driver, and Aleitha June Crady, 25, Morehead, Morehead News.

James Allen Jones, 43, Morehead, shop foreman, and Ruth M. McQuinn, 37, Middletown, Ohio, unemployed.

Robert Eugene Harman, 19, Rowan County, carpenter, and Susan Carol Toole, 17, Rowan County, unemployed (82-3000)

Mt. Sterling Man Murdered Sunday

A 53-year-old Mt. Sterling man was shot to death Sunday night about 8:15 in what State Police officials say was the outcome of a three-year argument between the victim and the accused murderer.

Dead is Gilbert C. Vice, 53, Locust Street, Mt. Sterling. Officials said he was shot once in the upper chest area with a 20-gauge shotgun.

Lodged in Montgomery County Jail on a charge of murder, pending hearing, is Lester Hayes Adams, 45, Mt. Sterling.

State Police said the incident took place at the residence of Adams on Richmond Avenue in Mt. Sterling.

Tom Stevens, 71 Retired Brickyard Employee, Dies

Tom Stevens, 71, Morehead, died Saturday at his residence following a short illness.

A retired brickyard employe at Haldeman, he was born March 29, 1903, in Rowan County. He was the son of the late Greenville Stevens and husband the late Mora Sparkman Stevens.

Surviving are four sons, Tom Stevens Jr. and Murvill Stevens, both of Morehead, Bob Stevens of Soldier, and Gary Wayne Stevens of Mansfield, Ohio; five daughters, Margie Brylie, Lillie Mae Hamm, Juanita Moore and Deloris Stevens, all of Morehead, and Shelby Edwards of Parrish, Ala.; 28 grandchildren.

Funeral services were conducted at 1 p.m. Tuesday at Hays Branch United Baptist Church by Rev. Ellis Cain and Roscoe Eldridge. Burial was in Bowen Chapel Cemetery.

Stucky Funeral Home was in charge of arrangements.

STORM WINDOWS — Yep, ole Jack Frost may look real nice on them, but this is where your greatest heat loss can occur. Either double-glazed windows or storm windows keep cold air out and heating costs down. Clear plastic tacked across your windows can also work in a pinch.



MR. AND MISS. Mickey Miller and Patti Allen are pictured after being crowned the 1974-75 Mr. and Miss University Breckinridge.

William R. Rogers Dies Following Short Illness

William Woodrow Rogers, 58, Rt. 2, Clearfield, died last Wednesday in the Veterans Hospital at Lexington following a brief illness.

Born June 24, 1916, in Rowan County, he was the son of the late William and Cynthia Carpenter Rogers.

Surviving are his wife, Cora Jane McKenzie Rogers of Clearfield; four step-sons, William and Bobby Cochran, both of Mansfield, Ohio, Lester Cochran of Crestline, Ohio, and Jefferson D. Cochran of Louisville; one step-daughter, Mrs. Robert Stoffer of Mansfield, Ohio; one brother, David Rogers of Clearfield; two sisters, Merrell Perdue and Fannie Stewart, both of Clearfield; 23 step-grandchildren, and eight great-stepchildren.

Funeral services were conducted at 10 a.m. Saturday at the Clearfield Tabernacle by Rev. Scott Griffith. Burial was in Carpenter Cemetery where Masonic Services were conducted.

Stucky Funeral Home was in charge of arrangements.

Take stock in America.

Give U.S. Savings Bonds.

Honda will pay you \$20 for that old bicycle or trike that's been sitting around the house.

When you buy one of a special group of smaller Hondas — a QA-50, Z-50A, MR-50, ATC-70 or a CT-70.

How many times have you had to move that old bike or trike to a more convenient place in the garage? When was the last time it was even ridden? It's in a rideable condition and made of metal now's the perfect time to turn it into money when you buy one of our special group of smaller Hondas. Then we will donate the bikes or trikes to a charitable organization in your name as a gift for another youngster. Kind of makes Christmas a little bit more fun for everyone.

HONDA
Good things happen on a Honda.

Bicycle/trike purchases are not trade-ins. Offer expires December 31, 1974. The QA-50, Z-50A, MR-50 and ATC-70 are for off-road use only. ©1974 American Honda Motor Co., Inc.

HONDA of Flemingsburg
717 Elizaville Avenue
Flemingsburg, Ky. 41041

Rowan Fiscal Court Courthouse
Morehead, Kentucky. 40351
November 19, 1974

Morehead News
Attn: Editor
722 W. First Street
Morehead, Kentucky. 40351

Re: T.V. Cable service in Rowan County

Dear Editor:

Because of the strong interest which our constituents have shown regarding the possible discontinuance of television cable service to certain areas of Rowan County, the undersigned members of the Rowan Fiscal Court wish to make known their position on this matter by this letter to the Morehead News.

After examining some of the financial records of Morehead T.V. Cable, Inc., and conducting our own inquiries relative to the necessity of a T.V. Cable rate increase the below signed members of the Rowan Fiscal Court hereby announce that should Morehead T.V. Cable, Inc., discontinue service to the areas of this county which have previously designated, this Court intends, pursuant to paragraph 15 of the franchise of said corporation, to declare the service rendered by said coporation to be unsatisfactory, and, if service is not reinstated within 60 days after the corporations receipt of our notice of same, this Fiscal Court intends to cancel said franchise and invite bids from other television cable service company's which would express a desire to serve Rowan County with competitive rates for such a service.

Sincerely,

Eddie Thomas
Ray Martin
Calvin R. Lytle

BRESLIN Warehouses
Kentucky's Finest Tobacco Warehouses
MAYSVILLE

SALES SCHEDULED EVERY OTHER DAY
Immediate Attention
Personal Courteous Service
MAYSVILLE'S
PAGESSETTER WAREHOUSES

Holiday Inn
Thanksgiving Buffet

FEATURING:

- Roast Tom Turkey with Dressing
- Giblet Gravy
- Baked Ham with Browned Pineapple
- Southern Fried Chicken
- A Variety of Vegetables
- Assorted Salads and Traditional Desserts

\$3.25

Junction I-64 and State 32
Morehead, Kentucky 40351

TOBIAS

Suit Yourself in Tobias. Tobias styles the perfect combination of mated trousers and tops in leisure suits and go-together coordinates.

THE TOBIAS TREND™ SINCE 1918.

Stephen's
Tomorrow's Fashion's Today
Morehead's Only Super Store

MOREHEAD, KY.

MOREHEAD HOME & AUTO IS HAVING

OPEN HOUSE

THIS THURSDAY FRIDAY AND SATURDAY

OPEN ALL 3 NIGHTS TIL 7 P.M.

TO SHOW OUR NEW EXPANDED



FURNITURE SHOWROOM

Register for FREE door prizes to be given away Saturday night at 7 P.M. you do not have to be present to win

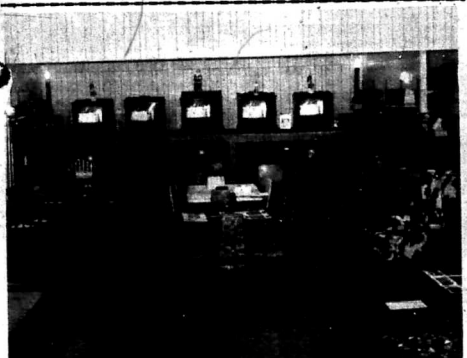

NO MONEY DOWN EASY TERMS

Firestone
5.3 cu. ft. Chest FREEZER

- Food storage capacity 186 lb.
- Fits most anywhere; 35" high, 28" wide and 23 1/4" deep.
- Colors: white, avocado and harvest gold.



05-15-400-B

NO MONEY DOWN EASY TERMS

Firestone
15.3 cu. ft. Chest FOOD FREEZER

- 536 lb. capacity.
- Sliding baskets for frequently used items.
- Lid Lock with automatic "eject key"
- H 35", W 44 1/4", D 27 1/4"



05-18-481-1

SHARP COLOR TV

with Rollabout Stand

Easy terms No money down

- ✓ Bright, lifelike, color picture anywhere, even in fringe areas
- ✓ Pre-set fine tuning eliminates the bother of repeated picture adjustments from channel to channel



19" PICTURE Originally 13 15 252 7

Philco Solid State COLOR TV CONSOLE



C2532 EPC 13-06-129-4

25" picture (diag meas.)

- 100% solid state
- Super Black Matrix picture tube
- 70-position UHF channel selector
- Mediterranean styling finished to match pecan.

Lay away for Christmas

Capehart STEREO CADENZA with AM-FM 8-TRACK



13 80 318 B

- Instant on performance
- Automatic record changer built in 8-track system
- 8 speaker system built in AM & FM sections
- Simulated wood grain. Mediums wear per an. finish

No money down easy terms

Philco 14.2 cu. ft. REFRIGERATOR-FREEZER



RD14F2 05-01-227 9

- Twin vegetable crisper
- Reversible doors
- Deep shelf storage door

Lay away for Christmas

MICROWAVE COOKING TO FIT YOUR BUDGET!

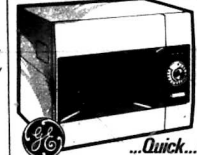

MODEL JET 70

Good

Compact Model ...Quick...Efficient...Compact

\$269⁹⁵

- 1.5 cu. ft. cooking capacity
- 1000 watt microwave oven
- 10 cooking cycles
- 10 cooking times
- 10 cooking times
- 10 cooking times

MODEL JET 82

Better

Countertop Microwave Oven ...Incredibly Fast Cooking!

\$369⁹⁵

- 1.8 cu. ft. cooking capacity
- 1000 watt microwave oven
- 10 cooking cycles
- 10 cooking times
- 10 cooking times
- 10 cooking times

MODEL JET 83

Best

New Defrost Plus™ Cycle. The Great Time Saver!

\$399⁹⁵

- 1.8 cu. ft. cooking capacity
- 1000 watt microwave oven
- 10 cooking cycles
- 10 cooking times
- 10 cooking times
- 10 cooking times

Firestone "WORLD'S LARGEST PHILCO DEALER!"



Model RT 17 88

Side-by-Side 18.8 cu. ft. Refrigerator

- Uni-Wall liner locks in cold - no seams or joints to leak cold.
- Adjustable cantilever shelves.
- No defrosting.
- Deep-shelf storage doors.
- Cabinet only 30" wide.



Easy Terms

Firestone

18.0 cu. ft. upright FOOD FREEZER

- Huge 560 lb. capacity!
- Inside signal light warns you when power is off.
- Magnetic door gasket and automatic "eject key" door lock.



05-18-003-7

10-SPEED GRAN ESPIRIT VAGABONDS

Your choice

Lay away now for Christmas IN THE CARTON



05-02-307-0

- 10-Speed Eagle derailleur with dual stem shifters
- British brown saddle with handlebars wrapped to match
- Dual lever caliper brakes. Firestone gumwall tires.
- Water bottle and fenders included
- Rally yellow finish



05-02-308-9

- 10-Speed Eagle derailleur with dual stem shifters
- Brown saddle with matching wrapped handlebars
- Dual lever caliper brakes.
- Water bottle, racing fenders and chrome rims included
- Rally yellow finish. Firestone gumwall tires

Special Playing Cards

Per Deck 29c

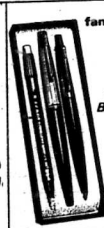

famous PARKER PEN SET

GIFT BOXED \$199

Limit 2 sets at this price. Additional \$2.98 per set.

- ✓ Includes both the famous 77-Ball Jotter and matching soft tip pen.
- ✓ Both pens refillable
- ✓ Choice of blue or black

PLASTIC TRASH CAN LINERS

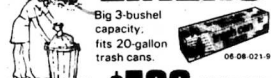

Big 3-bushel capacity, fits 20-gallon trash cans. 52 for \$188

Limit one box of 52 liners. Additional \$2.98 per box.

Another big Firestone value! 24 HOUR ELECTRIC TIMER Turns on appliances, lights

\$499

- ✓ 24-hour electric switch timer
- ✓ 24-hour easy-to-read dial with Day-Night hour periods
- ✓ No resetting required

Limit 1 at this price. Additional \$7.98 ea.



Firestone

All-new 1974 record album

CHRISTMAS AMERICA

Featuring all these great artists:

- Bing Crosby
- The Lettermen
- Doris Day
- Frank Sinatra
- The Four Tops
- The Hollies
- The Mamas & The Papas
- The New Seekers
- The Partridge Family
- The Righteous Brothers
- The Shirelles
- The Supremes
- The Turtles
- The Vogues
- The Warm Belles
- The Yacht Club

ONLY \$1.29

Limit 1 per customer. Additional \$2.98 per set.

Lay away now for Christmas

MOREHEAD HOME & AUTO

'Your Local Firestone Store'

206 W. Main Street.

Morehead, Ky.

SOCIETY

1.5¢ recurring charge applies to all weddings & engagement pictures

Mr. and Mrs. Mickey Greenhill and Mr. and Mrs. Donnie B. Own of Olive Hill visited Saturday with Mr. and Mrs. Talmadge Porter.

Mr. P.L. Vines returned home Saturday from a three weeks visit with Mr. and Mrs. Eddie Rose, Mr. and Mrs. Eman Childers, and Mr. and Mrs. John Wallace in Pikeville.

Mr. William Lunday of Frankfort is the guest this week of her sister, Mrs. Hartley Batson, and other relatives.

Mr. and Mrs. Harmon Thomas and family of Seymour, Ind. were week end guests of Mrs. Hester Robert.

Mr. Robert Fraley was honored, on his retirement as Postmaster, with a dinner Saturday at the Holiday Inn. Hosting the event were employees of the Post Office. Others who have retired and attending were: Mr. O. Leach, Mr. B. Bellamy, Mr. Tom Flood, and Mr. Randy Wells. Other guests were the wives of the employees. Mr. Wells served as Master of Ceremonies. Mr. Fraley was presented with a gift.

Mr. and Mrs. Fleming Chisholm were week end guests of her sister, Mrs. W.C. Collins in Charleston, W. Va.

Mr. and Mrs. C.R. Crosthwaite spent Saturday with Mr. and Mrs. Jimmy R. Crosthwaite and family in Frankfort.

Rev. and Mrs. Joe Nevius of West Liberty were guests of Mrs. Crystal Salyers last Thursday night and attended the Music Festival at MSU.

The CWP of First Christian Church will have a Bake Sale Saturday Nov. 23, in front of a Milady Dress Shop on Main Street, starting at 9:30.

Mr. Clella B. Porter was honored with a dinner celebrating his 86th birthday on Nov. 19. Guests were: Clona Moore, Mr. and Mrs. Dale Moore, Eddie Dale and Theresa Hayden, Ky. Mrs. Venita E. Smith, Missa and Tina Jeramiah, Ky. Mrs. Adda Porter, Arthur and Darlene Hogge, Morehead.

Recent guests of Mr. and Mrs. Vernon Alfrey were: Mr. and Mrs. Earl Toombs, Mr. and Mrs. Max Toombs, Anderson, Ind., Mr. and Mrs. Dave Faubey of Indianapolis, Ind.

Mr. and Mrs. Thurman Adams were business visitors in Frankfort from Tuesday to Friday. They visited Thursday with their son and family, Mr. and Mrs. Jessie Adams in Louisville.

Mr. and Mrs. Wathan Gullett spent Saturday in Lexington. They were accompanied by Mr. and Mrs. Jim Gross and Scotty of Ashland.

Mr. and Mrs. Jack Roe, Lisa and Laura, Mr. and Mrs. Pro Caudill and Boone, Mr. and Mrs. Larry Blair and Andy, Mr. and Mrs. William Pogue, Michelle, Troy, Kristi, Scott, and Jonathan spent the week end at the Continental Inn in Lexington.

Mrs. Corrine Duggan left last Thursday for her home in Atlanta after visiting with Miss Pauline Tomlinson, Mrs. Faith Fannin, Mrs. Pauline Gentry, and Mr. and Mrs. John W. Holbrooks.

Mrs. Norman Roberts and sons, Paul and William were Lexington visitors Monday.

Mrs. Jewell Ingram and family of Ashland, Mr. and Mrs. Bobby Stamper and daughter, Sandy were Sunday dinner guests of Mr. and Mrs. Bill Powell.

Mr. and Mrs. Talmadge Porter were among the guests of the Carter County Shriners who attended the Barn-Dinner Theatre in Winchester Saturday.

The Night Homemakers met Monday at the home of Mayme Wiley. The lesson, "Christmas Yeast Breads and Rolls" was presented by Grace Crosthwaite. Others attending were: Grace Apel, Anna Carter, Etta Caudill, Sadie Fielding, Bea Patton, Ann Penix, Pearly Randall, and Virginia Rice.

Mr. and Mrs. Everett Barker of West Carrollton, Ohio visited last Thursday with Mr. and Mrs. Frank Keeler. They were here to attend the funeral of Hildreth Thompson.

Mrs. Laura Horton returned Saturday from a visit with Mr. and Mrs. Homer Butler in Pendleton, Ind.

Mr. and Mrs. Charles Wollett and children, Deborah, David Andrew, and Danny Allen of Louisville were week end visitors of Mr. and Mrs. Duard Bayless.

Mr. and Mrs. Michel Neaf of Norfolk, Va. have chosen the name, Mitchell Christopher for their son, born in October. Mrs. Neaf is the former, Linda Hayes daughter of Mr. and Mrs. Fola Hayes of Nashville. Mrs. R.H. Hayes of Morehead is the great grand-mother. The Hayes family are former residents of Morehead.

The Green Valley Homemakers Club met Tuesday Nov. 12, at the home of Shelby Lutton. The lesson "Christmas Yeast Breads" was presented by Jo Ann Setzer. Other members present were: Peggy Knack, Ann Muse, Donna Meade, Hannah White, Virginia Caudill, Ruth Porter, and Allen Thompson.

784-7739

USE THIS PHONE ONLY

Mrs. Anne Jones
— Society Editor —

St. Claire Medical Center

Morehead, Ky.

784-6661



ADMISSIONS

November 13, 1974 — Rita Crisp; Morehead; Shell Cantrell, West Liberty; Gladys Adams, White Oak; Deborah Barker, Grayson; Jeffery Buckner, Olive Hill; Karen Coyers, Owingsville; Betty Habler, Mt. Sterling; Hargis Jett, Morehead; Angela Messer, Olive Hill; Alberta Huffman, Grayson; Johnny Huntsman, Olive Hill; Mary Carpenter, Olive Hill; Deanna Pultz, Olive Hill; Troy Hicks, Hichens; Orene Denny, West Liberty; Brenda Hurt, Frenchburg; Jennifer Howitz, Grayson; Clarence McGuire, Carter City.

November 14, 1974 — Irene Winkelman; Morehead; Judy Whit, Morehead; Oscar McKenzie, West Liberty; Minnie Tolliver, Grayson; Peter Azzarito, Morehead; Rhinda Oliver, Louisville; Thelma Rose, Olive Hill; Jessie Wagoner, Lawton; Troy Martin, Owingsville; Cleveland Carpenter, Owingsville; Eleanor Queen, Morehead; Mark Wenning, Morehead; Geraldine Owens, Morehead; Robert Mahoney, Morehead; Rose Sellers, Wallingford; Marie Hoffman, Morehead.

November 15, 1974 — Virgil Stewart, Salt Lick; Ina Porter, Wallingford; Peggy Hamm, Hichens; Terry Stewart, Morehead; Lillie Stacy, Halderman.

November 16, 1974 — Amos Fraley, Elktonville; Robert Sallee, Grain; Norma Montgomery, Frenchburg; Mary Rankin, Drive Ridge; Judy Myhner, Morehead; Waneta Rogers, Morehead.

November 17, 1974 — Alice Lawhorne, Olive Hill; Frank Hardin, Salt Lick; Glen Parrah, Salt Lick; Ewell Jones, Salt Lick; Elma Muse, Muses Mill; William Wellinger, Morehead; Carolyn Callahan, Lawton; Mary Roberts, Olive Hill.

November 18, 1974 — Rita Crisp, Inez; Cora Stamper, Lawton; Robert Hall, Morehead; Prudence Rayner, Owingsville; Lila Chadwell, Morehead; Elgin Bradley, Owingsville; Bertie Stillner, Frenchburg; Betty Owens, Frenchburg; Ray Brown, Sandy Hook; Willie Barber, Owingsville; Mae Castle, Olive Hill; Pam Hall, Morehead; Anne Jenkins, Sandy Hook; Debrae Wainman, Hottie Place, Owingsville; Betty Jo Hall, Olive Hill; Janice Becker, Morehead; Ora Lee Perkins, Mathews; Rosa Lee McCl ease, Carter; Lucy Stevens, Sandy Hook; Alfred Hickerman, Flemingsburg; Ireland Kemplin, Mt. Sterling.

November 19, 1974 — Christine Waggoner, Morehead; Kathy Caudill, Morehead; Sandra Winkelman, Sandy Hook; Winnie Arms, Grayson; Tammy Keeton, West Liberty; Phyllis Deaton, Olive Hill; Edwin Birchfield, Olive Hill; Vickie Stacy, West Liberty; Anna Sparks, Morehead; Mary Prater, Campton; John Smith, West Liberty; Susie Sword, Frenchburg.

BIRTHS

November 13, 1974 — Mr. and Mrs. Karl King, Owingsville, a daughter, Mr. and Mrs. Verlyn Hurt, Frenchburg, a son, Mr. and Mrs. Gary Barker, Grayson, a son.

November 14, 1974 — Mr. and Mrs. Paul Hoffman, Morehead, a son.

November 15, 1974 — Mr. and Mrs. Glenn Winkelman, Morehead.

November 18, 1974 — Mr. and Mrs. Lonnie Vix, Owingsville.

November 19, 1974 — Mr. and Mrs. Burl Hamm, Hichens, a son; Mr. and Mrs. Donald Prater, Campton, a son, Mr. and Mrs. Roger Becker, Morehead, a daughter.

Suits Filed

In The Office Of The Roman Counts Circuit Court

Edith Cooper vs. Paul Madison Cooper, joint petition for dissolution of marriage.

Patty Hunt Smith vs. John Kenneth Smith, petition for dissolution of marriage.

Interstate Securities Company, Inc., vs. Jackie and Lonnie Skaggs

City of Morehead, Ky., vs. Glen Buckner and Ann Buckner, citizens, residents and taxpayers of City of Morehead Ky., individually and as representatives of all citizens, residents and taxpayers of said city. (\$296)

Cases Settled

Richard Jenkins vs. Diana Sue Jenkins, case dismissed. (77-277)

DISMISSALS

November 13, 1974 — Betty Browning and baby, Judy Whitt, Carol Burnett, Freda Tussy, Nellie Ingles, Babbie Haddix and baby, Roy Rose, Martha Collins, Carolyn Perry, Robert Halsey, Stephen Adams, William Mathews, Tom Conley, Lonnie Spencer.

The Day Homemakers met last Tuesday at the home of Emma Hutchinson, for a luncheon meeting. The lesson "Christmas Yeast Breads" was presented by Doris Turner and Louise McCarty. Others attending were: Laura Barker, Bonnie Thompson, Edith Cline, Lenna Coleman, Mae Caudill, and Edith Griffith.

Dr. and Mrs. N.C. Marsh, Mrs. Stella Glover, and Mrs. June Jamison spent from Thursday to Sunday visiting with Dr. and Mrs. George Cunningham and family in La Center. They also visited Mammoth Cave.

Mr. and Mrs. Charles Layne, Mr. and Mrs. Mike Layne and daughter, Heather of Dayton, Nora Beale Turner, were week end guests of Mr. and Mrs. Cecil Purvis. Visiting Sunday were Mr. and Mrs. Edwin Turner and Ricky.

1040 U.S. Individual Income Taxpayers Ask IRS

This column of questions and answers on federal tax matters is provided by the local office of the U. S. Internal Revenue Service and is published as a public service to taxpayers. The column answers questions most frequently asked by taxpayers.

Q. Can I begin making tax deductible contributions now to an individual retirement savings program under the new provision?

A. No. The legislation does not permit such contributions until January 1, 1975. Starting next year, both employees and self-employed persons receiving compensation will be able to establish individual retirement savings programs if they are not covered under an employer plan. Government plans or certain annuities.

Q. While looking for a new job, I've had to pay for transportation to interviews, duplicate...

A. No. Job-hunting expenses—those you incur with the hope of future employment—and fees paid to employment agencies for seeking, rather than securing new employment, are not deductible. The fee you pay to an agency for actually getting you a new job is deductible.

Q. Which fees that I pay to my broker are deductible income-producing expenses?

A. No. Job-hunting expenses—those you incur with the hope of future employment—and fees paid to employment agencies for seeking, rather than securing new employment, are not deductible. The fee you pay to an agency for actually getting you a new job is deductible.

Q. I just found an error on an income tax return I filed two years ago. Is it too late for me to file an amended return to correct this mistake?

A. No. An amended return or refund claim (Form 8879 of 1040-X) must be filed within three years from the date you filed your original return (in return filed early is considered to have been filed on the due date) or within two years from the time the tax was paid, whichever is later.

Spirited COOKING

Sandwiches Sublime

Here's a sandwich idea that's really hot dog, even though it's full of bologna. It should cut the mustard with the whole family, especially for taking along on picnics or sandwiches in between innings or TV shows.

GIANT "HOT DOG"

1 whole bologna, about 3/4 pound
1 can (1 pound) sauerkraut, drained
2 tablespoons finely chopped onion
dash of pepper
1/4 cup gin
1 long loaf French or Italian bread
Mustard

Place bologna in a skillet and cook over medium heat, turning occasionally, until browned and heated through. Meanwhile, rinse sauerkraut in cold water; drain well. Combine in a saucepan with chopped onion, pepper and gin. Heat through. Slice bread lengthwise. Place whole bologna in bottom half. Make a lengthwise slit, about 1 inch deep along top of bologna and fill with hot sauerkraut mixture. Cut into sections to serve, with remaining sauerkraut on the side. Serve with mustard. Makes 3 to 4 servings.

35T Norelco Tripleheader \$24.95

\$40.95 Electric Razor

Tylenol 100's FOR PAIN RELIEF \$177

\$2.85

Tek Toothbrush 17c

By Playtex 69c

Paramount Kosher Dills 59c

32 oz. 85c

30% OFF VITAMIN SALE

CONTINUES THIS WEEK

BUY NOW FOR WINTER

Walgreen AGENCY

DRUGS INC.

VARIETY IS THE SPECIALTY OF THE HOUSE



Variety is the specialty at Jerry's. Jerry's Restaurants are getting better every day. There's a whole new dinner menu to choose from... choices you don't get anywhere else... appetizers and soups... vegetables and potatoes... and four different main dishes each evening. Things like roast turkey, liver and onions, collard greens, buttered peas, veal cutlet... and so many more.

And, what's more, your dinner including appetizers, vegetables and country biscuits... comes at one low price. Variety... new dinner features or old favorites... another reason for having dinner at Jerry's.

Jerry's RESTAURANT

WHERE VARIETY IS THE SPECIALTY OF THE HOUSE

U. S. Highway 60

NEW PERMISSIBLE RATES WITH PEOPLES BANK

OF OLIVE HILL

PASSBOOK SAVINGS 5%

New Certificates Of Deposit

6 1/2% On 3 Year Certificates

6% Annual Interest Paid On 1 Year To 2 1/2 Year Savings Certificates

5 1/2% On 90 To 360 Day Certificates

5% On 30 To 89 Day Certificate

What Full Service Banking Means

MORTGAGE LOANS • CHECKING ACCOUNTS
PERSONAL LOANS • BANK BY MAIL

AI TO LOANS • NIGHT DEPOSITORY
SAVINGS ACCOUNTS • SAFE DEPOSIT BOXES

Your Account Is Insured
\$20,000 in Deposits - Back To Back
By Members Of The Federal Government

Let Us Help You Build For The Future

Free Parking OLIVE HILL, KY. Drive-In Window

HOLBROOK'S STEAM CARPET CLEANING

784-5215

Holbrook's Is Featuring MR. STEAM Carpet & Upholstery Cleaning

MR. STEAM is a machine. It cleans your carpet from the bottom - not down.

It uses JET SPRAYS that shoot hot water and chemicals into the carpet, simultaneously a vacuum extracts it into a machine tank. No brushes to wear or damage your carpet.

We can furnish you with names of our satisfied customers.

HOLBROOK'S

Steam Carpet Cleaning Service

P.O. Box 10 Phone 784-5215

Morehead, Ky. 40351

Mrs. Eldridge, 69 Dies Tuesday; Rites Thursday

Mrs. Jean Eldridge, 69, Haldeman, died Tuesday at St. Claire Medical Center following a long illness.

Born Nov. 7, 1905, in Carter County, she was the daughter of the late Ed Jones and Kansas Goodman Jones. Her husband, the Rev. Dale Eldridge, preceded her in death. She had resided all of her lifetime in Carter and Rowan Counties and was a member of the Baptist Church.

Surviving are a son, Steve Eldridge of Morehead; five daughters, Mrs. Willa B. Danner of Felicity, Ohio, Mrs. Jeaneue Gilliam of Olive Hill, Temple, June and Jill, all of Haldeman; seven grandchildren; four great-grandchildren; two brothers, Dee Jones of Morehead and Bun Jones, address unknown; three sisters, Mrs. Bess Kelly of Morehead, Mrs. Clara Perry and Mrs. Mabel Crum, both of West Virginia.

Funeral services are scheduled for 2 p.m. Thursday (today) at Lane Funeral Home with Rev. Sherman Murphy officiating and burial following in Brown Cemetery.

Active pallbearers are Jim Barker, Jerry Eldridge, Roger Eldridge, Dave Perry, Mike Gilliam, Wayne Lashbrook and Charlie Harris.

Honorary pallbearers are Curly Barker, Ed Mabry, Dr. J. K. Smith, Ollie Barker, Earl Anderson, Pug Razor, Charlie Frather, Charlie Withrow and Coach Roy Terry.

4-H NEWS

The Kinley's Killers 4-H Club at Morehead Grade School met last Thursday and elected officers for the year. They are - Brent Sparks, president; Donnie Balloun, vice-president; Denise Stanley, secretary; Ronica Stine, reporter; Glen Stevens, song leader; and Bruce McDaniel, game leader.

On Dec. 14 at 10 a.m. a party will be held at the courthouse. All club officers must be present and any member is welcome.

MSU HOME ECONOMICS GROUP GIVES FRUIT TO PATIENTS

The Student Home Economics Association at Morehead State University recently befriended patients at the Daniel Boone Convalescent Center with fruit baskets. SHEA members assembled 61 baskets as a Thanksgiving service project.

Morehead Man Certified As EMT

Kentucky's Department for Human Resources (DIR) has certified James D. Robinson Jr. of Morehead as an emergency medical technician (EMT).

He is among 1,900 persons who have completed DIR's Bureau for Health Services EMT training program. The course is intended to prepare ambulance attendants, rescue squad members, and public safety personnel to provide life-sustaining care until the patient can be taken to a physician or hospital.

For 12½ weeks, students receive 71 hours of classroom instruction and 10 hours of in-hospital observation. More than 20 hours of subject material are presented on videotape prepared by physicians from the UK Medical Center.

"Successful completion of the state's EMT course qualifies students to take the written and practical examinations for the National Registry of EMT's," says Thomas Thompson, EMT project training director with Emergency Medical Services. "Our students who pass the state course are also doing well on the national exams."

Under the "Good Samaritan Law" passed in 1972 by the General Assembly, EMT's are exempt from liability in civil damages for administering emergency care or treatment when pay for such services is neither expected or given.

MISHAP NEAR OWINGSVILLE FATAL TO ASHLAND MAN

A 56-year-old Ashland man was killed early Saturday morning when the truck he was driving veered out of control and toppled over a 150-foot embankment near Owingsville.

Phillis (Phil) Wells, 856 Montgomery Ave., Ashland, was pronounced dead at the scene at 6 a.m., three miles west of Owingsville on Interstate 64.

An employee of Wayne Supply Co. of Ashland, Wells was driving a two and one-half ton company-owned truck at the time of the accident. Police said the victim was traveling east on I-64 when he went into the emergency land, down the guard rail about 100 yards, crossed back to the north side of the highway where he went through a bridge abutment and dropper over the embankment to Kendall Springs Road beneath.

THE ARMY RESERVE IT PAYS TO GO TO MEETINGS

Tuesday Night is Family Night

CHICKEN SPECIAL 1/4 Box 99¢ After 5 P.M.



\$40,000

BIG NEWS!

EFFECTIVE NOV. 27, 1974.

\$40,000 MAXIMUM INSURANCE COVERAGE FOR EACH DEPOSITOR

The amount of insurance on your savings account has been increased by the Federal Savings and Loan Insurance Corporation from \$20,000 to \$40,000 for each depositor - an increase of 100%. Through multiple account ownership, your insurance coverage can be extended beyond the \$40,000 maximum per depositor. This added coverage, coupled with our careful management of your money, will provide extra reassurance for you - at no cost to you. Ask us about the full benefits of this increased protection.



First Federal Savings & Loan Association of Morehead

Open Mon. thru Fri. till 4:30 p.m.



SPEECH TEAM WINNERS . . . Pictured above are members of University Breckinridge's Speech and Debate Teams who recently won honors. Front row, from left, are Lisa Holloway, Cathy Figg, Carol Gurley and Cathy Beane. Second row, from left, are David Platt, Victor Simon and Ed Perrine. The Speech team won several honors at the LaRue County School's Invitational Speech Tournament at Hodgenville. Cathy Beane won second place for poetry reading, and Lisa Holloway second place for prose reading. Victor Simon took third place in Boy's extemporaneous speaking; Carol Gurley, third place in story telling. The Debate Team, consisting of David Platt, Cathy Figg, Ed Perrine and Delori Hawkins, took third place. The Speech team also captured several honors during the Paris High Invitational Tourney. Lisa Holloway won first place in prose reading; and Mike Osborne, third in Analysis of a Public Address. The total team won fourth place in Sweepstakes.



Peter the Great of Russia imposed a tax upon beards. Every one above the lowest class had to pay 100 rubles, and the lowest class had to pay a kopeck, for enjoying this "luxury." Clerks were stationed at the gates of every town to collect the beard tax.

Gift Shop NOW!

Do Your CHRISTMAS SHOPPING at **RIDGELAND**

True Value HARDWARE STORES

YOUR ONE-STOP GIFT SHOP

SAVE GAS, TIME AND MONEY THAT WAY!

Why run from store to store? You can do all your Christmas shopping in one quick trip to our True Value Hardware Store. We have everything! We have personal care appliances, kitchen appliances, gift wrap and ribbons, Christmas trees and decorations, toys, power tools, housewares and lots, lots more.

And we carry only the finest brands - the names you know and trust like Black & Decker, Skil and Rockwell in power tools; Oster, Sunbeam and Toastermaster in appliances; West Bend, Revere, Club Aluminum and Farberware in cookware; and so on.

Watch for our Big Santa's Preview Catalog. It shows you page upon page of wonderful values you'll find throughout our store. Check them over, then come in and scoop up the bargains.

ELECTRIC UTILITY CART 9⁹⁹

Multi-oulet cord for appliances. Baked enamel finish. Casters 12-202

SKIL XTRA TOOL 49⁹⁹

A drill screwdriver, hammer-chisel in one. Variable speed forward or reverse. Case, accessories 599-3

JIG SAW 8⁹⁹

Makes straight, curved and scroll cuts. Burnout-protected 1/7 hp motor. 7504

7-SPEED BLENDER 16⁸⁸

Four-cup heat-resistant glass jar, lid with 2-oz. measuring cup. 5-BJ/HT

Ridgeland True Value Hardware
330 W. First St. Ph. 784-6059

what's the use?

Hospitals have found a new use for foam cups that works well at home, too. A large foam cup filled halfway with water or concentrated juice, capped and frozen so the fluid's at an angle, will produce enough rock-solid ice to keep contents cool for hours. Perfect for picnics because of its light weight and temperature retaining qualities, a foam cup filled this way provides enough ice for many refills. It eliminates carrying leaky bags of ice cubes, too. Foam cups replace the old ice-cube-tray system in many hospitals with studies to show the foam cup-for-ice-water method to be three times as sanitary, more economical and easier to handle. Why not try the idea when someone is ill, and always keep some in the freezer ready for any thirsty member of the family now that you'll all be spending more time out of doors.

Pride Spirit.

Marine Corps Reserve

STANLEY

Pontiac - Buick - GMC - AMC

707 E. Main St. Ph. 784-6691 Morehead

Sales Dept. Open Until 8 p.m. Mon. - Fri.

'74 CHEV. MALIBU Limited Extra Shary	\$4,188	'70 OLDS 98 LAUREY Sedan Fully Equipped	\$1,588
'74 PONT. CATALINA 4 Dr. H.T. Air, P.S., P.B. Automatic Door Lock Factory Executive Car	\$4,288	'70 PONT. EXECUTIVE LTD. Sedan Air P.B., P.S.	\$1,488
'73 PONT. LEMANS Two Dr. H.T. Fully Equip	\$3,788	'70 PONTIAC BONNEVILLE 2 Dr. H.T., Air, Vinyl Top	\$1,288
'72 PINTO HATCHBACK	\$1,888	'70 FALCON 6 Cyl. Steel Shift, P.S.	\$1,088
'72 PLYMOUTH FURY GRAN SEDAN 4 Dr. H.T., P.B., P.S. Air, Vinyl Top, Radial Tires	\$2,088	'69 CHEVY IMPALA 3-3A 3 Dr. Hardtop	\$1,288
'72 PLY. DUSTER Auto Radio 2 Dr. H.T.	\$1,988	'69 CHRYSLER NEW YORKER 6 Cyl. F. Equip.	\$1,588
'71 PONTIAC LEMANS 4 Dr. H.T. Auto, P.S., P.B. Extra Clean	\$2,288	'69 FORD LTD 2 Dr. H.T., P.S., P.B.	\$1,188
'71 CHEVROLET SEDAN 4 Dr.	\$1,288	'73 GMC SPRINT Air P.S., P.B. Radio, Auto.	\$3,388
'71 BUICK ELECTRA COUPE P.S., P.B. Air, Power Windows and Seat	\$2,288	'70 DODGE SUPER BEK Auto	\$1,588

Football Eagles Finally Break Losing Streak

Morehead State University's football Eagles made last Saturday's final home appearance a successful one with a 30-15 win over Wisconsin-La Crosse.

The Eagles rolled up 370 yards in total offense and raised their record to 3-7 overall. MSU is 1-5 in the Ohio Valley Conference.

"We finally came up with a big play," said MSU Head Coach Roy Terry. "It has been lacking all season but we finally managed to sustain a drive or two."

Sophomore quarterback Terry Flowers, in his first starting assignment, completed nine of 15 passes for 151 yards and two touchdowns. His scoring strikes went to tight-end Keith Mescher and flanker Mark Alterburger.

"Terry did a fine job of directing the offense," said Terry. "He threw the ball well and generally we were quite pleased with his performance."

Tailback Frank Jones rushed for 127 yards in 30 carries and ran his season total to an even 1,000 yards. The stocky senior from

nearby Owingsville needs 126 yards this Saturday to establish a new school record for rushing yardage in a season.

Linebackers Mike Jackson and Jerry Spatch led the Eagle defensive effort against La Crosse. Jackson recovered a fumble, blocked a pass and snared one of the four Eagle interceptions.

Spatch recorded nine tackles and three assists and blocked a field goal attempt.

"Our defense also came up with the big play," said Terry. "We have been lacking in interceptions this season and those four were good to see."

Defensive back Cal Long swiped two passes and end Steve Fleak grabbed another.

The Eagles close the season Saturday against arch-rival Eastern Kentucky at Richmond.

MSU has not beaten the Colonels since 1971. Saturday's meeting will be the 45th time. Game time is 1:30 p.m. EST at EKU's Hanger Field.

EKC Tourney Opens Monday

The Eastern Kentucky Conference Basketball Tournament opens Monday, Nov. 25, at Morehead State University's Wetherby Gymnasium.

The week-long eliminations begin with Lewis County facing Maysville at 7 p.m. and West Carter testing Fleming County in the 8:45 p.m. nightcap.

First round play continues Tuesday with Fleming County meeting University Breckinridge at 7 p.m. and East Carter going against Elliott County at 8:45 p.m. Quarter-final play begins Wednesday with

Salyersville meeting the Lewis County-Maysville winner at 7 p.m. and Rowan County facing the West Carter-Menifee County survivor at 8:45 p.m.

Semi-finals are scheduled Thursday night and the championship game will be Saturday at 7:30 p.m.

Ticket offices open at 6 p.m. for each session. Admission is \$1.50.

The EKC women's basketball tournament will be held Dec. 4-7 at Rowan County High School.

Soccer, Volleyball Teams At MSU Win State Titles

Championship!

That sweet-sounding word was a distinct part of Morehead State University's athletic vocabulary last weekend as the Eagles won state titles in soccer and women's volleyball.

Laradean Brown's volleyball squad upset Eastern Kentucky to capture MSU's first state women's title in any sport.

"It was a great team effort," said Mrs

Brown. "We simply had outstanding play from our young players."

The Eagles marched past Kentucky State, Kentucky, Murray State, Louisville and EKU on their way to the title.

MSU advances to the Region II volleyball tournament this Friday at Eastern Region II consists of Kentucky, North Carolina, South Carolina, Tennessee and Virginia.

USE OUR LAY-AWAY PLAN FOR X-MAS

We Have Gifts For The Whole Family . . .

Electric Hand Tools

Power Saws

Household Appliances of Several Brands

Automatic Wood Heaters

Washers & Dryers

Amana Refrigerators and Deep Freezers

Case Pocket Knives

Reverue Cooking Utensils

Coming Ware

Record Players

Zenith Radios

Hoover and Sunbeam Sweepers

SERVICE

We Have Factory - Trained Service Technicians To Serve You If And When Needed WHY TAKE CHANCES?

Monarch Hardware & Supply

111 Main St. Ph. 784-5796 Morehead, Ky.

BASKETBALL Results, Schedules Of Morehead Teams

MOREHEAD STATE UNIVERSITY "Eagles"		ROWAN COUNTY HIGH "Vikings"	
<i>(10 home games at Wetherby Fieldhouse, 7:30 p.m.)</i>		<i>(Home games at RCHS gym, 7:30 p.m. Team games start at 6:30 p.m., Varsity games at 8 p.m.)</i>	
Nov. 29	NORTH-OWN KENTUCKY	Feb. 27	at East Tennessee*
5	BAPTIST COLLEGE	28	at Eastern Kentucky*
7	AKRON	29	GEORGIA STATE
9	at Marshall	30	at Austin Peay*
16	LOUISIANA TECH	31	at Murray State*
18	at Xavier	32	MIDDLE TENNESSEE*
Jan. 4	at California	17	WESTERN KENTUCKY*
6	at Pacific	22	EAST TENNESSEE*
11	MURRAY STATE*	24	at Tennessee Tech*
13	AUSTIN PEAY*	26	MARSHALL
18	at Western Kentucky*	Mar. 1	EASTERN KENTUCKY*
20	at Middle Tennessee*	7 & 8	OVC Tournament
22	BAL STATE		(at Woffordboro, Tenn.)
25	TENNESSEE TECH*		OVC GAMES

UNIVERSITY BRECKINRIDGE "Eaglets"

(Home games at Wetherby Gymnasium, 7:30 p.m. Varsity games at 8 p.m.)

Nov. 8	Breck 95, Menifee County 58
15	Breck 67, Morgan Co. 50
19	Breck 71, East Carter 47
21	at Jackson
22	at Hazel Green
25	30 EKC TOURNEY
Dec. 3	MONTGOMERY COUNTY
8	at Elliott County
10	at Lexington Henry Clay
13	FLEMING COUNTY
Jan. 4	at Covington Holy Cross
7	ASHLAND HOLY FAMILY
10	Salyersville
11	KNOTT COUNTY CENTRAL (5:15 p.m.)
14	GREENUP COUNTY (6:15 p.m.)
15	RACELAND (6:15 p.m.)
21	at Boyd County
24	MENIFEE COUNTY
27	at Augusta
28	at West Carter
Feb. 4	at Maysville St. Patrick
7	RICHMOND MODEL
11	at East Carter
15	LOUISVILLE FERN CREEK (5:15 p.m.)
17	MASON COUNTY (5:15 p.m.)
21	at Russell
22	LOUISVILLE ATHONTON (5:15 p.m.)
25	at Fairview
28	WEST CARTER
Nov. 30	Vikings 75, Menifee Co. 53
25	NICHOLSON COUNTY
Dec. 30	EKC TOURNEY
1	SALYERSVILLE
10	at Morgan County
13	EAST CARTER
17	at Elliott County
27	Montgomery County Invitational at Mt. Sterling
Jan. 7	at Greenup County
10	MONTGOMERY COUNTY
14	at Mt. Sterling
17	MENIFEE COUNTY
21	WEST CARTER COUNTY
31	at Boyd County
Feb. 4	at West Carter County
7	LEWIS COUNTY
11	GEORGE ROGERS CLARK
14	at Fleming County
18	at Maysville
21	ELLIOTT COUNTY
25	at Russell
27	JESSAMINE COUNTY
28	at East Carter County



IN LOCAL TOURNEY... The University Breckinridge School Eagles, coached by Dienez Dennis, will be among 10 teams participating next week in the annual EKC Basketball Tournament at Morehead State University. Play starts Monday night and concludes with Saturday night's championship tilt.

PUBLIC AUCTION

In Order to settle the estate of the late Lottie Cummins, we will sell at Public Auction at the former residence of Lottie Cummins in Muses Mills, Kentucky, on **Saturday, November 30, 1974** beginning at 12:30 p.m. e.s.t.

the following property:

- REAL ESTATE**
- TRACT NO. 1: A house and lot fronting on Ky. Hwy. 1013 in Muses Mills, Kentucky. The house has 3 bedrooms, kitchen, utility room, and full bath. There is also located on the property a utility building approximately 12' x 14'. The lot contains 1.28 acres.
 - TRACT NO. 11: Farmlands consisting of 207.765 acres, more or less, and fronting on Ky. Hwy. 1013, Brushy Fork of Fox Creek and Fox Creek. There is some commercial timber growing on the farm and the 1974 tobacco base is 1062 lbs. There is a tobacco barn with stripping room attached and a combination feed and tobacco barn as well as a double corn crib on the premises. Approximately 77 acres is cropland.

The 1974 taxes will be paid by sellers and purchasers shall have immediate right of possession to the property, subject to the rights of the present tenant.

The house may be seen by appointment by calling 876-3928.

- PERSONAL PROPERTY**
- | | |
|--------------------------------|---|
| Couch & chairs | Table & 6 chairs |
| Stereo (old) | Dishes |
| 2 small lamps | Bric-a-brac |
| 4-poster bedroom suite (light) | Cuckoo clock |
| 4-poster bedroom suite (dark) | Power mower |
| 1 GE Front free refrigerator | Coffee & end tables |
| Several metal cabinets | B-W Admiral television |
| Pictures | Drum top pedestal table |
| Console set | White treadle sewing machine |
| Regulator antique clock | 4 sets innerspring mattresses and box springs |
| Lawn Chairs | Pair brass candlesticks |
| Platform rocker | Mirrors |
| 4 large table lamps | Kitchen utensils |
| Lamp table | Electrolux sweeper |
| Princess dresser | Other miscellaneous items |
| 2 Jenny Lind beds | |
| 1 dish cabinet | |

Also approximately 700 bu. corn

TERMS OF SALE: Personal Property - Cash day of sale. Real Estate - 10 per cent down day of sale, balance with delivery of deed.

Opal G. Cummins, Executrix of the Estate of Lottie Cummins
William T. Walton, Attorney in Fact for Testamentary Heirs of Lottie Cummins

AUCTIONEER: Roy C. Williams
Roy C. Williams Real Estate and Auction Agency

ATTORNEYS: William T. Walton
MacDonald & Walton, Flemingsburg, Kentucky

IT'S BEGINNING TO LOOK A LOT LIKE CHRISTMAS

Beacon
BLANKETS
Solid Colors & Prints



Twin or Double Size
\$4.63
Reg. \$7.99

15 Light Multiple
OUTDOOR LITE SET



\$2.09
Reg. \$2.99
(If One Burns Out The Others Remain Burning.)

THANKSGIVING CARDS NAPKINS CUPS AND ASSORTED TABLE COVERS

Marx TYPEWRITER
32 Key 56 Characters



Simple To Use
\$11.87
Reg. \$16.99

Marx ROAD GRADER
17" long

Steel Construction Heavy Duty Type
\$287
Reg. \$4.99

6 Roll GIFT WRAPPING PAPER
80 sq. ft. Reg. 88c
56c



30 X 54 OVAL BRAIDED RUG
99% Nylon 1% Other Carpet Fibers
\$5.74
Reg. \$7.88



MAIN STREET HOBBS MOREHEAD KENTUCKY



BASKETBALL VIKINGS. Members of the Rowan County High Vikings Varsity basketball squad, which will play next week in the EKCC Tournament at Morehead State University are pictured above. From left are Ronnie Day, Jim Kerns, Danny Wallace, Danny Kiser, Keith Skillern, Randy Barker, Daryl Thompson, Don Haney, Gerald Conn, Chuck Gilley, Billy May, Steve Hodges and Robert Thomas. Student Manager Steve Sturgill is kneeling. The Vikings are coached by Zane Collins.

MSU Basketball Season Tickets Now Available

Basketball season tickets are on sale at Morehead State University. Tickets for all 14 home games are \$49 per seat. MSU opens the season Nov. 29 at home against Northern Kentucky.

Single-game tickets go on sale after Dec. 2. A reserved seat is \$3.50 per game. Tickets may be ordered from Athletic Ticket Manager, MSU, Morehead, Ky. 40351.

The Eagles return two starters from last year's Ohio Valley Conference co-champions and new Head Coach Jack Schalow is optimistic about his first season.

"We think we will be competitive with every team on our schedule," said Schalow.

The home schedule includes: Nov. 29, Northern Ky.; Dec. 5, Baptist; Dec. 7, Akron; Dec. 16, Louisiana Tech.; Jan. 11, Murray St.; Jan. 13, Austin Peay; Jan. 22, Ball St.; Jan. 25, Tenn. Tech.; Feb. 3, Georgia St.; Feb. 15, Middle Tenn.; Feb. 17, Western Ky.; Feb. 22, East Tenn.; Feb. 26, Marshall; and Mar. 1, Eastern Ky.

Vikings Host Nicholas In Opening Home Play

Rowan County High's Vikings open their home season tomorrow (Friday) night, hosting the Nicholas County Blue Jackets.

Viking coach Zane Collins' team consists of eight returning lettermen and five sophomore hopefuls. Top returning player is 6-4 senior Daryl Thompson who averaged 14.1 points and nine rebounds a game last season. Thompson, however, has a throat infection which will keep him out of action for about three weeks.

The Vikings will exhibit one of the tallest teams in eastern Kentucky, with 6-5 senior Randy Barker, 6-4 junior Keith Skillern, 6-3 junior Don Haney, and 6-1 junior Chuck Gilley making up the front of the RCHS 1-3-1 offense. 5-10 junior guard Steve Hodges will direct operations from back court. Hodges averaged 9.2 points and over six assists a game last year.

Coach Collins, named Eastern Kentucky Conference "Coach of the Year" last season after piloting the Vikings to a 14-16 record (despite the loss of all-star Jerry Ravenscraft early in the year), anticipates a successful season. "We are going to win ballgames because of our size," he says. "We're not too fast and don't have many good shooters, but we hope to get a lot of second and third shots at the basket. We'll

play mostly a zone defense which should make our opponents try to shoot over our big men."

Other Vikings expected to see a lot of action are senior guard Jim Kerns, 5-8 and senior forward Danny Kiser, 5-11. Kiser, better known for his baseball prowess, has not played basketball prior to this season; and Kerns has very little experience. Rounding out the varsity squad are 6-0 Billy May, 5-9 Robert Thomas, 5-11 Danny Wallace (all fresh from the football team), 5-8 Ronnie Day, and 6-0 Gerald Conn. All of the previous are sophomores.

The Vikings enter next week's EKCC Tournament as defending champions. They will play the winner of the West Carter-Menifee County game at 8:45 p.m. Wednesday night. Coach Collins feels the addition of Lewis County, Fleming County, and Maysville to the conference makes the EKCC one of the strongest in the state. "Fleming County won the 10th Region last year, and Maysville is always powerful," he said. "It's going to be an interesting tournament and an exciting year for Viking basketball fans."

Tipped for Friday night's game is 6:30 for the jayvees and 8 o'clock for the varsity game at the RCHS gym.



SOPHOMORE SLINGER. Morehead State University sophomore quarterback Terry Flowers fires a pass during MSU's 28-15 win over the University of Wisconsin-La Crosse. Flowers, in his first collegiate start, completed nine of 15 passes for 151 yards and two touchdowns. A product of Dayton Roosevelt High School, he is the son of Mr. and Mrs. Henry Flowers, 153 Edison St., Dayton, Ohio.

The Morehead News

Sports

Blue-Gold Scholarships Tonight At University

The basketball season opens Thursday (today) at Morehead State University with Farmers Stockyard

FLEMINGSBURG, KY.

November 16, 1974.
Hogs - Packers 38:70; Sows 28 to 35:25; Shoats 3 to 34:29.
Cattle - Steers 18 to 28:50; Heifers 15 to 27; Baby Heeves 16 to 28; Cutter Cows 11 to 17; Fat Cows 18 to 21:50; Springers, Fresh Cows 18 to 20; Bulls 20 to 27:50; Stock Steers 18 to 25; Stock Heifers 15 to 26; Cows and Calves 120 to 275; Stock Bulls 120 to 185; Stockers 52 to 109.
Calves - Top Veals 49.75; Medium 39.75; Others 22 to 35:50.
Hogs 156, Cattle 762, Calves 100.
Total Receipts \$119.

The annual Blue-Gold Scholarship Game. The 7:30 p.m. intrasquad contest is sponsored by MSU's intrafraternity and Panhellenic councils with proceeds going to the general scholarship fund.

"We are eager to play before the home fans," said Jack Schalow, MSU's new head coach. "I especially welcome this opportunity to greet the student body and our other fans."

The Eagles return two starters from last year's 17-9 team which claimed a share of the Ohio Valley Conference title.

"This game will be an important test for our young players," said Schalow. "It will be their first time to play before a crowd and it should be interesting."

The Eagles officially open the season Nov. 29 at home against Northern Kentucky State College.

TILDON HOGGE FOOTBALL VOLLEYBALL PLAYERS HONORED

Football Players of the Week of Tildon Hogge School for the eighth grade are Mark Baber, Billy Branham, Mike Spurlock, Benny Maggio, Steve Pelfrey and Matt Tuttle.

For the seventh grade are Tim McKenzie, Bob Easton, Barry Ellington and David Pallitte. Mark Baber and Billy Branham were selected Most Valuable Players of the season.

Volleyball Players of the Week for the eighth grade are Charleen Gilkerson, Janet Hicks, Sherry Brown, Lisa Sluss, Cosba Logan and Francis Nichell. Janet Hicks and Cosba Logan were named Most Valuable Players of the Season.

Tildon Hogge School won third place in the Volleyball Tournament held at Farmers School this year. The team is coached by Curt Cundiff.

Natural Bridge State Resort Park near Slade, just off Mountain Parkway, has a man-made waterfall among its many attractions.

Schedule, Results MOREHEAD Football Teams

MOREHEAD STATE UNIVERSITY "The Eagles"

Sept. 14	Eagles 14, Marshall 12
21	Eagles 2, Murray State 25
28	Eagles 14, Mid. Tennessee 23
Oct. 5	Eagles 12, West Carolina 31
12	Eagles 15, Austin Peay 17
19	Eagles 10, Ohio Univ. 49
26	Eagles 14, Tennessee Tech. 7
Nov. 2	Eagles 0, West. Kentucky 36
9	Eagles 0, E. Tennessee 13 1:00
16	Eagles 30, Wisconsin 15 2:00
	at Eastern Ky.
23	at East. Kentucky* 1:30

* OVC Game.
(All home games played at Brunch Sports Center)

ROWAN COUNTY HIGH "Vikings"

Aug. 30	Vikings 15, Louisa 6
Sept. 6	Vikings 0, Beth County 8
13	Vikings 6, Lewis County 16
27	Vikings 33, East Carter 0
Oct. 4	Vikings 14, M.C. Napier 6
11	Vikings 6, Mt. Sterling 14
25	Vikings 0, Montgomery Co. 0 (tie)
Nov. 1	Vikings 12, Fleming Co. 7
8	Vikings 16, Morgan County 32

(All home games played at RCHS Field on West Street - Kickoff 8:00 p.m.)

Good jobs... Good pay...

Choose your skill and learn it while you serve your country. Benefits include: advancement opportunity, 30 days' paid vacation, travel, job security, and a medical care. Earn good pay while you learn in the Air Force.

Contact your Air Force Recruiter. Tipoff for Friday night's game is 6:30 for the jayvees and 8 o'clock for the varsity game at the RCHS gym.

JUST ARRIVED

Another Semi-Trailer Load Of Granite Monuments In Mahogany, Black, Redquest Pink, Col. Rose, & Carved. Yes! Much Of Our Winter Stock Has Arrived. Shop Early For A Wider Selection.

Cox Monument Co.

60 Highway East Morehead, Ky.
Phone 784-5852

Holiday Inn Sunday Buffet

12 Till 2 p.m.

Your Choice Of Three Meats. Featuring Steamship Round Of Beef An Jus Every Sunday. Four Vegetables, A Delicious Assortment Of Salads, And Dessert. All Prepared For Your Dining Pleasure.

ADULTS - \$3.25 | Children Under 12 - 20c per Year Of Age. Minimum \$1.00

WEDNESDAY NITE SPECIAL

Prime Rib Of Beef - \$5.25

Good Food - Good Friends Together

YES, YOU CAN.

Be comfortable at **68°**

And save fuel. Set your thermostat down and set your blower for Continuous Air Circulation (CAC). (One of our experts will be glad to do it for you.) CAC will circulate the air. Prevent cold air from collecting along the floor and warm air from collecting at the ceiling. We can get your humidity to the comfort level, too.

Make the most of your fuel. You'll feel comfortable at a lower temperature. If you need help, call us. We'll help solve your heating problems.

LENNOX

Service of Morehead, Inc.

Old Flemingsburg Road, Morehead, Ky.
Ph. 784-4918

ROBLEE

New Blacksmith leather softens the sure-fitting boot

One of life's finer pleasures. Finding your size in Roblee's side zipper boot of Blacksmith leather. The new glove-soft leather with dark, rich brown antiquing and a fine grain texture. Couple that with classic styling and a leather lining. Now you have a snug-fitting boot to put you at ease.

Brown and Black

\$32.99

Here's your size

Width	6	6 1/2	7	7 1/2	8	8 1/2	9	9 1/2	10	10 1/2	11	11 1/2	12	12 1/2	13	13 1/2
A	X	X	X	X	X	X	X	X	X	X	X	X	X	X	X	X
B	X	X	X	X	X	X	X	X	X	X	X	X	X	X	X	X
C	X	X	X	X	X	X	X	X	X	X	X	X	X	X	X	X
D	X	X	X	X	X	X	X	X	X	X	X	X	X	X	X	X
E	X	X	X	X	X	X	X	X	X	X	X	X	X	X	X	X

Chumley Shoe Center

"Fitting Shoes Is Our Business"

Main St. Morehead, Ky.

Leather refers to uppers.

SHOP THE CLASSIFIED ADS.

Twain Visited Kentucky

In 1884-85 Mark Twain (Samuel Clemens) appeared in Louisville and Paris to read from his literary works.

Come in today and see the '75s.

75 Matador Coupe - The midsize that combines style, comfort and 6-cylinder economy.

75 Gremlin - The lowest list price car built in America today.

75 Hornet Hatchback - Sports good looks, room to travel plus six cylinder economy.

STANLEY AMC

707 Main Street Morehead, Ky.

See your local AMC Dealer today.

Deeds Recorded

In the office of Rowan County Court Clerk Ottis W. Elam

Luster B. Easterling and Louise Easterling to William Anthony Caine Jr., lot No. 32 and 12 feet of lot No. 32 in Caudill Subdivision of Clearfield, \$8,500
Philip Ellington and Nola Ellington to Kindell Keeton and Della M. Keeton, parcel of land on Flemingsburg Road about four miles north of Morehead and another tract in Lewis Riddle Subdivision about 3/4 miles west of Morehead, \$27,000.

Jessie Carter to Bessie W. Morrison, house and lot on southeast side of Sun Street in Morehead, \$20,000.

Carlos E. Haney and Judy S. Haney to Richard Howard and Lurline Howard, parcel of land on southwest side of Lyons Avenue, \$26,500.

Bobby G. Kegley and Barbara Kegley to Paul Lewis and Carole Gay Lewis, lot No. 76 in Caudill Subdivision of Clearfield and part of lot No. 75, \$3,000.

James Edward Quisenberry and Martha Chiff Quisenberry to Charles Michael Price and Dreama Price, parcel of land beginning at point or hub in right of way of Town Branch Road or Knapp Avenue, \$32,000.

Mildred B. Powder Passas and D. A. Passas to Dr. Gilbert Madison Rose and Patricia D. Rose, lot No. 13 of Forest Hills Subdivision, \$4,400.

Phyllis Baldrige Toombs and Gerald Toombs to Ezra Baldrige Jr., parcel of land on Dry Creek near Clearfield, to settle case in circuit court.

Taylor Pence and Bonnie Pence to Hayse Pence and Phyllis Pence, one and one-half acres more or less on waters of Bull Fork of Triplett Creek, gift from parents to son.

Lelia McKenzie to Gladys Walker, William A. McKenzie, Robert McKenzie, Haskell McKenzie, James G. McKenzie, Lucille Hall, Betty Busby, Aileen Moorefield, lot No. 32 in J. M. Laime Subdivision of Clearfield, \$1,200.

Geneva Early Reeder and Vernon D. Reeder to Robert L. Holbrook and Helen C. Holbrook, 50 acres more or less on right hand fork of Martin Branch, now known as Rodburn Branch, \$18,000.

Glen Pennington and Alpha E. Pennington to Vernon W. Tackett and Leona Tackett, 3.4 acres more or less on east side of Big Brushy Road, \$3,500.

Loyd Blankenship Jr. to Jessie Phillips, lots No. 131, 132, 133, 134, 129 and 130 in Fraley-Caskey Addition to Clearfield, \$12,000.

Arnold Anderson and Opal Anderson to Elmo Flank and Audrey Flank, lots No. 17, 18, 19 and 20 of Chester Hogg Subdivision at Gates Station, \$1,800.

Lillie Click, Lucille Click Terry, Geneva Click Church, Ervin R. Church, Frances Click Major, Charles R. Major, Mary Click Jennings, Frank Jennings, Connie Click Mullen, Curtis Mullen to Mary Click Jennings and Frank Jennings, 6.25 acres of Tract No. 1 of "Harrison Click Division" on Creek, transfer from mother to daughters and sisters to sister, and exchange of interests in real estate.

Lillie Click, Lucille Click Terry, Geneva Click Church, Ervin R. Church, Frances Click Major, Charles R. Major, Mary Click Jennings, Frank Jennings, Connie Click Mullen, Curtis Mullen to Geneva Click Church and Ervin R. Church, 6.25 acres in Tract No. 2 of "Harrison Click Division" on waters of Seas Branch, a tributary of Christy Creek, transfer from mother to daughters and sisters to sister, and exchange of interests in real estate.

Lillie Click, Lucille Click Terry, Geneva Click Church, Ervin R. Church, Frances Click Major, Charles R. Major, Mary Click Jennings, Frank Jennings, Connie Click Mullen, Curtis Mullen to Connie Click Mullen and Charles R. Major, 6.25 acres on lot No. 3 of "Harrison Click Division," transfer from mother to daughters and sisters to sister.

Lillie Click, Lucille Click Terry, Geneva Click Church, Ervin R. Church, Frances Click Major, Charles R. Major, Mary Click Jennings, Frank Jennings, Connie Click Mullen, Curtis Mullen to Frances Click Major and Charles R. Major, 6.25 acres and being lot No. 4 of "Harrison Click Division," transfer from mother to daughter and sisters to sister.

Justin Phillips and Kay Phillips to Hubert L. Allen and Delia King Allen, 200 acres more or less on north side of Triplett Creek, \$47,000.

Zay Bowman and Olive Bowman to Philemon Hardin and Margena Hardin, 80 acres more or less near Bangor between North Fork of Upper Licking River and Pictures Branch, plus one-sixth interest in another parcel adjoining, now deed recorded to correct previous deed.

J. W. Molton and Wanda Molton to Emerson Easton and Beatrice H. Easton, parcel on Rock Fork of Triplett Creek, \$500.

Virgil Sparks and Gaythall Sparks to Daniel Clifford Lewis and Amelia Lou Lewis, six acres more or less on north side of Triplett Creek and west side of Little Perry branch, 3,000. (101-549)

GLITTERING GIFTS FROM



CHRISTMAS GIFT HEADQUARTERS

Robes are top on her gift list.

Christmas is the time to give the little lady a robe — long, n' beautiful — warm n' inviting.



Festive Fashions for Women

Make it merry; make it bright. Set the holidays all aglow with the seasonal colors, a touch of sparkle... in coordinates for women.



Gift Holiday confections... Lingerie

fluid, flowing lingerie. With lacy icing... delicate gentle touches. In colors, soft fabrics.



It's All Here! Something for Everyone On Your List!

BEAUTIFUL BLOUSES

Blouses... white as freshly fallen snow. To dress up her holiday fashion looks. Choose from a wide array of long sleeve styles.



GIVE HER SOFT SWEATERS

Classic styles for day or dress. In a selection of new, interesting textures.

GIFTS he can wear

Clothes can make your man! So give him his favorite fashion looks in styles to suit even the fussiest Santas... dads, brothers or beaux!



Martin's has it all

MARTIN'S

Main St. Morehead

FREE PARKING



Annual UBS Talent Show Set Friday

The University Breckinridge School's elementary talent show is scheduled for 7:30 p.m. Friday in the Breck auditorium. The theme for this year's production is "A Galaxy of Talent." More than 36 acts have entered and will be judged by a panel of three judges. This is an annual event that strives to provide the elementary students with an opportunity to appear before an audience, to develop a healthier respect for entertainers in general, to develop poise and confidence, to encourage creativity, and to develop a desire to share feelings and ideas with others.

The Morehead News

Vol. 81 MOREHEAD, KENTUCKY, THURSDAY, NOVEMBER 21, 1974 No. 47



FAMILIAR SCENE . . . Persons who travel Morehead's Main Street no doubt have seen Rowan County's oldest citizen sitting in an antique wicker rocker on the front porch of his home at Main and Trumbo streets. The home, built in 1918, is the second oldest brick house in Morehead.

Rowan's Oldest Citizen Recalls Bygone Days

Journalism students at Morehead State University have written series of feature articles about Morehead, Rowan County and the area. The following (by Patricia Cox) is one of the series.

You can find him any sunny day sitting on his porch at the corner of Main and Trumbo streets. He is Norman Wells, a man who looks much younger than his 98 years, and who has a phenomenal memory and a zest for talking with people.

"I used to know everybody in Rowan County," he says. "Now I wouldn't know 25 people." Folks were friendlier back when I was younger. It's been at least 10 years since I've shook hands with anybody."

Wells lives in Morehead's second oldest brick house, which he built in 1918.

"I can remember when the streets of Morehead were dirt roads and it wasn't unusual for animals to run loose," says Rowan County's oldest citizen.

Former Rowan Sheriff

In 1917 he was elected sheriff of Rowan County. "I collected taxes and kept the peace," he remembers. "Once I captured 45 moonshiners at one time. I received my information of their activities from their wives who didn't like them going over the hill and coming home drunk."

Asked if he had ever come face to face with a hardened criminal, he related, "Once we heard this crook was coming into town on the train. My deputy and I went down to meet him. He saw us and shot my deputy in the side. I got him in the hip. As he fell, his leg

MEDICINE CHEST MUSTS!

You never know when a situation will arise at home requiring the use of medication. A well-stocked medicine chest will be a valuable aid. Your Rexall Pharmacist suggests you keep the following categories of medication at home:

- ADHESIVE BAND
- AGES • GAUZE
- TACIDS • DIARRHEA MEDICINE
- ANTIBIOTIC OINTMENTS
- HYDROGEN PEROXIDE SOLUTION
- ANTIHISTAMINES
- LAXATIVES • ASPIRIN • PÉTRÓLEUM JELLY • COUGH MEDICINE • RUBBING ALCOHOL • THERMOMETERS

Your **Rexall** Pharmacy
Bishop Drug Co.
 "Your Rexall Store"
 Main St. Morehead Ky.

Thanksgiving Dinners Set At 12 State Parks

Twelve Kentucky state resort parks have set out to free housewives from the hours of stuffing and basting that go into their annual battle with the Thanksgiving turkey.

The dining rooms at Kentucky Dam Village, Lake Barkley, Rough River Dam, Barren River Lake, Cumberland Falls, General Butler, Lake Cumberland, Carter Caves, Greenbo Lake, Jenny Wiley, Natural Bridge and Pine Mountain State Resort Parks will be, in the words of one park chef, the "hiding place" from the kitchen for housewives this Thanksgiving.

Roast young tom turkey will be served with Kentucky cornbread dressing and cranberry sauce; the only work a housewife or any member of the family need do is raise a fork.

Folks who want to break with tradition can choose between baked Bluegrass sugared ham with holiday fruit sauce, and Pilgrim roast of beef au jus carved on the line.

There will be assorted congealed and tossed garden green salads, and a relish tray with stuffed celery, olives, radishes and pickles.

Vegetables accompanying the three entrees will be old-fashioned candied yams, Kentucky wonder green beans and Marylander whipped potatoes.

To finish the meal and satisfy any sweet tooth, Kentucky rifle rum cake, mince pie and pumpkin pie will be on the menu.

Dinner will be served in the resort parks from 12 noon to 2 p.m., at \$1.95 for adults and \$2.25 for children. No reservations are necessary.

Rowan Public Library And Bookmobile

First and Trumbo Streets
 Telephone 784-7137

LIBRARY OPEN Mondays & Thursdays, 10 a.m. to 8 p.m.; Tuesdays, Wednesdays & Fridays, 10 a.m. to 5 p.m.; Saturdays 9 a.m. to 3 p.m.

SPECIAL BOOKS, FILMS - If you desire a special book not in the library, or almost any special film show are available without cost on about two days notice.

CHILDREN'S HOUR - Each Tuesday at library - 10 to 2 p.m.

Tuesday - Crisley Creek 9:00-9:30; Rt. 504 S. 30-10:07; Sandy Hook Rd. 10:00-10:45; Poplar Grove Rd. 10:00-10:45; Poplar Grove Rd. 10:45-12:00; Trent's Grocery 12:00-12:30; Elliottville Area 12:30-1:30; Crisley Creek 1:30-3:00.

Wednesday - Rawcell Hts. 10:00-11:00; West Morehead 11:00-12:00; Clearfield Area 12:00-2:30.

Thursday - Sherwood Forest 9:00-10:00; Old Flemingsburg's Road 10:00-10:15; Hidden Valley 10:15-11:00; Pinecrest Area 11:00-11:30; Bluestone Rd. 11:30-12:00; Lakeview Hts. 12:00-1:00; Pleasant Valley 1:00-1:45; Green Valley Acres 1:45-2:30; Hill N' Dale 2:30-3:00.

Monday - Big Perry 9:15-9:45; U.S. 60 9:45-10:45; Little Perry 10:45-11:00; Hayes' Crossing 11:00-11:30; Open Fork 11:30-12:30; Haldeman Area 12:30-1:30; Jackson Hts. 1:30-2:00; Lewis Trailer Ct. 2:00-2:30.



ROYALTY CANDIDATES . . . Ten seniors at Rowan County High anxiously await the first home basketball game Friday night when two of them will be named the new Mr. and Miss Rowan County High School. Candidates for Miss RCHS, from left above, are Linda Coon, Pam Day, Jennifer Hinton, Keda Lambert and Jackie Sigall. Candidates for Mr. RCHS, from left, are Randy Barker, Paul Fultz, Jimmy Kerns, Danny Kiser and Daryl Thompson. The new royalty will be chosen by the student body and will be announced at halftime of the Rowan County-Nicholas County game tomorrow night.

Bicentennial Ball Will Feature Gordon Macrae

One of the master crooners of all time, Gordon Macrae, who became famous singing "Oklahoma" and "Oh, What a Beautiful Morning," is coming to Kentucky. Steve Wilson, the honorary chairman of the Kentucky Bicentennial Ball, announced today that Macrae will make an unprecedented performance in the Rotunda of the Capitol Building at the Bicentennial Ball on December 14.

The Ball will also feature the 60 piece Lexington Philharmonic Orchestra, and the "Re-Generation," a young group of patriotic singers who have stolen the hearts of millions performing with Roy Rogers and Dale Evans, Miss Kentucky 1974, Darlene Compian, and Miss Kentucky 1973, Lydia Lewis, will also entertain and serve as anchorwoman for the televised portion of the evening.

Mrs. Paul Westpheling, executive director of the Kentucky Historical Events Celebration Commission (KHECC) announced that no state funds will be spent on the celebration and that all cost will be paid by admission charges and sponsors.

She predicts that the Ball "will be the grandest and most significant event of its kind in central America. We in the KHECC have worked hard to commemorate the year of our first settlement and our proud heritage and we think that this will be a fitting way to reward the people in all of

Kentucky's counties who have worked so hard to make their local events and our statewide programs so successful."

The Ball will be preceded in the afternoon by champagne receptions and tours of historic Frankfort homes, which will be opened especially for the patrons of the Ball. Governor and Mrs. Ford and Lt. Gov. and Mrs. Carroll as well as other noted Kentuckians will arrive at the Capitol in horse drawn carriages.

For more information about the Bicentennial Ball call toll-free from anywhere in Kentucky 1-800-372-2974.

ONE GROUP Shoes 1/2 Price

ALL Long Sleeve Shirts 20% OFF

Layne's MEN'S STORE

MAIN STREET MOREHEAD

MERLE NORMAN

Picture you in a gown that has the sleek sophistication of the 'Thirties'. From most Exquisite antique-look lace with a rare bird pattern in back presents elegant focal points for an outstanding fashion. Or perhaps Victorian is more to your taste. The 'Belle Decade' recalled in a gown for one of the most romantic fashions to make an entrance into '74 Holidays'. Front and back, its waist deep in exquisite lace. The lace is repeated at the wrist. See these Merle Norman gowns and others now on display

Stucky Beauty Salon

Morehead Ph. 784-4885 Kentucky

THE FIRST BAPTIST CHURCH OF MOREHEAD

presents

A THANKSGIVING GOSPEL MUSIC FESTIVAL

featuring

The Gospel Journeyman

(Cincinnati, Ohio)

Also

**The Salvation Singers
 The Lambert Family
 God's Looking Glass**

(and many others)

Come Hear Two Hours Of Gospel Music At Its Best!

**SUNDAY
 NOVEMBER 24, 1974
 2:00 - 4:00 P.M.**

First Coal Oil Produced
 Coal oil was first produced at Cleveland, Breckinridge County, in 1861. King Edward VII was an investor in canal coal operations here.

RECEIVE FOUR WEEKS FREE GROCERIES!
 when you buy your mobile home at

**TANGLEWOOD MOBILE HOMES,
 Ashland, Ky.**

We have plenty of low-interest financing available. No money shortage here. Low down payments. Low monthly payments tailored to suit you. Up to 12 years to pay.

SAVE SEVERAL HUNDRED DOLLARS IN INTEREST - plus hundreds of dollars savings on all homes specially priced for this sale only.

All homes have 1975 decors, house-type furniture, storms, house-type doors, heavy insulation - completely furnished and beautifully decorated. Most homes have hurricane straps built in.

Skirting, Hurricane Anchors, Awnings, Air Conditioners, Parts Supplies and Service Department available.

40 ALL-ELECTRIC UNITS DISPLAYED AND LIGHTED

Prices start at \$395.00 for 2-bedroom all electric. Double-wide special 3-bedroom all-electric \$495.00. Many, many homes and payment plans available. Mobile Homes, like everything else, are rising in price. Buy now and save. Stop in and let us figure the payments on a home of your choice.

ASK ABOUT OUR LAY-AWAY PLAN.

To qualify for groceries (limited to \$40.00 per week) this ad must be turned in at the time home is signed for. Offer expires December 15, 1974.

Daily 8:30 a.m. to 8:30 p.m.
 Sunday 12 noon to 6:00 p.m.

TANGLEWOOD MOBILE HOMES, INC.
 666 Winchester Avenue
 Ashland, Kentucky

A New Fabric Shop In Morehead . . .

Pam's Fabrics

330 E. Main Morehead
(Across from Fannin Chevrolet - Next to Cobbler's Cottage)

Now Open Seven Days A Week

Mon. thru Fri. 11 a.m. - 6 p.m. Sun. 1 p.m. - 6 p.m.

100% Polyester Knit - all 60" wide
All First Quality Material

Nothing Over \$3.88 per yard

We Also Have Denim In Stock

This is not a Grand Opening -
but by demand we are opening our
doors for business to better serve
you - the People of Morehead.



YOUTH HONORED . . . Youth Appreciation was the theme of the weekly dinner meeting of the Morehead Optimist Club last Tuesday when young people from Rowan County High and University Breckinridge Schools were recognized for outstanding achievements and contributions to the community. Honorees, from left, are Belinda Beryl Barker, Sherree Dene Fultz, Nancy Bendixen, Charlotte Romelich, and Col. Doug Fordan, chairman of youth activities. Second row, same order, are Pamela Dean Caskey, Jeanifer Hinton, Billy W. Lewis and Jimmy Morrison. Third row, same order, are Jack Henson, Optimist president, Terry Reynolds and Tom Boody.

Kentucky Inmate Recipient Of National Jaycee Award

By Herb Brock

A Kentucky inmate has been named the first recipient of a newly created national Jaycee award recognizing outstanding contributions to the organization's alcohol education campaign.

George Maggard of Louisville, an officer of the inmate Jaycee chapter at the Kentucky State Reformatory near LaGrange, recently was awarded the "Operation Threshold" Award for leading a campaign (by the same name) seeking to rehabilitate and reform alcoholics and problem drinkers.

Maggard, in a telephone interview, said his "scraps with the law," which included a conviction on an armed robbery charge, stemmed at least in part from bouts with the liquor bottle. Thievery was needed, he said, to finance a growing dependency on alcohol.

"Most alcoholics - whether they're inmates or free men - refuse to admit they have a problem. And it wasn't until I came to prison that I had time, and plenty of it, to look at myself and my problem honestly."

Maggard added.

In dual roles as chairman of the reformatory's Alcoholics Anonymous chapter and leader of the Operation Threshold campaign, Maggard has spent much of his time counseling inmates.

According to Steve Smith, associate superintendent for treatment, participation in either Maggard's programs frequently boosts an inmate's chances for parole. Conversely, the parole board often denies parole, stipulating that an inmate first get involved in such programs.

"Parole or no parole, participation (which, unless prescribed by the parole board, is voluntary) helps alcoholics cope with the outside world filled with liquor stores and the same crowd pressuring, tempting," said Al Linder, treatment coordinator for the Bureau of Corrections.

According to Maggard, 75 per cent of the men in Alcoholics Anonymous and the Operation Threshold campaign have gone on to become counselors in alcohol or drug-related education programs upon their release from prison.



Policyholder Questions Answered by The Institute of Life Insurance, 277 Park Ave., N. Y., N. Y., 10017

Q. Can my widow still collect Social Security if she receives monthly payments from my life insurance policy?

A. Yes. According to law, monthly life insurance payments will not disqualify you from receiving her full Social Security payments. Monthly life insurance benefits do not count as earned income, regardless of how much is paid each month through a policy.

Q. I'd like to borrow some money on my life insurance policy. Can you tell me something about policy loans and about how much I will be allowed to borrow on my policy?

A. The table of cash values printed in your policy shows how much you may borrow from the company, the amount increasing each year as your policy grows older. The rate of interest you will pay on such a loan is stated in the contract.

Your policy also tells what arrangements are necessary for making a policy loan - how to assign the loan to the company, and how interest will be charged. It further explains what happens if the interest on the loan is not paid.

Any loan plus interest not repaid before your death will be collected from the amount payable to your beneficiary. For this reason, it is best to borrow only as a last resort. But the funds are there if you really need them. If you'd like to know more about policy loans, you can, in order to keep your life insurance program intact for your beneficiaries.

Policy loans are not usually on industrial insurance policies because of the cost of handling such small amounts. Nor are loans possible on most term insurance policies, since few term contracts have cash values.

complete line of parts and service



- *57 Gross Horsepower
- *Optional Differential Lock
- *Hydraulic Steering
- *Single Lever Loader Control
- *Exclusive Hydro-Leveling
- *Choice Of 4 Speed Trans.
- *Rugged Front Axle
- *Case Power Linkage
- *4000 Pound Lift Capacity
- *Choice Of Loader Buckets

W. C. Filson & Son

Flemingsburg Rd. Morehead, Ky.

A good driver will probably save money by switching to low cost MFA Car insurance. Ask me how much you can save on the coverage your family needs.



The sooner you call, the sooner you save.

Jack Roe
Insurance Agency

123 Flemingsburg Rd. Morehead, Ky.
- Phone 784-7164 -

THINKING OF CHRISTMAS? OLDHAM'S

Invite You To Attend Their Special Showing Of
'HOLIDAY APPAREL' and 'CHRISTMAS GIFT ITEMS'
For Your Shopping Convenience--Open Every
Friday and Saturday Night until 8 O'clock.

Wouldn't A Lovely 'Coat'

MAKE AN IDEAL GIFT FOR HER SHARP SUBURBANS YEAR ROUND KNITS TAILORED TWEEDS FUR FURS AND ALL WEATHER COATS

Toiletries
ESTEE LAUDER'S COMPLETE LINE GLEERMAN'S COMPLETE LINE IN 'SHALIMAR' AND 'BLUE HOUR' 'NINA RICCI' 'ARPEGE' 'MY SIN' COLOGNES, BATHPOWDER CREAMS, LOTIONS PERFUMES

Lingerie
AS FEMINEAS 'SHE' IS, GIFTS OF LOVELY 'PAJAMAS', 'ROBES' 'GOWNS', 'SLIPS' AND PANTIES 'Princess Gardner' 'WALLETS' 'KEY CHAINS' 'CIGARETTE' CASES 'CHECK BOOKS'

Other Gift Suggestions
'BLOUSES' 'HOSIERY' 'GLOVES' 'JEWELRY' 'SCARVES' 'BELTS' 'PURSES' 'UMBRELLAS'

'DRESSES'

'SPECIAL SHOWING' OF PRE-HOLIDAY AND EARLY SPRING DRESSES DRESSES ALIVE WITH HOLIDAY GLOW CAN BE FOUND IN HUNDREDS OF NEW STYLES IN:

'ENSEMBLES' 'JACKET DRESSES' 'PANTS DRESSES' 'LONG DRESSES' AND BEAUTIFUL STYLES FOR ANY DRESSY OCCASION FOR THE HOLIDAY SEASON.

THESE DRESSES ARE ADVANCE SPRING STYLES, PERFECT TO WEAR NOW AND ON THROUGH THE SPRING, SO BE SURE TO MAKE YOUR SELECTIONS NOW.

A LARGE SHOWING IN JUNIOR DRESSES MISSES DRESSES LADIES DRESSES
BE SURE TO SHOP
OLDHAM'S DRESS DEPT.

'Sportswear'

BY 'VILLAGER' 'DALTON' 'JANTZEN' 'PENDLETON' 'CATALINA' 'COLLEGE-TOWN' YOU WILL LOVE THE NEW SHOWING OF 'SWEATERS', 'SKIRTS' 'JACKETS' 'SLACKS' AND 'TOPS'

'Aigier'
'SHOES', 'BAGS' 'BILLFOLDS' 'CIGARETT CASES' 'KEY CHAINS' 'CHECK BOOKS' 'GLOVES'

'American Tourister'
'Luggage' IN BERMUDA BROWN SCARLET CEDAR GREEN BLUE

'Shoes'
WHY NOT SELECT A PAIR OF 'NATURALIZER' OR 'AIGNER' SHOES WITH MATCHING HANDBAGS
'Robes'
WE HAVE CAPTURED ALL THE WARMTH AND EXCITEMENT OF CHRISTMAS AND WRAPPED IT UP IN FASHION ROBES
'Aramis' For Men
BY 'ESTEE LAUDER' IN COLOGNE, TALC AFTER-SHAVE,



K-D452 The Tough One!
See it Now at -
ROWAN COUNTY
FORD TRACTOR SALES
At I-64 Interchange
Ph. 784-6461 Morehead, Ky.

Ray Johnson, 52, Dies In Michigan; Rites In Morehead

Ray Johnson, 52, Ypsilanti, Mich., formerly of Rowan County, died in Ypsilanti Sunday following an extended illness.

A native Rowan Countyman, he was born June 9, 1922, son of the late Johnny and Martha Conn Johnson. He was a member of the Church of God and a lifelong resident of Rowan County and Michigan.

Surviving are his wife, Thelma Johnson; two sons, Glen and Gavle Johnson, both of Ypsilanti; three daughters, Shirley Ray and Crystal Gay, both at home, and Mrs. Eugenia Sue Mayse of Ypsilanti, one brother, Cecil Johnson of Morehead, five sisters, Mrs. Effie Butler and Mrs. Vada Dehart, both of Morehead, Mrs. Susie Cox of New Castle, Ind., Mrs. Bertha Trent of Owingville, and Mrs. Ruby Conn of Anderson, Ind.

Funeral services are set for 11 a.m. Thursday (today) at Lane Funeral Home with Rev. Clifford Price officiating and burial following in Johnson Cemetery.

BURGER QUEEN Gift Certificate



A Great Gift Suggestion From Burger Queen!
The year's Queenest Beer is helping Santa fill his long gift list with gift certificates from Burger Queen!
Burger Queen gift certificates are each worth \$100 toward the purchase of any Burger Queen product. They make great stocking stuffers for boys, girls, moms, dads, uncles, aunts, and all of your friends. Make your giving fun giving with gift certificates from Burger Queen!

NURSE MATES



SIZES: Narrow 6-10 Medium 5-10 and Wide widths
\$18.00



from the NURSE-MATES DESIGNER AWARD COLLECTION

Nurse-Mates, the first professional white service shoe to win the coveted Designer Award for style excellence. A collection of service footwear recognized for its superior styling features that complement the fashionable white uniforms of today. Ask to see the award-winning Nurse-Mates selection.



OLDHAM'S . . . Mt. Sterling, Ky.

EVERYTHING FOR A GREAT

Thanksgiving Dinner

WE WILL BE CLOSED THANKSGIVING DAY
A Bountiful Thanksgiving

OPEN 16 HOURS * PRICES GOOD THRU
7 DAYS A WEEK TUES, DEC. 3rd.

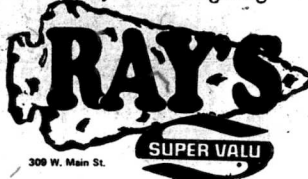

VALUABLE 40¢ COUPON
Valid where restricted. For 21+ yrs. Limit one per family. This coupon worth
40¢
toward the purchase of a carton
Good only at Ray's
The cost of this coupon is borne by the manufacturer.
Warning: The Surgeon General Has Determined That Cigarette Smoking is Dangerous to Your Health.
L&M - King: 19 mg. "tar", 1.3 mg. nicotine, Super King: 19 mg. "tar", 1.4 mg. nicotine, Menthol: 19 mg. "tar", 1.3 mg. nicotine, Box: 19 mg. "tar", 1.3 mg. nicotine, av. per cigarette, FTC Report (March '74).

DOUGH BOY
TOMS
TURKEYS
43¢
16 lb And Up

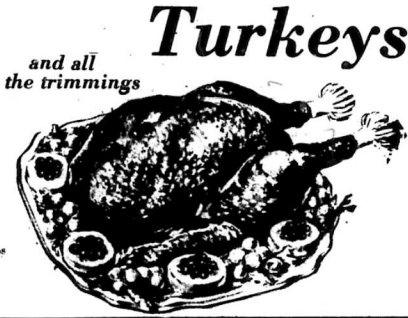

VANILLA WAFFERS
3 for \$1
SUPER VALU CRACKERS
1-lb Box **45¢**

Cranberry Sauce
16 oz. can **3/\$1**

GEISHA MANDRIN ORANGES
10-oz Can **3/\$1**

Reg. ONIONS **39¢**
3-lbs

Royal Scott Margarine... **2 98¢**
2 lbs

Brown or POWDERED SUGAR
1-lb Box **69¢**

ASSORTED Royal GELATIN
All flavors The Perfect Dessert 3-ounce package **5¢**

Try 'em with the Royal Gelatin
KRAFT Marshmallows
10 ounce pkg. **29¢**

White Rose Self-Rising FLOUR **\$1.69**
10-lb.
Germantown Self-Rising MEAL **\$1.59**
10-lb.

PASCAL CELERY bunch **29¢**

RED GRAPES LB. **39¢**

Pepsi Cola 3 qt size for **\$1**
Plus Deposit

Ann Landers

Copyright - Field Enterprises, Inc.



Dear Ann Landers: I have an answer to the woman who complained about never getting any time off. Her retired husband does anything he pleases (or nothing at all) and she is still "In The Harness." Her final line really got to me. It was, "Will I EVER enjoy the luxury of leisure time?"
"Tell her," "Yes. And it may be sooner than you think. Your time off will come when your husband dies." I know, because it happened to me.

My wonderful man dropped dead of a heart attack three weeks after he retired. His golf clubs and fishing gear are stacked nearby in the back closet. I will dispose of them soon. I can't bear to have them around. I stand by the stove and eat. Sitting alone at the table is more than I can bear. My housework, laundry and cooking take no time at all. It's amazing that the difference between one and two can seem like fifty. I've got plenty of leisure time now but believe me, I hate it. I'd give anything to be "too busy" again.

So, think, women, before you complain. — I Know

Dear Friend: I'm sure your letter will hit mighty close to home for many of my readers. Thank you for writing it.

Dear Ann Landers: I have the answer for all the decent, single fellows out there who are tired of meeting barmaids. I'm 27, considered intelligent, and am fairly attractive. What's more I'd like very much to meet a fine man, but I am not about to go "looking" for him.

Ann Landers is right when she says, "What you pick up in a bar is there to be picked up." So, where can you find me? I'm in the park watching my children. On weekends I'm at the zoo, or at the circus, or hiking, or in the bleachers, yelling my head off with my kids. On Sunday morning, I'm in church. At night, I'm at home. So, please don't look for me in the bars because I won't be there. — Cris From Conn.

Dear Cris: I was especially pleased to receive your letter because I've been thoroughly lambasted by dozens of women who wrote to say they go to bars but NOT to be picked up, they go because they are lonesome. I'm not sitting in judgment of these women. What I'm trying to tell them is this: Men who frequent bars know this. "Pick-up" isn't a very attractive name, but it's the best one I can think of for a dame who frequents saloons in the hope that some strange man will notice her and get friendly.

Dear Ann Landers: I am a 16-year-old high school junior who has been dating for two years. I am a mature person and feel more like a woman than a child. The problem is my parents. I know they mean well, but there's this one thing they do that drives me out of my gourd.

I guess you might say we are a family of

kissers — from my grandparents on down. I don't mind, except when I leave the house with a date. Both Mom and Dad insist on kissing me goodbye. Last night Ted and I were leaving and Mom was upstairs. Dad shouted, "Mother, come down and kiss Margaret goodbye." You would have thought I was joining the Foreign Legion. Ted looked embarrassed. I felt like a fool.
I appreciate it if you'd print my letter and your opinion so they will see it. — Tell them — I'm A Big Girl Now

KET Will Air Special On Cats

This Sunday evening at 7 p.m. EST on "Walsh's Animals," the topic is felines — from the noble African lion to the scuffy rag-tag alley cat.

Doctor Jean Holzworth, a world-renowned cat specialist, provides viewers with the necessary information to provide proper care for their cats.

John Walsh, host of the new 10-week series, tells about cats that have gained a certain amount of notoriety by performing heroic feats. Walsh also voices concern about cat overpopulation.

"Walsh's Animals" is the culmination of one man's love for animals — that of John Walsh. Since joining the International Society for Protection of Animals, Walsh has filmed the brutal deaths of seals, rescued water fowl from oil slicks, saved starving huskies in the Arctic, worked on the other redistribution program in Alaska, and directed the largest animal rescue ever — evacuating nearly 10,000 jungle animals from flooded areas in Surinam, South America.

Presently John Walsh is lobbying against the use of the common jaw trap and the shooting of animals from airplanes and snowmobiles.

John Walsh is dedicated to the precept of humane treatment of animals... So is "Walsh's Animals." Walsh originated a slogan that typifies his concern for animal population — "Extinct is forever."

Falling Stars
According to the religion of Islam, falling stars are firebrands flung by good angels to prevent evil spirits from drawing too near to the gates of paradise.

Savers, Investors FDI

COMPARE

WE'RE NOT ONLY MEETING COMPETITION — OUR NEW PROGRAMS ARE BEATING ALL COMPETITION.

Compare All Our Savings & Investment Plans, Along With All Our Fringe Benefits. To Those Of Any Other Bank in the Area... NO ONE ELSE OFFERS YOU AS MUCH (EFFECTIVE APRIL 1st)

If You're Truly Interested in Getting The Most For Your Money, Compare All Our Savings & Investment Plans, Along With All Our Fringe Benefits. To Those Of Any Other Bank in the Area... NO ONE ELSE OFFERS YOU AS MUCH (EFFECTIVE APRIL 1st)

(Federal Law Requires Partial Loss Of Interest For Early Withdrawal)

Savings Plans	Annual Rate	Time Period	Minimum Opening Deposit
1 Reg. Savings (Passbook)	5%	None	None
2 Preferred 90 Day Certificate: One Bank Passbook	5 1/2%	90 Days To One Year	\$100
3 Preferred One Year Certificate	6%	1 To 2 1/2 Years	\$500
4 Preferred 2 1/2 Year Certificate	6 1/2%	2 1/2 To 4 Years	\$500
5 Preferred 4-5 Year Certificate	7 1/4%	4 To 5 Years	\$1,000

You Have Your Choice Of How You Want To Collect Your Interest: Monthly, Quarterly Or At Maturity.

- Your Citizens Deposit Bank Savings Account allows you to deposit or withdraw as much as you want, whenever you want, and your money is insured by the Federal Deposit Insurance Corporation.
- Renew or withdraw every 90 days with our flexible 90 Day Certificate. Compare our low minimum deposit of just \$100 to banks that are asking \$500 or \$1,000. Interest Rate Guaranteed.
- Earn high interest on the Preferred certificate for as short a time as one year. Compare our low minimum of \$500 with the much higher minimum required by other banks. Enjoy guaranteed interest for the life of your certificate and FDIC protection.
- Earn even higher interest for as short a time as 2 1/2 years. Compare the low minimum deposit of \$500 with the much higher minimum required by other banks. Enjoy guaranteed interest for the life of your certificate and FDIC protection.
- Earn the highest interest the law allows us to pay... (subject to most institutions simply offering a 4 Year Certificate). Citizens Deposit Bank allows you to collect this high rate for up to 5 years. When can you match that? Rate guaranteed for the life of your certificate... protected by FDIC insurance.

Citizen's Deposit Bank has a savings plan for every saver. Some savers may benefit from entering several plans in order to have some money easily available and some money earning the highest interest for them. Compare and discuss this with us... there's no charge for this investment counseling.

Convinced? There's no better place to save than Citizen's Deposit Bank. No one gives you as much. Make us prove it to you.

CITIZEN'S DEPOSIT BANK

"The One Bank With You In Mind"

Vanceburg, Ky. 41179 Phone (606) 796-3011 BRANCH OFFICE: Tullahoma, Ky. 41089 Phone (606) 796-4031

Ideas On Wild Rivers Management Sought

State government wants suggestions on how it should manage its wild rivers system. The division of special programs in the Kentucky Department for Natural Resources and Environmental Protection is working on a long range management plan for the wild rivers. "But," said Tommy Reed, division director, "there are some very complicated issues which must be resolved, and we're not sure what should be done. So, we're seeking suggestions from the public."

"We're not running a popularity contest," added Reed. "There are certain things the law says we must do. We want to know what the public thinks we should do."

According to the Wild Rivers Act of 1972, designated rivers must be preserved in their primitive state. That includes the land which extends 2,500 feet from the center of the stream or to the visual horizon, whichever is

closer. Wild rivers designated by the state legislature includes parts of eight streams — the Cumberland River, Red River, Rockcastle River, Rock Creek, Green River and the Big South Fork, Little South Fork and Martin's Fork of the Cumberland River. According to Reed, the problem boils down to deciding how primitive the areas should be and how much money should be spent to keep them that way. "The law says we should leave these areas primitive," said Reed. "But, the law also says we must make the wild rivers accessible. And, within limits, the law says we may add certain conveniences such as foot trails, camp sites and comfort stations. If all depends on how primitive you want to be."

Reed also wants suggestions on whether the state should purchase clear title to the surface and mineral rights of the land

bordering the wild rivers, or if it should secure use easements instead. If use means?

- + Should we establish foot trails?
- + Should we establish horse trails?
- + Should we develop camp sites?
- + Should we allow camping anywhere?
- + Should we allow campfires?
- + Should we build comfort stations?
- + Should we close wild river segments for overuse?

Similar questionnaires have been mailed to civic groups throughout Kentucky. Signed responses must be returned by Nov. 16 to the Division of Special Programs, Kentucky Department for Natural Resources and Environmental Protection, Capital Plaza

Tower, Frankfort, Ky. 40601. Easements are obtained, the present land owners would keep title to the land, but the state would have control over its use.

"Both of these options present problems," said Reed. "Buying title to the surface land would cost around \$1.5 million and the mineral rights would cost millions more. On the other hand, some people may not want to let the state purchase use easements and control their property."

To help decide how to handle the wild rivers, the division is asking for suggestions and answers to the following questions —

- + Should we purchase fee simple (clear title to surface and mineral rights)?
- + Should we attempt to secure use ease-



THESPIAN OFFICERS . . . Mrs. Adron Doran, founder and director of Morehead State University's Personal Development Institute, congratulates two University Breckleridge students on their election to offices in the Kentucky Thespian Society, David Flatt, a junior at UBS, is the group's president-elect. He is the son of Dr. and Mrs. Don Flatt of Morehead. Teresa Logan, also a junior, is the treasurer. She is the daughter of Dr. and Mrs. Noah Logan of Morehead.

Train Tunnels In Area Part Of Railroad History

By Heles Price Stacy

"Can you tell me how to get to the Wrigley Arch. I was asked recently, and for a moment it was a puzzling question."

"Oh, you must mean the Twin Tunnels just below Wrigley."

"No, it's a natural bridge across a road."

So began an explanation of the Twin Tunnels, with some history thrown in about other tunnels that once were roadways for the region's most colorful huff-and-puff trains.

The tunnels of the Morehead and North Fork Railroad make a unique contribution to its history. "Poppin' Rock tunnel was named because the rock popped when the 725-foot hole was being cut," Howard Perry of Croney once commented.

This tunnel eventually became part of the scenery at Cave Run Reservoir and according to engineers could be a passageway for boats when the lake is at certain pool stages.

Tunnels In Rowan

It was big, tough Clack Mountain in Rowan County that slowed progress on the railroad, for the tunnel through the mountain, Poppin' Rock Tunnel and the Twin Tunnels all were cut with manpower, horses and mules.

When Clack Mountain Tunnel finally was opened, William W. Wrigley, the railroad's bookkeeper and passenger agent, decided to be the first person through. He tried on a mule named Maude, which balked at the entrance. However, when the first

locomotive was ready to try the tracks, Wrigley was at the controls.

A short distance from Wrigley on Ky. 711 north are the Twin Tunnels, one cut for the railroad and the other to divert North Fork Creek in preference to building a trestle-bridge. Through the years these man-cut openings, weathered and softened became so covered with moss and plant life that they look like natural arches.

Not aware of the story behind the tunnels, it would be easy to believe they are natural bridges or arches. The tunnel for the creek is a long one, almost as long as Poppin' Rock, and in the stream diversion, loops of North Fork were left to themselves in removed water pockets or pools. These pools, marked by cliff and boulder, became popular for fishing spots and picnic grounds.

Hickman's hollow is a long expanse of lawn stretching from the road to the house and on behind to a hillside vale. On one side is a wooden hill marked by a grassed-over wagon trail; on the other side is Clack Mountain Tunnel, still long and dark, still exciting and interesting.

Rocks have fallen in the years since the railroad's tracks were removed to aid war efforts in the forties and the tunnel approach had nurtured a growth of trees and plants. This growth has been cleared, once again revealing the tunnel that early in the 1900s proved too much for one railroad and a formidable undertaking.

These and other remaining features of the little railroad that made its last run in January 1973 — most of the road had long since been abandoned — could make it the region's top tourist attraction from a heritage standpoint.

Keeping Up'

Our local bank has a new kind of Christmas Club just put a little money in each week and before you know it you've saved enough to pay for last year's gifts.

Hippie Christmas

Christmas is getting to be quite a thing with all the hippies. They figure Santa Claus is one of them. He doesn't have, and only works one day a year!

New Team

This year's bowling league has a team named the Holy Rollers. Of course it's made up of all the ministers in town.

Largest Sassafras Tree

In Owensboro a sassafras tree over 100 feet high is thought to be the largest of its kind in the nation.

We are the oldest established Funeral Home in the community, serving the Morehead area since 1932. Locally owned, we know your needs.

Call Us With Confidence

If you live out of town and require our services, call us collect and you will receive prompt, personal attention.

Lane Funeral Home

Main Street Ph. 784-4134 Morehead, Ky.

Festive 9" Candle

Add this colorful and festive candle to your holiday decorations today, just by opening a club account. Your table will glow with the warmth of this picturesque winter scene, carefully recreated on a radiant, beaded glass, exterior surface. The sturdy glass container, of this long-lasting ornamental candle is filled with the finest wax and should serve your needs for many seasons to come. But, don't delay, supplies are limited.

SAVE FOR 50 WEEKS	HAVE FOR CHRISTMAS
\$ 1.00	\$ 50.00
\$ 2.00	\$ 100.00
\$ 3.00	\$ 150.00
\$ 5.00	\$ 250.00
\$10.00	\$ 500.00
\$20.00	\$1000.00

PLAN AHEAD
Join Our Interest Bearing CHRISTMAS CLUB NOW

Citizens BANK
MOREHEAD, KENTUCKY
MEMBER F.D.I.C. "GROW WITH US"

A FULL SERVICE BANK

Doyle's

Five Acres of Mobile Homes To Choose From !!!

Drive to Our Big Lot - Save \$500.00 to \$2,000.00

1975 MODEL BRAND NAMES IN STOCK

Windsor - Norris - Park Estate - Schult - Trojannaire - Monarch - Academy - Boazs - Park Villa - & Many More !!

Also a Nice Selection of Good used Homes

Want A 2,000.00 Home? We Have It !!

A 20,000.00 Home? We Have that too !

Storm Windows & House Furn. Installed

Delivery & Blockup - FREE

Bank Rates - 16 to 12 yrs. to pay !!

Low Down Payment

OPEN: 8:00 to 6:00 p.m. CDT - Sunday afternoon.

We Service What We Sell!!!!

DOYLE MOBILE HOMES

Rt. 11 North FLEMINGSBURG, KY. Ph. 606-845-8601

Green Vegetables with Dinner

That's right . . . garden green vegetables are now being served with your dinner at Jerry's. Every evening you have a choice of vegetables as part of your special dinner feature, all included in one price . . . with a choice of appetizers, too. Or, just have a side order of vegetables when you order one of Jerry's regular favorites.

Green vegetables with dinner Just one of many reasons for having dinner at Jerry's.

Jerry's RESTAURANT

WHERE VARIETY IS THE SPECIALTY OF THE HOUSE

U. S. Highway 80

Publisher's Pen...

Day-by-day let-em-down, and editorial observations of the publisher of this newspaper.



The Publisher of the Morehead News will be out of the office until December 1. The Publisher's Pen is being published for two issues with jokes from the collection of Your Man, a business associate.

People will gamble on anything. A lot of them save money on the chance it may be valuable some day.

A substitute primary teacher was having trouble getting across to a pupil. "L-E-G-S," the sub explained.

"What does that spell, Gladys?"

"I dunno," came Gladys' answer.

"Well, what does a cow have four of and I only have two?"

So Gladys told her!



She: "I cook and bake for you day after day, and what do I get? Nothing!"

He: "You're lucky, I get indigestion."

How long a minute it depends on which side of the bathroom door you are on...

A demure miss was employed by a manufacturer to distribute little boxes of a new kind of candy free to passersby. At the close of her first day's work she ran into an old friend, who asked, "Is it true you're going to be married soon?"

"Next month," was the answer. "That's wonderful," said the friend. "What are you doing in the meantime?" "Nothing much," admitted the miss. "Just giving away free samples."

What did the egg say to the chicken? Now that you've laid me, do you love me?

"Couldn't you think of anything better than coming home in this drunken condition?" asked the outraged wife.

"Yeah, m'dear," answered the inebriate husband, "but she was out of town."

Voters face a difficult choice around election time: whether to ask politicians "What have you done for us lately?" or "What have you done to us lately?"

After several years of living in a house trailer, a woman became fed up with lack of space.

"Look at that," she said indignantly, as she and her husband drove past a sprawling ranch-type house.

"Wouldn't you love to have a house that big?" she continued. "Why, I'll bet it's at least four lanes wide!"

Don't judge your wife too harshly for her weaknesses. If she didn't have them, chances are the world'd have married you.

Secretary: "That salesman has no moral scruples at all."

File clerk: "I know. If he were operated on for removal of his conscience, it would be a very minor operation."

Each year it takes less time to fly around the world and more time to drive to work.

The proud mother was bragging about her son in college. "He made the football team, you know," she announced.

"Isn't that nice," replied her neighbor, "what position does he play?"

"Well," boasted mom, "the sports-writer in the college paper referred to him as the greatest drawback the team ever had."

Miss skirts are banned at one university because they show too much of the student body.

DID YOU KNOW?

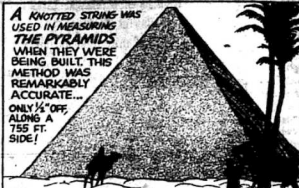

A KNITTED STRONG WAS USED IN MEASURING THE PYRAMIDS WHEN THEY WERE BEING BUILT. THIS METHOD WAS REMARKABLY ACCURATE... ONLY 1/8" OFF ALONG A 755 FT. SIDE!

HISTORIANS SAY AROUND 400,000 MEN WORKED 20 YEARS BUILDING THE GREAT PYRAMID. THE LIMESTONE WAS CUT WITH COPPER SAWS AND CHISELS.

THE BASE OF THE GREAT PYRAMID BUILT IN THE 2600'S B.C., IS AS LARGE AS 9 OR 10 FOOTBALL FIELDS. ONE OF THE 7 WONDERS, IT'S MADE OF 2 MILLION STONE BLOCKS, EACH WEIGHING ABOUT 2 1/2 TONS. THIS PYRAMID WAS ORIGINALLY 481 FT. HIGH, BUT SOME OF THE STONES WERE CUT WITH COPPER SAWS AND CHISELS.

PARAGUAY IS THE ONLY COUNTRY USING NO COINS TODAY. JUST PAPER MONEY.

WORLD'S LARGEST JAIL IS KHAROVV PRISON IN U.S.S.R. IT HAS HELD 40,000 INMATES!

your week ahead by DR. A.W. DAMIS

Forecast Period: November 24 to November 30

- ARIES** Mar. 21 - Apr. 19: Take care! Many members under your sign are prone to giving things away, this particular week. There's a difference between charity and the attempt to "buy" romance.
- TAURUS** Apr. 20 - May 20: Advance with fixed bayonets! It seems as though, you, Taurus, face an ultimatum: Don't give ground, if you do... you'll concede far beyond your intention.
- GEMINI** May 21 - June 20: The twin wolves, jealousy and anger, are hidden in the far dark corners of your thoughts. Try to get along with your associates and the opposite sex.
- MOONCHILD** June 21 - July 23: You might feel secure in the knowledge that: Negative events, this week, will have little effect on your future. Actually, you're heading toward the bright light... at the tunnel's end.
- LEO** July 23 - Aug. 22: Everybody knows that the same thing can't happen to all members of your sign. But, it's a safe bet, you'll be surprised by a promise that will be kept!
- VIRGO** Aug. 23 - Sept. 22: You're in the mood for fun and games, especially with the opposite sex. And, your ability to persuade is at a peak. This week should be interesting.
- LIBRA** Sept. 23 - Oct. 22: Thinking about breaking off a non-productive friendship? Any, you might not be aware of it, but, the feeling is mutual... you'll see!
- SCORPIO** Oct. 23 - Nov. 21: Without conscious design, you'll spend most of this week living in the past, mentally. Your chart shows a rather pleasant series of events, nothing too emotional.
- SAGITTARIUS** Nov. 22 - Dec. 21: Your hand is on the lever, all you need to do is... pull... and... you'll hit the jackpot! An insignificant project will blossom into a big thing.
- CAPRICORN** Dec. 22 - Jan. 19: Strange, very strange, events are forecast for this cosmic cycle. Look for opposition to come from a friendly source, and, understanding to flow from your competition.
- AQUARIUS** Jan. 20 - Feb. 18: There's a tendency, on your part, to enjoy mysterious and complicated members of the opposite sex. You'll meet or, at least, take the first step toward meeting such a person.
- PISCES** Feb. 19 - Mar. 20: It's no secret, you always enjoy good news that comes from afar. Anyway, in one form or another, you'll hear about favorable things, from "far off."

Two Area Drivers Lose Licenses

One driver from Rowan County and another from Bath County were named to the list of suspensions and revocations compiled by the Traffic Safety Coordinating Committee at Frankfort for the week ending Nov. 15.

Those whose licenses were revoked or suspended, the reason and date through which effective, were —

Rowan County — William Corbie Padgett, 59, Farmers, driving a motor vehicle while under the influence of intoxicants, May 8, 1975.

Bath County — Wendall McCarty, 21, Main Street, Owingsville, unsatisfied civil judgment resulting from an automobile accident, June 17, 1969.

The list of suspensions and revocations is compiled for the eight county area comprised of Rowan, Bath, Lewis, Fleming, Menifee, Morgan, Elliott and Carter counties.

House of Coal Burned

Daniel Williams, who preached the first sermon in what later would be Morgan County, built one of the first cabins in West Liberty. Williams later moved to Caney Valley in Morgan where he discovered coal and thought the material so black, shiny and beautiful that he built his house of coal. Before long, the house constructed of canal coal, pieces of which could be ignited with a single match, caught fire and was destroyed.

UNIROYAL Caudill Tire Co., Inc. UNIROYAL

On sale this week!

Snowplow, a steel belted radial snow tire. It could last as long as you own your car.

\$4750 For Size ER78 x 14 F.E.T. of \$2.58 Inc.

Whitewall

If you have radial ply tires now, Uniroyal Snowplows are the snow tires for you. Put them on now — always take them off in the spring, and chances are you'll never have to buy a snow tire for that car again.

SIZE	WHITEWALL	FED. TAX
ER78 x 14	47.50	2.58
FR78 x 14	52.50	2.81
GR78 x 14	55.00	2.95
HR78 x 15	60.00	3.15
JR78 x 15	65.00	3.44
LR78 x 15	70.00	3.60

NO TRADE-IN NEEDED

Uniroyal snow tires. To fit any car - to fit any pocket!



MUD & SNOW As Low As —

Recaps \$13.99

Mounted & Bal. **FREE** F.E.T. Inc.

NEW

700 x 15 **FULL 6 PLY**

Regular or Mud & Snow!

\$34.95

MOUNTED & BALANCED FREE!

ALIGNMENT \$9.99

Plus \$2.50 with air conditioning.

Caudill Tire Co., Inc.

AMC's double Buyer Protection Plan. Two years or 24,000 miles of driving without a penny for guarantee repairs.

1st YEAR—FREE.

2nd YEAR—\$99.*

The following parts and services are covered against failure due to defects in workmanship for 12 months or 12,000 miles.

PARTS FIXED OR REPLACED FREE	AMC	GM	FORD	CHRYSLER
Engine Drive Train	YES	YES	YES	YES
Brake System	YES	NO	NO	NO
Shock Absorbers	YES	NO	NO	NO
Steering System	YES	NO	NO	NO
Clutch Assembly	YES	NO	NO	NO
Water Pumps	YES	NO	NO	NO
Leaf Springs	YES	NO	NO	NO
Exhaust & Bells	YES	NO	NO	NO

SERVICES PROVIDED FREE

	AMC	GM	FORD	CHRYSLER
Wheel Alignment	YES	NO	NO	NO
Wheel Balancing	YES	NO	NO	NO
Brake Inspection	YES	NO	NO	NO
Adjustment of Steering	YES	NO	NO	NO
Adjustment of Suspension	YES	NO	NO	NO
Adjustment of Brakes	YES	NO	NO	NO
Adjustment of Clutch	YES	NO	NO	NO
Adjustment of Ignition	YES	NO	NO	NO
Adjustment of Timing	YES	NO	NO	NO
Adjustment of Drive Shafts	YES	NO	NO	NO
Free Inspection of Parts	YES	NO	NO	NO

AMC's exclusive BUYER PROTECTION PLAN* means that AMC will fix or replace free any part — except tires — for 12 months or 12,000 miles if the part is defective, or just plain wears out under normal use and service.

You'll also get a free loaner car from almost every dealer if guarantee repairs take overnight. Plus special trip interruption protection.

*Plus special trip interruption protection.

But a year can run out pretty fast. So, we're selling you a second year.

For a list of \$99, you can double the length of your coverage to two years or 24,000 miles. (As you'd expect, your car must be maintained according to the prescribed factory maintenance and service schedule).

The AMC Double BUYER PROTECTION PLAN. Now when a year runs out, we don't.

AMC FI Gremlin • Hornet • Matador

AMC/PI Dealers THE ECONOMY EXPERTS

STANLEY AMC
707 Main Street
Morehead, Ky.

*Manufacturer's suggested retail price.
**Chrysler coverage is for 12 months, unlimited mileage. Special warranties apply to electrical systems on 440 cu. in. engines.

Ordinance Adopting Amended Budget For The City of Morehead



Our Fragile Earth

Financial Statement Schedule of Belongment Taxes City of Morehead

Table with columns: No., Name, Amount, No., Name, Amount, No., Name, Amount. Lists property owners and their tax amounts.

BE IT ORDAINED by the Board of City Council of the City of Morehead, Kentucky, as follows: That the Amended Budget for the City of Morehead, Kentucky, for the fiscal year of July 1, 1974, to June 30, 1975, as prepared and presented by the Budget Committee and as hereinafter set forth, be, and it is hereby adopted and approved.

RECEIPTS table listing various income sources like City Tax, Bank Shares, M.S.U. Police & Fire Protection, etc.

AMENDED ADMINISTRATIVE BUDGET table listing salaries and expenses for City Attorney, City Clerk, Police, etc.

DISBURSEMENTS table listing expenses for Chief of Police, Assistant Chief of Police, Patrolmen, etc.

AMENDED FIRE DEPARTMENT BUDGET table listing salaries and truck expenses for fire department.

AMENDED SANITATION DEPARTMENT BUDGET table listing expenses for Dozer Operator, Sanitation and Street Repair, etc.

Dear Mr. Weatheras: How do you clean a dog's teeth? H.P.P. A dog's veterinarian is also his dentist. When tartar forms on the teeth he can remove it with a special scraping tool.

Dear Mr. Weatheras: When my dog Duchess lost her appetite, the veterinarian suggested adding cheese to her diet. To my surprise, Duchess lost it. Does Lassie eat cheese, too? J.S.

Early scientists held that the presence of a magnet robbed iron of its weight and it lifted itself! From Jim Ritchie, San Francisco, California: I know because Harry Truman became President. Not many people thought he had the job. But he sure proved to be up to the task - and in a hurry. He didn't feel right even though FDR had left him in the dark on a lot of important issues.

Members of girl Scout Troops 623 and 842 took a trip to Muse's Mill last Saturday for a roller skating party. During the party, several contests were held. Fourth winners included - Missy West, Dee Greenfield and Nita Eyster, best skaters; Gay Foster, most interesting skater; and Ann Marie Hanrahan, worst skater.

There are basically two types of nuclear energy. "Fusion" energy is actually the ultimate energy source in the universe. The sun and stars derive their energy from fusion reactions. "Fission" energy is derived from the controlled breakdown of radioactive materials, principally uranium.

The problem lies in the development of a safe fusion reactor. Some preliminary experiments are very close to success, and given enough time, fusion power may be the power of the future.

Fusion energy is environmentally much more desirable than fission energy. It requires no burning of fossil fuels. Air pollution and valuable resources use are held to a minimum.

There is not enough space to describe fission plants or the special facility known as a breeder reactor, which actually can produce more fuel than it uses. However, there are several serious environmental problems resulting from fission plant operation.

Truck Replacement Fund - \$5,000.00 City Hall, Fire Station and/or Sewer Construction - 165,500.00 Land Fill Charge (Health) - 8,000.00

RECREATION PARK BUDGET table listing expenses for Capital Expenditures, Street Lights, etc.

AMENDED REVENUE SHARING BUDGET table listing expenses for Fire Truck, Street Signs, etc.

Truck Replacement Fund - \$5,000.00 City Hall, Fire Station and/or Sewer Construction - 165,500.00 Land Fill Charge (Health) - 8,000.00

AMENDED STREET DEPARTMENT BUDGET table listing expenses for Improving Streets and Bridges, Curb and Sidewalk Repair, etc.

AMENDED STREET DEPARTMENT BUDGET table listing expenses for Improving Streets and Bridges, Curb and Sidewalk Repair, etc.

AMENDED STREET DEPARTMENT BUDGET table listing expenses for Improving Streets and Bridges, Curb and Sidewalk Repair, etc.

AMENDED STREET DEPARTMENT BUDGET table listing expenses for Improving Streets and Bridges, Curb and Sidewalk Repair, etc.

WINTERIZATION DUE! It's time to winterize your footwear and be prepared for the weather to come. Bring your cold weather boots and shoes in for a check-up and repair to The Cobbler's Cottage.

Remember, it is more economical to repair than it is to replace. So, before you buy new shoes check your closet and bring those shoes to The Cobbler's Cottage.

Fashion Colors! The most in the city! Fashion is more fun and glamorous with Fashion Colors! So you get old shoe comfort with new shoe looks.

PACKS' INC 1034 E. Main St. Morehead, Ky. Phone 784-1108 "Home of Sudden Service"



Business Reported Better At Kentucky State Parks

Kentucky Department of Parks officials have announced that a recent comparison of yearly records shows that the parks have been more successful this year than they have for at least the past three years.

A promotion theme designed to counter the energy crisis was pointed to as a major reason for the upsurge in parks visitation.

The theme, urging Kentuckians to "stay at home and enjoy the parks in your own state," should push the percentage of Kentuckians staying overnight in the state's resort parks to 50 per cent compared to 43 per cent three years ago.

Parks officials are quick to point out, however, that success for the system is not measured in the amount of revenue generated by the parks, despite the fact that more resort parks (five) are operating in the black than ever before.

According to Parks Commissioner Ewart W. Johnson, "The comment cards and letters we receive thanking us for fine service in our measuring stick for success."

Widespread visitation to the different types of parks is also used as an indicator of achievement and parks officials report a surprisingly heavy use of day-use parks or non-resort facilities during the summer.

Heavy visitation at Fort Boonesborough, the newest addition to the park system, has been especially pleasing to parks officials, particularly the number of out-of-state

visitors to the fort.

Future promotion of the parks according to Johnson will be geared to promoting the parks that will be staying open later this year. Johnson added that the Parks Department, in cooperation with the Department of Public Information, "will be spreading out a little more than we did last year, and covering a wider area."

The future of the state's parks system has been termed by parks officials as bright, with special emphasis on renovation and expansion of existing facilities. This will include continued refurbishing of cottages and rooms at the resort parks.

Major projects for the future are the conversion of Kenlake State Resort Park into a "tennis resort" with the construction of five new courts.

Construction of the Kentucky State Horse Park also will be getting into full swing with a completion target of July, 1976 set for the twenty-one million dollar park complex located north of Lexington.



NEW DOCTORS... Four Morehead State University faculty members returned to their classrooms this fall with newly-earned doctoral degrees. From left are Dr. Walter Barr, assistant professor of music; Dr. Henry D. Muse, assistant professor of mathematics; Dr. Douglas G. Engelhardt, associate professor of music; and Dr. Donald F. Flatt, associate professor of history.

Four University Faculty Members Earn Doctorates

Four Morehead State University faculty members returned to their classrooms this year with newly-earned doctoral degrees.

Dr. Walter L. Barr, assistant professor of music and coordinator of jazz and studio music, has a doctorate in music education from Arizona State University. His dissertation topic was "The Jazz Studies Curriculum."

Dr. Douglas G. Engelhardt, associate professor of music, completed a doctorate in musical arts at Boston University. His dissertation was "An Investigation of Levels of Achievement in Music Theory, Music History and Literature and English as Predictors of Achievement in the Major Performing Medium."

Dr. Donald R. Flatt, associate professor of history, earned a doctorate in history at the University of Kentucky. His dissertation which is being considered for publication by the University Press of Kentucky, is entitled

"Historians View Jacksonian Democracy: A Historiographical Study."

Dr. Henry D. Muse, assistant professor of mathematics, completed a doctorate in statistics at the University of Kentucky. His dissertation topic was "Comparison of Designs to Estimate Variance Components in a Two-Way Classification Model."

WIDOW OF FORMER GOV. WILLIS SPEAKING HERE

Mrs. Ida L. Willis, the widow of former Gov. Simeon S. Willis, will address Kentucky history students on Thursday (today) at Morehead State University.

Mrs. Willis, former executive director of the Kentucky Heritage Commission, is appearing at 1:50 p.m. in Room III of Rader Hall.

She will be introduced by Mrs. Adron Duran. The lecture is free and open to the public.

THE GOOD WORD from the Bible

For what is a man profited if he shall gain the whole world and lose his own soul? Or what shall a man give in exchange for his soul?

For the Son of man shall come in the glory of His Father with His angels, and then He shall reward every man according to his works. — Matthew 16:26,27

For And About Teenagers



THIS WEEK'S LETTER: I am venting a lot of steam off in have a problem that many girls think this letter and that is good. My age have. I need some good agree that your situation may be advise about what to do. I am 14 bad, but we feel you must dis-years old. I have a step-father runs your problems with your and my mother is the old fash. Let them know how you loned kind of mother. I also have feel. We feel they should allow an 18 year-old boony sister. We you to go to games and dances most get along at all. Recently, at school at your age. They may my mother has been blaming me not want you to start dating yet, every time my sister and I have but they should give you a little a fight. I'm not allowed to go bit of freedom. As you've found to games or dances at school or out, running away, smoking, anything else for that matter. drinking and drugs don't really. Often, I have turned to running help after all. These are just away, smoking, drinking and most of all, showing yourself! I would feel like the queen of the world instead of feeling like how very immature you must be don't get stuck in a hole just put- ing for a chance to get out with- out being stopped on. Everything I've ever wanted my sister made my mother give me the opposite of if this keeps up, only God knows what I'll turn to next.

OUR REPLY: We think you

We Can Help You Make CHRISTMAS A REALLY GREAT CHRISTMAS

Weekly Payment	Total Payment
1.00	50.00
2.00	100.00
3.00	150.00
5.00	250.00
10.00	500.00
20.00	1,000.00

HOLIDAYS ARE TIMES FOR JOLLY AND GOOD WILL—NOT FOR WORRYING ABOUT THOSE FIRST-OF-THE-MONTH BILLS. IF YOU OPEN A CHRISTMAS CLUB ACCOUNT RIGHT NOW, NEXT CHRISTMAS CAN BE GREAT.

Stash a little cash away every week — and laugh all the way to your next year's shopping spree. That's how lots of folks play the Santa game. We're here to help in the fun.

If You Make Each Of Your 1975 Christmas Club Payments On Time Peoples Bank Of Morehead Will Make Your Last Payment For You



PEOPLES BANK of Morehead
MOREHEAD, KENTUCKY
ESTABLISHED 1907

Each Depositor Insured For \$20,000 By the FEDERAL DEPOSIT INSURANCE CORPORATION



Bucilla Makes Applique & Cross Stitch QUILTS

Start Now for Christmas

Bucilla Makes It BETTER

Pauline's Studio
"The Only Complete Quilting & Needlework Shop in Eastern Kentucky"
1446 East Main St. Phone 784-6153
Morehead, Ky.

Grand Ole Opry Show

CAVE RUN COUNTRY MUSIC BARN

Korea, Ky.

(Follow 801 to Ky. 1693 - You'll See The Signs)

Adults - \$1.00
Children under 12 - Free

Come See Our Facility

Christmas Special

Now Only **59¢**

Plus 60¢ Handling Charge

8 x 10 Natural Color

Limit - Two Per Family
1 per person
Groups - \$1.00 per person

No Age Limit

Photographers Hours **Big Store**

Mon - Tues
Nov. 25 & 26
10 a.m. to 9 p.m.

E. First St.
Morehead, Ky.

HINT: Take Your Time, Look Things Over, Then Decide!

Most folks buy a home once in a lifetime. It's a big decision — the kind of house you want, the neighborhood, schools. We'll be glad to show you around, to help you find exactly what you need.

Alpha Hutchinson Licensed
Authorized Mortgage Loan Broker for the Prudential Life Insurance company of America
Morehead, Ky. Phone 784-5305 or 784-4196

LOOK

COUNTRY LIVING - Three bedroom stone home with fireplace, patio, full basement, three-car porch, all-electric, wall-to-wall carpet, built-in oven and range, plus peace and quiet. Located on 6 acres within 4 miles of Morehead. Ready to move at \$37,500. Call today for an appointment.

TOP QUALITY HOME - Beautiful brick and cedar bi-level home in Oakdale Subdivision. All the extras are in this one! Included are four bedrooms, three baths, family room, two fireplaces, two-car garage, dining room, utility room, ultra-modern kitchen, redwood deck, central-air plus many other fine features. Asking \$52,500 and willing to negotiate.

BUILDING LOTS - We also have plenty of lots in all sizes and shapes. Call us today if you are planning to build.

For All Types Real Estate Call 784-4188



C. Roger Lewis Agency

SEW WHAT?

BY ANTHONY LANE



Here is a robe for a youngster that's easy to make. It might be a happy thought for a Christmas present, if you can't find yourself in a bind. If that's the case, No. 2329 comes in sizes 4, 6, 8, 10, 12. Size 8 notes: 2 1/2 yd. of 35-in. fabric.



A wardrobe is not complete unless you have a bathrobe or two. This one is available in a variety of styles. Send for Pattern No. 518.

Send \$6 for each dress pattern, \$14 for each ready-to-wear pattern, \$14 for each ready-to-wear pattern for making and handling to ANTHONY LANE, 801 BEAU, Morris Plains, New Jersey 07930.

Bleeding gums may mean gum disease, or a too stiff toothbrush. *****

Teeth that are overly sensitive to cold drinks and to sweets can often be helped by using Sensodyne, a therapeutic dentifrice instead of the cosmetic kind. The gentle toothbrush available is important for individuals with dental hypersensitivity.

For the State Capital Agree Or Not

I Say What I Think by S. C. VanCuren



The Department of Human Resources is still wrestling with the problem of how to provide more adequate facilities for the mentally retarded, and everyone knows the state will not be able to care for all of the estimated 200,000 plus retardates in the state.

The newest move is to contract the operation of Outwood at Dawson Springs to a private concern. Following a recent bidder's conference attended by 12 or 15 organizations, the proposal date has been extended to December 31. The state's proposal calls for bidders to construct a new modern facility capable of handling 200 patients where 200 are now housed in the state.

The cost per patient day will be one of the determining factors to be considered by the state from prospective bidders, but not necessarily the only factor. Daniel B. Howard, commissioner for the Bureau for Administration and Operations in Human Resources, said last week. The successful bidder must have the financial ability to design and construct a new place to replace the present Outwood facilities, acquired from the federal government when the veterans hospital was discontinued.

Howard said review of the proposals submitted by December 31 should be completed by March 15, 1975, but the successful bidder will not take over operation of Outwood until July 1, 1975, the beginning of the new fiscal year.

The state readily admits that a private operator can operate such a place more economically than government because private enterprise is not as cumbersome and there is not as much red tape or review involved.

Present per patient cost at Outwood is about \$25 per day, Howard said, but the per patient cost at Oakwood near Somerset is \$45 or more per day. At Hazelwood in Jefferson County where bed patients are kept, the cost is from \$5 to \$50 per day. Outwood is the only facility that the state is now projecting to turn over to a private operator.

Howard says he believes private enterprise can get a new building constructed cheaper than the state can. The private operator also must conduct classes and recreation suitable for the ambulatory patients. Presently most of the patients at Outwood are above 18 years of age. Most under 18 are now at Oakwood.

The state has had a plan of placing retardates in foster homes, but that program has been slowed some in recent months because of bad experience in some cases. Some are placed in personal care homes and the federal government, under Medicaid, picks up the tab of about \$18 per day.

A recent Federal Court ruling in Lexington

Morehead Man's Brother Claimed

William Russell Hall, 74, Grahm, brother of Bert Hall of Rt. 3, Morehead, died last Tuesday at St. Claire Medical Center following an extended illness.

A native of Carter County, he was born Jan. 24, 1900, son of the late George and Louella Lawhorn Hall. He was a retired farmer.

Other survivors include his wife, Mrs. Emily Wilburn Hall; three sons, George and Jack Hall, both of Olive Hill, and Plummer Hall of Lode; four daughters, Mrs. Frederick Stevens and Miss Billie Jean Hall, both of Emerson, Mrs. Audrey Belvins, of Columbus, Ohio, and Mrs. Geneva Craft of Grayson; four sisters, Mrs. Maggie Carpenter, Mrs. Lizzie Logan, Mrs. Bessie Messer and Mrs. Rosa Well, all of Olive Hill 33 grandchildren; and 20 great-grandchildren.

Funeral services and burial were at Olive Hill.



BUILD COMFORT STATIONS . . . Corpsmen from the Pine Knot Job Corps Conservation Center at Pine Knot worked at Twin Knobs recreation area at Cave Run Lake last week. They are pictured above after constructing a screen around one of 10 comfort stations that will be located at the boat launching ramps.

PITSTOP

OIL CHANGER \$15.95

Change Your Own Oil Without Getting Under Your Car



Mounts under hood. Easy to install. No special tools required. Lifetime guarantee.

OIL CHANGER, INC. POST OFFICE BOX 6198 PEARL, MISSISSIPPI 39208

Yes, I want to change my own oil without getting under my car. Rush Pitstop Oil Changers at \$15.95 each (if \$29.95 to me, postage paid. I am enclosing my check or money order for \$ (Add 5% sales tax)

Name _____ Address _____ City _____ State _____ Zip _____ (Allow 2-4 weeks for delivery)

Best home comfort for the money: LENNOX heat pumps.

Service of Morehead

Old Flem. Rd. Morehead, Ky.

Ph. 784-4918

has placed responsibility on the State Department of Education for providing classes for exceptional children where they are physically able to attend classes, but this program will not care for all of the needs of the mentally retarded. Some need to be in state-operated or private facilities like Oakwood.

Stewart Home School, a private facility just outside of Frankfort, has 246 pupils, and its operating costs are below the state. Stewart Home School is ranked among the top of the United States. It has pupils from 30 states.

There's some lively legal debate here whether Lieutenant Governor Julian Carroll will become governor or acting governor after the first of the year when Governor Ford takes his oath of office as United States Senator. Provisions in the state Constitution are somewhat cloudy on this subject, but Lawrence Wetherby took the oath of office when Governor Earle C. Clements went to the U.S. Senate and there may be some practical precedence here.

But if Carroll takes the oath of office, he vacates his office as lieutenant governor, and then what happens? Technically, Carroll automatically will become acting governor and still retain his office as lieutenant governor if he doesn't take the oath as governor. He could draw both salaries.

If Carroll does take the oath, does Senate President pro tem William Sullivan become lieutenant governor? There's some debate about this. If Carroll leaves the state, Sullivan would be acting governor in his absence as he was last week when Ford and Carroll were both out of the state. If Sullivan should take the oath of office as lieutenant governor, under the constitution he would vacate his office as State Senator and president pro tem of the Senate.

This is a good topic for discussion, but nobody seems to have an answer for it.

There's no money shortage at...

Kentucky Finance

139 E. Main Ph. 784-4155 Morehead

Get Your Holiday Cash Here - We have any size loan with a monthly plan to fit your budget.

Come in now or before Dec. 31, 1974. Make no payments until January 1975! We will arrange any type of financing for you

BEAT THE SNOW SALE

POWER STREAK 78 W.W. Polyester - Blemished \$25.25 each G-78-14 G-78-15 INCLUDES F.E.T.

CUSTOM POWER CUSHION POLYGLAS Blemished \$39.00 each Most Sizes INCLUDES F.E.T.

RADIALS For Your Car, Pick-up, Panel, or Van At An Unbelievable Low Price AS LOW AS \$30 Most Sizes Available FACTORY ADJUSTED TIRES

Open On Saturday

STANLEY TIRE SERVICE

708 E. MAIN PH. 784-6691 MOREHEAD, KY.



SNOW TIRE SPECIALS

14 - 15" sizes

each **25.00** INCLUDES F.E.T.

60 - 15" **FACTORY ADJUSTED Tires 19.00** INCLUDES F.E.T.

UNIVERSITY CINEMA

NOW THRU TUESDAY

for a perfect vacation take... the ultimate trip

STANLEY KUBRICK'S **2001: A SPACE ODYSSEY**

SHOW TIMES - NIGHTS ONLY At 6:00 And 8:45 p.m.

Santa and the THREE BEARS

An enchanting tale of three hibernating bears and how they first discover the magic and wonder of Christmas

produced by TONY BENEDICT



ALL NEW! Never before shown anywhere!

MATINEES ONLY! SATURDAY and SUNDAY! November 23rd And 24th

Christmas In November

UNIVERSITY CINEMA

Morehead Ky. 784-5522

PLUS CARTOONS

2-Complete Shows

Doors open 12:30 p.m. First Show At 1:00 p.m. Second Show At 3:00 p.m.

ALL SEATS \$1.00

TILDON HOGGE BOYS SCOUTS HAVE CANDLELIGHT CEREMONY

Tildon Hogge School Boy Scout Troop 398 held its candlelight ceremony last Thursday when the scouts repeated the 12 scout laws and the scout oath.

Ned Brennan of Mt. Sterling, District Executive of the Midland Trail, Bluegrass Council of the Boy Scouts of America, presented Tenderfoot pins.

Bobby Easton is patrol leader. Other scouts are Anthony Anderson, Danny Blewins Jr., Glen Ison, Joe Harris, Brett Litan, Keith Plank, William D. Blewins is cubmaster and Robert Easton, assistant.

Refreshments were served by Mrs. Ruth Blewins and Mrs. Louise Harris.

Kentucky Inmates Receive Educational Assistance

By Herb Brock

A federal-funded program to help low-income and culturally-deprived students and veterans get vocational or collegiate education is being expanded to include a growing number of inmates in three state correctional institutions.

Educational Talent Search (ETS), which provides counseling and financial aid to low-income applicants trying to enter vocational

and technical schools, or two-and four-year colleges, is sponsored by the University of Kentucky in 10 target counties. They include Oldham, Shelby and Fayette counties, where the state reformatory near LaGrange, Kentucky Correctional Institution for Women (KCIW) near Pewee Valley and Blackburn Correctional Complex near Lexington are located.

The decision to include those counties in the program was not a random one, according to Mrs. Lauretta Byars, state director for ETS. She noted that inmates traditionally rank near the bottom of the economic scale.

One of the ETS counselors helping inmates plan for their education is Sandra Trammel who makes monthly visits to KCIW. "How much can be done to help the individual while he or she is behind bars depends on that person's willingness to work with the ETS counselor and plan ahead," Ms. Trammel said.

For example, a highly motivated inmate can take a standard college entrance examination, gain admission to the college of his or her choice and obtain sufficient financial aid, all before leaving prison, she said.

Participating schools and colleges give ETS applicants an automatic boost through an open admissions policy. That means any graduate of a Kentucky high school who takes the American College Test (ACT) will be admitted, regardless of the score.

In addition, ETS applicants who have passed the high school equivalency examination (GED) also may be admitted through a special screening process reserved only for them.

Ms. Trammel said state schools and colleges in neighboring states offer ETS applicants similar advantages, including first choice for financial assistance.

The greatest service performed by an ETS counselor is to work with financial aid and admissions officers at schools and colleges in an effort to give applicants comprehensive, "top-to-bottom" services, she added.

"When our client files a formal application, we want the school official reading it to already know the applicant. It's kind of a fool-in-the-door policy which we find works," she said.

The financial aid offered through the program varies from partial to full coverage of tuition costs by way of federal education grants.

Established in 1972, ETS is an outgrowth of Operation Awareness, a Lexington-based program set up by Delta Sigma Theta sorority. The program operates under a \$2,000 federal grant, which goes largely for staff salaries.

Last year, ETS assisted 757 students to enroll in colleges and universities. Of that number, 244 came from families with annual incomes of \$3,000 to 5,999. The remainder were from families in the \$6,000 to \$10,000 income bracket.

About 20-25 per cent of the college or vocational school hopefuls expected to receive help through ETS this academic year (1974-74) will be inmates from the state reformatory near LaGrange, the KCIW or the Blackburn Correctional Complex.

Student's Paintings Exhibited At MSU

An exhibition of oil paintings by Ken Ratcliff, Martin senior at Morehead State University, runs through Nov. 27 at MSU's Johnson Camden Library.

Consisting primarily of nature scenes and informal portraits, the show is open daily to the public on the library's third floor.

Ratcliff, who studied in France in 1970, is the son of Mr. and Mrs. and Mrs. Lake Ratcliff of Martin. He is married to the former Sharon Spencer, also of Martin.

A mixed media show by Joyce Pedder and Walter Leonard opens Dec. 2 at the library.

Pesticide Applicators Meeting Set

By Marva Gay

Commercial applicators of pesticides and state officials hope to solve some of their problems soon.

The division of special programs in the Kentucky Department for Natural Resources and Environmental Protection, which regulates pesticides in the state, is holding four regional meetings Nov. 18-26, for commercial pesticide applicators.

According to Fred Waters, state pesticides chief, the meetings will give the applicators a bird's eye view of new federal regulations which require certification of persons who use restricted chemicals.

"With these meetings," said Waters, "we are seeking the cooperation of the commercial applicators. We believe we can work together to overcome many of the problems besetting these people."

Waters said a chief problem for applicators has been the cost of insurance. "It has come to our attention," said Waters, "that in some areas the insurance cost was so high that it wasn't economically feasible to obtain the insurance cost was so high that it wasn't economically feasible to obtain it.

To avoid buying insurance, some applicators have continued spraying commercially without a license. But, we believe the applicators may be able to lower the cost of insurance if they organize themselves and request uniform rates from the insurance companies. Hopefully, they will do that."

Meetings will be held Monday, Nov. 18 at the Somerset RECC Building; Tuesday, Nov. 19, at the Hopkinsville Fairgrounds, Bureau Building; Wednesday, Nov. 20, at the Elizabethtown Community College; and Tuesday, Nov. 26, at the Capital Plaza Tower in Frankfort.

All meetings will begin at 1 p.m. and be limited to one hour. Tests will be given to anyone who wishes to take them after the meeting. Test time is approximately one hour.

For further information contact Fred Waters, Division of Special Programs, Kentucky Department for Natural Resources and Environmental Protection, Capital Plaza Tower, Frankfort, Ky. 40601. (502) 564-7274.

Built First Ky. Railroad

A highway marker in Daviess County states that Robert Triplett built the first railway in Kentucky in 1826 and was the first to get coal substituted for wood as fuel on river boats below Louisville.

WHAT'S NEW IN EDUCATION?

by William A. Fowler, M.Ed.
Women Are Returning to School

The adage that "a woman's place is in the home" has become more outmoded in our contemporary society than many persons realize. Of the 12 million new jobs added to the work force during the past decade, women have filled two-thirds of them.

U.S. Census Bureau figures also show that the more than 13 million women in the civilian labor force represent a cross-section of all women in this country. They are of all ages from 16 to 70 or more and are of every race and color.

The trend for increasing numbers of married women to become wage earners outside the home has created new job training demands. Many women are acquiring this training at vocational schools and community colleges. According to U.S. Office of Education figures, 55 per cent of all students enrolled in public school vocational education in 1972 were female, a jump of ten percent over the previous year.

Like wise, correspondence school educators report significant increases in female enrollment. Many of these students are housewives who are preparing themselves to return to work and are either taking "refresher" courses or are mastering new job skills.

New job opportunities for women in expanding occupations, advances in the educational attainment of women and the trend toward smaller families are among the signs pointing to the continued increase in the number of women in the labor force.

A directory listing home study courses that women are taking to improve their job skills may be obtained free from the National Home Study Council, 1601-18th St. N.W., Washington, D.C. 20009.

Absolute Auction
Of
40 Acre Bath County Farm To Be Sold In 2 Tracts
And Will Then Be Grouped Together
Some Farm Machinery

Located About 8 Miles South Of Owingsville On
The Preston And Staftown Road

We have been authorized by the owners, Mrs. Olive Doris Carter and Mr. Eagle Carter, committee for Arnold Carter to sell the following described real estate and personal property on:

Saturday, November 16th
10:30 A.M.

Tract No. 1-Containing 30 acres, more or less with 4 room house, 3 bent tobacco barn and other outbuilding. Farm is watered by a cistern at house and pond that has filter. Farm is all in grass except for tobacco base which is 1 1/2 pounds, and some corn base.

Tract No. 2-Adjoining the above described tract and contains 10 acres with no improvement. All of this tract is in grass. This is a well located farm that produces good crops. Farm is all under good spacing.

Personal property includes John Deere tractor, mowing machine, plows, tobacco seeder, and tobacco sticks.

If you are looking for a well located farm and on good road with school bus, mail, and walk road running in front of house, this is a farm you should look over.

Terms on real estate will be 20 percent day of sale. Balance with deed and possession.

Anyone caring to look farm over may see the owners or call or contact the selling agents.

Owners, Mrs. Olive Doris Carter
Mr. Eagle Carter, For
Arnold Carter Committee

A.C. Conway, Master Commissioner
J.M. Richardson, Attorney
Howard Staton - Auctioneer

Sale Conducted By
Rogers And Goodpaster
Land Auction Co.

Phone 674-2984 or 674-8376 Owingsville, Ky. 40380

	VW	Pinto	Vega	GREMLIN
PRICE	\$2625	\$2720	\$2809	2798
WEIGHT	1918	2050	2213	2572
ENGINE	4 cyl.	4 cyl.	4 cyl.	6 CYL.
HORSE POWER	60	54	90	100
FRONT TREAD	55.0	55.5		57.5" REAL WIDE TRACKER

Stanley
Pontiac-Buick-GMC-AMC
707 E. Main Morehead
Ph. 784-6691

American Viewpoints



We are not weak if we make a proper use of those means which the God of nature has placed in our power... The battle, sir, is not to the strong alone; it is to the vigilant, the active, the brave.
— Patrick Henry

It's Our Turn To Cook...

So sit back and relax while we serve you all the good old-fashioned holiday fixin's that you love so well! And best of all, you won't have a mess to clean up.

Eagle's Nest **Kentuckian Bakery**
Main St. Morehead, Ky.
Ph. 784-7349

Make arrangements for your Holiday Parties Early

Automatic night lighting means automatic efficiency (extra safety, too)



KENTUCKY UTILITIES COMPANY

It's wise to use electricity... use it wisely

Shop MALONEY'S
DISCOUNT DEPARTMENT STORES

IN MOREHEAD

Before You Buy Anything Anywhere

Stucky Funeral Home

managed by
M.M. "Bud" Stucky

"We have done our utmost to provide this community with the service it needs and deserves and we will continue to do so in the future."

"23 Years of Experience"

Stucky Funeral Home
M.M. Stucky, Larry Blewins, and Jerry Strunk
219 Main St. Phone 784-4106 Morehead, Ky.

Lay-A-Way
Your
Amana Radarange
For
Christmas

A Small Deposit will hold it for you!

Beat Any Price Increase!

Be Sure to get one because we anticipate an extreme shortage of

Amana Radarange
MICROWAVE OVEN

start as low as
\$259
5 models to choose from.



SERVICE We Have Our Factory - Trained Service Technicians To Serve You If And When Needed - WHY TAKE CHANCES??

Monarch Hardware & Supply
111 Main St. Ph. 784-5796 Morehead, Ky.

Enjoy an Old-Fashioned IGA Thanksgiving



Stokely Pumpkin
16-oz. can **25¢**

Ocean Spray Cranberry Sauce
16-oz. can **29¢** Reg. or Whole

Land O' Lakes
Grade "A" Turkeys
16 - 26 lbs. **45¢** lb.
5 - 10 lbs. **63¢**
10 - 16 lbs. **57¢**

Minimum Purchase May Be Required

- DEPENDABLE MEATS**
- Master Chef "Grade A" Turkeys 16 - 22 lb. **63¢**
 - Grade "A" Master Chef Turkeys 8 - 16 lb. **67¢**
 - Whole Harper Hams **1.49**
 - TableRite Weiners . . . 12-oz. pkg. **69¢**
 - TableRite Yak Pak Bacon 1-lb. pkg. **1.19**
 - Whole Fischer Quick Cut Hams . . . lb. **1.39**
 - TableRite Canned Ham . . . 8-lb. **10.49**

We Reserve The Right To Limit All Quantities

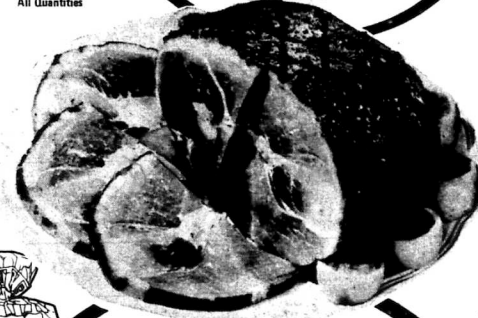

TableTreat
Brown 'n' Serve Rolls
12 pak **2 for 69¢**

ARMOUR Semi-Boneless
Whole or Half Ham
lb. **99¢**

- SPECIALTY FOODS**
- Keebler G.C. 14.5 oz. **85¢**
 - Biggs Cookies **85¢**
 - Keebler Chocolate Chip 14-oz. **85¢**
 - Drop Cookies **85¢**
 - IGA Black Ground Pepper 8-oz. **99¢**
 - 4 Varieties IGA Instant Puddings 3-oz. **6.51**
 - Heavy Duty IGA Aluminum Foil 25 ft. **59¢**
 - 2 Varieties Stove Top Stuffing Mix 7-oz. **39¢**
 - Log Cabin Syrup Regular bottle **89¢**
 - Bakers Angel Flake Coconut 14-oz. **89¢**

Banquet
Pumpkin or Mince Pies
20-oz. pkg. **39¢**

- BAKERY SPECIALS**
- TableTreat Cinnamon Rolls . . . 8 pak **45¢**
 - TableTreat Cake Donuts . . . 12 pak **39¢**
 - TableTreat Frost Rye, Whole Wheat, 1-lb. loaf **39¢**
 - Variety Breads
 - BAIRY**
 - 4 Varieties Slice & Bake Pillsbury Cookies 18-oz. rolls **59¢**
 - Kraft Whipped Topping 8-oz. can **59¢**
 - IGA 15 ct. 12-oz. can Buttermilk Biscuits **3 for 49¢**

Coca Cola
8 - 16 oz. bottles **\$1.09** plus dep.

TableFresh California Pascal Celery stalk **33¢**

Showboat
Cut Yams
29-oz. can **39¢**

TableRite
Large Eggs
doz. **69¢**

- Bake & Serve Rhodes White Bread 2 1/2-lb. loaves **59¢**
- Bake & Serve Rhodes Dinner Rolls 12 pak **35¢**
- Minute Maid Orange Juice 6-oz. can **29¢**
- IGA Whipped Topping 10-oz. can **49¢**
- Birdseye Cool Whip 9-oz. bowl **59¢**
- Birdseye Awake 12-oz. can **41¢**
- IGA Frozen Waffles 5-oz. pkg. **20¢**

ALLEN'S IGA NEW PRICING POLICY
No item on the shelf, other than weekly specials will be raised. The new price reflecting our increased cost will be put back of old stock.
Price decreases will be effective immediately. Price increases will not be reflected until all shelf stock is sold.

TableFresh Cranberries
1-lb. bag **41¢**

Unbleached, Plain, Self-Rising
Gold Medal Flour
5-lb. bag **69¢** with coupon

- Kleenex Dinner Napkins 50 ct. **3.51**
- Seedless Blackberry Smuckers Jam 18-oz. jar **79¢**
- IGA Instant Mashed Potatoes 16-oz. bottle **79¢**
- Sweet Size Chicken Broth 14-oz. can **2 for 35¢**
- Ocean Spray Cranberry Juice Cocktail 48-oz. bottle **89¢**
- Flavored or Regular Kraft Miniature Marshmallows 10-oz. bag **3 for 51¢**
- Kraft Marshmallow Creme 7-oz. jar **39¢**
- White or Golden Karo Syrup Decanter 32-oz. bottle **89¢**

From Our Bakery

- Pumpkin Pie 26-oz. **99¢**
- Cobblestone Bread . . . 32-oz. **59¢**

From Our Delicatessen

- Ready to Serve Boneless Oven Baked Turkey Breast 1-lb. **2.19**
- Kahn's Hickory Grove Ham 1-lb. **1.99**

- SPECIALTY DRESSING**
- 3 Varieties Pepperidge Farm Stuffing 8-oz. bag **39¢**
 - Listerine Antiseptic 20-oz. bottle **99¢**
 - Reynolds Turkey Cooking Bags **55¢**
 - IGA Vanilla 1-oz. bottle **39¢**

- FARM FRESH PRODUCE**
- TableFresh Red Emperor Grapes 1-b. **33¢**
 - TableFresh Golden Yams 1-lb. **19¢**
 - TableFresh Mushrooms 1-lb. **99¢**
 - TableFresh Red or Golden Delicious Apples 3-lb. bag **69¢**

Tasters Choice Instant Coffee
8-oz. jar **2.49**

Good only at IGA thru Nov. 24
Betty Crocker Potatoes 3 Varieties With Coupon **2 for 79¢**

Good only at IGA thru Nov. 24
Betty Crocker Pie Crust Mix C32267 With Coupon **2 for 69¢**

Good only at IGA thru Nov. 24
Gold Medal Flour 5-lb. bag C32268 With Coupon **69¢**

A LOAN-BY-PHONE

For A Loan-By-Phone in Confidence, for any need, call us. WE'RE OPEN MON. THRU SAT. 8 TO 5 AND EVENINGS BY APPOINTMENT.

Large Loans Available
Dial — **GRAYSON LOAN CO.**
Grayson, Ky. Ph. 474-6611

and ask for —
Bob Uhler, Manager
Sharon Yates, Cashier
Linda Roe, Asst. Cashier

Dial — **GREENUP FINANCE, Inc.**
Greenup, Ky. Ph. 473-6731

Claude Quillen, Manager
Nancy Jordan, Cashier

MOREHEAD DRIVE-IN THEATRE

presents
Thur-Fri
Nov. 21-22
THE DIRECTORS COMPANY
PRESENTS
A PETER BOGDANOVICH PRODUCTION
Days of Heaven

PICTOR A PARAMOUNT PICTURES RELEASE

Also
MAN ON A SWING
CLIFF ROBERTSON JOEL GREY

Sat. Only
Nov. 23

Also
Tales that Witness Madness

Also
GREGORY PECK DESI ARNAZ, JR. BILLY TWO HATS

Also
"Sea Treats" in color Gene Barry

Sun. thru Wed.
Nov. 24-27

BIG APPLES
Linda Marlowe is BIG ZAPPER
...watch out for her!

Also
A visual guidebook to the behind-the-scenes life style of the young the **HARD ROAD** IS NOT A PRETTY PICTURE