

Prof. Henry Haggan, 80, Dies Unexpectedly

Prof. Henry C. Haggan, 80, one of the most widely and favorably known men in all of eastern Kentucky, died early Tuesday morning at Baptist Hospital in Louisville.

Prof. Haggan suffered an apparent heart attack and was rushed to the intensive care section of the Louisville hospital but failed to rally. He was attending a State Farm Bureau convention in Louisville when he became ill Monday night.

The end was unexpected as Prof. Haggan was in apparent excellent health, and active in community affairs in Louisville when he became ill Monday night.

He was best known as the pioneer in restoring and cleaning cemeteries throughout eastern Kentucky. About 40 years ago, Prof. Haggan, noting his own varied travels that many cemeteries were grown up in weeds, headstones fallen etc., decided to correct these burial place neglects.

Starting in Rowan County, he organized cemetery improvement associations, mostly composed of survivors of people buried in the many rural cemeteries. Much of the restoration and beauty of the cemeteries was restored by volunteer labor and contributions.

The cemetery improvement plan spread to other counties and eventually to over 100 eastern Kentucky areas. Prof. Haggan went into those sections at his own time and expense, and helped organize virtually hundreds of the cemetery improvement groups.

Prof. Haggan was also available, without compensation, to area farmers in planning their crops, fertilization and reclamation of land, and other progressive agricultural programs. He made many trips to counties in this respect.

Besides formation of cemetery associations, and his work in agriculture, Prof. Haggan had another strong dedication. This was to the American Red Cross. He believed that most emergency disaster programs should be directed by the Red Cross, and made many speeches in this respect. He served for 10 years as Chairman of the Rowan County chapter of the Red Cross, and helped formulate the regional blood bank programs.

Alert and civic minded until being stricken late Monday night, Prof. Haggan took an interest in progressive movements of Morehead and Rowan County. He also furnished considerable material to a Morehead Publisher for incorporation in a planned book, "Characters in Rowan County's History."

Prof. Haggan and this was the name nearly everybody knew him by was born

July 5, 1893 in Nicholasville, Ky. He received his B.S. and M.S. degrees at the University of Kentucky. Prof. Haggan served as Principal of Perryville High School from 1919 until 1923.

When Morehead State University (then Morehead State Normal School and Teachers College) was founded by the 1922 General Assembly, its first President Dr. Frank C. Button, hearing of the outstanding job that Haggan was doing at Perryville, persuaded him to join the Morehead staff. He has since lived at Morehead, his residence being at 358 University Boulevard.

MSU records show that Prof. Haggan served as Acting Dean in 1930 and 1931; and a period as overseer of Thompson Hall, then a men's dormitory.

He was best known among Moreheadians as a cheerful and learned person; always willing to volunteer his services for his fellow man and a knowledgeable conversationalist. He was most often seen with one or the other of his grandchildren who were among his greatest loves.

In the 1930s Prof. Haggan formed the Morehead Agriculture Club composed of students studying agriculture at the University. This group, at a nominal cost to the club members, through college, landscaped most of the lawns and gardens in the Morehead area. The club remained active until Prof. Haggan's retirement.

Prof. Haggan was an active member of World War I and served several months overseas. He received numerous awards during his lifetime for outstanding service in the agricultural field on campus. After retirement, he continued his work with various organizations.

He was active in 4-H Club work for more than 40 years and in 1955 the State Department of Agriculture honored him with the "Service to agriculture" award. He also was honored for distinguished service to soil conservation.

In 1964 the Morehead Kiwanis Club recognized him for outstanding community service as a citizen and teacher, and in 1964, he received a comparable award from the Morehead Lions Club.

The Kentucky Chamber of Commerce selected him as "Teacher of the Year" in 1957 and the National Red Cross honored him in 1959 for 10 years of service as Red Cross Chairman.

Prof. Haggan married Pearl Harmon, who survives at the Morehead home on University Boulevard. Other immediate survivors are his daughter, Mrs. Mary Caldwell (Haggan) Phillips, whose husband is a professor at MSU; a grandson, Nelson Phillips, and a granddaughter, Cynthia Phillips, who reside in Morehead.

Funeral services are scheduled for 10 a.m. Thursday (today) at Lane Funeral Home with Rev. David Cook officiating. Burial will be in Perryville Cemetery at Perryville in Boyle County.

Pallbearers are Roy Corneite, William Whitaker, Adrian Razer, Paul Mills, Robert Bishop and Kenneth Vencil.

The family requests that expressions of sympathy take the form of contributions to the Henry Haggan Scholarship Fund at Morehead State University.



FUNDS FOR LIBRARY... A check in the amount of \$2,115 from the Kentucky Department of Libraries was received last week by the Rowan County Public Library. Mary Dawkins of Carlisle, regional librarian for the Buffalo Trace Area, is pictured presenting the check to Ollie Barker, member of the Rowan Library Board, while Mrs. Frankie Calvert, librarian, looks on. The funds will be used for purchase of books, periodicals and library materials.

Grand Jury

Continued From Preceding Page

"We respectfully submit this final report and ask that we be discharged from our duties herein."

"The 4th day of December 1973."

Serving on the grand jury with Barber were Aubrey Fraley, Troy Boyd, Bert McBrayer, Bennie Bairdridge, Mrs. Ferrill Hill, Kenneth Shelton, Rufus W. Deane, Howard Estep, Curtis Pennington, Elijah Jones and Elmer Lewis.

True Bills Returned

The three indictments returned Tuesday afternoon by the grand jury were:

- Gerald Foster, failure to comply with court order relative to child support.
- Gary E. Riser, rape, in connection with an incident on Sept. 27, involving Carol Amick.
- Earl Nickell and Danny Wayne Jones, taking a motor vehicle without the owner's consent. This indictment stems from an incident on Nov. 27, 1973, when a 1971 Dodge was taken from Stanley Pontiac-Buick on East Main in Morehead.

Energy Crisis

Continued From Preceding Page

leadership to the total student body in this emergency.

"2. The Bureau of Student Affairs is directed to take the necessary steps to reduce the use of utilities in residence hall areas, including everything from leaky faucets and the use of shower rooms as steam baths to turning off unnecessary lights."

Use of University Vehicles

1. All official vehicles will be operated at 50 miles per hour in 60 and 70 mile per hour zones.
2. All requests for University vehicles currently approved are hereby cancelled. These requests must be resubmitted through regular channels with added justification for their trip. Car pools must be formed when at all possible.
3. All security and maintenance vehicles in use on the campus must not be idled while parked, and unnecessary movement on the campus stopped.
4. The Director of the Physical Plant will submit to the Vice President of Fiscal Affairs immediately a list of all vehicles and vehicle assignments for review.
5. The Director of the Physical Plant is directed to take immediate steps to review unnecessary travel to and from work projects on the campus.

Grist & Grits

By Olin Miller

"How are people taking the necessity of reducing their standard of living because of increasing shortages and rising inflation?" - asks a commentator Grumblingly.

There's no question whatever about it now. President Nixon should resign or he should be impeached! Jane Fonda says so.

It is said "the baggy look" is the coming style for woman. No gentleman would remark this will be no new style for some women.

"A Tree Hurts" - Pamphlet issued by the Department of Documents. A tree doctor would likely tell you many trees that complain of pain don't really hurt - K they just imagine they do.

Now that the shortage of fuel has suddenly overtaken us, medical science should get busy at once to develop a cure for the peculiarly American affliction, namely, itching feet.

A 109-year-old Fresno, California man says he is determined to live to be 165. An addiction to living becomes more compulsive as the years pile up.

Undoubtedly President Nixon has stated so many times that he positively will not resign that by now he has fully convinced himself.

A sociologist outrageously low-rates the human race by saying people are naturally violent. Why, the misanthropic so-and-so? He should be publicly horsewhipped!

Another hazard in marrying is that the long run a person is risking being murdered. Statistics show that about 60 percent of murders result from marital quarrels.

Whether something a person says or does is politically motivated depends upon whether it is a politician. If he is.

A fool almost always takes a decided and usually pugnacious stand on any controversial matter. It is extremely rare that he sits on a neutral fence.

If Mother Nature gave birth to the sun and the moon at the same time, as most scientists believe, an all-time record must have been set in the birth of a twin, as the moon is only one-fiftieth as large as the earth.

Two Acquitted Of Wilful Murder

After deliberating for about one hour Tuesday, the jury returned a not guilty verdict in the murder trial that began Monday morning in Rowan Circuit Court and concluded shortly after noon Tuesday.

Freud of the wilful murder charge were Eugene Strode, 28, Winchester; and Wendell McCarty, 20, Olympia. They were indicted in connection with the shooting death Jan. 27 of Arthur Moore, 65, Rowan County. The shooting took place behind Moore's home on Arthur Creek off Ky. 32 and stemmed from an argument among the three men.

In testimony, the defendants claimed the shooting took place in self-defense.

Henry Rosenblat and Michael Rowady of Winchester represented the defendants in the case. A total of 18 defense witnesses were called to the stand during the trial.

Seven persons were called to testify for the prosecution, with Commonwealth Attorney James E. Gray representing that side.

Also, during court this week, charges against seven persons were filed away. Those named in true bills and the charges were:

- Carl Riser, grand larceny
- Billy Crouch Jr., failure to comply
- Hayward Johnson, failure to comply
- Billy G. Muse, uttering worthless checks
- Jackie Adkins, storehouse breaking
- Glennis Lacy, forgery

Two Moreheadians Recognized By University ROTC

Paul Caudill and Alison Lake of Morehead have been designated "Distinguished Military Students" at Morehead State University.

Sixteen senior Army ROTC cadets received the honor "Distinguished Military Students" are selected on the basis of leadership and interest in the military. They must rank in the top third of their military science class and in the upper half of the graduating class.

A 1970 graduate of Rowan County High School, Caudill received a three-year Army ROTC scholarship. He is a member of the Seaboard and Blade military honorary and is the son of Mr. and Mrs. Stewart Caudill of 1063 Christian Street.

Lake, a 1970 graduate of University Breckinridge School, is a member of the ROTC Ranger Company and the Pershing Rifles Drill Team. He received a two-year ROTC grant and is the son of Mr. and Mrs. Allen L. Lake of Flemingsburg Road.

+ Eldon Kilgore, failure to comply.

The R.L. Wells Lumber Company, Inc. case set for this term of court has been continued to the March term. The firm was named in an indictment of March 1972 on a charge of maintaining a common nuisance.

In other Court action, Wayne Wilson pleaded guilty to disorderly conduct and was fined \$250 and costs. The charge was amended from detaining a woman to disorderly conduct.

Butch Lowery was sentenced to one year after pleading guilty to trafficking in a controlled substance. Motion was made for probation.

William Keith Burkhardt, charged with grand larceny, entered an innocent plea and the trial set for March 13.

Robert Cunningham and David Allen Thompson pleaded guilty to charges of trafficking in a controlled substance. Cunningham was fined \$3,000 and Thompson was sentenced to one year. He made motion for probation.

Five additional petit jurors were selected last Wednesday to hear cases during the November term which concludes Friday. They are Mrs. Jacqueline Goldberg, Cleo Hale, Ross Porter, Mrs. Elizabeth Martindale and Arvid Jennings.



OBSERVING... Steve Bruno, a senior at Transylvania University where he is majoring in pre-med, is observing under Dr. Andrew Moore, a plastic surgeon, at St. Joseph Hospital in Lexington. He will complete his pre-med requirements in January. Steve is married to the former Jackie White, daughter of Mr. and Mrs. Watt White of 106 Lyons Avenue, Morehead.

The Morehead News

Published twice a week at Morehead, Kentucky, on Tuesdays and Thursdays.

Published by the Morehead News, Inc., a corporation organized under the laws of the State of Kentucky.

W. K. Umberger, Publisher
 Ronald J. Caudill, General Manager
 Betty Aburn, Editor
 Ruth Scheel, Business Manager
 Dion C. Williams, Production Manager

Subscription rates for less than one year: All subscriptions payable in advance. None accepted on consignment.

Strike

Continued From Preceding Page

midnight April 27, 1975.

The company's offer in October was for an increase of 7.5 percent on ratification, with another 7.5 percent increment effective April 28, 1974.

The total increase sought by the union is 20.3 percent, while the company's latest offer was 15 percent.

The company and negotiating committee of the CWA reached a tentative agreement last June after three months of bargaining, but the settlement was rejected by union members, who went on strike July 23.

A Thoughtful Electric Gift- Always In Season and Always Appreciated

A personal gift means more if it meets a need or want, and if it is chosen with care.

BE SURE it is made by a reputable manufacturer and sold by a trusted dealer. Check the guarantee and servicing availability to avoid future problems.

NOTICE whether the appliance is sturdy and easy to clean. Examine the controls to be sure they are conveniently located and clearly marked.

BE CERTAIN that complete maintenance instructions, warranty, etc., accompany the gift, and that the packaging is sturdy.

Ask your Rural Electric system for hints on saving money through electric efficiency. Electricity is too good to waste.

The electric way is clean.

RE

Fleming-Mason Rural Electric Cooperative Corporation

Flemingsburg, Kentucky

SAVE MONEY ON Rexall!

SUPER PLENAMINS!

Get 72 FREE!

when you buy the 144 tablet size!

All together a 216-day supply!

Value \$14.14
 Yours \$6.99
 You save \$7.15

Super Plenamins is available to and used in the training facilities of all 26 NFL teams!

C.E. Bishop Drug Co.

"Your Rexall Store"
 Main St. Morehead, Ky.

SPEED QUEEN Quality...worth looking into!

MODEL DAB101 WASHER AND MODEL DBB031 DRYER

RUST-PROOF, CHIP-PROOF, CORROSION-PROOF, SMOOTH STAINLESS STEEL TUB and DRUM

Sanitary, easy to keep clean and ideal for durable press fabrics

Speed Queen's famous agitator action washes clothes thoroughly clean so you'll enjoy the conveniences of drying inside in a Speed Queen dryer, no matter what the weather outside. Both the washer and the dryer have multi-cycle controls for all fabric care, including Durable Press and Knits.

36 Months To Pay

SPEED QUEEN
 a McGraw-Edison Company Division

Morehead Home & Auto

Your Local Firestone Store

MAIN ST. MOREHEAD

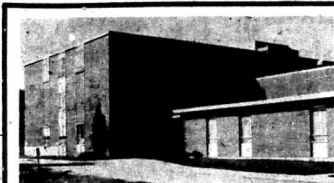

St. Claire Medical Center

Morehead, Ky.

784-6661

Admissions

November 26 - Martin Craig, Salt Lick; Larry Brickles, Morehead; Angie Arnold, Perryville; Orban Adams, Ezel; Velma Mosier, Olive Hill; Lee Howard, Sandy Hook; Gary Kirk, Louisa; Ernest McDavid, Grayson.

November 29 - Brenda McCleese, Morehead; Russ Blair, Morehead; Sarah Phillips, Clearfield; Lula Buck, Grayson; Nannie Spears, Little Sandy; Mary Joenia Schueter, Sr., Morehead; Manuel Profit, Morehead; Heiter Smedley, Morehead; Lefty Stevens, Emerson; Shirley Rheinbolt, Korea; Bessie Burchett, Olive Hill; Sandra Johnson, Sandy Hook.

November 30 - Carla Bond, Olive Hill; Pearl Sparks, Morehead; Elizabeth Cox, Morehead; Eula Toy, Owingsville; Brenda Justice, Morehead; Liza Johnson, Farmers; Evelyn Rose, Morehead.

Dismissals

November 28 - John Smith, Janice Peyton, Lesley Harris, Edith Pife, Clayton Parker, John Conn, Eva Porter, Samantha Johnson, Phillip Wayne, and Debra Chandler, Edward Richards, Burl Crosthwaite, Cora Adkins.

December 1 - Sarah Phillips, Charle Stewart, Phyllis Poston, Nettie Bailey, Joseph Sloan, James A. Brown, Nannie Spears, Milton Kiser, Lois Lunaford and baby, Eula Toy, Junior Robbins, Margaret Issac and baby, Olive D. Caudill, Dolly Spener, Dorothy Adkins.

December 2 - Margaret McKenzie, Velma Mosier and baby, Don Peyton, Clarence McKee, Clifton Sparks, Dacia Dillon, Mameel Profit.

December 3 - Lefty Stevens, Solomon Morenburg, Dewey Wells, Sedith Thompson, Ernest McDavid, Geneva Fultz, Martin Craig, Rita Goodman and baby, Carolyn Brown and baby, Kathy Smallwood and baby, Helen Branham and baby, Virginia Powell.

December 4 - Flora Collins, Juanita Cummins, Wilma Simmons, Elizabeth Cox and baby, Evelyn Rose and baby, Myrtle Morris, Brenda Justice and baby, Margaret Evans and baby, Cleita Blair, Roy McClain, Elberta Brown, Eugene Hampton, Shirley Rheinbolt, Phillis Storme, Finley McCarty, Dick Bradley, Norman Royse, Brenda McCleese, Larry Brinches.

Births

November 28 - Mr. and Mrs. Don Michael Evans, Olive Hill, daughter; Mr. and Mrs. Allen Mosier, Olive Hill, son.

November 29 - Mr. and Mrs. Mitchell C. Smallwood, daughter, Frenchburg; Mr. and Mrs. Roy Branham, Morehead, son; Mr. and Mrs. Roger Brown, Soldier, daughter.

November 30 - Mr. and Mrs. Barry Cox, Morehead, son; Mr. and Mrs. Norman Rose, Morehead, son; Mr. and Mrs. Andrew Justice, Wallingford, son.

December 1 - Mr. and Mrs. Lonnie Little, Olive Hill, daughter; Mr. and Mrs. Ernie Bond, Olive Hill, daughter.

December 2 - Mr. and Mrs. Thomas Beville, Morehead, daughter.

December 3 - Mr. and Mrs. Delmas Griffith, Olive Hill, son; Mr. and Mrs. Mark L. David, Haldeman, daughter.

ABC's
Our librarians recently planted a beautiful garden - alphabetically.

Scientific Law?
You can't get more in a container than it can hold, unless, of course, it's a woman in slacks!

What's Your Excuse?
I listed many things at my mother's knee and other low joints!

LOSE UGLY FAT
Start your diet today ON MONEY BACK. MONADEX is a tiny tablet that will help curb your urge for excess food. Eat less-weigh less. Contains no dangerous drugs, and will not make you groggy. No strenuous exercise. Cheaper than start today. MONADEX costs \$2.00 for a 25 day supply and \$5.00 for twice the amount. Loss up to 10 lbs. or more money will be refunded, with no questions asked by BISHOP DRUG STORE. Manufactured - Mail Orders Filled.

Stephen's
All Guys & Girls

Slacks 30 — 50% off

All Chicks Blouses 20 — 50% off

All Chicks Pant Suits Save 30%

Similar Savings Throughout The Store

ALL DAY THURSDAY
10 a.m. til Midnight

Stephen's

Tomorrow's Fashions Today

Main St. Morehead, Ky.

Meeting At Caves . . .

New Drivers Licensing Program Is Planned

Rowan Circuit Court Clerk Wathan Armstrong and Deputy Clerk Kathy Williams will attend a meeting from 9 a.m. to 5 p.m. Friday (tomorrow) at Carter Caves State Park to familiarize themselves with a new computerized renewal program that soon will affect every licensed driver in Kentucky.

Circuit court clerks and their deputies from throughout the district are expected to be on hand to receive instructions from state officials regarding procedures to follow in establishing the program.

The system, which will eliminate temporary licenses, will begin to operate in January of 1974.

The computerized system will send a pre-renewal notice by mail to each Kentucky driver license holder. Sent in the month prior to the person's birthday, the notice will inform the license holder that his license has been reprinted and will be available at the circuit court clerk's office on the first day of his birthday.

The license holder will be instructed to keep the pre-renewal notice and present it to the circuit court clerk for his license. This preprinted license will be the permanent license until it expires. The waiting period and temporary licenses, part of the old system, have been eliminated by the computerized system.

Starting in January 1974, new applicants who successfully pass the written and road tests will receive a preprinted permanent license.

Mrs. Roy Branham, Morehead, son; Mr. and Mrs. Roger Brown, Soldier, daughter.

November 30 - Mr. and Mrs. Barry Cox, Morehead, son; Mr. and Mrs. Norman Rose, Morehead, son; Mr. and Mrs. Andrew Justice, Wallingford, son.

December 1 - Mr. and Mrs. Lonnie Little, Olive Hill, daughter; Mr. and Mrs. Ernie Bond, Olive Hill, daughter.

December 2 - Mr. and Mrs. Thomas Beville, Morehead, daughter.

December 3 - Mr. and Mrs. Delmas Griffith, Olive Hill, son; Mr. and Mrs. Mark L. David, Haldeman, daughter.

ARTICLE BY ADULT ED SPECIALIST IS PUBLISHED

An article by C.J. Bailey, training specialist at Morehead State University's Appalachian Adult Education Center, has been published in "Educational Technology" magazine.

The article, "Adult Basic Education Personnel Training," discusses the training of adult education teachers.

Thursday - Friday - Saturday

DRYCLEANING SPECIALS!

Any Long Garment
Dresses, Topcoats, Raincoats, Robes, etc.
ANY 2 FOR \$1.99

Plated Garments Extra NO LIMIT

SHIRTS
Laundered 5 for 22¢ each on hangers. 30¢ each folded. NO LIMIT!

50¢ OFF
The regular price of having your raincoat waterproofed.
With this coupon.
Expires Dec. 8, 1973

Specials for Dec. 6, 7, 8

One HOUR DRY CLEANERS
522 East Main (Next To Corner) Morehead, Ky.

YEAR END SALE

OUR LOSS - YOUR GAIN

Stanley Pontiac-Buick-GMC, Inc.

You have a 24-Hour Driving Privilege
If not satisfied we refund your money.

	WAS	NOW
'71 FORD LTD 4-Dr., H.T. Air, P.S., P.B., Vinyl Top	\$2,488	\$2,088
'71 FORD GALAXIE 500 2-Dr., H.T. Air, P.S., P.B., Vinyl Top	\$2,288	\$1,988
'71 BUICK ESTATE WAGON Three Seats, Air, Auto., Full Power	\$3,388	\$3,070
'71 DODGE 4-DR. SEDAN Air, P.S., P.B., Auto.	\$1,888	\$1,688
'70 PONTIAC FIREBIRD SPIRIT Auto., P.S., Radio	\$2,188	\$1,888
'70 FORD GALAXIE 500 2-Dr., H.T. Air, P.S., P.B., Air, Auto.	\$1,888	\$1,488
'70 PONTIAC BONNEVILLE 2-Dr., H.T. Air Vinyl Top	\$1,988	\$1,888
'70 BUICK ELECTRA Fully Loaded, 4-Dr. H.T. Extra Sharp	\$2,588	\$2,288
'70 PONTIAC CATALINA WAGON 9 Passenger Fully Equipped	\$2,188	\$1,960
'69 CHEV. IMPALA 2 Dr. H.T. Auto., P.S. Low Mileage	\$1,670	\$1,470
'69 PONTIAC CATALINA 4-Dr. H.T. Fully Equipped, Air, Low mileage	\$1,788	\$1,588
'69 BUICK LeSABRE 4-Dr. H.T. P.S., P.B., Auto., Vinyl Top	\$1,888	\$1,670
'69 PONTIAC TEMPEST WAGON Air 4-Dr. H.T. Luggage Rack	\$1,588	\$1,460
'69 PLYMOUTH SPORT 4-Dr. H.T. Fully Equipped, Air, P.S., P.B.	\$1,888	\$1,488
'68 NOVA SUPER SPORT 4-Speed	\$1,488	\$1,088
'68 OLDS CUTLASS SUPREME 4-Dr. H.T. Auto., P.S., P.B.	\$1,488	\$1,188
'68 FORD GALAXIE 4-Dr. Air, P.S., P.B., Auto., Low Mileage	\$1,188	\$988
'68 PONTIAC BONNEVILLE 4-Dr. Sedan Tilt Wheel Cruise Control	\$1,288	\$1,088
'68 BUICK LeSABRE 2-Dr. Auto., P.S., Radio	\$1,295	\$1,088
'67 CHEV. IMPALA 4-Dr.	\$888	\$788

This Week's Special

'69 FORD LTD. 2-Dr. H.T. P.S., P.B.	\$1,060
'67 BUICK LeSABRE 4-Dr., Air, P.S., P.B., Extra Clean	\$788

ECONOMY CARS

'73 CHEV. NOVA CUSTOM AUTO. 4-Dr. Sedan, Vinyl Top P.S., P.B., 8,000 Miles	\$2,888
'70 FORD MAVERICK 2-Dr., 6 cyl. Standard Shift	\$1,188
'70 FORD TORINO 2-Dr., Auto. Small V-8	\$1,270
'67 FORD MUSTANG	\$560

Stanley Pontiac-Buick-GMC

707 E. Main St. Ph. 78-6691 Morehead



A GIFT HORSE... Morehead State University President Adron Doran and officers of the Central Kentucky Horse Show Association pose with a horse purchased from funds donated by the association.

Licenses Revoked From 4 In Area

Drivers licenses were revoked from four area drivers during the week ending Nov. 30, according to the Traffic Safety Coordinating Committee in Frankfort that compiles the list of revocations and suspensions.

Those whose licenses were revoked, the reason and date to which the revocation is effective are—

- Elliott County — Audie Allen Ball, 30, Sandy Hook, driving while under the influence of intoxicants, June 3, 1974.
Bath County — Kenneth N. Everman 41, Rt. 3, Owingsville, driving while under the influence of intoxicants, April 24, 1974.
Fleming County — Norman J. Gray, 25, Rt. 1, Flemingsburg, accumulating 12 points within a two year period, May 30, 1974; and
Ricketts Wayne Pendland, 18, Rt. 1, Flemingsburg, driving while under the influence of intoxicants, June 3, 1974.

The list of revocations is compiled for the eight-county area comprised of Rowan, Lewis, Fleming, Bath, Menifee, Morgan, Elliott and Carter Counties.

Home Economists Will Meet At MSU.

An area meeting of home economists as a follow-up to the 11th Lake Placid (N.Y.) Conference of the American Home Economics Association in October has been scheduled at Morehead State University on Monday, Dec. 10, at 6 p.m. in the Red Room of the Adron Doran Student Center.

Governor Acts On Behalf Of Aged, Blind, Disabled

Gov. Wendell H. Ford has taken action to assure that some 13,000 aged, blind and disabled Kentuckians will not suffer a decrease in income.

The Governor has approved state supplementing of income to those persons whose monthly payments would have been decreased in January, 1974, under a program known as Supplemental Security Income.

Under the new Federal program a flat fee would be payable to all eligible recipients.

Kentucky's program has been based on individually determined needs.

The majority of those persons who would lose income under the new program, without state assistance, are those in personal care homes and other special living arrangement situations.

Governor Ford noted that to refuse to provide these persons with the same level of income they had been receiving would result in forced institutionalization for most.

Applications will also be accepted from aged, blind or disabled persons not currently in the program who require special living arrangements.
'It is my goal to assure every Kentuckian an ability to remain self-sufficient in their own homes wherever it is humanly possible,' the Governor said. He noted that his reorganization of the Department for

Human Resources had this as its high priority objective. 'Not only are we allowing our aged, blind and disabled to retain a sense of human dignity, but we are also reducing the overall state costs at mental health and geriatric facilities,' the Governor said.
State supplemental cost will total \$7.4 million of which almost \$6.0 million or 81 percent is attributable to recipients in personal care facilities.

Marriage Licenses Issued

By Rowan County Court Clerk (Hettie W. Fahn)

Jackie Gene Brown, 22, Dayton, Ohio, laborer, and Robin Elizabeth Dalton, 18, Dayton, Ohio, unemployed. (81-478)

Work stoppages due to strikes declined to 1.3 working days per thousand during the first nine months of 1973 — the lowest level for that period in nine years — the Bureau of Labor Statistics reports.

PERMISSIBLE RATES WITH PEOPLES BANK. PASSBOOK SAVINGS 5%. New Certificates of Deposit. 6 1/2% On 3 Year Certificates, 6% Annual Interest Paid On 1 Year To 2 1/2 Year Savings Certificates, 5 1/2% On 90 To 360 Day Certificates, 5% On 30 To 89 Day Certificates.

Henry Eldon Curtis ESTATE AUCTION Saturday, Dec. 15th 10:30 a.m. Farm Equipment. Case Tractor, Model 311B In Good Condition. Farmall Tractor, Super A, w/cultivator, & PTO. New Holland Baler. New Idea Hay Baler. New Holland Mechanical Tobacco Setter. Mowing Machine. Set Disc Harrows. Set Of Milers.

SEW WHAT? THIS WEEK PATTERNS. Key on the Figure. Take your waist of short or three-quarter sleeves when you make this charming rayon-blend dress. The 3274 comes in sizes 12 1/2 to 22 1/2. Size 14 1/2 bust 37 inches 2 1/2, waist of 34-inch fabric, with short sleeves, 2 1/2, yards of 44-inch.

Home Sampler. This beautiful home sampler is packed attractively in cellophane. It contains: Pattern No. 644 measures about 8 1/2 by 12 inches. Send \$6 for each dress pattern, \$6 for each needlework pattern, \$12 for each dress pattern, \$12 for each needlework pattern for mailing and handling to AUDREY KANE 821 REAL Morris Plains, New Jersey 07950.

SPECIAL PURCHASE! SWEETERS. JUDY'S. 1 IN THE BOX. Judy's Sweeteners. Judy's is the only sweetener that's 100% natural. It's made from real sugar and real fruit. It's the only sweetener that's 100% natural. It's made from real sugar and real fruit.

NOW IN STOCK Primed Siding • Textured Siding • Masonite Siding YOUR CHOICE \$250.00 Per M. Glidden Exterior Latex Paint \$3.99 Gal. Phillip Carey Roof Shingles \$11.25 Per Sq. Armstrong Brand Ceiling Tile Plain White Chaparone Georgian \$9.50 Box \$10.50 Box \$16.50 Box. Check With Us For Your Roof Trusses We Use The Bostich Truss System. ALL SALES CASH. WHITE LUMBER CO. 5 Miles East Of Morehead On U.S. 60 Ph. 784-5588.

SOCIETY

A \$4 engraving charge applies to all wedding & engagement pictures

Mr. and Mrs. Neal Wagner, Rt. 2, Connersville, Ind., announce the birth of their first child, daughter, Vonda Udell, born Nov. 18 in Ried Memorial Hospital in Richmond, Ind. Mrs. Wagner is the former Nettie Fraley. Grandparents of the infant are Mr. and Mrs. Carl V. Fraley, formerly of Morehead. Great-grandparents are Mr. and Mrs. Bennie Jones and Mr. and Mrs. G.W. Fraley, all of Morehead.

A Special Photo
For \$2.00
Engraving Charge
784-7739



Mrs. Lockford Salyer, Franklin, Ohio and Mrs. John Wenglikowski of Brooklyn, N.Y. were guests Monday of Mrs. Crystal Salyer.

The American Legion Auxiliary will meet Friday Dec. 7, at 9:30 at the home of Mrs. Ward Williams for their annual Christmas party and pot luck supper, and an exchange of gifts.

Mrs. Pearl Patton was honored with a surprise birthday dinner Sunday at the home of Mrs. June Jamison. Guests were Dr. and Mrs. N.C. Marsh, Mr. and Mrs. J.R. Day, Mr. and Mrs. Don Martin, and Mrs. Mildred McClain.

Mr. and Mrs. W.H. Keley of Cincinnati were Saturday guests of Mrs. B.G. Mauk.

Mr. and Mrs. Charles Dudley Caudill and children, David and Cindy of Bokkims, Ohio visited last week with his mother, Mrs. Dudley Caudill at St. Claire Medical Center. Mrs. Caudill returned to her home Sunday after spending three weeks at the hospital. Mrs. Anna Day of Lexington is visiting at the Caudill home this week.

Thanksgiving dinner guests of Mr. and Mrs. Bert McBrayer were Mr. and Mrs. Bert McBrayer, Mr. and Mrs. Leo D. Oppenheimer and family, Sam Lambert, and Vivian Reynolds.

Mr. Walter Carr visited with Mr. Claude Clayton at the University Medical Center in Lexington Tuesday.

Holiday guests of Mrs. Laura Horton were Mr. and Mrs. Homer Butler, Mrs. Barbara Jones of Pendleton, Ind., Mrs. Lones Baird and daughter, Dawn of Danville, Ind.

Mrs. Maude Oppenheimer returned home last Friday after spending the Thanksgiving holidays with Mr. and Mrs. Leo D. Oppenheimer and family in Ft. Mitchell. The Oppenheimer family accompanied her home.

Mrs. Roy Cassidy and Mrs. Roy Cornett were visitors in Mt. Sterling and Winchester last Thursday.

Mrs. F.E. Moorefield entered the University Medical Center Sunday and underwent major surgery Monday.

The Delta Zeta annual Christmas party and reception was held Monday at the home of Mrs. Woodrow Barber, at 7:30 p.m. Guests were colleagues, both active and pledges, and alumnae.

Mrs. Mabel Alfrey was hostess for a birthday dinner Saturday honoring her brother, Mr. Everett Alfrey. Guests were Mrs. George D. Alfrey, Cindy, Todd, Kathy, and Jennifer, Mr. and Mrs. Jim White and Brian, Mr. and Mrs. Robert Ambury and Bobby, and Mrs. Stella Bristol.

Mr. and Mrs. C.R. Croswat were guests last Friday of Mr. and Mrs. Jimmy Ray Crosswhite and family. They also visited Monday with the Crosswhites in Frankfort and were accompanied by Mr. Kenneth Gregory.

Mr. and Mrs. Henry Cotterman of Piqua, Ohio were weekend guests of Mrs. Nancy Landreth.

Mrs. Oleta Marshall returned last Saturday from a visit with her son and family, Mr. and Mrs. Jerry Marshall, Beth, Chris, Toni, and Jeff in Union City, Ind.

Mr. and Mrs. Dana Greenfield were in Louisville Friday and Saturday where they attended the annual Dinner-Dance Friday held at the Holiday Inn N.E. for the Corps of Engineers of the Co-op Club.

The Morehead Women's Club met Tuesday at the Peoples Bank with the International Relations Department in charge. The guest speaker was Dr. Lynwood Mottel from Western Kentucky University who spoke on "Cholesterol and High Blood Pressure in the state of Kentucky". Guests were husbands of the members of the club.

Holiday guests of Mr. and Mrs. Dana Greenfield were Mr. and Mrs. D.G. Greenfield of Charleston, W. Va. and Mr. and Mrs. Don Fulton, Jay and Heather of Urbana, Ohio.

Mr. and Mrs. Taylor Ellington returned Sunday from a ten day conducted tour in the Bahama Islands and the Caribbean.

Guests for the Thanksgiving holidays of Mr. and Mrs. Penta Morris and family were Mrs. Morris and Mrs. E. Morris Sr. of Williamson, W. Va., his sister, Mrs. Richard Spangler and Mr. Spangler, Mr. and Mrs. Robert Spangler Jr. of Pittsburgh, Mr. Robert Spangler of Wake Forest College in N.C., and Miss Charlotte Spangler, Ohio State University. Others for Thanksgiving Dinner were Mr. and Mrs. Roy Cornett.

Mrs. Hester Roberts returned Saturday from a visit with Mr. and Mrs. Gene Reynolds and family in Louisville, and Mr. and Mrs. Harmon Thomas and family in Seymour, Ind.

Mr. and Mrs. Orville Howard and Mrs. Laura Barker spent the Thanksgiving holidays with Rev. and Mrs. Robert H. Collins and family in Montgomery, Ala.

Mrs. Roy Cassidy was honored Sunday with a birthday dinner at the home of her parents, Mr. and Mrs. William Hough. Other family members attending were Mr. and Mrs. Dan Daulton, Mrs. Mayville, Mrs. Robert Poage, Brooksville, Mr. Roy Cassidy, Mr. and Mrs. Proc Caudill and Boone, Mr. and Mrs. William Poage and family.

Mrs. Eunice Cecil visited Saturday with Mrs. Ruby Wood and Mr. and Mrs. James Battaille in Winchester.

Mr. and Mrs. Glenn Lane returned home last week after spending the Thanksgiving holidays with Col. and Mrs. Ernest Volgenau and family in Fairborn, Ohio and Mrs. Patty Hillman and daughters in Gross Point, Mich.

Mrs. Mayme Wiley, Ethel Patton, Mrs. E.D. Patton and Mrs. Herbert Ross were visitors in Huntington Tuesday.

Mr. and Mrs. J. Warren Blair of Houston, Texas are this week of his mother, Mrs. Luster Blair.

Mrs. E.D. Patton returned home last week after spending the Thanksgiving holidays with her granddaughter, Mrs. David Flaum and Mr. Flaum in Bristol, Conn. She was accompanied by Mr. and Mrs. Herbert Ross of Ashland.

Rev. Clifford Hutchinson of Middletown, Ohio spent Sunday night with his parents, Mr. and Mrs. Roscoe Hutchinson Sr.

The Missionary Society of the First Church of God met Monday night at the home of Edith Glise, with Loretta Richardson, Inita Spakman, and Bethel Baldrige as co-hostesses.

The program "What Christ Means to Me" was presented by Mrs. Audrey Taylor, Leslie McBrayer and Betty Lewis.

Others attending were Bessie Stone, Chima Jones, Betty Alderman, Mabel Alfrey, Dorothy Ellis, Donna Kautz, Sue Byers, Julia Kautz, Laura Barker, Hazel Martin, Mary Lee Mauk, Oda Davis, Lucille Debarre, Louraine Kagley, Norma Dillon, Stella Bristow, Kay Ray, Justine Hogue, Guibrie Hayes, and Hester Roberts. Prayer Falls were revealed and gifts exchanged.

Family Insurance Coverage At All-Time High In Rowan

Compared with people in many other parts of the country, residents of Rowan County are relatively well protected, financially, in the form of life insurance. Per family, their coverage is at an all-time high. They have also been safeguarding themselves in other directions by increasing their health insurance, household insurance, automobile insurance and the like. Of particular note, however, is the extent to which they have been adding to their life insurance holdings in recent years. The total amount held by local residents, as of the beginning of this year, is estimated at \$75 million. Details on the number of policy holders and their participation are given for each of the states and for the United States as a whole by the Department of Commerce and the Institute of Life Insurance. They show that overall ownership of such insurance, nationally, has passed the \$1.6 trillion (yes, trillion) mark. That is \$122 million more than in the previous year. The total in force in the state of Kentucky alone, according to the reports, is \$19,574 million. This compares with \$9,162 million in 1963. In general, it is found, the amount of insurance carried by a family is directly proportional to its income. The total held by the average family in the state, according to the latest figures, is equivalent to 22.6 months income, after taxes. Related to Rowan County and to the average income in the community, life insurance holdings are estimated at 106,050 per family. That is about double the amount that most families had ten years ago and is considerably more than in many sections of the country. It adds up to a grand total of \$75 million for the local population as a whole. The major part of it is in ordinary life insurance. Next in point of volume is group insurance, which is usually issued to business firms for the benefit of their employees. Adding to their insurance coverage is but one way that local people have been moving to protect themselves financially. They have also been adding to their cash savings and keeping closer control on their expenditures and debt.



HONORED AT BANQUET... County champions in 4-H Record Keeping received awards at the annual banquet sponsored by the Rowan County 4-H Council. Recipients, front row from left, were Sherril Rigby, clothing; Mrs. Marilee Boynta, 4-H Council president; and Diane Forman, foods. Back row, same order, are Bobby Hamilton, photography; Mike Grey, horticulture; Matthew Totch, small engines; and Zane Collins, electric.

Church Sanctuary Open To Public

The sanctuary of First Christian Church on East Main Street in Morehead will be open from 8 to 9 p.m. daily beginning today (Thursday) and continuing throughout December. The church is being opened to the public during Advent in order that community people of all ages may enjoy the nativity that has been purchased by the congregation and dedicated in memory of the late Charles L. Brooks, former minister of the church. The manger scene consists of 11 life-size pieces. Both the Christian Church and the Morehead United Methodist Church held separate services Sunday night when yule evergreen trees were decorated with Christmas made by families of the two churches. The symbols proclaimed during Christmas are interdenominational and are the heritage of all Christians. The symbolize "the Name, Life and saving acts of Christ. Wage Rates Increase

Average union wage rates for building trades workers in cities of 100,000 persons or more increased 1.77 percent in the third quarter of 1973 and 4.9 percent over the year ending Oct. 1, 1973, the Labor Department reports.

87 Pints Of Blood Given; Moreheadian Sets Donor Record

At the visit last Friday of the Bloodmobile Unit in Morehead, 87 pints of blood were donated. The goal was 90 pints, however, 15 persons who volunteered as donors were deferred. John Collis, manager of the Morehead State University book store, will be recognized and presented with a pin for having contributed 7 gallons or 56 pints of blood. Mrs. C.C. Mayhall, secretary of the Rowan County Chapter of the American Red Cross which sponsors the blood program here, said Collis has set a blood donor record in this area. Ron Smith of Morehead was presented with a two-gallon pin, and those receiving one-gallon pins were Gary W. Adkins, Woodrow Sloan, Timothy Ricketts, and Larry Rollins. The bloodmobile unit stood at Button Auditorium at the MSU campus.

HISTORY PROFESSOR'S WORK APPEARS IN PUBLICATION

An article by Dr. Stuart Sprague, associate professor of history at Morehead State University, has been published in "The Register", the Kentucky Historical Society's article. It is entitled "Kentucky and the Navigation of the Mississippi: The Climactic Years, 1793-1798."

Child Care Center Staff Announced

The Morehead Child Care Center, Inc., a non-profit community organization, announced today the selection of the child care staff. The organization will serve children over 2 1/2 years who need preschool or after school care. The center is progressing toward a January opening and will be enrolling children in the immediate future, according to Mrs. Betty Cuts, president of the organization. Appointed as head teacher was Mrs. Ed Roby, who has training in both elementary and preschool education and is the mother of three. Teachers will be Mrs. Danny Tackett and Mrs. James McManus, both experienced elementary teachers. Assistant teachers are Mrs. Andrew Martin and Miss Marcia Lippert. Selected as substitute teachers were Mrs. Jeff Fox, Mrs. David Mahan and Mrs. Karl Payne. Mrs. Harold Rose has been employed as executive secretary.

Representatives of the center currently are visiting community clubs to explain its philosophy and purpose and answer questions. A decision regarding the local of the day care facility will be made this week, according to Mrs. Cuts.

The present board consists of Mrs. David Cuts, president; Mrs. Wayne Caldwell, vice president; Mrs. Robert Walser, secretary; Rev. David Bask, treasurer; Mrs. Dennis Karwarka, Mrs. Robert Gould and Donald Seat. Two board seats will be filled by parents of the center's children.

The bloodmobile unit stood at Button Auditorium at the MSU campus.

A decision regarding the local of the day care facility will be made this week, according to Mrs. Cuts.

Buy U.S. Savings Bonds For Christmas

MOREHEAD DRIVE-IN THEATRE presents Thurs. thru Fri. Dec. 6 & 7

ROSS HUNTERS' MAJOR PRODUCTION "LOST HORIZON"

CREATURES OF THE WORLD FORGOT

Sun. thru Wed. Dec. 9 - 12 EMPEROR OF THE NORTH

An excellent suggestion for the men on your gift list: a FLORSHEIM GIFT CERTIFICATE would be joyfully appreciated by he who is lucky enough to get one. Chumley's Shoe Center "Fitting Shoes is Our Business" 131 East Main St. Morehead, Ky.

VIE FOR ROYALTY... Candidates for Mr. and Miss Rowan County High have been chosen and the winners will be selected by the student body and announced during halftime of the Rowan and Morgan County game Friday night. Voting for Miss Rowan County, front row from left, are Marla Lambert and Claudette Whitte. Second row, same order, are Sherry Barkert, Kathy Adams and Janie Slaus. Candidates for Mr. Rowan County, from left, are Wendell Jones, Doug Wells, Jerry Ravenscraft, Ricky Armstrong and Hershel Keeton.



let your telephone do the cooking...

call us for delicious

BROASTED CHICKEN

It's our specialty!

French, spicy, golden chicken that melts in your mouth. It's ready for you in 10 minutes! Spreading hot and BROASTED to its crispy, juicy best. Just phone ahead. We'll be at the work!

Blair's Dairy Mart

West Main St. Phone 784-4572



AT TECHNOLOGY DAY . . . Seven students, who were among 300 from Rowan County High School, who attended the second annual World of Technology Day at Morehead State University are pictured above. From left, they are Bonita Christy, Shirley Carpenter, Hani Brocon, Vikki Dameron, Karen Keeton, Jimmy Hamilton and Keith Quinn. The day was devoted to career opportunities in the applied sciences and technology for selected high school students, including demonstrations, tours, style shows, displays, films and exhibits.

Portable Replica Of Fort Harrod Will Travel State

A log cabin-like, portable Ford Harrod will soon take the story of Kentucky to Kentuckians. The Exhibition is sponsored by three corporations, the Harrodsburg Board of City Commissioners and the Mercer County Fiscal Court.

The mobile educational unit "will be a permanent facility to inform people about Harrodsburg and its historical heritage," said Gene Royalty, Mercer County Bicentennial chairman.

"Corning Foundation, Hall Mack Division of Texton Corp., and the Esalon Corp. each contributed \$4,000 to make construction of the 30 x eight foot unit possible," he said.

The exterior of the unit will be built of Michigan pine logs to give it a rustic log cabin appearance. "A mobile home chassis and its realistic Ford Harrod make it a natural for parades," said Royalty.

The interior of the unit will feature six educational areas of Kentucky heritage. With the touch of a button, a coded relief map will depict each stage of Kentucky settlement, development and industrial progress.

A replica layout of Harrodsburg will highlight points of historical interest.

A replica Shaker town layout, pioneer tools and cooking utensils, Indian artifacts and Shaker items will in separate display cases.

Carter Man Is New President Of Kentucky Clerks

Carter County Circuit Court Clerk Gene Cline was elected 1974 president of the Kentucky Circuit Court Clerk's Association at the annual meeting last week in Louisville.

Cline, who has served 10 years in the Carter post, was elevated from first vice president to president of the state organization.

The Carter Countian said the primary duties as head of the group will be to insure the efficient operation of clerk's offices throughout the state, appoint committees to study all functions of the clerk's offices and to work with various legislative proposals. Cline's name has been discussed

SCHOOL SUPERINTENDENTS WILL MEET DEC. 8-11

The Kentucky Association of School Superintendents will hold its annual conference at the Ramada Inn and Bluegrass Convention Center in Louisville, Dec. 8-11.

Conference Chairman Ernest R. White has announced that the keynote speaker will be Dr. William Austin, president of the American Association of School Administrators.

Other speakers will include Dr. Lyman V. Ginter, Kentucky superintendent of public instruction; Rex Bob Brown, vice president of the Kentucky Board of Education; and Dr. Byron Amsford, executive secretary of the Council of Chief State School Officers.

prominently in conjunction with the Democratic nomination for clerk of the Court of Appeals in the 1975 statewide race.



Furnaces are in the

Yellow Pages

DICTIONARIES WEBSTER

Library size 1973 edition, brand new, still in box.

Cost \$109.95

Will Sell for \$15

Deduct 10 on orders of 6 or more

Make Checks Payable to

DICTIONARY LIQUIDATION

and mail to

Dept. 13

Toronto Dominion Centre

Suite 1400, Fourteenth Floor

Toronto, Ontario, Canada M5K 1B7

C.O.D. orders, enclose 1.00 good will deposit. Pay balance plus C.O.D. shipping on delivery. Be satisfied on inspection or return within 10 days for full refund. No dealers, each volume specifically stamped not for resale. Please add \$1.25 postage and handling.

LAFF OF THE WEEK



THIS WEEK'S LETTER: How's fering from a rather common this for a problem? I am in love with you, you are with three girls! I used to go on in love with one of these girls, but we really "love" is your favorite broke up! I still write to the because you don't really know other girl, who is a year older her and she has some mystery than me and in college—but she about her. Once you did get to also goes with two other girls, you'll probably but the one I really love is right see another girl that catches her in the senior class at my your eye and decide that she is school. The trouble on the part of the one you love. Take it true that I have never spoken easy, because you really don't to her, but I'm sure I love her have a problem.

YOUR REPLY: That is some a strange problem you want to discuss of an advice ABOUT THE problem? We think you are suf

Go Christian

"And please help me to get some sleep tonight."

For And About Teenagers



your week ahead by DR. A.W. DAMIS

Forecast, Period: December 9 to December 15, 1973

ARIES Mar. 21 - Apr. 19
"Things were different in the 'good old days.' Your sign will be touched by the 'ever so beautiful past' so, look for an event that takes you into the long ago!"

TAURUS Apr. 20 - May 20
If you don't touch the rope you won't ring the bell. It's all that simple! During this week's cosmic cycle — temptation will play a major role.

GEMINI May 21 - June 20
A person's greatest strength is shown by simply having to stand still. And you, Gemini, must resist the urge to make a snap decision concerning the opposite sex.

MOONCHILD June 21 - July 22
You must avoid being dominated by a personality stronger than yourself. Actually, you are entering a period when you might be deceived, easily.

LEO July 23 - Aug. 22
Errors and miscalculations crimson your chart. The point? Avoid taking shortcuts and the boredom that's part of repetition. Over now, come home to roost.

VIRGO Aug. 23 - Sept. 22
Being over generous is one thing; robbing Peter to save Paul is something again. Apparently, you'll be carried away in an attempt to please one person . . . at the expense of another.

LIBRA Sept. 23 - Oct. 22
Watch what you say at large! Apparently, in an unguarded moment, you might betray a loyal friend's confidence. So, control the way you talk.

SCORPIO Oct. 23 - Nov. 21
Self-centered associates will oppose your plans. Menus' settle for half, if you can't get the whole. In other words, placate! Tack with the wind!

SAGITTARIUS Nov. 22 - Dec. 21
For the wait of better words, you might be caught in a conflict of interests. Your chart shows: A possible clandestine meeting or activities shaded with intrigue.

CAPRICORN Dec. 22 - Jan. 19
Don't ponder about plans that are now underway. Keep the fire going in your boilers. It's "Damn the torpedoes — full speed ahead!"

AQUARIUS Jan. 20 - Feb. 18
It's no big thing, but a large organization, in one form or another, will dominate this week's activities. Oh, yes! Don't lose the Holiday spirit!

PISCES Feb. 19 - Mar. 20
Stellar patterns tell it like it is! You are prone to inaugurate a personality clash among your associates. Curt the urge to provoke trouble.

For Sale

Luxury Living

On A

20 Acre Farm

This Could Be The House Of Your Dreams With: Four Bedrooms, Livingroom, Den, 2½ Baths, Full Basement, 2 Car Garage, Even A Fish Pond, And — PRICED FOR QUICK SALE!

Located Just 2 Miles From Morehead

Phone: 784-7769

FOR YOUR

LIFE HEALTH

CAR HOME

Look to the Shield

Jack Roe Insurance Agency

123 Flemingsburg Road

Phone 784-7164

Automobile Service Tips

STARTER AN ELECTRIC MOTOR WHICH, BY MEANS OF A MOVABLE GEAR, CRAWLS THE CRANK ENGINE. AS INTERNAL WEAR DEVELOPS, THE STARTER MAY BE UNABLE TO TURN THE CRANK ENGINE FAST ENOUGH THEN THE UNIT MUST BE REPLACED.

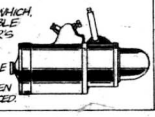

INNKEEPER'S SPECIAL

Sunday Buffet

12 to 2 p.m.

ADULTS: \$2.95

CHILDREN: 15c per year of age for children up to 12 years old. 75c minimum.

Example: A child 6 years old would be charged 90¢

Holiday Inn

Phone 784-7591

HINT:

Take Your Time, Look Things Over, Then Decide!

Most folks buy a home once in a lifetime. It's a big decision — the kind of house you want, the neighborhood, schools. We'll be glad to show you around, to help you find exactly what you need.

Alpha Hutchinson

"Licensed and Bonded Real Estate Broker"

Authorized Mortgage Loan Broker for the Prudential Insurance Company of America

Phone 784-4196

Morehead, Kentucky

Allow Yourself Plenty Of Time to Shop For a New Home

(Seven Locations To Serve You Better)

Why You Should Choose Your Memorial From

Cox Monument Co.

U.S. 60 East Morehead, Ky. 784-5852

Lonnie Cox, Owner

1. Largest Selection On Our Lot To Choose From In This Part of Kentucky.
2. Volume Buying and Sales Enables Us To Give You The Lowest Possible Price.
3. Our Years Of Experience To Help You Select A Memorial Wisely.
4. Our Memorials Are Guaranteed To Pass All Government Specifications Of Hardness And Endurance.
5. Memorials Installed On Deep Concrete Foundation And Guaranteed Not To Lean.
6. Last Dates Cut In Cemetery When Needed.

FLANERY JOSEPH B. BERTHA M. 1938 - 1968 1963

Story Of US 60 East, ½ Mile Past Junction 32, In Front Of The Fairgrounds.

Pre Holiday Special

ONE WEEK

Dec. 6 - Dec. 12.

ENTIRE STOCK

Bass Shoes

NOW \$1688 Reg To \$25.00

Bass

FOR FASHION FIT AND COMFORT - SHOP

Judy's SHOES

113 East Main St. Morehead, Ky. 784-9731

HOURS OPEN Mon. - Thurs., Sat. 9 - 6, Fri. 9 - 9

Girl Grieves Over Dead Cat; Kills Self With Pistol

An 11-year-old girl died of a self-inflicted gunshot wound... Tammy Ellison was fatally shot herself through the head with a .22-caliber revolver in Brodwin...



Steve C. Grote dies in Michigan

Grote Child Dies Unexpectedly; Rites Held Here Tuesday

The seven-year-old son of Dr. and Mrs. Nelson Grote of Lavonia, Mich. formerly of Morehead, Steve Charles Grote, died unexpectedly Saturday in Children's Hospital in Detroit. He was ill only one day...

Letters . . . to the editor

This newspaper welcomes letters, particularly on subjects of general, local, or area interest. Right is reserved to condense. No letters will be printed without author's signature and address.

Joseph Karwaka UPO Box 209 Morehead, Ky.

BELIEVES MOREHEAD MAY HAVE HORSE CAR LINE

Currently I am working on a book to be entitled "Electric Lines of Kentucky and Tennessee" which will be a companion volume to my "Ghost Railroads of Kentucky"...

completed until the latter part of 1920. If this elusive car was ever used on any of the short lines close to Morehead it would have to have been on the Portsmouth & Tugay Valley...

Elmer G. Stölzer 5322 Cape Aquia Drive Saratoga, Va. 22581

FARMER'S STOCKYARD

December 1, 1973. Hogs - Sows 10-15; Stock Hogs 32-35.50; Meat hogs 10-16; Shoats 12-39 per hd. Cattle - Steers 28 to 32; Heifers 26 to 44; Babs Berv's 4 to 56; Cutter Cows 29 to 29; F at cows 31 to 36; Springers, Fresh Cows 230-410; Bulls 36 to 41.60; Stock Steers 42 to 51; Stock Heifers 29 to 46; Cows and Calves 28 to 52; Stock Bulls 28 to 45; Stockers 34 to 76.



MOREHEADIAN ORDAINED . . . Participants in the Episcopal ordination service held Saturday at Jesus Our Savior Catholic Church in Morehead are, from left above, Dr. Dwight E. Stevenson, dean of the Lexington Theological Seminary who served as preacher for the ordination; Bishop Addison Hosea of Lexington; and John P. Boyd, who was ordained by Bishop Hosea as a deacon in the Episcopal Church.

Catholic Church Scene Of Episcopal Ordination

John P. Boyd of Morehead was ordained a deacon in the Episcopal Church in a ceremony Saturday at the Roman Catholic Church of Jesus Our Savior in Morehead. It is believed that this was the first ordination of an Episcopal clergyman in a Roman Catholic Church in the history of the Roman Catholic Diocese of Lexington...

Hogge Says He Didn't Order Stations Open

State Transportation Secretary Elijah Hogge of Morehead has denied the state asked two service stations on the Western Kentucky Turnpike to remain open Sunday to aid state legislators traveling to the pre-legislative conference at Kentucky Dam Village.

Native Of Rowan, Lee G. Honaker, Claimed In Ohio

Lee George Honaker, 83, Dayton, Ohio, a native of Rowan County, died last Thursday in New Carlisle, Ohio. He suffered an extended illness.

Norman Adkins, 63, Succumbs After Extended Illness

Norman Adkins, 63, Upden Fork Road, Morehead, died last Thursday at St. Claire Medical Center following a long illness. A farmer and former employee of General Refractories Company, Mr. Adkins was born March 16, 1909, in Rowan County. He was the son of the late Bill and Lizzie Day Adkins.

Mrs. Gracie Sloan, 58, Of Haldeman, Taken By Death

Mrs. Gracie Sloan, 58, Haldeman, died last Tuesday at Daniel Boone Convalescent Center after an extended illness. Born Sept. 22, 1915, in Elliott County, she was the daughter of the late Walter and Mollie Thornberry Adkins and a lifelong resident of Rowan County.



AWARD WINNER . . . James H. (Tommy) White of Rowan County is shown at left above receiving the Tom Wallace Farm Forestry district award from David Percry of Morehead, service forester for the Northeastern District. White was selected winner for the district on the basis of woodland work over the past several years and his leadership in forest fire prevention.

Martin's advertisement featuring a Santa Claus illustration and various clothing items with prices and discounts. Items include: Two Rack's Ladies' DoubleKnit & Wool Pants \$12.98; One Rack Ladies' DoubleKnit Blouses & Sweaters \$6.99; All Ladies' Winter Coats 20% OFF; Three Big Racks of Ladies' Sportswear 40% OFF; New Group of Hang Ten Battle Jackets; Matching Western Zip Front Shirts 40% OFF; All Men's Cuffed Pants 20% OFF; All Men's DoubleKnit Perma-Perms - Cotton Shirts 20% OFF; One Group Men's DoubleKnit Pants \$9.98. Includes 'FREE GIFT WRAPPING' and 'FREE PARKING'.



CHEERLEADER OF WEEK... Cindy Kidd, freshman at Rowan County High School, has been named "Cheerleader of the Week." Cindy is the daughter of Mr. and Mrs. Adrian Kidd of Rt. 1, Morehead.

In EKC Championship... Vikings Edge E. Carter

Jerry Ravenscraft pumped in 30 points Saturday night to lead Rowan County to a 44-36 victory over East Carter in the championship game of the Eastern Kentucky Conference Basketball Tournament in Morehead.

Rowan County advanced to the finals by defeating Salyersville 70-53 in Friday's semifinals. East Carter came from behind to defeat University Breckinridge, 73-68.

Rowan County advanced to the finals by defeating Salyersville 70-53 in Friday's semifinals. East Carter came from behind to defeat University Breckinridge, 73-68.



CHEERLEADING CHAMPS... Dr. Gene Scholes, assistant to the president at Morehead State University, is surrounded by Rowan County cheerleaders after it was announced that the Viking group was selected the best in the EKC basketball tournament at MSU.

Swimming, Wrestling Wins Posted

Morehead State University's wrestling and swimming teams enjoyed a successful weekend. Dr. David Beaver's Eagle wrestlers defeated Georgetown, 40-10, and Kentucky, 29-14, in a double dual meet at home.

EKC Tourney Boxes

Table with columns for team names, scores, and statistics. Includes entries for EAST CARTER, BRECKINRIDGE, ROWAN COUNTY, SALTYSVILLE, and UNIVERSITY OF KY.



EKC CHAMPS... Coach Zane Collins, right, assistant Coach Ted Treat, left, and members of the Rowan County basketball team pose with their trophies after winning the annual Eastern Kentucky Conference tournament at Morehead State University.



WOMEN'S VOLLEYBALL TEAM... Morehead State University's women's volleyball team, coached by Laradean Brown, posted a 7-4 record this season.

The Morehead News Sports

Two MSU Players On All-OVC Football Squad

Morehead State University's Nick Nighwander and Don Russell have been named to the first team of the All-Ohio Valley Conference football squad.

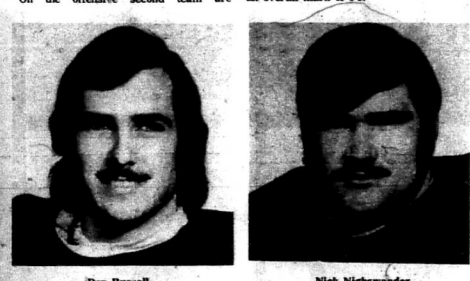

Don Russell and Nick Nighwander.

Eagles Downed 93-86 In Opener

Morehead State University's basketball opener was spoiled Saturday when Mercer University broke away in the second half to take a 93-86 victory at Macon, Ga.

Lions Club Junior High Tournament Will Begin Monday

The eighth annual Morehead Lions Club Junior High Basketball Tournament will be held at Rowan County High School gymnasium on Dec. 10, 11, 13 and 15.

On Monday, Dec. 10, Clearfield will play Elliottville at 6:30 p.m. and Farmers will play Hildeman at 8 p.m.



PLAYER OF WEEK... John Bark, senior at University Breckinridge, has been selected "Player of the Week" at the school.

Advertisement for a "Coming Soon!! Optimist Sponsored Pass-Drizzle-Shoot CONTEST".

MSU Drops 2nd Game To Va. Commonwealth

Morehead State University lost its second straight basketball game of the season Tuesday night as Virginia Commonwealth raced to a 116-85 decision over the Eagles in play at Richmond, Va.

BASKETBALL Results, Schedules Of Morehead Teams

Table listing basketball results and schedules for Morehead State University, M.S.U. Junior Varsity, and Rowan County High. Includes columns for date, opponent, and score.

EVERYDAY IS DOLLAR DAY AT DOLLAR GENERAL STORES

DOLLAR GENERAL STORES

Shop Your Nearest Dollar General Store

SATISFACTION GUARANTEED



Rev. J. Hubert Johnston resigns as pastor

ANN LANDERS WILL SPEAK ON MSU RADIO STATION

Ann Landers, the syndicated columnist who has been advising America on its "nerals and conduct in her answers to readers' letters, will speak on WMKY radio station at 1 p.m. Friday.

WMKY, 90.3 FM, is the 50,000 watt stereo radio station at Morehead State University. Miss Landers will speak on the local station as guest at the National Press Club luncheon.

Manpower Program Benefits

During the first nine months of fiscal year 1973, more than 1 million persons entered manpower work and training programs, the Labor Department reports. Of these, 630,000 — or 46 percent — were black; 147,000 or 13 percent — Hispanic; 23,000 were American Indian, and 39,000 were members of other minority groups.

REWARD!

For return of, or information leading to the return of children's 1/2 size, Small, male, outdoor-sports mix, Shaggy white coat with black around ears and eyes.

NAME: Pup-Dog
Lost Nov. 28, Near Bridge St.

Phone 784-9180

Rev. Johnston Leaving Faith Presbyterian

The Rev. J. Hubert Johnston, minister of Faith Presbyterian church, has resigned as pastor to accept a position with the General Executive Board of the Presbyterian Church, effective Jan. 1, 1974.

The congregation of the church, at a meeting Sunday, agreed to concur with Rev. Johnston in his resignation and named a committee to look for a new pastor.

Members of the Pastor Search Committee elected by the congregation at its Dec. 2 meeting are Dr. William Bigham, Miss Linda Houts, Allen Lake, Dr. and Mrs. Warren H. Proudfoot and Dr. Richard Jeser.

Rev. Johnston will serve the Presbyterian Church, U.S., as its Regional Communication Executive in the Synod of the Mid-South, which includes Kentucky, Tennessee, Alabama and Mississippi. The Johnstons will move sometime next year to a community more central to the territory he will serve, possibly a city in Alabama or Tennessee.

Rev. Johnston came to Morehead in 1966 as the first resident pastor of the newly-organized Presbyterian congregation here. Since 1971 he also has served as an associate executive of the Presbytery of Transylvania, with responsibility for the direction of the Christian Service Ministry in eastern Kentucky.

CHEAP'S MOBILE HOMES

"Eastern Kentucky's Largest Dealer" (There has to be a reason)

COME TO SEE

73 of the Finest Mobile Homes on display anywhere.

Every coach is set up on foundation, decorated and landscaped so you can see how it will look on your lot.

HERE'S AN EXAMPLE OF WHAT YOU CAN BUY AT CHEAP'S:

12 ft. wide, 2 bedrooms, big front lounge, carpet, back door and many other extra features.

Sells Nationally for \$1,300

CHEAP'S PRICE \$1,195 including everything and delivery.

NO FLAT ROOF "SHOE BOX" LOOKING TRAILER AT CHEAP'S AND WE USE NO TRAILER FURNITURE IN CHEAP'S COACHES! We buy our own furniture Direct from Manufacturer and install it to Suit You! Buy direct from our authorized factory dealer and save the middle man's profit!

IF YOU BUY A NEW MOBILE HOME AND DON'T CONSIDER CHEAP'S PRICES AND QUALITY YOU'LL LOSE MONEY.

FREE 300 mile delivery and set up on foundation.

WE TRADE FOR ANYTHING OF VALUE

Open After Church On Sunday For Your Inspection OPEN WEEK DAYS 8 a.m. to 6 p.m. SUNDAYS 12 Noon to 5 p.m.

CHEAP'S! Flemingsburg, Ky. A Division of Ching's Chevrolet Co."

EVERYDAY IS DOLLAR DAY AT DOLLAR GENERAL STORES

EVERYDAY IS DOLLAR DAY AT DOLLAR GENERAL STORES

7 ROLLS GIFT WRAP

*65 sq. ft. total

*Beautiful wrap for all your Holiday Gifts

4 Rolls Foil Wrap *25 sq. ft. total

\$1

MEN'S TURTLE NECK KNIT SHIRTS

*Slight Irregulars
*58% Combed Cotton, 50% Polyester



\$2

*Assorted Solid Colors
*Sizes S, M, L, XL

AQUA VELVE After-Shave Collection

*With deluxe foil wrap, gold cord and gift card

*1 1/2 oz. ea.

*Ice Blue After Shave, Redwood After Shave, Frost Lime After Shave, Surf After Shave



\$2

MEN'S DOUBLE-KNIT FLARES

*First quality
*65% polyester, 35% rayon



\$6

*Solid colors
*28-42

BRACH'S CHRISTMAS CANDY CANE

*With candy coated chocolates

2 FOR \$1

6 FOOT SCOTCH PINE

*Branches are coded for easy assembly

*Flame proof bristles

*Comes with stand



\$15

*Large selection of trim-a-tree items

WESTERN HOLSTER SET

*Miniature double holster set
*Brightly-painted metal pistols
*Plus real harmonica in slide-on belt pouch

*Adjustable holster belt with western trophy buckle



\$2

AQUA VELVA AFTER SHAVE BEER STEIN GIFT SET

Each in a reusable Beer Stein



\$3 ea.

*6 oz.

PICK-UP TRUCK

*Detailed die-cast grille
*Hauls everything from sand to soldiers

*Plated wheel covers
*White Walls



\$3

Ridem Tractor

*Klik-Klak sound
**"Hot-Brite" colors



*Completely assembled

\$3

LADIES' KNIT TOPS

*Slight irregulars
*Long and short sleeves



\$2

*Turtle-scoop-crew
*V-Necks

DOLLS

*11 1/2 inches Continental Doll
*Long hair-dos, painted eyes

*4 assorted styles: Long Lace Bridal Gown, Long Lace Bridesmaid Gown,



*Long Velvet Fashion Gown and Long Calico Gown w/Bonnet

\$3

BRACH'S JUMBO Christmas Stocking

*With toys
*Assorted Christmas candies



\$1

EVERYDAY IS DOLLAR DAY AT DOLLAR GENERAL STORES

EVERYDAY IS DOLLAR DAY AT DOLLAR GENERAL STORES

a holiday special



19" COLOR COMPACT

Zenith Chromacolor Remote Control Reg. \$519.99

Only **\$459⁹⁵**

Westinghouse Microwave Oven

Reg. \$389.99

Only **\$279⁹⁵**

Battson Drugs

E. Main St. Morehead, Ky.

Section Two
The Morehead News

Vol. 90

MOREHEAD, KENTUCKY, THURSDAY, DECEMBER 6, 1973

No. 49



HOT CAR . . . This car exploded into billowing flames outside Frankfort recently when hit from behind at only 5 mph. The burning car carried a small can of gasoline in the trunk. No one was killed because the cars were empty. The explosion was a demonstration set up by state Fire Marshal Warren Southworth to show the dangers of carrying spare gas cans in car trunks. "The plastic gas cans many are putting in their trunks," Southworth said "are illegal in Kentucky and have been for years. Moreover, it's just very, very dangerous."

Transporting Extra Gas Hazard To Motorist

By Marty L. Adkins
 The energy crisis may blow up in our faces this winter — quite literally.
 That is the warning of state Fire Marshal Warren Southworth.
 Carrying and storing gasoline in unsuitable containers, Southworth said, is not only dangerous but illegal. He pointed out that "there is no safe way to transport extra gas in a private vehicle. Kentucky statutes say that delivery of gasoline or diesel fuel shall not be made into portable containers of five-gallon capacity or less, unless the container is of sound metal construction and has a tight closure with a spring-loaded or screw cover, and is so designed that the contents can be poured without spilling." This requirement alone will almost eliminate the transportation of flammable liquids in a private car.
 Storage, he added, also comes under stringent rules. "The only instance in which storage of gas inside a building is legal is when it's being used in industry, and then the limit is one day's supply in one-gallon containers. The penalty involved is a \$10 to \$500 fine and up to 60 days in jail, on each count, and both the buyer and the seller are liable."

Dangers Pointed Out

Southworth pointed out that flammable liquids expand and if your car gets hot from the sun, and you have a couple of five-gallon cans of gas in the trunk, it'll put vapors in your car. Lighting a cigarette or even turning on the lights can ignite the vapors and cause an explosion.
 "The danger of fire or explosion is also great, he warned, if a car carrying spare gas in the trunk is hit from the rear. "You're endangering two vehicles, not just one — yours and the one that hits you." The car's

own gas tank, he said, is safe because it is vented to the outside, filled from the outside, and shielded by layers of metal. Few fires result from the car's tank.
 According to Southworth, gas hoarding isn't the only dangerous practice going on in Kentucky because of various fuel shortages. Keeping the home fires burning can mean death and destruction if it involves the use of dangerous heating devices or safe ones improperly installed.

Proper Venting Needed

Charcoal burned indoors without proper venting, for instance, can give off enough carbon monoxide to result in death, he says. Six such deaths have occurred already, because a family in Quebec brought an outdoor charcoal burner indoors for extra warmth but added.

Improper venting and faulty pilot lights are also dangerous — and illegal — for gas and fuel oil heaters. Among other things, the fire marshal noted, a gas heater must not be vented through a brick chimney that does not have a tile liner.

Gas fumes deteriorate brick-and-mortar structures and can cause the chimney to collapse. Accidents have also resulted when people whose fireplaces are purely for decoration try to build real fires in them, he said.
 Southworth warned that wiring should be checked before using electric space heaters. Many houses are not wired to accommodate them.
 And if there are small children around, he stressed, be especially careful with any heating device. "Kids today have been raised in central heating. They're likely to turn heaters on or get too close. And remember, those little dresses and nightgowns can catch fire."

Elliott Sheriff Ousted

The venture of County Judge David Blair of Elliott county into politics as an official bidder, has been unusual and almost immediately decisive. The events —

+ Judge Blair was elected Nov. 6 for a full four year term as Judge.

+ On Nov. 15 County Judge Neeshy Adkins, Jr. resigned to enter private business.

+ Gov. Wendell Ford appointed Blair to serve the remaining seven weeks of Adkins' term, after which Blair will be sworn in for a four year term.

+ On Monday of this week Judge Blair ousted Herpal Ison as Sheriff. Ison had been the Elliott county Sheriff for the past six years.

Judge Blair issued the order Monday forfeiting the office of Sheriff Ison; and then appointed Glen Joe Simmons as Sheriff. Simmons was elected Nov. 6 as the democratic nominee and without opposition, and was scheduled to be sworn in for a four year term on Jan. 1.

"This may be the most important decision I'll make during my term as County Judge," Blair told newspaper reporters.

No Bond Since 1971

Ousting of Sheriff Ison came as a shock at Sandy Hook, the county seat. Citizens, including Elliott politicians, contacted by this newspaper, said "no politics was involved."

Ousted Sheriff Ison made no comment. Judge Blair said he searched the records and "found that Ison had been serving as Sheriff and collecting taxes since at least May, 1971 without being under bond."

The Judge made no allegation about any money shortages in the Sheriff's office but pointed out that the law requires the Sheriff, as custodian of taxes, "to always be under an acceptable bond."

"I looked over several audits and all available records," Judge Blair said, "I then told Ison about the matter and he didn't have anything to say."

Judge Acted Promptly

When Elliott Fiscal Court met Saturday, Judge Blair called to the attention of the Magistrates that the "Sheriff hasn't been under bond until at least from 1971" and indicated the forfeiture of office order would be issued.

"In conformity with the oath I took as County Judge, I had to make the move," Judge Blair told newsmen.

Ison was appointed Sheriff in 1967 when the former Sheriff resigned. Ison was then elected to a four year term as Sheriff, and this term would have expired Dec. 31. But, Judge Blair didn't wait after he said he found that Ison had been collecting taxes without posting the mandatory bond.



CLANEDAR GIRL . . . Miss December at Rowan County High School is Teresa Brown. The December calendar girl served on the Prom Court, Homecoming Court and was a representative to Kentucky Girl's State. She is a member of the Beta Club, Theaspians and has been on the Student Council for four years. Teresa is the daughter of Mr. and Mrs. Fred Brown of Rt. 2, Morehead.

Holidays Bring Fire Horrors

By Marva Gay
 Christmas holidays bring cheer to most everyone but horror stories to State Fire Marshal Warren Southworth.

"We're headed into the worst part of the danger season — the Christmas holidays," said Southworth. "Most wrapping paper, electric lights, candles and Christmas trees are extremely flammable. Add to that the winter heating hazards already present and you've got a ripe situation for disaster."
 "November, December and January are the most dangerous months because they're the coldest and the holidays pose hazards at a time when many people become more careless," he said.

Last year, during those three months, 46 persons died in 1,164 fires in Kentucky with reported damages of \$6 1/2 million. Last December, the most dangerous month, 21 persons died in Kentucky fires, Southworth said.

"Many persons are planning to use flame retardants on their Christmas trees which work on fabrics, paper and even dry grass but which probably will not work on the Christmas trees. Most trees just won absorb the solution," he added.

"Some chemicals which may be mixed with water are recommended for flameproofing but some of these mixtures don't work," said Southworth.

He pointed out that the only foolproof method involves totally immersing the trees in a chemical solution and then allowing them to drain and dry indoors.

"I'm recommending extreme caution and no live Christmas trees unless you're absolutely sure they're flameproof and that's rare," added Southworth. "I suggest flame resistant artificial trees instead."

SAFER TURNPIKE — The Kentucky Turnpike, which will become a part of the federal highway system in 1975, will undergo extensive resurfacing and repairs to eliminate hazards. Safety improvements on the road include the elimination of blunt guardrail ends and installation of less hazardous sign and utility poles.

Lewis County Paradise Sold To World's Fair

By Helen Price Stacy
 "A 500-acre garden paradise was once a part of Lewis County during the lifetime of Alexander Shaw Jr., a 19th century horticulturist."

Shaw was born in Pennsylvania in 1814, but settled in Lewis County near Quincy while still a young man. He then devoted his entire life to the growing of flowers, plants and tropical fruits.

His farm, which became known as Shaw's Paradise, contained acres of exotic flowers and plants including a 20-year old fig tree. Rare vines covered the house in which he lived.

Shaw lived the life of a monk — surrounded only by bees, birds and flowers. He never married and even dressed in medieval-style robes.

Shaw as a man of family means, but he did not profit monetarily from his experiments and work. He was a mind and heart with a single track — that of laboring with his hands to see what he could grow.

"He delights in multiplying curious growths and combining nature and art in wonderful forms," stated a newspaper clipping of 1878.

"He calls his large colony of bees his children and the birds that feed from his table his little angels. The birds follow him through the walks and take the berries from his hand," it continued.

Mrs. Eliza Davis Gash, who was born on Shaw's land, is one of the few remaining Kentuckians who remembers Shaw's Paradise.

"At Christmas time when all around was dull and drab, he had all kinds of flowers and pretty bushes," she said. "In winter he covered his fig tree with boards and dirt."

Mrs. Gash said the 500-acre paradise was sold after Shaw's death in 1888. The new owners cut away all the bushes and flowers and sent the bulk of the garden to St. Louis



THIS IS THE PLACE TO COME FOR QUALITY SHOE REPAIR
 Quality Materials — Expert Craftsmanship — Service While U. Wait
 Shoe Repair

You can do something about the energy crisis!

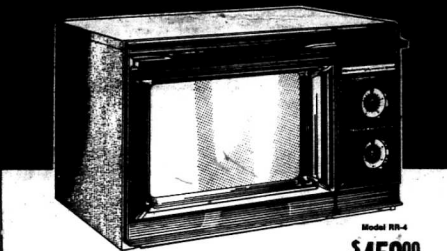

Buy a Radarange. **\$459.00**
 MICROWAVE OVEN used only by Amana.

SAVE 50-75% OF THE ELECTRICITY YOU USE IN COOKING!
 ALL THE HEAT GOES INTO THE FOOD — NONE IS WASTED!

The Amana Radarange Microwave Oven is the most efficient energy-saving way to cook!

- You can make big savings in the electricity you use!
- 72% SAVINGS — 2 lb. Baked Whole Chicken
 - 80% SAVINGS — 4 lb. Beef Roast
 - 67% SAVINGS — 4 (8 oz.) Baked Potatoes
 - 61% SAVINGS — Two Layer Yellow Cake
 - 70% SAVINGS — Frozen broccoli (19 oz. bag in pkg.)
- From the Amana Test Kitchen:
- 50% SAVINGS — 1 cup of Instant Coffee
 - 82% SAVINGS from the Fry Pan — 4 Hamburger Patties (4 oz. ea.)
- Use less electricity and saves time, too!
- Cooks most foods in 1/2 the normal time.
 - Automatic Timer Control eliminates useless cooking time and saves energy, too.
 - Only the food gets hot. No massive heat build up like conventional ovens.
 - Operates on 115 volts. No special wiring needed.
- Energy savings will vary with the portions and type of foods. The foods shown are typical foods and portions. Some other foods or portions will fall below 50% savings and others will be considerably more than 75% savings.
- Make a big contribution in helping to make energy savings that really count!

Buy now and get a FREE Amana BROWNING SKILLET with any Radarange

BROWN • GRILL • SEAR FRY • SAUTE • BAKE
 Exclusive 9 1/2" Family Size **\$14.95 value**

Monarch Hardware & Supply Store
 111 W. Main St. Ph. 784-5796
 Morehead, Ky.

HOLD IT! Pay Yourself First On Payday . . .

A certain amount of your earnings should be " earmarked " for savings.

DON'T FORGET
 Savings Deposited On Or Before
 The 10th Will Earn From The 1st

Funds added to Savings Accounts or New Savings opened on or before the 10th of the month will receive Interest for the Entire Month.

FIRST FEDERAL SAVINGS & LOAN ASSOCIATION OF MOREHEAD

Open Mon. thru Fri. until 4:30 p.m.

Suburban Coats

Handmade all round good coats. Wool and blends. Smart detailing. Fit guaranteed. Up to \$85 Values in stores.

OUR PRICE **\$39.00**

Factory FASHIONS Morehead, Mt. Sterling, Prestonsburg

Suburban Coats

Handmade all round good coats. Wool and blends. Smart detailing. Fit guaranteed. Up to \$85 Values in stores.

OUR PRICE **\$39.00**

Factory FASHIONS Morehead, Mt. Sterling, Prestonsburg

Need a practical Christmas gift?

See our down filled jackets. Very warm and light weight.

10% OFF

Thurs. - Fri. - Sat.

Army Store - Outdoor Shop

146 E. Main 784-8360

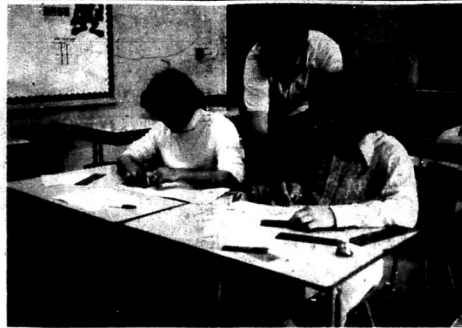
KEY CLUBBERS WORK . . . Rowan County High Key Clubbers are shown above preparing the school's basketball program, one of many school service projects undertaken by the Key Club. From left are Billy Unchester, Kenneth Blair and Ricky Armstrong.

The Biggest Little Store in Town

Suzanne's
Big Sis

TALL & STOUT SHOP
Lexington, Ky.

Quality for Less

TALLS-SIZES 10 TO 22
Long Dresses - Dresses - Blouses - Slacks - Jeans - Coats - Pant Suits

REGULAR & HALF-SIZES
18 to 60 16 1/2 to 32 1/2

Blouses - Tops - Jackets - Coats
Fake Fur - Dresses - Long Dresses
Pant Suits - Robes - Catfams
Panties to 4X - Slips to 52
Hose to 5X

CAN YOU FIND YOUR WAY?
143 Burr Rd. Across from Zandale Cir.
Lexington, Ky. 278-7663



You Can Make HER CHRISTMAS WISHES COME TRUE WITH

Whirlpool Washer and Dryer

LXE-5540 WASHER 2 speed, 3 cycle Permanent Press and Double Knit cycles.

LXAA-5500 DRYER 5 cycle, 3 temp., Permanent Press care!

\$369⁹⁵

Buy The Pair!

Packs'
Home of Sudden Service

1034 E. Main Ph. 784-4108 Morehead, Ky.



Carter Citizens Will Restore Sellers' Home

By Sue Anne Salmon

Pigeons will no longer roost on the third floor of the once stately Carter County home of Matthew Sellers; Kentucky's aerodynamics pioneer.

Local citizens, with help from the Kentucky Heritage Commission and Sellers' two sons, plan to restore the now vacant house designed by Sellers and built in 1894, near Grahn.

At a recent meeting at Carter Caves State Park, citizens met with members of the Kentucky Heritage Commission and aviation historian Edward Peck to discuss the fate of the rapidly dilapidating house.

Peck advised the group of 25 persons about plans of Sellers' sons to give the house and five acres of wooded ground to the community if the residents would restore and maintain the estate.

Peck, who is writing a biography of Sellers, also discussed the scientist's early studies of arched surfaces, wings, propellers, wind tunnels, gyroscopic forces, lateral balance and aerodynamic resistance of solid bodies.

Studied in Europe

Sellers, born in 1869, in Baltimore, Md., studied aerodynamics in Europe, returned to the United States and earned a law degree from Harvard and took special courses at the Lawrence Scientific School at Harvard and at Drexel Institute in Philadelphia.

He prospected and mined for industrial grade diamonds in Carter County and built

several large hydrogen balloons and homemade kites before 1902, when he began to devote all his time to air research.

In a shed now used to store hay, Sellers built a full-sized wind tunnel which Peck describes as the most advanced such laboratory of the time. He also designed and flew a quadroplane glider which he later equipped with a 10-horse power engine.

Although the Wright brothers were airborne before Sellers, his quadroplane design indicated a completely different approach to flying. Therefore, Peck noted, he used none of the Wright's ideas.

In 1908, Sellers constructed and used the first retractable wheel for an airplane. He also designed his own efficient propellers using materials from the wooded hillsides surrounding Grahn.

In 1912, President Howard Taft appointed Sellers to the Aerodynamical Laboratory Commission, and in 1915, President Woodrow Wilson appointed him to the Naval Consulting Board as a representative of the Aeronautical Society of America.

Injured in Crash

Until his death in 1932, Sellers continued with aerodynamics research. He built a completely new airplane in 1925, but three years later, his plane crashed in New York, and he was badly hurt.

Carter County residents have now formed a committee, headed by Lorraine Woods and Ralph Lewis, to determine how to best develop and maintain the historic Sellers estate.

Milton Thompson, chairman of the Kentucky Heritage Commission, suggested that the committee form a foundation to receive the gift of the estate from the Sellers brothers and to apply for restoration funds from the commission.

Thompson, an architect, described the house and its site as "impressive." Restoration could be achieved easily and economically with local labor, he said.

If the state Department of Finance okayes the project, Thompson added, matching funds can be obtained from the federal government under the 1966 Historic Restoration Project.

And Peck assured the group that artifacts and furniture of sellers could be borrowed from the Smithsonian Institute if the house is restored and maintained.

Mrs. Simen Willis, executive director of the commission, stressed the importance of preserving "not only ideas of the past, but physical remains as well."

The Rowan County Republican Women's Club Supports The President Of The United States Richard M. Nixon

Paid For By Rowan County Republican Women's Club Male Officers, President

Here's a pretty way to serve



and it's Free.

This richly embellished Hostess Serving Tray is a full 12" x 14" oval. Its warm red background is delicately scrolled in gold with touches of violet. And it is a practical gift as well as good looking. The heavy gauge metal won't bend or buckle in use. Best of all, it's our free gift to you when you open your new Christmas Club.

Supply is limited, so don't wait. We must end this offer when they are gone.

THE Citizens BANK
- MOREHEAD, KENTUCKY
MEMBER F.D.I.C. "GROW WITH US"



Announcing The Annual Optimist Club Christmas Tree Sale

- NOW OPEN -

WEEK DAYS 1-9
SATURDAYS 10-9
SUNDAYS 1-5

Next To Citizens Bank

SUPPORT OPTIMIST PROJECTS

**Babe Ruth Baseball
Bike Safety Week
Youth Appreciation Week
Tri-State Basketball
Oratorical Contest**

MALONEY'S DISCOUNT DEPARTMENT STORES **FRIDAY & SATURDAY Double Discounts!**

GENERAL ELECTRIC Toaster 10⁹³ # 717

Pivot Pool 11⁶⁶ # 425H

TRANSISTER Radio 18⁸⁸ # Ry-501

Little Boys Flannel Shirt 1⁷⁷ # Sizes 4 to 7

ELGIN Radio 54⁹⁹ # R15330

CASSETTE Tape Recorder 24⁶⁶ # Ry-270

OUT DOOR Light Set 3⁶⁶ # 1225

MOREHEAD MALONEY'S DISCOUNT DEPARTMENT STORES

MOREHEAD AREA

Church News

Compiled weekly by the Morehead Ministerial Association. This column is available, without charge, to recognized churches. Copy must be submitted to editor (name optional) for that particular month. Do not submit copy to The Morehead News.



Rev. Lloyd Dean
The Month's Editor

UNITED PENTECOSTAL

Sister Barbara Flannery, Missionary to Columbia, South America, was guest speaker last Wednesday night at the Morehead United Pentecostal Church. The church is now supporting the following missionaries: Barbara Flannery, Columbia, South America; Tina family, Austria; Dykes family, France; Bryant family, Paraguay, South America; and the Shemaker family in Madagascar.

The Christmas program will be held December 22 at the Morehead church at 7:30 p.m. The church is also making clothes available to the needy during the year. If interested please contact the church by calling 784-9145.

HAYS CROSSING

The Hays Crossing United Pentecostal Church, commonly called the "Cobblestone Church in the Wood" will make available free religious material and the Search for Truth Course.

The church will receive special landscaping in the spring, with various types of shrubs and trees and flowers being planted.

Weekly Meditation

There was a European monarch who worried his court by walking incognito among his people. When he was asked not to do this for his own safety he answered, "I can not rule my people unless I know how they live."

We have a God who knows the life we live because He lived it too. In the first Christmas morning God became man. He lived a real flesh and blood life, no different

from our own. Jesus went through everything we must go through. By personal experience He knows the sufferings, sorrows and struggles of life. And He came through that ordeal unstained by any blemish or blunder.

The best person to guide you on a journey is one who has traveled the road before you. The best person to help you through a trial is one who has come through it triumphantly. Jesus can help you because He knows it all. He went through our experiences.

This is the true meaning of Christmas. Because Jesus knows our life He can give us sympathy, mercy and power. He brought God to us. Now we can go to God through Him and find grace to help in our times of need.



Morehead Girl Scouts will carol on the steps of the Post Office at 6 p.m. Tuesday, Dec. 11. After caroling, the scouts will walk to the Methodist Church for refreshments.

They are urged to note the change of meeting place.

HIGHWAY OPENING - Gov. Wendell Ford recently opened the last major link of Interstate 64 at dedication ceremonies in Coopers. The 9.7 mile Carter County stretch completes 192 miles of I-64 in Kentucky.

LOAD-UP

on These Money Saving Food Values



309 Main Street

OPEN 24 HOURS
7 DAYS A WEEK!
*PRICES IN THIS AD ARE GOOD THRU TUESDAY, DECEMBER 11
*QUANTITY RIGHTS RESERVED

FLAVORITE BREAD
4 \$1
FOR

LUCKY WHIP CREAM
A DESSERT MUST
39¢
1/2-PT. CTN.

PET SHELLS
29¢
2 CNT. PKG.

ARMOUR BACON
99¢
ARMOUR WIENERS
63¢

PORK LOIN CHOPS
89¢
GROUND BEEF
88¢
TOMATOES
29¢
CELERY
29¢

Ground Chuck . . . lb. \$1.09
Patio Steaks . . . lb. 99¢
Chuck Steaks . . . lb. 89¢
Charcoal Steaks . . . lb. 99¢
Cube Steaks . . . lb. \$1.19
Beef Stew . . . lb. 99¢

MANDARIN ORANGES
3 For \$1.00
ELF CANNED POP
10¢

NOTICE TO PUBLIC

Kentucky Utilities Company has filed with the Public Service Commission of Kentucky a schedule of general adjustment of rates and a provision that all of a portion of said rates be placed into effect on an emergency basis. A public hearing concerning this matter will be held at the office of the Public Service Commission in the Capitol Plaza Tower, Frankfort, Kentucky, on December 18, 1973, at 9:00 a.m. EST. The proposed rates in condensed form are as follows:

RESIDENTIAL
Rate schedule R-1 shall remain in effect for all 2000 KW or less. All KW's used in excess of 1,000 KW per month, including of optional single phase service - not less than \$1.23 per month.
Rate schedule R-2 shall remain in effect for all 2000 KW or less. All KW's used in excess of 1,000 KW per month, including of optional single phase service - not less than \$1.23 per month.
Rate schedule R-3 shall remain in effect for all 2000 KW or less. All KW's used in excess of 1,000 KW per month, including of optional single phase service - not less than \$1.23 per month.
Rate schedule R-4 shall remain in effect for all 2000 KW or less. All KW's used in excess of 1,000 KW per month, including of optional single phase service - not less than \$1.23 per month.
Rate schedule R-5 shall remain in effect for all 2000 KW or less. All KW's used in excess of 1,000 KW per month, including of optional single phase service - not less than \$1.23 per month.
Rate schedule R-6 shall remain in effect for all 2000 KW or less. All KW's used in excess of 1,000 KW per month, including of optional single phase service - not less than \$1.23 per month.
Rate schedule R-7 shall remain in effect for all 2000 KW or less. All KW's used in excess of 1,000 KW per month, including of optional single phase service - not less than \$1.23 per month.
Rate schedule R-8 shall remain in effect for all 2000 KW or less. All KW's used in excess of 1,000 KW per month, including of optional single phase service - not less than \$1.23 per month.
Rate schedule R-9 shall remain in effect for all 2000 KW or less. All KW's used in excess of 1,000 KW per month, including of optional single phase service - not less than \$1.23 per month.
Rate schedule R-10 shall remain in effect for all 2000 KW or less. All KW's used in excess of 1,000 KW per month, including of optional single phase service - not less than \$1.23 per month.
Rate schedule R-11 shall remain in effect for all 2000 KW or less. All KW's used in excess of 1,000 KW per month, including of optional single phase service - not less than \$1.23 per month.
Rate schedule R-12 shall remain in effect for all 2000 KW or less. All KW's used in excess of 1,000 KW per month, including of optional single phase service - not less than \$1.23 per month.
Rate schedule R-13 shall remain in effect for all 2000 KW or less. All KW's used in excess of 1,000 KW per month, including of optional single phase service - not less than \$1.23 per month.
Rate schedule R-14 shall remain in effect for all 2000 KW or less. All KW's used in excess of 1,000 KW per month, including of optional single phase service - not less than \$1.23 per month.
Rate schedule R-15 shall remain in effect for all 2000 KW or less. All KW's used in excess of 1,000 KW per month, including of optional single phase service - not less than \$1.23 per month.
Rate schedule R-16 shall remain in effect for all 2000 KW or less. All KW's used in excess of 1,000 KW per month, including of optional single phase service - not less than \$1.23 per month.
Rate schedule R-17 shall remain in effect for all 2000 KW or less. All KW's used in excess of 1,000 KW per month, including of optional single phase service - not less than \$1.23 per month.
Rate schedule R-18 shall remain in effect for all 2000 KW or less. All KW's used in excess of 1,000 KW per month, including of optional single phase service - not less than \$1.23 per month.
Rate schedule R-19 shall remain in effect for all 2000 KW or less. All KW's used in excess of 1,000 KW per month, including of optional single phase service - not less than \$1.23 per month.
Rate schedule R-20 shall remain in effect for all 2000 KW or less. All KW's used in excess of 1,000 KW per month, including of optional single phase service - not less than \$1.23 per month.
Rate schedule R-21 shall remain in effect for all 2000 KW or less. All KW's used in excess of 1,000 KW per month, including of optional single phase service - not less than \$1.23 per month.
Rate schedule R-22 shall remain in effect for all 2000 KW or less. All KW's used in excess of 1,000 KW per month, including of optional single phase service - not less than \$1.23 per month.
Rate schedule R-23 shall remain in effect for all 2000 KW or less. All KW's used in excess of 1,000 KW per month, including of optional single phase service - not less than \$1.23 per month.
Rate schedule R-24 shall remain in effect for all 2000 KW or less. All KW's used in excess of 1,000 KW per month, including of optional single phase service - not less than \$1.23 per month.
Rate schedule R-25 shall remain in effect for all 2000 KW or less. All KW's used in excess of 1,000 KW per month, including of optional single phase service - not less than \$1.23 per month.
Rate schedule R-26 shall remain in effect for all 2000 KW or less. All KW's used in excess of 1,000 KW per month, including of optional single phase service - not less than \$1.23 per month.
Rate schedule R-27 shall remain in effect for all 2000 KW or less. All KW's used in excess of 1,000 KW per month, including of optional single phase service - not less than \$1.23 per month.
Rate schedule R-28 shall remain in effect for all 2000 KW or less. All KW's used in excess of 1,000 KW per month, including of optional single phase service - not less than \$1.23 per month.
Rate schedule R-29 shall remain in effect for all 2000 KW or less. All KW's used in excess of 1,000 KW per month, including of optional single phase service - not less than \$1.23 per month.
Rate schedule R-30 shall remain in effect for all 2000 KW or less. All KW's used in excess of 1,000 KW per month, including of optional single phase service - not less than \$1.23 per month.
Rate schedule R-31 shall remain in effect for all 2000 KW or less. All KW's used in excess of 1,000 KW per month, including of optional single phase service - not less than \$1.23 per month.
Rate schedule R-32 shall remain in effect for all 2000 KW or less. All KW's used in excess of 1,000 KW per month, including of optional single phase service - not less than \$1.23 per month.
Rate schedule R-33 shall remain in effect for all 2000 KW or less. All KW's used in excess of 1,000 KW per month, including of optional single phase service - not less than \$1.23 per month.
Rate schedule R-34 shall remain in effect for all 2000 KW or less. All KW's used in excess of 1,000 KW per month, including of optional single phase service - not less than \$1.23 per month.
Rate schedule R-35 shall remain in effect for all 2000 KW or less. All KW's used in excess of 1,000 KW per month, including of optional single phase service - not less than \$1.23 per month.
Rate schedule R-36 shall remain in effect for all 2000 KW or less. All KW's used in excess of 1,000 KW per month, including of optional single phase service - not less than \$1.23 per month.
Rate schedule R-37 shall remain in effect for all 2000 KW or less. All KW's used in excess of 1,000 KW per month, including of optional single phase service - not less than \$1.23 per month.
Rate schedule R-38 shall remain in effect for all 2000 KW or less. All KW's used in excess of 1,000 KW per month, including of optional single phase service - not less than \$1.23 per month.
Rate schedule R-39 shall remain in effect for all 2000 KW or less. All KW's used in excess of 1,000 KW per month, including of optional single phase service - not less than \$1.23 per month.
Rate schedule R-40 shall remain in effect for all 2000 KW or less. All KW's used in excess of 1,000 KW per month, including of optional single phase service - not less than \$1.23 per month.
Rate schedule R-41 shall remain in effect for all 2000 KW or less. All KW's used in excess of 1,000 KW per month, including of optional single phase service - not less than \$1.23 per month.
Rate schedule R-42 shall remain in effect for all 2000 KW or less. All KW's used in excess of 1,000 KW per month, including of optional single phase service - not less than \$1.23 per month.
Rate schedule R-43 shall remain in effect for all 2000 KW or less. All KW's used in excess of 1,000 KW per month, including of optional single phase service - not less than \$1.23 per month.
Rate schedule R-44 shall remain in effect for all 2000 KW or less. All KW's used in excess of 1,000 KW per month, including of optional single phase service - not less than \$1.23 per month.
Rate schedule R-45 shall remain in effect for all 2000 KW or less. All KW's used in excess of 1,000 KW per month, including of optional single phase service - not less than \$1.23 per month.
Rate schedule R-46 shall remain in effect for all 2000 KW or less. All KW's used in excess of 1,000 KW per month, including of optional single phase service - not less than \$1.23 per month.
Rate schedule R-47 shall remain in effect for all 2000 KW or less. All KW's used in excess of 1,000 KW per month, including of optional single phase service - not less than \$1.23 per month.
Rate schedule R-48 shall remain in effect for all 2000 KW or less. All KW's used in excess of 1,000 KW per month, including of optional single phase service - not less than \$1.23 per month.
Rate schedule R-49 shall remain in effect for all 2000 KW or less. All KW's used in excess of 1,000 KW per month, including of optional single phase service - not less than \$1.23 per month.
Rate schedule R-50 shall remain in effect for all 2000 KW or less. All KW's used in excess of 1,000 KW per month, including of optional single phase service - not less than \$1.23 per month.
Rate schedule R-51 shall remain in effect for all 2000 KW or less. All KW's used in excess of 1,000 KW per month, including of optional single phase service - not less than \$1.23 per month.
Rate schedule R-52 shall remain in effect for all 2000 KW or less. All KW's used in excess of 1,000 KW per month, including of optional single phase service - not less than \$1.23 per month.
Rate schedule R-53 shall remain in effect for all 2000 KW or less. All KW's used in excess of 1,000 KW per month, including of optional single phase service - not less than \$1.23 per month.
Rate schedule R-54 shall remain in effect for all 2000 KW or less. All KW's used in excess of 1,000 KW per month, including of optional single phase service - not less than \$1.23 per month.
Rate schedule R-55 shall remain in effect for all 2000 KW or less. All KW's used in excess of 1,000 KW per month, including of optional single phase service - not less than \$1.23 per month.
Rate schedule R-56 shall remain in effect for all 2000 KW or less. All KW's used in excess of 1,000 KW per month, including of optional single phase service - not less than \$1.23 per month.
Rate schedule R-57 shall remain in effect for all 2000 KW or less. All KW's used in excess of 1,000 KW per month, including of optional single phase service - not less than \$1.23 per month.
Rate schedule R-58 shall remain in effect for all 2000 KW or less. All KW's used in excess of 1,000 KW per month, including of optional single phase service - not less than \$1.23 per month.
Rate schedule R-59 shall remain in effect for all 2000 KW or less. All KW's used in excess of 1,000 KW per month, including of optional single phase service - not less than \$1.23 per month.
Rate schedule R-60 shall remain in effect for all 2000 KW or less. All KW's used in excess of 1,000 KW per month, including of optional single phase service - not less than \$1.23 per month.
Rate schedule R-61 shall remain in effect for all 2000 KW or less. All KW's used in excess of 1,000 KW per month, including of optional single phase service - not less than \$1.23 per month.
Rate schedule R-62 shall remain in effect for all 2000 KW or less. All KW's used in excess of 1,000 KW per month, including of optional single phase service - not less than \$1.23 per month.
Rate schedule R-63 shall remain in effect for all 2000 KW or less. All KW's used in excess of 1,000 KW per month, including of optional single phase service - not less than \$1.23 per month.
Rate schedule R-64 shall remain in effect for all 2000 KW or less. All KW's used in excess of 1,000 KW per month, including of optional single phase service - not less than \$1.23 per month.
Rate schedule R-65 shall remain in effect for all 2000 KW or less. All KW's used in excess of 1,000 KW per month, including of optional single phase service - not less than \$1.23 per month.
Rate schedule R-66 shall remain in effect for all 2000 KW or less. All KW's used in excess of 1,000 KW per month, including of optional single phase service - not less than \$1.23 per month.
Rate schedule R-67 shall remain in effect for all 2000 KW or less. All KW's used in excess of 1,000 KW per month, including of optional single phase service - not less than \$1.23 per month.
Rate schedule R-68 shall remain in effect for all 2000 KW or less. All KW's used in excess of 1,000 KW per month, including of optional single phase service - not less than \$1.23 per month.
Rate schedule R-69 shall remain in effect for all 2000 KW or less. All KW's used in excess of 1,000 KW per month, including of optional single phase service - not less than \$1.23 per month.
Rate schedule R-70 shall remain in effect for all 2000 KW or less. All KW's used in excess of 1,000 KW per month, including of optional single phase service - not less than \$1.23 per month.
Rate schedule R-71 shall remain in effect for all 2000 KW or less. All KW's used in excess of 1,000 KW per month, including of optional single phase service - not less than \$1.23 per month.
Rate schedule R-72 shall remain in effect for all 2000 KW or less. All KW's used in excess of 1,000 KW per month, including of optional single phase service - not less than \$1.23 per month.
Rate schedule R-73 shall remain in effect for all 2000 KW or less. All KW's used in excess of 1,000 KW per month, including of optional single phase service - not less than \$1.23 per month.
Rate schedule R-74 shall remain in effect for all 2000 KW or less. All KW's used in excess of 1,000 KW per month, including of optional single phase service - not less than \$1.23 per month.
Rate schedule R-75 shall remain in effect for all 2000 KW or less. All KW's used in excess of 1,000 KW per month, including of optional single phase service - not less than \$1.23 per month.
Rate schedule R-76 shall remain in effect for all 2000 KW or less. All KW's used in excess of 1,000 KW per month, including of optional single phase service - not less than \$1.23 per month.
Rate schedule R-77 shall remain in effect for all 2000 KW or less. All KW's used in excess of 1,000 KW per month, including of optional single phase service - not less than \$1.23 per month.
Rate schedule R-78 shall remain in effect for all 2000 KW or less. All KW's used in excess of 1,000 KW per month, including of optional single phase service - not less than \$1.23 per month.
Rate schedule R-79 shall remain in effect for all 2000 KW or less. All KW's used in excess of 1,000 KW per month, including of optional single phase service - not less than \$1.23 per month.
Rate schedule R-80 shall remain in effect for all 2000 KW or less. All KW's used in excess of 1,000 KW per month, including of optional single phase service - not less than \$1.23 per month.
Rate schedule R-81 shall remain in effect for all 2000 KW or less. All KW's used in excess of 1,000 KW per month, including of optional single phase service - not less than \$1.23 per month.
Rate schedule R-82 shall remain in effect for all 2000 KW or less. All KW's used in excess of 1,000 KW per month, including of optional single phase service - not less than \$1.23 per month.
Rate schedule R-83 shall remain in effect for all 2000 KW or less. All KW's used in excess of 1,000 KW per month, including of optional single phase service - not less than \$1.23 per month.
Rate schedule R-84 shall remain in effect for all 2000 KW or less. All KW's used in excess of 1,000 KW per month, including of optional single phase service - not less than \$1.23 per month.
Rate schedule R-85 shall remain in effect for all 2000 KW or less. All KW's used in excess of 1,000 KW per month, including of optional single phase service - not less than \$1.23 per month.
Rate schedule R-86 shall remain in effect for all 2000 KW or less. All KW's used in excess of 1,000 KW per month, including of optional single phase service - not less than \$1.23 per month.
Rate schedule R-87 shall remain in effect for all 2000 KW or less. All KW's used in excess of 1,000 KW per month, including of optional single phase service - not less than \$1.23 per month.
Rate schedule R-88 shall remain in effect for all 2000 KW or less. All KW's used in excess of 1,000 KW per month, including of optional single phase service - not less than \$1.23 per month.
Rate schedule R-89 shall remain in effect for all 2000 KW or less. All KW's used in excess of 1,000 KW per month, including of optional single phase service - not less than \$1.23 per month.
Rate schedule R-90 shall remain in effect for all 2000 KW or less. All KW's used in excess of 1,000 KW per month, including of optional single phase service - not less than \$1.23 per month.
Rate schedule R-91 shall remain in effect for all 2000 KW or less. All KW's used in excess of 1,000 KW per month, including of optional single phase service - not less than \$1.23 per month.
Rate schedule R-92 shall remain in effect for all 2000 KW or less. All KW's used in excess of 1,000 KW per month, including of optional single phase service - not less than \$1.23 per month.
Rate schedule R-93 shall remain in effect for all 2000 KW or less. All KW's used in excess of 1,000 KW per month, including of optional single phase service - not less than \$1.23 per month.
Rate schedule R-94 shall remain in effect for all 2000 KW or less. All KW's used in excess of 1,000 KW per month, including of optional single phase service - not less than \$1.23 per month.
Rate schedule R-95 shall remain in effect for all 2000 KW or less. All KW's used in excess of 1,000 KW per month, including of optional single phase service - not less than \$1.23 per month.
Rate schedule R-96 shall remain in effect for all 2000 KW or less. All KW's used in excess of 1,000 KW per month, including of optional single phase service - not less than \$1.23 per month.
Rate schedule R-97 shall remain in effect for all 2000 KW or less. All KW's used in excess of 1,000 KW per month, including of optional single phase service - not less than \$1.23 per month.
Rate schedule R-98 shall remain in effect for all 2000 KW or less. All KW's used in excess of 1,000 KW per month, including of optional single phase service - not less than \$1.23 per month.
Rate schedule R-99 shall remain in effect for all 2000 KW or less. All KW's used in excess of 1,000 KW per month, including of optional single phase service - not less than \$1.23 per month.
Rate schedule R-100 shall remain in effect for all 2000 KW or less. All KW's used in excess of 1,000 KW per month, including of optional single phase service - not less than \$1.23 per month.

SHOP AND SAVE ALL-WAYS



Diary-by-day job-embeds, and editorial observations of the publisher of this newspaper.

In this newspaper business there are some arguments that can result in some difficult, embarrassing and difficult to retract reporting miscues. One happened in this over-worked Publisher in these difficult times when if you operate a successful business the Interstate Commerce and Department of Revenue are knocking at your door with "Gimme, Gimme all you got."

The Monday morning before the last general election we wrote about how attractive and good looking two of the women aspirants for Mayor were. Specifically referring to Barbara Barker and Lola Belle Blair. That statement was not incorrect because both are just as pretty and talented as we wrote that they were.

Although the article was before election day it did not appear in this column until after the election so nobody could claim that this female oriented Publisher was providing free advertising or playing favorites in a race that had 13 candidates.

In our haste to meet deadlines we failed to mention the other lady who was a candidate for Council — one of our most favorite persons ever. That was, or is, Eleanor (Ellie) Holloway And, Mrs. Holloway was elected, almost leading the ticket.

We had not recognized the oversight until Friday evening. If Holloway was the emcee at the 10 year award dinner for St. Claire Medical Center (picture elsewhere in this issue) at which this apologetic Publisher was a speaker, intruding this Publisher, Ellie referred, with some emphasis, but without bitterness, to the column in which we had said so many nice things about Christine Barker and Lola Belle Blair, without mentioning her.

We were so flustered that it darn near messed up our speech. This was a fox pass (fox pass) we'll never be able to live down or soon forget. And, that was it to one of our very favorite people. Today, we want to put in print, and hope that Ellie hasn't canceled her subscription, that we think she's just as pretty and everything else as Christine and Lola Belle. Further, Ellie was elected.

Maybe you'll think we're trying to save wounds when we say that Mrs. Holloway made a fine master of ceremonies at the 10 year award dinner. You don't have to take our word for this, just ask a hospital employee, or anybody at the dinner.

In introducing every speaker and conferring the 10 awards, Ellie mixed charm and wit with grace in a fashion that only a good looking and learned lady can. She had some nice things to say about this Publisher besides mentioning our unpurposely biased story about Christine and Lola Belle Blair.

We thought perhaps Ellie's best emcee recitation concerned Dr. George Barber. Mrs. Holloway said that in her capacity as the head of the following patients and services offered at St. Claire that she recently visited Crockett in adjoining Morgan County.

During the visit her patient, and elderly farmer, said "And, you're from Morehead. Do you know Little George Barber there?" Ellie thought and replied: "I don't know any little George Barber in Morehead, but we do have a Dr. George Barber. She (the time recognizing Dr. Barber as the Ivy League type.

"Oh, I heard he went away to one of them medicine schools," the elderly patient said. "I'll tell you, though, where he really got his education. It was in that school there (Crockett) across the road when you see Little George tell him I said hello."

Because of the energy crisis, Morehead State University has placed in force all kinds of regulations: thermometers at 68 degrees, sharp curtailment of travel, turning off lights etc. A feature story about the regulations is scheduled to appear elsewhere in this issue, but the newspaper shortage is forcing our marketing department to delete all kinds of good news so it might get left out. Last issue they darn near whacked this column to the death.

Through all the years that Lums Fair was Registrar, the one office always open on Saturday at MSU was that of the Registrar. This was sort of a religion with Mr. Fair. The energy cutback closed the Registrar's office last Saturday. A MSU PHD friend remarked "If Lums (now retired in Florida) hears about this he'll think the whole institution has gone straight to hell."

The movement in Washington is to put us on daylight (last) time the year round. Heck, it doesn't get daylight these days until after most of us have had breakfast. Morehead has been able to show us how daylight time will save energy or fuel. We can make a strong argument that it'll require more electricity and gasoline.

Claus in Indiana; Bethlehem in Pennsylvania and also Kentucky; Minteloe in Kentucky; Rudolph in Wisconsin; Silver Bell in Arizona; Christmas Valley in Oregon; Mount Holly in New Jersey; Santa in Idaho; and Rising Star in Texas.

Shoplifting imposes a "hidden tax" of \$150 a year on the average American family. A study made by the Mass Retailing Institute of New York disclosed that last year, 148,525 persons were arrested in 1188 stores (one sixth of the nation's total; on shoplifting charges. Another 3000 store employees were arrested for theft.

The reported loss in discount stores alone amounted to \$845 million or 2.56 percent of sales. Retailing experts say this is much more than the stores can absorb, and so is reflected in higher retail prices. More juveniles than adults were apprehended, but the proportion of adult shoplifters is much greater than previously believed.

In all regions except the south and the Pacific coast, far more women and girls were apprehended for shoplifting than men and boys.

The nation's tax for processing checks and money runs about \$10 billion a year. Since the mid-1960s, the number of checks processed has jumped from 16 to 23 billion and the amount of currency in the economy has grown nearly \$20 billion, the American Bankers Assn. says.

It takes 10 "hands on" steps to process the average check and the processing costs about 16 cents a check. By 1980, total check volume is expected to top \$1 billion. More than 72 percent of all checks handled

are written for less than \$100 and represent 2 percent of total dollar volume. Five percent of all checks handled are written for more than \$1,000 and account for 92 percent of all dollar volume.

The fingerprint is taking its place alongside the signature as a means of positive identification and this is of substantial importance to business. A Trenton, N.J. firm, Base Ten Systems, Inc., whose main business is telemetry, has just gone into making voiceprint equipment in association with Lawrence G. Kersta, of Somerville, N.J., who led in the development of the voiceprint while working for Bell Laboratories. Myles Kranzler, president of Base Ten, sees a big long-range market for the system in law enforcement, medical diagnosis (particularly in psychiatry), industrial security, political security and bank robbery prevention.

The most celebrated business use of the TV telephone was in connection with the TV-telephone interview in which Howard Hughes denounced as a fake author Clifford Irving's "autobiography" of the reclusive billionaire Kersta was called in and his sound spectrograph supported the interviewing reporters' contention that the TV-telephone voice really was that of Hughes.

Other business uses of the voiceprint have been to identify persons who make bombing or extortion threats against companies. Use of the phone and, occasionally, to identify voices under other circumstances important to the company management. Ninety percent or more of bomb threat and extortion phone calls come either from disgruntled ex-employees or crackpots known

to the police," Kersta said. "In either case, it's not hard to make a list of the suspects and acquire their voiceprints for comparison with the threatening calls. This is much the case that sometimes a mere announcement that the company has called on a voice-print expert is enough to stop the threats.

A Swedish psychiatrist says that false teeth may harm your sex life. Dr. Arne Melgren told a dentists conference that especially women feel that they grow less attractive with a set of false teeth and even find kissing a problem. "To many people, the loss of their natural teeth signifies that they have grown old. Many also fear that they will be ridiculed, and they will suddenly drop their artificial dentures in public," Melgren said.

Daylight Saving Time (DST) may ease the energy crisis, but it has produced at least one shortage of its own — a scarcity of information about its total impact on the nation.

In June, five months before President Nixon asked Congress for power to put the United States on year-round DST, the transportation department said it was not certain about how effective the change would be.

But it did take a survey in hopes of finding out. The survey included "consultations" with the department's own experts, the Federal Power Commission, the Office of Emergency Preparedness, and "private organizations."

The results indicated that year-round DST "would reduce nationwide demand for electricity by not more than 1 to 2 percent." Part of the problem of assessing year-

round DST is that there has been no information collected on the subject since World War II when the nation last made use of the "fast clock."

Given the great boom in electrical appliances in the 25 years since the end of the war, the transportation department says it is uncertain as to the effect of DST on today's world and that the department's estimate may not be accurate.

Britain is the only nation which has used year-round DST in recent years. The law was in effect from 1968 to 1971, but was dropped in the face of strenuous objections from residents of Scotland and Northern Ireland, who, living farther north than the residents of England, objected to the late sunrise in winter, caused by all-year DST.

Proponents of the idea argue that it could cut the highway death toll. Under the present system of six months of standard time and six months of daylight time, much homebound-bound commuting is done in darkness. Drivers need the added daylight at night because they tend to be more fatigued and also drunk more often at night than they are in the morning.

Obviously, DST in winter would mean that more of the morning rush hour would take place in the dark, and could increase the morning rush hour fatality rate. But the proponents say this increase would be offset by the much greater decrease in night-time accidents.

The National Highway Traffic Safety Administration said the auto accident death rate in Britain dropped during the 24-hour daylight time experiment by more than 10 percent. But it says there is not enough

SUNDAY'S SERMON

The Happy Habit For a new lease on life, try waking up happy each morning. It works and lasts all day. So many of us wish we could be more cheerful and happier. Many of us envy people who seem to have "happy habit" about their lives. Too many of us waste our time worrying about unimportant things and getting angry over small matters.

What's the best way to stop worrying and stop getting mad? Well, it isn't too hard, but it requires some discipline. Decide that you see life from a different angle. You may not see the joyous and cheerful side — the side that makes you glad to go to work and neither will the ex-penses and the bills disappear, but with the "happy habit" you will be easier to live with, and other people will discover you are easier to live and work with.

Come on, try to be happy — you'll be surprised how many you won't have to try anymore, because it will come naturally — as God intended it.

DIETS ARE FOR PEOPLE THICK AND TIKED OF IT.

The November issue of The Kentucky Press (Voice of the Kentucky Press Association) had these two gems — "The government must be thankful that taxpayers have what it takes." "If you don't like your job, don't worry. Somebody else will."

Back in early September this column hinted that this year's burley crop could be about the poorest quality in history. With the first sale Monday everybody seems in agreement. The average grower harvested about 2,100 pounds to the acre which is 500 pounds less than last year which was considered an "off" season.

The Publisher's orchids this week are conveyed to District Conservation Officer Marland Crawford. He has done everything possible to stop the virtual destruction of the deer herd in the Cave Run reservoir area, being on duty around the clock. Mr. Crawford is one of them good public officials. Dedicated officers are becoming scarce.

Poor man's misery, rich man's delight! That's our confirmed conclusion about all these shortages. The big petroleum companies will make a financial killing with all the price increases.

There's a growing feeling in thinking and informed circles that many of these shortages are industry inspired, sort of like that alleged meat shortage when it was all designed for the packers to get big price increases.

It is correctly computed that almost all motorists could cut their gasoline consumption by one-third without materially curtailing their business or pleasure. But they won't do it, and we question whether voluntary controls or requests will do much good.

Everything today is a rat race and as we've often said the rats are winning. Cooperation from the community, the state and the status is, "I'll get mine and to hell with everybody else."

Which is another way of saying that there are few patriots left.

Lying in bed the other evening we reached for a magazine. We thought it was Playboy but it turned out to be Good Housekeeping. We noted a quiz in which you might be interested as this Yule season approaches — The town of Christmas is in Florida. Santa

MOREHEAD SUNDRY STORE AT YOUR SERVICE SUNDRY STORE SHOPPING HEADQUARTERS!!

7 Pc. ROYAL CHEF COOKWARE SET \$9.99. NORELCO TRIPLEHEADER \$29.95. MARY PROCTOR 8-BUTTON BLENDER \$14.88. SCHICK HOT LATHER MACHINE \$13.88. SUNBEAM TOASTER \$12.88.

26" Scotch-Pine Christmas Tree \$9.99. Log Roll Paper or Foil \$8.8c. Silver-Strand Icicles \$1.9c.

Schick-II Two Blade Cartridges \$7.6c. SCHICK SUPER CHROMIUM DOUBLE EDGE RAZOR BLADES \$1.22.

NEW KIMBEES NEW Daytime 30's \$1.69. Vaseline Intensive Care Bath Beads \$88c.

Reg. \$7.45 - 90 Tablet UNICAP THERAPEUTIC VITAMINS \$5.49. ARRID EXTRA-DRY SPRAY DEODORANT \$1.24.

Reg. \$2.19 - Bottle of 100 Bufferin Arthritis-Strength TABLETS \$1.47. ARRID LIGHT-POWDER SPRAY DEODORANT \$1.24.

Grayson Loan Co. 8% Investment Notes

Now Paying 9% 270-DAY NOTES

Interest payable monthly and computed on per annum basis. Interest starts the day of purchase. Notes may be renewed at the option of the purchaser.

* Purchaser may redeem at any time prior to maturity, with interest adjustment, on 10-day notices or as agreed. * Minimum note \$1,000 plus any multiple of \$100.

Notes may be purchased in a single name, joint ownership, or trust agreement. See a Grayson representative for the Customized Act for Inflation.

Grayson Loan Co. 310 E. Main St., Grayson, Ky. 47461

Publisher's Pen

Continued From Preceding Page

statistical data available to prove conclusively that the credit for the decrease should be given to DST, and not improved auto safety devices, highways.

The other major argument listed by DST supporters is that it will cut crime. They reason that the longer daylight period in the evening should cut muggings, and robberies because the criminals depend on darkness for cover.

But the justice department says it may not be that simple. Persons intent upon committing those crimes prevalent in darkness would accommodate themselves to the later darkness resulting from DST. But the department conceded it really was "difficult to assess" what effect the time change would have on crime.

Controversy over DST has existed since Benjamin Franklin first proposed the idea. Undersecretary of Transportation John W. Barnum, who suggested a nationwide survey to determine what Americans thought of the idea, put it this way:

"We expect this to be a very contentious issue."

(Bet you didn't know that Ben Franklin was the first to advocate fast time. Ben courted many women besides his wife, and mostly after dark.)

The American Trucking Assn. has a dictionary of truck drivers' slang and here are a few examples:

"Aviator" - a speeding driver. "Dog" - a truck with little power. "Hundred mile, coffee" - extreme fatigue. "Kick the donuts" - check the tires. "Kidney buster" - a hard riding truck. "Big hat" - a state trooper.

A Louisville woman has lost her suit challenging the Kentucky law that bars mothers from signing their children's applications for driver's licenses. The law states that a father is the guardian except in families where the father is dead or the mother has sole custody of the child.

A three-judge federal panel overruled the challenge to the law saying that the state has broad powers to set the laws governing driver's licenses because the possession of a driver's license is a privilege not a civil or property right.

Since the author of this column lost 74 percent of his eyesight in a 1947 automobile accident, we've been driving a car. And, our transportation problems increased when passenger trains ceased service through Morehead, and the number of Greyhound buses was reduced.

But, there is some indication that you may soon hear - "Out of gas? Take a train!" That may be a familiar comment in days to come if the energy shortage leads to massive rationing of such things as America's railroads are beginning to think the shortage may be the salvation of one of the nation's oldest transport systems.

"In the end, I think the railroads are the only salvation," a spokesman for the Frisco Railroad said. "We can take the trucks off the highways, helping them and everybody else, as long as we get coal."

The railroads say a 100-car train, pulled by four engines, can haul the same amount of cargo as 200 trucks, but would require fuel equivalent to only about 70 trucks.

In fact, the railroads are looking into an idea to haul the trucks themselves, a proposal brought up by an East Coast trucking firm.

"I think the answer is to place trucks on flatcars and haul them piggyback," the Frisco spokesman said. "We've done a lot of that. One truck line has asked the railroad to run strictly truck traffic along the East Coast. This would save the trucks considerable fuel."

"The railroad, of course, has always been the most economical as far as fuel is concerned. The railroads are the answer to our consumption in our favor over trucks."

The Daniel Boone National Forest this week announced that "free firewood" will be available. But, rangers at the district station in Morehead don't expect many takers because there's a little matter of work - cutting your own wood.

Applications for, and full information about, the free firewood can be obtained from the Daniel Boone forest offices at Hodgson Park, just east of Morehead. The district offices are:

scheduled until after January 1. Incidentally, Christmas vacation at MSU starts Dec. 15. This is also the end of the first semester.

We keep hearing about Morehead's enviable (low) residential fire insurance rates. But, how about the commercial/business rates, and that is where the money is. Many Morehead businesses carry no fire insurance because of the commercial rate structure.

Housemaids now will be known to the government as "lodging-quarters cleaners," and (foremen as "blue-collar-worker") replacing the old term of "domestic" and eliminating sex designations from job titles.

Fifty-two titles are being changed by the census bureau for its record-keeping, at the request of the labor department. Women's Bureau and Manpower Administration, and the federal interagency Committee on Occupation Classification.

Kentucky Ast. Atty. Gen. Carl Miller ruled students may be required to submit to a blood test without their consent to make positive investigation as to use of drugs.

Miller advised Phillip R. Dillon, Liberty, a Carter County Vocational School coordinator, that in such cases "school authorities in a general way stand in place of parents to their pupils."

Miller advised Phillip R. Dillon, Liberty, a Carter County Vocational School coordinator, that in such cases "school authorities in a general way stand in place of parents to their pupils."

A three-judge federal court has held a portion of the 1971 Campaign Act unconstitutional because it requires a newspaper to make sure the cost of a political advertisement it accepts would not boost a candidate's expenses above the legal limit.

In a decision written by Judge Barrington D. Parker, the court said this part of the law places a "chilling effect" on freedom of the press.

The suit was filed by the American Civil Liberties Union (ACLU) after the New York Times refused to publish a September 1972 ACLU ad criticizing President Nixon's policies on Vietnam.

Readers of this column may have detected this year that the author's thinking has turned somewhat from the vein of "everybody is jolly and prosperous" to a pessimistic comments and forecasts of the future.

Randolph E. Schmid of the Associated Press wrote the following from Washington:

"The nation will have to change the habits of order to avert a recession while limiting energy use, Treasury Secretary George P. Shultz says."

"I believe we should place top priority on jobs. We ought to try to stimulate our industries from too great an impact," Shultz said of cutbacks which may be required by the energy crisis.

Speaking at a hearing of the Senate Foreign Relations Committee, Shultz said limits will have to be made in consumer use of energy.

"The nation will have to get over the habits of an era of easier use of energy," he said. And in order to avert a recession, the action taken must be "sharp and relentless and tough," he said.

"If we recognize the problem as a significant crisis, as it is, both in the short term and in the long term, and are willing to take tough decisions, I think we have the ability to manage the problem without undue disruption of our economy," Shultz said.

He said the nation needs to protect the aluminum and petrochemical industries, which use large amounts of energy, while "taking very sharp action" to curtail other uses through allocation programs.

Shultz said he hoped gasoline rationing will not be necessary. "My instinct is against it," he said. Shultz noted that he had been reading a summary of rationing problems during World War II, and mentioned the nationwide black market in gasoline, stolen coupons, counterfeit coupons and over applications by users.

The Office of Price Administration had to hire 5,000 to 6,000 investigators and there were 30,000 violations of which 25,000 were brought to trial, he said.

"Rationing sounds like an easy answer, but experience raises the question whether it is an answer at all," Shultz said.

Morehead's John Collins, a person we respect as much as anybody we have ever known, has given seven gallons of blood to the Rowan County Red Cross through the monthly visits of the bloodmobile. This may be a state or national record. Collins' blood may have saved your life, and we expect to soon do a feature story about him and his maximum contribution to community and area health care.

The blood bank used to prick your finger to obtain a blood sample. Now, they prick the lobe of your ear. We don't know which is best or worse.

Airplane reservations to Florida have about been sold out for weeks to come, especially the non-stoppers. Since we have some important business in Florida after Christmas we bought our plane tickets weeks ago, and expect to partake of the six S's insofar as our financial and physical condition permits.

Why did so many shortages happen with much all-at-onceness? The fuel shortage may have a future blessing. It may become so acute we'll have to migrate south with the birds.

If you have a tiger in your gas tank get that thing out of there right now and replace it with a bulldog. A physician says music during meals is an aid to digestion. No doubt, if it isn't chin music.

We can't understand why Morehead's Frank Laughlin isn't crossed over and sprains his wrist. He talks to people all the same time three or four football games every Saturday by television and radio.

We end this column by reminding you there's only 15 more shopping days in Morehead and we'll have to migrate south with the birds.

We end this column by reminding you there's only 15 more shopping days in Morehead and we'll have to migrate south with the birds.

We end this column by reminding you there's only 15 more shopping days in Morehead and we'll have to migrate south with the birds.

We end this column by reminding you there's only 15 more shopping days in Morehead and we'll have to migrate south with the birds.

We end this column by reminding you there's only 15 more shopping days in Morehead and we'll have to migrate south with the birds.

We end this column by reminding you there's only 15 more shopping days in Morehead and we'll have to migrate south with the birds.

We end this column by reminding you there's only 15 more shopping days in Morehead and we'll have to migrate south with the birds.

We end this column by reminding you there's only 15 more shopping days in Morehead and we'll have to migrate south with the birds.

We end this column by reminding you there's only 15 more shopping days in Morehead and we'll have to migrate south with the birds.

Deeds Recorded

In the office of Rowan County Court Clerk Ottis W. Elam

Quenton Caudill and Jean Caudill to Carl D. Caudill and Lois Caudill, two acres more or less on Highway No. 801, gift from children to parents.

Omer Myhrier and Nettie B. Myhrier to Larkin B. Oliver Jr. and Judy Oliver, lots No. 8 and 9 in Proctor Heights, \$24,875.

Daniel Ray Adams and Elizabeth Ann Aha to James H. Pelphrey Jr. and Sue E. Pelphrey, lots No. 5 and 6 of Forest Heights Subdivision, \$28,000.

Walker L. Blair and Carolyn Blair to Jessie Stinson Jr. and Peggy J. Stinson, lot No. 8 in Lakeview Heights Subdivision, \$43,000.

Donald L. Stevens and Oge E. Stevens to Marland David Crawford and Betty Ann Crawford, two lots on U.S. 60 about eight miles west of Morehead, \$11,500.

Robert E. Morehouse and Martha L. Morehouse to Curt Hutchinson and Emma Hutchinson, one acre more or less on Flemingsburg Road about 4 miles west of Morehead, \$4,300.

Lewis S. Rose and Carol Rose to Fred E. Lord and Melinda M. Lord, lots No. 7 and 8 of Forest Heights Subdivision, \$13,500.

Bonnie Lee Binion to Donna Jo Davis, lot No. 28 of Pleasant Valley Subdivision, \$15,475.25.

Sharon H. Cash to David M. Cash, house and lot on Wilson Avenue, \$7,500 as property settlement agreement.

John H. DeLoach to Jack Ellis and Janis Ellis, house and lot on Wilson Avenue, \$33,500.

Ernest Gene Hall and Kay Hall, Jessie Hill and Ruth Hall to Floyd Ball and Lela M. Ball, one acre more or less on Hayes Branch, \$3,500.

Dorothy Holloway and Eleanor Holloway to Nancy Caudill, parcel of land on Second Street, \$1,000.

Fred Eldridge and Patricia Eldridge to Howard Patrick and Minnie Patrick, 20 acres more or less on waters of Bull Fork of Triplett Creek, \$7,500.

Vernon Lewis and Elizabeth Lewis to Mid-City Motors, Inc., 4.5 acres more or less on which is situated Sky View Motel and a dwelling, \$75,000.

Lella Gregory to Lorene Johnson and Faye Scothern and Marjorie Binion, 35 acres more or less on Morgan Fork of Dry Creek, gift from parent to children.

O. Curtis Davis and Barbara D. Davis to Walter L. Barr and Kathleen A. Barr, lot No. 51 in Lakeview Heights, \$38,500.

R. E. Binion and Ruth Binion to C.J. Carter and J.K. Smith, tract of land on Open Fork of Christy Creek, \$12,000.

Anna B. Logan to Willard Logan and Rosa



SCHOOL BOOK FAIR... The Library Club of Rowan County High is sponsoring a book fair this week in the library. More than 175 books are on display for students to browse through and order. Proceeds from the event will be used to purchase a paperback book library for the Morehead Youth Center.

NATIVE ROWAN WOMAN CLAIMED AT SEATTLE

Mrs. Adeline Bay, 82, daughter of the late Mrs. Elizabeth Rose Corlette of Rowan County, died last Wednesday at her Seattle, Wash. residence following an extended illness.

Mrs. Bay moved, after her marriage to Robert May, to Ashland and resided there until her husband died in 1961. She then went to Seattle with a daughter, Mrs. Helen Gunson.

The funeral and burial were conducted Monday in Seattle.

SUPERVISOR OF MSU WATER WORKS OFFICER OF STATE GROUP

Ralph Watkins, supervisor of the Morehead State University water works and heating plant, has been elected vice president of the Kentucky Water and Sewage Operators Association.

Logan, 23 acres more or less on Holly Fork of Triplett Creek, \$4,000. Dora Cassidy to W.D. Schryver and Mildred Schryver, 25 acres more or less fronting on Green Bend Road on waters of Licking River, \$4,000. (99-39)

Editor's Quote Book

"Whoever knew truth put to the worse in a free and open encounter?" - John Milton

Advertisement for Oldham's, Mt. Sterling, Ky. featuring 'The Magic Of Christmas Is Now At OLDHAM'S, Mt. Sterling, Ky.' and listing various gift suggestions like Christmas Dress, Sportswear, and Lingerie.

Advertisement for Pauline's Studio, offering quilting materials and classes. Includes contact information and a small illustration of a quilt.

Advertisement for University Cinema, showing 'The Harrad Experiment' on Saturday. Includes showtimes and location details.

Advertisement for University Cinema, showing 'The Harrad Experiment' on Sunday and Monday. Includes showtimes and location details.

Advertisement for University Cinema, showing 'The Harrad Experiment' on Tuesday, Dec. 11th. Includes showtimes and location details.

Advertisement for University Cinema, showing 'The Harrad Experiment' on Wednesday, Dec. 12th. Includes showtimes and location details.

Advertisement for University Cinema, showing 'The Harrad Experiment' on Saturday, Dec. 15th. Includes showtimes and location details.

MOREHEAD'S NEW AIR DEFENSE ANGERMANN

Army Spec 4 Sgt. L. Swim, 21, son of Mrs. Opal S. Am. Rt. 1, Morehead, is assigned to the 2nd Air Defense Artillery in Germany.

He is a missile crewman with Battery B, the Battalion of the artillery in Bad Hersfeld, Germany. His wife, Rhonda, lives in Salt Lake.

Ann Landers

Copyright - Field Enterprises, Inc.



Dear Ann Landers: A close friend of mine's getting married next month and I am at the wedding. I think she is making a terrible mistake. She is having a sizzling affair with

a guy, and it's not the one she is marrying. I've tried to talk sense to her but she keeps saying, "This is my last fling. I must get it out of my system before I settle down."

In the meantime she talks about "Mr. Fling" constantly, and rarely says one word about her fiance. I think she is marrying the wrong guy or, more to the point, she isn't ready to get married at all.

My problem is, I'm the only one who knows about this mess and I feel like a hypocrite being in the wedding.

I am a good Christian, Ann, and I believe in Divine Guidance. I've been praying every night, but so far — no answer. Can you help?

Artificial Calla Lilies
Dear Lili: It's not easy to pinch-hit for "Divine Guidance," but I'll do my best.

For openers, the problem isn't yours. It's your nifty girlfriend's. Keep your mouth shut and continue to pray.

Dear Ann Landers: My parents and I get along pretty well. The only serious arguments we have are about my friends. My mom and dad are on my back a lot because the kids I have over to the house don't stand up and say hello when they come into the room. My dad especially freaks out if a guy just sits.

This morning I caught holy halitones. Last night there were about eight kids here when they left, not one of them went out to the patio to say goodnight to my parents. At breakfast this morning, Mom said, "I certainly hope you have better manners when you are in THEIR homes."

What's the matter with these kids? I agree that my folks have a point. Should I tell them? — Ft. Lauderdale

Dear Ft. Laud.: Unfortunately, your friends were not taught manners when they were younger. It's still not too late to learn, however, and I think you should mention it. When an adult comes into the room, teenagers, both boys and girls, should stand. And before they leave a house they should say goodnight to the parents of the host or hostess, if they are available.

Dear Ann Landers: Our 22-year-old daughter is being married soon. Marcia lived at home and agreed to pay room and board (a modest sum) but somehow she was always "a little short." For the past five months she hasn't paid anything.

I happen to know that Marcia has several hundred dollars worth of unpaid bills. She can't resist a "bargain." The girl could open up a costume jewelry store and a sport shop. Her closets were so full last spring she gave ten outfits to a girlfriend.

I asked her if her fiance knows about her bills. She said yes, but I don't believe her. I'm afraid she's going to be in for trouble when she springs these bills on him.

Should I tell him and spare Marcia the trouble later? — Worried Mom
Dear Mom: No. This is not your department. But explain to Marcia that if she doesn't level with her fiance in advance, it could get the marriage off to a very poor start.

RECLAMATION RESULTS STUDIED — A special legislative committee appointed by the Legislative Research Commission has toured both Eastern and Western Kentucky coalfields to inspect the reclamation of strip-mined land. Most of the committee members said they were favorably impressed with the results but added that more legislation is needed to supplement and strengthen the reclamation programs.

Doyle Mobile Homes, Inc.

SAVE! SAVE! SAVE! SAVE! SAVE!

GIGANTIC FALL SALE

BIG SAVINGS ARE WAITING FOR YOU.

We are direct factory dealers for — Tropanaire, Park Estate, Windsor, Schuler, Monarch, Ram, Commodore, Academy, Nashua. Manufactured and many other nationally advertised brands.

Prices start at \$395.00 and go to \$15,200.00.

We do not wish to reveal many of our prices to our competitors during this sale.

We have 3 acres of mobile homes in choice from!

Come — See that quality costs less at Doyle.

Our homes are equipped with storm windows, and most of them have home furniture installed.

Save up to \$2,000.00 on a double (24' wide, 2 bedroom) — \$7,995.00.

ALSO:

A 65x12, 3 bedroom, carpeted, 1 1/2 bath — \$5,495.00

B 65x12, 3 bedroom, Park American — \$5,995.00

C 60x12, 3 bedroom, total elec., fully carpeted — \$5,495.00

D 65x12, 3 bedroom, total elec., fully carpeted — \$5,995.00

E: Others don't go — \$3,995.00

We also have a nice selection of used homes to choose from.

NO CHARGE FOR DELIVERY AND BLANKET SERVICE.

BANK RATES — TERMS UP TO 12 MONTHS TO PAY.

WE TRADE FOR ANYTHING OF VALUE.

Open 9:30 a.m. to 6:00 p.m. — Later by appointment — 1:00 to 5:00 p.m.

Doyle's

Rt. 11 North Flemingsburg, Ky. 1-64 & 627 (Old Paris Pike)

Winchester, Ky. Phone: 608 - 545-8601 Phone: 608 - 744-9431

Suits Filed

In The Office Of The Rowan County Circuit Court Clerk

Reda Faye Charles vs. William Daniel Charles, petition for dissolution of marriage.
Loretta Thomas vs. Mike J. Thomas, petition for dissolution of marriage.
Patricia Eldridge vs. Fred Eldridge, petition for dissolution of marriage.
Helen vs. Rosemary Ramey et al.
Daniel Hinton vs. Rosemary Ramey et al.
Wayne Adkins vs. Rosemary Ramey et al.
Ronald Cook vs. Rosemary Ramey et al.
Orville C. Perry vs. Ruth Perry, petition for dissolution of marriage.
Keith Hinton vs. Rosemary Ramey et al. (2164)

Suits Settled

Iva Lowe Adkins vs. Virgil Ray Adkins, marriage dissolved.
Loretta Thomas vs. Leroy Caudill, marriage dissolved.

College Park Credit Corporation vs. John L. Clayton, found for plaintiff in amount of \$909.39.
Madeline Romanek vs. William E. Mason, case dismissed.

Hartford Accident and Indemnity Company, Inc. vs. Cester Armstrong, doing business as Armstrong Logging Company, case dismissed.

Sharon Ryan vs. Louise Mitchell Jones, Louis Jones and Barbara Jones, case dismissed.
The Standard Slag Company vs. Arnold E. Hamilton, found for plaintiff in amount of \$217.13 plus interest.

Commerce Credit Plan, Inc. vs. James Delmar Little and Leonia Faye Little, found for plaintiff in amount of \$1,247.75 plus interest.

Commercial Credit Plan, Inc. vs. George R. Black and Emily J. Black, found for plaintiff in amount of \$1,529.
The Goodyear Tire and Rubber Company vs. Arnold E. Hamilton, found for plaintiff in amount of \$1,243.52.

R.L. Wells Lumber Company, Inc. vs. George Glover, found for plaintiff in amount of \$1,779.85 plus interest. (27-84)

FIVE STUDENTS AT RCH EXCEL ON NATIONAL TEST

Five Rowan County High School sophomores scored in the top 89 percent nationwide on the National Educational Development Test given recently. There were among 28 sophomores at RCH who took the test.

Scoring in the 89 percent were Mona Black, Fred Eldridge and Chris Offutt. Scoring in the 92 percent were Julia Stuss and Brenda Stugal.

The students will be presented with certificates for their accomplishments.

Rowan Public Library And Bookmobile

First and Trumbo Streets Telephone 784-7137

LIBRARY OPEN: Mondays, 5:00-10:00 a.m.; Tuesdays, 10:00-12:00 p.m.; Wednesdays, 10:00-12:00 p.m.; Saturdays, 10:00-12:00 p.m.
CHILDREN'S HOUR: 1-3 p.m. Tuesdays at library - 10:00-12:00 p.m.

Thursday — Sherwood Forest 9:00-10:00; Old Flemingsburg's Road 10:00-10:15; Hidden Valley 10:15-11:00; Pinecrest Area 11:00-11:30; Bluestone Rd. 11:30-12:00; Lakewood Hts. 12:00-1:00; Pleasant Valley 1:00-1:45; Green Valley Acres 1:45-2:30; Hill N Dale 2:30-3:00.

Monday — Big Perry 9:15-9:45; U.S. 60 9:45-10:45; Little Perry 10:45-11:00; Hayes Crossing 11:00-11:30; Open Park 11:30-12:30; Haldeman Area 12:30-1:30; Jackson Hts. 1:30-2:00; Lewis Trail Ct. 2:00-2:30.

Tuesday — Cristy Creek 9:00-9:30; Rt. 504 9:30-10:00; Nancy Hook Rd. 10:00-10:45; Poplar Grove Rd. 10:45-12:00; Poplar Grove Rd. 12:00-12:30; Trent's Grocery 12:00-12:30; Elliottville Area 12:30-1:30; Cristy Creek 1:30-3:00.

Wednesday — Rawles Hts. 10:00-11:00; West Morehead 11:00-12:00; Clearfield Area 12:00-2:30.

LIVING MEMORY... ENDURING TRIBUTE... The Monument



Devotion in a loved one can be lasting in the selection of a monument. Let our years of experience assist you. We offer many designs in granite, marble, GRANITE & MARBLE LETTER CUTTING

Porter Monument Sales 784-5321

Located On Route 504 (Near) Elliottville, Ky.

Free Honda WindWhip for Christmas

When you buy any Honda bike, get in on the latest riding for the kids. A safety one. The new Honda six-foot fiberglass pole pennant. And now you the purchase of any cle at our dealership last And just until!



sensation. Fun flag for every WindWhip—a with a brighted can get it free with Honda motorcy. But just while they Christmas. So don't wait Whip in for your wild new WindWhip, great new Honda and a very Merry Christmas. HONDA Good things happen in a flash. Honda Of Flemingsburg 717 Elizaville Avenue Flemingsburg, Ky. 41041

OVEN-FRESH HOLIDAY BAKED GOODS

Gather For Family Feasting

You've never seen an abundant table until you've seen one of our holiday spreads.

Baked Fresh Daily

Try Us Today!

Kentuckian Bakery

For Those Special Occasion Cakes

Ph. 784-7349

Main St. Morehead, Ky.

Eagles Nest

119 W. Main Morehead, Ky.

DON'T SPEND ANOTHER DIME ON GIFT WRAP

GET OUR HOLIDAY GIFT WRAP FREE!

WHEN YOU JOIN OUR Christmas Club - Plus*

Christmas Club For 1974

Quite an offer! 8 large sheets, 4 striking and festive Christmas patterns, a generous 33 sq. feet, attractively packaged. Not just the ordinary kind. Absolutely free if you join up now for next Christmas (a pretty good idea, anyway). Wrap up your savings and your Christmas wrapping needs all at once. And when your Christmas Club-Plus check arrives next year, you'll put yourself on the back all over again. Come in, or mail the coupon below.

Merry Christmas!

Enclosed find \$..... to open a Christmas Club-Plus* account. (Indicate choice of club.) Please hold my gift wrap — I'll drop in to pick it up.

Date _____

Mr. _____
Miss _____
Mrs. _____

Street Address _____
City _____ State _____ Zip _____

Signature(s) _____

Check Choice	Weekly Payment	Total Payment
Mr.	\$ 50	\$ 250.00
Miss	1.00	50.00
Mrs.	2.00	100.00
	3.00	150.00
	5.00	250.00
City	10.00	500.00
	20.00	1,000.00

PEOPLES BANK of Morehead

MOREHEAD, KENTUCKY ESTABLISHED 1907

LAYNE'S MEN'S STORE

MAIN STREET MOREHEAD, KY.

DRIVE A LITTLE SAVE A LOT

WHITE POTATOES 10-lb. 99¢

CALIFORNIA RED-GRAPES lb. 39¢

ORANGES 49¢ DOZ.

PEPPERS 2/25¢

CUCUMBERS 2/25¢

TANGERINES DOZ. 49¢

BANANAS lb. 10¢

EXTRA LARGE TANGELOES DOZ. 89¢

OPEN 9 TILL 9 SEVEN DAYS A WEEK

Farmers Fruit Stand

1/2 Mile Past Rodburn On U.S. 60 East

The Comet Is Coming

Sweeping through the Solar System at 70,000 mph, a comet called Kohoutek is heading for a Christmas-week rendezvous with the Sun.

Right now, it's just a faint glow in the early morning sky—if you can see it at all—but astronomers are predicting that over the next two months it will grow into a spectacular object in the heavens, rivaling the moon in brightness.

As comets go, Kohoutek is a giant. Its icy head will be surrounded by glowing masses of gas stretching out perhaps 100,000 miles into space.

Trailing the comet will be a fiery tail that could reach 100 million miles in length.

Kohoutek is still almost 200 million miles from earth but it's getting closer all the time.

"Some of our boys have already seen it," said Charles Baldwin, publicity director of the Cincinnati Astronomical Society.

"They're gonna try and get a picture of it this weekend," he added.

But Kohoutek-watching won't be a pastime restricted to astronomers.

Kohoutek's size will ensure that it will be a very public spectacle. Within weeks it will become a "naked eye object," visible without the help of telescopes or binoculars.

In anticipation, observatories and planetariums are reporting extraordinary numbers of inquiries from the public.

The most popular question: Where to see it?

Well, at the moment Kohoutek is visible before dawn as a fuzzy glow just to the west and below the star Spica in the constellation Virgo, low on the horizon in the southeastern sky.

But don't try gazing out of the window before you leave for work tomorrow morning. Kohoutek is not yet bright enough to cut its way through the city haze and smog.

If you seriously want to see it, take a drive out to the countryside and take a pair of binoculars with you.

Or, if you want to see it during the day, book a seat at the Museum of Natural History planetarium show.

Planetarium director Bert Avera has made up a special Kohoutek program, complete with a representation of what Kohoutek might look like when it reaches the peak of its splendor sometime in January.

Avera isn't guaranteeing his program. Nobody knows just what a comet will look like until it is there to be seen.

But if it will be a very bright comet, it just hope the public appreciates it," said Avera.

Comet Kohoutek, officially dubbed Comet 1973F, was discovered March 7 by Czech astronomer Lubos Kohoutek.

It was the sixth comet discovered this year (thus 1973F—F being the sixth letter of the alphabet) and

among hundreds found this century. But it was no ordinary comet.

Observations quickly showed that Kohoutek was a comet of extraordinary size and its approach to the Sun would give it a great potential for astronomical fireworks.

The nucleus, or "head" of the comet is estimated to be anywhere from 10 to 25 miles in diameter, perhaps 100 times bigger than less distinguished comets.

It was calculated that Kohoutek would pass within 13.2 million miles of the Sun that's close by astronomical standards) and come within a mere 78 million miles of Earth.

Excited astronomers started predicting the sky-show of the century.

Even though the estimates of how bright Kohoutek will become have been slightly revised downward since then, astronomers are still predicting Kohoutek will be one of the most spectacular comets in decades.

Serving All Faiths
WITH UNDERSTANDING



Integrity, Dignity,
Judicious Economy...

We offer a service of inspiration without financial burden to the family. Our years of experience can assist you in making all decisions.

Hitting Tributes

Stucky Funeral Home
219 Main St. - Phone 784-4106
Morehead, Ky.

from HISTORY'S SCRAPBOOK

DATES AND EVENTS FROM YESTERYEARS

Peart Harbor was attacked by Japan on December 7, 1941.

December 8, 1776, was the date George Washington crossed the Delaware River into Pennsylvania.

On December 9, 1941, China declared war on Italy, Germany and Japan.

The Spanish-American War ended with the signing of the Treaty of Paris, December 10, 1898.

Germany and Italy declared war on the United States on December 11, 1941.

The Japanese sank the American gunboat "Panay" in China on December 12, 1937.

On December 13, 1642, New Zealand was discovered.

Consumers' Corner

Caution Still Needed

Although a federal law has been passed requiring children's nightwear to be flame retardant, parents would still be wise to remain vigilant when shopping for their youngsters.

The law only covers children's pajamas, nightgowns and robes up to size six and only those manufactured or imported after July 29, 1973. Nightwear manufactured before that date can still be sold legally in stores. So it's up to parents to realize that the great majority of children's clothing still isn't flame retardant.

Care must be taken to keep fabrics away from sources of fire or heat.

Close fitting, lightly woven, smooth-surfaced, heavy fabrics are the best safety buy. Wool is comparatively flame resistant. And synthetics are usually less flammable than cotton, linen or rayon. But if ignited, synthetics may melt, forming a sticky substance which can produce deep burns.

For the best in service...
the best in products

Stop at -
Fannin Bros. Gulf

Gulf Tires, Batteries, Wheel Balancing
WE OFFER AAA SERVICE

24 Hour Wrecker Service

TWO LOCATIONS

MAIN ST. GULF

238 W. Main Morehead
PHONE 784-5001

Fannin Bros.

HOLIDAY INN GULF

Intersection I-64 & Ky. 32
PHONE 784-9066

THE DELIBERATE, MALICIOUS CUTTING OF TELEPHONE CABLES BY UNKNOWN PERSONS IS INCREASING.

THIS INTENTIONAL DISRUPTION OF COMMUNICATIONS TO OUR CUSTOMERS AND TO VITAL EMERGENCY COMMUNICATION FACILITIES IS A SERIOUS CRIME, AND CAN SUBJECT ANYONE FOUND GUILTY TO 10 YEARS IMPRISONMENT OR \$10,000 FINE OR BOTH UNDER FEDERAL LAW; OR, ONE YEAR IMPRISONMENT OR \$500 FINE OR BOTH UNDER STATE LAW.

THEREFORE GENERAL TELEPHONE OF KENTUCKY IS OFFERING A

\$5,000

REWARD

FOR ANY INFORMATION LEADING TO THE ARREST AND CONVICTION OF ANY PERSON OR PERSONS DELIBERATELY DESTROYING, CUTTING OR OTHERWISE DAMAGING GENERAL TELEPHONE CO. EQUIPMENT WITH THE INTENT TO DISRUPT TELEPHONE SERVICE. ONLY ONE REWARD WILL BE PAID FOR EACH INCIDENT OF DAMAGE.

Providing rapid, continuous telephone communications is a serious, vital trust. Dependable telephone service is essential. In some instances, it can mark the difference between life and death.

Telephone cable for instance has been subject to accidental damage since the first one was placed in the ground — construction crews working, a car hitting a pole or simply a person digging up his garden in the back yard. These are truly accidents and, although undesirable, are understandable.

We are disturbed by willful acts of vandalism.

We appeal to those most affected, you — our customers, to help us stop this activity. Not only is it an inconvenience to you, but equipment destruction can sever communication links with police and fire departments, doctors and hospitals and other vital services.

Further, when telephone equipment is purposely destroyed, it takes many man-hours to restore service. This costs money. Ultimately, you must pay for it.

If two or more persons furnish information leading to the same arrest and conviction, the reward will be equitably divided between such persons.

To be eligible for a reward, information on any known or suspected damage must be reported to the local law enforcement agency and to General Telephone. To notify the phone company, call this special number — Fayette, Jessamine and Woodford counties 277-6119. All other locations 800-432-9519.

Cable Cuts Hurt You!

GTE

GENERAL TELEPHONE

HOBBS

MAIN STREET, MOREHEAD, KY.

QUALITY CHRISTMAS
SAVINGS GALORE

Shop and Compare

SHOP HOBBS WONDERFUL WORLD OF CHRISTMAS

3 DAYS - THURSDAY - FRIDAY - SATURDAY

23 Oz. Cut Glass
Decanter

Franch Harriet
Foaming Bath
Oil

\$129

WILLIAMS AQUA VELVA
ICE BLUE AFTER SHAVE

FISHING REEL
DECANTER & LURES
Reg. \$5.44 **\$4.47**

GIFT PAPER

3 Roll Pkg. - 26" Wide
Reg. 67¢

2 For \$100

TEARFUL
BABY
TENDER
LOVE

She Cries
The Smiles

Reg. \$15.88

\$12.28

Beer Stein Ice Blue **\$3.88**

FOR THAT WELL GROOMED LOOK

STYLING
COMB
STC-1A

ONLY **\$12.88**

- 230 watts of styling power
- Dry and style hair with professional results.
- Styling comb has brush and 2 comb attachments.
- Contoured handle for easy grip and control.

2 Pk. Vijon

DUSTING POWDER
Cologne Mist **\$129**

TUFF BOY GIANT BATTERY
OPERATED TRUCK

Over 3 Foot
Long
Operates On
4 D Batteries **\$10.88**

Mattel's
PEACHY AND HER PUPPETS

Each Puppet Talks.
Hours of Fun.

REG. \$17.88 **\$11.97**

EVEREADY
AMERICA'S FAVORITE BATTERIES

4 Pack - C&D
Reg. \$1.19 **97¢**

40 LIGHT OUTDOOR
TREE LIGHT SET

C 9's Multiple Bulb

Reg. \$7.99 **\$5.32**

**SAVE! ...
SAVE! ...**

SUNDAY FOR THE
CHURCH OF YOUR CHOICE!

THE BALANCE OF THE WEEK BY SHOPPING
AT YOUR LOCAL "HOBBS" STORE!

ERTL TOY
CHAIN
SAW

Completely Safe.
Gives Action & Sound
Of A Real Saw

\$599

G.E. 8 TRACK PORTABLE TAPE PLAYER

3 Way Power.
Speakers Separate
For Stereo Sound.

\$48.88

ERTL FORD 800
TRACTOR

Automotive
Type Steering
Extra Large

\$799

HOBBS
SPECIAL

SHOPPER
TOPPERS

SHOP
COMPARE

SHOPPER
TOPPERS

HOBBS
SPECIAL

TURN ON'S

HE TALKS AND SHE LISTENS. HOW ABOUT A HOTEL?

I WANTED EVERY ROOM NUMBER AND AN UNLIMITED NUMBER.

REUEL BUCHANAN

For a #1 deal on the #3 car see **Reuel Buchanan Stanley Pontiac**

217 Ford Main St. Phone: 784-7610

THOUGHTFUL DIGNIFIED *Services*

Spacious Chapel. Well Appointed

Trust us to handle all details to perfection. In every aspect of a funeral service, we consider the family's wishes.

Lane Funeral Home

Phone: 784-4134 Morehead, Ky.

Free

Extra chain with these Poulan saws

MODELS: 306 306A-306SA 245-245A-71A 54 - SUPER 72 See em at ...

ROWAN COUNTY FORD TRACTOR SALES

At I-64 Interchange Ph. 784-6461 Morehead, Ky.

IGA WELCOME TO NUTELAND!

We Reserve The Right To Limit All Quantities

Domino GRANULATED SUGAR

5 LB. BAG **49¢**

WITH THIS COUPON COUPON GOOD FROM DEC. 6 TO DEC. 9 ONLY AT IGA

SPECIALTY PRICES

Reynolds Heavy Duty Aluminum Foil 25 ft. roll **49¢**

Twin Pak Assorted Gala Towels 2 reg. rolls **2 for 88¢**

Nestle Chocolate Morsels 12-oz. pkg. **57¢**

Nestle Instant Hot Cocoa Mix 24-oz. pkg. **89¢**

Confectioners, Light Or Old Fash. Brown 1 lb. box **2 for 45¢**

Domino Sugar

Pringles Twin Pak

Potato Chips 9-oz. pkg. **69¢**

Aunt Jemima Reg. Pancake Mix 2 lb. box **59¢**

Wilson Chili w/Beans 15-oz. can **45¢**

Stokely 4 Flavors Fruit Drinks 46-oz. can **3 for 88¢**

Captain Crunch Cereal 12-oz. box **55¢**

Minimum Purchase May Be Required

TableRite Round Steak lb. 1.17

Domino Sugar

5 lb. bag **49¢** with coupon

Duncan Hines Cake Mix

Popular Flavors **39¢** 19-oz. box

TableRite Sirloin Steak lb. **1.37**

TableRite T-Bone Steak lb. **1.57**

TableRite Boneless Ramp Roast lb. **1.49**

TableRite Boneless Sirloin Tip Roast lb. **1.49**

TableRite Soy Protein New Hamburger lb. **.77¢**

TableRite Ground Round lb. **1.37**

TableRite Sirloin Tip Steaks lb. **1.57**

TableRite Cube Steaks lb. **1.57**

TableRite All Meat Wieners 12-oz. pkg. **67¢**

Shred Mochmore Bacon lb. **97¢**

Jimmy Dean Hot Or Mild Sausage 12-oz. pkg. **87¢**

Jimmy Dean Hot Or Mild Sausage 24-oz. pkg. **1.67**

TableRite Canned Ham 5 lb. ham **7.99**

USDA Grade "A" TableRite Large Eggs

dozen **79¢**

Jello

All Flavors **10¢** 3-oz. box

White Potatoes

US No. 1 Idaho **1.29** 10 lb. bag

TableTreat Enriched Bread

16-oz. loaf **4 for \$1**

SPECIALTY PRICES

TableRite American Cheese Loaf 5 lb. loaf **4.99**

Flaky IGA Biscuits 4-oz. can **10¢**

IGA Poly Bag Frozen Vegetables 20-oz. bag **49¢**

Frozen IGA Pie Shells 10-oz. twin pak **3 for \$1**

IGA Crinkle Cut Frozen French Fries 5 lb. pkg. **99¢**

13c Off Dove Liquid 22-oz. bottle **2 for 85¢**

Xtra Rich Or Egg IGA Shampoo 16-oz. bottle **43¢**

Special Cuts Ken-L-Ration Dog Food 48-oz. pkg. **1.69**

Chesapeake Ken-L-Ration Dog Food 72-oz. pkg. **2.19**

Bob White Golden Or White Syrup

5 lb. can **69¢**

TRAINLOAD SALE VALUE STOPS

- Quick Quaker Oats 42-oz. box **75¢**
- Aunt Jemima Pancake Syrup 24-oz. bottle **75¢**
- Aunt Jemima Complete Pancake Mix 2 lb. box **65¢**
- Ken-L-Ration Dog Food 15-oz. can **19¢**
- Aunt Jemima Self-Rising Corn Meal 5 lb. bag **75¢**

Tender Fresh Kale cello bag **39¢**

Tender Fresh Spinach cello bag **39¢**

Golden Finger Carrots 1 lb. cello **19¢**

TableTreat Enriched Bread 20-oz. loaf **3 for \$1**

German Chocolate IGA Cake 18-oz. cake **79¢**

IGA Maple Nut Rolls pkg. of 8 **55¢**

Cinnamon Leaf IGA Coffee Cake each **49¢**

Powdered Sugar IGA Donuts pkg. of 8 **49¢**

R C Cola

8 - 16-oz. Bot. **89¢**

plus deposit

WIN ONE OF 3 TRAINS!

1st Prize Remco Rid'em Train Value \$49

2nd Prize HO Scale Tyco Train Value \$41

3rd Prize HO Scale Tyco Train Value \$26

Drawing to be held Dec. 8 No Purchase Necessary

THIS WEEK WE ARE INTRODUCING . . .

A STUFFED TOY **FATTO**

• They're FUN!
• They're LOVABLE!
• They're EDUCATIONAL!

\$1.79 each