

The Educational, Cultural, Health-Care and Outdoor Recreation Center of Northeastern Kentucky

Vol. 90

# The Morehead News

MOREHEAD, KENTUCKY, THURSDAY, JULY 19, 1973

Subscription Information: Pay Cashier \$15...  
 Kentucky, including overseas...  
 Lexington, KY 40506

each Copy 15¢  
 Pay Cashier \$15...  
 Mail Subscriptions: One year \$25.00...  
 Entered 2d Class Mail Matter...  
 Post Office - Morehead, Ky.

## Foundation Plans For . . .

# 10th Anniversary Of Medical Center

The membership of Northeast Kentucky Hospital Foundation, Inc., which spearheaded the founding of St. Claire Medical Center, and subsequently promoted its growth and progress including the attendance of almost 20 specialists to Morehead, Saturday reelected five board members, filled a Board vacancy, and started planning for community and area participation in observance of the 10th anniversary of the hospital which admitted its first patient July 1, 1963.

the hospital, including a \$3 1/2 million expansion. The Foundation also emphasized the part played by health care facets at Morehead State University, particularly in . . .

The Publishers Pen on page 5 - section two discusses celebrations at Morehead including last year's 50th anniversary of MSU, the planned September observance for St. Claire Medical Center, and two next year - opening of Cove Run reservoir, and Kentucky's Bicentennial.

nursing program, and other health care groups in the area

### Committee Will Be Named

Vice-President Eldon T. Evans presided in the absence of Foundation President Dr. C. Louise Caudill, who was in Sweden. Evans advised that Dr. Caudill, on her return, would appoint a committee from the Foundation to work with a 10th anniversary committee already formed by the hospital, and with the University and other groups to celebrate the 10th anniversary celebration, probably to be in September.

Evans said that he preferred to call this a "celebration" rather than an observance. Sister Mary Joell told the group Saturday that in its first year's operation St. Claire had a budget of \$460,000, and the budget for fiscal 1973-74 is \$2,300,000. She pointed out that the hospital employs 208 people.

"You should be very proud," the hospital administrator said. "You started out with the avowed and announced intention of becoming a regional health care center attracting doctors and specialists . . . and maximum health services."

"And, remarkably all of this has been accomplished in 10 short years." Sister Mary Joell continued.

"In any observance or celebration of our 10th anniversary, the one thing we should not forget is the consumer. For in the final analysis he is responsible for this truly amazing growth and progress."

By the "consumer" the hospital administrator was referring to the average citizen in the several counties Morehead area.

### Five Members Reelected

Sister Mary Joell also praised The Morehead News for its continuing and all-out support saying, "We could not have had better press coverage since the hospital was conceived in 1959."

The membership reelected five members to the Board of Directors of the Foundation for three year terms. They are — Jane Caudill, Lorene Sparks Day, Eldon T. Evans, E.M. Hogge and Alpha M. Hutchinson.

Ed Mabry was elected to fill the one year remaining on the term of Russell Jackson who has moved from the community.

Holdover members of the Board are — Robert Allen, Robert Bishop, C. Louise Caudill, Aubrey Kautz, W.E. Crutcher, J.M. Clayton, Adron Doran, Glenn W. Lane and Adrian Razer.

Following the membership meeting the Board of Directors went into executive session and reelected the following officers for one year terms — Dr. C. Louise Caudill, President; Eldon T. Evans, Vice-President; W.E. Crutcher, Secretary, and E.M. Hogge, Treasurer. Crutcher re-named Eleanor Queen as Recording Secretary.

The Board voted \$500 to the nursing scholarship program at Morehead State University, as it has done each year since the program was started.



**BASKET ANYONE?** . . . Clay Hardin, three-year-old son of Mr. and Mrs. Johnny Hardin of Morehead, was among the first to arrive at the swimming pool in the Morehead Recreation Park on Sunday afternoon when the pool officially opened. He was treated to a trek to the pool by his grandmother, Mrs. Robert Lyons of Allen Avenue. Clay is shown with one of 200 baskets which are rented at the pool for personal belongings. Jamie Lacke, daughter of Mr. and Mrs. Edward Lucke of Morehead and a student at the University of Kentucky, manned the basket room Sunday. (See additional photos on page 10.)

# Swimming Pool Officially Opens

This might well sum up opening day of the swimming pool in the Morehead Recreation Park as only 113 swimmers showed up for the long-awaited pool opening Sunday afternoon.

Pool Manager Jim Osborne said he had anticipated a much larger crowd and attributed the poor attendance to a number of factors. Osborne said the opening could not officially be publicized prior to Friday since the State Plumbing Inspector did not make the inspection of the plumbing facilities at the park until that day.

The pool manager said the overcast and rain-threatening sky may too have played a part in the attendance. "Also, a lot of people told during the week they would not attend the crowd on opening day and would wait until the pool had been open a few days," Osborne told the Morehead News.

The Morehead Recreation Commission announced on June 20 in the Morehead News that the swimming facility would open on July 2, however, the opening was halted by an order issued by the State Department of Health in Frankfort. On Thursday, June 28, the State Department of Health contacted Rowan County Health Department officials with a mandate that the pool could not open until an approved bath house was installed. Jackson Builders, contractor for the bath house, was unable to complete the facilities for the July 2 opening and the Recreation Commission and the City of Morehead had no alternative but to delay until Jackson Builders completed its job. At that time, a spokesman for Jackson Builders used the phrase "probably completed by July 14 or 15." He was referring to the bath house.

Comments from those persons who did go to the pool Sunday were of a praise-worthy nature. One mother, accompanying her small child to the pool said, "Isn't this great, something we've needed for a long time." Another said, "I can't believe it's for real, we've certainly looked forward to it."

The operation of the pool and related facilities Sunday appeared well organized, with each of the young employees doing his or her job in orderly fashion. Most of the employees are Morehead State University students, some serving as lifeguards while others man the cash register for ticket sales and the basket room which houses 200 numbered baskets for swimmers' personal belongings.

The pool and park, owned and operated by the City of Morehead, is for the benefit and use of all persons in Morehead and Rowan County.

Children under 12 years of age pay 30c to swim and those 12 years and over pay 75c. (Continued On Next Page)

Disappointing  
 This might well sum up opening day of the swimming pool in the Morehead Recreation Park as only 113 swimmers showed up for the long-awaited pool opening Sunday afternoon.

Pool Manager Jim Osborne said he had anticipated a much larger crowd and attributed the poor attendance to a number of factors. Osborne said the opening could not officially be publicized prior to Friday since the State Plumbing Inspector did not make the inspection of the plumbing facilities at the park until that day.

The pool manager said the overcast and rain-threatening sky may too have played a part in the attendance. "Also, a lot of people told during the week they would not attend the crowd on opening day and would wait until the pool had been open a few days," Osborne told the Morehead News.

The Morehead Recreation Commission announced on June 20 in the Morehead News that the swimming facility would open on July 2, however, the opening was halted by an order issued by the State Department of Health in Frankfort. On Thursday, June 28, the State Department of Health contacted Rowan County Health Department officials with a mandate that the pool could not open until an approved bath house was installed. Jackson Builders, contractor for the bath house, was unable to complete the facilities for the July 2 opening and the Recreation Commission and the City of Morehead had no alternative but to delay until Jackson Builders completed its job. At that time, a spokesman for Jackson Builders used the phrase "probably completed by July 14 or 15." He was referring to the bath house.

Comments from those persons who did go to the pool Sunday were of a praise-worthy nature. One mother, accompanying her small child to the pool said, "Isn't this great, something we've needed for a long time." Another said, "I can't believe it's for real, we've certainly looked forward to it."

The operation of the pool and related facilities Sunday appeared well organized, with each of the young employees doing his or her job in orderly fashion. Most of the employees are Morehead State University students, some serving as lifeguards while others man the cash register for ticket sales and the basket room which houses 200 numbered baskets for swimmers' personal belongings.

The pool and park, owned and operated by the City of Morehead, is for the benefit and use of all persons in Morehead and Rowan County.

Children under 12 years of age pay 30c to swim and those 12 years and over pay 75c. (Continued On Next Page)

# Cave Run Rumors Mostly Are Myths

## Water Seepage Develops On The Upper Dam Site

Widespread rumors through a six county area which developed over the weekend that "something drastic" had happened in construction of massive Cave Run dam, 10 miles southwest of Morehead on Licking River, were mostly dispelled this morning by 7th district Congressman Carl D. Perkins and Col. Charles Fiala, Chief of the U.S. Army Corps of Engineers, Louisville district.

has understanding the dam will be finished this year and open to the public by next spring.

The 7th district Congressman told the Morehead News that the most latest word from officials of the Corps of Engineers, urging that the project be expedited Perkins also said that Congress had voted all the money for the Corps requested for Cave Run. These funds were in President Nixon's budget, and no project in the nation carried higher priority.

Name of the reservoir is expected to be changed, probably by Congress.

A \$2 1/2 million fish hatchery below the dam is nearing completion.

Water tests have shown that the reservoir will propagate such fish as rainbow trout and muskies.

### Million Visitors First Year

Following the appearance of several top echelon of the Corps of Engineers at the dam site last week and cessation of work Monday, reports spread like chess in the wind that the dam was giving away . . . and a second dam would have to be built below that under construction . . . workmanship was faulty and had been condemned . . . and many more misconers.

A considerable network of roads will traverse the reservoir area in Rowan, Bath, Menifee and Morgan counties. All of these roads, plus bridges, are built to modern standards.

The Morehead News received the erroneous reports Sunday, and many telephone calls from residents of the reservoir area Monday. The newspaper contacted Congressman Perkins who asked the Corps for a full report.

Cave Run is the first venture of the Department of Agriculture (Daniel Boone National Forest) in maintaining the west Kentucky reservoir, all national parks have been under the Department of Interior, except the TVA Land Between the Lakes in Kentucky and Tennessee.

Colonel Fiala advised, according to Perkins' office:

- Construction of the upper side of the 200 foot high earthen structure water collected between the random fill and the impervious fill at the middle of the dam.
- When core drilling revealed this condition the contractor (Guy James Construction Co.) was instructed to cease further earthen filling.
- It will be necessary to drill into the water seepage area on the south side of the dam; pump out this water; and repack to engineering standards.

The benefit-cost ratio for Cave Run anticipates a million visitors their first year; and over two million within three years. Forest rangers say it is the best planned outdoor recreation spot in the United States. The forest service controls the entire watershed, but has sullen many concessions, including marinas and a \$5 million hotel at Gateway Area Development and satellites.

### Major Sears In July, 1971

Completion Target This Year

Rumors about the problems at the dam after workmen were laid off Monday spread rapidly throughout the area, and the Morehead News had scores of calls Tuesday and Wednesday. It was explained to some callers that there is no danger . . . there will be no significant delay in construction . . . and the collection or seepage of water in the middle, upper part of the huge structure will be corrected. . . . Some random or selective fill material is dumped.

In mid-July, 1971, a major flood almost wiped out the dam, then about three-fourths complete. The Farmers and Salt Lick Reservoir was destroyed. (Continued On Next Page)

# Audit Request Reiterated By 2 Magistrates

Two magistrates of Rowan Fiscal Court reiterated their request for an audit of all county offices during the regular court session Thursday.

Magistrates Ora Mabry and Virgil Richardson, who voted in favor of an audit during a special session of Fiscal Court on July 18, said Thursday they still want an audit of the county offices.

When the issue was voted on at the June 18 meeting, Richardson and Mabry voted yes, while Magistrates Larry Breeze and Alfred Ellis cast votes in opposition of an audit. The bid was broken by Rowan Judge Ott Caldwell.

The original motion ordered that "all county offices be audited in the courthouse back to 1970 within 30 days." Upon request of the court, County Attorney Harvey Pennington wrote to State Auditor Mary Louise Foust in Frankfort requesting the desire of Rowan Fiscal Court to have audit.

Pennington read the reply from the State Auditor at Thursday's meeting. The letter stated that a fee audit could not be made by her office before Sept. 1 and she gave no date as to when the job could be done. She estimated the audit would cost the county about \$1,200.

Magistrates Breeze and Ellis again voiced opposition to an audit, emphasizing that the money is needed too badly for other things.

Magistrate Mabry requested that Attorney Pennington write another letter to State Auditor Foust to determine if her office could specify a date prior to Sept. 1 on which an audit could be made.

The \$1,200 estimated fee by the State Auditor would be for the years 1970 and 1971. All county offices were audited for year 1972 during the early part of 1972. An audit for 1973 could not be made until 1974.

Magistrates Breeze and Ellis again voiced opposition to an audit, emphasizing that the money is needed too badly for other things.

Magistrate Mabry requested that Attorney Pennington write another letter to State Auditor Foust to determine if her office could specify a date prior to Sept. 1 on which an audit could be made.

The \$1,200 estimated fee by the State Auditor would be for the years 1970 and 1971. All county offices were audited for year 1972 during the early part of 1972. An audit for 1973 could not be made until 1974.



**PLANNING CELEBRATION . . .** Sister Mary Joell, standing left, outlined Saturday, her thoughts about the Morehead area observance of the 10th anniversary of St. Claire Medical Center to these members of the Board of Directors of Northeast Kentucky Hospital Foundation, Inc. The celebration has been tentatively set for September, and will include all area health care facets. Seated front, from left — Adrian Razer, Glenn W. Lane, Robert S. Bishop, Aubrey Kautz, Sr. — Lorene Sparks Day, W.E. Crutcher, Alpha M. Hutchinson, Eldon T. Evans; rear — full details of the 10th anniversary celebration will appear later in the Morehead News.

# Almost Fair Time

## Annual Gateway Regional Event Opens July 31 And Continues Through 6 Days; Program In This Issue Of Morehead News

It's almost fair time!  
 It's time to polish the jars containing your choicest canned green beans, tomatoes, time to get out that beautiful hand-made hook rug or quilt . . . time to groom that calf, cow or bull . . . time for 4-H members to win blue ribbons and money . . . time for the homemakers and FFA displays . . . time for practice on tractor driving and mechanical knowledge and achievements.

The 7th annual Northeast Gateway Regional Fair is only 11 days away. The six day event starts Tuesday, July 31 and lasts through Sunday, August 5.

It is sponsored, as in past years, by Morehead-Rowan County Jaycees; and will be held at the Jaycees Fairgrounds, at the east city limits (Hoffman) of Morehead, just off U.S. 60 and Ky. 32.

**Top Entertainment Scheduled**

Jaycees say they will also have the biggest midway in the Fair's history with the rides and shows provided by Degler's Magic Midway.

The entertainment schedule includes Gene (Jack) Hall and the Country Dreamers,

Beauty Queen pageant, talent show, Del Reeves and the Good Time Charles, Kentucky Bluegrass Boys, and on closing day (Sunday) old-time gospel singing.

The cattle show, always one of the major crowd pullers, is set for Saturday, Aug. 4 at 2 p.m. This will be preceded by preliminary livestock judging.

Gates will open at 6 p.m. Tuesday through Saturday, and at 1 o'clock Sunday afternoon after chine (supplement to the Morehead News) for all subscribers in Kentucky.

The Fair also offers the 4-H and FFA open cattle judging and livestock event.

In the home economics and Future Homemakers of America exhibits are canned peas, pears, berries, apple sauce, green beans, corn, lima beans, tomatoes, pickles, beets, jellies, preserves etc.

The clothing division offers prizes for dresses, blouses, knitting, coats, quilts, table cloths, afghans, pillow cases, embroidery, ensembles, crocheted work, leather goods . . . and even men's ties since it is becoming fashionable for males to wear ties made by their wives.

Gate admission prices on Monday, Tuesday, Wednesday and Thursday will be \$1 for adults and 50 cents for children. On

Friday (day of the Del Reeves show) the admission will be \$2 for adults and 50 cents for children. Sunday's program is free.

An idea of the cash prize list may be gleaned from the fact that \$725 will be awarded in the open class beef show, divided between herefords, angus, charolais and dairy cattle. The grand award here is the grand championship of all breeds.

**Prizes For Most Everything**

The Fair also offers the 4-H and FFA open cattle judging and livestock event.

In the home economics and Future Homemakers of America exhibits are canned peas, pears, berries, apple sauce, green beans, corn, lima beans, tomatoes, pickles, beets, jellies, preserves etc.

The clothing division offers prizes for dresses, blouses, knitting, coats, quilts, table cloths, afghans, pillow cases, embroidery, ensembles, crocheted work, leather goods . . . and even men's ties since it is becoming fashionable for males to wear ties made by their wives.

Gate admission prices on Monday, Tuesday, Wednesday and Thursday will be \$1 for adults and 50 cents for children. On

Friday (day of the Del Reeves show) the admission will be \$2 for adults and 50 cents for children. Sunday's program is free.

An idea of the cash prize list may be gleaned from the fact that \$725 will be awarded in the open class beef show, divided between herefords, angus, charolais and dairy cattle. The grand award here is the grand championship of all breeds.

**Prizes For Most Everything**

The Fair also offers the 4-H and FFA open cattle judging and livestock event.

In the home economics and Future Homemakers of America exhibits are canned peas, pears, berries, apple sauce, green beans, corn, lima beans, tomatoes, pickles, beets, jellies, preserves etc.

The clothing division offers prizes for dresses, blouses, knitting, coats, quilts, table cloths, afghans, pillow cases, embroidery, ensembles, crocheted work, leather goods . . . and even men's ties since it is becoming fashionable for males to wear ties made by their wives.

Gate admission prices on Monday, Tuesday, Wednesday and Thursday will be \$1 for adults and 50 cents for children. On

# Three Drug Raids Made In Week

Stories about drug raids in Morehead and Rowan County have appeared in the past three issues of the Morehead News and this issue is no different.

Since last Wednesday there have been three separate drug raids here, one of them involving two 15-year-old juveniles.

The first of the three raids was made Thursday night on Morgan Fork Road at Clearfield when two men were arrested and charged with possession of marijuana for sale.

Arrested were Corsetta Kaye Adams, about 22, Greenup County, Gary Edward Price, about 21, Mt. Sterling; and Eric Bentley, about 22, Wayne County. Eric Bentley were charged with possession of marijuana and Miss Adams with possession of marijuana for sale.

Det. Sgt. Clyde Thomas of the Kentucky State Police reported that Miss Adams and Bentley are students at Morehead State University.

**Confiscate Pills, Marijuana**

During the raid, made at a house on Morgan Fork Road rented by Miss Adams, police officers confiscated a quantity of marijuana and a small amount of capsules and pills. Det. Sgt. Thomas said the pills and capsules have been sent to the State Police laboratory in Frankfort to determine if they are illegal drugs.

The three appeared before Rowan County Judge Ott Caldwell Friday morning at which time their trial was set for Tuesday, Aug. 28, in Rowan Quarterly Court. Miss Adams has been released from Bath County Jail on \$1,000 bond and the two males have been released from Rowan County Jail on \$750 bond each.

Investigating and arresting officers in the incident were, in addition to Det. Sgt. Thomas, Capt. L. T. Owen, post commander of the Morehead State Police; State Police Detective Babe Howard and Assistant Police Chief James Pellyrey of the Morehead Police Department.

**Raid Early Saturday**

A raid early Saturday morning at a two-story house on Martindale Drive (motel property), six persons were arrested and charged with possession of marijuana and police from the Morehead Police Department and an MSU Security officer conducted about a 10 pound seizure of marijuana and a quantity of pills which were (Continued On Next Page)

Stories about drug raids in Morehead and Rowan County have appeared in the past three issues of the Morehead News and this issue is no different.

Since last Wednesday there have been three separate drug raids here, one of them involving two 15-year-old juveniles.

The first of the three raids was made Thursday night on Morgan Fork Road at Clearfield when two men were arrested and charged with possession of marijuana for sale.

Arrested were Corsetta Kaye Adams, about 22, Greenup County, Gary Edward Price, about 21, Mt. Sterling; and Eric Bentley, about 22, Wayne County. Eric Bentley were charged with possession of marijuana and Miss Adams with possession of marijuana for sale.

Det. Sgt. Clyde Thomas of the Kentucky State Police reported that Miss Adams and Bentley are students at Morehead State University.

**Confiscate Pills, Marijuana**

During the raid, made at a house on Morgan Fork Road rented by Miss Adams, police officers confiscated a quantity of marijuana and a small amount of capsules and pills. Det. Sgt. Thomas said the pills and capsules have been sent to the State Police laboratory in Frankfort to determine if they are illegal drugs.

The three appeared before Rowan County Judge Ott Caldwell Friday morning at which time their trial was set for Tuesday, Aug. 28, in Rowan Quarterly Court. Miss Adams has been released from Bath County Jail on \$1,000 bond and the two males have been released from Rowan County Jail on \$750 bond each.

Investigating and arresting officers in the incident were, in addition to Det. Sgt. Thomas, Capt. L. T. Owen, post commander of the Morehead State Police; State Police Detective Babe Howard and Assistant Police Chief James Pellyrey of the Morehead Police Department.

**Raid Early Saturday**

A raid early Saturday morning at a two-story house on Martindale Drive (motel property), six persons were arrested and charged with possession of marijuana and police from the Morehead Police Department and an MSU Security officer conducted about a 10 pound seizure of marijuana and a quantity of pills which were (Continued On Next Page)

# Sewer Program Plans Outlined

Even though the City of Morehead's annexation will not be finalized until the ordinance is published next month, much planning is in progress by the city in connection with improved services to residents in the area to be taken into the City through annexation.

Included in the plans are proposed improvements to Morehead's sewer system which will cost an estimated \$3,630,000.

At the meeting of City Council last Wednesday night, the City voted to negotiate with the firm of Seasonwood & Mayer and Gradison & Company, Inc. of Cincinnati, Ohio, concerning the firm's proposal to serve as fiscal agents and financial consultant for sewer improvement projects in the City. Bond counsel for the projects will be Grafton, Ferguson, Fleischer & Harper of Louisville.

### Studied Four Proposals

Prior to making a decision on the fiscal agents to be used, the City met with representatives from four firms and received proposals from each regarding the sewer improvement program.

If and when the City decides to issue utility revenue bonds and/or property assessment bonds, the firm employed by the City will serve as financial consultant and fiscal agents in connection with the issuance of bonds. Proceeds from the bonds, if issued, will be used for the improvement and enlargement of the present sewage treatment plant here construction of an additional sewage treatment plants and/or the construction of sewer collection lines.

### Financing Methods

The City has not determined whether the projects will be financed with a combined issue of bonds, or will be handled through separate issues, has not been determined if any or all of the bonds will be utility revenue bonds or property assessment bonds, or a combination of both.

Meeting jointly with the Morehead Utility Plant Board last Wednesday night, the Council and Plant Board requested that City Attorney Paul Blair contact the bonding attorneys in Louisville and arrange a meeting to determine which would be the better method of financing — revenue bonds or property assessment bonds. Attorney Blair told Council and the Plant Board that the bonding attorneys could offer more and better advice regarding this matter.

### Prefer Revenue Bonds

It was the feeling of Council members and

the Utility Plant Board that revenue bonds would sell better than assessment bonds. It was pointed out in order to have a good sale of property assessment bonds, they would have to be sold locally since it would be difficult for persons in other towns and states to determine the value of property through which the sewer collector lines will go.

The first phase of the proposed sewer system improvement program calls for the construction of sewer collector lines on North Wilson Avenue, in Sherwood Forest and on the City side of Divide Hill along Ky. 32.

### Work During 1973

Attorney Blair said it is hoped that the first phase can be completed during the present calendar year, however, the City has not committed itself on a completion date.

As proposed by the City, the first project would be financed through the sale of bonds totaling \$290,000. The second step proposed will be improvements to the existing sewer plant which would be contingent upon federal grant monies of \$2,000,000 and the sale of \$750,000 in revenue bonds.

Project three will be construction of a new collector line for the plant over Divide Hill, to be financed without federal money but utilizing \$245,000 from the sale of bonds.

Approximately \$1,400,000 in bonds and \$2,236,000 in federal money bring the total estimated cost of the sewer improvement to the City of Morehead to \$3,630,000.

The final proposed project will be sewer collector lines for the plant over Divide Hill, to be financed without federal money but utilizing \$245,000 from the sale of bonds.

### Engineers At Work

Currently, engineers from Howard K. Bell, Inc. of Lexington are in the process of surveying everything on the City side of Divide Hill in order that the city can begin obtaining easements immediately.

The total fee which the City will pay the fiscal agents for these services, if the firm issues bonds as mentioned above, however, fees are contingent on the approval and sale of bonds and if bonds don't sell, no fee will be charged. Included in the total fee of \$22,000 is the legal fee of \$15,000.



**GETS APPOINTMENT** — Gov. Wendell H. Ford has appointed Stanley H. Schwartz of Lexington to a four-year term on the Kentucky Industrial Finance Development Authority.

Schwartz recently was named president of Maloney Enterprises, Ltd. in Marietta, which owns and operates discount stores in several Eastern Kentucky communities, including Morehead. He is a retired Reserve Major in the U.S. Army, Corps of Engineers and served active duty during World War II and the Korean Conflict.

## Drug Raids —

*Continued From Preceding Page*

sent to Frankfort for tests.

Arrested about 6 a.m. were Keith Allen Stegall, Paul Stewart Aubrey, Liza Ann Fleming, Theresa Bays, Linda Hasenstab and Marty Boyle Kiser. Prior to their arrests Joseph E. Callett of Lexington was arrested and charged with possession of marijuana. Major in the U.S. Army, Corps of Engineers and served active duty during World War II and the Korean Conflict.

Chief Pfeiffer said Callett was arrested about 3:45 a.m. Saturday after allegedly shooting out a street light on Martindale Drive about 7 p.m. Friday. Chief Pfeiffer said the two-story house was kept under surveillance until about 6 a.m. when the raid was made and the others arrested.

Since citations were not written and all were charged in one warrant with possession of marijuana, local police officers did not make record of their ages and addresses. Chief Judge Austin Alfrey said that the officers probably weren't too concerned about ages and addresses since a bonding company in Winchester went their bonds Saturday afternoon. The officers know there's nothing to worry about since the bonding company has the names, ages and addresses. Chief Pfeiffer said the bonding company was called at 8 a.m. Saturday.

The trial for the six charged with possession of marijuana will be held Aug. 29 in City Police Court before Judge Alfrey. They can be tried in City Court since the charge is a misdemeanor, according to Chief Pfeiffer.

Judge Alfrey said Callett has been given until July 29 to consult an attorney and determine if he wants a preliminary or examining trial in the City Court on the charge of carrying a concealed deadly weapon and destroying or damaging private property without felonious intent.

Callett has been released on \$1,000 bond and the other six have been released on \$250 bond.

Investigating and arresting officers were Sgt. Richard Alderman, Pil Carl Mulligan, Pil Chester Lewis and Chief Pfeiffer of the Morehead Police Department and Gary Messer of the MSU Security Force.

### Juveniles Charged

Sgt. Det. Thomas of the State Police and Asst. Chief Pfeiffer and Pil Audrey Station arrested two juveniles Tuesday night about 7:30 o'clock at the old abandoned power plant across the railroad tracks in a field behind Jackson Buildings.

The juveniles, one female and the other a male and both from Rowan County, were charged with possession of marijuana. The adult, Donald Gene Gregory, 25, Clearfield, was charged with possession of marijuana and contributing to the delinquency of a minor.

Gregory was lodged in Rowan County Jail and the juveniles were taken to Bath County Jail, awaiting arraignment before Judge Caldwell at this location.

Police confiscated less than a pound of marijuana at this location.

### Last Week's Case

Richard Carl Wallace, 32 and his wife, Suzetta Stegall Wallace, 24 who were arrested last Tuesday afternoon about 4:30 in a raid by City and State Police officers at their mobile home on the Elliottwood area on Trent Ridge Road, just off Ky. 32, have been released on \$1,000 bond. No trial date has been set.

The Wallaces were specifically charged with possession of marijuana pending tests at the State Police laboratory in Frankfort of 100 capsules or pills confiscated when the arrests were made.

### More Women Working

One of the most important changes in the American economy in this century has been the increase in the proportion of women who work outside the home, according to the U.S. Department of Labor.

## With New Session ... University Will Have 46-Week Schedule

With the opening next month of a two-week post summer session, Morehead State University will achieve year-long operation of its academic facilities.

The new session becomes the fifth term in MSU's academic calendar. In addition to the fall and spring semesters and the summer session, the university also has a three-week intersession in the spring.

Post summer starts Aug. 6 and ends Aug. 17 with 15 courses being offered. Students are limited to three semester hours of credit and classes meet up to five hours daily.

"Creation of the post summer session provides another opportunity for Morehead State University to serve the educational needs of this region," said MSU President Adron Doran. "This means the university now is in session 46 weeks out of the year and that it maximum utilization of our facilities."

For the post summer session include \$18 per semester hour for Kentucky undergraduates and \$40 per hour for non-residents. Graduate students pay \$27 per hour as Kentucky residents and \$56 per hour as out-of-staters.

Registration is scheduled Monday, Aug. 6, from 8 a.m. until 10 a.m. at Button Auditorium. Classes start the same day.

Course offerings include:

- Psychology 472-G, Instrumentation and Analysis, 3 hours
- Education 582, The Community School, 3 hours
- Education 476-G, Independent Study in Secondary Education, 1.5 hours
- Education 476-G, Independent Study in Elementary Education, 1.5 hours
- Physical Education 498-G, Folk Dance Workshop, 1 hour
- Physical Education 476-G, Independent Study in Physical Education, 1.5 hours
- Physical Education 570, Research Problem, 1.5 hours
- Music 471, Choral Conducting, 2 hours
- Science 105, Introduction of Biological Sciences, 3 hours
- Biology 332, Human Physiology, 3 hours
- History 400, American Foundations, 3 hours
- History 344, Kentucky History, 3 hours
- History 477-G, Directed Readings in European History, 1.5 hours
- Geography 390-G, Weather and Climate, 3 hours



Miss Lydia Lewis, former MSU Queen.

## 1973 Miss Kentucky MSU Grad

Lydia Lewis, a graduate of Morehead State University and a former MSU Homecoming Queen, is Miss Kentucky of 1973.

The 24-year-old titlist is the first black woman to win the state pageant, the same distinction that had in 1967 as MSU's Homecoming winner and in 1968 as MSU's entry in the Mountain Laurel Festival.

Now a teacher and model in Louisville, Miss Lewis studied with Mrs. Adron Doran at MSU before entering the Laurel Festival. A former resident of Maysville, she graduated from MSU in 1970 with scholastic honors.

Kartha Griffith, the current Miss MSU, was a semi-finalist in the state pageant. Six of the 40 contestants had ties to Morehead State.

Miss Lewis became the second Miss Kentucky with MSU connections. Mrs. Janet Hatfield Lowman of Ashland, the 1968 winner formerly attended the university.

The 1973 Miss MSU competition was recognized for the best local pageant program book in the state.

## Proposed Road, Bridge Will Be Talked At Meet

A public meeting to discuss a proposed road and bridge from U.S. 60 west at Bull Gary's to McBryer Road will be held at 7 p.m. Thursday, July 26, at the Clearfield School.

The Rowan County Sheriff's office, which is in charge of the meeting, reported that Secretary of Transportation E.M. Hogge of Morehead will be on hand to discuss with interested citizens the proposed project.

The road, built, would serve as a connector between U.S. 60 west and McBryer Road.

The ordinance states that any licensed or unlicensed dog running at large in the City will be impounded. The owner of unlicensed dogs which became impounded may reclaim the dog upon payment of the license fee and upon payment of any penalty which may be due because of the late purchase of a license. The ordinance states the owner of an impounded dog also will be responsible for a \$5 fee for apprehending and impounding a dog and an additional fee for storage and maintenance of the animal.

The City also is in the process of hiring a dog warden. Once the dog pound is in operation and the City's dog warden, the law will be enforced, according to City Council.

## Cave Run —

*Continued From Preceding Page*

communities below the dam site were evacuated and it was "touch and go" whether the dam, built, would give way as the waters rose within a foot of the top.

Sandbagging and heavy plastic material used by the Army for emergency airplane landing fields, such as in Vietnam, saved the structure. It is now high enough that this danger. The 1971 crisis was publicized nationally, and resulted in some new guidelines for future dam construction in the nation.

When it appeared that the dam might give way in July, 1971, the Red Cross rushed units into the area; the entire section was closed except to police, U.S. personnel and the press; and Morehead State University made available all its dormitories, cafeteria, etc. for a possible crisis, which was narrowly averted.

The 1971 "scare" probably motivated the fast spending, but mostly false rumors, spread over the weekend.

## Two Rowan Cousins Killed In Car Wreck

Two Rowan County cousins, both of Rt. 2, Morehead, suffered fatal injuries in a single car accident at 1 p.m. Friday on the Cranston Road, Ky. 327, about 12 miles north of Morehead.

Killed were Zachery Cleo Plank, 17, and Charles Edward Plank, 21, who were second cousins.

The mishap, according to State Police at the Morehead Post, occurred when Charles Plank, driver, lost control of the vehicle while traveling north on Cranston Road. State Police reported that the automobile left the road and overturned, and both young men were thrown from the car.

Joint funeral services were conducted at 2 p.m. Sunday at the Plank-Adams Church of God with burial following at the Plank-Adams Cemetery. Rev. Cecil Isom was officiating minister for Zachery Plank's rites and Rev. Clayton Stacy for Charles Plank's rites.

Born April 5, 1956, in Rowan County, Zachery was the son of Robert and Katie (Ball) Plank of Morehead. He was a student at Rowan County High School and had resided all of his lifetime in Rowan County.

Surviving are two sisters, Helen Bryant of Morehead, a brother, Joe Plank, preceded him in death.

Charles Edward Plank was born Oct. 28, 1949, in Rowan County and was the son of Sam and Edna Conley Plank. He was an employe at the Morehead State University Farm and had resided all of his lifetime in Rowan County.

He is survived by, in addition to his parents, his wife, Mrs. Rita Plank, one daughter, Cheryl Plank, at home; 10 brothers, Jack, Vance, Addie, Lonnie and Curtis Plank, all of Morehead; Willis, Wilbur, Jerry and Roger Plank, at home in Morehead; and Ervin Plank of Bonnoke, Va., three sisters, Mrs. Sylvia Littleton and Mrs. Patricia Igo, both of Morehead, and Miss Christine Plank of Olive Hill. Winifred Edna Plank, a brother, preceded him in death.

Palbearers for Charles Plank were Charles Stacy, Roy and John Paul Bradley, Johnny Anderson, Fred and Walter Littleton and Clifford Stacy.

Palbearers for Zachery Plank were Doug Wells, Eddie, Isom, Ricky Waltz, Terry Brown, John King and Ronnie Keys.

## Fair Time

*Continued From Preceding Page*

candies, pies, etc. are not overlooked in the fall. The Woodwork also has several prize rings.

The floral division encompasses almost all plant life of this nature, including gladiolus, aster, marigold, zinnia, celosia, daisy, lily and dried and paper arrangements.

Ceramics and arts, in charge of Morehead State University, offer ribbons and cash from moulded to original clay products, oil and water paintings and drawings.

In fact, this year Fair has premium lists divisions for almost everything that comes from the soil, or is made in the home. The best garden squash will win prizes along with new potatoes, onions, turnips, squash, apples and pumpkins.

The Jaycees are even offering awards for the best homemade child's toy and baby-sitter's kit.

Theme of the annual event is "Fair Week" and "It's Your Fair — Be There."

## Swimming Pool

*Continued From Preceding Page*

cents. For those who desire, season tickets are available. An individual season ticket (for persons of all ages) is \$10 each. On a family basis, season tickets will sold to —

- Family of four members and under, \$25.
- Family of five, \$35.
- Family of six, \$30.
- Family of seven or more, \$33.

Since there are no outside lights at the pool as yet, the hours the pool is in operation will not exceed 8 p.m., according to Manager Osborne. Mondays through Fridays, the pool will be open from 10 a.m. to 8 p.m. Saturday hours will be from 10 a.m. to 8 p.m. and on Sunday the pool will be open from 10 a.m. to 6 p.m.

## Week's Schedule

Open To Public At Morehead State University

- Thu July 28 — Crafts Show. Works of graduate student Carol Junk. Third Floor, Library.
- Thu Aug 10 — Landscape Paintings by Lester Pore, Berea. Claypool-Young Art Gallery open weekdays 8 a.m. to 3 p.m.
- Thurs. July 19 — Daniel Boone Forest Music Camp Concerts — Directors Band, 7:30 p.m.; Percussion Ensemble, 9 p.m.; Band Recital Hall.
- Friday, July 20 — Daniel Boone Forest Music Camp Concerts, High School Stage Bands (with twirling and drum major features).
- Monday, July 23 — MSU Theatre, "Anastasia," Little Theatre, Combs Building, 8:15 nightly through July 27.
- Red Cross Bloodmobile, Button Auditorium, 10 a.m. to 4 p.m.

## County Budget Is Approved

Rowan Fiscal Court met in special session Thursday at which time the County's budget for the 1973-74 fiscal year was approved.

The budget appropriations for the fiscal year total \$298,554.64, as compared with \$174,482 in estimated expenditures in 1972-73. The coming year's appropriations show a considerable increase over last year's because of revenue-sharing funds. The federal revenue-sharing monies represent \$115,444 of the total appropriations.

The County's estimated receipts for the 1973-74 fiscal year from all sources (not including revenue-sharing) based on the previous year and allowing for growth total \$195,710.42.

The proposed County budget was advertised in the Morehead News on July 5.



**LATE GROWING SEASON** — Morehead News photographer Clyde Conley took this picture over the weekend at The Tort Cornette farm on Bratton Branch. Ordinarily at this time of the year Rowan County burley tobacco is planted high, but a late spring and other adverse conditions have retarded the tobacco and all other agricultural products. Tobacco experts say, however, that this year's tobacco harvest could be good. (A weed) is hard, and grows fast with a few weeks of acceptable weather conditions. Arthur Little is raising this crop due to Mr. Cornette's age and health.

### The Morehead News

"Over 20,000 Readers Each Issue"

Published every Thursday at Morehead, Rowan County, Ky. Entered as Second Class Mail Matter at Post Office at Morehead, Kentucky, 82821.

W. E. Granger .....	Publisher
Ernest J. Granger .....	Business Manager
Betty Ashurst .....	Editor
John S. Granger .....	Production Manager
Don C. Blaine .....	

Morehead News Offices — 722 West 1st St. Telephone 384-1116 (Area Code 606)

When reprinting charge of address be sure is included address.

SUBSCRIPTION RATES	
One year in Kentucky	\$5.00
Two years in Kentucky	9.00
Three years in Kentucky	12.00
One year outside Kentucky (including postage)	7.00
Two years outside Kentucky (including postage)	12.00
Three years outside Kentucky (including postage)	18.00
Five years outside Kentucky (including postage)	25.00

\*Please include Kentucky address in all correspondence.

\*\*Have By Reserving For 1 Year\*\*



# 5,800 In Rowan Co. Have Re-Registered

Since the new Kentucky Election Law became effective last Dec. 1, which requires every Kentucky voter to re-register by Sept. 24 in order to vote this November, approximately 5,800 Rowan Countians have re-registered.

Rowan County Clerk Otis Elam said that 5,200 of the new Rowan County voter registration cards already have been processed through the computer system in Frankfort and returned to her office where they have been recorded in the voter registration books.

Clerk Elam said the other 600 new voter cards have been sent to Frankfort but have not been returned. The Clerk explained, "I try to send the new Rowan voter cards to Frankfort for processing on a weekly basis and am pleased with the number of persons in this county who already have re-registered."

"I feel Rowan County is way ahead of schedule on re-registering, as we already have 5,800 residents ready to vote in the November election," the Rowan-Clerk said. She anticipated that there will be a total of about 8,000 names on the voter registration books by the midnight Sept. 24 deadline for re-registration.

### Re-Registration Booth

Clerk Elam said that her office personnel

will man a voter re-registration booth each during the Seventh Annual Northeast Gateway Regional Fair here. The fair, sponsored by the Morehead-Rowan County Jaycees will be held July 31-Aug. 5, Tuesday through Sunday, at the Jaycees Fairgrounds at Roubottom on U.S. 60 East of Morehead.

The Clerk said the booth will be solely for the purpose of re-registering Rowan residents who have not already done so.

Re-registration is necessary to update local voting rolls and at the same time, provide a permanent voter list at Frankfort.

### On The State Level

On a statewide basis only 25 percent of Kentucky's 1,488,000 voters have re-registered. The State is urging voters to re-register as soon as possible to avoid a backlog in processing forms at the State level.

Re-registration became mandatory for those desiring to vote as the result of Senate Bill 182 enacted by the 1972 Kentucky General Assembly.

Persons who will be 18 years of age before Nov. 6 are eligible to vote and re-registering forms for all persons are available at the County Clerk's office.

# Kentucky Afield

By Hope Carleton Dept. of Fish and Wildlife

Although most fishermen seem to concentrate their efforts on the larger lakes, there are other places to fish in Kentucky which can offer both a change of pace and a full stringer to the angler willing to try them.

Some of the best summer fishing occurs in the tailwaters below our larger dams. The Kentucky and Barkley Dam tailwaters are well-known for their excellent catfish, crappie and white bass fishing, but not many are aware that fishermen who know these waters often catch their limit by plugging the shorelines for black bass, particularly in the Cumberland River below Barkley Dam.

Kentucky fishermen seeking large rainbow trout can find no better place than the Cumberland River below Wolf Creek Dam. Each year many trout averaging over five pounds are taken from these cool waters. During the summer, trout fishing is at its peak during periods of low flow. Strings of fish are taken by bank fishermen and by those who choose a peaceful float trip which may extend as far as Burkesville, some 30 miles from the dam.

For another change of pace, anglers might explore some of the numerous streams which flow through Kentucky.

On these smaller streams, fish will sometimes refuse to take artificial lures, so

the fisherman should carry a small seine to catch minnows, crawfish or other natural baits, which will often catch fish when all else fails.

There are also many farm ponds throughout the state. The Department of Fish and Wildlife Resources has stocked some 60,000 of these ponds, and they are often prime spots for both bass and bluegill. Remember, however, that these ponds are on private property permission should be obtained from and landowner before fishing on his pond.

Fishermen shouldn't overlook the smaller state-owned lakes scattered throughout the Commonwealth. These are open to the public and are often "hot spots" for summer fishing.

No matter where you fish during the summer months, an important point to remember is that the best results usually occur in the early morning, late afternoon and night.

# Guidebook Created To Aid In Industrial Development

By Arthur B. Lander Jr.

"The Kentucky Guidebook for Local Industrial Development" may be unique information in the U.S., to his knowledge.

According to Ronald W. Morgan, chief of economic research for the Kentucky Department of Commerce, there isn't another book prepared by a state agency quite like it in the U.S. to his knowledge. "It's actually a textbook," he said, pointing out that the guidebook, now in its second edition, was created to help local industrial development officials to do a better job in bringing industry to their communities.

The 189 page guidebook is put together in a loose-leaf binder format so that up-to-date information may be added more easily. It covers a wide variety of topics relating to a successful industrial development program. Topics covered in the guidebook include directions and structure of employment in Kentucky, where and how to find facts required for industrial development, local resources for industrial development, choosing an industrial site, and finding and

handling industrial prospects. It is meant to acquaint local industrial developers with the facts about labor supply, utilities, available energy sources, local government, education, transportation and many other aspects of the community that may be important to the prospective industries.

"The feasibility of extending sewer, power and water lines are explored as well as financing the costs of industrial plant and facility sites through state government agencies such as the Kentucky Industrial Development Finance Authority (KIDFAA) and private corporations such as the Kentucky Business Development Corporation (BDC) and commercial banks.

The guidebook, a departmental effort, was first written in 1971. Since then it has served as the textbook for the Industrial Development Institute, a three-day seminar sponsored by the Kentucky Department of Commerce in cooperation with the University of Kentucky College of Business and Economics and the Kentucky Industrial Development Council.

Ronald Morgan, who edited the guidebook, said that representatives of utility companies, the transportation industry, water and sewer engineers, financial institutions and local, state and federal government officials are among those who teach at the annual institute.

Indicating that the guidebook is an "important tool for the industrial developer," Morgan said that copies are available through the Kentucky Department of Commerce.



HY WINNER... For the second consecutive year, the Commonwealth of Kentucky has won first prize in float competition at the U.S. Jaycees annual meeting in Minneapolis, Minn. "The Future is Now" was the convention and parade theme for the 33rd annual event, and Kentucky's float was based on next year's bicentennial celebration, inviting Jaycees from all states to "come to Kentucky in 1974." The trophy, which is presented annually by the host city, will be placed in the Kentucky Jaycees State Headquarters in Louisville.

## TRIO Program At University Receives Grant

Morehead State University's TRIO Program has received a \$220,000 grant from the U.S. Office of Education for the 1973-74 school year.

With two major components, instruction and outreach, TRIO provides services formerly offered by the Upward Bound, Talent Search and Special Services programs.

Roland L. Burns, former director of special services in administering the newly consolidated TRIO Program, MSU is among only three institutions in the Southeast which have all federal student assistance programs.

Frank D. Sandage, instructional coordinator, is directing the on-campus program providing academic advisement, tutoring, counseling, remedial classes and personal development services for 200 MST students from low-income backgrounds.

Donald B. Tackett is serving as coordinator of the outreach component which will identify 125 disadvantaged high school students and encourage their participation in Upward Bound. Another function of the outreach program is to identify 1,200 high school students with low income backgrounds and encourage them to pursue post-secondary education.

## Social Security

By Thomas B. Thompson - Ashland District Mgr. For Social Security Administration, write: District Social Security Office, 1818 Sartan Avenue - Ashland, Ky., Phone 325-7656.

Thomas B. Thompson, social security district manager in Ashland, points out this week that although responsibility for administering the Black Lung program was transferred to the U.S. Department of Labor on July 1, social security offices will continue to accept black lung claims as a service to miners and their families.

Under the 1972 amendments to the Black Lung Law, the Department of Labor will be responsible for miners' black lung claims filed on or after July 1, 1973. Money for the benefits will continue to come from Federal general revenues through 1973, beginning in 1974, benefits and payments for medical treatment will be paid by those coal mine operators who are found liable for their under the law.

The timetable is a bit different for Labor's takeover of claims by survivors of miners who have died, but most of these claims also will be under Department of Labor jurisdiction by Jan. 1, 1974. There is one exception: if a miner is receiving black lung benefits from the Social Security Administration at his death, any benefits due his survivors may also be paid by SSA, no matter when the death occurs.

The Social Security Administration will be responsible for payment of any benefits due in black lung claims filed before July 1. These new claims, like those which are already being paid, will remain under Social Security jurisdiction; they will not be transferred to the Department of Labor, nor will they become the Department's financial responsibility of coal mine operators.

As a convenience to applicants, social security offices will continue to receive black lung claims, and will forward them to the Department of Labor for action and decision.

"The Ashland social security office will continue to answer questions about the Black Lung benefits," Thompson said, "but I realize that some people will now have questions about the future, not the present program. I suggest that anyone who has a question about the new arrangement should write to Director, Division of Coal Mine Workers' Compensation, Employee Standards Administration, W.S. Department of Labor, Washington, D.C. 20210."

## In Morgan County...

# Log School Restoration In Bicentennial Plans

By Helen Price Stacy  
Morgan Countians, encouraged by the recent restoration of their courthouse clock as part of the county's 150th birthday observance, have begun to look for similar projects as soon as possible to avoid a backlog in processing forms at the State level.

Re-registration became mandatory for those desiring to vote as the result of Senate Bill 182 enacted by the 1972 Kentucky General Assembly.

Persons who will be 18 years of age before Nov. 6 are eligible to vote and re-registering forms for all persons are available at the County Clerk's office.

### Simple Furnishings

Furnishings of the log school were simple—some punchons for the floor and hewed log benches.

The curriculum was just as uncomplicated as the building and its furnishings: The McGuffey Readers, Blue Back Spellers and Ray's Arithmetics not only taught reading, ritten and arithmetic, but also those important qualities of kindness, compassion, courtesy and a particular honesty that was almost inscribed on the faces of the hill people.

In 1910, the school was merged with a one-room school located in a gap between Paint Creek and the narrows of Paint Fork. Since research has failed to disclose an earlier merger of schools, it is believed that the old Spiltoog School, now standing on Spiltoog Branch of Open Fork of Paint Creek is the first consolidated school in Kentucky. This factor plus the school's method of construction and early principles of education make it unique and worthy of preservation, Morgan Countians point out.

### Pupil Becomes Owner

On that day in July when Miss Smith called her scholars inside to take up books, one of the pupils was eight-year-old Hady Ferguson. The pupil later became the owner of the school and through the years was contented to look from his brick home on Ky. Route 172 and see the old school.

Ferguson had been asked many times to donate the school so it could be repaired, but he had been reluctant to part with it.

An interested Morgan Countian suggested

to Mrs. James R. Perry, county bicentennial chairman, that the old school be restored and preserved as a part of the historical observance. She and her committee invited the West Liberty Kiwanis Club to participate in the project. Mr. and Mrs. W.O. Pelfrey were appointed to contact the owner of the school.

In June, Ferguson signed a contract to give the school to the people of Morgan County for restoration and preservation. Ferguson, 81, and the last teacher of the school, Willie Cankey of Hagerstown, Md., both will be honored when work on the school is completed.

## The Era to 2,000 A.D.

NEWS OF EARTH, ENVIRONMENT, ENERGY

his relationship to his Earthly environment and adaptability to spaceflight. Additionally, Skylab will experiment with industrial processes which may be employed by the unique weightless, vacuum environment of space.

Skylab will operate for about six more months during which time there will be two more manned missions supported by two periods of unmanned operation. The mission crew to go up will conduct Skylab experiments for eight weeks before returning to Earth. Some three days after the return of the second crew, a third crew will be roched up to Skylab. Techniques designed to make this crew will also conduct experiments on Earth's resources and weather patterns. Solar balloons were designed for Skylab to increase man's knowledge of our Sun and the magnitude of solar influences on Earth's environment. Medical experiments performed aboard Skylab are increasing our knowledge of man himself and

INNKEEPER'S SPECIAL

## Sunday Buffet

12 to 2 p.m.

ADULTS: \$2.75  
CHILDREN: 15c per year of age for children up to 12 years old. 75c minimum.

Example - A child 6 years old would be charged 90c

**Holiday Inn**

Phone 784-7591

Large Out-Door Selection To Choose From

DEMARST

EDWARD J. MARIN V

Open 9 a.m. to 8 p.m. Mon. thru Sat.

LONNIE COX, Owner

## Cox Monument Co.

90 Highway East Morehead, Ky.  
Phone 784-5852

Just Over Two Miles From The Courthouse

# CLEARANCE

## PANTS get the TOP GRADES

Build a wardrobe on these, the more the merrier. Try different styles, shapes, patterns, fabrics, colors. High waists, pleated tops, wide legs and cuffs?

Shop Our Mid-Summer Clearance Sale

Save 20% 30% 50%

**Stephen's**

"Tomorrow's Fashions Today"

178 E. MAIN MOREHEAD

Ladies 100% Polyester

# Shorts

\$2.99

Factory Fashions

MOREHEAD

# Poke Sallet Day An Eatin' Meetin' Event

Kentuckians love to get together, and although they really need no excuse, more than 75 festivals and homecomings held each year provide them an incentive. In addition to meetin' there's eatin' and six of Kentucky's annual events each derive

from some popular form of food. Tater Day at Benton. The Banana Festival at Fulton. Country Ham Days at Lebanon. Sorghum Festival at Hawesville, and the Apple Festival at Paintsville.

Harlan's Poke Sallet Day, in its 18th year, has evolved into a week of eating and being together. In this year's single day of "pork eatin'" there were 400 pounds of poke greens, 200 pounds of pork bacon, 60 dozen eggs and cornbread made with 50 pounds of meal consumed. Butter milk topped off the menu. Actually, the eating goes on all week - interspersed with a wide variety of events including a sidewalk art show, craft show, homecoming services in churches, road rally, motor-cross, square dance, jeep trail ride, horse show, and poetry and folk music festival.

The menu during the week includes an ice cream social, a Woman's Club dinner, a spaghetti dinner, crusade banquet, and a coffee break.

In Harlan as in every other Kentucky community where the meetin' and eatin' festivals are held, the effort is strictly local. Every civic group in the community

participates in the event. There is emphasis on Kentucky's heritage with old-fashioned foods and original methods of preparation begin stressed in each community.

It is also a time for antiques - with time-worn articles forming window displays in each of the festival communities.

You can find such a festival somewhere here in Kentucky anytime from Tater Day on April 2 to the Apple Festival the first week-end in October.

## State Will Eliminate Positions

Gov. Wendell Ford has instructed the heads of all state agencies to find and in another objective of reorganization - that of eliminating duplication.

In a memo to agency heads, the Governor said, "We have made considerable progress to date on the work of reorganizing state government for better management and more orderly policy control. An equally important objective of the reorganization process is the elimination of duplicated effort and the effective control of the number and cost of state employees."

The Governor directed that each agency head review positions currently vacant and eliminate those that can be abolished "without impairing your agency's ability to accomplish its work."

No vacant position is to be filled, he said, except in light of strict necessity. "It is not the intention of this action," Ford said, "to impair the orderly filling of critical positions in mental hospitals, correctional institutions or other vital work which must go forward."

Each agency head is to advise the Personnel Department within 30 days as to which vacant positions are essential and

## Morehead Banker Attends National Financial Meeting

Alpha M. Hutchison, President of the Citizens Savings Bank, returned from the American Bankers Association's Third National Governmental Affairs Conference at the Washington Hilton Hotel in Washington, D.C. Some 500 bankers met July 11 and 12 with senators, congressmen, administration representatives and regulatory agency officials to discuss banking legislation, regulation and related topics.

Featured speakers included Sen. J.W. Fulbright, D-Ark., who discussed the implications of foreign trade and arms control; Jeffrey M. Bucher, a governor of the Federal Reserve Board, who gave an update on pending consumer credit legislation and Sen. Robert Taft Jr., R-Ohio a member of the Senate Banking, Housing and Urban Affairs Committee. Banking's social, community and corporate responsibilities were the focal point of interest for a panel of senior banking executives and Frank Wille, chairman of the Federal Deposit Insurance Corporation.

A second panel considered the legislative future of the Hunt Commission's recommendations for sweeping changes in the nation's financial structure.

### 6th Anniversary

March 1973 was the 60th Anniversary of the U.S. Department of Labor, created in 1913.

cannot be abolished without impairing necessary service. All other vacant positions will be abolished as Aug. 1. Ford said.

Establishment of future positions, he said, will be contingent on certification of necessity by the agency head and must be reviewed by the commissioner of the Executive Department for Finance and Administration and the commissioner of the Department of Personnel.

Ford said the Department of Personnel will assist in assuring that employee's rights are safeguarded.

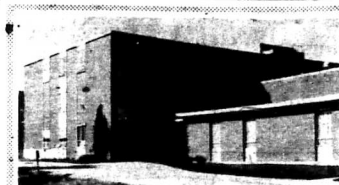

St. Claire Medical Center

Morehead, Ky.

784-6661

### Admissions

July 11 - Thursday Kegley, West Liberty  
Doe Mabry, Morehead, Mary Holbrook  
Oliver Hill, Agnes Sturgill, Olive Hill  
Deborah Cline, Morehead, Morgan T. Elkins,  
III, Lowmanville Cecil Todd Collins  
Morehead, Avery Ferguson, Sandy Hook

July 12 - Sheila Porter, Olive Hill  
Herbert Triplett, Olive Hill, Ann Pugh,  
Morehead, Burley Ledingham, Granh,  
Larry DeHart, Morehead, Ted Stone, Olive  
Hill, Deborah Fourman, Morehead, Stanley  
Ingold, Olive Hill, Stephanie Kash,  
Morehead, Evelyn James, Olive Hill,  
Jeanetta Wallace, Clearfield, Hazel Mabry,  
Morehead, Carlene Holbrook, West  
Liberty, William Dulin, Morehead, Lum C.  
Baker, Olive Hill, Gertrude Holbrook,  
Stark

July 13 - Grace Hall, Hitchens, Pauline  
Smith Grayson, Madeline McRoberts, Olive  
Hill, Martha Eldridge, Isonville, Anna  
Ratloff, Soldier, Julie Elam, Caney, Jane  
Sparks, Stephens, Devonia Lykins, Cannel  
City, Dora Thomas, Morehead

July 14 - Richard Brown, Wrigley  
Sharon Hall, Grain, Rose Grant,  
Vanceburg, Ronnie Sallee, Lee City, Rosa  
Ramey, Morehead, Geneva Collins,  
Morehead, Thomas Armstrong, Morehead  
July 15 - Donna Phillips, Morehead,  
Goldie Doyle, Frenchburg, Herman Butler,  
Olive Hill, Shannon Helterbrand, Morehead,  
Merle Williams, Salt Lick, Enos Caudill,  
Salt Lick

July 16 - Laura Pritchard, Olive Hill,  
Charles Phipps, West Liberty, Debra  
Leaver, Plummers Landing, Michael Kiser,  
Olive Hill, Verlene Tackett, Morehead,  
Donna Greer, Morehead, Lida Thompson,  
Morehead, Rufus Fannin, Sandy Hook, Eva  
Stigall, Elliotville, Tab Hunter, Morehead,  
Gorman Raley, Olive Hill, Bessie Caudill,  
Morehead, Marjorie Watts, Morehead,  
Charles Prater, Morehead, Arthur  
Stevens, Vanceburg, Elizabeth Griffith,  
Sandy Hook, Wyoma Sparks, Morehead,  
Carl Ratliff, Sandy Hook, Daisy Hampton,  
Sandy Hook, Dennis Howard, Morehead

### Dismissals

July 17 - Pauline McManus, Morehead,  
Claude Keeton, West Liberty, Harold  
Ellington, Morehead, Ora DeHart,  
Morehead, Billie Jo Cornett, Morehead, Roy  
Crawford, Clearfield

July 12 - James Rissner, Mike Lower,  
Ruby O'Neal, Betty Watkins, Glennis  
Trent, Alka Williams, Elbert Collins, Avery  
Ferguson

July 12 - Rose Pennington, Elizabeth  
Thomas, Ray Cox, Robert Skeens, Juanita  
Santiago, Ruby Gillispie, Tara Peck,  
July 13 - Mable Agee, Sharon Boggs,  
Christine Clark, William Dulin, Endee Fathy  
and baby girl, Grace Hall, Mary F. Layne  
and baby girl, Tina Omulundro, Sheila  
Porter, Manue Profit, Inez Ritchie, Lillian  
Smith, Georgia Stanton, Linda Watson,  
July 14 - Marianne Book and baby boy,  
Evelyn James, Jeanetta Wallace, Agnes  
Sturgill, Stephanie Kash, Gladys Blair, Ivan  
Bocook, Mary Holbrook, Cora Traylor,  
Jackie Adams

July 15 - Larry DeHart, Martha  
Henderson, Deborah Cline and baby girl,  
Wanda Bryant and baby girl

July 16 - Addie Lewis, Virginia Boyle,  
Charles Cline, Cecil Hunt, Harvey Igo,  
Madeline McRoberts, Lisa Lewis, Carlene  
Holbrook, Gary Thomas, Martha Eldridge,  
Lorene Cramer, Deborah Fourman, and baby  
boy

July 17 - Lillie Whitt, Paul Hunsman,  
Todd Collins, Lizzie Keeton, Allen Stone,  
Charles Phipps, Margaret Howard, Wilma  
Clevenger, Paule Smith, Donna Greer,  
Thomas Armstrong, Zaida Stevens, Grace  
Williams, Nettie James, Lann Blaker

### Births

July 11 - Mr and Mrs Edsel Cline  
Morehead, daughter Mr and Mrs James  
Bryant, Grant daughter

July 12 - Mr and Mrs Larry Fourman  
Morehead son

July 13 - Mr and Mrs Lovell Smith  
Grayson, son

July 16 - Mr and Mrs Gary E. Griffith,  
Sandy Hook, son



## Dr. Doran Holds 3 Distinguished Alumnus Awards

When it comes to distinguished alumnus awards, Morehead State University President Allen Doran is simply supplied. In fact, he may be the only person in the country to hold such awards from three different institutions of higher education.

The third came recently from his first alma mater, Freed-Hardeman College, a two-year college in Henderson, Tenn. It was the school's first "Distinguished Alumnus Award" and it cited Dr. Doran's "outstanding service to higher education" as president of Morehead State University since 1954.

Dr. Doran's collection of alumnus trophies began in 1965 when the University of Kentucky, site of his doctoral study, bestowed its "Distinguished Alumni Centennial Award."

Murray State University, his alma mater for bachelor's and master's degrees, presented him its "Distinguished Alumnus Award" in 1972. He is a former president of the Murray Alumni Association.

"These awards are among my most cherished possessions," Dr. Doran said. "Nothing could be more gratifying for a university president than to have all of the colleges and universities which he attended say they are proud of his accomplishments."

In addition to three distinguished alumnus awards, the MSU president also holds three honorary doctoral degrees. They were conferred by Murray, Eastern Kentucky University and Ashland College of Ohio.

REGISTERING EARLY... Janna Fogle, a 1973 graduate of Rowan County High School, registers for fall classes during the Summer Orientation and Registration Conference at Morehead State University. She was among 1,700 persons attending the orientation sessions for incoming freshmen and their parents last week.

Ladies  
100% Polyester  
Summer Dresses  
50% OFF  
Factory Fashions  
MORHEAD

WHAT YOU SHOULD KNOW ABOUT YOUR PRESCRIPTION:

90% of today's prescriptions contain drugs unknown just a few short years ago

Many of today's "wonder drugs" are only adolescents in the developing world of scientific miracles. The hy pertension drugs made their debut with Rauwolfid in 1953. And in 1954, tranquilizers were first released for public consumption - the same year Jonas Salk led the way for the dramatic "breakthrough" in polio control. In 1962, enzymes were introduced to accelerate tissue repair and reduce inflammation. Going back a little further we find that penicillin - which has proved so necessary to life - has been in use just 19 years. It was only 14 years ago that the antihistamines first appeared on your Pharmacy's shelves. Bearing these developments in mind, the future of prescription drugs promises discoveries inconceivable to the imagination.

For the highest pharmaceutical standards, low prices consistent with quality and the personal attention you can always depend upon, bring your prescriptions to

**C. E. Bishop Drug Co.**  
"Your Retail Store"  
Morehead, Ky.

from HISTORY'S SCRAPBOOK  
DATES AND EVENTS FROM YESTERYEARS

**TENNESSEE'S OLDEST TOWN**  
Robin Whittington of Jonesborough, Tennessee, recently released over 150,000 copies of the historical Jonesborough Days in Jonesborough, the first town on the western frontier. The home in the back ground, one of several on a tour of historic buildings during the festival, was built in 1806 by Confederate Gen. Alfred E. "Widow" Jackson.

**The Citizens of the Confederate States held its last session in Richmond, Virginia, on July 28, 1863.**

**On July 21, 1861, the first major military battle in the Civil War took place at Bull Run Creek, Virginia.**

**FBI Enemy Number One - John Dillinger, was killed by FBI agents on July 22, 1934.**

**The first typewriter was patented on July 23, 1829.**

**July 24, 1847, was the date Brigham Young and the Mormons arrived at Great Salt Lake Valley, Utah.**

**The luxury liner "Andrea Doria" and the "Stockholm" collided, July 25, 1956.**

**The revolution in Cuba began under the direction of Fidel Castro on July 26, 1952.**

your week ahead in DR. A.W. DAVIS

Forecast Period July 22 to July 29, 1973

**ARIES** Mar. 21 Apr. 19  
Trying to convince a member of the opposite sex, you are something that you are not - in the general scheme of things. Deception shows in your chart.

**TALRUS** Apr. 20 May 20  
In one form or another, someone in authority will lend support to your job, task or project. Actually behind the scene, things are going well.

**GEMINI** May 21 June 20  
Familiar stellar patterns indicate an associate is attempting to hold back or distort favorable information in other words, a so-called friend might be a foe.

**MONSIEILLE** June 21 July 21  
It seems as though you will have a certain way with people - your own way. Most members of your sign will be extremely persuasive this week.

**LEO** July 22 Aug. 22  
Most members of your sign, can do no wrong, as far as the opposite sex is concerned. The person it's time to press your luck, in affairs of the heart.

**VIRGO** Aug. 23 Sept. 22  
Concerning affairs of the heart? Many under your sign will become victims of systematic self-deceit. Bluntly, it's time to be objective about your romance pattern.

**LIBRA** Sept. 23 Oct. 22  
Apparently you are inclined to commit your self to a social activity that you cannot fulfill incidentally an unexpected overture or invitation is highly probable.

**SCORPIO** Oct. 23 Nov. 21  
Put the brakes on your aggressive attitude. According to your chart, loyal friends and associates will resent your "pushiness." Diplomacy is the keyword, this week.

**SAGITTARIUS** Nov. 22 Dec. 21  
Many under your sign face a few discouraging events. It's advisable for you to be "seen and not heard." Stellar patterns indicate your opinions could be unpopular.

**CAPRICORN** Dec. 22 Jan. 19  
According to stellar patterns this week, many members of your sign will be out of character. Meantime "Explosions" might smolder common sense during an emergency or financial crisis.

**AQUARIUS** Jan. 20 Feb. 18  
See to it that you recruit allies or polite behind the scenes. Apparently you will need support from your associates during this cosmic cycle.

**PISCES** Feb. 19 Mar. 19  
While others are thinking of vacations and good times, you, Pisces, will be thinking in terms of "Explosions." So, there might be changes in your routine.

**FREE**

**Handy Car Cup Holder**  
with every \$2 carry-out or curbside order.\*

If you've ever upset a cold drink inside your car (and who hasn't?) these are for you! Sturdy plastic holders fit on the inside car door and hold cups or cans securely. IDEAL FOR CHILDREN & TRAVELLERS!! A 29c value, one FREE with each \$2 curbside or carry-out order at participating JERRY'S Restaurants. Hurry in & collect your set!

**Jerry's RESTAURANTS**

512 E. Main Morehead, Ky.

Serving All Faiths WITH UNDERSTANDING

Integrity, Dignity, Judicious Economy...

We offer a service of inspiration without financial burden to the family. Our years of experience can assist you in making all decisions.

Fitting Tributes

**Stucky Funeral Home**

Ph. 784-4106 Morehead, Ky.

**NEW LISTING**

Three bedroom frame and brick home located on a beautiful 160'x180' lot on Dry Creek Rd.

This home is clean as a pin and has hardwood floors, new carpeting, Andersen windows, electric ceiling heat, attached garage with 1/2 bath and breezeway. City water plus drilled well.

Check out this nice home today. \$21,000.

Call 784-4168 Today.

**ROGER LEWIS**

TERMS: 10% Cash at Sale, balance upon delivery of deed on All Real Estate Cash or good check for Payment. Property Not to be Announced at Sale into possession ever prior to matter.



What Other Editors Say

League Endorses Primitive Weapon Hunting Grounds

The League of Kentucky Sportsmen endorses legislation authored by U.S. Senator Marlow Cook and co-sponsored by Senator Walter (Dee) Huddleston to establish the Commonwealth's first federal wilderness area.

The area designated in Senator Cook's bill is the 7,300 acre Pioneer Weapons Hunting Area in Bath and Menifee Counties in the Daniel Boone National Forest.

LKS President Reid Love has asked the league's affiliated clubs and individual members to urge their members of Congress to support the legislation.

The bill would not only preserve the unique Eastern Kentucky area, but would preclude its bisecting by a proposed vehicular road.

The proposed road, or an alternate road skirting the PWHA as proposed by the LKS, would eventually be approved by the Zilpo Point Recreation Area of the Cave Run Reservoir to be impounded beginning in December or January.

Specific regulations permitting hunting with pioneer weapons no doubt would be included in the final draft of the bill.

Few turkeys or deer have been taken on the area during brief open hunting seasons for muzzleloaders or bow-hunters.

A bisecting vehicular, two-lane road would, however, endanger the wildlife population, the LKS contends, as well as spoil the present wilderness character of the area.

Senator Cook's bill will no doubt retard, and could eliminate, the bisecting road. An Environmental Impact Statement on the Cave Run Reservoir has been drafted.

A rough draft indicates the cost of the LKS road would be about \$55,000 more costly but, as Senator Cook points out, this dollar sign should be weighed against the road's effect

Rowan Public Library And Bookmobile

First and Trumbo Streets Telephone 784-7137

LIBRARY OPEN - Mondays & Thursdays, 10 a.m. to 8 p.m.; Tuesdays, Wednesdays & Fridays, 10 a.m. to 5 p.m.; Saturdays 9 a.m. to 3 p.m.

SPECIAL BOOKS, FILMS - If you desire a special book not in the library, or almost any special film, these are available without cost on about two days notice.

CHILDREN'S HOUR - Each Tuesday at library 7 to 7:30 p.m.

Thursday - Dry Creek 10:00-11:00; Jones Ridge 11:00-11:45; Rt. 519 11:45-12:30; Paragon 12:30-1:00; Morgan Fork 1:00-2:00

Monday - Cranston Rd. 9:30-10:30; Hock Fork 10:30-11:45; Holly Fork Rd. 11:45-12:00; North Fork Rd. 12:00-12:45; Dry Branch Rd. 12:45-1:00; White's Grocery 1:00-1:30; Cranston Rd. 1:30-3:00

Thursday - Flemingsburg Rd. 9:15-10:00; Big Brushy 10:00-11:00; Flemingsburg Rd. 11:00-12:45; Pine Hills Sub. 11:45-12:30; Sharky Rd. 12:30-1:30; Moore's Flat 1:30-2:00; Farmers P.O. 2:00-2:30

Wednesday - Farmers 9:30-10:00; Green Bend Rd. 10:00-10:45; Lower Locking Rd. 10:45-11:30; Blue Bank Rd. 11:30-12:00; Farmers-Sharkey Rd. 1:00-1:30; Farmers Area 1:30-1:45; U.S. 60 1:45-2:30

on the turkeys, deer and other wildlife.

Colonel Charles Fiala, district engineer at Louisville, U.S. Army Corps of Engineers, indicated shortly after the Cook bill was introduced in April that it could delay and perhaps alter the final decision on road construction in or near the PWHA.

Should this happen, the LKS would consider it a measure of success for Kentucky's two U.S. Senators and the league, also - July issue, Happy Hunting Ground magazine.

Col. Birdsong New Professor Of Military Science

Army Colonel Eff Birdsong, Jr. has been named professor of military science at Morehead State University.

A veteran of 23 years of active Army service, Col. Birdsong assumes his new position on July 28. He previously served as professor of military science at Murray State University.

The Texas native entered the Army in 1950, received his commission through Officers' Candidate School and was promoted to colonel in 1956. He has completed the Artillery Officers' Advanced Course and the Army Command and General Staff College.

Birdsong, who served in the Korean Conflict, earned a bachelor's degree at the University of Maryland and a master's at Murray State.

Awards include the Distinguished Service Medal, the Legion of Merit, Army Commendation Medal, Combat Infantry Badge and the Parachutist Badge.

Col. Birdsong succeeds Col. Arthur Kelly, now deputy commander of the ROTC Regional Headquarters at Fort Knox.

Letters to the editor

The editor of the Morehead News is requested to publish the following letters in the next issue of the paper without comment.

The Editor:

In the June 28 edition of the Morehead News, it was erroneously reported in the club news that the City Council gave the Painted Hills Garden Club \$1,000 for city beautification.

The money is in the city budget but was not allocated to any club.

Lola Belle Blair Member of City Council Morehead, Ky

Farm Employers Subject To Health And Safety Act

Many Kentucky farmers employ one or more workers outside of their immediate families at some time during the year. All of these farmers should be aware of their responsibilities under the Federal Occupational Safety and Health Act of 1970.

Although this act became effective in April 1971, its impact on farmers is just now being felt, notes W. Wilson Hourigan, Extension agricultural economist at the University of Kentucky College of Agriculture.

Hourigan says the purpose of the Act is to assure safe and healthful working conditions for the nation's wage earners. The law gives employers the responsibility of providing a working environment which is free of hazards which may cause death or serious physical injury. It applies to all farmers except those who do not hire any labor at any time during the year.

All farmers-employers are required by the Act to have a poster, entitled "Safety and Health Protection on the Job," posted on their farm premises where employees normally report to work. The poster forms the centerfold of the U.S. Department of Labor pamphlet entitled "Recordkeeping Requirements Under the Williams-Steiger Occupational Safety and Health Act of 1970."

This pamphlet also contains the recordkeeping forms which must be kept by farmers who employed eight or more employees at any one time during the calendar year immediately preceding the current calendar year.

All farmer-employers are required to report to the Secretary of Labor within 48 hours each accident or health hazard which results in one or more fatalities or hospitalization of five or more employees.

Specific safety and health standards for agriculture have been adopted in the following labor areas: sanitation in temporary labor camps; storage and handling of anhydrous ammonia; pulpwood logging, and slow-moving vehicles. Details of these standards may be found in the U.S. Department of Labor pamphlet, "Safety and Health Standards for Agriculture."

The U.S. Department of Labor is

FARMERS STOCKYARD Flemingsburg, Kentucky

July 14, 1973. Hogs - Packers 44.30, Sows 34 to 37.50, Stock Hogs 29 to 36.50, Sows and Pigs 190 to 238, Shoats 20 to 46.00 per lb. Cattle - Steers 44 to 57.00, Heifers 39 to 51.00, Baby Beeves 58 to 67.00, Cutter Cows 28 to 34.00, Fat Cows 33.50 to 37.50, Springers, Fresh Cows 218 to 280, Bulls 23.00 to 42.30, Stock Steers 46 to 63.00, Stock Heifers 44 to 54.00, Cows and Calves 340 to 330, Stock Bulls 260 to 420, Stockers 84 to 226, Sheep and Lambs - Fat Ewes 15.00 per lb. Calves - Top Veals 63.10, Medium 61.50, Others 53 to 65.75. Receipts - Hogs, 102; Cattle, 258; Sheep and Lambs, 14; Calves, 128. Total Receipts - 502.

ENTER . . .

Northeast Gateway Fair Beauty Pageant

The Northeast Gateway Fair will be selecting a Miss Northeast Gateway Fair Beauty Queen on Tuesday, July 31, 1973. All unmarried girls, age 16-20 and resident of Northeast region of the state, are urged to participate.

If interested fill out the coupon and mail to Morehead-Rowan Co. Jaycees, P.O. Box 153, Morehead, Ky. 40351, or call 784-9381 or 784-6255.

CASH PRIZES AWARDED

Name: Address: Phone: Age:

Whirlpool AIR CONDITIONERS 9000 BTU Carry Home Model \$199.95 23000 BTU \$389.88 6000 BTU \$169.95 8000 BTU \$209.95 28000 BTU \$429.95 Washer and Dryer Pair \$389.95 Whirlpool Packs' Morehead's Home of Sudden Service 1034 E. Main Ph. 784-4100 Morehead

THE Citizens BANK MOREHEAD, KENTUCKY MEMBER F.D.I.C. "GROW WITH US" A FULL SERVICE BANK Your Signature . . . It's Better Than Cash Open a checking account with us. It's safer than cash to pay those monthly bills. And, it's convenient as a dated reminder of what bills you've already paid. Get the Facts





classified ads get the job done

Continued from preceding page

CARD OF THANKS
We use this means to thank, from the bottom of our hearts, all who were so helpful and thoughtful during the death of our beloved husband, Frank, son and brother, Charles Edward Plank. We especially want to thank Reverends Clayton Stacy and Cecil Ison for their consoling words...

CARD OF THANKS
We use this means to thank, from the bottom of our hearts, all who were so helpful and thoughtful during the death of our beloved son and brother, Zachery Cleo Plank. We especially want to thank Reverends Cecil Ison and Clayton Stacy for their consoling words...

FOR SALE - 1968 King mobile home, two-bedroom 12x50, living room, newly carpeted, Phone 784-4087. c-31

FOR RENT - Spaces with nice large lots, concrete patio, all city facilities at DeHart's Trailer Park, Clearfield, Ky., phone 784-9750. c-32

WANTED - Waiters and waitresses, Eagles Nest. Apply in person only. No phone calls please. Full time positions available. Experience desired, but not necessary. c-32

Deeds Recorded
In the office of Rowan County Court Clerk Ottis W. Elam

Woodrow Evans and Gladys Evans to Delores Ann Johnson, 20 acres more or less on Hayes Branch, \$1, present to child. Tom Parker and Millie Parker and James Edwards to Ben Parker, two tracts of land on Ky. 32, Christy Creek, \$14,400.

Oliver Hall and Vesta Hall to Oliver Hall and Vesta Hall, tract of land on Dry Creek, joint survivorship deed, no consideration. Wanda Riddle to Ray Alfrey, tract of land on waters of Dry Creek and on Fallen Timber Branch, \$3,000.

Anna B. Carter to Hollan Builders, Inc. lots No. 14 and 15 in Swift Addition, \$10,000. William F. Battison and Karen Battison to John Paul Kegley and Rita Kegley, lots No. 39, 41, and 43 in Allie Young Addition, \$5,500.

Gordon Castle and Monnie S. Castle to Myrtle Calton, lot No. 8 in Haldeman Heights and also a strip of land across public road and lying to north and east of above and described land, \$6,500.

George Wayne Littleton and Wanda Lou Littleton to Buddy R. Salyer and Linda K. Salyer, 2.7 acres more or less on waters of Clear Creek, \$22,000.

Raymond Hall and Bessie Hall to Colletta Grinstaff, tract of land on Highway 60 about one mile east of city limits of Morehead and known as lot No. 6 and the plot of the Morehead Theatres, Inc., also an adjoining lot and another tract which adjoins, \$30,000.

Jackson Builders, Inc. to Richard Lester Kunkel and Mary Joan Kunkel, lot No. 114 in Pine Hills Subdivision, \$28,000.

Earnie Nickell and Ruth Helen Nickell to Melvin S. Sloan and Frances B. Sloan, lot No. 18 in Park Hills Subdivision, \$1 and assumption of mortgage by grantees 198-1821.

Grinstaff, tract of land on Highway 60 about one mile east of city limits of Morehead and known as lot No. 6 and the plot of the Morehead Theatres, Inc., also an adjoining lot and another tract which adjoins, \$30,000.

Jackson Builders, Inc. to Richard Lester Kunkel and Mary Joan Kunkel, lot No. 114 in Pine Hills Subdivision, \$28,000.

Earnie Nickell and Ruth Helen Nickell to Melvin S. Sloan and Frances B. Sloan, lot No. 18 in Park Hills Subdivision, \$1 and assumption of mortgage by grantees 198-1821.

Grinstaff, tract of land on Highway 60 about one mile east of city limits of Morehead and known as lot No. 6 and the plot of the Morehead Theatres, Inc., also an adjoining lot and another tract which adjoins, \$30,000.

Jackson Builders, Inc. to Richard Lester Kunkel and Mary Joan Kunkel, lot No. 114 in Pine Hills Subdivision, \$28,000.

Earnie Nickell and Ruth Helen Nickell to Melvin S. Sloan and Frances B. Sloan, lot No. 18 in Park Hills Subdivision, \$1 and assumption of mortgage by grantees 198-1821.

Grinstaff, tract of land on Highway 60 about one mile east of city limits of Morehead and known as lot No. 6 and the plot of the Morehead Theatres, Inc., also an adjoining lot and another tract which adjoins, \$30,000.

Jackson Builders, Inc. to Richard Lester Kunkel and Mary Joan Kunkel, lot No. 114 in Pine Hills Subdivision, \$28,000.

Earnie Nickell and Ruth Helen Nickell to Melvin S. Sloan and Frances B. Sloan, lot No. 18 in Park Hills Subdivision, \$1 and assumption of mortgage by grantees 198-1821.

Grinstaff, tract of land on Highway 60 about one mile east of city limits of Morehead and known as lot No. 6 and the plot of the Morehead Theatres, Inc., also an adjoining lot and another tract which adjoins, \$30,000.

Jackson Builders, Inc. to Richard Lester Kunkel and Mary Joan Kunkel, lot No. 114 in Pine Hills Subdivision, \$28,000.

Earnie Nickell and Ruth Helen Nickell to Melvin S. Sloan and Frances B. Sloan, lot No. 18 in Park Hills Subdivision, \$1 and assumption of mortgage by grantees 198-1821.

Grinstaff, tract of land on Highway 60 about one mile east of city limits of Morehead and known as lot No. 6 and the plot of the Morehead Theatres, Inc., also an adjoining lot and another tract which adjoins, \$30,000.

Probe Continues In Death Of Prestonsburg Mayor

No arrests have been made but the investigation continues in connection with the shooting death last week of Prestonsburg Mayor Dr. George P. Archer III. The 57-year-old Paintsville native died as the result of a single bullet wound to his heart, according to Floyd County Coroner James J. Carter, who reported following an autopsy Friday that the bullet looked like a .38 caliber slug.

Elsie Perry, 66, Claimed At His Home In Wrigley

Elsie Perry, 66, who had many close relatives in the immediate Morehead area, died Tuesday at her home in Wrigley. Mrs. Perry was born July 11, 1907, in Blairfield, a son of the late Ben Frank and Julie Perry. He was preceded in death by his wife, Mrs. Effie Faye Howard Perry.

Funeral services were conducted at 10 a.m. Thursday at the Potter Funeral Home by the Rev. Eugene Haney and the Rev. Fred Wilson. Burial was in the Adkins Cemetery at Wrigley.

Grinstaff, tract of land on Highway 60 about one mile east of city limits of Morehead and known as lot No. 6 and the plot of the Morehead Theatres, Inc., also an adjoining lot and another tract which adjoins, \$30,000.

Jackson Builders, Inc. to Richard Lester Kunkel and Mary Joan Kunkel, lot No. 114 in Pine Hills Subdivision, \$28,000.

Earnie Nickell and Ruth Helen Nickell to Melvin S. Sloan and Frances B. Sloan, lot No. 18 in Park Hills Subdivision, \$1 and assumption of mortgage by grantees 198-1821.

Grinstaff, tract of land on Highway 60 about one mile east of city limits of Morehead and known as lot No. 6 and the plot of the Morehead Theatres, Inc., also an adjoining lot and another tract which adjoins, \$30,000.

Jackson Builders, Inc. to Richard Lester Kunkel and Mary Joan Kunkel, lot No. 114 in Pine Hills Subdivision, \$28,000.

Earnie Nickell and Ruth Helen Nickell to Melvin S. Sloan and Frances B. Sloan, lot No. 18 in Park Hills Subdivision, \$1 and assumption of mortgage by grantees 198-1821.

Grinstaff, tract of land on Highway 60 about one mile east of city limits of Morehead and known as lot No. 6 and the plot of the Morehead Theatres, Inc., also an adjoining lot and another tract which adjoins, \$30,000.

Jackson Builders, Inc. to Richard Lester Kunkel and Mary Joan Kunkel, lot No. 114 in Pine Hills Subdivision, \$28,000.

Earnie Nickell and Ruth Helen Nickell to Melvin S. Sloan and Frances B. Sloan, lot No. 18 in Park Hills Subdivision, \$1 and assumption of mortgage by grantees 198-1821.

killings. No powder burns were found on the body, indicating the shot was not fired at close range, the coroner reported. Funeral services were conducted at 3 p.m. Sunday at the First United Methodist Church in Prestonsburg. Burial was in Mayo Cemetery.

Dr. Archer was born Sept. 10, 1915, at Auxier, a son of Mrs. Fannie Archer of Paintsville and the late Dr. Ernest Archer. Additional survivors include his wife, Mrs. Margaret Ray Archer who was admitted to the hospital before being informed of her husband's death; a daughter, Mrs. Martha Dammron of Prestonsburg; two sons, George P. Archer, IV, a student at Morehead State University and Dr. Raleigh R. Archer, a plastic surgeon in Lexington; and three sisters, Mrs. Mary Roberts of Prestonsburg, Mrs. Martha Ann Rapier of Paintsville, and Mrs. Emma Conley of Louisville.

Virgie Sargent, Native Of Rowan, Dies At Age 83

A Rowan County native, Virgie Sargent, 83, died last Wednesday at her residence in Blaine. Mrs. Sargent was born May 20, 1890, in Rowan County, a daughter of the late Samuel and Rosella Brown Lewis. She was preceded in death by her husband, Ollie Sargent.

Surviving are four sons, McCoy and Reel Sargent, both of Blaine; Taubee Sargent of Dayton; and Earl Sargent of Detroit, five daughters, Mrs. Mattie Davidson of Millerfield, Md., Mrs. Valda Underwood of Charleston, Mrs. Sonia Peyton and Mrs. Jackie Mour, both of St. Claire Shore, Mich., and Mrs. Vermetta Everett of Mt. Clemmons, Mich., two sisters, Mrs. Lena Lewis of Blaine and Mrs. Stella Lewis of Illinois, three brothers, James Coleman Lewis of Blaine, Leonard Lewis of Clearfield, and Estis of Shelby, O.

CHEAP'S MOBILE HOMES

Have a mobile home? Here's how to get it for less. We have the lowest prices in the area. Call today for a free brochure.

HELP STOP POLLUTION

Use the most advanced air filtration technology available. Call today for a free brochure.

Here's An Example Of What You Can Buy at Cheap's. 12 ft. wide, 2 bedrooms, big front window, carpet, back door and many other nice features. Call today for a free brochure.

FARM EQUIPMENT

Collins. Quality fertilizer & state bodies, hydraulic hoists, pick-up bumpers & more. Call today for a free brochure.

ITCHY, BURNING TOES? EASE FIERY PAIN

Collins. In one hour or less, you can get relief from itchy, burning toes. Call today for a free brochure.

IF YOU BUY A NEW MOBILE HOME AND DON'T UNDERSTAND CHEAP'S PRICES AND QUALITY YOU'LL LOSE MONEY. FREE. We make delivery and set up on foundation. WE TRADE FOR ANYTHING OF VALUE. Open Also Church on the Sunday for your inspection. OPEN WEEK DAYS 9 a.m. to 6 p.m. SUNDAYS 10 a.m. to 5 p.m. CHEAP'S FLEMINGSBURG, KY. A Division of Clegg's Chevrolet Co.

FOR RENT 48' x 70' Building at 840 West Main St. 2 Bathrooms. Contact - Boone Hollan Phone 784-7169

It takes a great community to make a good community better. We share in the pride of the businessman who remodels, expands, makes improvements and is successful in his business. His success is our success. It's a matter of community pride. Remember, a community is like a home, with neglect it loses its value. It's a great community that supports their businessmen. And your support guarantees they will make our community even better.

COMMUNICATE CONFIDENCE, SHOP AT HOME. PEOPLES BANK of Morehead. MOREHEAD, KENTUCKY. ESTABLISHED 1907. Service marks owned by BankAmerica Service Corp. Member F.D.I.C.

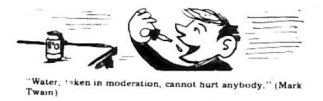

"Water," taken in moderation, cannot hurt anybody." (Mark Twain)

LEGAL NOTICE

Table with 5 columns: Decedent, Fiduciary, Date of Appointment, Claim To Be Filed, and Date. Lists names of decedents and their fiduciaries in Rowan County, KY.



Please, help prevent forest fires.

KEYPOINT



Here's a bright new floor covering with the honey look of honey-paned ceramic tile - just right for any room that needs cheering up. Practical too, in its stay-new Shiny Vinyl® finish no waxing, damp sponge cleaning.

White Lumber Co.

White Lumber Co. U.S. 60 E. - Morehead Ph. 784-5588

color-matched BEAUTY! Professional looking washable! 650 Gal. spread satin latex paint.

Imagine - an enamel that cleans up with water! 260 Qt. spread latex enamel.

Glidden spread paints

White Lumber Co. U.S. 60 E. Ph. 784-5588 Morehead

TERMITE PROOF YOUR HOME Save Over \$100

Arab TARMITO CONTROL

saves you \$100 and more over cost of exterminating firm. Chemically kills subterranean termites and forms lasting barrier against reinfestation.

OPEN SATURDAYS 8 a.m. to 12 noon. 240 lb. Seal Down Phillip Carey Roof Shingles. \$1125 per sq.

IN STOCK - Truckload Shipment. Armstrong Ceiling Tile. \$850 \$1050 \$1650. Each Price Is For 64-sq. feet.

Paneling Special All 4 X 8 Sheets. Line Printone Lauan \$450 per sq. ft. Smoky Print Lauan \$450 per sq. ft. Brown Stone Lauan \$450 per sq. ft. Russel Crestwall Full 4 inch \$600 per sq. ft. Monticello Elm Full 4 inch \$600 per sq. ft.

ALL SALES White Lumber Co. CASH U.S. 60 E. Morehead, Ky. Phone 784-5588



Ground clearance—under front axle	12 in.
White base	79.4 in.
Rolling radius—loader bucket rolled back at 3 ft lift height	18.6 in.
Without brakes	17 ft. 0 in.
Overall height—over loader posts	61.0 in.
Overall length—over bucket to on ground to rear tires	14 ft. 9 in.
Overall width 61 in. tread	77.9 in.
Front wheel tread (fixed)	56.0 in.
Rear wheel tread (fixed)	61 in. on centers

**Ford 4500 Tractor Loader and Backhoe**

**Rowan County Ford Tractor Sales**  
1-64 and Ky. 32 Jet. — Morehead, Ky.  
Hurry on out today — You'll be glad you did!



**GETS SCHOLARSHIP** John W. Thomas, son of Mr. and Mrs. John Carl Thomas of Morehead, has received a four-year scholarship in Naval ROTC training at the University of Louisville. He is a 1973 graduate of Rowan County High School.

## 6,000 Attend 35th Annual Fleming-Mason Meeting

An estimated crowd of 6,000 members, their families and friends of the Cooperative attended the 35th Anniversary Annual Meeting of Fleming-Mason Rural Electric Cooperative Corporation on Tuesday night at Flemingsburg.

The highlight of the business session was the election of Mrs. Lottie Whaley, Clyde Cannon and J. E. Smith Jr., all of Fleming County, as directors of the cooperative for three-year terms.

Miss Susan Johnston, daughter of Rev. and Mrs. Lester R. Johnston of Maysville, Rt. 4, won the coveted title of "Miss Fleming-Mason RECC of 1973." A 20-year-old beauty, she plans to enter the University of Houston where she will study optometry.

Runner-up in the contest was Miss Pamela Elaine Stacy, daughter of Mr. and Mrs. J. P. Stacy Jr. of Rt. 1, Ewing. She is a 16-year-old junior at Fleming County High.

The competed with 12 other contestants in the beauty pageant.

Along with the winner's title and sash, Miss Johnston received a \$150 check for her wardrobe and a three-day expense paid trip to Louisville for herself and her parents where she will represent Fleming-Mason RECC in the "Miss Kentucky RECC" pageant at the State Fair in Louisville on Aug. 22. The winner of that contest will represent Kentucky in the national pageant at San Francisco, Calif., in February.

Miss Johnston was crowned by Miss Cheryl Adamson, "Miss Fleming-Mason RECC of 1972."

Huston Delaney, Co-op manager, presided at the business session which included welcoming addresses by H. T. Moyer, president, and Delaney and a financial

report by J. E. Smith, secretary-treasurer. Numerous prizes were awarded during the meeting.



### Opening Daughter's Mail

Eighteen-year-old Phyllis stalled so long in paying for a dress that her mother's collection department decided to get tough. They fired off a nasty letter to Phyllis' home, where she lived with her parents. But instead of paying the bill, she fled and sought the store for defamation of character.

"I was so mortified," she told the court, "that my parents opened the letter and read all those awful things about me."

However, the court said the store could not fairly have expected the letter to be read by anyone else. Denying Phyllis' claim, the court said it is simply not customary nowadays for parents to open the mail of an 18-year-old girl.

When should you assume that a letter you send may be read by someone other than the addressee? This question, which is sometimes crucial in a defamation suit, is usually answered on the basis of "reasonable foreseeability," as in the above case.

Thus, different circumstances may bring a different answer. In another case a store wrote a letter to a 14-year-old boy, accusing him of theft and threatening to send him to prison. He showed the letter to his parents, who promptly brought a defamation suit on their son's behalf.

In its defense, the store argued that the boy had only himself to blame for making the contents known to others. But the court held the store liable anyhow. The court said that with a boy so young and a letter so menacing, it was reasonably foreseeable that he would show it to his parents.

One correspondence is more than enough. He wrote several scurrilous letters to a neighbor, but mailed them to the addresses of other people on the block. And he left the envelopes unsealed.

Each of the recipients peeked at the contents before passing the letters on. This was grounds for a court ruling afterward, for holding the letter writer liable for making the contents known to his neighbors. He had not only expected but actually counted on his human curiosity to work for him.

**From Lucille Womack, Las Vegas, Nv:** I remember the caravan—the families in four Model T Ford Touring cars with only side curtains to protect us from the weather. Each car had been remodeled with seats that turned to beds for the adults. The children slept in cots. We left Michiagan on Route 30, Lincoln Highway. Each car had a wide red and black ribbon tacked on the back of it. This was so no one would get lost when we went through large cities. In Iowa the roads were only wagon tracks and rain left the roads almost impossible to travel. I remember our journey through Wyoming. We had to cross a summit of 8,000 feet before we reached Laramie. Every one had to help push the cars one at a time and put stones in back of the wheels as we climbed the steep grades. Then we passed through Utah on an on to the Midland Trail through Nevada. Back then there were no roads for crossing the desert — you had to pick a point of opening in the mountains and beat it for it. It took us 23 days to go from Detroit, Michigan to Bishop, California in 1923.

**Easy Trail?** Bicycle enthusiasts point out that 43 percent of all auto work trips by car in the United States are four miles or less. They say if these trips were made by bicycle, it would ease traffic problems.

**Beans = Gold?** Beans were once considered to be worth their weight in gold—the jeweler's "carat" owes its origin to a pebble bean on the East Coast of Africa.

**Supply and Demand** Only about 12 percent of each beef animal ends up as a broilable steak.

**Stop The Bubbling!** When cooking pasta products, such as macaroni, cut down on splashing and bubbling of the water by adding vegetable oil.

**Idaho, Of Course!** Truth-in-labeling of foods require that Idaho potatoes must have been grown in Idaho.

**Meat In Chili** If you buy "chili con carne," you should have a product that is 40 percent meat. But if you buy "chili con carne with beans," your purchase may have 25 percent meat.

**Calories In Cheddar Cheese** A one-inch cube of cheddar cheese gives you 70 calories.

**Breakfast Bonus** For variety, add chopped cooked meat such as bacon, sausage, ham, luncheon meat, frankfurters or chopped beef to scrambled eggs as they begin to thicken.

### Benefits Veterans

In addition to hiring, training, and upgrading disadvantaged workers the U.S. Labor Department's JOBS program has expanded employment opportunities for Vietnam-era veterans.

**STOP—LOOK—DRIVE—**

**CLEAN QUALITY CARS**

**Queen AUTO SALES**

164 Flemingsburg Rd. Morehead, Ky. 40341  
784-8073

Weekdays 9:00-5:00  
Sundays 10:00-4:00  
784-8073

**DON'T GAMBLE...**



**With Your Future**

Protect your life, health, home and car with MFA Insurance.

**Jack Roe Insurance Agency**  
123 Flemingsburg Rd. — Phone 784-7164 — Morehead, Ky.

**SUMMER Clearance Sale**

Now In Progress

SAVE UP TO **50%** off our Regular Discount Prices

**Factory Fashions**

Save At Three Locations  
Morehead — Mt. Sterling — Prestonburg

**Dee Mabry, 65, Succumbs After Extended Illness**

Dee Mabry, 65, Rt. 3, Morehead, a merchant and retired school bus driver, died Friday at St. Clare Medical Center following an extended illness. Death was attributed to an apparent heart attack. Funeral services were conducted at 2 p.m. Sunday at Lane Funeral Home by Rev. Clifford Price. Burial was in Ditney Cemetery.

pallbearers were Elmer Long, Gary Long, James Thomas, Mike Mabry, Arthur Cox and R. D. Porter.

Mr. Mabry, a native of Elliott County, he was born March 11, 1908, and was the son of the late John and Martha Waggoner Mabry. He was a member of the Church of God.

Surviving are his wife, Mrs. Vesta Parker Mabry, one son, Dee Mabry Jr., of Columbus, Ohio, five grandchildren; one great-grandchild, two brothers, Burley Mabry of Carter County, and Ora Mabry of Wisconsin, five sisters, Mrs. Virgie Sparks of Columbus, Ohio, Mrs. Lenora Tyo of Marion, Ind., Mrs. Leona Mabry of Toledo, Ohio, Mrs. Edna Porter of Lawton and Mrs. Nora Porter of Lawton.

## Attendant Over Million At Festival

There are 600 tobacco plants growing in homes and yards throughout the pageant at the State Fair in Louisville on Aug. 22. The winner of that contest will represent Kentucky in the national pageant at San Francisco, Calif., in February.

Miss Johnston was crowned by Miss Cheryl Adamson, "Miss Fleming-Mason RECC of 1972."

Huston Delaney, Co-op manager, presided at the business session which included welcoming addresses by H. T. Moyer, president, and Delaney and a financial

### Tobacco Given Away

The tobacco plants were given away the last day of the festival and there was a mad scramble to claim what the people of the eastern seaboard had come to feel was a prize possession.

A large cardboard carton has reached the mail room of the Department of Public Information staff and travel division stuffed to the brim with questions about Kentucky.

A tractor-trailer loaded with Kentucky crafts was brought to Washington by the Department of Parks, only a few cartons returned to Kentucky and thousands of orders are to be filled by Kentucky craftsmen.

### Another Way of Life

Musicians and craftsmen, a tobacco auctioneer and tobacco twister and the hundreds of others that made up the Kentucky staff, are still wondering why they are overnight celebrities. Each of the bustling metropolitan Washington a unique picture of another way of life.

There is an Indian blanket in Kentucky, traded for 20 twists of tobacco. The trade took place before an Indian trader in the festival area following a visit from the Indians to the Kentucky barn where chiefs received hands of tobacco from Parks Commissioner Ewart Hobson, who shared in the smoking of the symbolic pipe of friendship.

Probably the highest compliment given to the Kentucky delegation, and there were many, came from the National Park Police, who in saying farewell commented "You are the friendliest people we have ever met."

**Marriage Licenses Issued**

By Rowan County Court Clerk  
Ottis B. Flinn

- James Pleuss, 21, Lexington, technician, and Rebekah Earle Pope, 21, Lexington, nurse.
- Peter Giese, 19, Pikeville, carpenter, and Johanna Wilkinson, 18, Rt. 1, Morehead, housekeeper.
- Paul Moore, 21, Rt. 3, Morehead, janitor, and Laura Susan Whit, 20, Main Street, Morehead, unemployed.
- Billy Ray Snipes, 21, Clearfield, IGA manager, and Sheila Faye Stephens, 18, Rt. 2, Morehead, unemployed.
- Jimmie W. Binda, 18, Olive Hill, hospital employe, and Johnnie Sue Carter, 24, Olive Hill, secretary.
- Donald Garrel Little, 19, Delaware, Ind., construction worker, and Yvette Marie May, 17, Morehead, unemployed.
- Carlos Ward Bowman, 20, Clearfield, dairy worker, and Brenda Kay Fultz, 19, Rt. 6, Morehead, sales clerk.
- Donald Lee Withrow, 19, Haldeman, laborer, and Mildred Faye Sloan, 19, Rt. 1, Olive Hill, laborer. (81-393)

**\$1,000 Reward**

For information leading to the arrest and conviction of the person or persons that stole eight 11.20 Riverside Tires and wheels from the 1960 Model GMC Lexington Concrete Products truck that was left broken down on the Wrigley Hill in Morgan County on Kentucky Rt. 7 Sunday night, July 15.

**Lexington Concrete Products**  
Morehead, Ky.  
Phone 784-6438

THURSDAY, FRIDAY, SATURDAY

**Drycleaning SPECIAL**

VALUABLE COUPON

**ANY GARMENT DRYCLEANED**

**50¢** When brought in with like garment at regular price with coupon

Thursday - Friday - Saturday  
July 19, 20, 21

**SHIRTS**

Laundered to Perfection

**5 for 99¢**

Folded or on Hangers. Good All Week

**BIG B** One Hour DRY CLEANERS

522 E. Main (Next to Convent) Morehead, Kentucky



# SOCIETY

Cranston Cub Scouts Pack 396 enjoyed a family fun night recently at the skating rink in Muses Mills. Club members were Allen Hinks, Greg Keys, Danny Blewitt, Jr., Dowe Blewitt, Scott Matthews, Paul Bann, Glenn Lion, Joe Harris, Mark Esham, and Allen Eastep.

Families of the Cub Scouts attending were Mr. and Mrs. Danny Blewitt, Dana and Donna, Mr. and Mrs. Billy Black, Amy, Mrs. James Sparks, Ricky and Karen, Mr. and Mrs. Cecil Lion, Eddie and Mike, Mr. and Mrs. J. Esham and Peggy, Mrs. Archie Harris, and custodian and Mrs. Scottie Hicks, Rodney, Janet and Karen.

Dana Blewitt celebrated her 6th birthday and Dowe Blewitt his 9th birthday Sunday with a trip to Camden Park in Huntington, W. Va. They were accompanied by their parents Mr. and Mrs. William Daniel Blewitt, Danny Jr., and Donna.

The Sionam First Church of God Unity Workers met Tuesday night at the home of Mrs. Maude Cassidy with Vice-President, Hazel Caudill presiding. Attending the meeting were Virginia Collier, Mrs. Prudence Gray, Mrs. Phyllis Baldrige and Rhonda, Sandy Colldron, Wilma Colldron, Lennie Poston, Virginia Sloane and Maude Cassidy. The next meeting will be held at the home of Mrs. Hazel Caudill.

The family of Mr. and Mrs. Warner Perkins held a family reunion Sunday, July 15 at Fort Hill Park near Rainbowsboro, Ohio. Attending were Mr. and Mrs. Warner Perkins, Mr. and Mrs. Russell Hargett, Mr. and Mrs. Harold Parrott and Jamie, Mr. and Mrs. Larry Hargett and Kevin, Mrs. Roberta Fortune, Mike, David, Debbie and Scotty, Mrs. Prudence Gray, Mrs. Phyllis Baldrige, Mr. and Mrs. Leslie Lion, Frankie Kay, Jeanetta and Patricia and Mike Hise, all of Rainbowsboro, O.; Mr. and Mrs. Ovie Perkins, Rose Marie and Cheryl, Mrs. and Mrs. Douglas Perkins and Jeffery, Mrs. Debra Foxworthy, Lee and Deanna, all of Flat Rock, Mich.; Mr. and Mrs. Elzie Perkins, Sammy, Tommy and Steve, of Belfast, O.; Mrs. and Mrs. Quilley Burns, Theresa and Sharon, of Goshen, O.; Mr. and Mrs. Curt Wright, Mr. and Mrs. Delmo Middleton, Danny, Roderick and Kevin, Mr. and Mrs. David M. Wright and Kathy Jo, Mr. and Mrs. Rozan Wright and Chris, all of Morehead.

Mrs. Lena Wright presented her mother with a plaque of 70 roses in honor of her 76th birthday July 16.

Mr. and Mrs. Rollo W. Arnett have returned to their home in Falls Church, Va. after visiting with her sisters, Mrs. Henry C. Brown, Mr. Brown, Paul and Donald, and Russell Lewis, Mr. Lewis, and Helen See of Morehead.

The Executive Board of the Morehead Woman's Club met recently at the home of Mrs. Dana Greenfield. The board discussed plans and new projects for the coming year. Attending the meeting were Marienne Fryman, Marjorie Sweeney, Sandra Scott, Janet Bigon, Nancy Trumbo, Dollie Stamey, Sylvia Lane, Mary Mae, and Patti Ray Smith. Bernice Stages, Virginia Randolph, Brucene McClure, Audrey Scholes and Ann Hicks.

Out of town guests here to attend the funeral of Stella Brown Friday, July 13, were — Mr. and Mrs. John Brown, Ypsilanti, Mich.; Anna Lee Palmer and Lias, and Bernard, of Cleveland, O.; Mr. and Mrs. Harold Brown, Brunswick, O.; Mr. and Mrs. Charles Brown and Mr. and Mrs. Van Redden, Meadow Bridge, W. Va.; Mr. and Mrs. Arlie Murphy, Huntington, W. Va.; Mr. and Mrs. Malcolm Brown, Huntington, Va.; Mr. and Mrs. Bob Brown, and Gertrude Baldrige, Merritt Island, Fla.; Mr. and Mrs. Wayne Brown, Riverview, Fla.; Mrs. Robert Buser and Mrs. Lela Johnson, St. Petersburg, Fla.; Mrs. Ken Likes and Don Brown, Plant City, Fla.; and Gladys Donahue Lemasters, Ashland, Ky.

The Morehead Business and Professional Women's Club met Monday, July 9th, at Rodburn Park for a family potluck picnic. In attendance were 14 members, 2 guests, and 14 family members. Plans were discussed for the summer board meeting to be held at Barkley Lake State Park Aug. 18 & 19. Three members from the Morehead Club plan to attend. Other discussions included topics of scholarship fund, Arthuris Drive, and the ship tour. The ship tour was adjourned with the friendship circle and emblem benediction.

Dr. and Mrs. N. C. Marsh, Mrs. June Janies and Mrs. Lela Belle Blair spent the weekend in Cincinnati. They spent Saturday at River Downs and attended the Reds-Mets game on Sunday.

Mrs. Robert Horne of Lexington visited Sunday and Monday with Mr. and Mrs. Bill Garey.

Mrs. Jack Lewis visited last week with Mr. and Mrs. Frank Ballard and family in Winchester, and Mr. and Mrs. Zane Young and family in Versailles.

Mrs. Wayne Hamm and Mr. Edward Studa of New York City left Tuesday after a visit with Wayne's parents, Mr. and Mrs. Vestal Hamm. Mrs. Hamm and her guests, Mrs. Elva Gregory visited Mammoth Cave and my Old Kentucky Home on Friday.

Mrs. Robert Laughlin spent from Wednesday to Saturday in Cincinnati where she participated in the Burley-Belle Golf Tournament.

A Special Phone For A Special Society Activity

**784-7739**

USE THIS PHONE ONLY

Mrs. Marion Jany  
Society Editor



Mr. Charles Flood, Mr. and Mrs. Charles Flood-II of Clinton, Tenn. were weekend visitors of Mr. and Mrs. V.D. Flood and Mr. and Mrs. Robert Laughlin.

Mrs. Harry Carpenter has moved from Benton, Ky to the Mabry Apartments in Morehead.

Miss Teresa Faye McNary of Madisonville, Ky. left Monday after spending a week with Miss Leslie Rae Smith.

Dr. George Wyatt and children of Cincinnati were weekend guests of his sister, Mrs. George Burgess and Mr. Burgess.

Mrs. Glenn Thomas, Mrs. Mike Gilliam, Mrs. Bobby Brown, and Shirley Davis left Saturday for Myrtle Beach, S.C. where they will spend the week.

Dr. and Mrs. James Selter and daughter, Cindy of Fairfield, Ohio were weekend guests of Dr. and Mrs. Byron Wentz and family.

The Alumnae of Epiloth Theta Chapter of Chi Omega sorority gave a luncheon Friday, July 13 at the Frontier Steak House honoring the president, Mrs. Ray Hornback, who will soon be moving to Lexington where her husband, Dr. Ray Hornback will be vice-president of the University of Kentucky.

Those present were Mrs. Andrew Bowne, Mrs. Roger Caudill, Mrs. Naomi Claypool, Mrs. Elijah Hogge, Mrs. Alvin Giddens, Mrs. Larry Netherton, Mrs. J.K. Smith, Mrs. Robert White, Mrs. David Saxton, Mrs. Bob Brown, Mrs. Buford Crager, and Mrs. Fred Hensley.

Mr. and Mrs. Cobern DeHart, Rt. 1 announce the approaching marriage of their daughter, Diana Sue and Larry David Dailey, son of Mrs. Rosa Dailey Porter, Rt. 1, on Saturday, August 4 at 1:30 p.m., at the Sionam Church of God, Bluestone.

Open Church will be observed, with the reception following at the church.

Mr. and Mrs. Lucien Rice of Cranbury, N.J. have chosen the name, Laurie Maureen for their daughter born July 11, at Princeton, N.J.

She has a sister, Mary Elizabeth 14, and a brother, David Lucien, 10, Mr. and Mrs. H. Rice are the paternal grandparents, Mr. and Mrs. Frits Bridgeport, Ky. the maternal grandmother.

Recent guests of Mr. and Mrs. C.B. Porter, Christy Creek were their granddaughters, Mrs. William Skaggs, Mr. Skaggs and children, William Jr., Teresa, Edith and C.J. of Whiting, Ind. Mr. and Mrs. Searcy Tanner, Jackson, Miss., Mrs. John Rose and granddaughter, Jennie, Westland, Mich. Mrs. Arlie Jones, Whitman, W. Va. Dr. Rebecca Williams, Altoma, Calif.

Mrs. Eucene Cecil, Mrs. Mable Alfrey, and Mrs. LeGrand Janyne spent the weekend at Mrs. Cecil's Cottage at Park Lake.

T-Sgt. Zack Richards, Mrs. Richards and sons, Leland and David left Saturday for their home in Frankfurt, Germany after a visit with her parents, Mr. and Mrs. Wilford Waltz, and his mother, Mrs. Neva Richards in Worthington. They were accompanied to the Cincinnati airport by Mr. Waltz.

Mr. and Mrs. Melvin F. Laughlin and family of Raceland, La. are visiting this week with his father, Mr. Frank Laughlin.

Saturday dinner guests of Dr. Sam Grant were Mr. and Mrs. Harlan James and Mr. and Mrs. O.H. Roark.

Mr. and Mrs. Robert Fraley returned last Tuesday from a visit with their daughter, Mrs. Art Scudiere, Mr. Scudiere and family in Enfield, Conn.

Mr. and Mrs. Tommy Brown spent the weekend in Galatinburg, Tenn.

Mr. and Mrs. Jess Barnhill and daughter, Lynn of Dayton spent the weekend with Mr. and Mrs. Blanchard Thomas.

Mr. and Mrs. Richard Golden and children, Eric and Jerry, returned Saturday for their home in Auburndale, Fla., after spending a week with her grandparents, Mr. and Mrs. Jack Tackett of Morehead.

Mr. and Mrs. Claude E. Meade were in Frankfurt on July 8 and 9 where they attended a workshop on voter registration and re-registration. They were guests at a barbecue at the Governor's Mansion and attended the groundbreaking ceremonies for the new State Democratic Headquarters which will be under construction soon.

The Cranston Church of God Youth Group spent Saturday at Cumberland Falls State Park. Those making the trip were Eugenia Easton, Lois Hayes, Ricky Sparks, Anna and Connie Waltz, Lina White and Mr. and Mrs. Lawrence Dowdy and Kelly and Mrs. Susan White. Mr. Dowdy is the Youth Director.

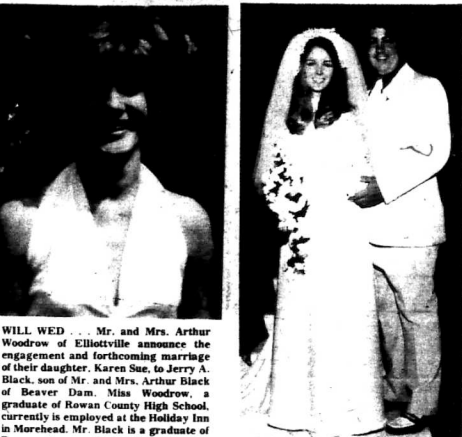

**WILL, WED** ... Mr. and Mrs. Arthur Woodrow of Elliottville announce the engagement and forthcoming marriage of their daughter, Karen Sue, to Jerry A. Black, son of Mr. and Mrs. Arlie Black of Beaver Dam, Miss Woodrow, a graduate of Rowan County High School, currently is employed at the Holiday Inn in Morehead. Mr. Black is a graduate of Rowan County High School and is employed by Peabody Coal Company at Beaver Dam. They will be married at 3 p.m. Saturday, July 29, at Elliottville Baptist Church. The Rev. Bert McBrayer will perform the ceremony. Close friends and relatives are invited. A reception will follow at the Holiday Inn.



Mr. and Mrs. Jeffrey Lee Barker marriage solemnized

### Miss Alderman, Mr. Barker Say Marriage Vows

Miss Deborah Carol Alderman, daughter of Mr. and Mrs. Richard Alderman of Morehead, became the bride of Mr. Jeffrey Lee Barker, son of Mr. and Mrs. Curley Barker of Morehead at 7 p.m. Saturday, June 23, in the First Church of God.

The Rev. Scott Griffith officiated at the double-ring ceremony. Nuptial music was provided by Victor Ramsey, organist.

Given in marriage by her father, the bride wore a formal gown of peau de soie fashioned with a fitted bodice and bishop sleeves which featured appliques of re-embroidered lace. Matching lace panels formed a redingote effect on the skirt which extended into a chapel trail. Her elbow-length veil of silk illusion was attached to a crown of satin petals. She carried a bouquet of white carnations, ivy and streamers centered with a corsage of pink roses.

Miss Jo-Anne Alderman, sister of the bride, was maid of honor in a formal gown of petal pink soft knit fashioned with a round neckline, short puffed sleeves and accented with satin trim of pink and blue roses at the empire line and sleeves. She wore a white picture hat with a band matching her dress. She carried a long stem red rose.

Mrs. Karen Barker, sister-in-law of the bridegroom, was the bridesmaid. She was attired in a gown of powder blue, fashioned identical to that of the honor attendants. She also wore identical accessories.

Miss Kim Barker was flower girl. Her gown was of white dole Swiss with short puffed sleeves and a pinafore of eyelot cotton featuring tiny pink roses. She carried a white basket filled with pink rose petals.

Mr. Jim Barker served his brother as best man and usher were Jerry Alderman, brother of the bride, and Mitchell Ramsey, cousin of the bridegroom.

The ceremony was followed by a reception at the church.

Mr. and Mrs. Steve Neims of Columbus arrived Tuesday for a visit with Mrs. Harley Batson, and her aunt Mrs. Ora Waltz at the Daniel Boone Convalescent Home, and with other relatives.

Mrs. R.G. Mauk, Inez Kegley, Mr. and Mrs. Robert Lacy, and Henry, Mr. and Mrs. Roger Lewis, Mr. and Mrs. Nelson Byron, Mr. and Mrs. Audrey Kay, Mr. and Mrs. Bethel Hall, Murvel Hall, Mrs. Oletta Marshall, Mr. and Mrs. Eugene Martin, Jerry Fultz, Mr. and Mrs. Holly Crosthwaite and daughter, Lola Rae, Mrs. Hester Roberts, attended the Camp Meeting in Winchester Sunday.

Mr. and Mrs. John Meyer and son, Johnny and Mr. and Mrs. Raper Cassidy and son, Jeff were weekend guests of Mrs. Rex Wright in Middletown, Ohio.

Thursday evening guests of Mrs. Hazel Plummer were Mr. Parker Kirkland of Norwood, and Miss Mildred Kirkland of Fleming County. Other visitors Sunday were Mrs. Marvin Stagg, and Mrs. Noel Frederick of Flemingsburg.

Mr. and Mrs. James Kash of Oxford, Ohio were weekend guests of her sister, Mrs. Ferrell Hill.

Mr. and Mrs. George Stepp of Vienna, Va. are guests of her parents, Mr. and Mrs. Chad Gullett in Farmers.

Mr. and Mrs. Terry Mullins and family arrived Friday from Germany for a visit with his mother, Mrs. Dorothy Mullins.

Weekend guests of Mr. and Mrs. Paul Busby were Mr. and Mrs. E. M. Schwertfeger and sons, Randy and Michael of Crestline, Ohio, Mr. Ronald Evans, Toledo, Ohio, and Mr. and Mrs. William McKenzie of Dayton.



**ENGAGED** ... Mr. and Mrs. Henry Hardison of Dayton, Ohio, announce the engagement of their daughter, Alice Terry, to Phillip Showalter, son of Mr. and Mrs. Kenneth Showalter of Paris. Both the bride-elect and bridegroom-elect are seniors at Morehead State University and will graduate in December. Miss Hardison is majoring in home economics. Mr. Showalter is majoring in industrial arts and is treasurer of the Veterans Club at MSU. The wedding will be Saturday, Aug. 11, at 2 p.m. at Rodburn Hollow in Morehead. The couple will reside in Morehead.

**MARRIAGE PLANNED** ... Mr. and Mrs. James D. Evans of Midland announce the engagement of their daughter, Cynthia LaRae, to Gary W. Cole, son of Mr. and Mrs. Carl Cole of Jeffersonville. The wedding will be an event of Sunday, July 29, in Mt. Sterling.

Mrs. Neville Gaskin of Pompano Beach, Fla. visited this week with Mrs. LeGrand Janyne. She also was the guest of her sister, Mrs. Ollie Lyons and Mr. Lyons in Lexington.

Mr. and Mrs. Lewis Kenny and son, Cameron of Bryan, Ohio spent the weekend with his mother, Mrs. Gertrude Kenny.

Leonard Butcher, Chester Christy, Jessie Marlow, Ed Lambert, Henry Stamper, W.L. Lambert, Sue Woodrow, Minnie Layne, Prada Ward, Helen Riddle, Linda Johnson, Suda Myrheer, Zallia Baldrige, Lizzie Slusher, Clemence Whit, Vivian Reynolds, Lissie Wallace, Lella Gregory, Bessie Lambert, Pearl Glover, Lura Smedley, Ledia Goodman, Dora Johnson, Vivian Lewis, Nell Kash, Beulah Binn, Meredith Gregory, Sarah Woodrow, Alice Mobley, and Esther Ellington.

Members of the Country Gathering who expect to make the trip to Shakerston on July 25, will please call Marie Thomas, 784-3160 by July 21.

Mr. and Mrs. Edward Bishop of Pittsburgh, Pa. arrived last week for an extended visit with his mother, Mrs. C.E. Bishop and other relatives.

Mrs. Bill Black returned Thursday from a visit with Mr. and Mrs. Arlie Thompson in Louisia.

Cheri, Lora, and Suzy Tucker will return home this weekend after spending two weeks at Judy Layne Girl Scout Camp.

Mr. and Mrs. Dillard Johnson of Muncie, Ind. were guests last week of his sister, Mrs. C.R. Crosthwaite and Mr. Crosthwaite. The Crosthwaites spent Sunday with their son and family, Mr. and Mrs. Jim Crosthwaite in Frankfort.

Mr. Tom Powers and daughters, Tori and Toni of Stanford were guests Saturday and Sunday of Mrs. J.H. Powers and family in Louisville.

Miss Cathy Bradley and Mrs. Martha Russell and son, Chris will return Sunday after spending 12 days in Orlando and Daytona Beach, Fla.

Mr. and Mrs. Paul Boggs and daughter, Lora Ann of S. Vienna, Ohio were weekend guests of Mr. and Mrs. Cole Dickerson in Clearfield.

Mr. and Mrs. William J. Fritsch and his mother, Mrs. Mollie Schnabel, all of Cincinnati, visited Tuesday with Ruth Schaal, Business Manager of the Morehead News. Mrs. Schnabel will remain for a few days visit with her niece Ruth Schaal and Mr. and Mrs. Taylor Ellington. Mr. and Mrs. Winford Crosthwaite and Dr. and Mrs. Jack Ellis this week.

Mr. Lon Ellis, Mrs. Norton Early, Mr. Orville Martin, and Mr. and Mrs. Eugene Martin attended the funeral of Kathy Cooper in Shelby, Ohio, Tuesday.

**SALE SALE SALE SAVE SAVE SAVE**

**Fantastic Bargains For The Entire Family**

**Chumley's Shoe Center**

131 E. Main "Fitting Shoes Is Our Business" Morehead, Ky.

# County Fair Horse Shows Attract Variety Of Breeds

By Anita Britton  
 As spectator at the World's Championship horse show in Louisville, can't help but note the pomp and pageantry both inside and outside the show ring.

But the same air of color and excitement surrounds the Kentucky county fair horse shows. (On a smaller scale perhaps, but it's definitely there.)

Kentucky boasts one of the finest horse show circuits in the nation. Besides the "big time" affairs like the Lexington Jr. League Horse Park and State Fair Horse shows, Kentucky horsemen can feel free to brag about the smaller county fair shows.

Responsible as the launching pad for many of the breed and trainers of the future, the county fair horse show presents an opportunity for the more well-known exhibitors to present their stock before the bigger crowds.

There are several types and breeds of horses and ponies that make up the various classes in horse shows. The American Horse Shows Association Rule Book describes them and what is required of horses and riders in the show ring. The two breeds most generally featured at horse shows in Kentucky are the American Saddlebred and the Tennessee Walking horse.

The American Saddlebred is shown in three or five-gaited classes or in "the harness" classes. The five-gaited horse is considered the aristocrat of the show ring. He sports a full mane and tail and wears white quarter-boots that protect his front feet when he is performing. He enters the ring in a counterclockwise direction, performs, and then is reversed and performs in a clockwise direction (this is known as showing both ways of the ring). The five-gaited horse is shown in three gaits natural to his breed: the walk, the trot and the canter. In addition, he does two gaits that have been taught, known as "manmade gaits" - the slow gait and the rack.

The three-gaited horse is shown with a dipped mane and tail; the mane is shaved off and the tail is shaved down several inches

from the body). The three-gaited horse does the three natural gaits of the breed: the walk, the trot and the canter, both ways of the ring.

A popular addition to the American Saddlebred classes are the pleasure horses. These classes are for three- and five-gaited horses that are shown without any artificial appliances such as set tails.

The fine harness horse is shown at two gaits, the walk and trot, both ways of the ring. He is shown pulling a four-wheeled vehicle.

The Tennessee Walking Horse, a breed developed by large landowners who wanted easy riding horses to carry them over their plantations, is also seen at county fair shows. The Walking Horse is known for his easy gait and good temperament as the "World's Greatest Pleasure Horse."

Another breed which is the source of much excitement at the horse show is the standardbred shown as a roadster. The roadster is the speed horse of the show ring noted for his speed at the trot. The roadster is asked to trot at three speeds, the jog, the road-gait and the trot-at-speed. Usually shown hitched to either a buggy or a bike a two-wheeled vehicle, the roadster may be shown under saddle in some classes.

Pulling a vehicle called the viceroy, the Hackney pony is a breed which originated in England, and is one of the oldest breeds in the horse kingdom. He is the high stepper of the show ring shown at two speeds of the trot, the park pace and the trot. According to custom, the Hackney pony is shown with a docked tail and braided mane.

The harness pony is found at many shows and closely resembles the fine harness horse in miniature. He is a cross of three pony breeds, the Hackney, Welsh and Shetland.

The harness pony is shown hitched to a viceroy or miniature fine harness buggy, carries a full mane and tail and is shown both ways of the ring at the park trot and the trot at will, and the slow gait.

A very popular class because of its importance to the young rider is the equitation class. The equitation or

## Sandy Hook Man Charged After Firing Weapon

Marvin Wilson, Rt. 3, Sandy Hook, was arrested about 5 p.m. last Tuesday by officers of the Morehead State Police Post and charged with flourishing a deadly weapon in connection with an incident on July 9.

The arrest was made at the State Police Post where Wilson surrendered. He was arrested by Trooper Lurville Riddle on a warrant issued July 9 by Rowan County Judge Ott Caldwell.

Wilson was released on \$500 bond and his hearing is set for July 24 in Rowan Court.

According to Judge Caldwell, Wilson reportedly fired a deadly weapon over the head of Otis Crum on Little Perry Road, Judge Caldwell said Crum, who requested the warrant be issued, was not injured.



FIRST ONE IN... Frank Gevedon, 16, son of Mr. and Mrs. Telford Gevedon of 125 College View Court and a student at Rowan County High, where he plays baseball, purchased the first ticket sold on opening day, Sunday, of the swimming pool in the local recreation park.

READY, SET, GO... This group of teen-age boys prepares for a race across the deep end of the Olympic size swimming pool which opened Sunday in the Morehead Recreation Park across Triplet Creek behind the Morehead State University Power Plant.

### MOREHEAD WOMAN FILES PETITION IN BANKRUPTCY

Dorothy Lee Adkins, a cook, this week filed a bankruptcy petition in the Eastern District U.S. Federal Court, Catlettsburg. Her address is listed as Morehead.

She stated her debts totaled \$4,477 and assets \$402.

horseman's class is open to riders who have not reached their 18th birthday and are amateurs. Equitation classes are judged solely on the rider's ability and style. The horse itself is not judged but must be a calm, responsive mount. The rider must be able to execute the gaits called for, walk, trot and canter, and may be asked to perform certain tests. Equitation classes are designated according to the type of horse.

Besides offering fine family entertainment, the horse show can serve other purposes. For years, county fair horse shows have provided funds for charitable organizations.

From May until September, scarcely a day goes by without a horse show in progress somewhere in Kentucky. The horseman and non-horseman alike can appreciate the beauty and activity of the show.



NOW, IT'S OFFICIAL... Cutting the ribbon Sunday afternoon by Mayor William Layne marked the official opening of Morehead's first public swimming pool. Observing the ribbon cutting are Pool Manager Jim Osborne and Jama Gay, the Osborne's 1 1/2 year-old daughter, and JoAnn Needham (extreme right), a member of Morehead City Council and the Recreation Commission.

**PRETTY LIFEGUARD** Patty Skaggs, 21, a Morehead State University senior and daughter of Mr. and Mrs. Ira Skaggs of Clearfield, is one of five lifeguards working this summer at the swimming pool in the Morehead Recreation Park. Patty is a physical education major at MSU and is qualified in lifesaving.

**50 SCHOOL ADMINISTRATORS EXPECTED FOR CONF AB HERE**

More than 50 Kentucky school administrators will visit Morehead State University on Wednesday, July 25, for a counselors conference.

Vocational and career possibilities will be emphasized during the day-long conference. Campus tours will include MSU's new Appalachian Technical Institute which is opening this fall.

## Two Of Three Jail Escapees Remain At Large

**DOJARS & GOOD SENSE**  
 by WILLIAM J. MARTIN  
 Special Consultant to State Forensic Services

In this age of consumerism, the family name is coming under increasing attack by many groups throughout the country. Better inspections, post-sale service and above all, better warranties are being demanded.

Purchase of a car or television set usually includes a warranty against possible defects, but no such protection is normally offered to home buyers.

This situation may change very soon, however.

Many new home builders expect a three year warranty to become standard in a few years. Although some builders have warranty protection programs today, and some municipalities require certain inspections, no industry movement toward protecting home buyers has received serious consideration until now.

The warranty may also apply to resale homes.

Meanwhile, the home service contract, as becoming a popular method to protect a home owner after the move-in. It is a type of pre-paid repair plan offered in many areas. Some new insurance policies also provide this kind of coverage.

In any case, home owners are beginning to get the better service they are demanding. Check the kind of plan available to you before you buy your next home.

A statewide alert still is in effect for two of three prisoners who escaped the Rowan County Jail on July 4 in the early morning.

The three, all of Rowan County, Scott Brown, 54, James Dewey Cline, 40, and Sylvan Howard age not known, escaped from the jail after Scott Brown apparently saved a heavy chain link on the front door. Jailor Jesse Anderson reported.

Brown and Cline remain at large according to Jailor Anderson and State Police officers of the Morehead Post. Howard was returned to the local jail on the same day he was escaped by officers of the Morehead Police Department.

Jailor Anderson said Howard was AWOL from the U.S. Army and that officers from Fort Knox packed him up the following day.

The jailer said the jail break was discovered in the early morning of July 4 and was reported to the State Police Officers at the Morehead Post told the Morehead News that Mrs. Jesse Anderson wife of the jailer reported the incident about 8:30 a.m. July 4. State Police said there were 12 prisoners lodged in the Rowan Jail at the time of the break, but only three were reported as missing by Mrs. Anderson.

Morehead News files show that Scott Brown has escaped from jails at least 20 times in the past decade.

## High School Grads May Be Eligible For Grants

Representative Carl Perkins of Kentucky urges all high school graduates who need financial assistance in order to continue their education to check and see if they are eligible for Basic Educational Opportunity Grants.

The Seventh District Congressman said interested graduates should go to the nearest college, state employment office or county agricultural extension office, and ask for an "Application For Determination of Expected Family Contribution," which is the form needed to determine if a student is eligible for aid under the Basic Educational Opportunity Grant Program. The forms may

also be available in some post offices. Representative Perkins said "We approved the program in Congress to help young people who graduated this year, and wanted to go on to college or other advanced training, but don't have the money." Representative Perkins said "Not everyone will be eligible under this program, but I know that it can help many of our young people learn a skill or a profession." Representative Perkins said "He said the form has all of the information needed, and applicants should not delay securing one, so that an eligibility determination can be made."

# DRUGS

**BATSON**

DRUGS INC.

**PX-Specialists**

- COSMETICS
- HALLMARK CARDS
- COMPLETE LINE COSMETICS
- FANNIE FARMER

&

- WHITMAN CANDY
- SANDWICH SHOP
- HOSPITAL SUPPLIES
- 24 HOUR PHOTO FINISHING

**DIAL**

**784-4491**

**Walgreen AGENCY**

FREE DELIVERY

175 E. MAIN MOREHEAD

# Jack Sprat eats Mellwood bacon.

# Mellwood bacon.

The Bacon-makin' people®

**Courthouse Squares**

GETTING THE IRS HELP WITH YOUR INCOME TAX IS LIKE HAVING COLLEGE HANDS SIT WITH YOUR CHECKBOOK.

ARRIVE ALIVE... Leading a hand to the driving safety council, Kathy Athias, traffic hostess at Florida's Silver Springs, cautions, "Slow down and Arrive Alive!"



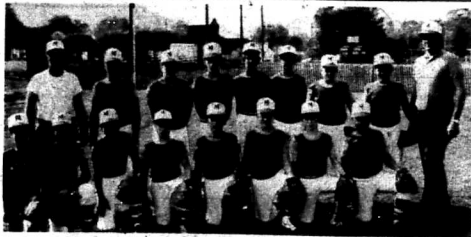

ALL-STAR... The Morehead Little League All-Star Team that will meet Powell County at 6 p.m. Thursday (today) in the District Little League Tournament here is pictured above. Kneeling, from left, are Mike VanHook, Bart Baraghran, Mark Roadolph, Larry Cassidy, Tim Durham, Brian Adkins, Ronnie Cornett and Sammy Cornett. Standing, from left, are Manager Quentin Caudill, Steve Adams, Tony McKinley, Eugene Argason, Billy Black, Joey Adams, Joey May, Allen Ravenscraft and Coach Mike Springer. Not pictured is Dallas Estes.

# Legion Takes Belated Victory In Invitational

The Morehead Post 126 American Legion baseball team ran its record to 24-15 with a victory over Lexington Man O' War to give Post 126 a belated victory and the championship of the Morehead Invitational Tournament that was originally played in the middle of June. The final game of the tournament was supposed to be played during that time, but a schedule conflict forced the game to be played when Man O' War made a regularly scheduled trip to Morehead.

In the first action of the week, a "no show" by the team from Ironton, Ohio gave Post 126 a double victory on forfeit. Last Wednesday, in the first game of the two-day road trip, Morehead lost to Post 218 of Middletown, Ohio by the score of 2-1. Post 126 out hit Middletown in the game by five to three but was unable to push across the necessary runs. The pitching for Morehead was supplied by lefthander Doug Fryman who allowed the three hits that Middletown was to pick up.

The only player for Morehead to get two hits in the game was centerfielder Bobby Wells who had two hits in four times at bat. Others to get hits for Morehead were rightfielder Mike Blanton, shortstop Tom Deskins, and lefthander Danny Simons. In the second game of the road trip, Morehead lost to the other Middletown team, Post 231, by the score of 3-1. Post 126 again out hit the opposition by eight to four, but the same problem arose of the inability to score runs. The pitching for Post 126 was supplied by right hander Winford Adkins, who gave up three runs in the last two innings of the game.

The hitting for Morehead was well balanced as six of the men in the line-up got hits. The team leaders in this area were lefthander Corky Prater and right fielder Mike Blanton, with each two hits.

Saturday, Post 126 played an all-star team from the Mickey Mantle league in Huntington, W. Va., and defeated this team in a double header 9-3 and 17-2. In the first game, righthander Terry Fugate allowed three runs in the last inning and had relief help from Bobby Wells, to notch the victory. In the hitting department, Morehead used a balanced hitting attack that featured 10 hits, three by shortstop Tom Deskins, two by first baseman Danny Kiser, and a triple by Fugate.

In the second game, righthander Danny Simons pitched five innings to collect the victory as Post 126 pounded out 13 hits to score 17 runs in the course of the six inning game. Bobby Wells pitched the last inning of the game to collect his second save of the day.

In hitting, Post 126 was led by catcher Gary Cisco who had three for three including a home run, first baseman Danny Kiser, who had two for three including a home run, and three other players, lefthander Corky Prater, rightfielder Gerald Hutton, and pitcher Dan Simons, all who had two hits.

On Sunday, Morehead played Lexington Man O' War for the championship of the Invitational Tournament and then a regular season game immediately thereafter. In the first game, righthander Jerry Jackson, who was named as the most valuable player in the tournament, pitched a three hit shutout as Morehead downed Man O' War by the score of 7-0.

Post 126 got only five hits in the game, but they made them count as lefthander Danny Simons had two for three to lead the team in that department. Other players to get hits for Post 126 were Winford Adkins, second baseman Danny Kiser, and third baseman Wendell Jones.

In the second game of the doubleheader, Man O' War came back to defeat Morehead by the score 3-1. Winford Adkins went the distance for Morehead and gave up only six hits, but his teammates were able to get only four during the game to serve as the reason for only one run on the home side of the board.

The hits on the home side were made by rightfielder Mike Blanton, shortstop Tom Deskins, second baseman Dale Horner, and third baseman Gerald Hutton.



WINS CONTESTS... Dribble, Pass & Shoot winners at University Breckinridge are pictured following competition held in the Breck Gymnasium. The activity, sponsored by the Key Club, was part of a total youth and sports program for grades 3-4 which includes competition in baseball, basketball, track, swimming, tennis and football. The activities are scheduled weekly during the summer for both boys and girls. Winners pictured, from left, are Jim Boody, sixth grade, son of Mr. and Mrs. Glen Boody; Mitchell Bryant, sixth grade, son of Mr. and Mrs. Ival Bryant; Janet White, overall girls winner, daughter of Mr. and Mrs. Harold White; Brian Huang, fifth grade, son of Dr. and Mrs. William Hsuant; and Grant Wilson, third grade, son of Mr. and Mrs. Don Wilson. All participants received a personalized certificate with winners receiving special certificates noting their achievement.

# Morehead's Babe Ruth Team Eliminated 11-1

Morehead's Babe Ruth baseball team failed to live up to expectations, and was eliminated Saturday in District 7.

Morehead fell apart in the third inning allowing Nicholas County to score seven runs. Nicholas County won the game, played at Boyd County High field, by a score of 11 to 1.

Ashland, the tourney favorite, was also eliminated, losing to Greenup 4-2. Nicholas County jumped on Morehead pitcher Chuck Adams for single runs in the first and second, and blew the game apart with seven tallies in the third inning.

Star of the game was Nicholas County pitcher Gerald Thompson. He led Morehead's Babe Ruth team to six hits, and had three hits of his own. Steve Gee batted in Morehead's only run with a double in the 6th inning. Gee had two hits.

Billy May also collected two hits for the losers. Nine runs were charged against Adams in the 7-1-3 innings he pitched. Alderman hurled the last 2-3-3 innings for Morehead and gave up two runs.

NICHOLAS COUNTY		AB	R	H	BI
Thompson	10	1	0	1	0
Mansley	7	1	0	1	0
Wright	4	1	0	1	0
G. Thompson	4	1	0	1	0
Wine	4	1	0	1	0
Wright	4	1	0	1	0
Gray	4	1	0	1	0
Adkins	4	1	0	1	0
J. Mattox	4	1	0	1	0
May	4	1	0	1	0
Corbett	4	1	0	1	0
Howard	4	1	0	1	0
Wisher	4	1	0	1	0
Gilley	4	1	0	1	0
White	4	1	0	1	0
TOTALS	33	11	1	16	8

# District Little League Tourney Slated Here

The area district Little League Tournament will be played in Morehead on the Kewanee Little League Field at Rowan County High School. The tournament begins Thursday (today) at 4 p.m. Play continues through Saturday with the finals at 2 p.m.

Selected by the Little League coaches as the Morehead Kewanee Little League All-Stars for the 1973 Little League Tournament competition were Eugene Ferguson, Tim Durham, Brian Adkins, and Joe Adams (an alternate) from the Giants; Ronnie Cornett, Joey May and Bart Braugher from the Reds; Steve Adams, Mark Roadolph, and Dave Philler from the Dodgers; Billy Black from the Mets; Doug Wilson from the Indians; Tony McKinley, Red Cassidy, and Kevin Waller from the Tigers; Allen Ravenscraft and Sammy Cornett from the

Yankees; Dallas Estes (an alternate) from the Yankees; Phillely, who is injured, as well as Waller and Wilson, who are out-of-town, will not play in the tournament. Joe Adams, an alternate, will replace Wilson in the line-up.

Quentin Caudill and Mike Springer will serve as the manager and coach respectively of the All-Star team. At 4 p.m. Thursday, the Winchester National team will play the Winchester American team, and at 6 p.m. Powell County will meet the Morehead All-Stars. On the following Friday at 4 p.m. Fleming County will play the winner of Thursday's 4 o'clock game, and at 6 p.m. Richmond will compete against the winner of the Powell County-Morehead contest. Finals will be conducted on Saturday at 2 p.m.

## The Morehead Sports News

# Cave Fish Lives Without Eating 2 Years

By David Kemmer

With food prices as high as they are, some of us may have at one time or another thought how nice it would be if we could live without eating.

Animals that live in caves must be accustomed to going without food for long periods of time because there is very little food available in the dark stillness of a cave.

Dr. Fred Whittaker, a University of Louisville biologist, reports that he and a colleague, Dr. Loren G. Hill, now with the University of Oklahoma, kept a spring cave fish alive in an aquarium for two years without feeding it.

The spring cave fish is small, about 3 inches long when full grown is light brown in color, and while not blind, can only detect light and dark.

It frequents sinkholes, streams ponds and caves in the Mammoth Cave region of Kentucky. For about three months every spring it stays above ground feeding and then disappears into the caves for the rest of the year where it mates.



AT ALL-SPORTS CAMP... Morehead State University Tennis Coach George Sadler instructs three youngsters during the MSU All-Sports Camp. From left are Larry Howard of Morehead, Sadler, Darryl Smith of Ashland and Wendell Bailey of Cowsville.



ATTEND ALL-SPORTS CAMP... These youngsters from Morehead attended the Morehead State University All-Sports Camp last week. Seated are, from left, Gary Wilson, Mark McClure, Jeff Bovais, Michael Campbell, David Graham and Rod White. Standing from left, Brian Harris, Eric Payne, John Black, MSU Head Basketball Coach Bill Harrell, Larry Howard and Mike Tapp. More than 80 boys received instruction in seven sports during the week-long camp.

# Morehead American Legion Corbie Ellington Post 126 1973 BASEBALL SCHEDULE

- All home games played on John "Sonny" Allen Field, Morehead State University.
- June 2 Morehead 13, Middletown (Post 218) 0
- Morehead 6, Middletown (Post 218) 5
- Morehead 10, Middletown (Post 231) 8
- Morehead 4, Middletown (Post 231) 7
- 8 Morehead Invitational
- Morehead 10, South Shore 0
- Man O' War, assistant Man O' War 4
- Morehead 2, Man O' War 0
- 10 Morehead 7, Shelbyville 3
- 12 Morehead 2, Man O' War 0
- 14 Morehead 10, Flatwoods 5
- Morehead 4, Flatwoods 3
- 13 South Shore (rained out)
- 14 Morehead 9, Chillicothe, O. 8
- 16 Morehead 12, Chillicothe, O. 4
- 17 South Lexington (rained out)
- 19 Morehead 3, Greenfield, O. 2
- 20 Morehead 14, Lexington Man O' War 4
- 21 Morehead 2, Lexington Man O' War 11
- 22 Ashland 10, Ashland 10
- 23 Bardstown (cancelled)
- 24 Morehead 7, Harrodsburg 2
- Morehead 6, Harrodsburg 7
- 26 Morehead 10, Owensboro 1
- Morehead 3, Owensboro 1
- 27 At Glasgow - (rained out)
- 28 At Bardstown (cancelled)
- 29 At Flatwoods (cancelled)
- 30 Ashland Invitational Tourney: Morehead 2, Midland, Mich. 4
- July 2 Ashland Invitational Tourney: Morehead 5, Ashland 11
- Morehead 0, South Lexington 15
- 3 Morehead 14, South Shore 1
- 4 Morehead 9, South Shore (rained out)
- 5 Shelbyville Invitational
- 10 Morehead 10, Bardstown 1
- 7 Shelbyville Invitational
- Morehead 8, Shelbyville 9
- Morehead 9, Corbin 3
- 8 Shelbyville Invitational
- Morehead 4, Shelbyville 3
- Morehead 4, Shelbyville 2
- 10 Morehead, Ironton, O. (doubleheader scheduled - Ironton forfeited)
- 11 Morehead 1, Middletown, O. (218) 2
- 12 Morehead 1, Middletown, O. (231) 3
- 13 Morehead 9, Huntington, Va. 3
- Morehead 17, Huntington, Va. 2
- 14 Morehead Invitational Tournament Final
- Morehead 7, Lexington Man O' War 0
- Morehead 1, Lexington Man O' War 3
- 18 At Harrodsburg 5:00
- 19 At South Lexington (2) 6:00
- 21 Greenfield, Ohio (2) 1:30
- 22 Ninth District Tournament

# Baseball Signee Son Of Former University Athlete

Art Hammonds of Cincinnati, the son of a former football standout at Morehead State University, has accepted a baseball grant-in-aid with the Eagles.

# MSU Coaches Are Lecturers For KHSCA Meet

Two Morehead State University coaches will be featured lecturers Aug. 3 and 4 for the Kentucky High School Coaches Association Head Football Coach Roy Terry and Head Basketball Coach Bill Harrell are scheduled to address sessions of the group's football and basketball clinics at Western Kentucky University.

## JULY CLEARANCE SALE

SALE SAVE NOW

Shirts, Trunks, and Bermuda Shorts

### 25% OFF

Entire Stock Of

### Hats 50% OFF

Windbreakers

ONE GROUP

Suits, Trousers, Sport Coats, Shirts

Still On Sale At

### 50% OFF

Tennis Shoes & Strap Sandals

### 50% OFF

**LAYNE'S MEN'S STORE**

MAIN STREET MOREHEAD, KY.

Ladies

100% Polyester

## Pants \$299

Factory Fashions

# Final Clearance

Thursday - Friday - Saturday



## Of Over 80 New Cars and Trucks Must Be Sold Regardless of Profit

You Gotta Be Kidding  
1973 Buick LeSabre

### \$3,998<sup>05</sup>

and Look at the Equipment



St.K. B30148

1973 GMC Half Ton  
Pickup

with 8 foot Bed

### \$2,815<sup>95</sup>



- 360 V-8
- Power Steering
- AM Radio
- Vinyl Seats
- Padded Seats
- Full Wheel Covers
- Full Foam Seat
- Two Tone Paint
- Custom Moldings
- Full Gauges
- Cigarette Lighter
- Rear Step Bumper

Not a  
Demonstrator  
Not a  
Used Car  
But  
BRAND NEW

- 350 4BBL V-8
- Tinted Glass
- Bumper Guards
- Door Guards

- Remote Control Mirror
- Floor Mats
- Tilt Wheel
- Wheel Covers

- Side Moldings
- Rocker Trim
- Window Trim
- Automatic

- Power Steering
- Power Brakes
- Backup Lights
- Energy Absorber Bumpers

- AM Radio
- WW Tires

Offer  
Excls. Sat.  
July 21



It Doesn't Cost More To  
Drive a —

## Stanley Pontiac

### ARE YOU AWARE THAT

The Manufacturer's Suggested List Price on a  
Pontiac Catalina is . . .

- \$177<sup>00</sup> less than a Ford LTD?
- \$93<sup>00</sup> less than a Dodge Polara Custom?
- \$48<sup>00</sup> less than a Plymouth Fury III?
- \$18<sup>00</sup> more than a Chevrolet Impala?

### Come On In During Our Lot Wide Clearance

**OPEN  
THURSDAY  
and  
FRIDAY  
UNTIL  
MIDNIGHT**

*Bring the wife . . .  
Bring the Kiddies . . .  
Bring your title . . .*

**WE MEAN BUSINESS**

*All the . . .*  
**Watermelon You Can Eat**  
Friday and Saturday

A lot-full of you Can't Beat'em  
anywhere car deals and —  
**Friday Night**

## Stanley Pontiac - Buick - GMC

**Jack Hall and the Country Dreamers**  
*WMOR will be doing a Remote Show  
from our showroom Friday night.*

707 EAST MAIN ST.

MOREHEAD, KY.

Section Two  
**The Morehead News**

Vol. 90 MOREHEAD, KENTUCKY, THURSDAY, JULY 19, 1973

No. 29

**New Members  
 Appointed To  
 Health Board**

The Kentucky State Board of Health has approved the appointments of Dr. Richard W. Carpenter, Dr. Frank D. Scutfield and Dr. Beth H. Penrose of Morehead as members of the Rowan County Board of Health. Their terms expire December 31, 1974.

The three new Health Board members succeed Dr. George Barber, Dr. Billie Joe Casdill and Dr. John Kiesel who have served two-year terms on the Rowan Health Board. Neil Gurley, program coordinator of the Rowan County Health Department, said the three new board positions were approved by the State from a list of seven physicians named submitted by the Rowan County Medical Society to the Kentucky State Board of Health. Gurley explained that by law, Kentucky's county boards of health are composed of seven persons, three of whom are physicians approved for appointments by the State.

In addition to three physicians, the law requires that a practicing dentist and a practicing registered nurse be on the board. The county judge, by virtue of his office, also is a member of the board and the other member is appointed by the fiscal court.

In Rowan County, the other four members of the Rowan Board of Health, whose terms expire at different times, are Dr. Harold Holbrook, dentist; Janice Brumagen, registered nurse on the teaching staff of the Morehead State University nursing program; Rowan Judge Ott Caldwell; and Clyde Litton, appointed by the Rowan Fiscal Court.

Gurley explained that the terms of various members expire at different times to avoid an "all new health board at once."

Local boards of health are responsible for:

• The public health laws enacted by the legislature and the regulations adopted by the State Board of Health or by the local board itself.

• The local health programs and services carried out by the local health department.

• Policies of the local health department.

**KIWANIS FUND RAISING  
 EVENT SLATED SATURDAY**

The Kiwanis Club of Morehead will conduct a white elephant sale and ice cream social Saturday on the Rowan County Courthouse lawn.

The sale will begin at 10 a.m. and homemade ice cream, cake and coffee will be available at 4 p.m. Persons desiring to contribute white elephant items may contact Kiwanis members or call 784-7508.

Proceeds, as in the past, will help Kiwanis support various charitable projects such as Little League baseball, Boy Scouts, Girl Scouts, Key Clubs, St. Claire Medical, etc. Ron Fiel is project chairman and Charles Myers is Kiwanis president.

**WILLIAM JOHNSTON NAMED  
 TO COLLEGE DEAN'S LIST**

William Michael Johnston, son of Rev. and Mrs. J.H. Johnston of Jackson Heights, Morehead, has been named to the dean's list for the spring term at Maryville College, Maryville, Tenn.

To be named to the dean's list, the student must achieve an average of at least 3.25 for the term. Johnston is a member of the freshman class, a four-year co-educational college of the liberal arts and sciences.



**CHEERLEADERS HONORED.**... Rowan County High School's cheerleading squad has returned from Crescendo Camp at Lebanon Junction where the group won four blue ribbons and the National Cheerleaders Association's Spirit Stick. The local group also was chosen to compete for the Coca-Cola Award which consisted of competitions among the top ten squads at camp. The cheerleaders are Reba Kidd, bottom; second row, from left, Kathy Adams, Sherry Barker and Janie Sliars; third row, same order, Keda Lambert, Jerry Hinton and Maria Lambert; and Pam Day, top.

**Show By Berea Artist  
 In Progress At MSU**

An exhibit of landscape paintings by Lester F. Pross, chairman of the Berea College Department of Art, is on display in the Claypool-Young Gallery at Morehead State University.

The 55-piece show, which will be shown through Aug. 10, features oils and acrylics. Many of the paintings are for sale.

Pross' works have exhibited regionally in Appalachian Corridors II, Touring Exhibition, Faces of Kentucky I and II, the Louisville Art Center's Annuals and the Mid-States Exhibition.

Pross, who holds bachelor's and master's degrees from Oberlin College, has been a Fulbright lecturer in art at the University of Punjab in Pakistan and a visiting professor at Union College and the American University in Cairo, Egypt.

A member of the Kentucky Guild of Artists and Craftsmen, Pross is a past president of the Kentucky Art Association.

"The artist has abstracted the essence of the landscape by reducing it to flat geometric planes of color," said Dr. Bill

**Ninth Employer**

The textile industry, with more than 7,300 mills concentrated largely on the east coast, is the ninth largest employer in the country, according to the U.S. Department of Labor.

**Ford Proposes  
 Crash Program  
 In Coal Research**

Gov. Wendell Ford, speaking to the Midwestern Governors' Conference in Rapid City, S. D., recently, called for increased use of coal as a solution to the energy crisis, but stress the need for research to make this use environmentally acceptable.

Ford proposed a federally funded "crash program" of national coal research to find ways of removing the major air pollutant, sulfur dioxide, from coal.

The Governor cited the progress of a pilot project funded by the last session of the Kentucky General Assembly in the gasification and liquefaction of coal. He said, "This is a perfect opportunity for Kentucky to solve many of the national problems on energy — if we can find a way to eliminate the high sulfur dioxide content that is emitted from the stacks of utilities."

Despite the need for environmental controls, Ford said that at present, the technology does not exist for economically feasible removal of sulfur dioxide from coal.

He said that while "utilities are ready to buy the equipment right now, it would be irresponsible to require them to buy equipment that may not be a lasting solution."

The Governor continued, "It is imperative that the consumer be protected from increased utility rates caused by hardware that may not do the job."

Kentucky ranked second nationally in coal production last year and ranked first the year before.



**AWARD WINNERS.**... The varsity cheerleading squad at University Breckinridge School won six awards last week at a cheerleading camp at the University of Kentucky. Sponsored by the National Cheerleaders Association, the week-long sessions attracted more than 1,000 participants. Breck was chosen as one of the best squads in camp. Seated from left are Margie Corbett, Kim Miller, Patty Allen and Elizabeth Tolliver. Standing are Nancy Bendtzen, Kathy Louder, Tina McClure and Katie Brooks. Miss Miller is the captain.

**FHA Names New  
 Committeeman**

Gordon Lewis has been named the new county committeeman for Farmers Home Administration. He succeeds Curt Lewis.

Gordon Fogle, FHA County Supervisor, in announcing the appointment of the new committeeman, explained that a committeeman serves a three-year term and doesn't succeed himself. Gordon Lewis will serve the area with the office in Morehead. He was one of 67 appointments recently announced by John H. Burris, FHA State Director. Burris stated in his announcement that 41 of the appointees are women "showing that women are accepting a greater share in assuming public service positions."

FHA committeemen certify all applicants as to eligibility for FHA services. Applicants who can obtain loans from other sources at reasonable rates and terms are not eligible for FHA loans, according to Fogle.

Burris pointed out that over 400,000 Kentuckians currently are benefiting from services of FHA. He anticipates that more than 20,000 more rural people will join the group in 1974 fiscal year. "These people will use housing, farm operating, farm ownership, water and sewer loans, and other authorities of the agency," Burris said.

**Kentucky's Birth, Death  
 Rates Reported Declining**

Approximately 6,000 fewer Kentuckians were born in 1972 than in 1971, according to a comparison of provisional vital statistics reports published by the State Department of Health's Division of Research, Planning and Statistics for those two years. Deaths decreased by about 100.

Provisional statistics generally reflect trends, says Bill Mackey, division director. Official, totally accurate vital statistics aren't permanent until published in a report usually produced one year or more after the date it carries. Weeding out duplicate birth and death certificates and publication production account for the time lag.

The provisional report says 50,852 Kentuckians were born in 1972. Kentucky's 1971 provisional figure was 56,983. The birth rate declined, then, from 17.7 in 1971 to 15.7 in 1972. (Birth and death rates are figured on a basis of number of occurrences per 1,000 population.)

The death rate also decreased from 9.8 per 1,000 population in 1971 to a provisional figure of 9.7 in 1972. Numerically, 31,458

Kentuckians died in 1972. 31,552 deaths were recorded in the provisional report the year before.

Leading causes of death remained stable. A few more Kentuckians died in 1972 from influenza and pneumonia and diabetes than in 1971. Heart disease, cancer and stroke continued to lead the list of killers. Accidents, influenza and pneumonia, and diabetes mellitus retained fourth, fifth and sixth positions. Arteriosclerosis provisionally rose to seventh place, replacing certain causes of mortality in early infancy, which dropped to eighth. Suicide was again ninth, a place it took for the first time in 1971. Emphysema was tenth.

Maternal deaths showed numerical and rate decreases in the provisional report. Maternal deaths were nearly cut in half — 15 in 1971, eight in 1972. Stillbirths were down from 705 in 1971 to 637 in 1972. Stillbirth rates are figured on the number per 1,000 total births. This rate was 12.2 in 1971 and 12.4 in 1972. Maternal death rates, figured on the number per 10,000 live births, dropped from 2.6 in 1971 to 1.6 in 1972.

**FOURTH  
 ANNUAL**



**SUPER  
 SUMMER**

**clearance**  
**Save Up To**  
**50%**

**On All Summer Merchandise**

**STORE HOURS**  
 MONDAY thru THURSDAY  
 9 a.m. — 6 p.m.  
 FRIDAY 9 a.m. — 9 p.m.  
 SATURDAY 9 a.m. — 6 p.m.

**JUDY'S  
 HAS IT  
 ALL**



**Northeast Gateway  
 Regional Fair**

**TALENT SHOW**

**WEDNESDAY — Aug. 1st - 8 p.m.**

**Cash Prizes Awarded to 3 Winners**

1st ... \$100 - 2nd ... \$50  
 3rd ... \$25

Contestant \_\_\_\_\_  
 Type of Talent \_\_\_\_\_  
 Address \_\_\_\_\_

Phone \_\_\_\_\_

**MAIL TO:** Roy Bailey  
 821 Sherwood Drive  
 Morehead, Ky. 40361

Entries Must Be  
 Received By  
 July 30, 1973



**What to build when price and time are both important.**

Pick a site, then pick an all-steel Cuckler building. Our Citation® series, for example, gives you a choice of six popular widths up to 80 feet, all ready for early delivery.

And, because the Citation® is a pre-engineered, packaged building, you save on design and erection costs.

Other Cuckler all-steel buildings in widths to 500 feet. Over 25,000 frame combinations in all.

**Cuckler®**  
Pre-engineered steel buildings

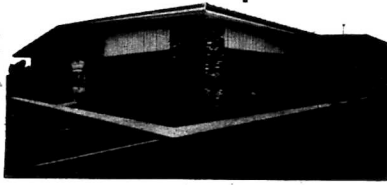

**SERVICE OF MOREHEAD, INC.**

Old Flemingsburg Rd. Ph. 784-4918 Morehead, Ky.

News Report From...

**Rowan County Extension Office**

Adrian M. Razor Mildred R. Wightman Paul W. Mills  
County Extension Agents



**AWARD RECIPIENT**... Leland Hall is shown above with a certificate of award presented him by the Extension Service, University of Kentucky, for his work in Rural Community Development. This award was presented at the Annual Awards meeting of the North East Kentucky Rural Community Development Association held at the Henry Clay Hotel in Ashland on Saturday evening of last week. Mr. Hall has been active in Community Development work in his community and at the county level. He has served as a member of the Board of Directors of the NERKCD for four years.

**Tobacco**

There have been several different kinds of tobacco troubles this year among which have been organic toxicity, manganese toxicity, root rot and chemical injury. Organic toxicity and root rot cause reduced vigor of the plants, and treatment recommended usually is side dressing with ammonium nitrate. Manganese toxicity, caused by acid soils, is corrected by application of lime. Chemical injury is usually damage caused by 2,4, D or other herbicides if used, they should not, be used close to the tobacco field during hot weather. They may drift for several hundred feet and cause tobacco damage.

**Bulletins**

We hope that you know about our bulleting service. We have bulletins both from University of Kentucky and U.S.D.A. on most any subject. This is a free service and can be obtained by stopping by the Extension Office in the basement of the Courthouse or by calling 784-5457 or 784-8416.

**Fertilizer For Forages**

Kentucky farmers are using more fertilizer for forage crops. Warren Thompson, Extension Forage Specialist, estimates that there has been an increase in the past ten years of over 50 percent in the number of farmers fertilizing forage crops. The application of lime, phosphate and potash on grass leucaena pastures has been the leading fertilizer practice. The use of nitrogen in the late summer on fescue and bluegrass to promote growth for fall and winter grazing is also becoming more popular.

**Planned Calving Pays**

One of the advantages of a planned calving season for the beef cow herd is that it allows the sale of calves in groups. That is pointed out by Curtis Absher, Extension Beef Cattle Specialist, at the University of Kentucky College of Agriculture. He says market studies show that selling calves in groups of the same kind brings an additional \$5 to \$20 per calf over selling calves in single lots.

**What Happens To Land**

Of our 634 million acres of potential cropland in the United States, we are cultivating 36 million acres. Each year we take out one million acres for parks and playground. We also take out 420 thousand acres for urban development, 160 thousand acres for airports and roads, and 420 thousand acres for lakes.

**Pest Control**

Jim Kirkland of the Dow Chemical Company was in the county Thursday putting out a trial on the Harve McBrayer place using a material called Tordon for control of multiflora rose.

**Parasites**

Jim Bingham of the United States Department of Agriculture visited farms having alfalfa Thursday checking on presence of a parasite of the alfalfa weevil that has been released by the U.S.D.A. It is hoped that this parasite will control the alfalfa weevil.

**Farm Chemicals**

We sent every tobacco farmer a letter last week telling about the new regulations on the use of chemicals by the OSHA. Crops covered for Kentucky are tobacco, apples, peaches and grapes. If you have any questions, stop by the Extension Office; we have revised regulations posted on the bulletin board.

**Beef Cattle Important**

Beef cattle are now ahead of tobacco as the number one source of agricultural income for the state of Kentucky. Kentucky ranks 10th nationally in Beef cow numbers. There are 89,000 beef cattle farms in the state with the sale of cattle and cows accounting for almost 313 million dollars in farm income in 1972.

**LIVING MEMORY... ENDURING TRIBUTE... The monument**

Dedication to a loved one can be lasting in the selection of a monument. Let our years of experience assist you. We offer many designs in granite, marble.

**GRANITE & MARBLE LETTER CUTTING**

**Porter Monument Sales**  
784-5321  
Located On Route 504 (Near) Elliottville, Ky.

**50 School Administrators Expected For Confab Here**

More than 50 school administrators from throughout Kentucky are expected to attend a counselors' conference July 25 at Morehead State University. Vocational and career possibilities will be emphasized at the day-long conference. Various studies conducted by MSU regarding job opportunities in Kentucky will be discussed. The guests will be welcomed to campus at

9:30 a.m. by Dr. Ray Hornback, MSU vice president for university affairs. Dr. Paul F. Davis, vice president for academic affairs, and Roger Wilson, vice president for student affairs, are scheduled to give "A Profile of MSU Students." A panel composed of MSU deans and Major Billy D. Williams, professor of military science will discuss "Careers in Military Science." Opportunities in the "70s" at 10 a.m.

Campus tours are scheduled in the afternoon. Emphasis will be placed on the Appalachian Technical Institute, which will open this fall and house a variety of technological programs.

**Mrs. Brown, 86, Native Of Rowan, Dies In Florida**

Mrs. Mary Stella Brown, 86, Meritt Island, Fla., a native of Rowan County, died last Wednesday in Meritt Island following a long illness.

Mrs. Brown was born Oct. 26, 1886, and was the daughter of the late M.L. and Sarah Jane Elliott Byron. Her husband, William C. Brown, preceded her in death. She was a member of the Christian Church and had resided all of her lifetime in Rowan County, West Virginia and Florida.

Surviving are a daughter, Mrs. Gertrude Brown Baldrige of Meritt Island; three sons, Rev. Wayne Brown of Tampa, Fla., Charlie Brown of Middlebridge, W. Va., and Robert Brown of Meritt Island; one sister, Mrs. Arlie Murphy of Huntington, W. Va.; three brothers, Nelson Byron of Morehead, Charlie M. Byron of Whittier, Calif., and Edg Byron of Joliet, Ill.; 15 grandchildren and 30 great-grandchildren. Funeral services will be held at 10 a.m. Friday at Lane Funeral Home by Rev. Gerald Egeleston. Burial was in Brown Cemetery. Pallbearers were Donnie, Harold and John Brown, Van Redden, Malcolm Knapp and Crystal Donahue.

**See us for your camping supplies and outdoor wear.**

Sleeping Bags  
Tents  
Packs  
Air Mattresses  
Army Surplus

**Outdoor Shop (Army Store)**  
Ph. 784-6388

**Financial Statement - Citizens Bank - Morehead, Ky.**

Consolidated Report of Condition of "The Citizens Bank of Morehead in the State of Kentucky and Domestic Subsidiaries at the close of business on June 29, 1973."

	DOLLARS	Cts
<b>ASSETS</b>		
1. Cash and due from banks (including \$ 72,365.22 unreported deficit)	1,431,913	96 1
2. U.S. Treasury securities	1,063,063	05 2
3. Obligations of other U.S. Government agencies and corporations	699,132	02 3
4. Obligations of States and political subdivisions		00 4
5. Other securities including - None - corporate stocks		00 5
6. Trading account securities	2,000	00 6
7. Federal funds sold and securities purchased under agreements to resell	429,524	94 7
8. Other loans	171,762	39 8
9. Bank premises, furniture and fixtures, and other assets representing bank premium		00 9
10. Real estate owned other than bank premises		00 10
11. Investments in subsidiaries not consolidated		00 11
12. Customer's liability to this bank on acceptances outstanding		00 12
13. Other assets		00 13
14. TOTAL ASSETS	10,795,396	76 14
<b>LIABILITIES</b>		
15. Demand deposits of individuals, partnerships, and corporations	4,147,609	74 15
16. Time and savings deposits of individuals, partnerships, and corporations	3,622,158	48 16
17. Deposits of United States Government	116,966	60 17
18. Deposits of States and political subdivisions	1,998,392	13 18
19. Deposits of foreign governments and official institutions		00 19
20. Deposits of commercial banks	79,851	53 20
21. Certified and officers' checks, etc.		00 21
22. TOTAL DEPOSITS	9,964,978	48 22
a. Total demand deposits		00 23
b. Total time and savings deposits		00 24
23. Federal funds purchased and securities sold under agreements to repurchase		00 25
24. Other liabilities for borrowed money		00 26
25. Mortgage indebtedness		00 27
26. Acceptances executed by or for account of this bank and outstanding		00 28
27. Other liabilities		00 29
28. TOTAL LIABILITIES	9,964,978	48 28
29. MINORITY INTEREST IN CONSOLIDATED SUBSIDIARIES		00 29
<b>RESERVES ON LOANS AND SECURITIES</b>		
30. Reserve for bad debt losses on loans set up pursuant to Internal Revenue Service rulings	103,589	79 30
31. Other reserves on loans		00 31
32. Reserves on securities		00 32
33. TOTAL RESERVES ON LOANS AND SECURITIES	103,589	79 33
<b>CAPITAL ACCOUNTS</b>		
34. Capital notes and debentures (specify interest rate and maturity of each issue outstanding)		00 34
35. Equity capital, total	726,828	49 35
36. Preferred stock-total par value (No shares outstanding)		00 36
37. Common stock-total par value (No shares authorized, 100,000 \$5.00. No shares outstanding)	200,000	00 37
38. Surplus	300,000	00 38
39. Undivided profits	226,828	49 39
40. Reserve for contingencies and other capital reserves	726,828	49 40
41. TOTAL CAPITAL ACCOUNTS	10,795,396	76 41
42. TOTAL LIABILITIES, RESERVES, AND CAPITAL ACCOUNTS	10,795,396	76 42
<b>MEMORANDA</b>		
1. Average of total deposits for the 15 calendar days ending with call date	9,889	038 35 1
2. Average of total loans for the 15 calendar days ending with call date	7,322	335 98 2
3. Unearned discount on installment loans included in total capital accounts		00 3

Alpha M. Hutchinson, President of the above-named bank, do solemnly swear that this report of condition is true and correct, to the best of my knowledge and belief.

Correct-Attest: *Alpha M. Hutchinson* President

*Rowan W. Lane*  
*O.P. R.C. Thomas*  
*Adrian Absher* } Directors

State of Kentucky County of Rowan

Sworn to and subscribed before me this 9th day of July, 1973.

I hereby certify that the foregoing is a true and correct copy of the financial statement of the Citizens Bank of Morehead, Kentucky, as of June 29, 1973.

*Robby R. Trent* Notary Public

For the best in service... the best in products

Stop at - **Fannin Bros. Gulf**

Gulf Tires, Batteries, Wheel Balancing  
WE OFFER AAA SERVICE

**24 Hour Wrecker Service**

TWO LOCATIONS

MAIN ST. GULF  
238 W. Main Morehead  
PHONE 784-5001

Fannin Bros.  
HOLIDAY INN GULF  
Intersection I-64 & Ky. 32  
PHONE 784-9086

**MALONEY'S** DISCOUNT DEPARTMENT STORES **FRIDAY and SATURDAY Double Discount!**

Remington Mabawk 22 Caliber Ammunition	<b>66c</b>	Dominion 4 Slice Toaster	<b>9.88</b>
Little Girls 2 Piece Short Set	<b>1.77</b>	Mens Dress And Sport Shirt	<b>1.88</b>
Portable Stereo Tape Carrier Case	<b>3.66</b>	21 Piece "1/4 AND 3/8" Socket Set	<b>7.99</b>
10W30 Motor Oil 5 Quarts For	<b>\$1</b>	4-Foot Fluorescent Lite Fixture With Bulbs	<b>9.88</b>

**MOREHEAD OLIVE HILL MALONEY'S DISCOUNT DEPARTMENT STORES**

# NIGHT OWL

Thurs., July 19, 1973  
8 p.m. to 12 midnight

- |          |                                 |                               |     |          |
|----------|---------------------------------|-------------------------------|-----|----------|
| <b>S</b> | Pepsi Cola . . . . .            | 12 oz. bottle<br>Plus Deposit | 39¢ | <b>S</b> |
|          | Chicken Franks . . . . .        | 12-oz. Pkg.                   | 49¢ |          |
| <b>A</b> | Armour Star Bologna . . . . .   | 6-oz.                         | 39¢ | <b>A</b> |
|          | Bread . . . . .                 | 16-oz. loaf                   | 15¢ |          |
| <b>L</b> | Royal Gelatin . . . . .         | Box                           | 5¢  | <b>L</b> |
|          | Bananas . . . . .               | lb.                           | 10¢ |          |
| <b>E</b> | Carrots . . . . .               | 1 lb. pkg.                    | 15¢ | <b>E</b> |
|          | Tomatoes . . . . .              | lb.                           | 39¢ |          |
|          | Vice Med. Eggs . . . . .        | doz.                          | 49¢ |          |
|          | Royal Scott Margarine . . . . . | lb.                           | 10¢ |          |
|          | Banquet Pot Pies . . . . .      | Beef, Turkey, Chicken<br>ea.  | 15¢ |          |
|          | Ky Border Bologna . . . . .     | Chunk<br>Lb.                  | 49¢ |          |

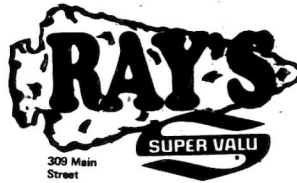

\* Prices In This Ad Good Thru Tues., July 24 At Ray's!

SHOP AND SAVE  
**ALL-WAYS!**

**OPEN 24 HOURS**  
**7 DAYS A WEEK!**

\* Postage Stamp    \* Full Courteous Carryout Service    \* Party Ice

## Every Day Low Prices

- |                            |     |
|----------------------------|-----|
| Elf Salt . . . . .         | 5¢  |
| Elf Shortening . . . . .   | 75¢ |
| Potato Chips . . . . .     | 39¢ |
| Canned Cream . . . . .     | 10¢ |
| Pinto Beans . . . . .      | 10¢ |
| Miracle Whip . . . . .     | 39¢ |
| Grapefruit Juice . . . . . | 39¢ |
| Charmin Tissue . . . . .   | 39¢ |
| Tomato Soup . . . . .      | 10¢ |
| Pork 'n Beans . . . . .    | 19¢ |
| Cheese Dinner . . . . .    | 15¢ |
| S. V. Bleach . . . . .     | 39¢ |
| Elf Crackers . . . . .     | 19¢ |
| Kraft Mustard . . . . .    | 5¢  |
| Dog Food . . . . .         | 9¢  |
| Orange Juice . . . . .     | 41¢ |
| Chocolate Syrup . . . . .  | 19¢ |
| Cat Food . . . . .         | 12¢ |
| Ivory Soap . . . . .       | 5¢  |

**WATERMELONS 169**

ELF  
**CAN POP**  
**10¢**

All Flavors  
16 oz. Size

FRUIT  
**PIES**  
**3 \$1**

Banquet, Apple, Cherry, Peach

20 oz

HOME GROWN  
HALF RUNNER  
**GREEN BEANS**

**39¢**

Lb.

MARHOEFER  
**CANNED**

**HAMS**  
**5-549**

lb. Can

SLICED FREE!

**NO. 1 BANANAS**

THE PERFECT SNACK

**12**

Golden Ripe Fruit

Pound . . .

12 oz. BOTTLES

\* Quantity Rights Are Reserved

**KRAFT MUSTARD**

For That Cook-Out  
6-oz. Jar . . . . .

**5¢**

LONGHORN  
**CHEESE**

**89¢**

Tasty Colby, Pound . . . . .

Smoked Jowl

**BACON**  
**69¢**

lb.

All Meat  
**GROUND BEEF**

3 lbs. or more

**79¢**

**PEPSI COLA**

Plus Deposit

**49¢**

BELT MORE  
CANNED

**LUNCH MEAT**

**49¢**

LYKES

**BEANS & FRANKS**

**4-100**

**PVT. DANIEL J. WHITE**  
**COMPLETES BASIC TRAINING**  
 Army Pvt Daniel J. White, 19 son of Mr and Mrs Sanford White, Rt. 2, Morehead, recently completed eight weeks of basic training at the U.S. Army Training Center, ARMOR, Ft. Knox.

He received instruction in drill and ceremonies, weapons, map reading, combat tactics, military courtesy, military justice, first aid, and Army history and traditions

# Testing Reveals Brucellosis In Cattle

Expanded testing for brucellosis and tighter surveillance on movement of cattle is revealing an alarming number of infected animals, Dr. Tom Maddox, state veterinarian, reports.

Brucellosis, commonly known as "bang's disease," is primarily concerned with

reproduction in cattle. Affecting breeding — or if contracted during pregnancy can cause abortion of the unborn calf. The disease is not physically visible and in some cases is transmittable to humans in the form of undulant fever.

Dr. Maddox says that on the surface, it would appear that brucellosis is increasing among Kentucky herds, when actually the tougher program is finding more reactors (those animals which respond positively to tests for brucellosis).

### Cattle Being Tested

"We are not letting cattle move from one yard to another without being tested first," Dr. Maddox says. "If a reactor shows up at stockyard, we are making all cattle accompanying this reactor go back to the farm of origin under quarantine or to slaughter."

Dr. Maddox said another reason for the upswing in the number of reactors is the fact the state of Tennessee is testing all cattle 18 months old and over, going through markets there. In the past, farmers including those in Kentucky, suspecting that they had infected animals, could take them to a Tennessee market to be sold without a test. Consequently, if the animals were infected, the lack of testing at the selling point meant that the infection remained unknown to health officials.

In an effort to further the brucellosis eradication program, Dr. Maddox is calling upon cattle farmers for help. He makes the following suggestions to cattlemen:

### Beware of Purchase

Do not buy cattle from a livestock dealer or another farmer without having a brucellosis test. At the time, it might seem cheaper, but in the end, it will cost a great

deal more.

All breeding cattle bought from sale, stockyard, livestock dealers or other farmers should be kept isolated from other cattle and be tested again in 30 days. They may have been exposed to brucellosis, the incubation period is from 21 to 30 days, which was not evident at the time of purchase.

If calves are vaccinated, this should be done as close as possible to 3 months of age. A lot of calves and heifers are being brought into Kentucky from western states and are being vaccinated at ages from 8 to 12 months. Consideration is being given to stopping the use of vaccine in Kentucky. Abuse of vaccine accounts for a good percentage of the problems encountered today.

### Under Quarantine

If a reactor is found in a herd, speed is important in its removal to keep other animals from being infected. All brucellosis infected herds will be under quarantine until the herd has 3 negative tests not less than 120 days from the date the reactor was sold.

State Agriculture Commissioner Wendell Butler urged farmers to cooperate with the requests being made by Dr. Maddox. He said most farmers have cooperated well in the past, helping to advance the eradication effort.

"Brucellosis is a costly disease," Butler said, "and every cattlemen should be dedicated to its eradication. We have come a long way in the past two decades and it would be a shame for us to falter now, particularly when we are in sight of full eradication."

## Mrs. Kegley, 72, Dies Saturday; Services Tuesday

Mrs. Thursday Kegley, 72, Rt. 3, Morehead, died Saturday at St. Claire Medical Center following long illness. She died after an apparent heart attack.

Born Aug. 14, 1900, in Rowan County, she was the daughter of the late Jackson Nickell and Nancy Jane Sparks Nickell. Mrs. Kegley was preceded in death by her husband, Harvey Kegley. She was a member of the Church of God.

Surviving are three sons, Chester Kegley of Morehead, Thurman Kegley of Fairborn, Ohio, and Oscar Kegley of South Charleston, Ohio, five daughters, Mrs. Odell Pennington of Cranston, Mrs. Lydia Beaton of Wayne, Ohio, Mrs. Jewel Kidd of West Liberty, Mrs. Lilla Moore of Memphis, Tenn. and Mrs. Shirley Black of Rt. 3, Morehead, three sisters, Mrs. Isabelle Nickell Justice of Beckley, W. Va., and Mrs. Laura Burgess of Columbus, Ohio, and Mrs. Missouri Cox of Soldier, 33 grandchildren and 18 great-grandchildren.

Funeral services were conducted at 10 a.m. Tuesday at Oak Hill Church of God. Burial was in Kegley Cemetery. Revs. Clifford Price and Gayle Price officiated. Pallbearers were Edward Kegley, Paul Kidd, Albert Pennington, Michael Black, Coburn Roberts, Glennis Kegley, Leonard Gibbs and Donald Kegley. Lane Funeral Home was in charge of arrangements.

## Stacy Cemetery Site Of Rites For Mr. Peyton

Johnny Anderson Peyton, 43, who was born in Rowan County, passed away last Tuesday at his Frenchburg home. The end was unexpected as he had been ill only a short time.

Mr. Peyton was born April 5, 1930 near Morehead, a son of Mrs. Edna Gibbs. Surviving are his maternal grandmother, Mrs. Frankie Gibbs of South Point, a sister, Mrs. Orville Donohue of Ashland, and a brother, Henry Peyton of Lexington, O.

Graveside services were conducted at 11 a.m. Friday in Stacy Cemetery in Rowan County.

Ladies  
 100% Polyester  
**Summer Pant Suits**  
**1/2 Price**  
**Factory Fashions**



**Does Your Present Home Seem Small Because Your Family Is Increasing?**

The growing of a family offers the thought of a new and larger home. Let us help you find the home you want. But having a home is not just finding one you like and making the purchase. It takes careful consideration. Financial arrangements? Does the home fulfill your needs now and in the future? Is the location suitable? Have the best possible materials been used in the construction? Will the heating and cooling system handle the home without hot and cold spots? These are just a few of the many questions and problems you will have when buying a home that Alpha Hutchinson will help solve.

### Alpha M. Hutchinson

Licensed & Bonded Real Estate Broker  
 Phone 784-5305 — 784-4196

## Financial Statement—Peoples Bank—Morehead, Ky.

Consolidated Report of Condition of PEOPLES BANK OF MOREHEAD of MOREHEAD in the State of KENTUCKY and Domestic Subsidiaries at the close of business on JUNE 29, 1973.

ASSETS		DOLLARS	Cts
1. Cash and due from banks (including \$48,252.62 unposted debits)		1,359,832.37	1
2. U.S. Treasury securities		2,485,800.00	2
3. Obligations of other U.S. Government agencies and corporations		NONE	3
4. Obligations of States and political subdivisions		185,000.00	5
5. Other securities (including \$ None corporate stocks)		NONE	6
6. Trading account securities		300,000.00	7
7. Federal funds sold and securities purchased under agreements to resell		6,685,158.25	8
8. Other loans		146,662.86	9
9. Bank premises, furniture and fixtures, and other assets representing bank premises		NONE	10
10. Real estate owned other than bank premises		NONE	11
11. Investments in subsidiaries not consolidated		NONE	12
12. Customer's liability to this bank on acceptances outstanding		NONE	13
13. Other assets		NONE	14
14. TOTAL ASSETS		11,162,453.48	14
LIABILITIES			
15. Demand deposits of individuals, partnerships, and corporations		4,581,510.34	15
16. Time and savings deposits of individuals, partnerships, and corporations		4,421,717.84	17
17. Deposits of United States Government		1,273,952.70	18
18. Deposits of States and political subdivisions		NONE	19
19. Deposits of foreign governments and official institutions		NONE	20
20. Deposits of commercial banks		NONE	21
21. Certified and officers' checks, etc.		NONE	22
22. TOTAL DEPOSITS	\$10,297,299.85		
(a) Total demand deposits	\$ 2,263,472.85		
(b) Total time and savings deposits	\$ 4,421,717.84		
23. Federal funds purchased and securities sold under agreements to repurchase		NONE	23
24. Other liabilities for borrowed money		NONE	24
25. Mortgage indebtedness		NONE	25
26. Acceptances executed by or for account of this bank and outstanding		NONE	26
27. Other liabilities		NONE	27
28. TOTAL LIABILITIES	\$10,297,299.85		
29. MINORITY INTEREST IN CONSOLIDATED SUBSIDIARIES		NONE	29
RESERVES ON LOANS AND SECURITIES			
30. Reserve for bad debt losses on loans set up pursuant to Internal Revenue Service rulings		115,153.53	30
31. Other reserves on loans		NONE	31
32. Reserve on securities		NONE	32
33. TOTAL RESERVES ON LOANS AND SECURITIES		115,153.53	33
CAPITAL ACCOUNTS			
34. Capital notes and debentures (specify interest rate and maturity of each issue outstanding)		NONE	34
35. Equity capital, total		250,000.00	35
36. Preferred stock total par value (No shares outstanding)		NONE	36
37. Common stock total par value (No shares authorized 2,000 No shares outstanding 2,000)		200,000.00	37
38. Surplus		300,000.00	38
39. Undivided profits		250,000.00	39
40. Reserve for contingencies and other capital reserves		NONE	40
41. TOTAL CAPITAL ACCOUNTS		1,500,000.00	41
42. TOTAL LIABILITIES, RESERVES, AND CAPITAL ACCOUNTS		11,162,453.48	42
MEMORANDA			
1. Average of total deposits for the 12 calendar days ending with call date		8,876,737.98	1
2. Average of total loans for the 15 calendar days ending with call date			2
3. Unearned discount on installment loans included in total capital accounts			3

I, Roy C. Audill, President of the above-named bank, do solemnly swear (AFFIRM) that this report of condition is true and correct, to the best of my knowledge and belief.

Correct—Attest  
 Roy C. Audill  
 Roy C. Audill  
 James R. Campbell  
 Russell J. Meadows

Notary Public

State of Kentucky, County of Rowan, 16th day of July, 1973.  
 My commission expires June 15, 1976  
 J.A. Shackelford, Notary Public

Advance Ticket Sales  
 Jaycee Fair

The Morehead-Rowan Co. Jayceettes will be selling advanced ride tickets for the Northeast Gateway Fair this Saturday, July 21 at Allen's IGA East, Allen's IGA West, and Ray's Super Valu.

They will also be selling on July 26, 27 and 28. They will also have chances on a \$10.00 Gold Piece.

## Get Your Ride Tickets Early At Reduced Price

Firestone the people the people

**\$10<sup>40</sup> TO \$24<sup>75</sup> LESS PER TIRE THAN BASE PRICE**

Everyday low DISCOUNT PRICES on the famous "500"

4-ply polyester cord passenger car tires by Firestone

Charge 'em NOW



4752 RADIAL 500

40,000 MILE TIRE

Original equipment on many of America's 1972 cars.

Firestone

Jack Nicklaus GOLF BALLS

TRANSPORT 500 WIDE OVAL 40<sup>75</sup> WIDE OVAL 45<sup>97</sup>

BARGAINS ON WIDE TRUCK TIRES FOR Pickups, Vans and Campers

3 for \$139

## MOREHEAD HOME & AUTO

"Your Local Firestone Store"

MAIN STREET Ph. 784-4151 MOREHEAD, KY.

## DOYLE'S

Have You Ever Seen 5 ACRES OF Mobile Homes All On One Lot?? You Can See Them At Doyle's

Here Are A Few Of Our Spring Specials

Room	List Price	Our Price
2 Bedroom	\$3695	\$3395
12' Wide 2 Bedroom	\$4395	\$3995
12' x 60' 2 Bedroom	\$5295	\$4695
12' x 60' 3 Bedroom	\$5495	\$4795
12' x 66' 2 Bedroom		
2 Bath, Carpet thru-out, ceiling beams, house dr. & storm	7995	6395
14' x 66' 3 Bedroom	7995	6995

Carpet, House Dr., Storms

Come See The Trojanair — Only At Doyle's

Brick Front — \$10,000 — \$15,000  
 House Type Const.

Many more in this price range. Such as: Park Estate, Windsor, Morris, Schmitt, Ramada, Sheraton and Others.

Double Wides — From \$7995 — 15,000

Bank Rate Finance 10 to 12 Yrs. FREE! Delivery & Block up on your lot.

.. We Service What We Sell! ..

Open 8:30 a.m. to 7:00 p.m. Later by appointment.

2 LARGE 5 ACRE LOTS

Rt. 11 North 164 & 227 North Flemingsburg, Ky. Winchester, Ky. Ph. 606-945-9501 Ph. 606-744-9434

## DOYLE MOBILE HOMES



# Publisher's Pen...

Day-by-day set-down, and editorial observations of the publisher of this newspaper



We ran into Harry Lancaster, the affluent Athletic Director of the University of Kentucky, over the weekend and he said that work is being expedited on the new multimillion dollar UK stadium but it might be "touch and go" whether it's completed for the first scheduled game.

One of the factors which couldn't fill its old stadium, and the Wildcats still almost finish at or near the bottom of the Southeastern Conference football standings, the huge expenditure of public funds for a big stadium reminds me of the man who wanted to be married who built a five bedroom house for his bride, and after marriage discovered that he was sterile.

This is an era of "celebrations" in Morehead.

Last year the community observed, appropriately so, the 50th anniversary of Morehead State University. Incidentally, the perpetual bronze plaque expressing the feeling of gratitude of our citizens to the University and its successful administration will soon be erected, probably at University Boulevard and the northeast corner of Second Street.

Northeast Kentucky Hospital Foundation, Inc. Saturday laid preliminary plans for celebrating the 100th anniversary of St. Claire Medical Center, on August 15.

Two big deals are coming up in 1974. One is the local and area observance of Kentucky's Bicentennial. The first white settlement west of the Alleghenies was in 1774 at Harrodsburg.

The other is opening of Cave Run reservoir. This is written Monday and our pretty and efficient Editor advises she has regular engineering work in September in Cave Run construction, maybe water seepage. If that be true, the story will appear elsewhere in this issue of the good old Morehead News. We're hoping - in fact, sure - of praying, that the delays at Cave Run, a project that this newspaper has editorially (and individually) advocated since 1959.

Then, of course the 100th Kentucky Derby will be run next year. That'll really call for a celebration by all you readers who wager on the hope that this column handicaps as the winner.

If this Publisher should get married in 1974, which we ain't planning to do as of now, then 1974 would be a humdinger "celebrating" year for this old codger.

Too much celebrating can result in one heck of a hangover and subsequent misgivings.

A few years back we penned an item about a "widow" woman.

One of them learned Ph.D.'s at the University wrote us a mean letter, and said we should never refer to a widow as a widow woman. He said a woman who lost her husband by death is a widow, and a man who lost his wife by death is a widower. Of course, he's grammatically correct, but folks in this area have been referring to "widow woman" so long that it's become colloquial. However, it's sort of odd that people do refer to a "widow woman" but never to a "widow man."

We received a dozen of them delicious small apple turnover pies over the weekend from two fine ladies who reside on Grassy Creek. Their card - "From two widow women - Riva Ross and Stella McKinney."

We know Riva, but can't recall Stella. It seems appropriate to include a personal visit to Grassy Creek because this Publisher sure likes them apple turnovers (pies) (delicious for breakfast when re-heated). There may be more goodies on Grassy Creek than we had realized.

A lifetime friend, Prentiss Bach, delivered the apple pies. He also brought us an autographed copy - "Memoirs of a Happy Hooker." Pauline's autograph was Prentiss', not Pauline's.

As most of you who follow this column know, Pauline Tabor, who operated "Pauline's Place" at the recreation center in Bowling Green for almost 40 years, has attained national acclaim.

When the house was torn down in an urban renewal project, some enterprising men bid it in. They cleaned up financially. One even paid several hundred dollars for a strip of wall paper, certified as having been taken from the ceiling in a certain room and above a specified bed.

We understand that the cream shipping can which set for years on the front porch went at a premium price. When Pauline's Place was open for business the can was outside the front door, when closed the can was taken inside.

The bricks from "Pauline's Place" were carefully removed, and preserved. They sold at \$6 each. Aubrey Rather, who recently moved from Morehead, was in our office the week before Christmas three years ago, handed us one of the authentic bricks with the comment: "I brought you a Christmas present and think you will like it. It is a brick from a building that you frequented and patronized." We neither admitted or denied that we had ever heard of "Pauline's Place" or partook of its pleasures. But, we kept the brick and it is an excellent conversation piece.

We haven't had the chance to read Pauline's book, but know that we will recognize some of the persons even though the names are fictitious. They will consist of former Governors, U.S. Senators, bankers, business executives, some of the best known names in sports etc. They'll be a smattering of people high in the journalistic field, although as a general rule it is an established truism that newspapermen have high

depend on the press - newspapers. We do know that at every governmental level, federal, state and local - there is strong and growing evidence that politicians and office holders are trying to pass and enforce laws contrary to the Constitution which intended to guarantee freedom of the press.

It's sort of odd, but understandable, that politicians (or statesmen as Alben Barkley preferred to call them) are more sensitive to who is for or against them than other professions.

For example, at the State Capitol where the democrats are now in control, everybody loves the newspapers for their wonderful and factual coverage of Watergate, but detest and criticize newspapers for reporting about such things as the All American Movers scandal.

Throughout most of our adult life we have known that the segment of people with the most sensitive skins are politicians, be democrats or republicans. Their prestige, image and jobs depend on public opinion.

The above reminds us of an incident when Sparky Anderson became Manager of the Cincinnati Reds.

Visiting the ball park, Anderson ran across a man who seemed to be in charge of everything. He inquired what his position was, and the man replied: "I'm the grounds keeper." I've seen Grounds Managers come and go but I'm still here, and I'll be here when you're gone."

So, the politicians, come and go (and die usually broken-hearted) but the news media remains strong through every administration and stands tall and incorruptible!

A friend, Dr. Ben K. Patton, 813 N. Wilson Avenue, called and wanted our recipe for fresh peach ice cream.

We looked back in our files of three years ago, and found it. We re-read our column about making fresh peach ice cream and how friends were Tom Sawyer into furnishing the ingredients and did all the work while this Publisher supervised, and concluded it was one of the best columns we had ever written. It's strong through every administration and stands tall and incorruptible!

The fresh peach season is almost on us, and herewith is the recipe you may note that no cooking is required, and the most delicious peach ice cream you have ever eaten, with minimum work, is guaranteed -

- ### Fresh Peach Ice Cream
- 2 cups sugar
  - 4 cups fresh peaches, sliced
  - 5 eggs
  - Two 13-oz. cans. evaporated milk (two tall cans)
  - 2 cups whole milk
  - 1 1/2 cups vanilla
- Mix sugar and peaches, mashing the peaches. Set aside. Beat eggs in large bowl of electric mixer at medium speed. Mix in evaporated milk, whole milk, and vanilla. Stir in peaches. Pour into freezer can. Freeze according to general operating directions. Makes approximately 1-gallon.

The peach ice cream recipe is not copyrighted, and you are welcome to it. We might accept an invitation to help you enjoy the ice cream particularly if the invitation is from a pretty widow woman, or divorcee.

We visited a good friend recently and she played one of those old, Woody Woodbury records. Woody says that the ideal wife is deaf and dumb; oversexed; and owns a liquor store.

We read that a Congressman was asked if he believed that Nixon knew about the Watergate affair. He replied: "Well, if he didn't he's like the man who played the piano in a house of prostitution for five years and didn't know what was going on upstairs."

We personally know, favorably so, Mayor George Archer of Prestonsburg, a leader in the medical profession, who was gunned down last week. No arrests have been made, and police indicate they have no strong suspects. Members of the family and close friends said that Dr. Archer had no known enemies. We take this with a grain of doubt - no man reaches the high stature in life in eastern Kentucky, including political leadership, as this column previously suggested for the definition of pismire?

One of the major drawbacks of this genteel Morehead community is an oversupply of human pismires.

Topless sunbathing has added to the excitement of girl watching in France this hot summer, in two ways this one.

Outraged husbands have taken to shooting at the watchers.

An 18-year-old man peering through a hedge at a topless housewife picking apricots on her property on the Riviera this week was seriously wounded by a rifle shot from her irate husband.

A brawl on a Corsican beach ended with a woman pulling a shot and landed two vacationing couples and five Paris youths in the police station.

The fracas was touched off by the appearance of Michelle Osselant, 28, sunbathing nude on a beach near Porto Vecchio.

Her husband, a doctor from France, took exception to the persistent stare of Laurent Minighetti, 19, and words led to blows.

Uncomplained to police but also returned to the beach accompanied by his brother and three cousins. Another couple joined the Osselants.

Osselant pulled a revolver, police said, and fired two shots into the air and two into the sand. His friend also aimed a gun. Police

hailed the entire group to jail to cool off, then released them on instructions to remain on hand for investigation.

LE Party pantheons, displayed in a plastic container shaped like an ostrich egg and fitted in the end of a cardboard cylinder, reported sales of \$35,000,000 in 1971. The firm had problems, however, with shipping damage and pilferage when the bottom of the cylinder worked loose and was removed by shoppers who put the egg back on the shelf without the hoisery.

Herman Kappeler and Robert A. Wellons Jr. have solved the problem with the improved package for which they have received patent No. 3,741,379. The cylinder bottom is now tightly closed and cannot be removed without detection.

The patent is assigned to Niernand Industries, Inc., Statesville, N.C., which makes the cardboard cylinders. The pantheons are manufactured and distributed by the Hanes Corp., Winston-Salem, N.C. Current sales are reported to be at an annual rate exceeding 100,000,000 pairs of pantheons.

The Morehead News has received numerous calls and inquiries "What has happened about the absentee ballot box in Rowan County being emptied by a federal grand jury at Lexington?"

We don't know, and the United States Attorney won't tell.

Recently we printed the many "firsts" on integration at Morehead State University, probably the nation's leading institution of higher learning for compliance.

In that recital it was mentioned that the first black homecoming queen of any mixed race university or college south of the Ohio River was Lydia Lewis an MSU student from Mayville. That was in 1967.

The same Lydia Lewis became Miss Kentucky in the final eliminations at Louisville Saturday.

Wanna bet she won't be among the five finalists at Atlantic City ... or maybe Miss America of 1973?

Lydia's picture is in this issue, probably page 60. Although this Publisher is an old Confederate at heart, we must admit that Lydia has all the attributes of a girl you'd like to walk hand in hand with up Evans Branch after sundown.

It is conclusive that this has been the worst year to gather a good mess of bullfrogs in Rowan County's 117 year history.

Sister Mary Joell, administrator of St. Claire Medical Center, Saturday told the Northeast Kentucky Hospital Foundation, Inc. that health care the third largest business in the United States.

We hadn't thought about it, but compute in our mind that she's correct.

It's probably the second largest business in Morehead and Rowan County, considering all the facets - hospital, MSU nursing program, physicians, convalescent home, prescription drugs, mental health center, physical health, etc. Only Morehead State University with annual payroll of \$6 and one half million would be larger in our community.

St. Claire Medical Center operated its first year July 1, 1963 through June 30, 1964, on a budget of \$450,000. The budget for this fiscal year is \$2,300,000. St. Claire Medical Center employs 208 people.

Add to this payroll, all the out of town patients, and people visiting patients - the amount of money they spend in Morehead while here ... and you come up with an idea of the economic importance of St. Claire.

The good Lord has many white marks opposite the names of a great many local and area people - some a constructive leader, but gave all they could afford - who conceived and helped perpetuate this hospital - and are now further contributing to its growth and progress.

Truly, Morehead has become the health care center of northeastern Kentucky - one of our predictions, made 11 years ago, that we has so pleasantly and fruitfully come true.

While fleeing a woman who attacked him with scissors in a restaurant, a diner fell 50 feet down a cliff and landed in a cageful of hungry brown bears, the Belgrade daily Vecernje Novosti reported.

Doctors said the man's life was still in danger as a result of a mauling by three bears.

Spasoje Vitas, a 26-year-old Belgrade shop assistant, was dining at the cliffside restaurant overlooking a zoo in the Kalemegdan Fortress Park.

During an argument, a woman diner pulled a pair of scissors from her handbag and attacked Vitas, who jumped over the restaurant fence to escape.

The only thing on the other side was a 50-foot drop into the pitch dark bear cage. Vitas landed on the back of one of the animals, the paper added, and for the next 30 minutes he was mercilessly mauled by the bears. The animals had been awaiting food the restaurant was open every night.

Diners tried to help Vitas by hurling bricks, rocks, bottles and chairs at the animals. Finally police and zookeepers managed to separate the bears from their victim with iron bars and push the bleeding, battered Vitas to a hospital.

If the Readers Digest doesn't cease sending those \$25,000 a year for life direct mail letters we won't buy the envelope and mail it back ... A woman doesn't really reform a man; she just nags his spirit down to a nub ... The value of the dollar has fallen near the bottom of the point where a dollar to a doughnut would be an even bet ... We hope a speedy recovery for President Nixon, and have previously stated that the worst thing that could happen is impeachment charges. But, we have a fair idea that the President didn't run as high a temperature as many a consumer does over these high prices as big business runs rampant and in violation of anti-trust laws

## Apparent Heart Attack Claims Former Resident

Mrs. Lucy Martin Banasiak, 58, formerly of Morehead, died unexpectedly Saturday night in Toledo, Ohio, following an apparent heart attack. Mrs. Banasiak, who had her home in Toledo for 35 years, had been hospitalized about three weeks.

Born Sept. 5, 1915, in Wisconsin, she was the daughter of the late Mr. and Mrs. Lynn Martin. She was a member of the Catholic faith.

Surviving are her husband, William Banasiak of Toledo; one daughter, Mrs. Michael Brunnermet of Akron, Ohio; four sisters, Mrs. John W. Bays, Mrs. Elmer Hamilton and Mrs. Mary Tackett, all of Morehead, and Mrs. Charles Daniel of Barberton, Ohio; and four grandsons.

Funeral services were conducted at 11 a.m. Wednesday at a Catholic church in Toledo. Burial was in Toledo.

Urbanski Funeral Home in Toledo was in charge of arrangements.

If there is a shortage of gasoline, why is it just as hard as ever in Morehead to find a parking space? Many Europeans are rapidly getting rid of their American dollars. Many Americans are doing the same thing. The ghost of thousands of baby chicks that were killed by drowning or suffocation have been haunting the Cost of Living Council. Parting shot to Women Libs. If women should have equal rights with men, then this Publisher insists that men should have equal special privileges with women.

### Suits Filed

In The Office of The Rowan County Circuit Court Clerk

William White and Louella White vs Cecil Owsley and Zola Owsley

Teresa Kay McKinney vs Danny Joe McKinney petition for dissolution of marriage (3075)

## HERE IS... THE MAN



To see for all your family insurance needs

DAVID MAHAN  
113 W. 5th St.  
Phone 784-8250

STATE FARM  
LIFE INSURANCE COMPANY  
INDIANAPOLIS, IN

## Get Together... Here

Enjoy luncheons, teas with the girls, often in our cozy restaurant. It's a nice way to socialize for a change of pace.



### Kentuckian Bakery

For Those Special Occasion Cakes

Ph. 784-7349  
Main St. Morehead, Ky.

### Eagles Nest

119 W. Main  
Morehead, Ky.



## "Think of electric heat as a sound future investment..."

### that pays good dividends now!

Electric heat is the modern heat. Keeps your home modern for excellent resale value. Meanwhile - what benefits! Proper insulation saves comfort - no wasted heat or electricity. You control electric heat perfectly. With a radiant system, for example, you can hold each room's comfort level exactly where you want it - and lower all levels when you're gone - come back and get instant response. And the cleanliness plus trouble-free performance add up to further economies in maintaining your home and your heating system.

Before you buy, build or remodel let us tell you more about electric heat, and give you a free estimate.

Electricity... for a cleaner home, a cleaner world



### KENTUCKY UTILITIES COMPANY

# Life-Styles



Reprinted from the July 15, 1973 edition of the Louisville COURIER-JOURNAL



Joe Mauk, left, a forest technician working on campfires near the new Cave Run Lake in the Daniel Boone National Forest, talks with Richard Bonyata, head ranger for the Morehead District. Bonyata's job is largely administrative, and he spends much of his time in his office, below. When he goes into the field, it's usually to inspect the work being done in his 110,000-acre district.

## Modern forest ranger prefers a city home

By KEITH RYNION

MOREHEAD, Ky.—People who don't know Dick Bonyata very well sometimes ask him how he manages to work as a forest ranger and rear a family at the same time. Doesn't it get lonely for them, living so far from the city in an isolated cabin in the woods? Don't they miss seeing a doctor? Does he spend his time fighting forest fires and hobnobbing with raccoons, rabbits and deer?

When this question is posed, the normally sober-faced Bonyata breaks into a grin. "That may have been a fairly accurate way of describing a ranger's life, 30 years ago," he said. "But today a ranger like Bonyata, who is in charge of the Morehead District of the Daniel Boone National Forest in Northern Kentucky, finds himself more a business executive than a backwoodsman. That a ranger's style of living has changed during the last 30 years isn't regretted by Bonyata, his wife or their four children. Since his office at the entrance to the forest is only minutes from their comfortable brick home in the center of Morehead, his family sees plenty of him. His wife, Marilee Bonyata, grew up down the street from her husband in Grinnell, Iowa, married him and went with him to Iowa State University. When Bonyata, now 41, studied there in the mid-

1950s, he followed pre-med courses with his eye on a career in optometry. But a summer job in a lumber yard brought him into contact with timber men and rangers, and soon afterward, he switched his major to forestry. After graduation in 1957, he joined the U.S. Forest Service, and he's been with them ever since.

Bonyata has a staff of some 16 assistants, several of whom are specialists in fields like timber management, fire, insect and disease protection, recreation management, landscape architecture and range management. Although Bonyata is well-versed in each of these fields, his is a supervisory and decision-making role. Consequently, most of his time is either spent behind a desk, on the telephone, or in meetings at the forest headquarters in Winchester, Ky.

Probably at least 90 per cent of my time is spent in the office doing correspondence, coordinating staff work in the district and making plans and regulations for this district," he said. His district, one of seven in the national forest, is made up of areas Rowan,

Bath, Menifee and Morgan counties and covers some 110,000 acres. When he goes into the field on an inspection tour, it's possible to check on the timber being marked for harvesting, to see how the landscaping is progressing in a timber-cutting area, or perhaps, in most recent months, to look over the site of Cave Run Lake, a new man-made recreation facility being built in the forest near Morehead. One traditional role that forest rangers haven't abandoned in their vigilance in preventing forest fires. "We've been fortunate here that we don't have bad fires like they do out West," Bonyata said in the five years he's been in Kentucky, there has only been an average of four forest fires a year, and none of them has been very serious. When fire does break out, he is able to call in help from other districts of the forest.

While Bonyata oversees several campuses in the forest, neither he nor his wife care much for camping. Golf is his sport. "I like to play, but I don't get a lot of time to do it," he said. Mrs. Bonyata is involved in Morehead civic affairs—she serves as president of the Rowan County 4-H Council, has worked as a Welcome Wagon hostess and is active in the Rowan County High PTA Booster Club and Morehead United Methodist Church. The Bonyatas have three children living at home and one who is married. The eldest, Mrs. Becky Wells, 21, now lives in Hampton, Va., but last week, she and

her two sons—Michael, 21 1/2, and Rick, 17, 8 months—paid a visit to her parents. The three other Bonyata children are Chuck, 16, Betsy, 13, and Ricky, 7. "From a family standpoint," Bonyata said, "if you have children, you want to be accessible to schools, doctors, shopping, dentists and the like." Living in the wilderness would isolate his family from many of these services. Both the Bonyata boys are active in sports—Chuck plays on the Rowan County football team and Ricky has joined a baseball league. With his salary of about \$19,000 a year, Bonyata and his family must feel like they have a pretty good life for themselves here. Yet, like a lot of other people whose businesses frequently transfer them, they have worries too. Since he joined the forest service in



STAFF PHOTOS BY JAMES N. KEEN

The Bonyata family lives in a comfortable red brick home in Morehead which they rent from the U.S. government. Last week, when their grandchildren came to visit, the family got together on their patio. From left they are daughter Betsy, 13, sons Chuck, 16, and Ricky, 7, grandson Michael Wells, 21 1/2, Dick Bonyata, grandson Richard Wells, 6 months, daughter Mrs. Becky Wells, 21, of Hampton, Va., and Mrs. Marilee Bonyata.

By the guiding hand of faith...

**A Noble Soul Finds Peace**

Our first resolve, to so conduct each funeral that an enduring inspiration, it shall be a worthy tribute.

AUTHORIZED TO SERVICE

Burial Insurance Contracts Issued by COMMONWEALTH LIFE INSURANCE CO.

**Lane Funeral Home**

Phone 784-4134 - Morehead, Ky.

Member of Kentucky Funeral Director's Burial Association

Box Office Open Daily 1:30 p.m.

**UNIVERSITY CINEMA**

Now Showing Thru **SATURDAY**

UNSTOPPABLE! UNBELIEVABLE! UNDEATABLE!

**BRUCE LEE**

the master of karate leaps to his feet to break you up and lick you apart with

**"THE CHINESE CONNECTION"**

Plus! No. 2 - Western Thrills!

THESE ARE THE **REVENGERS!**

WILLIAM HOLDEN ERNEST BORNGER WOODY STRODE SUSAN HAYWARD

Meet Shamus McCoy!

SUNDAY - MONDAY - TUESDAY

Meet Shamus McCoy!

**BURT REYNOLDS SHAMUS**

Feature Times: 2 - 4 - 6 - 8 - And 9:45 p.m.

**HEY KIDS! Join The Crowd**

Every Thursday at 1 p.m. at

**Peoples Day of Morehead 'KIDDIE DAY at the MOVIES'**

This Week's Show - "Island Of The Blue Dolphins"

at... **UNIVERSITY CINEMA**

**WE'LL PAY HALF THE FARE**

Just Clip The Coupon Below And You'll Be Admitted To The University Cinema For Only 25¢

This Coupon and 25¢ Will Admit ONE - To The UNIVERSITY CINEMA THEATRE Thursday, July 19 Open 12:30 p.m. At PEOPLES BANK "Kiddie Day at the Movies"

**This Is An Exclusive Kiddie Show**

Make Sure You Have Your Coupon, Otherwise You Must Pay The Regular Ticket Price. Coupon Also Available At Bank

In our giant 2 hour show each week, you'll see plenty of cartoons... and a full-length feature especially selected to please young folk!



MOREHEAD AREA

Church News

Compiled weekly by the Morehead Ministerial Association. This column is available, without charge, to congregated churches. Copy must be submitted to Editor (name optional) by particular month. Do not submit copy to The Morehead News.

United Pentecostal

State Pentecostal Conquerors, President Joe Boyd White, were guest speakers at the Morehead United Pentecostal Church this past weekend. His wife Sister Sharon White is the secretary and treasurer of the Kentucky United Pentecostal Church.

The Morehead United Pentecostal Church is scheduled to conduct the service at the Daniel Boone Convalescent Home on Sunday at 4 p.m.

The Eastern Kentucky Youth Rally of the UPC will be held at the RECC Auditorium in Flemingsburg the last Friday of September.

The Kentucky Family Conference of the United Pentecostal Church will be held in Summersville, Ky., August 6-10.

The "I Have Hope" Broadcast of the Morehead United Pentecostal Church will be conducting its 131st broadcast this Saturday at 11 a.m. over WHOR.

All persons desiring transportation to the church should call 784-8145 or contact Pastor Lloyd Dean.

Hays Crossing

All persons desiring the Search For Truth course should write United Pentecostal Church, Hays Crossing, Ky. Free Pentecost literature also is available and will be mailed upon request.

Pentecostal Historical material is being gathered and will be made available to colleges, universities, Associated Press, authors, writers, historians and others.

Weekly Meditation

Is your faith as strong as your fear? Of a child of God it was reported in Psalm 112:7, "He shall not be afraid of evil tidings:

Approximately Equal

The proportions of Negro and white graduates from high schools who enrolled in college were approximately equal for the first time in October, 1972 - 48 percent for black graduates and 49 percent for white graduates, according to the U.S. Department of Labor.



Rev. Ted Greene  
This Month's Editor

his heart is fixed, trusting in the Lord." God has not promised His children freedom from trouble or tidings. But thoughts, not things or tidings, cause worry.

There are the thoughts about the past: the faults and failures. And there are the thoughts about the future: what might happen tonight and tomorrow.

The child of God confesses the mischief and mistakes of the past. They are forgiven and forgotten, and God turns the setbacks into successes.

What of the unknown future? It is committed to the known God. He turns the obstacles into opportunities, and He enables the trusting soul to triumph.

When Sir Harry Lauder received word that his son was killed in World War I, he said to a friend, "At a time like this, man will turn to grief and become a grouch; or he will turn to drink and become a drunkard; or he will turn to Christ and become a Christian. I will turn to Christ."

Will you?

Moreheadians Get PDI Certificates

Four Moreheadians recently received their completion certificates from Mrs. Mignon Doran, founder and director of Morehead State University's Personal Development Institute.

The five-week non-credit course is a unique and pioneering venture designed to sharpen social skills and improve other personal qualities.

Receiving the certificates were Mrs. James W. (Gaye) Osborne, Mrs. Harry

EXHIBIT OF PHOTOGRAPHY SCHEDULED AT UNIVERSITY

An exhibit of photography by Steven Todd, Winchester graduate student, will be displayed July 28-Aug. 3 at Morehead State University's Johnson Camden Library. It will be shown on the library's third floor and will be open to the public.

(Ann) Mayhew, Mrs. Douglas (Emma) Adams, and Mrs. Raymond R. (Betty) Hornback.

The program has received national attention for its innovative approach to personal development.

**Stop Looking and Start Living . . .**

*We can make it happen*

Buy a dream house where the family can live with security and in comfort. A home that's all yours is in reach. We'll help turn those loan wheels whether you plan to buy or if your plans are to build.

There's no reason to hem and how any longer. Come in and talk to loan men who know their stuff and enjoy giving their aka!s! Terms are arranged as conveniently as possible and we explain every clause exactly.

**First Federal Savings & Loan Association of Morehead**  
Morehead, Ky.  
784-5566  
Open Mon. thru Fri. until 4:30 p.m.

**Get going in a good used car!**

**Stanley**  
Pontiac - Buick - GMC

SERVICE DEPT. OPEN TIL 9 P.M. ON MONDAY

707 East Main Street  
Phone 784-9691

**'72 PONTIAC** GRANDVILLE Air, Vinyl Top, P.S., P.B., 4 Dr. H.T. **\$3,985**

**'72 GRAND PRIX** SJ MODEL P.S. P.B. Auto, R/T, Flyer, One Owner **\$4,588**

**'72 BUICK** ELECTRA 4 Dr. H.T. P. Seats, 270 Wheel, Cruise Control, AM/FM, Fully Equip. **\$4,388**

**'71 DODGE** CUSTOM 2-Dr. H.T., Air, Vinyl Top, Low Mileage **\$1,988**

**'69 PLYMOUTH** SPORT FURY-9 Passenger Wagon Fully Equip., w/Air **\$1,988**

**'69 Ford** GALAXIE 500 4-Dr. H.T., P.S., P.B., Air **\$1,588**

**'69 BUICK** GS 400 Auto, P.S. Buckets Seats, Blue with White Top. Must see to appreciate **\$1,988**

**'69 PONTIAC** STD 4-Dr. Bucket Seats 400 Engine **\$1,588**

**'69 T-BIRD** 2-DR. LANDAU AM/FM, Stereo, P. Windows, P. Seats, TR Wheel, Air Loaded **\$1,988**

**'69 PONTIAC** TEMPEST WAGON Air **\$1,788**

**'68 PONTIAC** CATALINA 4-Dr. H.T. **\$999**

**'68 BUICK** SKYLARK CUSTOM 4-Dr. H.T., P.S., P.B., Vinyl Top **\$1,588**

**'67 PONTIAC** BONNEVILLE Auto 2-Dr. H.T., P.S., P.B. **\$577**

**'67 BUICK** CUSTOM WILDCAT COUPE **\$588** ONLY

**'66 PONTIAC** BONNEVILLE Auto P.S., P.B. **\$888**

**'66 CHEVROLET** BELAIR 4-Dr. P.S., Air **\$788**

**'69 CHEVROLET** PICKUP HALF TON 4-Dr. V-6 Good Condition **\$1,788**

**SEW WHAT?**  
this woman's wardrobe

**MARTIN'S SUPER SUMMER SALE**

fabulous savings in every department

Pre-Season Layaway Sale!  
Ski Leather Imitation Suede

**Coats**  
Long and Perfect Cut  
\$399.80 - 799.80 EACH

**Knit Tops**  
\$5.98 - 6.98

**ALL Red Eye Jr. Sportswear**  
Includes Shirts, Shorts, Taps and Hats  
**10% REDUCED**

**Slacks**  
Cuffed and Elephant Leg  
Reg. 16.00 **Now Only 7.98**

**Men's Double-Knit PANTS**  
Reg. 10.98 **Now 7.32**

**Men's Double-Knit Sport Coats**  
Reg. 29.99 **Now 19.99**

**Men's Double-Knit Slacks & Shorts**  
Reg. 13.00 **Now 13.00**

**Men's Double-Knit Jeans**  
Reg. 13.00 **Now 13.00**

**Men's Double-Knit Short Shorts**  
Reg. 3.98 **Now 3.98**

**Back-to-School Bargains**  
Dresses: Slacks, Tops, Pantsuits, Sweater Coats, Shirts, Rainwear, Smocks and All Swimwear  
**1/3 OFF**

**Back-to-School Dresses**  
100% Polyester and Nylon, Plims and Satin  
**10.98 - 13.98**

**Polyester Double-Knit SLACKS**  
Larger's tailored slacks, pleated and cuffed leg, Multiple pockets, 100% Polyester, One Size, 28 - 40  
Reg. 14.00 **Now 7.89**

**Festive Long DRESSES**  
The elegant and occasion dressed slacks, sweaters and long skirts.  
Reg. 24.50 to 34.50 **Reduced 1/3 OFF**

**Wish or Without Tangle**  
This non-entangled fabric has been developed for the modern woman. It's a new fabric that has the texture of wool but with the ease of care of a synthetic. It's the answer to the woman who wants to look like a queen without the hassle of a queen's wardrobe.

**Attention Men**  
Consider this sensitive slacks for the daily commute. Each slacks measures about 2 by 7 1/2 inches. Send for Me, 899.

**Send your old dress pattern, 30¢ for each non-washable pattern 15¢ for each washable pattern. 10¢ for each non-washable pattern for cutting and handling to ABBEY LANE SEWING, 4000 Main, New Jersey 07003.**

**Wiggle Your After?**  
This guy lived happily with his wife and sister for ten years, and then suddenly, one day everything blew up. It seems his wife found out he was an only child!

**Beginner's Luck?**  
Bride: "The two best things I could see next to food and apple dumplings."  
Groom: "Which is this?"

**Unsuccessful!**  
After unsuccessfully trying to operate a law practice, three lawyers decided to go their separate ways. The firm had been called Dewey, Cheatum and Howe.

**LOSE UGLY FAT**  
This is not a diet. It's a way of life. MONEY BACK GUARANTEE. No pills, no powders, no surgery. No side effects. No weight gain. No stress. No depression. Change your life in 30 days. **15.00** for 30 day supply and 35.00 for 60 day supply. **100% MONEY BACK GUARANTEE.** For more information call or write to: **DRUG STORE** Morehead - Mail Order Filled

**MARTIN'S SUPER SUMMER SALE**

fabulous savings in every department

Pre-Season Layaway Sale!  
Ski Leather Imitation Suede

**Coats**  
Long and Perfect Cut  
\$399.80 - 799.80 EACH

**Knit Tops**  
\$5.98 - 6.98

**ALL Red Eye Jr. Sportswear**  
Includes Shirts, Shorts, Taps and Hats  
**10% REDUCED**

**Slacks**  
Cuffed and Elephant Leg  
Reg. 16.00 **Now Only 7.98**

**Men's Double-Knit PANTS**  
Reg. 10.98 **Now 7.32**

**Men's Double-Knit Sport Coats**  
Reg. 29.99 **Now 19.99**

**Men's Double-Knit Slacks & Shorts**  
Reg. 13.00 **Now 13.00**

**Men's Double-Knit Jeans**  
Reg. 13.00 **Now 13.00**

**Men's Double-Knit Short Shorts**  
Reg. 3.98 **Now 3.98**

**Back-to-School Bargains**  
Dresses: Slacks, Tops, Pantsuits, Sweater Coats, Shirts, Rainwear, Smocks and All Swimwear  
**1/3 OFF**

**Back-to-School Dresses**  
100% Polyester and Nylon, Plims and Satin  
**10.98 - 13.98**

**Polyester Double-Knit SLACKS**  
Larger's tailored slacks, pleated and cuffed leg, Multiple pockets, 100% Polyester, One Size, 28 - 40  
Reg. 14.00 **Now 7.89**

**Festive Long DRESSES**  
The elegant and occasion dressed slacks, sweaters and long skirts.  
Reg. 24.50 to 34.50 **Reduced 1/3 OFF**

**Wish or Without Tangle**  
This non-entangled fabric has been developed for the modern woman. It's a new fabric that has the texture of wool but with the ease of care of a synthetic. It's the answer to the woman who wants to look like a queen without the hassle of a queen's wardrobe.

**Attention Men**  
Consider this sensitive slacks for the daily commute. Each slacks measures about 2 by 7 1/2 inches. Send for Me, 899.

**Send your old dress pattern, 30¢ for each non-washable pattern 15¢ for each washable pattern. 10¢ for each non-washable pattern for cutting and handling to ABBEY LANE SEWING, 4000 Main, New Jersey 07003.**

**Wiggle Your After?**  
This guy lived happily with his wife and sister for ten years, and then suddenly, one day everything blew up. It seems his wife found out he was an only child!

**Beginner's Luck?**  
Bride: "The two best things I could see next to food and apple dumplings."  
Groom: "Which is this?"

**Unsuccessful!**  
After unsuccessfully trying to operate a law practice, three lawyers decided to go their separate ways. The firm had been called Dewey, Cheatum and Howe.

**LOSE UGLY FAT**  
This is not a diet. It's a way of life. MONEY BACK GUARANTEE. No pills, no powders, no surgery. No side effects. No weight gain. No stress. No depression. Change your life in 30 days. **15.00** for 30 day supply and 35.00 for 60 day supply. **100% MONEY BACK GUARANTEE.** For more information call or write to: **DRUG STORE** Morehead - Mail Order Filled

**USE OUR LAYAWAY PLAN.**

**All Ladies' Summer Shorts Reduced Drastically!**

**Martin's**



**TURN ON'S**



MAKES WHAT HAPPENS TO OLD CARDS WHEN THEY STOP RUNNING!  
SOMEONE TELLS THEM TO YOUR FATHER!

**LOANS**  
Up to \$7,500

2nd and 3rd Mortgages on real estate Consolidate all bills Low Legal Interest 60 months to pay Some owned and managed over 12 years

Call 474-6611

**GRAYSON INDUSTRIAL LOAN**  
Grayson, Kentucky

**MOREHEAD DRIVE-IN THEATRE**

Thur. - Fri. July 19 - 20

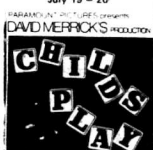

ALSO "THE OTHER" IN COLOR

Sat. Only July 21



ALSO

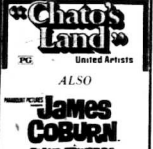

ALSO

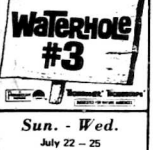

ALSO

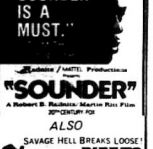

ALSO



# Camper Jamboree of Values!



**OFFICIAL CONTEST RULES**

1. You must be 18 years or older to be eligible to win.
2. Employees of IGA and their families are not eligible.
3. Winners will be determined by drawing. Drawing will be conducted in regional offices of IGA Food Stores, 2155 Young Dr., Lexington, Ky., on Friday, July 27, 1973.
4. Contest closes Saturday, July 21, 1973.
5. Winners will be notified on or before Friday, August 3, 1973.
6. No purchase is necessary to enter.
7. You need not be present to win.
8. All entries from your group of IGA Stores will be combined and one winner will be drawn.
9. A total of three Coleman Campers will be awarded - one for each of 3 groups of entrants.

Each Store Will Also Give These Additional Prizes.

- Coleman Sleeping Bags
- Coleman Camp Stove
- Coleman Ice Chest
- 2 Coleman Picnic Jugs

- Fresh Green Onions . . . . . bunch 12¢
- Valencia Oranges . . . . . 5-lb. bag 69¢

**VanCamp's Pork & Beans**  
31-oz. can **4 for \$1**

- IGA Ripe & Ragged limit 3 17-oz. 29¢
- Freestone Peach Slices 17-oz. 5 for \$1
- IGA Golden Corn whole kernel or cream style 17-oz. can 5 for \$1
- IGA Halves Bartlett Pears . . . . . 17-oz. can 3 for \$1
- Carnation Instant Cocoa Mix . . . . . 12-Pak 55¢
- Carnation Instant Dry choice of 5 flavors Slender . . . . . 4-Pak 79¢
- Friskies Sauce Cubes 25-lb. bag 3.29
- Dog Food . . . . . 25-lb. bag 3.29
- 3-Pack Special Pringles Potato Chips 13½-oz. pkg. 99¢
- StarKist Chunk Light Tuna . . . . . 6½-oz. can 45¢
- Shedd's Peanut Butter . . . . . 3-lb. jar 1.39
- Smucker's Pure Grape Jelly . . . . . jar 59¢
- IGA Biltmore Lunch, Chicken or Sandwich Loaf . . . . . 12-oz. can 39¢
- Van Camp's Beanee Weenees . . . . . 8-oz. can 4 for \$1
- Ivory Liquid Detergent 2½-oz. label 32-oz. bat. 59¢
- Northern Jumbo Towels . . . . . roll 3 for \$1



Golden Ripe **Bananas**  
lb. **12¢**

**IGA Hamburger Buns**  
12's pak **35¢**

- IGA Table Treat Bread . . . . . 16-oz. loaf 2 for 49¢
- IGA Cinnamon Rolls . . . . . 8's pak 39¢
- IGA Glazed Stix Donuts . . . . . 8's pak 35¢
- IGA German Chocolate Layer Cake . . . . . 18-oz. cake 69¢

**Tide Laundry Detergent**  
10<sup>1/2</sup> off label 19-oz. pkg. **69¢**

IGA Old Fashioned Cookies Coconut Macaroon, Chocolate Drop or Sugar 18-oz. pkg. 3 for \$1

IGA IS GIVING AWAY 3 COLEMAN SOMERSET TRAVEL CAMPERS  
COMPLETE INFORMATION AND RULES ARE LISTED IN OUR STORE!



TableRite **Round Steak**  
lb. **1.39**

- Fischer Mellwood Bacon 1-lb. pkg. 1.09
- Fischer All Meat Wieners 12-oz. pkg. 79¢
- Fischer Bologna Reg. or Thick 1-lb. pkg. 99¢



**Chase & Sanborn Coffee**  
All Grinds 1-lb. can **69¢**

with coupon on this page 86¢ without coupon

- Welch Grape Juice Drink 64-oz. bat. 89¢
- Miracle Soft-Pak Margarine Bowl 16-oz. pkg. 39¢
- Pillsbury Baking Powder Tenderflake Biscuits 8-oz. pkg. 5 for \$1
- TableRite Sliced American Cheese 6-oz. pkg. 39¢

**Coffee-Mate Non-Dairy Creamer**  
16-oz. jar **55¢**

20¢ off with coupon on jar label  
75¢ without label coupon

IGA TableRite Ice Cream  
Assorted Flavors 1/2-gal. cin. **59¢**

- TableRite Sirloin Steak . . . . . 1.59
- TableRite T-Bone Steak . . . . . 1.79
- Jimmy Dean Hot or Mild Sausage . . . . . 1.09
- Jimmy Dean Hot or Mild Sausage . . . . . 2.15
- Hilberg Veal Patties . . . . . 10½-oz. pkg. 79¢
- Hilberg Pork Patties . . . . . 10½-oz. pkg. 79¢
- Hilberg Chuckwagon Patties . . . . . 10½-oz. pkg. 69¢
- Hilberg Beef Drumsticks . . . . . 10½-oz. pkg. 59¢

Chase & Sanborn Coffee **69¢**  
All Grinds with coupon

**THE PERFECT CASUAL DINNERWARE... STONWARE**

This Week Featuring the Stoneware Plate **39¢**

each piece setting piece with every \$3.00 purchase

The following schedule will be repeated Three times during the next 12 weeks

FIRST WELK	DINNER PLATE	Reg. \$1.20	39¢	with every \$3 purchase
SECOND WELK	CUP	Reg. 89¢	39¢	with every \$3 purchase
THIRD WELK	SUGAR	Reg. 99¢	39¢	with every \$3 purchase

SUPPLEMENT TO THE MOREHEAD NEWS

# FAIR WEEK

Tuesday thru Sunday

July 31 - August 5

1973

*Seventh Annual  
Northeast Gateway  
Regional Fair*



Sponsored by:  
Morehead-Rowan County

*Jaycees*

Rides & Shows by  
Deggeller's Magic Midway

**MOREHEAD'S BIGGEST AND  
FINEST FOOD STORE**

# **Ray's Super-Valu**

**Open 24 hours**



**PLENTY OF FREE PARKING**

**DIAL 784-4192**

**Quality Groceries  
Meats & Vegetables**

**Best wishes to the  
Jaycees for a Great  
Northeast Gateway  
Regional Fair.**

**Open everyday of year except Christmas**

**Ray, Nick and Calvin Lytle — Owners**

**W. Main**

**Morehead, Ky.**



## General Rules

1. The Northeast Gateway Regional Fair will be held Tuesday through Sunday, July 31 — August 5, 1973.
2. All events will be held on the Jaycee Fairgrounds, U.S. 60 east of Morehead.
3. All entries must be entered between 3:00 p.m. and 9:00 p.m. on Monday, July 30, 1973.
4. Entries may be removed from 10:00 a.m. until 2:00 p.m., Saturday, Aug. 4, 1973. Entries not removed by said time will become the property of the Northeast Gateway Regional Fair.
5. Exhibitors must bring tickets before articles can be removed.
6. Hand-made articles which are exhibited as entries must be the work of the exhibitor, cannot have been exhibited at the Gateway Fair previously, and must be made after September 3, 1972.
7. Care will be exercised to preserve all articles on exhibit, but **THE MANAGEMENT WILL NOT BE RESPONSIBLE FOR LOSS OR ACCIDENT THAT MAY OCCUR.**
8. All entries in any division or ring that previously won a blue ribbon will be disqualified.
9. In case of one entry in each class, money will be paid according to ribbon awarded.
10. The Northeast Gateway Regional Fair Board will interpret all rules and will have final decision over any dispute that may arise.
11. Exhibitors are responsible for removing all exhibits.
12. Gates will open at 6:00 p.m. Tuesday thru Saturday, and at 1:00 on Sunday.

13. Admission prices as follows:

	Adults	Children
Mon.—Thurs., Saturday	\$1.00	\$ .50
Friday only	2.00	.50
Sunday	Free	Free

## ENTERTAINMENT SCHEDULE

Tuesday, July 31, 7:30 p.m.	Gene (Jack) Hall & the Country Dreamers
Tuesday, July 31, 8:15 p.m.	Miss Northeast Gateway Regional Fair Beauty Queen Pageant
Wednesday, August 1, 8:00 p.m.	1973 Talent Show
Thursday, August 2, 8:00 p.m.	Earl Watkins & the Travelers
Friday, August 3, 8:00 & 10:00 p.m.	Del Reeves & the Good Time Charlies
Saturday, August 4, 2:00 p.m.	Cattle Show
Saturday, August 4, 8:00 p.m.	Kentucky Bluegrass Boys
Sunday, August 5, 2:00 p.m.	Gospel Singing

We wish to sincerely express our thanks and appreciation for the help and time of all who helped to make this fair a big success. We hope to have a bigger and better one next year.

Thank you,  
Northeast Gateway  
Regional Fair Committee  
Jess Thompson  
Jack Thompson  
Clarence Porter  
Rex Gardner



**PEPSI**

**Come alive!  
You're in the  
Pepsi  
generation!**

**Pepsi Cola Bottling Company**

**Ripley, Ohio**

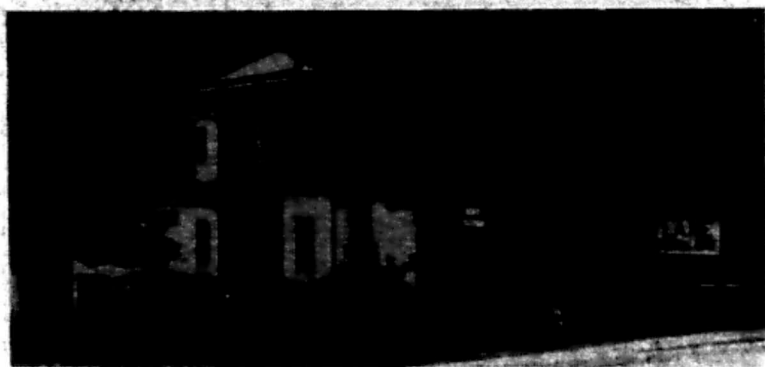

PHONE  
784-4134

Oxygen-Equipped  
Ambulance

## **Lane Funeral Home**

140 Main Street

Morehead, Ky.

You betcha your life  
We gotta the best  
Pizza in town



# Mario's

*Across From*



# STEPHEN'S

*Tomorrow's Fashions Today*

178 East Main  
Morehead, Ky.



**Merle Norman Cosmetics**

— HOME OF THE FREE HOUR OF BEAUTY —

***Stucky***  
***Beauty Shop***

**Betty Stucky**

**Phone 784-4885**

**Tri-State Beauty Academy**

141 Main Street  
MOREHEAD, KY. 40351

**INSTRUCTORS:**

**Betty Stucky**

**Thelma Horton & Diana Caudill**

**Enroll This Fall**

**Phone 784-9335**

**COMPLIMENTS OF**

***Stucky***

***Funeral***

***Home***

**PHONE 784-4106**

**Morehead, Ky.**

**W. Main Street**

# FRONTIER

STEAK HOUSE

Serves



BREAKFAST \* SANDWICHES \* COMPLETE MEALS

East Main Street at University Boulevard

## QUEEN AUTO SALES

1-61 & Elm. Road  
Morehead, Ky.

Weekdays: 9:00 - 9:00  
Sundays 1:00 - 6:00

*"Bo" Queen*  
OWNER

784-8073

784-8073

COMPLIMENTS OF



### WESTERN AUTO ASSOCIATE STORE

HOME OWNED AND OPERATED  
BY GEORGE C. HILL

PHONE, 784-5436

149 EAST MAIN ST.

MOREHEAD, KENTUCKY

AUTO PARTS - HOUSEHOLD APPLIANCES - SPORTING  
GOODS - LAWN AND FARM SUPPLIES

# LEXINGTON CONCRETE PRODUCTS, INC.

- Concrete Block
- Slump Block
- Hollow Concrete
- Building Tile
- Ready Mix

**Raine Street 784-4005 Morehead, Ky.**

# EUGENE'S ASHLAND OIL

Wrecker  
Service



Inspection  
Station

**Flemingsburg Road & Fleming Ave.**

*"Service You Can Trust"*

**784-4280**

**American Health & Life Ins. Co.  
Equitable Life Of New York**

*— Harold Bellamy & Randy Wells —*

316 E. Main St.

Morehead, Ky.

**784-4484**

**784-6659**



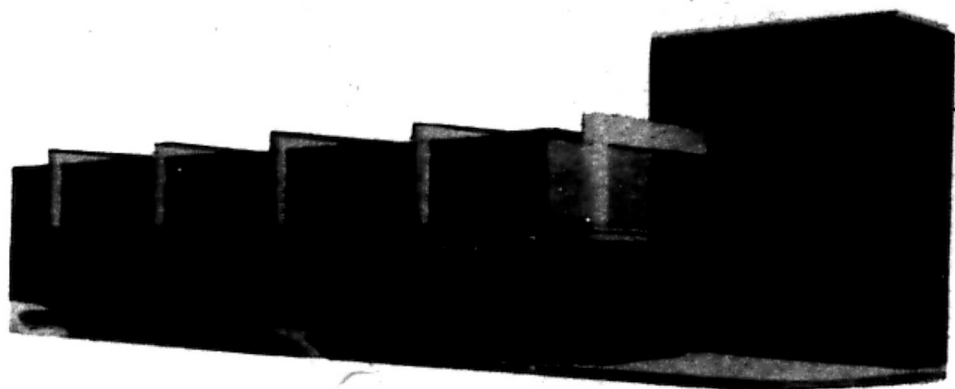

**T-V Drive-In Banking**

**Walk-Up Window**

**Free Customer Parking**

**YOUR BANKAMERICARD BANK**

# **PEOPLES BANK of MOREHEAD**

**Morehead, Kentucky**

***Morehead's Oldest***



***Financial Institution***

**Member Federal Deposit Insurance Corporation**

® Service Mark Owned & Licensed by BankAmericard Service Corp.

# CASSITY SUNOCO



784-6700

Tune-Ups

Brake Service

Top Value Stamps

## BIG STORE FURNITURE

**109 E. First Street**

*Furniture and Appliances*

*Home Furnishings*

Kroehler  
Simmons  
Clayton-Marcus  
Bassett

Sumpter  
Frigidaire  
Maytag  
RCA

## THE BIG STORE

113 E. First St.

*Shoes and Clothing*

Morehead, Ky.  
Zip Code 40351

# **Gate-Way Motors**

East Main Street

Morehead, Ky.

784-8035

## **New & Used Cars**

*See Us Before You Buy*

*Dell & Andy*

# **UNITED SERVICE**

***Delco Products***

***Automobile Supplies  
& Parts***

**Detroit Diesel Distributor**

**784-6651 or 784-6652**

# **Colonial MOBILE HOMES**

*Jack Roe, Larry Crosthwaite,  
Proc Caudill*

**784-6446**



Always Use



*"And taste the difference quality makes"*

# Spring Grove Dairy

Phone 784-4121

Morehead, Ky.

Compliments of

# GREENHILL

*Ashland Oil Products*

Douglas Batteries

Phone 784-5422

Growing With Northeastern Kentucky

# Larry Fannin Chevrolet Inc.

PARTS

SALES

SERVICE

East Main Street

Ph 784-5136

Morehead, Ky.

Ph 784-6411

*"Where Customer Satisfaction is Standard Equipment"*



**For The Best In Plumbing, Heating, Electrical and  
Air Conditioning Supplies Call 784-7521**

We Sell Universal Rundle Plumbing Fixtures, Emerson radio-intercoms-Virden Lights, Lennox Furnaces- Air Conditioners, and many more quality name brands.

***Perk's, Inc.***

**Flemingsburg Road**

**Morehead, Kentucky**

**COMPLIMENTS OF**

**Dairy Mart**

*Home Of Broasted Chicken*

**Phone 784-4572**

**W. Main Street**

**Table Service - Curb Service**

***Best Wishes for a Successful Fair***

**EUGENE WHITE**

**Lumber Company**

U.S. 60 East At Big Perry

*"A Charter Jaycee"*

*24 Hour Emergency Road & Wrecker Service*

*Late Model Auto Salvage*

**Morehouse Auto Parts, Inc.**

Cranston Rd.

Morehead, Ky.

Bear Wheel Alignment  
Expert Body Repair

Phone 784-9870

*Compliments of*

**Holbrook  
Drug Store**

— Prescriptions —

208 E. Main Street

Morehead, Ky.





*Where There is Something for the Entire Family*

Lay-a-way — 30 Minute Free Parking

Complete Air Conditioning

Always 1st Quality Merchandise

# WHITEHALL TRAILER SALES

*"For The Deal You Can Live With"*

U.S. 60 East  
Morehead, Ky.

Mayville Road  
Mt. Sterling, Ky.

Intersection I-64 & Ky. 7  
Grayson, Ky.



*Kentucky's Largest Mobile Home Dealer*

**REX EARLS**

**MANAGER**

# CLAYTON COLDIRON

*Candidate For*

## Rowan County Sheriff

*Your Vote and Influence Appreciated*

## Thompson Glass Co, Inc.

*Glass for Every Purpose*

★ AUTO GLASS

★ PLATE GLASS

★ WINDOW GLASS

★ STORE FRONT CONSTRUCTION

★ MIRRORS

Phone 784-4237

Morehead, Ky.

COMPLIMENTS OF

**McBRAYER'S**

**BEN FRANKLIN STORE**

**DAIRY CHEER**

*Across From Fieldhouse*

★ Good Hot Food

★ Ice Cold Drinks

★ Frozen Desserts

Life Stride

Miss America

Cobblers

**CHUMLEY'S**

**SHOE CENTER**

*"Fitting Shoes Is Our Business"*

FLORSHEIM

RED WIND

ROBLEE

JUMPING JACKS



# BEEF AND DAIRY CATTLE SHOW (Open Event)

Saturday, August 4, 2:00 p.m.  
In Charge: Dr. Charles Derrickson

## RULES

1. All animals are to be on the showgrounds by 1:00 p.m., Saturday, August 4, 1973. Owners are free to move animals after the conclusion of the show
2. All livestock entries must be made before the show starts.
3. Any class that does not have three or more entries will be combined with the most similar class listed.

## HEALTH REQUIREMENTS

1. **General Requirements**
  - A. All animals, except as noted, shall be accompanied by an approved health certificate. Health certificates shall be void thirty (30) days after issuance and must be reapproved by the state office.
  - B. If animals are from tuberculosis accredited or brucellosis certified herds, health certificates shall show accreditation and certification number with date of last herd test for tuberculosis and brucellosis.
2. **Brucellosis**
  - a. Animals six (6) months of age or over that originate from a modified certified area shall be negative to an official blood test for brucellosis within one hundred twenty (120) days of date of exhibition, unless exempt by one of the following:
    - (1) Originate directly from a certified herd
    - (2) Originate directly from a certified free area
    - (3) Official vaccinates under twenty-four (24) months of age for beef breeds
  - b. Animals that do not originate from a modified certified area shall be negative to two (2) consecutive brucellosis tests not less than thirty (30) or more than sixty (60) days intervening and the second within thirty (30) days of date of exhibition.
3. **Tuberculosis**
  - a. Native Kentucky cattle will not be required to pass a negative tuberculosis test to enter shows and fairs in Kentucky. This change does not apply to out of state cattle coming into Kentucky for shows.
  - b. Animals six (6) months of age or older that originate from a modified accredited area shall be negative to an official test within ninety (90) days of date of exhibition, unless exempt by one of the following:
    - (1) Originate directly from an accredited herd
    - (2) Originate directly from a herd in which all animals six (6) months of age or older are negative to an official tuberculin test within last twelve (12) months of date of show
    - (3) Originate directly from a tuberculosis eradicated free county.
  - c. Animals that do not originate from a modified accredited area shall be negative to two (2) consecutive tuberculin tests not less than sixty (60) days intervening nor more than one hundred twenty (120) days of date of exhibition.

### Age Classification for Beef and Dairy Cattle

- Senior Calf — Calved between September 1 and December 31, 1972.  
 Summer Yearling — Calved between May 1 and August 31, 1972.  
 Junior Yearling — Calved between January 1 and April 30, 1972.  
 Senior Yearling — Calved between September 1 and December 31, 1971  
 Breeding Bull — Two years old and up

### Open Class Beef Show (\$725 prize money)

#### DIVISION 1 — Herefords (\$225)

Class I — Heifers	Blue	Red	White	Class II — Bulls	Blue	Red	White
Senior Calf	12	8	5	Senior Calf	12	8	5
Summer Calf	12	8	5	Summer Yearling	12	8	5
Junior Yearling	12	8	5	Junior Yearling	12	8	5
Senior Yearling	12	8	5	Senior Yearling	12	8	5
				Breeding Bull	12	8	5

**DIVISION 2 — Angus (\$225)**

**Class I — Heifers**

Senior Calf	12	8	5
Summer Calf	12	8	5
Junior Yearling	12	8	5
Senior Yearling	12	8	5

**Class II — Bulls**

Senior Calf	12	8	5
Summer Yearling	12	8	5
Junior Yearling	12	8	5
Senior Yearling	12	8	5
Breeding Bull	12	8	5

**DIVISION 3 — Charolais (\$225)**

**Class I — Heifers**

Senior Calf	12	8	5
Summer Calf	12	8	5
Junior Yearling	12	8	5
Senior Yearling	12	8	5

**Class II — Bulls**

Senior Calf	12	8	5
Summer Yearling	12	8	5
Junior Yearling	12	8	5
Senior Yearling	12	8	5
Breeding Bull	12	8	5

**DIVISION 4 — Grand Champion (all breeds).** All blue-ribbon winners must exhibit or forfeit their winnings. (\$50 prize money)

Class I — Grand Champion Female	\$25
Class II — Grand Champion Male	25

**Open Class Dairy Show**

1. Open to any age animal.
2. Premium distribution will be the same as beef show.

**4-H AND F.F.A. OPEN CATTLE JUDGING EVENT**

Saturday, August 4, 2:00 p.m.

In Charge: Morehead State University Agriculture Club

**Rules:**

1. 4-H and F.F.A. members will judge two classes at the discretion of the ringmaster.
2. Youths must be enrolled in 4-H or F.F.A. and in good standing.
3. Youths must register with Mr. Paul Mills or Mr. Clay Banks between 1:30 p.m. and 2:00 p.m., Saturday, August 4.

**4-H DIVISION**

First class judged	1st	2nd	3rd
Second-class judged	\$3	\$2	\$1
	3	2	1

**F.F.A. DIVISION**

First class judged	3	2	1
Second class judged	3	2	1

**4-H AND F.F.A. LIVESTOCK EXHIBIT**

Sunday, August 5, 2:00 p.m. — 6:00 p.m.

Any 4-H or FFA member enrolled in livestock projects — beef, dairy, or swine — is eligible to exhibit. Exhibit money will range from \$6 — \$12 per exhibitor, depending on the job done in exhibiting animals. Member must stay with exhibit during entire time period.

# HOME ECONOMICS EXHIBITS

Open Division — Adults and Youth  
In Charge: Home Economists in Homemaking

## General Rules:

- Judging will be done on Tuesday, July 31, 1973.
- When fewer than three articles are entered in a ring, they will be judged on merit.

## I. CANNING DIVISION

In Charge — Rowan County Homemakers

Only standard size quart or pint jars may be used.

	Blue	Red	White
Ring 1. Canned Peaches	\$1.00	.75	.50
Ring 2. Canned Pears	\$1.00	.75	.50
Ring 3. Canned Berries	\$1.00	.75	.50
Ring 4. Canned Apples	\$1.00	.75	.50
Ring 5. Apple Sauce	\$1.00	.75	.50
Ring 6. Other Fruit	\$1.00	.75	.50
Ring 7. Canned Beans	\$1.00	.75	.50
Ring 8. Canned Greens	\$1.00	.75	.50
Ring 9. Canned Corn (pints only)	\$1.00	.75	.50
Ring 10. Canned Soup Mixture	\$1.00	.75	.50
Ring 11. Kraut	\$1.00	.75	.50
Ring 12. Canned Lima Beans	\$1.00	.75	.50
Ring 13. Canned Tomatoes	\$1.00	.75	.50
Ring 14. Canned Tomato Juice	\$1.00	.75	.50
Ring 15. Canned Carrots	\$1.00	.75	.50
Ring 16. Canned Peas	\$1.00	.75	.50
Ring 17. Other Vegetables	\$1.00	.75	.50
Ring 18-A. Sweet Pickles	\$1.00	.75	.50
Ring 18-B. Dill Pickles	\$1.00	.75	.50
Ring 19. Bread and Butter Pickles	\$1.00	.75	.50
Ring 20. Pickle Relish (any kind)	\$1.00	.75	.50
Ring 21. Pickled Beets	\$1.00	.75	.50
Ring 22. Jelly — any kind	\$1.00	.75	.50
Ring 23. Jam — any kind	\$1.00	.75	.50
Ring 24. Preserves — any kind	\$1.00	.75	.50

## II. CLOTHING DIVISION AND NEEDLEWORK

In Charge — Rowan County Women's Club

	Blue	Red	White
Ring 25. Woman's Dress — Cotton or Blend	\$2.00	1.00	.50
Ring 26. Woman's Dress — Wool or Blend	\$2.00	1.00	.50
Ring 27. Child's Dress	\$1.00	.75	.50
Ring 28. Blouse	\$1.00	.75	.50
Ring 29. Skirt	\$1.00	.75	.50
Ring 30. Knitted Clothing Article	\$1.00	.75	.50
Ring 31. Tailored Coat	\$3.00	2.00	1.00
Ring 32. Child's Coat	\$1.00	.75	.50
Ring 33. Boy's Garment	\$1.00	.75	.50
Ring 34. Miscellaneous Clothing Articles	\$1.00	.75	.50
Ring 35. Quilt — Hand Quilted	\$2.00	1.00	.50
Ring 36. Quilt — Machine Quilted	\$2.00	1.00	.50
Ring 37. Table Cloth or Place Mats — Any Kind	\$2.00	1.00	.50
Ring 38. Afghans — Crocheted	\$2.00	1.00	.50
Ring 39. Afghans — Knitted	\$2.00	1.00	.50
Ring 40. Afghans — Other	\$2.00	1.00	.50
Ring 41. Swedish Weaving	\$1.00	.75	.50
Ring 42. Pillow Cases — Any Kind of Embroidery	\$1.00	.75	.50
Ring 43. Pillow Cases — Other	\$1.00	.75	.50
Ring 44. Crewel Embroidery — Any Article	\$1.00	.75	.50
Ring 45. Purse & Tote Bags	\$1.00	.75	.50
Ring 45-A. Woman's Suit or Ensemble	\$3.00	2.00	1.00
Ring 45-B. Man's Tie	\$1.00	.75	.50
Ring 45-C. Hand-made Jewelry	\$1.00	.75	.50
Ring 45-D. Crocheted Jewelry	\$1.00	.75	.50
Ring 45-E. Two-needle Jewelry	\$1.00	.75	.50
Ring 45-F. Crocheted Clothing Item	\$1.00	.75	.50
Ring 45-G. Leather Article	\$1.00	.75	.50



### CLASS III FOODS

In Charge - M.S.U. Home Economics Club

	Blue	Red	White
Ring 46. 1/2 Butter Cake with Icing	\$1.00	.75	.50
Ring 47. 1/2 Angel Food Cake (no icing)	\$1.00	.75	.50
Ring 48. 1/2 Jam Cake	\$1.00	.75	.50
Ring 49. Decorated Cake	\$1.00	.75	.50
Ring 50. Banana Bread or Nut Bread 1/2 Loaf	\$1.00	.75	.50
Ring 51. Corn Muffins (plate of 5)	\$1.00	.75	.50
Ring 52. Yeast Rolls (plate of 5)	\$1.00	.75	.50
Ring 53. Yeast Bread 1/2 Loaf (plate of 5)	\$1.00	.75	.50
Ring 54. Salt Rising 1/2 Loaf	\$1.00	.75	.50
Ring 55. Other	\$1.00	.75	.50
Ring 56. Fancy Cookies (plate of 6)	\$1.00	.75	.50
Ring 57. Other Cookies (plate of 6)	\$1.00	.75	.50
Ring 58. Fudge (8 pieces)	\$1.00	.75	.50
Ring 59. Divinity (6 pieces)	\$1.00	.75	.50
Ring 60. Cream Candy (8 pieces)	\$1.00	.75	.50
Ring 61. Box of assorted Candy (3 kinds)	\$1.00	.75	.50
Ring 62. Fruit Pie (Any Kind)	\$1.00	.75	.50

### CLASS IV - HOME FURNISHINGS

In Charge - Morehead Women's Club

Ring 63. Hooked Rug	\$1.00	.75	.50
Ring 64. Braided Rug	\$1.00	.75	.50
Ring 65. Small Woodwork Article - any kind	\$1.00	.75	.50
Ring 66. Chair or Stool Seat (Cane or Grass)	\$1.00	.75	.50
Ring 67. Chair or Stool Seat (Other)	\$1.00	.75	.50
Ring 68. Picture - Sew or other Dried Material	\$1.00	.75	.50
Ring 69. Picture - Needle Work	\$1.00	.75	.50
Ring 70. Piece of Furniture Refinished	\$1.00	.75	.50
Ring 71. Repolished Chair or Foot Stool	\$1.00	.75	.50
Ring 72. Miscellaneous	\$1.00	.75	.50
Ring 72-A. Crocheted Potholder	\$1.00	.75	.50
Ring 72-B. Woven Potholder	\$1.00	.75	.50
Ring 72-C. Miscellaneous Potholder	\$1.00	.75	.50

### CLASS V - FLORAL DIVISION

In Charge - Painted Hills Garden Club

Containers for specimen and arrangements are to be furnished by exhibitors. You may use bottles (ketchup, chili sauce or pint milk bottles) for small specimen and large bottles for large specimens. Choose suitable containers for arrangements.

Ring 73. Gladiolus	\$1.00	.75	.50
Ring 74. Aster	\$1.00	.75	.50
Ring 75. Marigold	\$1.00	.75	.50
Ring 76. Snapdragon	\$1.00	.75	.50
Ring 77. Zinna	\$1.00	.75	.50
Ring 78. Rose	\$1.00	.75	.50
Ring 79. Celosia (Cocks Comb)	\$1.00	.75	.50
Ring 80. Day Lily	\$1.00	.75	.50
Ring 81. Any Other Worthy Specimen	\$1.00	.75	.50
Ring 82. Dried Arrangement (any kind)	\$1.00	.75	.50
Ring 83. Fresh Arrangement (any kind)	\$1.00	.75	.50
Ring 84. Artificial Arrangement	\$1.00	.75	.50
Ring 84-A. Fake-Fur Flower	\$1.00	.75	.50
Ring 84-B. Material or Paper Flowers	\$1.00	.75	.50

### CLASS VI ARTS DIVISION

In Charge: Morehead State University Women's Club

Ring 85. Ceramics - Molded	\$1.00	.75	.50
Ring 86. Ceramics - Original	\$1.00	.75	.50
Ring 87. Ceramics - 14 years of age and under	\$1.00	.75	.50
Ring 88. Water Color - 14 years of age and under	\$1.00	.75	.50
Ring 89. Oil or Acrylic - 14 years of age and under	\$1.00	.75	.50
Ring 90. Mixed Media - 14 years of age and under	\$1.00	.75	.50
Ring 91. Drawings - Pen-ink, Pastel, Charcoal, 14 years of age and under	\$1.00	.75	.50
Ring 92. Water Color - 15 years through H.S.	\$1.00	.75	.50
Ring 93. Oil or Acrylic - 15 years through H.S.	\$1.00	.75	.50
Ring 94. Mixed Media - 15 years through H.S.	\$1.00	.75	.50
Ring 95. Drawings - Pen-ink, Pastel, Charcoal 15 years through H.S.	\$1.00	.75	.50
Ring 96. Water Color - Adult	\$1.00	.75	.50
Ring 97. Oil or Acrylic - Adult	\$1.00	.75	.50
Ring 98. Mixed Media - Adult	\$1.00	.75	.50
Ring 99. Drawings - Pen-ink, Pastel, Charcoal - Adult	\$1.00	.75	.50

# AGRICULTURE EXHIBITS

Open Division — Adults and Youth

All items must be home-grown.

	Blue	Red	White
<b>CLASS I — FIELD CROPS</b>			
Ring 1. One stick of burley tobacco (5 stalks) . . . . .	\$1.00	.75	.50
Ring 2. Red clover hay (20 lbs.) . . . . .	\$1.00	.75	.50
Ring 3. Lespedeza hay (20 lbs.) . . . . .	\$1.00	.75	.50
Ring 4. Mixed legume and grass hay (20 lbs.) . . . . .	\$1.00	.75	.50
<b>CLASS II — GARDEN</b>			
Ring 5. 3 summer squash . . . . .	\$1.00	.75	.50
Ring 6. 5 Irish potatoes . . . . .	\$1.00	.75	.50
Ring 7. 5 onions . . . . .	\$1.00	.75	.50
Ring 8. 5 red tomatoes . . . . .	\$1.00	.75	.50
Ring 9. 5 pink tomatoes . . . . .	\$1.00	.75	.50
Ring 10. 5 yellow tomatoes . . . . .	\$1.00	.75	.50
Ring 11. Largest ripe tomato . . . . .	\$1.00	.75	.50
Ring 12. 6 ears of yellow sweet corn . . . . .	\$1.00	.75	.50
Ring 13. 6 ears of white sweet corn . . . . .	\$1.00	.75	.50
Ring 14. 5 turnips . . . . .	\$1.00	.75	.50
Ring 15. 24 bunch beans . . . . .	\$1.00	.75	.50
Ring 16. 24 pole beans . . . . .	\$1.00	.75	.50
Ring 17. Largest head of cabbage . . . . .	\$1.00	.75	.50
Ring 18. Okra (one qt.) . . . . .	\$1.00	.75	.50
Ring 19. 6 red apples . . . . .	\$1.00	.75	.50
Ring 20. 6 yellow apples . . . . .	\$1.00	.75	.50
Ring 21. 5 cucumbers . . . . .	\$1.00	.75	.50
Ring 22. 5 sweet peppers . . . . .	\$1.00	.75	.50
<b>CLASS III — EGGS</b>			
Ring 23. Dozen white eggs . . . . .	\$1.00	.75	.50
Ring 24. Dozen brown eggs . . . . .	\$1.00	.75	.50
<b>CLASS IV — RABBITS (Exhibitor must bring own cage.)</b>			
Ring 25. Senior buck (1 yr. or over), any breed . . . . .	\$1.00	.75	.50
Ring 26. Senior doe (1 yr. or over), any breed . . . . .	\$1.00	.75	.50
Ring 27. Junior buck (under 1 yr.), any breed . . . . .	\$1.00	.75	.50
Ring 28. Junior doe (under 1 yr.), any breed . . . . .	\$1.00	.75	.50
<b>CLASS V. — FAMILY FOOD SUPPLY EXHIBIT</b> . . . . .	<b>\$20.00</b>	<b>15.00</b>	<b>10.00</b>

# 4H-CLUB

**WORK EXHIBITS**  
In Charge - Paul Mills, County Extension Agent

Rules: Open only to boys and girls enrolled in 4-H Club work. Items must have been made from September 3, 1972, through July 31, 1973. Items will be judged on the Danish system (Blue — \$1.00, Red — .75, White — .50). All exhibitors will receive a ribbon and prize money. Total money available is \$75.00.

	Blue	Red	White
<b>CLASS I - WOODWORKING</b>			
Ring 1. Spice Rack (made from kit) .....	\$1.00	.75	.50
Ring 2. Serving Tray (made from kit) .....	\$1.00	.75	.50
Ring 3. Spice Cabinet (made from kit) .....	\$1.00	.75	.50
Ring 4. Fruit Bowl .....	\$1.00	.75	.50
Ring 5. Spice Rack .....	\$1.00	.75	.50
Ring 6. Small Birdhouse .....	\$1.00	.75	.50
Ring 7. Large Birdhouse .....	\$1.00	.75	.50
Ring 8. Any other woodworking article .....	\$1.00	.75	.50
<b>CLASS II - ELECTRIC</b>			
Ring 9. Electric cord .....	\$1.00	.75	.50
Ring 10. Table lamp .....	\$1.00	.75	.50
Ring 11. Pin-up lamp .....	\$1.00	.75	.50
Ring 12. Portable utility lamp .....	\$1.00	.75	.50
Ring 13. Any other electric lamp .....	\$1.00	.75	.50
Ring 14. Other electric items .....	\$1.00	.75	.50
<b>CLASS III - HANDICRAFT</b>			
Ring 15. 4-H handicraft articles made in 1972- 1973, 4-H Camp handicrafts included .....	\$1.00	.75	.50
Ring 16. Pin-up board .....	\$1.00	.75	.50
<b>CLASS IV - PHOTOGRAPHY</b>			
Ring 17. Display of 6 snapshots on poster .....	\$1.00	.75	.50
<b>CLASS V - CLOTHING</b>			
Ring 18. Any two items made from project work (e.g.: tote bag, lounging slippers, travel kit, oven mitt, scarf. The two items will count as one exhibit.) .....	\$1.00	.75	.50
Ring 19. Skirt .....	\$1.00	.75	.50
Ring 20. Skirt and blouse .....	\$1.00	.75	.50
Ring 21. First dress .....	\$1.00	.75	.50
Ring 22. Advanced dress .....	\$1.00	.75	.50
Ring 23. Play clothes .....	\$1.00	.75	.50
Ring 24. Formal (any color) .....	\$1.00	.75	.50
Ring 25. Knitted TV shoes .....	\$1.00	.75	.50
Ring 26. Knitted hat .....	\$1.00	.75	.50
Ring 27. Knitted basket .....	\$1.00	.75	.50
Ring 28. Any other knitted article .....	\$1.00	.75	.50
<b>CLASS VI - FOODS</b>			
Ring 29. Plate of 6 cookies .....	\$1.00	.75	.50
Ring 30. Three 3-inch squares of Quick Breakfast Cake .....	\$1.00	.75	.50
Ring 31. One-half loaf of Fruit Nut Bread .....	\$1.00	.75	.50
Ring 32. Recipe file box .....	\$1.00	.75	.50

## FUTURE HOMEMAKERS OF AMERICA F.H.A. EXHIBITS

JUDGES: Members of the Rowan County Home  
Economists in Homemaking Club

This exhibit will be open to all day-school students including special interest classes and family living. All entries will be judged on the Danish System. \$75 allotted for FHA Division.

	Blue	Red	White
<b>CLASS I - FOOD PRESERVATION</b>			
Ring 1. Beans .....	\$1.00	.75	.50
Ring 2. Jellies (any kind) .....	\$1.00	.75	.50
Ring 3. Jam (any kind) .....	\$1.00	.75	.50
Ring 4. Peaches .....	\$1.00	.75	.50
Ring 5. Tomatoes .....	\$1.00	.75	.50
Ring 6. Sweet Pickles .....	\$1.00	.75	.50
Ring 7. Miscellaneous Pickles .....	\$1.00	.75	.50
Ring 8. Miscellaneous Vegetables .....	\$1.00	.75	.50
Ring 9. Miscellaneous Fruit .....	\$1.00	.75	.50

	Blue	Red	White
<b>CLASS II - COOKING AND BAKING</b>			
Ring 10. Cookies (plate of 6)	\$1.00	.75	.50
Ring 11. Cakes (any kind - 1/2 cake)	\$1.00	.75	.50
Ring 12. Candy (any kind, plate of 6 pieces)	\$1.00	.75	.50
Ring 13. Miscellaneous food items	\$1.00	.75	.50
<b>CLASS III - CLOTHING</b>			
Ring 14. Blouse	\$1.00	.75	.50
Ring 15. Dress-up or Party Garment	\$1.00	.75	.50
Ring 16. Tailored Garment	\$1.00	.75	.50
Ring 17. Ties (made by girls)	\$1.00	.75	.50
Ring 18. Ties (made by boys)	\$1.00	.75	.50
Ring 19. Skirt	\$1.00	.75	.50
Ring 20. Hand-made Jewelry	\$1.00	.75	.50
Ring 21. Knitted Articles	\$1.00	.75	.50
Ring 22. Miscellaneous Articles	\$1.00	.75	.50
Ring 23. Shift	\$1.00	.75	.50
Ring 24. Pantsuit	\$1.00	.75	.50
Ring 25. Shorts	\$1.00	.75	.50
<b>CLASS IV - FLOWER ARRANGEMENT</b>			
Ring 26. Fresh arrangement (any kind)	\$1.00	.75	.50
Ring 27. Novelty arrangement	\$1.00	.75	.50
<b>CLASS V - CHILD CARE</b>			
Ring 28. Child's Homemade Toy	\$1.00	.75	.50
Ring 29. Babysitter's Kit	\$1.00	.75	.50
<b>CLASS VI - HOME CRAFTS, HOBBIES, OR HANDICRAFTS</b>			
Ring 30. Home Furnishings	\$1.00	.75	.50
Ring 31. Wall Plaques	\$1.00	.75	.50
Ring 32. Christmas Decoration	\$1.00	.75	.50
Ring 33. Westpaper Baskets	\$1.00	.75	.50
Ring 34. Ceramic Pieces	\$1.00	.75	.50
Ring 35. Pin Cushions	\$1.00	.75	.50
Ring 36. Miscellaneous Handicrafts	\$1.00	.75	.50

Teachers of Home Economics are: Mrs. Merl Allen and Miss Jean Cline, Rowan County High School.

### FUTURE FARMERS OF AMERICA EXHIBITS



In Charge: Mr. Clay Banks  
Vocational Agriculture Teacher, Rowan County High School

#### Rules:

1. All entries must be a part of - or have to do with - the boys' Supervised Occupational Experience Program.
2. All field and garden projects can be entered in the Open Division of "Agriculture Exhibits."
3. Each entry will receive a ribbon, but prize money will be paid only to first-, second-, and third-place winners in each ring.

	Blue	Red	White
<b>CLASS I - AGRICULTURAL MECHANICS</b>			
Ring 1. Equipment made mostly of metal, such as tractor boom lift	\$1.00	.75	.50
Ring 2. Equipment made mostly of wood, such as mineral feeders	\$1.00	.75	.50
Ring 3. Electrical equipment, such as a grinder	\$1.00	.75	.50
Ring 4. Finished welds as required in the State Fair: flat butt, vertical-up butt, vertical-up fillet	\$1.00	.75	.50
Ring 5. Educational engine exhibit, consisting of actual parts or model parts	\$1.00	.75	.50
<b>CLASS II - CLASSROOM</b>			
Ring 6. Class Notebook	\$1.00	.75	.50



# Battson Drugs

- Expert Prescription Compounding
- Complete Line of Cosmetics
- Hallmark Cards
- Gifts & Toys
- Fountain & Sandwich Shop
- Free Delivery

175 East Main Street  
Morehead, Kentucky

Phone 784-4491

## VACATION COTTAGES

### MODEL

On  
Farmer-Sharkey  
ROAD

ROUTE 801

784-5890  
Near Morehead



COME OUT  
AND SEE  
US.

E. Victor Black  
Or  
Mike Hill  
On  
Route 801

### *YOUR DREAM COTTAGE*

Vacation for a lifetime, on the lake or a clearing in the hills, in YOUR DREAM COTTAGE. We can build this dream of a lifetime less expensively than you ever imagined. It has 2 bedrooms, bath area, kitchen, a large 14' x 18' living room, and lots of storage area.

24 Hour Skilled Nursing Home with Pleasant Surroundings and Personnel

*Stephen P. Rudavsky, Administrator*

61 Bed Facility - Accepting Patients of All Levels of Care

Various Types of Services Offered Such As:

Diagnostic  
Rehabilitation  
Physical Therapy

Recreational  
Custodial Care

# DANIEL BOONE CONVALESCENT CENTER

P.O. Box 298

Phone (606) 784-7518

933 N. Tolliver Rd.

Morehead, Ky. 40351

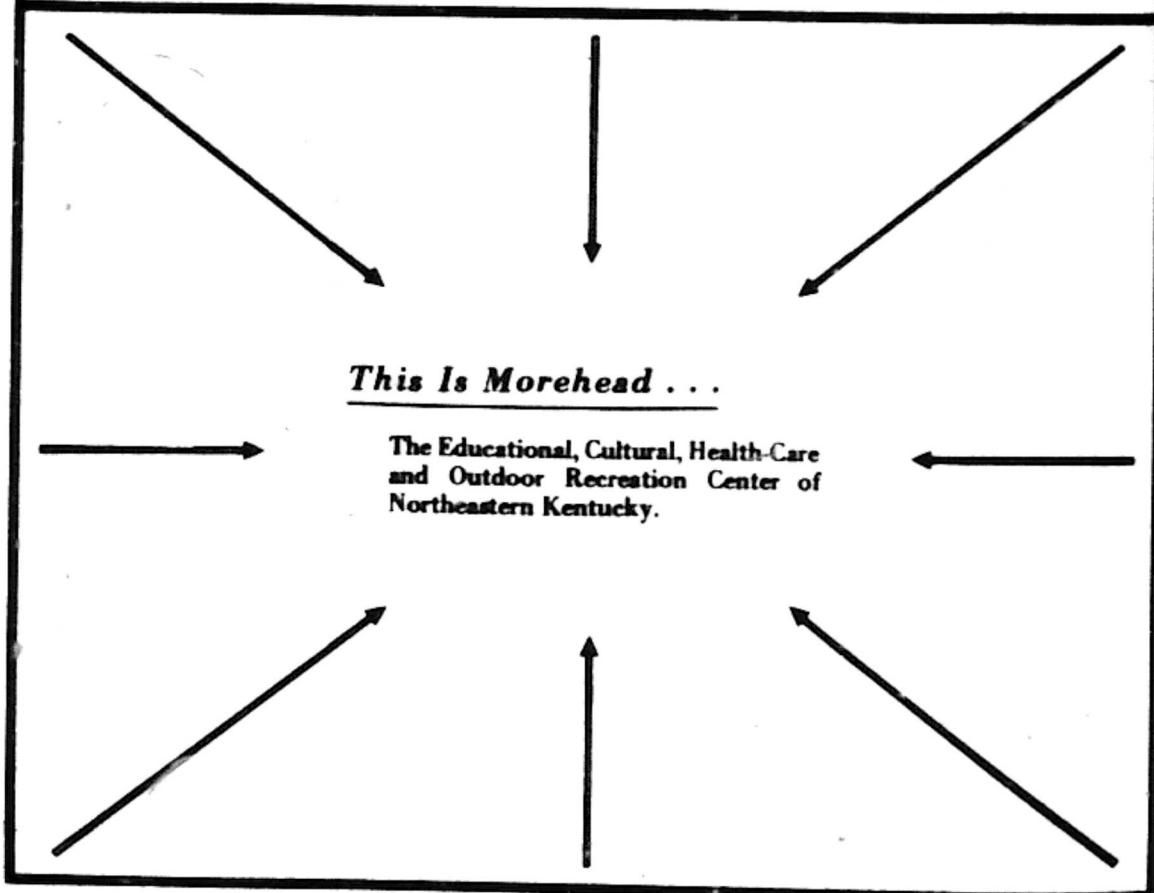

come to the

# FAIR

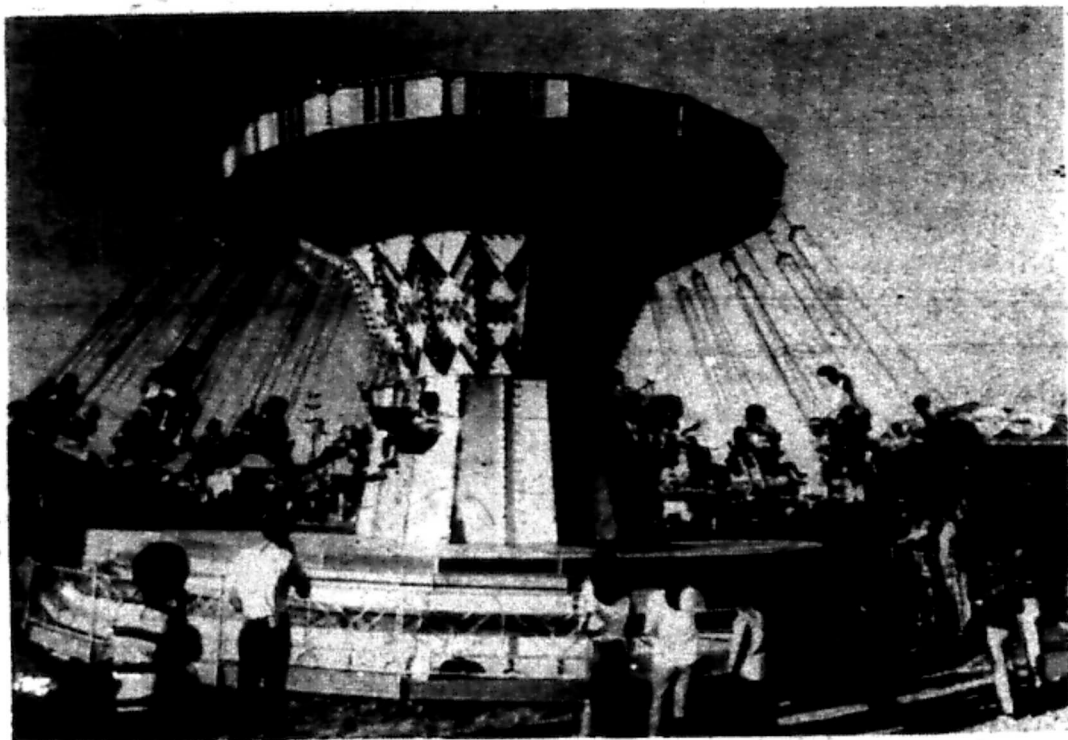

**The FAR OUT — a mass of giant chair swings that actually operate as the name implies. To add to the thrills, the riders are able to turn the chairs forward and backward. An exciting, popular new ride on the all new Super '73 Deggeller Magic Midway.**

- Elect -

**JACK  
CARTER**

*Rowan County's  
Next*

**SHERIFF**



*"Vote The Man"*

WE TRADE FOR ANYTHING OF VALUE

**Bill's Mobile Home Sales**

New And Used Mobile Homes

Bill Blankenship, Owner

Open 7 Days A Week

U.S. 23 Catlettsburg - Phone 739-5663

Olive Hill, Kentucky - Phone 286-2821

**118 Mobile Homes To Choose From**

With Local Bank Financing

- Free Delivery Within 250 Miles





# Del Reeves

and the

## Good Time Charlies

### Friday Night

*Del Reeves*

Aug. 3

and the  
Good Time Charlies

Adults \$2<sup>00</sup> - Children 50<sup>c</sup>



Large Out-Door Selection To Choose From

Open 9 a.m. to 6 p.m.  
Monday thru  
Saturday



60 Highway East  
Morehead, Ky.  
Phone 784-5952

## COX MONUMENT CO.

*Lonnie Cox, Owner*

*Just Over Two Miles From The Courthouse*

*Best Wishes For A Great Jaycee Fair*

## R.L. Wells Lumber Company, Inc.

*Free Sawdust Available*

**Phone 784-7531**

GET MORE OUT OF LIFE . . .

ATTEND THE THEATRE REGULARLY!

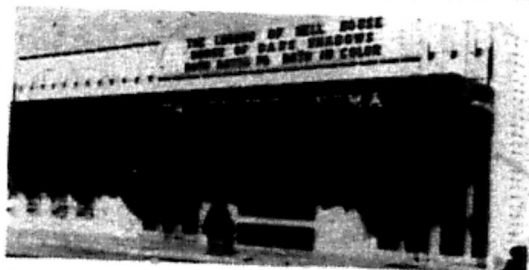

CHAKERES THEATRES INC.



SEE THE LATEST PICTURES AT

KENTUCKY'S FINEST THEATRE

# KEN WILSON

**RC** Royal Crown Cola Distributor

*"A Morehead-Rowan County Jaycee"*

## Farmacy Farms

*Registered Angus Cattle*

Robert S. Bishop

Bob Boone Razor



## *Ezelle's Flowers*

Main Street

Phone 784-5391

Morehead, Kentucky 40351

Phone 784-9275

# **SMITH'S SPORTS CENTER, Inc.**

*Quality Sporting Equipment*

123 W. Main St.  
Morehead, Ky. 40351

*Compliments Of*

## **CLYDE H. SMITH**

### **State Farm Insurance**



130 East Main St.  
784-4595  
Morehead, Ky.

*Compliments of*

## **Jack And Lois Winters**

# **MOREHEAD MARKET**



*- The Responsible One -*

**ELECT**  
**OTTIST ELAM**



**ROWAN**  
**COUNTY**  
**CLERK**

**Southern States**  
**Cooperative, Inc.**

**MOREHEAD SERVICE**

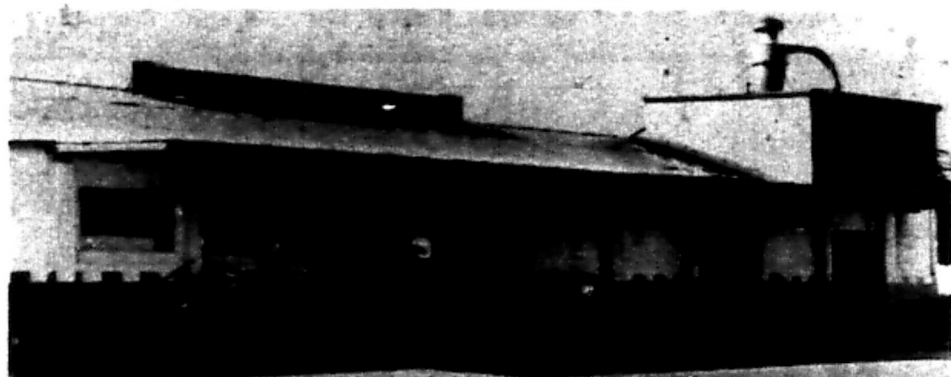

- *Feed • Seed • Fertilizer*
- *Lawn & Garden Supplies*

**Rex Gardner, Manager**  
**225 First Street**

**(606) 784-4723**  
**Morehead, Ky. 40351**

# C.E. BISHOP DRUG COMPANY

*Established 1896*

## THE REXALL STORE

MOREHEAD, KY.

- New and Used -

*Tractors and Equipment  
Backhoes • Forklifts  
Factory Trained Mechanics*

## ROWAN COUNTY FORD TRACTOR SALES

Rt. 1

Ph. 784-6461

Morehead, Ky.

*Elect*

**CARL  
JONES**

Rowan County

**JUDGE**



**Visit Deggeller's Magic Midway**

**at the**

# **JAYCEE FAIR**

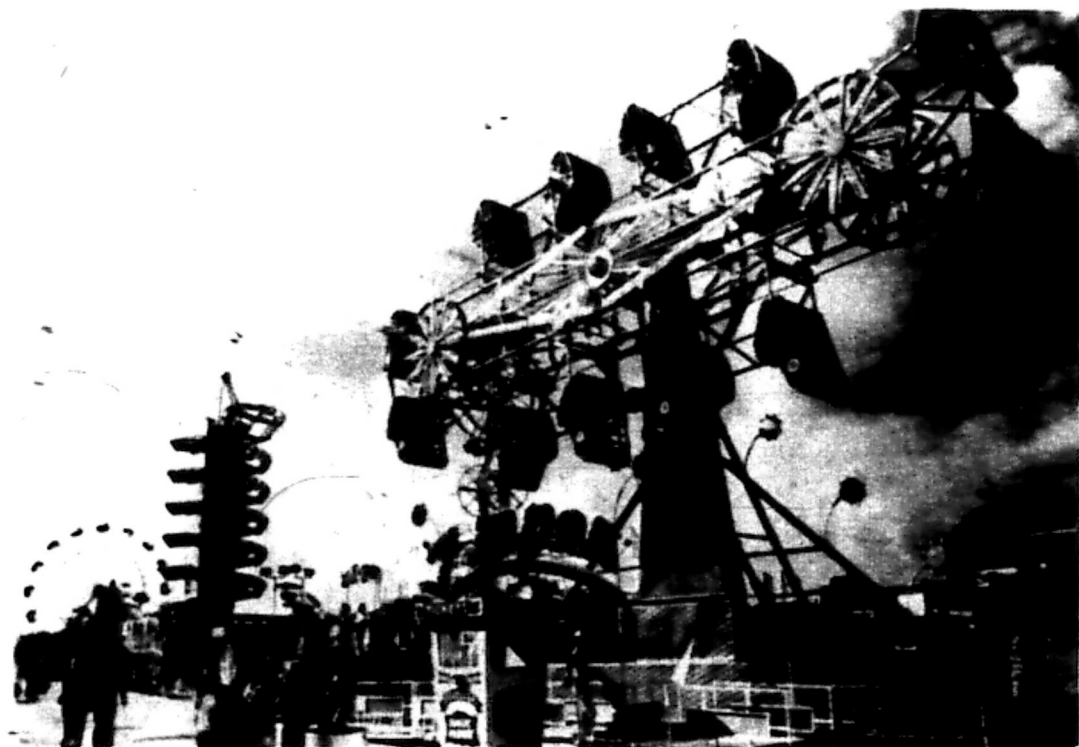

**Deggeller's Magic Midway. Shown here are some of the modern super rides, The Zipper, Tobaggan, Sky Diver, Rok-N-Rol and many others. All Deggeller employees are outfitted with white uniforms as shown in this picture.**

**- ELECT -**

**Ott Caldwell**

**JUDGE  
ROWAN  
COUNTY**



**MOREHEAD  
HOME & AUTO**

**206 Main St.**

**Ph. 784-4151**

**Morehead, Ky.**

**Firestone Tires  
G.E. & Philco Television & Appliances**

**Many models on display at the Firestone booth**

***Your Local Firestone Store***



# Morehead-Rowan County

# JAYCEES

Member



*PRESIDENT* ..... JESS THOMPSON  
*INTERNAL VICE PRESIDENT* .. TOM MARTIN  
*EXTERNAL VICE PRESIDENT* .. REX GARDNER  
*TREASURER* ..... BOBBY TRENT  
*SECRETARY* ..... PAUL COOPER

*LOCAL DIRECTOR* ..... JACK THOMPSON  
*LOCAL DIRECTOR* ..... CARLOS HILL  
*LOCAL DIRECTOR* ..... HERB RAMEY  
*LOCAL DIRECTOR* ..... LARRY BREEZE  
*STATE DIRECTOR* ..... BUDD STIDOM

# Quentin Caudill



West Main Street

784-4839

# STANLEY

Pontiac - Buick - Opel - GMC Trucks

707 E. Main Street

784-6691

*ELECT*

# Andrew Martin

## County Court Clerk

*Best Wishes To Jaycees On Your Fair*

# MARTIN'S

**Department Store**



**Phone 784-4320**

**Morehead, Ky.**

*Clothing for the Entire Family*

# Litton



# Sales

FORD - FALCON - MERCURY

Ray Litton, Owner  
Phone 849-2321  
Flemingsburg, Kentucky

Art Litton, Sales Mgr.  
Morehead, Kentucky  
Phone 784-5635

For the Best in an Eating Treat

## JIM DAY

*Distributor of:*

Hostess Cakes

Dolly Madison Cakes

Little Debbie Snack Cakes

*Compliments Of*

**MALONEY'S**  
DISCOUNT DEPARTMENT STORES

West Main In Morehead

# Outdoor Shop

**(Army Store)**

246 East Main St.  
Morehead, Ky.

- ★ Outdoor Wear
- ★ Camping Equipment
- ★ Army Surplus

*Compliments of*

## **Mor-Wood, Inc.**

William L. Dailey

*We're Behind The Jaycees*



*For The Best In Eating Try*

*The*

## **Dairy Queen**

Jack & Mary Powell

U.S. 60 East

Phone 784-5205





# ONE HOUR CLEANERS

522 E. Main Street  
Morehead, Kentucky 40351  
Phone 784-7781

**One Hour Service Mon. thru Sat.  
Fast Shirt Service — Drive-up Window  
Drapery Service**

WE GROW - WITH THE JAYCEES

COMPLIMENTS

## ***T & E Jewelry***

180 East Main St.  
Morehead, Ky.

*Fine Quality & Discount Prices*

**(The Diamond Center)**

*"Look for the 'Diamond' Door Handle."*

**Have a good time  
at the Fair!**

**Judy's** 

*Compliments of:*

**TOM MARTIN**

**Packs', Inc.**

Lumber and Building Materials  
No Job Too Large or Too Small

*"Home of Sudden Service"*

1034 East Main

**784-4108**

*Compliments of:*

**CAUDILL TIRE CO.**

**YOU GAIN AT LAYNE'S**

**VISIT LAYNE'S MEN'S STORE**

★ **Men's Dept.**

★ **Sports Dept.**

- \* *Knox Hats* \* *Curlee Suits & Sport Coats*
- \* *Manhattan Shirts* \* *Nunn Bush Shoes*
- \* *His and other leading brands*

# **LAYNE'S MEN'S STORE**

**PHONE 784-4778**

# **AMERICAN OFFICE SUPPLY CO., INC.**

**150 E. Main**

**784-5040**

**Morehead, Ky.**

*All Types Office Machines*

*Complete Repair Service*

# **NORGE LAUNDRY & DRY CLEANING VILLAGE**

*Coin-Operated Self Service*

*or*

*Professional Dry Cleaning*

**PHONE 784-9081**

**EAST MAIN STREET**

**MOREHEAD, KY.**

**Morehead**

**Speed**

**Shop**



125 W. Main St.  
Morehead, Ky.

**Farmers Feed & Supply**

*Feed — Seed — Fertilizer  
& Farm Supplies*

**Farmers, Ky.**

**Carl Ingler**  
*Manager*

**MOREHEAD  
SUNDRY STORE**

*Where Low Prices  
Mean "Big Savings"  
For You*



SHIELD OF SHELTER

# Buying a boat, car or mobile home?

Let us help you finance it. See

## **JACK ROE** **Insurance Agency**

Flemingsburg Rd.

Morehead, Kentucky

Phone: 784-7164

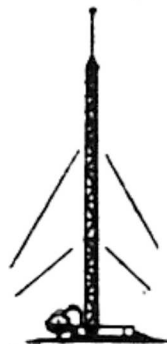

# WMOR

1330 AM - 92.1 FM



*William Whitaker, Gen. Manager*  
*Mike Crusham, Sales Manager*  
*Nancy Opity, Office Manager*



MOREHEAD, KENTUCKY

## **JACKSON BUILDERS INC.**

234 West 1st. Street  
Morehead, Kentucky

RESIDENTIAL -  
COMMERCIAL -  
& INDUSTRIAL  
BUILDING

*Free Estimates*

## **GENERAL CONTRACTOR**

# **784-5823**



# Crosthwaite

**Firestone**  
Tires and Tubes

## Service Center

*Your Tire Headquarters*

\* Lubrication   \* Washing   \* Tire Repairs

PH. 784-4841

MOREHEAD, KY.

W. MAIN ST.

## GATEWAY DISTRIBUTORS, INC.

Distributor



Tom's Toasted Peanuts  
Peanut Butter Sandwiches  
Delicious Candles  
Potato Chips

Box 555 - Ph. 784-7836 - Morehead, Ky.

**WHOLESALE or SNACK FOOD VENDING**



## *Imperial Cleaners*

Morehead, Kentucky

Phone 784-4104

**CAVE RUN BOAT AND RECREATION CENTER, Inc.**

**Farmers, Ky. - 784-6187**

**National Brand Products**

**\* Boats    \* Motors    \* Trailers**

**\* Campers    \* Truck Tops**

*Guaranteed Sales and Services*

**LARRY BREEZE**

*Representing*

**Anderson Real Estate**

**And**

**East Ky. Insurance Agency**

**Morehead Loves**

**What The Colonel Cooks**

*It's finger lickin' good.*

**Kentucky Fried Chicken**

Compliments

**W.C. Filson & Son**

*Local J.I. Case & David Brown*

*Implement Dealer*

**FARMERS FRUIT STAND**

*Adjacent To The Fairgrounds*

Eligah Cox, Proprietor

**RAY L. WHITE**

**Lumber Company**

# Ed Mabry Lumber & Construction Co.

## Ed's Auto & Trailer Sales Direct Factory - Outlet Carpets

*"We take pride in our carpets"*

*Estimates without charge*

Phone 784-7575

Open Weekdays & Saturday

*"You've hit the nail on the head when you  
deal with Ed!"*

Our Compliments To The Jaycees For Holding  
The Northeast Gateway Fair

## Rowan Motor Sales

*Complete Line of Ford Cars Sales & Service*

Mobile Home Sales & Rentals



H.K. Taylor

Johnie "Low Dollar" Dickerson

Ph. 784-4147

W. Main — Morehead, Ky.



## Congratulations Jaycees . . .

The Regional Fair Is A Great Idea.  
You Have Proven Your Ability To  
Lead. Keep Up The Good Work.

We as your Bank have grown  
because we help you grow.

*Grow With Us . . .*

# The Citizens Bank

Morehead

Kentucky

Member Federal Deposit Insurance Corporation



**MONARCH  
HARDWARE  
and SUPPLY**

*Lawn & Garden Supplies*

"A COMPLETE HARDWARE STORE"

*We Are Here To Serve You*

223 MAIN STREET—PHONE 784-5796 —MOREHEAD, KY.

"HELPING BUILD AMERICA"

**First Federal  
Savings and Loan Association  
OF MOREHEAD**

117 W. Main Street

Morehead, Kentucky 40351

*Think Of Us As "The Money Store"*

**JUNE'S STANDARD OIL  
and BODY SHOP**

Elliottville, Ky.

**784-6559**

*Free Estimates — Complete Body Repair*

# **ELWOOD'S ECON-O-WASH & DRY CLEANING**

*60 Washers — 27 Dryers  
Free Ironer for Flat Pieces*

Phone 784-9090

113 Bradley Avenue

Morehead, Ky.

# **KENTUCKY UTILITIES COMPANY**

Your Electric Servant

**YOUR INVESTOR OWNED UTILITY**

138 N. Blair

Morehead, Ky.

*Best Wishes to the Jaycee Fair*

# Montgomery Ward

APPLIANCE SALES & SERVICE

102 Carey Avenue

PHONE 784-7581

Over 130,000 items available . . .

most orders arrive in 4 days

*"We Service Any Make Appliance"*



*For All Types Insurance,  
Real Estate And Auctioneering*



STEVE LEWIS - Salesman & Auctioneer

**C. ROGER LEWIS** Inc.

C. Roger Lewis Agency, Inc.

C. ROGER LEWIS BUILDING, MOREHEAD, KY. 40351 - 606 784-1168



*Larry's  
Marine &  
Recreation Center*

**1019 West Main St.**

**Morehead, Ky. 40351**

**606-784-6488**

**Eastern Kentucky  
Recreation Headquarters**

*Your Dealer for —*

**Chrysler**

**Glastron**

**Starcraft**

**Bomber Bass Boats**

**Ebb Tide**

**Sidewinder**

**Flote Boats**

**Coachman**

**Play-Mor**

**Monark**

*Johnson Outboard Motors  
Complete Line Fishing Tackle  
Chrysler Outboard Motors  
Camping Supplies*



***Allen's***



**FOODLINERS**

East Main Street — West Main Street  
Morehead, Kentucky