

County Taxes

(Continued From Preceding Page)

appraisal after Frankfort told the Magistrates this would not increase taxes... only qualitate them.

The Department of Revenue spent six months in the re-appraisal, but the Morehead News found it "most difficult" to find out how much the assessment increased because it was being changed from day to day.

The tax rate was subsequently lowered by Fiscal Court to 66.1 cents on each \$100 assessment. The total paid by the taxpayers, including franchises, jumped an estimated \$150,000 to \$200,000.

Missing Property Located

Revenue officials said the major part of this increase was due to property that had been overlooked (omitted) by former Property Evaluator (Tax Commissioner) Junnie Wilson. They also charged that the tax records were in a mess and assessments were not uniform. Mrs. Wilson resigned her office, although she had three years left on her elected term, issuing a statement to the newspaper: "They (Revenue Department) are about to tax you to the death." (A short time later Mrs. Wilson, a wheel chair convalescent, died).

There is no question but that William C. (Bill) Porter, who was elected to succeed Mrs. Wilson, has located hundreds of pieces of real estate that had been left off the tax books; and also automobiles, furniture etc. New homes and buildings have added to the assessment, but millions of dollars have also

Morgan Woman Is Charged With Murdering Husband

A 19-year-old Morgan County woman, Bernice Grigaby Wright, has been charged with murder in connection with the shooting death of her husband, S.D. Wright, 23.

State Police in Morehead said the shooting took place at 8:30 p.m. last Thursday about eight miles east of West Liberty on Cow Branch Road at the home of the victim's mother-in-law.

According to investigating officers, Wright was shot between the eyes with a 22-caliber rifle. Officers said the incident followed a family dispute.

Mrs. Wright was lodged in Morgan County Jail pending arraignment before Morgan County Judge Gene Ape.

been removed due to large land purchases by Morehead State University, and along Cave Run reservoir, which is tax exempt. The last General Assembly enacted a homestead exemption law which exonerated \$6,500 of the assessment of persons over 65. Despite this, the total Rowan County tax bill is considerably higher this year than it was last year. Porter attributes most of this to the "missing" property he has located, and more accurate record keeping.

The Sheriff's office said it has received numerous complaints that "our assessment is the same, but our tax bill is up." This is because Fiscal Court raised the rate this year from 66.1 cents to 68 cents - about three percent.

City, County Bldg.

Plans Remain In Status Quo For Next Month; No Mention Made Of Setting Aside Jail Order

The proposal for Rowan County and the City of Morehead to cooperatively erect on courthouse square a municipal building to house both seats of government, will remain in "status quo" for at least another month. The month's delay resulted Thursday at a meeting of Fiscal Court when the architects, employed jointly by the city and county, reported they would take 30 more days to complete the schematics of the new structure.

But, Pat Williams, representing McLoney and Tune, Lexington, the firm employed by the joint planning committee, did present a general picture, with drawings, of what would be recommended -

The structure would consist of 39,000 to 40,000 floor feet. It would face University Boulevard and the main entrance would be from that street, because courthouse square has more depth on the Boulevard side than on Main Street.

The structure would be what is commonly known as a 2 1/2 story building. The bottom floor would have windows at the top above ground level; and the Morehead Fire Department would be housed in lower level quarters with higher ceilings.

At length there would be side entrances, most of the traffic would flow from University Boulevard into a circular foyer; and the city and county offices having the most traffic would be erected around this circle - county court clerk, city clerk, municipal plant board, etc. The offices visited less often by the public would be relegated to the rear or side hallways.

The jail would be designed on a "regional" basis. (The trend over the nation, particularly Kentucky, is for less jails with each serving more counties).

The court room would be on the top floor, and designed for use by circuit court, county court and city police court. This floor would also have some offices, plus jury rooms etc. Parking would primarily be off Normal Avenue and 2nd Street. The number of parking spaces would be governed by how much grass, and how many of the old and large trees that the county wanted to preserve.

Public Rental Space Not Included

Williams said he would present at the December meeting of Fiscal Court the full plans, plus an estimated cost breakdown. He said this report would also contain the number of floor feet designed for use by the county, and space relegated to the city. The plans presented to Fiscal Court Thursday did not contain any rental offices, such as had been previously discussed for district headquarters for federal programs etc.

It was discussed that the structure would cost around \$20 a floor foot, and probably \$900,000 overall.

Old Courthouse Would Go

Williams said that the present courthouse, erected in 1894, and jail would have to be demolished, and county offices would have to be moved to rental quarters elsewhere in town for about 12 months. He pointed out that this move is not as difficult or expensive as usually believed, specifically referring to several other Kentucky counties that tore down their old courthouses and erected new ones on the same site.

Magistrates were also advised they would receive at the December meeting a breakdown in financing the probably \$900,000 structure, i.e., amount of rent the county and the city would pay each year to amortize the bonds over 20 or 30 years. Talk has been widespread that Fiscal Court has abandoned the idea of a county-city building, and has started renovating the old jail, which has been condemned. Any such thoughts or plans were not mentioned at Thursday's Fiscal Court meeting. Instead, the Magistrates and County Judge Ot Caldwell said they would get a clearer picture after McLoney and Tune submit the final schematics, and probably costs in December.

Prisoners Kept At Winchester

Last month circuit Judge Henry Pennington condemned the main jail and the annex that houses female prisoners and juveniles. His order specified the jail can be

used by the county and city only as a holdover; and no remodeling plan would be acceptable.

Prisoners are now being kept in the Winchester jail. The cost to take a prisoner to Winchester is \$20, and the amount is the same to return the prisoner to Morehead for trial.

The Court of Appeals has appointed Judge Delbert Eagle of Lancaster to preside at the next term of Circuit Court which convenes at Morehead Nov. 20. Reports have been freely circulated that Fiscal Court will ask Judge Eagle to set aside all, or part, of Judge Pennington's order. But, this was not mentioned Thursday.

An unexplained development is why the old jail has been undergoing considerable repairs in the face of Judge Pennington's court order as it will be torn down if a new county-city structure is erected.

Federal Grant Improbable

The county and city have appointed a joint planning committee composed of Fiscal Court members, Council and citizens to study and make recommendations on a new building. Larry Breeze is Chairman. It would appear after Thursday's Fiscal Court meeting that this planning committee is also operating in status quo until after the December meeting of Fiscal Court; and by that time the November term of Circuit Court will probably have been adjourned.

Magistrates were told Thursday there is little hope for a federal grant to help erect the new building. At previous meetings it has been discussed that a federal grant might be a deterrent since the federal labor scale must then be abided with, which is extremely high in Rowan County with over \$5 an hour the common (class B) labor and the scale ranging sharply upward for skilled trades. This high wage rate gained approval because of millions of federal dollars being used on major buildings and skyscrapers at Morehead State University.

Also entering the financial picture and certain to be a factor in the final decision whether to erect the combined county-city office building is whether Fiscal Court and Council can use federal revenue sharing money. These funds have been voted by Congress, but not distributed, and guidelines on how the money can be spent aren't finalized.

Week's Schedule

Open To Public At Morehead State University

Thu Nov. 18 - Art Exhibit - Kappa Delta Invitational Art Exhibit - Claypool-Young Art Gallery; Costume Design Exhibit - Winners of art museums and theaters report, Southern Illinois University - Claypool-Young Art Building.

Thurs., Nov. 9 - Faculty Recital - Violet Severy, harpist; Baird Recital Hall, 8 p.m.; Rural Development Conference - "Education in Rural America" - Adron Doran University Center, 9 a.m. - 4 p.m.; Fri., Nov. 10 - Senior Weekend - Through Nov. 11: Concert and Lecture Series - Preservation Hall Jazz Band - Fieldhouse, 8 p.m.

Sat., Nov. 11 - Football - MSU vs. Illinois State - Breathitt Sports Center, 2 p.m. Sun., Nov. 12 - Senior Recital - Linda Raymer, contralto; Brenda Blevins, piano - Baird Recital Hall, 3 p.m.

Court Hears

(Continued From Preceding Page)

rental arrangement.

Health Dept. Getting Tough

Gurley said the City dump is isolated and hard to get to, and this is why so many rural people are dumping garbage along arterial and side roads.

(The Morehead News recently editorially condemned Rowan the "filthiest" county in Kentucky in this respect).

Gurley made a plea that unless something is done to correct the situation the Department of Health will be forced to take necessary steps to "stop the dumping of garbage all over the county."

County Judge Ot Caldwell said at Thursday's meeting: "If we install these 15 garbage containers with a weekly pick-up then, I will have no regrets about fining anyone caught dumping garbage elsewhere."

Fiscal Court concluded the discussion by arranging a meeting, maybe at night, with date to be decided between the Magistrates, health authorities, and Patrick, to "work out a possible agreement." This meeting is to be within the month, Judge Caldwell said.

Magistrates were unanimous in saying they recognized a problem existed, but wanted to look into the cost and what their budget permitted. (Elsewhere in this issue is a Morehead News compilation that county tax collections will be at an all-time high this year).



UMBRELLAS PLENTIFUL... Despite the rain on election day, the Rowan County vote was heavy and the above scene was typical at the voting houses. Workers at Thomas Addition (11) precinct were caught in the unposed picture at 3:15 p.m. They are, from left, Rosella Abner, John Hall, son of Howard Hall who ran for Circuit Court Clerk, Jeff Burchett and Jeanie Reynolds.

AA-INTERIORS PAINT WALLPAPER

PRATT & LAMBERT PAINT
The Paint Specified by Architects

- QUALITY WORK
- IMMEDIATE SERVICE
- HOME
- COMMERCIAL
- INDUSTRIAL

Phone: 784-7808

T.A. CLINE

MALONEY'S DISCOUNT DEPARTMENT STORES

DOUBLE DISCOUNTS!

| | |
|--|-----------------------|
| EXTENSION CORDS | SETS OF MEN'S COLOGNE |
| 6 Foot 9 Foot 12 Foot ALL 3 FOR | AFTER SHAVE |
| 89¢ | 1 88 |
| | CHOICE OF 4 |

| | |
|---------------------------|------------------------|
| HAIR DRYER | JETCO |
| WARING PROFESSIONAL STYLE | TROLLING MOTOR |
| 16⁶⁶ | 22²² |

| | |
|---------------|-------------------------|
| LADIES' SHOES | BOYS' CARDIGAN SWEATERS |
| 2 79 | 2 22 |

MOREHEAD OPEN TILL 9 PM MALONEY'S DISCOUNT DEPARTMENT STORES

DON'T SPEND ANOTHER DIME ON GIFT WRAP

GET OUR HOLIDAY GIFT WRAP FREE!

WHEN YOU JOIN OUR Christmas Club - Plus*

JOIN NOW Christmas Club For 1973

Quite an offer! 8 large sheets, 4 striking and festive Christmas patterns, a generous 33 sq. feet, attractively packaged. Not just the ordinary kind. Absolutely free if you join up now for next Christmas (a pretty good idea, anyway). Wrap up your savings and your Christmas wrapping needs all at once. And when your Christmas-Club-Plus* check arrives next year, you'll get yourself on the back all over again. Come in, or mail the coupon below.

Merry Christmas!

Enclosed find \$..... to open a Christmas Club-Plus* account. (Indicate choice of club.) Please hold my gift wrap - I'll drop in to pick it up.

Name _____
 Mr. _____
 Mrs. _____
 Miss _____
 Street Address _____
 City _____ State _____ Zip _____

| Choice | Weekly Payment | Total Payment |
|--------|----------------|---------------|
| Check | \$ 50 | \$ 250. |
| | 1.00 | 50.00. |
| | 2.00 | 100.00. |
| | 3.00 | 150.00. |
| | 4.00 | 200.00. |
| | 5.00 | 250.00. |

Signature(s) _____

PEOPLES BANK of Morehead
 MOREHEAD, KENTUCKY
 ESTABLISHED 1907

The Morehead News

"Over 20,000 Readers Each Issue"

Published every Thursday at Morehead, Rowan County, Ky. Entered as Second Class Mailing Matter at Post Office, Morehead, Kentucky, 40353.

W. E. Crutcher Publisher
 Ronald J. Caldwell General Manager
 Betty Anderson Editor

Morehead News Office - 722-730 West 1st St.
 Telephone 784-4116. (Area Code 606)

When requesting change of address be sure to include old address.

SUBSCRIPTION RATES -
 One year in Kentucky \$5.00
 Two years in Kentucky 9.00
 Five years in Kentucky 20.00
 One year outside Kentucky (including overseas) 6.00
 Two years outside Kentucky (including overseas) 10.00
 Five years outside Kentucky (including overseas) 23.00

(Price includes Kentucky sales tax)
 -Sent by Registered First Class

No subscription taken for less than one year. All subscriptions payable in advance. None accepted on telephone.



Kentucky Afield

By Hope Carleton
Dept. of Fish and Wildlife

With the opening of Kentucky's upland game season less than a month away, many hunters will find themselves poorly prepared unless they begin now to condition their equipment, their dogs and themselves.

Many sportsmen who are in the forty-years-old and up class spend most their days behind a desk. Such people, as a rule, aren't too active and the seldom-used muscles and tender feet make a day of strenuous physical activity an extreme hardship, if not an impossibility.

Such persons should first of all see their doctor for a complete physical checkup, assuming no problems are encountered there, the prospective hunter should begin an exercise program which will tone up those muscles gradually and sufficiently to undertake and enjoy a day's hunt.

If new hunting boots are needed, don't wait until the day before the season opens to get

some. Buy ahead and wear ahead. Blisters make poor hunting companions.

Hunting dogs, too, get out of shape and in addition to a gradual increase in the dog's exercise routine, a visit to the vet should be routine for him, also. Perhaps, immunization shots will be needed and the dog will be checked for such things as parasites and other disorders as well.

Of utmost importance to the hunter should be the condition of his firearms, especially from the safety standpoint. Guns stored since last season should be inspected carefully to see that the barrels are free of obstructions such as mud dauber nests, gobs of lint from the gun cases, etc.

Lastly, the hunter should familiarize himself with hunting rules and regulations and begin to scout his territory. It isn't too early now to check with landowners and request permission to hunt later on. Hunting is, after all, a privilege and not a right and the landowner's property should be respected at all times.

A brief rundown of the 1972-73 seasons, (all dates inclusive) follows:

Rabbit, quail, Nov. 16-Jan. 31; Squirrel, first phase continued through Oct. 31, second phase Nov. 16-Dec. 31; Grouse, Nov. 16-Feb. 28; Gun deer, for deer with forked antler or antlers only, all counties open except Jackson and Owsley, Nov. 11-Nov. 15; Archery deer, first part continued through Oct. 31, second part opens Dec. 1 and continues through Dec. 31, either sex deer in all counties except Jackson and Owsley; Furbearers, Nov. 16-Jan. 31; Doves, first part continued through Oct. 31, second part, Dec. 1-9.

Bag and possession limits: Rabbit, 6 and 12; Quail, 10 and 20; Squirrel, 6 and 12; Grouse, 4 and 8; Deer, one per year per hunter whether by gun or bow; Furbearers, no limit, and Doves, 12 and 24.

There is a closed season on all species of wildlife, protected and unprotected, except deer, water fowl and raccoon from Nov. 1 until midnight Nov. 15.

Further information on hunting seasons may be obtained by writing the Department of Fish and Wildlife Resources, Dept. H, Frankfort, Ky. 40601.

Dangerous Objects

Parents should frequently remind small children that paper clips, pencils, keys and other similar objects never should be put into the ear, wax or the Beltone Crusade for Hearing Conservation.

Football Schedules, Results

Morehead State University Eagles; And Rowan County High Vikings

Morehead State University "EAGLES"

- Eagles 7, Xavier 26
- Eagles 24, Marshall 27
- Eagles 35, Mid. Tennessee 35
- Eagles 27, Murray 24
- Eagles 31, Austin Peay 21
- Eagles 17, Tennessee Tech 28
- Eagles 6, Western 35
- Eagles 14, E. Tennessee 7
- Nov. 11 - ILLINOIS STATE, 2:00
- Nov. 18 - At Eastern, 1:30

+++

Rowan County High "VIKINGS"

- Vikings 14, Louisa 16
 - Vikings 26, Bath County 0
 - Vikings 26, Catlettsburg 22
 - Vikings 45, Lewis County 36
 - Vikings 19, Maysville 8
 - Vikings 14, Morgan County 18
 - Vikings 48, Estill County 0
 - Vikings 14, Montgomery County 20
 - Vikings 0, Fleming County 7
 - Vikings 0, Pikeville 26
- (Season complete - 5 victories, 5 defeats.)

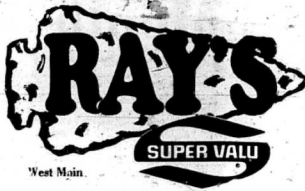

*West Main.

*Prices in this ad are effective through Wednesday, November 15. *Quantity rights are reserved.

OPEN 24 HOURS 7 DAYS A WEEK

SAVE DURING OUR BIG STEAK SALE

TASTY

SIRLOIN STEAK

Tender Aged, Choice

\$1.27

Lb.

LEAN

ROUND STEAK

Tender Aged, Pound

97¢

TOP ROUND STEAK \$1.27

Boneless or Delicious Swiss Steak, Tender, Pound

TENDER

CUBE STEAK

Choice, Aged

\$1.37

Lb.

CHOICE

T-BONE STEAK

Tender Aged

\$1.47

Lb.

BONELESS RUMP ROAST \$1.27

For That Special Family Treat Tomorrow, Pound

SIRLOIN TIP STEAK

Boneless, Choice, Tender, Aged, Pound

\$1.27

BNLS. ROUND STEAK

Oh, So Tender, A Steak Fit For A King, Lb.

\$1.07

"Be Sure and Shop Where You Save All Ways!"

"We're Always Here When You Need Us!"

TURKEY ORDER BLANK!

- TOMS SIZE _____
- HENS SIZE _____
- OYSTERS _____

NAME _____
PICK-UP DATE _____
TIME _____

Elf BISCUITS

For That Dinner

10-count Size Tube

5¢

VICE GRADE "A" LARGE EGGS

Doz.

39¢

CRISP HEAD LETTUCE

Hd.

25¢

NEW!

Natural Health Foods & Vitamin Dept.

NEW!

Coca Cola 79¢

8 pak 16-oz. ctn.

plus dep.

There's No Match for the Flameless Electric Range!



There's a big difference between a range and a stove. In the first instance, you cook with clean, flameless electric heat. In the second case, you cook by fire. That's the difference between "clean" and "pollution."

With an electric range, efficient heating coils fit snugly against the bottoms of pots and pans, with no flames to leak out around the sides of your cooking utensils. Electric power comes through a simple plug directly to the heating elements - with no concerns about fuel lines that feed a pilot light and burners.

A flameless electric range cooks cooler because it doesn't waste heat. It's flameless - and that means sootless, smokeless and flameless. See your appliance dealer about the flame-free benefits of a clean, electric range.

Electricity - the cleanest energy you can use.

Fleming-Mason Rural Electric Cooperative Corp.
Flemingsburg, Ky. 41041



November: The 'Twilight Month'

By Nevyle Shackelford

November, which Henry David Thoreau called the "twilight month" and the early Saxons, the "wind month," is a time when all nature seems to be holding its breath in anticipation of the arrival of turbulent winter.

Harvesting season is over, crops are secure in the barn, fruits from the orchard are packed away, and most farm and garden activities are at a standstill. This is the month in which country people once yearned for the snows to come so they might feel the fatness and the comfort of their long preparation for winter.

But, if time hangs heavy after a busy summer, there are still some things that can be done with profit in November. Late falling leaves can be raked from the lawn and

composted before they freeze. Turnips can be pulled and holed up in the garden or stored in boxes of sand. If stored by the latter manner, they should be kept in a room that will maintain a temperature of between 33 and 40 degrees. Also it is well to bring in some garden soil for potting plants and sowing seeds later in the winter.

If dahlias tubers haven't already been dug up and stored, this will be about the last chance to complete the job. Do not, however, pull them up by the stems. Instead, dig the tubers with a hoe or potato fork. If dahlia stems are broken off too near the roots, the tubers will not sprout and grow when planted next spring. Then if there are young fruit trees around the place, it is also a good idea to wrap the trunks with burlap or wire mesh. This will prevent them from being girdled by

hungry rabbits that depend upon young tree bark for food during the time of deep winter snows. Since field mice are not above digging down and gnawing bark from the roots of young fruit trees, it will be well, while wrapping the trunks, to rake away any mulch that may be around them. Mice love

to burrow down in soil made softer by layers of mulch.

The slowdown in November is a good time to round up lawn and garden tools and equipment and move them into a shelter where they will be handy come springtime. If any of the equipment, especially lawn mowers and rooters, needs repairing, now is the best time to do it or have it done. Later in the winter it may be too cold to work outside on this machinery; early in the spring, times may be busy. Get this job done now.

There are other things that can be done around the place, but after a busy spring, summer, early fall getting ready for winter, the month shouldn't be devoted entirely to work. While November has also been referred to as the "melancholy month," it is not without attractions. Many find the hazy mystical days of Indian Summer the most delightful season of the year. The advice is that when these halcyon days appear, drop everything, get out, and enjoy them.

Carl E. Thomas, World War II Vet, Dies At 53

Funeral services for Carl E. Thomas, 53, of 151 Fourth St., Morehead, who died at 10:30 a.m. Wednesday, Oct. 25, following an apparent heart attack, were conducted at 2 p.m. Friday, Oct. 27, at Lane Funeral Home by the Rev. Larry Buskirk. Burial was in McBrayer Cemetery at Elliottville.

A native and lifelong resident of Morehead and Rowan County, Mr. Thomas was born Feb. 13, 1919. He died at the residence of an aunt, Mrs. Berca James Proctor of Morehead with whom he lived.

A veteran of World War II, Mr. Thomas served three years and two months in Normandy, Northern France, Ardenne, Rhineland and Central Europe. He was the recipient of a number of service medals, including five Battle Stars, Good Conduct Medal and Theater Ribbon.

Among survivors are a number of aunts, uncles, nieces and nephews.

Casketbearers for the services were Dr. Kenneth Jones, Ben Butcher, Pat McGary, James Messer, Glen Thomas Jr. and Hardy Jones.

PRIVATE MARVIN CAUDILL FINISHES BASIC TRAINING

Army Private Marvin R. Caudill, 20, son of Mr. and Mrs. Clarence T. Caudill, Rt. 2, Park Hills, recently completed eight weeks of basic training at the U.S. Army Training Center, Armor, Ft. Knox.

He received instruction in drill and ceremonies, weapons, map reading, combat tactics, and advanced military justice, first aid and Army history and traditions.

Pvt. Caudill received his training with Company C, 17th Battalion, 5th Brigade. The Private is a graduate of Rowan County High School.

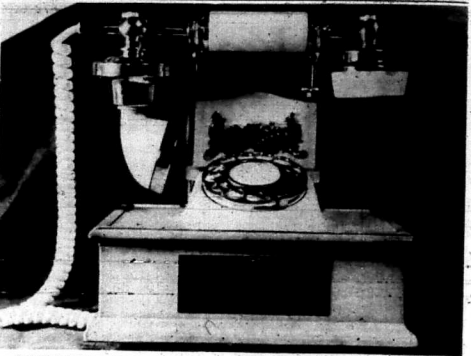

COMMEMORATIVE PHONE... General Telephone Company of Kentucky installed its commemorative 300,000th telephone yesterday for Miss Peggy Harrell at the home of her parents, Mr. and Mrs. Bill Harrell in Morehead. The decorative telephone, shown above, was personally inscribed for Peggy prior to the installation. (Other picture on page 1).

300,000th Phone Installed By Gen Tel

General Telephone Company of Kentucky celebrated the installation of its 300,000th telephone yesterday (Wednesday) ceremonies at the Holiday Inn near Morehead.

Recipient of the milestone telephone was Miss Peggy Harrell of Morehead.

Miss Harrell, whose father is basketball coach at Morehead State University, is reigning "Miss Kentucky Teenager" and was selected first runner-up in the "Miss National Teenager" pageant in Atlanta in September.

Miss W. Campbell, Gen. Telephone president, noted that Morehead was selected as the site for the commemorative ceremony because of the community's outstanding growth rate. During the past 34 months, the number of telephones served by the company has grown 20 percent while Morehead has shown a telephone growth rate of 44 percent.

"Morehead," Campbell noted, "is a major toll center for the area and an important part of expansion plans for General Telephone. During the past five years we have invested nearly \$3.3 million in Morehead for new and better facilities. Next year alone, our construction plans call for projects totaling over \$1 million."

"Our growth in Morehead is a result of the community's development as well as the growth of Morehead State University," Campbell said. "The Morehead area is becoming a regional health care service center and the Cave Run marina project are good examples of Morehead's expansion and its vital role in the Commonwealth."

Campbell noted the company's growth toll center for the area and an important part of expansion plans for General Telephone. During the past five years we have invested nearly \$3.3 million in Morehead for new and better facilities. Next year alone, our construction plans call for projects totaling over \$1 million."

from 250,000 telephones to its present 300,000 has been achieved in a short period of 34 months. The 250,000th telephone was installed at Glasgow Foods, Inc. in Glasgow during January, 1970.

"We are currently spending \$108,000 each working day throughout our 54 exchange areas to expand and improve customer communications," Campbell said.

"Through the dedication of persons such as Morehead District Manager E.L. Ashurst and his staff of 145 employees, General Telephone of Kentucky pledges to provide the best service possible by being constantly aware of your needs, acting promptly to meet these needs, and keeping you informed of what we are doing."

"By meeting this obligation to Morehead and every other Kentucky community we serve, we will continue to provide the high quality service our customers have every right to expect."



BIG PIPES... At Cordova, Illinois, huge pipe sections for a 1,000-foot diameter filter for a water treatment plant are shown on barges. The pipe sections measure 16 feet in diameter and 40 feet in length, were fabricated from inch-thick steel plates.

your week ahead

Forecast Period: November 12 to November 18, 1972

ARIES Mar. 21 - Apr. 19
Whatever you do, don't deceive yourself into believing that a mutual intellectual interest, with the opposite sex, is the forerunner of a romance.

TAURUS Apr. 20 - May 20
It seems, according to this week's cosmic cycle that you'd better not let a grievance. Incidentally, you'll get your point across.

GEMINI May 21 - June 20
Concerning affairs of the heart? You're over-playing the cat and mouse game. Shake the habit of giving love - in bits and pieces.

MOONCHILD June 21 - July 22
This week might move along, rustily. Don't let the usual routine activities fool you. Persons in authority are working in your behalf, behind the scene.

LEO July 23 - Aug. 22
You, Leo, are being looked upon by a member of the opposite sex, as shaping in a personality about as tameable as a fly.

VIRGO Aug. 23 - Sept. 22
This week, it isn't what a member of the opposite sex has to say, but what he or she does to do, that should concern you.

LIBRA Sept. 23 - Oct. 22
Here's a firm warning for those under your sign, so inclined. You might trade off love for a superfluous frolic. So, stay in bounds!

SCORPIO Oct. 23 - Nov. 21
An event that you believe is scheduled to happen to someone else, particularly a person you do not like... will, indeed, happen to you.

SAGITTARIUS Nov. 22 - Dec. 21
Listen closely! The truth is something an associate simply cannot accept. Your choice? Either "No" by omission or hurt their feelings.

CAPRICORN Dec. 22 - Jan. 19
Plots, plans, schemes and designs are now under way. For many members of your sign, there will be a light, late at night, high in the garage.

AQUARIUS Jan. 20 - Feb. 18
You are letting your imagination work against a personality of the other sex. So? You are not a target for underlying motives.

PISCES Feb. 19 - Mar. 20
Once again, you'll find an old worn out promise that has a ring of truth and, once again, you'll deny reality.

NEW LISTING!

Three bedroom frame home with bath, carpet, and basement. Located on a beautiful 2 acre lot, 10 miles from Morehead on the CCC Road. Owned by Mr. & Mrs. Venis Thomas

Priced To Sell At \$20,000.00

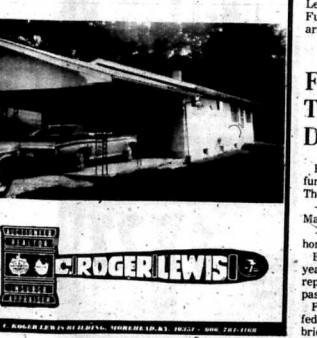

ROGER LEWIS REALTY

Young Lewis County Farmer, Roger Reis, Killed In Rewek

Roger Dale Reis, a young Lewis County Farmer, was killed instantly Monday, Oct. 30, when he wrecked his pick-up truck on Ky. 30 about five miles east of Toliboro.

Reis, 24, was traveling east at about 12:25 p.m. when he lost control of the vehicle, ran off the roadway and over an embankment. Rescue forces reported that Reis was thrown out of the truck which overturned onto him.

The victim was a native of Lewis County and lived his lifetime near Vanceburg. He attended the Lewis County Schools and was a member of the U.S. Army. He was a member of the Shepherd's Chapel Church at Vanceburg.

Reis was born Aug. 22, 1948, and was a son of the late Charles Ray Reis and Mrs. Jessie Irene Fie Reis who operates a grocery at Charters.

In addition to his mother, he is survived by his wife, Mrs. Barbara Dummit Reis; a daughter, Andrea Elizabeth Reis; two brothers, Steven Kirk Reis of Toliboro and Bryan Keith Reis, at home.

Funeral services were conducted last Friday at 2 p.m. at Shepherd's Chapel with Buford Cooper officiating. Interment was in Lewis County Memorial Gardens. Barber Funeral Home at Toliboro was in charge of arrangements.

MOBILE HOMES

CHEAP'S MOBILE HOMES

"Eastern Kentucky's Largest Dealer"

(There has to be a reason)

COME TO SEE 47

New Models

Direct from The South Bend Mobile Home Show

These have house-type construction. Made like cottages. Some even have brick and stone outside construction. Early Mediterranean, Spanish, Early American, Old English, Modern and Mexican decor from which to choose.

DON'T BUY AN OLD FLAT ROOF SHOE-BOX LOOKING TRAILER COME TO CHEAP'S WHERE COACHES LOOK LIKE "HOMES."

91 Homes on display

10-12-19 ft. widths

45 to 67 ft. long

Double wides Modular Homes (without frames). A Frame 38 ft. tall.

Every coach is set up on foundation, decorated and landscaped so you can see how it will look on your lot.

If you buy a new Mobile Home and don't consider Cheap's prices and quality, you'll lose money.

FREE 300 mile delivery and set up on foundation. Payments to suit your needs.

Open After Church On Sunday For Your Inspection.

CHEAP'S!

"A Division of Cheap's Chevrolet Co."

Only 30 Minutes drive from Downtown Morehead.

ARTISTS

DRAW YOUR ATTENTION in the Yellow Pages

MOREHEAD SUNDRY STORE

144 East Main St. - Morehead, Ky.

LAY AWAY NOW FOR CHRISTMAS

Gift Wrap
Light Sets
Christmas Cards
Ornaments
Artificial Trees
Low Discount Prices

The Store With Beautiful Prices!!!

STORE HOURS: 8 a.m. - 10 p.m.

| | | |
|--|---|---|
| Reg. \$19.95 - Schick Hot Lather Dispenser \$18.80 Reg. \$17.99 - W.H. # PIC20 Hair Styler 6.66 | Reg. \$22.99 - Norelco Hair Dryer w/floor stand \$18.99 Reg. \$19.99 - P.S. 6 Button Blender \$14.99 | Reg. \$1.98 - 150's Reg. \$1.98-32's |
| Reg. \$14.99 - # AP-53 Sunbeam Coffee Maker \$9.99 | Reg. \$16.95 - # T1008 Sunbeam TOASTER \$12.44 | ROLAIDS \$1.44 |
| 8-oz. Size Breck No Rinse Creme Rinse \$1.27 | Reg. \$1.09 - 7-oz. PLEDGE Lemon 87° | SOMINEX \$1.39 |
| with Body SHAMPOO \$1.27 | Reg. \$2.50 BRECK HAIR COLOR \$1.64 | The Effective Aid To Natural-Like Sleep Not Habit Forming |
| Reg. \$13.99 - Family Size GLEEM TOOTHPASTE 77 | Reg. \$1.09 - 7-oz. CALGON BOUQUET 62c | Reg. \$1.39 - 12-oz. SCOPE 83° |
| CLIP THIS COUPON Good For 10¢ CASH With The Purchase of Family Size GLEEM | Reg. \$1.39 - 7-oz. Johnson's No More Tangles Creme Rinse 99° | CLIP THIS COUPON Good For 10¢ CASH With The Purchase of 12-oz. LARGE SIZE SCOPE |
| At Your Sundry Store Expires 11/20/72 | Reg. \$1.89 - 12-oz. Johnson's No More Tangles Creme Rinse 1.37 | At Your Sundry Store Expires 11/20/72 |

| | | |
|---|--|--|
| Reg. \$2.45 - 7-oz. tube Head & Shoulders Shampoo \$1.77 | Reg. \$1.95 - 5-oz. Head & Shoulders Jar Shampoo \$1.39 | Reg. \$1.59 - 7-oz. Secret Spray Deodorant \$1.14 |
| CLIP THIS COUPON Good For 10¢ CASH With The Purchase of 6-oz. FAMILY SIZE HEAD & SHOULDERS LOTION SHAMPOO | CLIP THIS COUPON Good For 10¢ CASH With The Purchase of 5-oz. HEAD & SHOULDERS JAR SHAMPOO | CLIP THIS COUPON Good For 10¢ CASH With The Purchase of 6-oz. SECRET ANTI-PERSPIRANT DEODORANT |
| At Your Sundry Store Expires 11/20/72 | At Your Sundry Store Expires 11/20/72 | At Your Sundry Store Expires 11/20/72 |

Reg. \$1.19 - 55's NEWI STRONGER

PLAYTEX DISPOSABLE BOTTLES

So Strong You Can Boil

GERITOL HIGH POTENCY IRON AND VITAMIN TONIC

Reg. \$2.98 - 40 Tablets \$1.93

Reg. \$2.98 - 12-oz. Liquid \$1.93

Reg. \$1.19 **69c**



SHOP EARLY and SAVE! SAVE! SAVE!

FREE PARKING — FREE GIFT WRAPPING

PRE-XMAS VALUES

SHOP EARLY!

BRITISH STERLING

- FOR MEN!
- Neck Chains
- After Shave
- Cologne
- Spray
- Cologne
- Gift Sets

MEN'S
100% Polyester Double Knit

SLACKS

Brown-Navy
Olive or Tan

\$8.98

pr.

ALL MEN'S

SHIRTS

for this big Special Event!

20% off

LADIES'

BLOUSES

\$4 to \$6 value

2.98

LADIES' Fringed Leather!

VESTS

\$25.00 value

3.98

Special Purchase

LITTLE GIRLS'

COATS

30% off

These must go . . . we need the space

MEN'S CARDIGAN SWEATERS 20% off

MEN'S FLARE LEG CRUSHED VELOUR

SLACKS

11.98

reg. '16.00

MEN'S 25% stretch

SOCKS

75% acrylic orlon
25% nylon

3 pr. / 4.50

SPEIDEL WATCH BANDS



ALL LADIES' FALL

SPORTSWEAR

Tremendous Selection to choose from!

50% off

LADIES'

SLACKS

Just Arrived \$26.00 Value

8.98

Shop Early and SAVE! SAVE! SAVE!

In a beautiful Gift Pack! Soft & Durable

ALL LADIES' COATS 20% off

ONE GROUP LADIES' Dresses & Suits 20% off

ALL OTHER DRESSES & SUITS 10%

Free Parking
Free Gift Wrapping

Martin's

MOREHEAD, KENTUCKY

Two Residents Treated Following Accident

Two residents of Rowan County were treated at St. Claire Medical Center and released following a two-vehicle mishap about 11:25 a.m. Tuesday, Oct. 31, about two miles east of Morehead on U.S. 60.

Beverly DeHart, 26, Rt. 2, Morehead, driver of a 1963 Chevrolet station wagon; and Katie Evans, 22, Rt. 3, Morehead, a passenger in the DeHart vehicle, were treated for minor injuries.

The driver of the other vehicle, a 1963 Ford bus, Marion Waddell, 27, Rt. 3, Morehead, escaped injuries. He was traveling alone. According to State Police in Morehead,

both vehicles were headed east on U.S. 60 when the collision occurred.

MOREHEAD FIREMEN MAKE ONE RUN DURING WEEK

The Morehead Fire Department received only one fire call during the past week, according to Assistant Fire Chief Curley Barker.

The fire run was made at about 8 a.m. Tuesday on Ky. 32 at the residence of Paul Adkins where the Adkins car had caught fire. Extensive damage to the motor and minor damage to the interior of the vehicle were reported. The fire began after a backfire when the auto was being started.

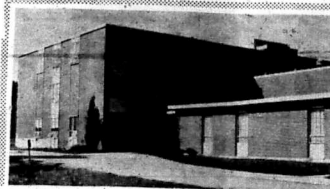

St. Claire Medical Center

Morehead, Ky.

784-4161

ADMISSIONS

Nov. 1: Georgetta Caudill, Morehead; Rosemary Roar, Grain; Linda Hogge, Morehead; Connie Turley, Morehead; Nancy Barker, Morehead; Kathy Thompson, Sandy Hook; Doris Fielding, Olive Hill; Michael Addington, Sandy Hook; Catherine Peyton, West Liberty; Harry Stafford, Olive Hill; Ruby Burchett, Olive Hill; Alma Reuter, Wallingford; Sarita Ingram, Morehead.

Nov. 2: Sandra Jordan, Haldeman; Linda Williams, Farmers; William Bardoloff, Clearfield; Vada Wilson, Morehead; Martha Eversole, Olympia; Orville Fouch, Morehead; Mary Wells, Sandy Hook; Anna Harper, Canev; Shirley Morris, Olive Hill.

Nov. 3: Levi Sparks, Olive Hill; Lonnie Adkins, Anita Crowthwaite, Morehead; Janet Copher, Salt Lick; Darlene Carpenter.

Nov. 4: Charles Thomas, Olympia; James Baker, Olive Hill; Ruby Morrison, Frenchburg; Randy Maxey, West Liberty; Arthur Raybourn, Vanceburg; Wenele Dulin, West Liberty; Luck McKinney, Morehead; Lonnie Miles, Sandy Hook.

Nov. 5: Katherine Moore, Clearfield; Milt Russell, Emerson; Doretta Lawhorn, Vanceburg; James Tompleton, Morehead; Bessie Prigh, Korea; Robert Jones, Clearfield; Clete Ferguson, Blaine; Leone Crager, Clearfield; Howard Patrick, Morehead; Charlie Nealis, Morehead.

Nov. 6: Brenda Adkins, West Liberty; Juanita Tabor, Olive Hill; Linda Hiche, Indiana; Wynema Reed, Hillsboro; Mazine Famin, Camp Dix; Walter Cox, Hillsboro; Pauline Isom, Stephens; Catherine Peyton, West Liberty; John Smith, Morehead; Ahmad Bozorgzad, Morehead; Lewis Prichard, Sandy Hook; Dana Fultz, Morehead; Roxie Stanley, Olive Hill; Jesse Thompson, Morehead; Tony Adkins.

Morehead; Bessie Jones, Morehead; Christine Quimby, Morehead; Martha Tackett, Frenchburg; Edith Dickerson, Sandy Hook.

Nov. 11: Jeanette Serey, Morehead; Leola McQuinn, Morehead; Lee Skaggs, Crockett; Martha Conn, Morehead; Mary L. Barker, Olive Hill; Marie Shroat, Frenchburg; Everett Porter, Olive Hill; Paul Peters, Inosville; Eliza Elliott, Grayson.

DISMISSALS

Nov. 1: Judith Williams, Hassan Clevenger, Chloetea Calvert, Lisa Clevenger, Angela Smith, Shirley Childers, Nancy Henson and baby, Suzanne Frazier and baby, Mary Kidd, Bertha Joe Dailey.

Nov. 2: Lucille Burton and baby, Linda Wells, Michael Steele, Rebecca Maxey, William Whittaker, Omar Caskey, Allie Conley, Missouri Cox, Ida Willis, Curt Jackson.

Nov. 3: Luther McClain, Lucy Thompson, Elmer Wolfenbarger, Fred Bowling, Thomas Gilliam, Jam Cline, Nancy Barker, Gus Richmond, Sarah Johnson, Alma Reuter, Catherine Peyton, Mary Mabry, Rosemary Row, Doris Fielding, Beverly Higley, Sarita Ingram, James Fultz.

Nov. 4: Orville Fouch, Marie White, Rilda Barker, Sylvia Craig, Audie Fyffe.

Nov. 5: Connie Turley and baby, Shirely Morris and baby, Linda Hogge and baby, Georgetta Caudill and baby, Anna Harpel, Michael Addington, Vada Wilson, Homer Brown.

Nov. 6: Charles Thomas James Baker, Linda Williams and baby, Kenneth Rice, Arthur Raybourn, Charlie Nealis, Martha Butler, Estill Wilburn, Harry Stafford.

Nov. 7: Janet Copher, Darlene Carpenter and baby, Anita Crowthwaite and baby, Mae Rowland, Lewis Prichard, Wynema Reed, Mary Wells.

BIRTHS

Nov. 1: Mr. and Mrs. Kenneth Turley, son; Mr. and Mrs. Burl Hogge, son; Mr. and Mrs. Ronald J. Caudill, daughter.

Nov. 2: Mr. and Mrs. William Harper, daughter; Mr. and Mrs. Jerry Morris, daughter; Mr. and Mrs. Leo Williams, daughter.

Nov. 3: Mr. and Mrs. James Carpenter, daughter.

Nov. 5: Mr. and Mrs. Ralph Lawhorn, son.

Nov. 6: Mr. and Mrs. George Tackett, son; Mr. and Mrs. Ronald Adkins, daughter; Mr. and Mrs. Thomas Quimby, daughter.

Nov. 7: Mr. and Mrs. Clavis Dickerson, son; Dr. and Mrs. Patrick J. Serey, son; Mr. and Mrs. Donald McQuinn, son; Mr. and Mrs. David Moore, daughter.

Morehead Man Charged With Hauling Beverages

A 47-year-old Morehead man, Arnold Elwood Warren of West Main Street, was arrested about 6 a.m. last Thursday and charged with illegal transportation of alcoholic beverages in local option territory. He is out on \$500 bond pending action by the court.

Warren was arrested on Ky. 801 near Sharky by State Police officers of the district Barricks in Morehead. According to the officers, Warren was hauling 500 cases of beer in a dump truck.

RECRUIT BARRY ATKINS COMPLETES TRAINING

Navy Firearm Recruit Barry E. Atkins, son of Mr. and Mrs. George W. Atkins of Rt. 2, and husband of the former Miss Patty A. Wagoner of 820 Clearfield St., all of Morehead, has completed recruit training at the Naval Training Center in Great Lakes, Ill.

SAVE! SAVE! NOW

Living Room Suits
Bedroom Suits
Dinette Sets

CLOSE-OUT SALE ON '72 ADMIRAL CHEST FREEZERS

15 Cu. ft. **'189'**

17 Cu. ft. **'209'**

Easy Terms Available

Kinder's FURNITURE & APPLIANCES

4 Miles North of I-64 Interchange On Ky. Rt. 32

Phone 784-9213

Reynold Ellington, 71, Rowan Farmer, Dies After Illness

Reynold C. Ellington, 71, Rt. 3, Morehead, a farmer and lifelong resident of Rowan County, died last Wednesday at St. Claire Medical Center in Morehead following a long illness.

Born Sept. 5, 1901, he was the son of the late John T. and Lillie V. McKinney Ellington.

Surviving are his wife, Mrs. Ester G. Hook Ellington of Morehead; one son, Milford Ellington, Middletown, Ohio; two daughters, Mrs. Margena Hardin and Mrs. Virginia Martin, both of Morehead; one brother, Raymond Ellington of Morehead; five grandchildren and three great-grandchildren.

Funeral services were conducted at 2 p.m. last Friday at Stucky Funeral Home by Guy McKenzie. Burial was in Jones Cemetery in Bath County.

pallbearers were Larry Hardin, Phil Hardin, Steve Martin, Hayward Hook, John Hook and Dale Hardman.

DAVID HICKS COMPLETES NAVY RECRUIT TRAINING

Navy Firearm Recruit David Hicks, nephew of Mrs. Shirley Carter of Morehead, has graduated from recruit training at the Naval Training Center at Great Lakes, Ill.

MSU Announces Information On Basketball Tickets

New orders for basketball season tickets at Morehead State University will be filled starting Nov. 13 and last year's ticket holders have until Nov. 10 to renew their seats.

Season tickets are \$22 for the 11 games, a savings of \$5.50 over the per game price of \$25.00 per seat.

All general admission tickets are \$2 and will be sold only at the gate for each game.

MSU opens the 1972-73 home season Nov. 29 against Morris Harvey. Varsity games start at 7:30 p.m. and preliminaries at 5:30 p.m.

Other home dates are Dec. 2, Mercer; Dec. 5, Virginia Commonwealth; Jan. 13, Austin Peay; Jan. 15, Murray St.; Jan. 18, Marshall; Jan. 29, East Tenn.; Feb. 17, Western Ky.; Feb. 19, Middle Tenn.; Feb. 26, Tenn. Tech.; and March 3, Eastern Ky.



BIG WINNER

Seventh district Congressman Carl D. Perkins, democrat, was reelected by a landslide Tuesday over republican Robert Holcomb of Pikeville. Returns indicate that Perkins, dean of the Kentucky delegation in the House and Chairman of the powerful Health, Education and Welfare committee, carried every county. Perkins led the ticket in Rowan County with 3244 votes against 1878 for Holcomb, a local majority of 1366.



FOUR MORE YEARS

Wathan Armstrong, democrat, defeated republican Howard C. Hall by a 781 majority in Tuesday's election. Armstrong will serve out the remainder of the four year term as Circuit Court Clerk. A vacancy resulted when Ralph Early died. The totals - Armstrong 2964, Hall 2183.

Electric clothes drying for

sunshine freshness



means **one** set of clothes will do the work of **two**.

No need to wash your family's wardrobe up in knots waiting for a sunny day. With an electric dryer every day brings sunshine freshness to your family's clothes. Your clothes spend more time being worn because they spend less time being laundered. Automatic, odorless, even heat - on selected tumble-dry cycles - makes sure all your family's clothes come out fresh, crisp and neat. Permanent press materials need little if any ironing touch-ups. To keep your family's clothes being used instead of waiting to be laundered, see your dealer today for a sunshine-fresh electric dryer.



KENTUCKY UTILITIES COMPANY

OPENING THIS FRIDAY

Nov. 10

J. & H. ARMY SURPLUS

146 E. Main St.

Morehead

"Located Next Door To Morehead Sundry Store"

FOR ALL OF YOUR FAMILY NEEDS

Field Jackets, Camping

Supplies, Fatigue

Jackets, Pants,

Shovels, Sleeping

Bags, Army Blankets,

Flannel Shirts



Best prices in town, and original U.S. Army made.

LEADS MIGRATE DOWN STREAM TO SPAWN

The longest poem ever written was the Mahabharata which appeared in India between 500 and 150 B.C. It runs 220,000 lines and nearly 3,000,000 words.

LOANS
Up to \$7,500

2nd and 3rd Mortgages
on real estate
Consolidate all bills

Low Legal Interest
60 months to pay

Home owned and managed over 12 years

Call 474-6611

GRAYSON INDUSTRIAL LOAN
Grayson, Kentucky

Under State Banking Supervision

STOP INSECT & RODENT PESTS



Termite Trouble?

See or Call
CHESTER KISER
PHONE 784-5442

Agents for HARLAN TERMITE CONTROL
State Licensed & Insured

WILL RITUAL DANCES CURE ULCERS?



The dance is probably just as effective as the hit or miss guesswork methods too many of us are using, trying to treat our own ailments. We urge you to see your doctor about any persistent symptoms of trouble. And if he prescribes, you can be assured he is treating you with modern medical science... and not a tribal dance.

Dependable Prescription Service

Battson Drugs
"Your Walgreen Agency"

175 East Main Phone: 784-4491

Quarterback Returns, Pleases Eagles Fans

Dave Schaezke came back and Morehead State University football fans are glad he did.

The witty quarterback showed his old form last Saturday at East Tennessee and his 294 yards of total offense carried MSU to a 14-7 win over the Buccaneers.

The victory disappointed a Homecoming crowd at Johnson City and snapped MSU's two-game losing streak. The Eagles now are 3-1 on the year and 3-2-1 in the Ohio Valley Conference.

"Dave looked like the great quarterback of the past two years down there," said Head Coach Roy Terry. "He's completely healthy for the first time this season."

Schaezke, who had been troubled with a shoulder injury, passed for 133 yards and two touchdowns and ran for another 133 yards to become the OVC's "offensive player of the week." He also reclaimed the league's total offense leadership.

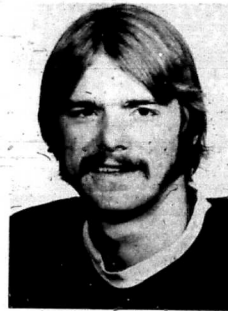

Dave Schaezke ... back in form

The Toledo junior completed 11 of 19 passes in his best aerial showing of the year. Scoring passes went to fullback Roger Reese for one yard and to tight end Gary Shirk for nine. Kirk Andrews kicked both extra points.

While Schaezke was powering the offense, a rebuilt defense made the best show of the year by holding the Bucs to 242 yards and one touchdown. East Tennessee's total offense was 120 yards below what MSU had yielded on the average in its seven previous games.

Junior cornerback Geary Clutter saved the win with a pass interception with 1/2 seconds to play. Earlier, freshman linebacker Rick Fox had stopped an ETSU scoring drive on another stolen pass.

Junior tackle Durwood Brittle was picked as the team's top defensive performer with 10 tackles, four assists and two sacks of the quarterback Junior Louis Gideon, playing tackle for the first time in his life, came up with seven tackles and six assists.

Fox, who became a starting linebacker when Gideon was injured earlier this season, had nine tackles and four assists to go with his interception. Freshman linebacker Mike Jackson also had nine stops and four assists. Sophomore tailback Frank Jones rushed

for 76 yards in 20 carries. Shirk, a senior and the team captain, and sophomore split end Mark Altgenburger each caught four passes.

Team Praised

"We had great effort from everyone," Terry added. "Our young men proved that their poor showing against Western was a fluke."

The Eagles face Illinois State this Saturday at 2 p.m. in the final home game of the year. The Redbirds are 6-3 after last weekend's 28-21 loss at Central Michigan.

"It will be a tough game," Terry predicted. "Illinois State is big and they have a fine passing quarterback and two excellent runners."

Saturday's game will be part of High School Guest Weekend at MSU. Several hundred visitors are expected.

Basketball Season

Basketball season at the Tildon Hogge School will open with a home game at 6:30 p.m. Tuesday. The team will meet Clearfield Elementary for the first game. Further information regarding the basketball season will be announced in the near future.

M'head Baseball Team Ties For OVC 1st Place

Morehead State University's fall baseball campaign is history and Coach Sonny Allen has become a booster of the mandatory split season in the Ohio Valley Conference.

The Eagles finished with a 10-4 mark overall and a 4-2 slate-in the OVC's Eastern Division, good for a first place tie.

"I had some reservations about the fall season when it was first approved," Allen said. "But we're real pleased with the way things worked out."

The split season was initiated by the OVC in an effort to take advantage of good weather in the fall. Games in the fall and spring seasons will be counted toward the championship.

Allen said the weather factor turned out to be a good one for his squad. The Eagles had only two fall changes because of rain. Last spring's schedule was affected 22 times by bad weather.

"We had a good fall season," Allen added. "Our defense and pitching were excellent and our overall hitting improved near the end."

By the end of the season, four MSU regulars were sidelined by injuries. Senior shortstop Bob Leon and senior catchers John Marsilio and Bob Richards are expected to be ready by spring. But senior righthander Glen McDaniel may have to undergo surgery. He has not pitched since last spring.

Sophomore righthander Jeff Garman topped the Eagle hurlers with a 4-0 record and an earned run average of 0.33, a school record. He is 8-0 since coming to MSU a year ago.

Junior first baseman Homer Cashish led the team in hitting with a .370 average, in home runs with four, in runs batted in with 19, in doubles with five and in hits with 17.

"Our young players did a fine job," Allen said. "We were especially pleased with the development of third basemen Gary Ferguson and Jim Schlemmer" and shortstop Dicky Tackett."

Steve Hamilton, former major league pitcher who retired last summer, was Allen's assistant coach this fall.



COED CARRIER ... Pam Cupp, Cincinnati freshman at Morehead State University, carries the football and evades her opponents in a friendly game of touch football on the MSU campus.

THE DODGE BOYS PROUDLY PRESENT THE BEST SHOW IN TOWN



Dodge CHRYSLER
AUTHORIZED DEALERS

SEE THE LIGHTNING FORCE OF ELECTRONIC IGNITION.

THRILL TO ITS EXCITING LUXURY.

MARVEL AT THE HUSH OF TORSION-QUIET RIDE.

SEE THE GRIPPING POWER OF FRONT DISC BRAKES.

1973 DODGE POLARA. Gasp in amazement at the beauty of the "Big Dodge." Here's strength backed by Unibody construction, plus Electronic Ignition and Torsion-Quiet Ride. Everything you want in a big car. See it today.

Depend on the Dodge Boys for dependable service—they care about you.

AT POPULAR PRICES NOW.

BYRD'S CHRYSLER PRODUCTS

U. S. ROUTE 60 SALT LICK, KENTUCKY 40371

THE DODGE BOYS



CANDID SHOT... The Morehead News photographer visited several polling places on election day and the above photo was a scene at 3 p.m. Tuesday at Rodburn (5) precinct. Mrs. Freeman Chadwell is about to enter the voting house, while Mike Steed already is inside casting his vote.



FREE TURKEY FOR THANKSGIVING



10 to 12 Pound
Norbest Grade 'A'

Morehead TV Cable

CHANNEL 6

Program Schedule For **Nov. 13 - 17**

MONDAY, NOVEMBER 13

5:30 Cartoons
6:00 Man From Cochise - "Copper Wire"
6:30 Fireside Theater - "Federal Witness"
7:00 Movie - "Risk" - 1960, Peter Cushing, Donald Pleasance

WEDNESDAY, NOVEMBER 15

5:30 Cartoons
6:00 Man From Cochise - "Friends"

6:30 Fireside Theater - "Awful Dr. Orloff"
7:00 Movie - "Lisbon" - 1956, Ray Milland, Maureen O'Hara

FRIDAY, NOVEMBER 17

5:30 Cartoons
6:00 Man From Cochise - "Helrado"
6:30 Fireside Theater - "Invasion of The Body Snatcher"
7:00 Movie - "The Moon Menace" - 1966, Roy Barcroft, Aline Townes

Save Your Cash Register Receipts From Maloney's.

If your receipts total \$125.00 (not counting sales tax) before 9 p.m. Friday, Nov. 17, 1972, Maloney's will give you a turkey for your Thanksgiving Day Dinner.

Save Your Register Receipts!

MALONEY'S
DISCOUNT DEPARTMENT STORES

Adult Basketball Loop Gives Season's Schedule

The Morehead Jaycees today released their "adult" basketball schedule with all games to be played at The Farmers Elementary School gymnasium. The league consists of nine teams, composed mostly of 10 players to each squad. The teams and their sponsors are Interstate Securities Co., Haldeman, Pack's, Inc., MFA Insurance, Tom's Distributors, Red Hed Service Stations, General Telephone, Farmers, and The Runts. All sessions will be tripleheaders with the first game starting at 6:30 p.m.; second game at 7:40; and the last game at 8:50.

The schedule
 Monday, Nov. 6 - ISC 86, Haldeman 54; Pack's 67, MFS 70; Tom's 86, Red Hed 60.
 Wednesday, Nov. 8 - Gen. Tel. vs. Farmers; Pack's vs. Haldeman; Runts vs. MFA.
 Monday, Nov. 13 - Red Hed vs. Gen. Tel.; Tom's vs. Farmers; ISC vs. Runts.
 Wednesday, Nov. 15 - ISC vs. MFA; Haldeman vs. Tom's; Packs vs. Red Hed.
 Monday, Nov. 20 - Farmers vs. Packs; Gen. vs. MFA; Runts vs. Haldeman.
 Wednesday, Nov. 22 - Red Hed vs. Farmers; ISC vs. Gen. Tel.; Runts vs. Tom's.
 Monday, Nov. 27 - MFA vs. Tom's; ISC vs. Packs; Red Hed vs. Haldeman.
 Wednesday, Nov. 29 - Farmers vs. Runts; Gen. Tel. vs. Haldeman; Packs vs. Tom's.
 Monday, Dec. 4 - Tom's vs. Gen. Tel.; ISC vs. Farmers; Runts vs. Red Hed.
 Wednesday, Dec. 6 - Haldeman vs. MFA; Pack's vs. Gen. Tel.; ISC vs. Tom's.
 Monday, Dec. 11 - Red Hed vs. MFA; Farmers vs. Runts; Pack's vs. Tom's.
 Wednesday, Dec. 13 - ISC vs. Red Hed; Farmers vs. Haldeman; Gen. Tel. vs. Runts.
 Monday, Dec. 18 - ISC vs. Haldeman; Pack's vs. MFA; Tom's vs. Red Hed.
 Wednesday, Dec. 20 - Gen. Tel. vs. Farmers; Pack's vs. Haldeman; Runt's vs. MFA.
 Wednesday, Jan. 3 - Red Hed vs. Gen. Tel.; Tom's vs. Farmers; ISC vs. Runts.
 Monday, Jan. 8 - ISC vs. MFA; Haldeman

vs. Tom's; Pack's vs. Red Hed.
 Wednesday, Jan. 10 - Farmers vs. Pack's; Ten. Tel. vs. MFA; Runt's vs. Haldeman.
 Monday, Jan. 15 - Red Hed vs. Farmers; ISC vs. Gen. Tel.; Runt's vs. Tom's.
 Monday, Jan. 22 - MFA vs. Tom's; ISC vs. Pack's; Red Hed vs. Haldeman.
 Wednesday, Jan. 24 - Farmers vs. MFA; Gen. Tel. vs. Haldeman; Pack's vs. Runt's.
 Monday, Jan. 29 - Tom's vs. Gen. Tel.; ISC vs. Farmers; Runt's vs. Red Hed.
 Wednesday, Jan. 31 - ISC vs. Tom's; Haldeman vs. MFA; Pack's vs. Gen. Tel.
 Monday, Feb. 5 - Red Hed vs. MFA; Farmers vs. Runt's; Pack's vs. Tom's.
 Wednesday, Feb. 7 - ISC vs. Red Hed; Farmers vs. Haldeman; Gen. Tel. vs. Runt's.
 Team II - 1. J.S.C.; 2. Haldeman; 3. Pack's; 4. MFA; 5. Tom's; 6. Red Hed; 7. Gen. Tel.; 8. Farmers; 9. Runt's.

Cross Country Team At MSU Gets 5th Place In OVC

Morehead State University's cross country team wound up the 1972 season last weekend with a fifth place finish in the Ohio Valley Conference.

Dr. Earl Bentley's Eagles were paced by Ron Pontreth who played 18th in the individual competition. MSU compiled 129 points to finish ahead of Austin Peay, Middle Tennessee and Tennessee Tech. Other Eagle scorers were Dennis Schaefer, 21st; Nick Tsanges, 25th; Hosoa Johnson, 30th; and Doug Osborn, 35th. The championship meet was held at East Tennessee and the host school won the team title for the third straight year.

MSU's regular season produced a 3-0 record in dual meets with a win over Cumberland and two over Marshall. The Eagles placed a second in their only quadrangular meet. Tournament finishes included second in the Southern States at Cumberland College and third in the Ashland, Western Kentucky and Owensboro institutions. Schaefer's time of 24:38 against Cumberland established a new school record for five miles. Pontreth rewrote the six-mile mark with a 28:48 clocking in the Western Kentucky Invitational. Tsanges and Johnson are the squad's only seniors.

Consult Physician

Removal of impacted wax in the ear canal deserves the attention of a medical doctor, and never should be a self-administered treatment warns the Beltone Crusade for Hearing Conservation.

MOREHEAD STATE UNIVERSITY Home of The Eagles



RECOGNIZED... Morehead State University President Adron Doran receives a plaque from the co-captains of MSU's soccer team in recognition of his contribution to the sport. Dr. Doran made MSU the first OVC school to adopt soccer as an intercollegiate sport. From left are Don Powell, Dr. Doran and Joel Williams.

Vikings End Season With Loss To Pineville

By Bob Smedley
 The Rowan County Vikings ended their first season under head Coach Kenny Howard with a hard fought loss to Pineville last Friday night when the final score was 26-0.

The final game was closer than the score indicated as Pineville scored 12 points in the last 10 minutes of the fourth quarter.

The Vikings were led in rushing by Terry Brown who picked up 72 yards to up his season total to 1,243 yards. In the last three seasons Brown has rushed for 3,673 yards. Pineville scored early in the first quarter on a 24 yard run by Ovid Lambert. Both defenses held in the third quarter. Pineville scored early in the fourth quarter as Callebo hit Bishop with a five yard pass. Later Jones took a 10 yard touchdown pass from Callebo for a 14-0 halftime lead.

Both defenses held in the third quarter. Pineville scored early in the fourth quarter as Callebo hit Bishop with a five yard pass. Callebo climaxed the scoring effort on a 71 yard run late in the fourth period. Next season the Vikings take on new foes

in Mt. Sterling and East Carter. Presently the Oct. 12 date is open.

Former Morehead Resident, Ray Igo, Dies In Indiana

Ray Igo 44, Muncie, Ind., formerly of Morehead, died Tuesday, Oct. 31, at his residence in Muncie following an apparent heart attack.

Mr. Igo was born July 16, 1928, in Rowan County and was the son of Mrs. Ethel Igo of Middletown, Ohio and the late Clell Igo. He spent all of his life in Morehead and Muncie.

Surviving, in addition to his mother, are two sisters, Mrs. Velda Coten of Muncie, and Mrs. Lorene Carroll, Middletown, Ohio. Funeral services were conducted at 10 a.m. last Friday at Lane Funeral Home by the Rev. Russell Reynolds and the Rev. C.O. Leach. Burial was in Jones Cemetery in Bath County.

Soccer Team Will Seek Collegiate Championship

Dr. Mohammed Sabie hopes defense will carry his Morehead State University soccer team to the Kentucky collegiate championship this weekend at Berea.

The Eagles, 5-3 in regular season play, meet Asbury on Friday at 1-p.m. in the opening game of Division A of the Kentucky Intercollegiate Soccer Association. Murray State and Louisville clash at 3 p.m. in the other first round game.

"Our defense is fast and experienced but we have had some difficulty scoring at times," Dr. Sabie said this week. "However, our two leading individuals are as good as any in the state."

He was referring to center forwards Jim Williams, a senior, and Vic Pinton, a sophomore.

Dr. Sabie expects both to contend for the tournament's most valuable player award. Of its three division foes, MSU has beaten Asbury, 2-1, and Murray State, 2-1, and lost to Louisville, 3-1.

"With a couple of breaks, we could win the championship," the coach added. "Our young men are very anxious to play."

Dr. Sabie has compiled a 51-16-7 record

since MSU adopted intercollegiate soccer in 1966. His athletes do not receive scholarship aid.

TWO CARTER CO. MEN GET SUSPENDED TERMS

Two Carter County men arrested Oct. 21 during raids by the sheriff's department and Kentucky State Police were given 30-day suspended sentences Friday by County Judge David McDavid.

Joe Griffith and Hilton Sexton, both of aid KY 7 and both charged with possession of alcoholic beverages in a dry or local option territory for resale, were two of five men arrested in raids the same day.

Judge McDavid said both Griffith and Sexton were fined \$71 costs and ordered to execute \$500 local option dry law bonds which state that they will not be involved in the illegal sale of alcoholic beverages for one year.



Does Your Present Home Seem Small Because Your Family Is

The growing of a family offers the thought of a new and larger home. Let us help you find the home you want. But buying a home is not just finding one you like and making the purchase. It takes careful consideration. Financial arrangements? Does the home fulfill your needs now and in the future? Is the location suitable? Have the best possible materials been used in the construction? Will the heating and cooling system handle the home without hot and cold spots? There are just a few of the many questions and problems you will have when buying a home that Alpha Hutchinson will help solve.

Alpha M. Hutchinson
 Licensed & Bonded Real Estate Broker
 Phone 784-5305 - 784-4196

LIVING MEMORY... ENDURING TRIBUTE...
The Monument



Devotion to a loved one can be lasting in the selection of a monument. Let our years of experience assist you. We offer many designs in granite, marble.

GRANITE & MARBLE LETTER CUTTING

PORTER MONUMENT SALES

784-5321

(located on Route 504
 near) Elliottville, Kentucky

READY MIXED CONCRETE FOR ALL PURPOSES



Job-Side Delivery, Speedy and Reliable

Get precision-mixed concrete delivered to your job site, fast. Ready to pour, in amounts you need. Call for estimate.

Lexington Concrete Products, Inc.
 158 Raines St. - Morehead, Ky.

PANELING SALE!

NOVEMBER 1st - 11th

PANELING STARTING AT \$289 4' X 8' Sheet

ODDS & ENDS Paneling \$2⁰⁰ and up

WHITE Ceiling Tile 11^{1/2}^c sq. ft.

10% off ALL STORM WINDOWS IN STOCK

Whirlpool



Top of the Line!

Carpet \$2.50 sq. yd. and up

WASHER & DRYER

LXA - 8700 for the \$399⁹⁵
 LXE - 8700 set
 Reg. \$579.90

Packs', Inc.
 1034 E. Main St. Phone 784-4108 Morehead, Ky.
 "Home of Sudden Service"

Pikeville College Begins Personal Enrichment Program.

Pikeville College has begun a non-credit course in Personal Enrichment on Thursday. According to Mrs. Len B. Rogers, director of the program, the course is intended to prepare college students beyond professional skills for a "well-rounded life."

The Personal Enrichment Program is designed after the Personal Development Institute at Morehead State University directed by Mrs. Adron Doran, who is a member of the Board of Trustees of Pikeville College.

Mrs. Rogers said the objectives of the program are to identify and better understand the forces that affect the personal development potential of students; develop in the individual certain intangibles such as confidence, self assurance, poise, and personal appearance; assist the student in a realistic assessment of himself and his surroundings; help develop attractive voice quality and good speech habits; and the art

WINCHESTER WOMAN HURT IN BATH COUNTY WRECK

Patricia A. Thornton, 23, Winchester, was admitted last Thursday to St. Joseph Hospital, Lexington, suffering leg injuries sustained in a one-car accident at 12:25 p.m. that same day. The mishap occurred on Interstate 64 about two miles west of Owingsville.

The driver and only occupant of the vehicle, Mrs. Thornton lost control of her 1971 model Toyota on wet pavement, after which the car overturned. She was traveling east in the eastbound lane of the Interstate.

The auto was totaled, according to Kentucky State Police of the District

of conversation, develop traits of character such as dependability and perseverance. Mrs. Rogers stated that the program will stress flexibility to fit the individual needs of the students.

In addition to Mrs. Rogers, Mrs. William Baird, Mrs. Robert Cope, Mrs. Lou Egger and Mrs. Alvin Stinnett will be working in the program.

MOREHEAD AREA Church News

Compiled weekly by the Morehead Ministerial Association. This column is available, without charge, to recognized churches. Copy must be submitted to Editor (name optional) for that particular month. Do not submit copy to The Morehead News.



Rev. Larry Buskirk
This Month's Editor

METHODIST
The Every Member Canvass Banquet of the Morehead United Methodist Church will be held in the Fellowship Hall, Wednesday, November 15, 6:25 p.m.

The proposed program and budget for 1973 will be presented by Dr. J.E. Duncan, Chairman of the Council on Church Ministries. The Emcee is Dr. Byron E. Wentz. Food will be prepared and served by the Seekers Class, with Paul and Kay Cooper, Chairmen. At the close of the program, the Minister, Rev. Larry Buskirk will present the Stewardship Challenge and call for pledges to the proposed budget. Food and program for the children's division will be arranged by Mrs. Roy Terry with films shown by Coaches Roy Terry and Roy Lucas. The Wesley Foundation and the United Youth Fellowship will help with the children.

YOUTH NEWS
The United Methodist Youth Fellowship, the New Life Choir and Steve Engelhardt will have the Evening Service at the Melrose United Methodist Church, Worthington, Kentucky, Sunday, November 12.

UNITED PENTECOSTAL
On December 2 starting at 2 p.m., the Eastern Kentucky Conference of the United Pentecostal Church will be held at the Morehead United Pentecostal Church on Tolliver Avenue. Guest speakers will be Brothers Vernon Wagoner and Freddie Turner of Lexington and Brother Greene Kitchen of Huntington. Visiting choirs and singing groups are expected to attend. Sections of officials will be elected and appointed at this meeting.
On December 9 the "I Have Hope" Broadcast will observe its 100 week over WMBR with an hours service. The Broadcast features the nations top Pentecostal quartets and singing groups. For transportation to church services, please call 784-9145. The church is also making available clothing to the needy in the community. Please contact the church if interested.

HAYS CROSSING
Possibly at no time in Rowan County's 116

year history has Pentecostal Historical Information being gathered as is now. Information concerning every phase of the growth of Pentecost in Rowan County is being gathered and will be made available to libraries, writers, authors, Associated Press, historians, newspapers, radio stations and any other interested persons. If interested in learning more about this please call 784-9145.
The PSFI will be meeting soon on the campus of Morehead State University.

Weekly Meditation
There is a museum in Deadwood, South Dakota, that has recorded this inscription left by a beleaguered prospector: "I lost my gun. I lost my horse. I am out of food. The Indians are after me. But I've got all the gold I can carry."

It is very possible that herein is found a frightening truth for our age. What matters if we live in a morally disrupted society, a world where millions of people are malnourished and physically starving... an age of economic and political upheavals... as long we have a handful of gold?
This seems to indicate the tempo of our present-day philosophy. "For what is a man profited if he shall gain the whole world, and lose his own soul?" A sinful world answers, who cares, as long as I have all I can carry! My friends, may we pray always to God for a right sense of values and then courage to apply them accordingly.
— C. Gerald Egleston

CHECK BOOK STOLEN FROM MOREHEAD HOME
Mrs. R.L. Smedley of Dickerson Trailer Court reported to the Morehead News this week that someone had entered the bedroom of her home from where they stole a personalized check book.
Mrs. Smedley said the checks were imprinted with her name and that one check already had been written on the account. That check, made out for \$20, was cashed at Richards Restaurant.
The thief or thieves also obtained a copy of Mrs. Smedley's signature and had copied it on the check which was cashed.
She urges anyone who receives a check written on the account, which she has closed, contact the police.



CHECKOUT... Skylab Apollo Telescope Mount is shown arriving at Kennedy Space Center for checkout and systems testing. The 23,000-pound ATM is a Solar Observatory which will operate from Earth orbit and will give scientists views of the Sun undistorted by the Earth's atmosphere. The Skylab cluster consisting of the ATM, airlock module, docking adapter and workshop will be launched in 1973 and will be visited by three separate 28-man crews for durations of 28 to 56 days.

ITEM: The romance and elegance of chafing dish cookery is now combined with convenience, safety, and automatic heat control in a new electric appliance. It's a combination chafing dish and buffet skillet with an automatic heat-controlled temperature range of 150 to 425°F.

DATES AND EVENTS FROM YESTERYEARS
The U.S. Marine Corp was authorized on November 10, 1925, World War I ended on November 11, 1918 with the signing of an armistice.
Leon Trotsky was removed from the Communist Party in Russia, November 12, 1927.
Segregation on public buses was declared unconstitutional by the Supreme Court, November 13, 1956.
On November 14, 1851, Herman Melville's book Moby Dick was first published.
November 15, 1886, was the date Zebulon Pike sighted the mountain peak now known as "Pike's Peak."

LARGE SELECTION in stock MONEY-SAVING PRICES



HARPER

FIND OUT FOR YOURSELF WHY SO MANY ARE BUYING AT

COX MONUMENT CO.

50 Highway East Phone 784-5852 Morehead, Ky.
Just Over Two Miles From The Courthouse

BOX OFFICE OPEN 1:30 P.M.

NOW THRU TUESDAY

"★★★★ HIGHEST RATING!"
—Wanda Hale, N.Y. DAILY NEWS

"A HILARIOUS MOVIE!"
Gladys Hawn offers her finest performance yet.
Edward Albert regally makes the film take flight and soar!
Richard Cuskerly, L.A. HERALD-EXAMINER

"AN ENTERTAINMENT WHICH IS CLASSIC!"
—Charles Champlin, L.A. TIMES

"A MIRACLE OF A MOVIE!"
—Norma McLean Sharp, AFTER DARK

"A WINNER! ONE OF THOSE CAN'T-MISS ENTERTAINMENTS!"
—Archie Winston, NEW YORK POST

BUTTERFLIES ARE FREE
GOLDIE HAWN • CHERIE HOUGHTON • EDWARD ALBERT
Feature Times: 2:00 - 4:00 - 6:00 - 8:00 & 9:45 p.m., Daily

2 - Big Hits - 2

THURSDAY FRIDAY SATURDAY AND SUNDAY

RAVAGED... SAVAGED... Licked by the fiery tongues of THE HOT BOX

Their guns are hot and their bodies hard.

A tropical torture chamber where anything can happen.

THE BIG BIRD CAGE

WOMEN SO HOT WITH DESIRE THEY MELT THE CHAINS THAT ENSLAVE THEM!

Authorized to service, *Metrolcolor* Inc. contracts awarded by Columbus, South Life Ins. Co., Member Ky. Funeral Directors Rural Assoc.

Phone: 784-4134 Morehead, Ky.

ITEM: With modern packaging, Americans today are producing nearly twice as much trash as they did 50 years ago. To clean children's stuffed animals that can no longer be washed, cover them with a thick layer of starch. After it is thoroughly dry, remove the starch with a very stiff brush. Dirt and grease will come off with it.

Light Eternal Shines Ahead

We strive to conduct each funeral service so that it may truly symbolize the abiding faith of the family, and the bright promise that the light of the departed spirit shall shine eternally.

All Faiths

Lane Funeral Home

Authorized to service, *Metrolcolor* Inc. contracts awarded by Columbus, South Life Ins. Co., Member Ky. Funeral Directors Rural Assoc.

Phone: 784-4134 Morehead, Ky.

LIVING - AS YOU LIKE IT
and get more from the GOOD YEARS

By Francis Regan

Retirement is not the storybook If you are a few years away ending to a career, with the hero from retirement, and do not have walking casually off into the sun an adequate pension plan, set one end Retirement is an important part of your own. Set aside as much as possible, a change in direction, as you can. If you must make it but it is never the same from one "small" do so, whatever you do, need now will be welcome security in future years.
Some plan for the day of retirement with special care. When it comes, they're ready. They have financial resources, income, and a plan for spending the new a less you should speculate. Manage your money with caution, with For others, retirement means get another job to supplement the regular paycheck will not be small retirement pension and/or social security.
Successful retirement is really a matter of planning. It is not something one can begin to think about a month or two before it becomes a reality. A most important item, when possible, is the systematic program of saving, and investments which will provide financial resources or regular income.

If you're concerned about your family's vitamin needs, now's the time to try

RESAL SUPER PLENAMINS.

NOW, you can get the **SUPER PLENAMINS WINNER'S SPECIAL** and receive 72 TABLETS FREE in a reusable dispenser. A total of 216 SUPER PLENAMINS TABLETS FOR ONLY \$2.95

The Total Value is \$12.87 so YOU SAVE \$4.88! Try SUPER PLENAMINS—America's largest selling multi-vitamin multi-mineral product! The vitamin selected for use by the U.S. Olympic Team.

BISHOP DRUG CO.

When shopping becomes a bother

Do the Convenient Thing

CONVENIENT FOOD MARTS

Where kids have fun

Morehead East Main Street (Hwy. No. 60)



Leaf Market Opens Nov. 20

Morehead Tobacco Warehouses, along with warehouses throughout the eight-state Burley Belt, will open Monday, Nov. 20. Sales will be held Monday, Tuesday, Wednesday and Friday of the first week. The local warehouses are expected to sell nine to 10 million pounds of burley this season.

Although some opposition to the early opening was expressed, most tobacco auction warehouses, commission dealers, manufacturers and grower representatives favored the traditional per-Thanksgiving Day date.

During the first week, sales will be conducted throughout the Burley Belt — Kentucky, Indiana, Ohio, Tennessee,

Missouri, Virginia, West Virginia and North Carolina — on Monday, Tuesday, Wednesday and Friday.

Afterwards, until the marketing recess on Dec. 14, sales will be conducted on the first four days of each week.

After the recess sales will resume on Thursday, Jan. 4 with Friday, Jan. 5 also a sales day. Thereafter, sales again will be conducted on the first four days of the week.

The committee also established the sales day at 3½ hours, which will give the buyers 5½ hours before the Christmas recess to view the stacks of brown leaf.

That is the same number of ours as for last year's pre-holiday sales, during which auctioneers peddled more than 81 percent of the crop at the rapid clip of more than 7 million pounds an hour.

The same rules — based on individual states' laws — applying to the amount of tobacco that can be sold in one day are in effect this year. At warehouses selling under the basket system, not more than 1,250 baskets per day per set of buyers (or 360 baskets per hour) can be sold.

Warehouses permitted to sell on the poundage basis can sell no more than 340,000 pounds per day per set of buyers (not more than 1,800 baskets per day per set of buyers).

The Burley Sales Committee also passed a resolution urging all warehousemen not to weigh tobacco officially before Nov. 10, which is eight working days before the market opens.

Noting that in past marketing seasons there had been no uniformity in the starting time of afternoon sales, the committee passed a resolution urging warehousemen not to start the afternoon sales before 1 p.m. local time.

Mrs. Shrida Davis 58, Dies Following Extended Illness

Mrs. Shrida Alpha Davis, 58, Cranston, died Saturday at the University of Kentucky Medical Center in Lexington following a long illness. Mrs. Davis underwent open heart surgery Friday and died at 8:10 a.m. Saturday.

A native of Carter County, she was born Feb. 1, 1914, and was the daughter of Melvin Burton and the late Margaret Burton. She was preceded in death by her first husband, Ernest Whisman, and her second husband, Russell C. Davis. Mrs. Davis spent most of her life in Rowan County and was a member of the Baptist Church.

Surviving are six sons, Glen, Woodrow, Howard Cade, David, and Jackie, all of Rt. 2, Morehead, and James Whisman of Ridgeway, Ohio; four daughters; Mrs. Robert Sweney, Georgetown, Ohio, Mrs. Chester Stacy, Rt. 2, Morehead, Mrs. John Hamm, Shirley, Ind., and Mrs. Robert Mason, Olive Hill; 12 grandchildren; four sisters, Mrs. Lena Henderson, Morehead, Mrs. Violet Backlow, Oak Hill, Ohio, Mrs. Josephine Carter, Carter County, and Mrs. Lida Harper, Alliance, Ohio.

Funeral services were conducted at 1 p.m. Tuesday at Lane Funeral Home by the Rev. Russell Reynolds and the Rev. Charlie Littleton. Burial was in Whisman Cemetery. Active pallbearers were Roy Bradley, John Paul Bradley, Bobby Stacy, Gail Bradley, Ivan Henderson and Dannie White. Honorary pallbearers were the Rev. Luther Bradley, Silas Adkins, Tom Bradley and Sanford White.

SPECIAL THIS WEEK

Primed Hardboard
SIDING 12" x 16'
Price 225⁰⁰ per m bd. ft.
Less 10% Cash Discount 202⁵⁰
Net Cash Price 202⁵⁰ per m bd. ft.

No. 3 Common Kiln Dried Ponderosa Pine
1 x 12 Sheeting
Price 220⁰⁰ per m bd. ft.
Less 10% Cash Discount 198⁰⁰
Net Cash Price 198⁰⁰ per m bd. ft.

This is a good sound grade of sheeting.

240 lb. Seal Down Philip Carey Roof Shingles
Less 10% or \$1.20 per sq. cash discount
Net Price \$12.00 per sq.
\$10.80 per sq.

10% Discount applies to cash sales only

White Lumber Co.

U.S. 60 E. Morehead, Ky. Phone 784-5588

FREE DELIVERY WITHIN 50 MILES

Helpful card tips

NEW YORK (UPI) — Helpful hints to remember when sending Christmas cards: —Address envelopes legibly and don't forget zip codes. —Put a return address on the envelope in case it is misrouted or the address has moved.

—Include your last name on the card. The receiver may know several "Janes" and "Joes."

—Sign cards personally unless you are sending so many the task would be onerous. Some persons still resent printing names.

—Include at least a brief note to friends you seldom see. —Mail early. The Post Office recommends surface mailings by Dec. 15 and air mailings by Dec. 20 in the United States. Use airmail for sending cards abroad but no later than Dec. 10.

—There is an advantage and a disadvantage in sending cards in unsealed envelopes with an 8-cent stamp. You can send two cards (limiting of one ounce), but your card will go third class.

—There is an advantage and a disadvantage in sending cards in unsealed envelopes with an 8-cent stamp. You can send two cards (limiting of one ounce), but your card will go third class.

—The trench coat for boys and young men has been shortened to just above the knees for spring. One of the newest versions: denim. "Pockets, hardware and zippers accent the easy bravado of this style."

—The safari look for men and women will turn up in casual suits for spring. The mark of the safari suit: leather trim, saddle stitching and welt seams. Most have four pockets on the belted jacket.

—Vassarite's in with a fanciful flowers hostess dress that's good for holiday parties. The polyester knit dress boasts a colorful splash of flowers on a long shirred skirt. Feminine ruffles frame a low scoop neck and lifted waistline. It's a lounge dress but it can stay at home or go out. At the price around \$30 — who's to argue.

—For dash to any outfit, add a sleek turban and a black for scarf.

Hearing Aid Counselor

TO HOLD FREE HEARING AID CONSULTATION

Wednesday, November 15

9:00 a.m. to 7:00 p.m.

UNIVERSITY MOTEL

We are pleased to announce that

Mr. Lane Hait

Beltone trained consultant will be at our special all day hearing aid consultation. If you have a hearing problem.

Mr. Hait

Invites you to come in for a free electronic hearing test, and demonstration of new Beltone Hearing Aids. No obligation.

\$25.00

Bring this ad in with you. It is worth \$25.00 toward the purchase of a new Beltone.

Good only during this Special Consultation.

Beltone HEARING AID SERVICE

120 S. Pin Oak Drive Lexington, Ky. 40503

FRESH BATTERIES ONE-HALF PRICE

If you are a hearing aid user and come in during our special hearing aid consultation for a free demonstration, you may purchase a set of batteries at half price. Limit one set to a customer. If you can't come in, call for home appointment. No obligation.

General Electric FACTORY SALE DAYS!



GE 12" Diagonal PORTABLE MONOCHROME TV WITH PRIVATE-LISTENING EARPHONE AND JACK; Walnut Wood-Grained Polystyrene Cabinet; easy-reading up-front controls; up-front, true FM sound; 74 sq. in. clear, sharp picture; built-in telescoping UHF monopole antenna; loop for UHF; recessed carry-handle; and it's all 16 lbs. light!

Sale Days Prices Starting At **\$84⁹⁵**

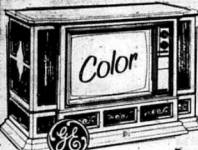

GE 25" diagonal COLOR TV. A MAGNIFICENT, MEDITERRANEAN-STYLED CONSOLE that gives a more perfect color picture at the touch of a button! Brilliant Spectra-Brill™ Picture Tube! Invis-Color Picture! Sharpness Control!

Sale Days Prices Starting At **\$499⁹⁵**

Morehead Home & Auto

"Your Firestone Store"

206 West Main

Phone: 784-4151

Morehead, Ky.

Merry Christmas

The first 432 persons opening a Christmas Club account with us will receive this beautiful bright red Pilar Candle



A Holiday-spirited candle that features a velvet flocced pedestal base decked with luxuriant greens and bright berries.

"Won't you join our Christmas Club today and receive your free gift."

Join Our Christmas Club

the plan that pays the bills.

| SAVE FOR 50 WEEKS | HAVE FOR CHRISTMAS |
|-------------------|--------------------|
| \$.50 | \$ 25.00 |
| \$ 1.00 | \$ 50.00 |
| \$ 2.00 | \$ 100.00 |
| \$ 3.00 | \$ 150.00 |
| \$ 5.00 | \$ 250.00 |
| \$ 10.00 | \$ 500.00 |
| \$ 20.00 | \$ 1000.00 |

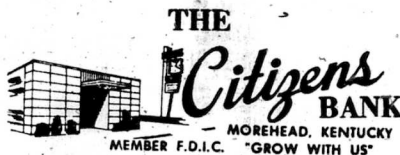

MEMBER F.D.I.C. "GROW WITH US"

*The Original and First BankAmericard Bank in the Area
Your Morehead and Area BankAmericard Bank

® Servicemarks owned by BankAmericard Service Corporation

Merry Christmas

SHOE REPAIR

Quality Materials
Expert Craftsmanship
Service While-U-Wait

All Types Leather Repaired

Ladies' - Men's - Children's Shoes

The Cobbler's Cottage
Shoe Repair

334 E. MAIN ST. MOREHEAD, KY. 40351
784-8411
Across from Fannin Chevrolet



MSU Army ROTC Enrollment Best In 4-Year History

Morehead State University's voluntary Army ROTC program has its largest advanced course enrollment in its four-year history.

"It is anticipated that this Military Science III class enrollment of 60 ranks in the top five out of 290 schools offering ROTC, with the exception of military schools," said Col. Arthur L. Kelly, MSU's professor of military science.

MSU has the largest junior enrollment in the state, Col. Kelly said.

"It is interesting that Morehead State with a male enrollment of less than 2,500 has more enrolled in ROTC than the University of Kentucky with a male enrollment of 7,500," he said.

Although Morehead State has a smaller male population than Murray State University and Western Kentucky University, Morehead State has more ROTC cadets than the other schools combined.

"The profile of the 60 juniors is particularly impressive and gratifying," Col. Kelly said.

Four men are in the Honors Program and 32 percent have been on the Dean's List. Eleven have a grade point average of 3.0 (B) or better and 56 have at least a 2.50 standing.

Four juniors ranked in the top seven percent in the national academic achievement tests and 20 ranked in the top third.

Six ROTC juniors are members of the MSU football team and 18 have earned high school athletic letters.

Thirteen men won ROTC scholarships and two entered the program through the ROTC two-year program.

Three members of the group hold Student Government Association leadership positions. Three are veterans and one was the Silver Star.



ASSIGNED... Airman David L. Mullen, son of Mr. and Mrs. Bill Mullen of 227 Heights Ave., has been assigned to Kessler Air Force Base in Mississippi after completing Air Force basic training. During his six weeks at the Air Training Command's Lackland AFB, Tex., he studied the Air Force mission, organization and customs and received special instruction in human relations.

The airman has been assigned to the Technical Training Center at Kessler for training as a personnel specialist. Airman Mullen is a 1972 graduate of Rowan County High School.

Letters . . . to the editor

This newspaper welcomes letters, particularly on subjects of general, local, or area interest. Right is reserved to condense. No letters will be printed without author's signature and address.

The Editor:

There is no doubt that schools and agencies in Kentucky have had a tremendous influence on the thinking of a people through the writing of Essays on Conservation over the years.

It is with this great background of talent and research that I feel the time is here for the teaching of Environmental Education as a part of the state Curriculum.

Environmental Education can be beneficial and worthwhile at all educational levels.

Environmental Education with our outdoor environment serving as laboratories for learning, Kentucky can make great strides toward the improvement of our nation.

Lloyd Dean,
Morehead, Ky.

and who was not proud of our baseball team which placed 2nd in the State Baseball Tournament.

The curriculum of the elementary schools has been expanded to include Band, Art, Music, Remedial Reading, Physical Education, the services of Guidance Counselors, a Social Worker, and a Librarian in every school while some schools have Special Education Classes and Computer Math programs.

Another way to determine the quality of a school or school system is to look at its end product, its graduates. Rowan County High School had its Homecoming on October 5, 1972. Here one may see doctors, dentist, lawyers, merchants, governmental workers, accountants, bankers, school teachers, building contractors, lumber men, statesmen, nurses, and laboratory technicians all to mention a few.

It is always interesting to notice and read the names of students from Rowan County who are on the "Dean's List" of Morehead State University. Only two students in the history of M.S.U. have a perfect 4.0 standing, one from Rowan County High School and one from University Breckinridge.

Yes! Every Rowan County citizen and taxpayer are proud of their school system, its teachers, administration, and auxiliary personnel for it has produced many of the leaders of today and will continue to produce leaders for tomorrow. Surely a school system of this type cannot be all bad as some would have us believe.

Raymond E. White - Principal
Tilden High School,
Morehead, Ky.

Farm Bureau's all new MOBILE HOMEOWNER POLICY

Protects you against financial loss

Materialism There is nothing wrong with desiring a nice place to live in, good clothing that will last and shelter the body, and good food to nourish the body. Where we go wrong, however, is in our excessive desires for more and better materialistic possessions.

God takes very good care of us in this community. We have nice homes and apartments, adequate clothing, and good food. But God demands more of us than just using the things of this world and depending more. He asks us to take care of our neighbors in distress, to aid one another with love and charity.

It is so easy to go on getting nowhere by desiring more of the material things of this world. And it is so easy when our minds are occupied with greed to forget our neighbors in distress. Yet the satisfaction that comes from helping someone is one of the richest spiritual rewards. Let us help one another.

Quentin Caudill - Noah Martin
The Professionals, specializing in good, ole home-town service.
Farm Bureau Bldg.
W. Main - Morehead 784-4839

SUNDAY'S SERMON

Materialism

There is nothing wrong with desiring a nice place to live in, good clothing that will last and shelter the body, and good food to nourish the body. Where we go wrong, however, is in our excessive desires for more and better materialistic possessions.

God takes very good care of us in this community. We have nice homes and apartments, adequate clothing, and good food. But God demands more of us than just using the things of this world and depending more. He asks us to take care of our neighbors in distress, to aid one another with love and charity.

It is so easy to go on getting nowhere by desiring more of the material things of this world. And it is so easy when our minds are occupied with greed to forget our neighbors in distress. Yet the satisfaction that comes from helping someone is one of the richest spiritual rewards. Let us help one another.

Permanent Damage

Sustained exposure to sounds above the 85 decibel (dB) level can cause permanent hearing losses and exposure of even a short duration to sounds between 100 and 125 dB can cause temporary deafness, warns the Beltone Crusade for Hearing Conservation.

Proposed Standards By Water Commission Bring About Hassle

More than 100 persons attended the sixth of a series of regional hearings on proposed water quality standards held in Lexington. The proposed standards were drawn up by the staff of the Kentucky Water Pollution Control Commission.

A center of controversy over the standards centers on the merits of a proposal that would exempt 2,000 miles of streams from the state's strictest water-quality standards. These streams, which would be classified agricultural, would have to meet generally stated restrictions forbidding the discharge of materials "toxic or harmful to human, animal, plant or aquatic life."

Herman Regan Jr., the acting director of the commission's division of water pollution, told the group that the city had two apparent choices - stop growing or spend the money needed to improve the quality of its streams. He explained that Lexington had the disadvantage of being the second largest city in the country that wasn't on a major river. Effluent from waste treatment plants therefore must be discharged into area streams, he said.

The water quality management advisory commission in Lexington, which seeks higher classifications, has asked that the commission delay adopting stream-classification regulations for 90 days.

Pee Wee Reese
Campaign Chairman
Louisville, Ky.

MOREHEAD RESIDENTS GIVEN 'THANK YOU'

The Editor:

We hear the word "please" a great deal in our lives. This letter is to say a simple "thank you." It is signed only by two, but actually comes from five million children who are grateful to the many people in Morehead who gave so generously to the Breath of Life Campaign. Our special thanks to Miss Leslie Englehart, the Methodist Youth Fellowship, and the volunteers who donated their valuable time and untiring efforts in all the campaign activities; to the newspapers, radio and television stations for their assistance and interest in telling the public about these children and their fight for breath.

All of these people have shown they really care about our children by helping to raise a total of \$181.62 in the Morehead area, which will help meet needs on many levels of treatment, research and education.

The research to find a control for cystic fibrosis is accelerating, bolstered by a growing interest in genetic diseases for which C-F is considered a model, due to its complexity. The medical care now provided in 110 C-F centers is lengthening the lives of our C-F children and in many cases, relieving and curing the conditions of children suffering severe asthma, chronic bronchitis, bronchiectasis and a condition sometimes called childhood emphysema.

Encouraged by the progress we can report, we thank those responsible - and renew our dedication to the continuation of this fight against lung-damaging diseases in our children.

Pee Wee Reese
Campaign Chairman
Louisville, Ky.

A PRINCIPAL LOOKS AT ROWAN SCHOOLS SITUATION

The Editor:

As Principal of a school in Rowan County I am naturally involved in the educational process of the children. I have listened to and read many true, half true, and false statements as well as seen many misrepresented facts about the Rowan County School System.

One way to determine the quality of education which a school or school system offers is to examine the curriculum offered its students. Rowan County High School has offered its students the basic subjects such as Math, Science, Social Studies, English, etc. for many years. However, within the last few years the curriculum has been expanded to include Speech and Drama, Foreign Language, Advanced Science and Math courses, Home Economics, Drivers Education, Woodworking, Art, Music, Typing, as well as many other subjects.

The Physical Education Department has been expanded to include Football, Track,

Serving . . . Your Family Is Our Business

Give folks you love a delectable treat.
Take them out to dine . . . do it regularly.

A winning combination -

KENTUCKIAN BAKERY

For Those Special Occasion Cakes
Main St. Morehead, Ky.

Eagles Nest

119 W. Main Morehead, Ky.

NEW LAKE... D.B. Greenfield, assistant engineer with the U.S. Corps of Engineers, points out details on a map of Cave Run Reservoir for newswomen. The lake, which will be Kentucky's fifth largest when complete, will be impounded behind Cave Run Dam, now under construction on the Licking River near Morehead. The Corps recently sponsored a tour of the dam site and lake areas for the news media. Facilities around the lake will include marinas, boat docks and ramps and camping areas. The lake area will be the only one in the nation administered by the U.S. Forest Service.

Sir Henry and Christmas

NEW YORK (UPI) - The printed Christmas greeting card was the inspiration of Sir Henry Cole, first director of London's Victoria and Albert Museum. He found the custom of writing Christmas notes to friends tedious.

In 1843, Sir Henry commissioned painter John Callcott Horsley to design a card bearing a typical English happy scene and the message, "A Merry Christmas and a Happy New Year To You." He sent out a thousand and was criticized by some of his friends for being impertinent. But the idea caught on quickly in England.

Louis Prang, a German immigrant printer in Boston, began producing deluxe Christmas cards for the British market in the 1870s and introduced a line of cards for the American market in 1875. These were superbly printed in as many as 20 subtle colors and often featured scenes framed by garlands of flowers.

Prang abandoned the card publishing business in 1890's when cheap, imitative imports flooded the market. His finest cards sold for the equivalent of \$3.50 in today's currency.

two-phones are better than one

to save you steps, to bring more pleasure, convenience and security to your home. Now, for that second phone you really know you need, there's a fascinating selection of functional, colorful, clever, crazy, sophisticated, new-fashion old-fashioned designer/decorator telephones in General Telephone's Extension Extravaganza. Like the STYLELINE® telephone... the phone that puts the works so lightly in the palm of your hand... handset, dial and recall button, too. Could anything be easier (and come in nine exciting colors, too)?

CANDLESTICK PHONE - the new fashion old-fashioned phone styled right out of the roaring twenties in Black Bottom, Black, Whitegold and Razzmatazz Red. Except that we did it away with the separate big old bell box.

STARLITE telephone is a practical luxury for "her room." "Dainty" high style with dial that glows, ideal for night table or vanity for after-dark dialing, or as a friendly, adjustable-brightness night light.

GENERAL TELEPHONE

Open 8:30 AM until 5:00 PM Call our business office

Kentucky

The spirit and heritage of Kentucky reach around the world, calling others to come and enjoy what we have to offer in such abundance. They travel many miles to get here... but Kentucky's riches are here for all of us to enjoy, too.

Now, more than ever, Kentucky families are traveling by their own state. If you're not on the caravan, join in and see your own Kentucky this year!

Sheldon J. Lane
GOVERNOR

Rowan Public Library And Bookmobile

First and Trumbo Streets
Telephone 784-7137

LIBRARY OPEN - Mondays & Thursdays 10 a.m. to 8 p.m.; Tuesdays, Wednesdays & Fridays 10 a.m. to 6 p.m.; Saturdays 11 a.m. to 5 p.m.

SPECIAL BOOKS, FILMS - If you desire a special book not in the library, or almost any special film these are available without cost on about two days notice.

CHILDREN'S HOUR - Each Tuesday at library 1 to 2 p.m.

Thursday - Clearfield School 8:30-11:30; Dry Creek 12:00-12:30; Jones Ridge 12:30-1:30; Pargon 1:30-2:00; Pretty Ridge 2:00-3:00.

Monday - Cranston Rd. 8:30-9:00; Rock Fork 9:00-10:30; White's Groc. 10:30-11:00; Dry Branch Rd. 11:00-11:30; North Fork Rd. 11:30-12:30; Holy Fork Rd. 12:30-1:30; Tilden Hogge School 1:30-2:30; Cranston Rd. 2:30-3:00.

Tuesday - Flemingsburg Rd. 9:30-10:00; Big Branch 10:00-10:30; Flemingsburg Rd. 10:30-11:00; Sharkey Rd. 11:00-12:00; Farmers Sharkey Rd. 12:00-12:30; Moore's Flat 12:30-1:00; Farmers Area 1:00-1:30; U.S. 60 1:30-2:00.

Wednesday - Farmers School 8:30-11:00; Green Bend Rd. 11:00-11:45; Lower Licking Rd. 11:45-12:30; Bluebank Rd. 12:30-1:00; Farmers Sharkey Rd. 1:00-1:30; Farmers Post Office 1:30-2:00; Upper River Rd. 2:00-2:30.

DOYLE'S

NOW HAS TWO (2) LARGE 5 ACRE LOTS OF MOBILE HOMES TO CHOOSE FROM:

There are TWO ways to buy - go elsewhere and pay full price or come to DOYLE'S and get your discount.

Save up to \$3000 on our double wide homes.

| | |
|---------------------|--------------------|
| 24' wide, 2 bedroom | \$8995.00 |
| 24' wide, 3 bedroom | \$8995 to \$13,500 |

ALSO

| | |
|---|-----------|
| a. 65 x 12 3 bedroom fully carpeted, 1 1/2 baths. | \$5495.00 |
| b. 65 x 12 2 bedroom fully carpeted | \$5295.00 |
| c. 60 x 12 2 bedroom fully carpeted, bay window | \$4995.00 |
| d. 60 x 12 2 bedroom, carpet | \$4895.00 |

AND MANY OTHERS DOWN TO \$2995.00

WE HAVE QUALITY HOMES, 12' & 14' WIDE PRICED UP TO \$18,000 and \$12,000. BRANDS SUCH AS PARK ESTATE, WINDSOR-SCHULTZ, BOANZA, BARON, STARDUST, HORISON, ACADEMY, MONARCH, CONCORD, and MANY MANY MORE!!!

Also, we have a nice selection of used homes. All homes have storm windows, and most are furnished with house type furniture.

NO CHARGE FOR DELIVERY & BLOCK UP ON FOUNDATION. BANK RATES - UP TO 10 YEARS !!!

WE TRAVE FOR ANYTHING & SERVICE WHAT WE SELL.

DOYLE

Mobile Homes, Inc.

OPEN: 9:30 am. to 7 p.m. (later by appointment)
SUNDAYS 11 to 5 p.m.
R. 11 North Winchesterburg, Ky.
606-845-8601

Exit 227 N. off I-64 (after by appointment)
(better known as Winchester Mobile Homes)
Winchester, Ky.
Phone 606-744-9434

Settlers Feared Harpe Brothers

By Betty B. Ellison

Neither jail nor cabin could hold Micajah and Wiley — those "Horrible Harpe" brothers — for very long as ruthless demons of the devil drove them across Kentucky in the late 1700's, killing, robbing, burning and terrorizing early settlers.

After their reunion with the women and their newborn babes, the Harpes continued their catlife activities. Accumulated crimes began to make the wayward life difficult for them as they were pursued by bands of armed men — some under orders from Gov. James Garrard of Kentucky.

While others killed for profit or revenge, the Harpes committed their heinous crimes with a sadistic delight. One of their favorite methods of disposing of their victims' bodies was to dismember them, fill the abdominal cavity with rocks and throw the corpse into a body of water.

Murder Brought Panic

Stephen Langford's brutal murder by the Harpes near Crab Orchard occurred at just the right time to arouse Kentuckians' demand for law and order along the Wilderness Road. Entire settlements were thrown into instant panic at stories that the Harpes might be lurking nearby, and men would immediately drop their work to take up arms to catch them.

Pursuit did not bother the Harpes as their band spread waves of terror over Central Kentucky. They probably wandered through the places we now know as Bernheim Forest and Knobs State Forest, near Bardonia; trod over what was already Lincoln country (the President's forebears) near Springfield, and what was to become Abraham Lincoln's birthplace at Hodgenville; and cavorted over the Barrens, where now Kentucky's

MEETING FOR VEGETABLE GROWERS IS PLANNED

An organizational meeting for Rowan County Farmers interested in growing and selling vegetables in 1973 will be held Wednesday night, Nov. 15, at 7:30 o'clock in the Rowan County Courthouse at the courthouse.

Since the policies will be formulated concerning growing produce, scheduling and cultural practices, it is important that all interested Rowan County farmers attend the meeting.

Hubert Davis, vegetable specialist from the University of Kentucky College of Agriculture and Dr. Harold Love, marketing specialist, are planning to be on hand for the meeting.

It was pointed out by the Rowan County Extension Office that the program could mean "many outside-dollars coming into the pockets of farmers in the county."

newest state resort park, Barren River Lake, welcomes travelers near Glasgow. Whether they cared or not, the Harpes' trail was not unnoticed. Captain Joseph Ballenger, in Stanford, again organized a posse to search for the Harpes, and they set off before news arrived that Gov. Garrard had issued an executive order for Ballenger to pursue the killers. Ballenger's posse had a chance to enter his words of welcome before the Harpes stabbed him.

They finished him off with their customary surgery, stuffed him with stones and threw the body in Barren River, where low water later uncovered the crime.

Problems Encountered

Skaggs, one of the posse, had been among the famous "Long Hunters" who came to Kentucky in 1770 with Col. James Knox Skaggs lent his name to a Kentucky frontier trail (Skaggs Trace, also called Cumberland Trace) that began near Danville, crossed the Little Barren and Red rivers and continued on to Nashville, where it became the more famous Skaggs Trace.

At Skaggs' urging, the men resumed the search for the Harpes, but they were forced to turn back when they encountered an impenetrable canebrake, where the hunted had taken refuge.

Skaggs later rode to the farm of Daniel Trabue, near Columbia, to raise more men for the posse. Trabue, like Skaggs, was a Revolutionary War veteran, and while they were laying their battle plans, the Harpes were committing another murder — of Trabue's 13-year-old son.

Young Trabue had been sent by his father to a neighbor's house to borrow some flour and seed beans. After he failed to return, efforts to find him proved futile. Evidence of the Harpes turned up, though, where they had killed a calf on the East Fork of the Barren River and had made moccasins out of the hide, but there was no trace of the boy.

Two weeks later, chopped bits of John Trabue's body were found in a sinkhole along an old buffalo trail.

Gov. Garrard again appealed for volunteer help and this time offered a reward of \$300 each for the Harpes' capture. Before the report of the reward had time to circulate over the state, the Harpes killed another man near Edmont and committed the famous Stump murder along the Barren River.

The Barrens were not the best place in Kentucky to settle in the spring of 1799, but it was a fresh start in life for a man remembered by his last name only. A lonely bachelor, Stump was fishing along

the river bank below his recently finished cabin when he noticed a wisp of smoke across the river. In those days, smoke usually meant that neighbors were settling nearby.

Crime Continued

Stump pulled his string of fish out of the water, picked up a turkey he had just shot, changed his horses, stuck his fiddle under his arm and went whistling out to greet the newcomers. Stump probably never had a chance to utter his words of welcome before the Harpes stabbed him.

They finished him off with their customary surgery, stuffed him with stones and threw the body in Barren River, where low water later uncovered the crime.

Continuing their villainous voyage along the Barren and Green rivers to Henderson,

the Harpes were embarking upon the last chapter of their unequalled careers in crime. They would join forces with the Cave-In-Rock gang to pillage the Ohio River; Micajah would lose his head, and Kentucky would gain an infamous landmark.

MRS. FIGG'S PIANO PUPILS TO PERFORM

An informal piano recital will be presented by the students of Mrs. Norah C. Figg at 8 p.m. Monday in the sanctuary of First Baptist Church of Morehead.

Those participating will be Rachel Carpenter, Matthew Atha, Shelli Lichtenberg, Wendy Carpenter, Tami Lichtenberg, Sally Sadler, Jan Simon and Janet White. The public is invited.

PARTY WITH US!

- Birthdays
- Graduation Clubs
- Graduation Banquets
- Award Banquets
- Class Reunions
- Wedding Rehearsal Dinners
- Wedding Receptions
- Family Reunions
- Banquets - Parties - Meetings
- Sunday Buffet

FOR INFORMATION

Holiday Inn

Morehead
Phone 784-7591
Richard Boyle, General Mgr.

THE FAMILY LAWYER

Neighbors at Odds



When the neighbors finally haled her lawsuit, Mrs. Baxter insisted she had a right to cook what she wanted and however she pleased.

But the court ruled that she was guilty of committing a nuisance, by maliciously inflicting discomfort on others.

Psychologists tell us that hostility grows as living space shrinks. One of the law's touchier areas is the media between neighbors at odds. And, as the above case indicates, evil intent may make the big difference in court.

This is shown even more clearly by the law's changing attitude toward spite fences. Such fences, erected deliberately to block off the daylight from a neighbor's house, used to be tolerated as a lawful exercise of property rights.

Now they are forbidden almost everywhere. At one court commented, in condemning a spite fence 11 feet high: "The right to enjoy the sunshine is a natural one, and no man can shut out the light of heaven for no better reason than to gratify his malice toward his neighbor."

Nonetheless, when we choose to live in an urban environment, we are also choosing the reasonable degree of vexation that goes along with it.

In another case, a family had a ventilating fan that blew cooking smells out of their kitchen, in the general direction of the house next door.

But this time, when the neighbors went to court to complain, the judge took due note of the fact that the houses were 27 feet apart. At this distance, he said, the degree of annoyance was too slight to awaken the law's disapproval.

The judge said he would not interfere "without some evidence that the cooking odors were revolting to a point beyond the effect of ordinary neighborhood exhalations."

When is payday when you're in a hospital bed.

MFA Insurance has a life insurance policy that call paycheck insurance that can keep providing you with income as long as you need it, in the event of prolonged illness or injury.

See or phone your MFA Insurance agent today for all your insurance needs.



Jack Roe Insurance Agency

123 Flemingsburg Rd.
-Phone 784-7164-
Morehead, Ky.

SHIELD OF SHELTER

BUY YOUR NEXT NEW OR USED CAR FROM CHEAP'S In Flemingsburg

Only A 30 Minute Drive From Morehead.
(Your Authorized Direct Factory Dealer For Chevy & Olds).

Pick From Over 300 New And Used Cars & Trucks.

Cheap's

Buy Now, Take Up To 5 Years To Pay. Pay Only Once A Year When You Sell Your Car.

Every Used Car & Truck Reconditioned To Assure You Thousands Of Trouble Free Miles Of Driving.

"You Can Trade At Cheap's - More People Do"

EASTERN KENTUCKY'S LARGEST DEALER



THE HORRIBLE HARPE—An artist's conception provides a chilling look at the Harpe brothers, perhaps the most infamous of Kentucky's early outlaws. Micajah, left, and Wiley were credited with 35 to 50 murders during the late 1700's. Micajah's career ended when he was shot in 1799, and Wiley was hung five years later. Both were beheaded.



Virginia Dare was the first child born in America of English parents.

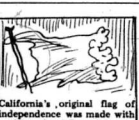

California's original flag of independence was made with a piece of red flannel from woman's petticoat.

Open A Savings Account Today!



DON'T FORGET!

SAVINGS DEPOSITED ON OR BEFORE THE 10th WILL EARN FROM THE 1st!

Funds added to savings accounts, or new savings accounts opened on or before Friday, November 10, 1972 will Receive Interest for the Entire Month of November.

FIRST FEDERAL SAVINGS & LOAN ASSOCIATION OF MOREHEAD

784-5366 Morehead, Ky.

Signs of Hearing Loss

Youngsters who exhibit signs of being unusually tense or tired after normal, daily activities may be displaying signs of unalleviated hearing losses, according to officials of the Beltone Crusade for Hearing Conservation. Children with impaired hearing frequently have to exert special efforts in order to know what is going on around them the Crusade officials point out.

Farmers Stock Yards
Flemingsburg, Ky.

November 4, 1972.

Hogs — Packers, 27.00; Sows 21.50 to 23.70; Shoats 18 to 24.00 per head.

Cattle — Steers, 32 to 41.50; Heifers 28 to 39.75; Baby Beeves 35 to 54.50; Cutter Cows 16 to 22.70; Fat Cows 23 to 28.20; Springers, Fr&B Cows 18 to 35.00; Bulls 27 to 31.50; Stock Cows and Calves 215 to 380; Stock Bulls 210 to 535; Stockers 68 to 146.

Calves — Top Veals 56.40; Medium 51.50; Others 28 to 54.00.

Receipts — Hogs, 170; Cattle, 865; Calves, 105.

Total Receipts 1140.

Appliances for year 'round pleasure

G.E. APPLIANCES — FOR CHRISTMAS

Compare at These Low Prices!

| | |
|--|---|
| STEAM & DRY IRON # F63 \$8 ⁸⁸ | 2 SLICE TOASTER # T17 \$12 ⁸⁸ |
| TOASTER # T93 \$25 ⁸⁸ | 3 to 8 cup COFFEEMAKER # CM11 \$12 ⁸⁸ |
| ELECTRIC CAN OPENER # EC32WL \$9 ⁸⁸ | ELECTRIC KNIFE # EK14 \$10 ⁸⁸ |
| PROFESSIONAL TYPE HAIR DRYER # HD11 \$18 ⁸⁸ | STYLING COMB # STC1 \$12 ⁸⁸ |
| AM-FM CLOCK RADIO # CA500 \$19 ⁸⁸ | Portable Phonograph "WILDCAT" STEREO # V936 \$48 ⁸⁸ |
| 10W-40 VALVOLINE MOTOR OIL Compare at 85¢ qt. Limit of 24 qts. 39¢ qt. | PRESTONE II WINTER - SUMMER COOLANT Compare at \$1.97 gal. Limit of 2 gal. \$1 ⁵⁹ gal. |

Appliances Guaranteed Shop Early . . .

Lay-a-way now with no down payment . . . for your Christmas gifts from . . .

ONLY 38 DAYS LEFT!

R.H. HOBBS

Crisco
Pure
Veget.
Shortening



3-lb. can **68¢**

Assorted Colors
Charmin
Bathroom
Tissue



4-roll pak **33¢**

TableTreat
Hamburger
or
Hot Dog
Buns



8's cluster **29¢**
IGA Cinnamon Rolls 8's pak **39¢**

IGA DAIRY VALUES!

Shedd's Soft Bowl Margarine 1-lb. bowl **39¢**
Pillsbury Xtra-Lite Buttermilk Biscuits 8-count tube **9¢**
Popular Brands Sour Cream 8-oz. ct. **33¢**

Ajax Aerosol Window Cleaner 15-oz. can **49¢**
IGA Furniture Polish 14-oz. can **49¢**
Carnation Non-Fat Dry Milk 14-qt. size **1.69**
Coffee Mate 11-oz. jar **59¢**
Crisco Oil 38-oz. bot. **89¢**

All Varieties Brach Chocolate 1-lb. pkg. **69¢**
Del Monte Fruit Cocktail 17-oz. can **29¢**

Del Monte Tomato Juice 46-oz. can **33¢**
Del Monte Early Garden Peas 17-oz. can **25¢**
Del Monte Cut Green Beans 17-oz. can **25¢**
Del Monte Fruit Drinks 46-oz. can **33¢**
New Freedom Kotex 12's pkg. **39¢**

We reserve all quantity rights



We're Great Believers in "SMILE-POWER"

Smiles can make the day brighter, the work lighter. That's why you see so many friendly smiling faces in our stores. And the smiles that make us the happiest of all are those on our customers' faces - because a pleased customer is our best reward for work well done!



Minimum purchase may be required.

TableRite U.S.D.A. Grade 'A' **WHOLE FRYERS**
lb. **28¢**

FRYER PARTS

Breast . . . lb. **69¢**
Legs . . . lb. **59¢**
Thighs . . . lb. **59¢**

TableRite Wieners 1-lb. pkg. **73¢**
TableRite Bacon 1-lb. pkg. **87¢**
TableRite Rib Steaks lb. **1.18**
TableRite Boneless Rump Roast lb. **1.29**

TableRite Cut-Up Fryers lb. **33¢**
TableRite Boneless Sirloin Tip Roast lb. **1.29**
Happy Farmer Beef Steak, Brooded 16 Meats 16-oz. pkg. **89¢**
Armour Very Best Pure Pork Sausage 1-lb. pkg. **59¢**

IGA **TableRite**
Cheese Loaf
2-lb. ctn. **59¢**

Golden Glow Bananas
lb. **12¢**



Dole Juice Pak
sliced, chunk or crushed
Pineapple
20-oz. can **3 for \$1**



Popular Flavors Duncan Hines
Cake Mixes
19-oz. pkg. **34¢**



Firm Ripe Tomatoes . . . lb. **35¢**
Fresh Green Spinach 10-oz. cello bag **39¢**
Fresh Green Kale 10-oz. cello bag **39¢**

Vanity Fair Regal Print Facial Tissue
ASST. PRINTS 134-count pak **19¢**



Domino 5-lb **Sugar**
FREE!
with purchase of 4 Sylvania light bulbs at reg. price - (100, 75 and 60 watts)



Del Monte cream style or whole kernel **Golden Corn**
17-oz. can **17¢**



NON-FOODS VALUES!

Pampers Toddlers 12's pak **1.19**
Pampers Daytime 30's pak **1.49**
Pampers New Born 30's pak **1.29**

IGA FROZEN VALUES!

Aunt Jemima Frozen French Toast 9-oz. pkg. **55¢**
IGA Golden Fried Fish Sticks 8-oz. pkg. **38¢**
IGA Breaded Shrimp 10-oz. pkg. **1.09**
Royal Guest Frozen French Fries 5-lb. bag **79¢**
IGA Sliced Strawberries 16-oz. pkg. **47¢**
Birdseye Cool Whip 44-oz. ctn. **35¢**

Creamy or Crunchy Kif Peanut Butter 18-oz. jar **69¢**
Del Monte Prune Juice 32-oz. bot. **49¢**
Del Monte Tomato Catsup 14-oz. bot. **25¢**
Frikies All Varieties Buffet Cat Food 61-oz. can **15¢**
White or Golden Karo Syrup 32-oz. bot. **63¢**

IGA Crisp'N Good Saltines
1-lb. box **25¢**



Great American Soups
veg. beef, beef noodle, chili beef, veg. with ground beef, clam chowder
16-oz. can **4 for \$1**

As you look over this ad, here's something for you to think about . . .

Super markets
Shop for the best price, too

As you read over our food ad, you've already begun to shop for the best values to buy for yourself and your family. If we can offer you a better value than anyone else, then maybe we'll earn the right to serve you.

This is why a super market tries to give you the best value possible. And to bring those values to you, the super market goes shopping, too. Our shopping list is much longer than yours, of course, and we look for values all over this country and the world.

In the average super market today, there are about 8,000 separate items on the shelves. And many thousands more are introduced every year. You can see that the competition is enormous. And to show you

just how strong competition really is, here's an interesting statistic: of those 8,000 super market items, about two thirds are brand new or improved over ten years ago.

So while you're bargain hunting among all the many values on this page or in our store, remember that to bring you these values, the super market must bargain hunt, too, among all the processors, manufacturers, and supplier of the products you buy.

The super market bargains for you, bringing you the best there is for the lowest price possible. Super markets shop for the best price, too.



FAMILY PORTRAIT
Astronaut Ronald E. Evans and his wife Jean Evans in Command Module Pilot for Apollo 17, the final Lunar landing mission of the Apollo program.

MOREHEAD DRIVE-IN THEATRE
presents

Wed.-Thurs.-Fri.
November 8, 9, 10

ADULTS ONLY!

TRADER HORNEE



"Plus"
"THE TOUCHABLES"
In Color
With JUDY HUXTABLE

SATURDAY ONLY
November 11th
3 Big Features!

ROBERT MITCHUM
THUNDER ROAD



"Plus"
JERRY NEW
SUMMER HEATH
WALTER SCOBLE
WALEN KERRY

20th Century Fox Presents
BANDOLERO

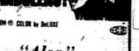

"Also"
Renee Taylor
Joseph Bologna
"Made For Each Other"
COLOR BY DELUXE
20th Century Fox

Sun.-Mon.-Tues.
November 12, 13, 14

ADULTS ONLY!
RATED X

MEET GINGER
Her weapon is her body. She can't cut you, but you or cure you!
COLOR BY DELUXE
GINGER
PLUS **ADULTS ONLY!**
the Love Object
A EASTMANCOLOR



All Of This At . . .
MOREHEAD DRIVE-IN THEATRE