





**SUNDAY'S SERMON**

**New Year**

We come to a New Year. We pause to reflect, to consider the events that have shaped our lives during the past twelve months, to measure the accomplishments of last-year's plans, to build a new set of dreams and ambitions for the time that is yet ahead.

It is not wise to consider too seriously the things that might have been, for the past is no longer with us. Nor should we set new goals and ambitions far out of reach that we expect to be aided with something less.

It is much better to consider what we can do with our lives day-to-day, always with attention to the NOW time, to the moment at hand, to the task, the responsibility that is before us.

Remember the experiences of life, the victories and the defeats; always strive to push forward and upward; but do not neglect the present moment. Always ask: What can I do now, this day? Then go out and do it.

**Skip one for road and live**

NEW YORK (UPI) - "All's well that ends well" doesn't sound like advice for a hostess. But partygoers who have their holiday guests' wellbeing and safety at heart will find the proverb a useful guideline.

In a way, it highlights what the AAA Foundation for Traffic Safety has been preaching - that holiday parties should be tempered by the knowledge that many after-party accidents involve drivers who have been drinking.

According to research conducted for the AAA by Teachers College at Columbia University, hosts and hostesses should rule out thoughtless hospitality in dispensing alcoholic beverages.

Under the campaign slogan - "First a friend, then a host," AAA clubs throughout the nation are advising hostesses of "social controls" that will help make for parties that are both merry and safe.

The AAA's strategy is food-plenty of it, temptingly displayed, and generously served from the very beginning of the party. Don't put out drinks first and food later.

Set up your buffet, plan a pretty table, and make it convenient to all. Remember your aim: offer lots of good, hearty food that will moderate the effects of drinking.

More ideas

Here are more ideas for the party geared to the expressway age.

After serving the first drink, let guests determine when they want a refill. Don't force additional drinks, nor spend the evening "freshening up" the drinks in guests' hands. Never offer "one for the road."

Have available a good selection of non-alcoholic beverages.

Bring on the coffee, and plenty of it, at least an hour or more before your guests will be leaving. Coffee is not a cure for overindulgence. But when drinking coffee, guests are not taking on more alcohol.

If somehow one of the guests gets under the weather, see that he is driven home by a non-member. It's good planning to make arrangements for such a car pool in advance. Or, there's always the local taxi company.

When the party's over and everyone's home safely and snug in bed, sit down, kick off your shoes and toast yourself for being first a friend... and then a host.

**OPENING SALES BEGIN AT OUR WAREHOUSES JANUARY 4th.**

We will have daily sales in one of our warehouses, thereafter. Don't wait, deliver when ready! We will buy your clean farm scrap.

**BRESLIN Warehouse**  
Kentucky's Finest Tobacco Warehouse  
MAYSVILLE

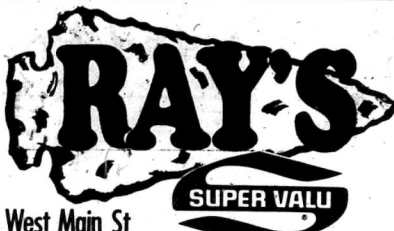

West Main St  
Morehead, Kentucky



Hickory Smoked HAM... 55¢  
Shank Half lb.  
Lohrey  
Smoked Ham... 59¢ lb.  
Eckrich Regular  
Smorgas Pak... 99¢ lb.  
Hilberg  
Beef Cube Steak... 99¢ 16 oz. pkg.  
Good Value  
Sliced Bologna... 69¢ lb.

Eckrich Beef SMORGAS PAK... 99¢ 12 oz. pkg.  
Willie SAUER KRAUT... 39¢ 2 lb. bag

**PORK STEAK**  
59¢ lb.

3 to 5 lb. SPARE RIBS  
39¢ lb.

Corn King CANNED HAMS  
\$4.49 5 lb. can

Flav-o-rite Potato CHIPS  
39¢ 8 oz. 10-oz. pack

ELF CANNED POP  
10¢ 12 oz. cans

VAN CAMP'S PORK-N-BEANS  
29¢ BIG 31 oz. can

ELF TOMATO CATSUP  
19¢ 14 oz. bottle

ELF TOMATO JUICE  
29¢ 46 oz. can

Sunshine Hi Ho CHEEZ-ITS  
3 for \$1 10 oz. pkgs. Mix or Match!

Golden Grain Mac a Roni and CHEESE  
10¢ 7 oz. pkg.

Vlasic SAUER-KRAUT  
39¢ 32 oz. jar

White Cloud BATHROOM TISSUE  
25¢ 2 roll pack

Flav-o-rite AMERICAN SLICES  
59¢ 12 oz. pkg.

Florida Oranges  
39¢ doz.

Pelosis PARTY PIZZA  
\$1.49 Big 30 oz. Size

Your Choice: BUGLES WHISTLES PIZZA SPINS ONYUMS  
Mix or Match!  
3 for \$1 with coupon

ELF Brand MIXED NUTS  
49¢ 13 oz. can

Tangerines  
39¢ doz.

Green ONIONS or RED RADISHES  
3 for 29¢

VENDOR COUPON  
• BUGLES • WHISTLES  
• PIZZA SPINS • ONYUMS  
Your Choice... 3 pkgs. \$1.00  
With this coupon Redeem at Super Valu Void after Jan. 5, 1972

Giant CHEER DETERGENT  
87¢ 49 oz. pkg.

Coco Cola  
79¢ 16-oz. 8-pk. carton plus deposit

Sea Pak SHRIMP  
SAVE \$1.00 with this coupon on 24 oz. I.Q.F. Sea Pak SHRIMP  
Vendor Coupon  
This coupon worth \$1.00 toward the purchase of 24 oz. I.Q.F. Sea Pak SHRIMP  
Redeem at Super Valu Void after Jan. 5, 1972













# Girl Sportscaster Doing Okeh At Morehead State

"And now doing the second half play-by-play is Dee Haymaker."  
A nervous feminine voice began to describe the basketball action at Morehead State University.  
A sophomore journalism major, she is the first coed to enroll in a "sportscasting" class at MSU.  
"My principal reason for taking sportscasting was to learn essential information about various sports so I could broadcast games or cover sports events for a newspaper," she said.  
"I went into the course thinking I knew quite a bit about sports, but soon found out I knew very little," she said.  
"Perhaps Dee was selling herself short," said Larry Netherton, who teaches the course. He explained that although her football knowledge was somewhat lacking, she is doing very well in broadcasting basketball.  
"Dee is the most industrious and best organized student in the class," Netherton said. "In football, her continuity and fluidity are average and her pace is not the greatest, but her repetition, going through a sequence of information in an orderly fashion, is very good."  
"I have found it is much easier to call a basketball game than a football game," the dark-haired coed from Washington Court House, Ohio, said.  
Netherton said Dee has the knack of identifying basketball players by physical characteristics instead of just by numbers, a good trait for any sportscaster.  
The instructor described her "color" commentary in basketball broadcasting as "more than adequate" and her overall performance "at least equal to the 12 males in class" on a daily basis.  
"Some of the boys chucked when Netherton required the class to read 'A Woman's Guide to Football.'" "They thought I passed it out because Dee was in the class," Netherton said, "but they soon realized that the book contained fundamental knowledge that they all needed to know."  
The beginning sportscasting class covers interviews, sports editorials, the daily sports show, and play-by-play in basketball and football. Time is also spent on the technical aspects of broadcasting and the sports documentary.  
Each student records several game segments on tape and Netherton and the class review each other's techniques. Dee's performance has improved with each game, her instructor added.  
"With additional practice, she could very capably call basketball games for a small station," Netherton said.

quite a bit about sports, but soon found out I knew very little," she said.  
"Perhaps Dee was selling herself short," said Larry Netherton, who teaches the course. He explained that although her football knowledge was somewhat lacking, she is doing very well in broadcasting basketball.  
"Dee is the most industrious and best organized student in the class," Netherton said. "In football, her continuity and fluidity are average and her pace is not the greatest, but her repetition, going through a sequence of information in an orderly fashion, is very good."  
"I have found it is much easier to call a basketball game than a football game," the dark-haired coed from Washington Court House, Ohio, said.  
Netherton said Dee has the knack of identifying basketball players by physical characteristics instead of just by numbers, a good trait for any sportscaster.  
The instructor described her "color" commentary in basketball broadcasting as "more than adequate" and her overall performance "at least equal to the 12 males in class" on a daily basis.  
"Some of the boys chucked when Netherton required the class to read 'A Woman's Guide to Football.'" "They thought I passed it out because Dee was in the class," Netherton said, "but they soon realized that the book contained fundamental knowledge that they all needed to know."  
The beginning sportscasting class covers interviews, sports editorials, the daily sports show, and play-by-play in basketball and football. Time is also spent on the technical aspects of broadcasting and the sports documentary.  
Each student records several game segments on tape and Netherton and the class review each other's techniques. Dee's performance has improved with each game, her instructor added.  
"With additional practice, she could very capably call basketball games for a small station," Netherton said.



COED SPORTSCASTER - Dee Haymaker, the first girl to enroll in "sportscasting" at Morehead State University, gives play-by-play accounts

## YOUR TAXES ARE DUE

Penalty Added If Not Paid by December 31

If not paid by the last day of December, your taxes become delinquent, and a two percent penalty is added by law.  
After December 31, all unpaid tax bills are subject to sell at the auction house door.  
Pay now, avoid penalties and embarrassment.

Carl Jones, Sheriff  
Rowan County

## CITY MOBILE HOME LICENSE DUE

City Mobile Home License must be purchased before January 1, 1972 for every mobile home located in the city.

License can be purchased at Morehead City Hall.

Corene B. Castle, Clerk

## Medicaid Abuses In Kentucky Are Under Control

The state Health Department has reported success in its program to curb overuse of Kentucky's Medicaid program.  
The project was begun with some 86 patients in 10 counties who were considered to be overusing the program, averaging 19.4 drug prescriptions and five visits to a doctor's office per month.  
Since the project has been underway costs of drugs and visits to doctors have been cut from a per-person average of \$91.56 per month to \$10.43, nearly a 90 percent decrease.  
Dr. Howard Bost, chairman of the program's advisory council, said the figures will require "further analysis," but the potential of the program "is tremendous."  
By "locking-in" Medicaid recipients to

## ONLY ONE MOTORIST LOSES HIS LICENSE

One driver's license in the eight-county Morehead was revoked during the week, the Traffic Coordinating Committee reported at Frankfort.  
The license of Danny Kaye Kiser, 24, RFD 1, Olive Hill, was taken until May 22 on conviction of driving while intoxicated.  
Just one doctor and one pharmacist instead of allowing them to "shop around," prescriptions were reduced to 6.3 per month and doctors' visits to four per month.  
James Rogers, director of the program for the Health Department, said about 3000 other persons are potential candidates for the program, but further analysis will be done before more are added.  
He added that investigations show the quality of care patients receive has not suffered under the program.

## from HISTORY'S SCRAPBOOK

The first U.S. postage stamp was used, December 21, 1847. Importation of slaves into the U.S. was prohibited as of January 1, 1808.  
The U.S. Flag was first raised on January 2, 1776.  
January 3, 1889, was the date the General Electric Company announced its organization and incorporation. Utah became the 45th State to enter the Union on January 4, 1896.  
The American Red Cross was chartered, January 5, 1905. Morse sent the first telegram, January 6, 1838.

## Opening Sales Begin At Our Warehouses Jan. 4th.

We Will Have Daily Sales In One Of Our Warehouses Thereafter. Don't Wait, Deliver when Ready! We Will Buy Your Clean Farm Scrap.

## BRESLIN Warehouses

Kentucky's Finest Tobacco Warehouses

MAYSVILLE

ITEM: Jerkey, a favorite food of the pioneers, is making a comeback as an appetizer and snack food. Originally, it was a staple because it traveled well without refrigeration. It now scores success primarily because of its flavor and nutritive value.  
ITEM: Strong demand for meat products is expected throughout the rest of this decade. By 1980, capita consumption of beef is expected to increase 17 pounds, pushing the total figure to 130 pounds of beef per person. This anticipated increase will require an additional 11 to 12 million more head of cattle.  
ITEM: A food and marketing expert recently predicted that in the next 5 to 10 years less and less meat will be purchased in fresh form. Purchasing of pre-frozen, and perhaps even dehydrated, meats may become the order of the day at both the retail and institutional market levels.  
ITEM: In 1970, small stores represented 66 percent of all grocery stores accounted for 12 percent of the sales. Sixteen percent of all grocery stores were "superettes" and they accounted for 13 percent of the sales. On the other hand, supermarkets, representing only 18 percent of all grocery stores, took in 75 percent of the sales.

We'll be open New Year's Day

## CONVENIENT FOOD MARTS

East Main Street (Hwy. No. 60)

## For And About Teenagers

THE WEEK'S LETTER: I am probably have parents who do not care or pay little attention to pants to school and shorts (not what their children wear to school-shorts). My mother will not school. Your mother's decision is not mine. She said I could wear a pant suit I received for my birth day, but only as a set. I want to wear the pants with just a blouse, as many of the girls do and believe that in this matter, mother knows best. Wear the set. As you grow older you will discover that what others do is not always right, and always best. Some of your friends, who are careless in their dress, who are careless in their dress, who are careless in their dress.

OUR REPLY: Forget what the other girls do and believe that in this matter, mother knows best. Wear the set. As you grow older you will discover that what others do is not always right, and always best. Some of your friends, who are careless in their dress, who are careless in their dress, who are careless in their dress.

## I've found my clothes care expert.

### Imperial Cleaners

Open 5:30 a.m. - 5:30 p.m.  
155 E. First St. Phone 784-4104 Morehead, Ky.

"He knows how to do wonderful things with clothes—like make the colors come back just as bright as new, and make the material feel like new. He must be good because a dozen famous clothes (like McGregg and Botany 500) recommend his Sanitone dry-cleaning. He has to be a clothes care authority or he couldn't have that Sanitone sign."

## MALONEY'S DISCOUNT DEPARTMENT STORES

"CHECK MALONEY'S BEFORE YOU BUY... ANYTHING... ANYWHERE!"

## Start The New Year With Maloney

Savings And Our **72¢** SALE

OPEN ALL DAY - 10 A.M. to 9 P.M. New Years Day

MEN'S WORK SOCKS	3 Pair for 72c
MEN'S HANDKERCHIEFS	8 for 72c
MEN'S THERMAL LONG DRAWERS	72c
LADIES' EARRINGS	2 pair for 72c
BATTERY JUMPER CABLE SET	72c
10 W 30 MOTOR OIL	3 Quarts for 72c
OIL FILTER TO FIT MOST CARS	72c
REMINGTON .22 LONG RIFLE SHELLS	box 72c
FISHING G REEL	2 for 72c
FURNACE FILTERS	2 for 72c
RADIATOR FLUSH	5 Cans for 72c
RADIATOR STOP LEAK	5 Cans for 72c
LADIES' DIXIE BELLE PANTIES	3 Pair for 72c
LADIES' PANTYHOSE	2 Pair for 72c
COTTON PLAID SHEET BLANKET	72c
WRIGLEY CHEWING GUM	20 Sticks for 72c
10c SIZE CANDY BARS	12 for 72c
DIAL ANTI-PERSPIRANT SPRAY DEODORANT	14-oz. 72c
SCOPE MOUTHWASH	18-oz. Family Size 72c
200 COUNT FACIAL TISSUE	5 Boxes for 72c
5 TIE STRAW BROOM	72c

OPEN 10 A.M. to 9 P.M. New Year's Day

Prices Effective Fri., Dec. 31 - Saturday, Jan. 1

- MT. STERLING
- MOREHEAD
- OLIVE HILL
- WEST LIBERTY
- SOUTH WILLIAMSON
- PRESTONSBURG
- PAINTSVILLE

## MALONEY'S DISCOUNT DEPARTMENT STORES

# Man And Wife At MSU Deliver Newspapers

The pace set by Clinton and Doris Gilbert, Boyd County juniors at Morehead State University, gets a bit hectic at times.

A husband and wife team from Rush, the Gilberts attend MSU and deliver newspapers on alternating days.

"My wife has been taking classes on Mondays, Wednesdays and Fridays, and I go the other days," Gilbert said.

Since the Gilberts means of transportation is a pick-up truck, they ride to MSU with friends and use the truck for delivering newspapers.

"Sometimes there seems not to be enough time to get things done," said Gilbert, who is also pastor of the Melrose Methodist Church in Greenup County.

Two years ago the couple, in their early thirties, took equivalence tests for their high school diplomas after receiving these.

Clinton decided to go to college if his wife would go too.

They entered Ashland Community College in the fall of 1969. For the first two semesters, they took the same required courses "because she takes better notes than I do," he said.

Although Clinton asked his wife to attend college to help him, he currently has the higher point standing. He is majoring in history and she hopes to become an elementary teacher.

Study time is hard to arrange around the Gilbert home and it usually takes place after 11 p.m. "Sometimes we study all night," Mrs. Gilbert said.

Because Clinton has a habit of reading out loud when he studies, she has him study in another room so she can concentrate. He used to watch television instead of studying but this problem was solved about two years ago when the television went on the blink. They didn't have it fixed.

"We might buy a TV after we graduate,"

he said. "I restrict my TV viewing to holidays now." The children watch television at their grandmother's house next door, giving the parents additional time to study.

Despite his busy schedule, Gilbert still finds time to help others, according to his wife. While attending ACC, he helped a physically handicapped woman to and from classes.

Due to their hectic routine, the Gilberts share household chores. "Finding enough time to do everything is difficult with us taking different classes and being gone different days," she said.

Gilbert hopes to attend a seminary after graduation and Mrs. Gilbert plans to teach. They want to stay in Eastern Kentucky. However, he never knows where "the ministry will lead them."

"It took a lot of nerve to go back to school after being out for 16 years," Gilbert said, "but it sure has been worth it."



TOGETHER - Clinton and Doris Gilbert, juniors at Morehead State University, check the campus calendar in one of their rare moments together on campus. They attend classes on alternating days with the one not in class delivering newspapers and performing household chores.



Bill Sprague is a 32-year-old farmer from near Sturgis, in Union County, who has emerged as an impressive agricultural leader with national stature.

I've known Bill several years, and have always considered him a fine individual with the highest motivation. But only recently did I learn how deep Bill Sprague really goes.

We were in Chicago, at the American Farm Bureau convention, where Bill fulfilled some important duties as chairman of the national farm organization's Young Farmers and Ranchers Committee.

First, he moderated a panel discussion as thousands of farmers from across America listened. He was strictly professional, and it didn't surprise me that he conducted the discussion in a calm, self-confident manner. I wasn't surprised at what happened the next time I saw Bill either, but somehow his actions did give me a deeper insight into his character.

It was at the closing convention luncheon for young farmers, and Bill was presiding. Toward the end of the luncheon program, the audience gave Bill a standing ovation for the work he had done in 1971 as chairman of the Young Farmers Committee.

Bill accepted the applause humbly, and made some appropriate remarks about how he appreciated the support and confidence of those present.

Then he started to say something else, and his voice left him. He looked at his wife, Julia, seated to his right, and motioned for her to stand by him at the microphone.

He started to speak, but again the words wouldn't come. He backed away from the microphone, looked alternately at the floor and ceiling, and again at Julia. His mouth opened, but he couldn't speak.

Finally, fighting back emotion, he took Julia by the shoulder and said: "What I'm trying to say is that without her I couldn't have done anything."

At that moment, the lump in Bill Sprague's throat told me more about him than anything he has ever done or said, and was more meaningful than any of the prestige or recognition he has gained.

He had demonstrated that, in addition to being a dedicated and effective leader, he also is a sincere and genuine human being. And he has shown that, in his rise to national prominence, he has not lost sight of what life is really all about.

LAWYERS - The Department of Economic Security approved higher legal fees for lawyers representing applicants for recipients of public assistance. Increases of up to \$200 are granted in some cases but enforcement of payment is left entirely between client and counsel.

NURSES - The state Comprehensive Health Planning Council recommended legislation to expand nurse training in Kentucky. It called for expansion of the graduate nursing school at the University of Kentucky and establishment of a four-year nursing school at the University of Louisville.

Julia (St. Augustine).

That which feels good is not necessarily truly good. God put pleasure in creatures to help us to do what is right. The more important the duty, the more intense the pleasure. That is why there is so much pleasure to be found in sea and food. However, just because something feels good doesn't mean that it is for us right now.

3. Things have to be used in the right way in order to yield happiness. Hands used in honest labor bring joy. Used to steal - sadness. Ears used to hear wholesome words bring peace. Used to hear the talebearer or gossip - confusion.

## Panel Will Decide On New Map For Court Of Appeals

U.S. Judge Rhodes Bratcher ruled a panel of three federal judges should hear arguments over whether the state Court of Appeals should be reappointed.

The action resulted from a suit filed Oct. 18 by Louisville lawyers who charged Kentucky's urban population is not fairly represented on the high court and that it should be reapportioned along "one man, one vote" guidelines.

Judge Bratcher said a three-judge panel is required because the suit questions whether the court's districts violate the "due process" clause of the 14th Amendment.

No date has been set for convening the panel.

MOREHEAD AREA

## Church News

Compiled weekly by the Morehead Ministerial Association. This column is available, without charge, to recognized churches. Copy must be submitted to Editor (name below) for that particular month. Do not submit copy to The Morehead News.

Rev. C. Gerald Eddins  
This Month's Editor

UNITED PENTECOSTAL - The Morehead drive on Friday night and attend this important service of the year.

Sister Barbara Flannery of the Morehead UPC left this week for Columbia, South America to work with Bro. & Sis. Thompson UPC Missionaries there.

Last Monday night Pastor Lloyd Dean was in Flemingsburg and baptized Mrs. Onie Graves at the Best Home.

The Morehead UPC is developing church Extensions at Hays Crossing, Flemingsburg, Owingsville and Frenchburg.

The second phase of the church building program was also instituted this past week which calls for a structure 80 by 32.

HAYS CROSSING - The Hays Crossing UPC in 1972 will continue to support UPC Bible Colleges, Missionaries, Home Mission Works and World Wide Evangelism.

Special services are planned for 1972 which will involve visiting ministers in rallies and regular scheduled services.

The regular scheduled services for 1972 will be the first Friday Night of every month at Hays Crossing. The "I Have Hope" Broadcast is the radio voice of the Morehead, Hays Crossing, and Extensions in Flemingsburg, Owingsville and Frenchburg.

The nations top Pentecostal Quartets and Singing Groups are featured every Saturday on the "I Have Hope" Broadcast at 11 a.m. over WMOR.

### WEEKLY MEDITATION

"Peace I leave to you, my own peace I give you, a peace the world cannot give, this is my gift to you." (Jn. 14:27)

Man, made for happiness must be sure that he knows where to find it. Otherwise his life is a failure. Christ told us over 1900 years ago it could be found only in God. For 1900 years people have been trying to prove Him wrong.

Reflect: 1. God made us to know, love and serve Him. "Thou hast made us for thyself, O God, and our hearts are restless until they rest in thee"

### CONSUMERS' CORNER

Keep those tags. Keep those instruction books that came with the gifts you family received for Christmas. Camera equipment, a washing machine or small appliances under your Christmas tree this year, save the instruction tags or booklets from the unwrapped gifts.

All these Christmas presents will give you far better service and longer wear if you follow the manufacturer's directions for their use and care.

If it's an appliance, you won't get the best operation unless you maintain it according to instructions, understand its special features, and use the most appropriate cleaning agents or accessories with it.

If it's a fabric, the manufacturer's instructions will tell you what fiber content it is and how it should be laundered or dry cleaned.

If it's a complex piece of electronic equipment, there are certain do's and don'ts to follow in its operation.

Manufacturers are concerned with your being satisfied with their products, and it is their best interest and yours that you use them correctly. And the best way to find out about a product is to read the instruction booklets or tags. Also, remember to seek out all the warranty cards for products that you received.

LOW PRICED CAR TIRE VALUES!

## Firestone CHAMPION

FULL 4-PLY NYLON CORD BODY

AS LOW AS... **\$10.95** Plus \$1.61 F.E.T. and tire off car; size 8.00-13

Plus \$1.75 F.E.T. and tire off car; size 8.50-13

Plus \$2.00 F.E.T. and tire off car; size 12.00-14

Prior to black tubelias. Come in... Get a big value on your size

### Morehead Home & Auto

"Your Firestone Store"

Main St. Morehead, Ky.

Look to us

## A FULL SERVICE BANK

FOR EVERY BANKING SERVICE

CHECKING ACCOUNTS

SAVINGS ACCOUNTS

LOANS FOR EVERY PURPOSE

PLUS EVERY OTHER BANKING SERVICE

PEOPLES BANK of Morehead

MOREHEAD, KENTUCKY

ESTABLISHED 1907

Service marks owned by BankAmerica Service Corporation Member F.D.I.C.

Watch for our National Geographic Special on Wednesday, January 12 CBS Television

# "The Last Tribes of Mindanao"

© 1972 National Geographic Society

Stone age men come into the 20th century in this fascinating television show that reveals the existence of a lost tribe discovered only last year in the rain forests of the Philippine Island of Mindanao.

National Geographic cameramen were on hand when this important and astonishing discovery was made of a people who knew nothing of any aspect of the modern world or other men. As you will see on this show, the Tasaday tribe, leading lives typical of prehistoric men, didn't even know of the existence of the sea even though they and their ancestors, thousands of years before them, have lived on an island.

Don't miss this one-in-a-million television show.

PEOPLES BANK of Morehead

MOREHEAD, KENTUCKY

ESTABLISHED 1907

Service marks owned by BankAmerica Service Corporation Member F.D.I.C.

Good Luck

1. Peaceful Days!
2. Cheery Smiles!
3. Joyous Spirits!
4. Warm Hearts!

It's all resolved!

HAPPY NEW YEAR

## Kentuckian Bakery

For Those Special Occasion Cakes

Phone 784-7349

Main Street Morehead, Ky.

## C & P

SALES & SERVICE

"We service what we sell"

Plumbing & HEATING

- \* Sewer Cleaning \* Water Heaters \* Repairs
- \* Baries Pumps \* Contracting \* Plumbing & Heating Supplies

Stop and see our complete line of Plumbing needs.

HEATING PROBLEMS... Don't hesitate... call on us.

FREE ESTIMATES

Commercial - Residential

**784-4047**

430 W. Main Morehead, Ky.



MODEL HOME IMPROVEMENT
Aluminum Products & Mobile Home Parts
Rt. #2 Box 783A Morehead, Ky. 40351
Phone: 784-4636

your week ahead
BY DR. A.W. DAMIS
Forecast Period January 2 - January 9, 1972

At Jenny Wiley...
Art, Photography
By Helen Price Stacy
A winter weekend for artists, art lovers and photographers is scheduled Feb. 4-5 at Jenny Wiley State Resort Park near Prestonsburg.

MOUNTAIN ARTS & CRAFT STORE
126 South Wilson Ave.
Morehead, Kentucky
All Merchandise hand made. Such items as QUILTS, STUFFED TOYS, CROCHET ITEMS, LEATHER GOODS, WOOD CARVINGS, PICTURES, RUGS and CERAMICS.

The Final Tribute
Tradition Is Our Aim
Lane Funeral Home
Phone: 784-4134 Morehead, Ky.

ARIES
Mar. 21 - Apr. 19
Apparently, members of your sign will be spending too much time looking for shortcuts. Your chart shows reversals because of your being side tracked in the attempt to do things the easy way.

lasts, to get all the instructions possible."
As a result, Newswada canceled all his own work for January and February and will devote that time to the self-made artist from the Kentucky hills.
The cost of the two-month stay in Vienna has been figured, and that together with loss of time from May's sign painting business reaches a tremendous figure, but May says he is determined to do, "even if I have to hitchhike."

OPEN
New Year's Day
10 A.M. to 9 P.M.
MALONEY'S
DISCOUNT DEPARTMENT STORES
Kentucky

UNIVERSITY CINEMA
NOW SHOWING THRU Friday Matinee
THE GREATEST WILDLIFE SPECTACLE OF THEM ALL!

TAURUS
Apr. 20 - May 20
During the present cosmic cycle, your sign will be contacting treacherous and cruel associates. Furthermore, you could be accused of being lazy and inefficient.

Something also has been taken from the two-day activity, and while Russell May's absence will be disappointing to many, the fact that the Ford County artist will be in Europe at the time studying under a master in landscape painting is excuse enough.
Among guest speakers will be Owensboro's C. G. Morehead, who has been given the title "artist of property" due to his interpretation of buildings and houses, and Charles Harper of Cincinnati who paints in a timeless, yet contemporary style.

OPEN
New Year's Day
10 A.M. to 9 P.M.
MALONEY'S
DISCOUNT DEPARTMENT STORES
Kentucky

WALT DISNEY'S THE LIVING Vanishing DESERT Prairie
SPECIAL NEW YEARS EVE SHOW - SEE OTHER ADV.

Gala New Years Eve Show
Friday Night Only
TWO COMPLETE SHOWS
UNIVERSITY CINEMA

He Wrote Right Letter
At first May got little encouragement, but he thinks one of his letters may have single handedly turned the tide.
In the letter he stated, "I want to come to Austria - not to sightsee or for Vienna nightlife - I want to work with you, 14 to 16 hours a day, or as long as your strength

STOP INSECT & RODENT PESTS
Termite Trouble?
See or Call CHESTER KISER CONSTRUCTION CO.
Phone 784-5109 & 784-5442

JULES VERNE TAKES YOU OVER THE EDGE OF THE WORLD!
KIRK DOUGLAS YUL BRYNNER SAMANTHA BOGAR
THE LIGHT AT THE EDGE OF THE WORLD
PLUS A NEW YEAR HIT FOR THE CHILDREN

HUNGASAWTCH
200 years ago, Angelique comes back to Collinwood.
Barnabas Collins, Vampire, takes a bride in a bizarre act of unnatural love.
House of Dark Shadows
Come see how the vampires do it.

BASKETBALL
Results, Schedules
Of Morehead Teams
M.S.U. FRESHMEN "Baby Eagles"
(Morehead State University "Eagles")

Public Auction
The following farm machinery will be sold at Public Auction on...
Friday - December 31, 1971
1 p.m. EST
at Russell Gibson's property at 846 Green St. Morehead, Ky.

BUY YOUR NEXT NEW OR USED CAR FROM CHEAP'S In Flemingsburg
Only A 30 Minute Drive From Morehead.
Pick From Over 300 New And Used Cars & Trucks.
Cheep's
Every Used Car & Truck Reconditioned Thousands Of Trouble Free Miles Off.

ROWAN COUNTY HIGH "Vikings"
Nov. 19 - Vikings 81, Deming 64.
Nov. 23 - Vikings 47, Salyersville 67.
Nov. 30 - Vikings 75, Menifee County 56.
Dec. 3 - Vikings 49, Sandy Hook 68.
Dec. 7 - Vikings 79, Castertown 84.
Dec. 10 - Vikings 69, Morgan Co. 64.
Dec. 16 - Vikings 72, Tollebro 81.
Dec. 17 - Vikings 61, Exel 40.



# 13th MONTH 2nd ANNUAL

Sale Begins  
Sat. - Jan. 1st.  
at 9 A.M.  
Shop Mon. thru Sat.  
9 A.M. to 5:30 P.M.

# JANUARY CLEARANCE SALE

## OUR ENTIRE INVENTORY REDUCED



OUR ENTIRE STOCK  
MISSES  
DRESSES

30% - 50% off

Famous Maker  
Misses Polyester & Wool

SLACKS

8<sup>99</sup>

Reg. \$20.00

Misses 100%  
Polyester

SLACKS

7<sup>99</sup>

Reg. \$18.00



ALL  
SHOES & BOOTS  
1/2 off



All Children's

COATS

30% OFF



OUR ENTIRE  
INVENTORY OF  
CHILDREN'S  
CLOTHING

20%

30% off

ALL JUNIOR  
DRESSES

30% - 50% off

All JUNIOR  
Mix & Match

CO-ORDINATES

30% OFF



ALL JUNIOR & MISSES  
BLOUSES - SHIRTS - TUNIC TOPS

30% - 50% off

OUR ENTIRE STOCK  
Bras & Girdles  
& Lingerie

20% - 50% off



Misses 100% Cotton  
Double Knit

SLACKS 4<sup>99</sup>

Reg. \$8.00

ALL JUNIOR  
COATS

30% - 50% off

Our Entire Inventory  
Misses Fall & Winter

CO-ORDINATES

30% - 40% off



# Multi-County School Districts Under Study

The Legislative Research Commission released a school district reorganization study recommending creation of multi-county districts and phasing out of all districts with fewer than 1500 daily students.

The study was authorized by the 1970 General Assembly.

LRC Director James T. Fleming said the study was begun to determine how large school districts should be, how current districts compare with the optimum size and what alterations might be made to improve current district organization.

"Research indicates school districts below

1500 are inadequate in size to offer a modern educational program except at exorbitant costs," the study said.

Specifically it recommended creation of seven multi-county school districts. It considered the Fayette and Jefferson county systems of sufficient size to operate efficient programs.

The seven recommended districts would utilize the boundaries of the 15 area development districts and provide educational services to whole regions that individual districts are too small to provide.

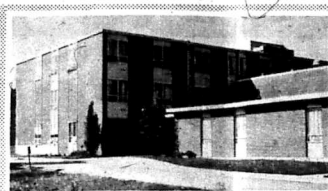

**St. Claire Medical Center**  
Morehead, Ky.  
784-4161

### ADMISSIONS

- Dec 22 - Aaron Jennings, Morehead; Alene Fraley, Elliottville; Richard T. Stone, Morehead; Donna Blackwell, Morehead;
- Dec 23 - Willie Joe Markwell, Carrie Kiser, John Gilley, Margie Binion and baby, Teresa Wright and baby.
- Dec 24 - Hazel Kidd, Morehead; William Raley, Lawton; Ola Dehart, Sandy Hook; Bertha Bayless, Morehead; Ethel Porter, Morehead; Levi Mabry, Olive Hill; Odell Estep, Morehead; Roberta Phillips, Olive Hill.
- Dec 25 - Amy McKinney, Morehead; Ella Bryant, Indianapolis, Ind.; Estil Bryant, Indianapolis, Ind.; Jessie Stafford, Morehead; Ed Litteral, White Oak; Charlotte Cassidy, Xenia, Ohio.
- Dec 26 - Shannon White, Sandy Hook; Arthur Wayne Radliff, Demiston, Michael Killian, Morehead; Ida Stevens, Olive Hill; Deale Tackett, Olive Hill; Lonnie Lewis, Sandy Hook; Charles Elliott, Martha, Aaron Stewart, Owsingville; Aletha Kay Elam, Salt Lick; Barbara Kelsey, Morehead; Kathy Adkins, Morehead.
- Dec 27 - Vicky Stone, Olive Hill; Rickey Allen Stone, Olive Hill; Perry Taylor, Salt Lick; Annie Jennette, West Liberty; John J. Gilley, Frenchburg; Myrtle F. Butler, Olive Hill; Charlie Adkins, West Liberty; Melvina Conway, Frenchburg; Teresa Pennington, Sandy Hook; Carolyn Kennard, Bugkirk; Ambers Henderson, Olive Hill; Charles K. Skillern, Morehead; Eva Bailey, Lenox.
- Dec 28 - Sylvia Jean Showell, Morehead; Joyce Parsons, Grayson; Anna Laura Ison, Sandy Hook; Joe Phillips, Olive Hill; Evelyn Hale, Martha; Lucien White, Sandy Hook; Willie Rose, Morehead; Wendell

Gilliam, Grayson; Cecil Day, West Liberty; Otis Carroll, Olive Hill.

### DISCHARGED

- Dec 22 - Vaughn Caudill, Cora Barker, Levy Leadingham, Phyllis Cox, Mandy Barker, Vicy Ball and baby.
- Dec 23 - Joe Markwell, Carrie Kiser, John Gilley, Margie Binion and baby, Teresa Wright and baby.
- Dec 24 - Randy Arrington, Richard Stone, Harrison Trent, Dock Dulin, Anna Belle Bucker, Kathy Adkins.
- Dec 25 - Hazel Kidd, Roberta Phillips.
- Dec 26 - Betty Smith, Beverly Lewis & McKinney & baby; Betty Spears & baby.
- Dec 27 - Charles Elliott, James Stafford, Ola Dehart, William Raley, Maude Hunt, Ida Stevens.
- Dec 28 - Charlotte Cassidy, Aaron Stewart, Ethel Porter, Michael Killian, Eva Kilgore, Lonnie Lewis, Shannon White, Dock Dulin.

### BIRTHS

- Dec 22 - Mr. and Mrs. David Blackwell, Morehead, son.
- Dec 23 - Mr. and Mrs. Harold Porter, Olive Hill, daughter; Mr. and Mrs. Burnell McKinney, Clearfield, son; Mr. and Mrs. James R. Spears, Morehead, son.
- Dec 24 - Mr. and Mrs. Jimmy Lewis, Sandy Hook, daughter.
- Dec 26 - Mr. and Mrs. Homer Kelsey, Morehead, daughter; Mr. and Mrs. Wayne Adkins, Morehead, son.
- Dec 27 - Mr. and Mrs. Ronnie Bailey, Lenox, daughter; Mr. and Mrs. Phillip Kennard, Buskirk, son; Mr. and Mrs. Frank H. Elam, Salt Lick, son; Mr. and Mrs. James Henderson, Olive Hill, son.
- Dec 28 - Mr. and Mrs. William Russell Parsons, Grayson, daughter.

## State, Local . . .

# Rowan Tax Load Grows

With state and local taxes on the rise in all parts of the country, to what extent are Rowan County residents affected?

Are they paying more or less than people in other communities for local government services?

According to the latest figures, they and everyone else are having to dig much deeper than before to meet the increased cost of such services.

For Americans as a whole, the cost of state and local government operations averaged \$427 per capita in the past fiscal year, an

increase of \$47 over the prior year.

For residents of Rowan County, the tax load was approximately \$320 per capita.

Elsewhere in the State of Kentucky, it was \$299 or \$21 more than the year before. It was \$283 throughout the East South Central States.

The findings are based upon state-by-state breakdowns of Commerce Department data. They were made by the Tax Foundation and by the Commerce Clearing House, authorities on government finances.

Their figures show that it takes much more than in previous years to operate the various state, county and municipal governments and provide people with adequate police protection, education, sanitation, health, roads and other needs.

In 32 of the 50 states the tax load has more than doubled in the past ten years and has become much heavier in some areas than in others. The range at present is from a low of \$209 per capita in Arkansas to a high of \$652 in New York State.

The high rates in certain sections of the country are attributed to special local conditions, such as unusually large welfare costs, housing problems and the like.

In addition, because of inflation, the cost of supplies, equipment and labor has been mounting rapidly, forcing local governments to look for new sources of revenue to keep solvent.

In all, taxes in the amount of \$86.8 billion were collected by state and local governments in the year, a whopping \$10.1 billion more than in the previous year.

In Rowan County they reached an estimated total of \$5,216,000.



**Skaramanga Shipyards, Eleusis Bay, Greece . . .** Though Greece has been master mariners since the dawn of history, and Greek-owned ships ply the world's trade routes, Greece only recently acquired a modern shipbuilding industry. Today, however, the Hellenic Shipyards Co., owned by shipping magnate Stavros Niarchos, provide a Greece with one of the finest ship construction facilities in the world, capable of making Greece one of the principal shipbuilding nations of the world.

Since Skaramanga commenced operations in 1968, it has been turning out new vessels at a rapid rate. The initial construction effort was aimed at building 15,000-ton SD-14 freighters, simple, modern replacements for the aging World War II Liberty ships which earned fortunes for Greek shipowners.

Twenty-seven of this type were ordered and twenty-two have been delivered. One of these trim merchantmen is being outfitting as I tour the shipyard and another is in a final construction stage. Skaramanga also has specialized in building 35,000-ton bulk carriers for service in areas inaccessible to the giant bulkers.

But Hellenic Shipyards is aiming at construction of the largest ships. It has received orders for six 300,000-ton supertankers. And its giant graving dock can accommodate vessels up to 250,000 tons. In addition, Skaramanga shortly will commence building marine diesel engines under license from Fiat in Italy.

## Kentuckians Will Get Refund On Federal Excise Tax

Kentucky owners of passenger cars purchased and licensed between Aug. 16, 1971, and Dec. 11, 1971, are entitled to a usage tax refund on the amount of federal excise tax paid at the time of licensing.

The refund is also applicable to owners of light-duty trucks purchased between Sept. 23, 1971, and Dec. 11, 1971.

The seven percent Federal Excise Tax on new passenger vehicles and the 10 percent Federal Excise Tax on new light-duty trucks having a gross weight of 10,000 pounds or less were repealed, effective Dec. 11. The state usage tax is based on five percent of the excise tax.

All requests for the refund must be sent to the Motor Vehicle Tax Division, Department of Revenue. A refund application will be distributed to county clerks, to be completed and sent to the Revenue Department along with the check stub from the federal refund.

When a refund is approved by the Motor Vehicle Tax Division, a refund voucher will be prepared as a basis for the State Treasurer to write a refund check, which will be mailed directly to the taxpayer.

# Sale NOW IN PROGRESS

And Continuing Thru Saturday - Jan. 1st

# 20% off

## ALL MERCHANDISE IN STOCK

Slacks by H.I.S. or FARAH	Suits by H.I.S. CURLEE or HARDWICK	Shirts by H.I.S. WINGS, GOLDEN VEE or MANHATTAN
Socks by J.S.I.	Sweaters by BRIAN MACNEIL	Ties by beau brummell

Shoes by NUNN BUSH or FORTUNE

### Layne's Mens Store

Main Street Morehead, Ky.

## At Morehead . . .

# 6,000 To Enroll

The spring semester opens Monday, Jan. 10, at Morehead State University with about 6,000 students expected to register for classes starting Thursday, Jan. 13.

Seniors and graduate students register until noon on Jan. 10. Juniors and sophomores report to the registration center at Laughlin Health Building from noon Monday through noon Tuesday, Jan. 11.

Freshmen register Tuesday afternoon and all day Wednesday.

Part-time students taking night and Saturday courses register Saturday, Jan. 15.

The registration fee for full-time Kentucky students is \$20. Non-residents pay \$70.

The registration fee for undergraduate Kentucky students enrolled part-time is \$11 per semester hour. The fee is \$14 per hour for in-state graduate students.

Non-resident, part-time students pay \$32 per semester hour for undergraduate work and \$42 per hour for graduate courses.

### Complete Course In Training

Like other major shipyards around the world, Skaramanga depends heavily on repair work. This new shipyard has plenty of work. Its floating docks and outfitting piers are jammed with tankers being gripped, painted and repaired. This is the largest shipyard in the Mediterranean. Its main competition comes from a big shipyard at Lisbon, Portugal. Even the Bulgarians, traditional foes of Greece, send ships here for repair and Skaramanga recently repaired several warships in the U.S. Sixth Fleet.

The Hellenic Shipyards' huge investment in docks, plate shops and other facilities is based on the conviction that the demand for ocean-going vessels, especially the giants, will continue throughout the 1970's and 1980's. This is a reasonable belief, for the industrialized nations of the world have rapidly increasing energy and raw material needs. At the moment, Skaramanga lacks the know-how to build giant carriers for liquefied gas, but they intend to develop the skill for that type of vessel will be in great demand in future.

In order to operate this shipyard, the owners had to train their work force almost from scratch. The Greek shipyards in existence prior to 1968 had few employees. Skaramanga takes men out of rural villages and trains them in welding and other marine construction specialties. They have trained them so well that Skaramanga is competitive with Japanese shipyards that have long experience in mass, low-cost construction.

The key ingredients in Skaramanga's success are modern shipyard layout, the best European machine tools and facilities, and low-cost labor, plus an absence of labor strife.

Labor costs for a skilled workman at Skaramanga average a little over \$7 a day, in startling contrast to the United States where a unionized workman may earn much more than that in one hour. Clearly, the wage gap places the U.S. at an impossible competitive disadvantage. It is hard to see how the U.S. can retain a shipbuilding capacity in future except on a subsidized basis or as an adjunct naval program.

Moreover, this Greek shipyard, like other shipyards in Japan, Portugal, Scandinavia and elsewhere, isn't faced with expensive disruptions by strikes. Greek shipyard workers also give a full day's work for a day's pay, which can't be said of many U.S. workers. In addition, U.S. shipyards are slowed down by rigid job classifications. A member of one union can't be switched to a job outside his classification. At Skaramanga, workers can be assigned to jobs as they are needed.

For Greece, therefore, the outlook for shipbuilding is very bright. The combination of willing workers, new machinery, economic and political stability, business know-how, plus a strategic position for commerce, and repatriation of Greek shipping firms formerly registered in Panama and elsewhere, seems bound to produce a significant measure of prosperity for Greece in the years ahead.

# Everybody Endorses US!

Open your **CHECKING OR SAVINGS ACCOUNT** at this Bank

## THE Citizens BANK

MOREHEAD, KENTUCKY

MEMBER F.D.I.C. "GROW WITH US"

INTEREST FOR YOU

INTEREST IN YOU

Services owned by BankAmericard Service Corporation

Your Morehead and Area BankAmericard Bank

The Original and First BankAmericard Bank In The Morehead Area

### READY MIXED CONCRETE FOR ALL PURPOSES

**Job-Side Delivery, Speedy and Reliable**

Get precision-mixed concrete delivered to your job site, fast. Ready to pour, in amounts you need. Call for estimate.

**Lexington Concrete Products, Inc.**  
158 Haine St. - Morehead, Ky.

## Morehead Telephone Office Has New Chief Operator

Priscilla Kay Byron has been named Chief Operator in the General Telephone traffic department in Morehead where she will supervise activities relating to long distance, directory assistance, and intercept services. A native of Rowan county, Mrs. Byron joined General Telephone in 1968 as an operator in the Morehead office. She was later made Service Assistant and in September, 1969, was named Assistant Chief Assistant Chief.



Priscilla Kay Byron  
Morehead's Chief Operator

## Extended Illness Is Fatal To Mrs. Arvel Caudill, 55

An extended illness took the life Christmas Day of Mrs. Arvel (Leta) Caudill, 55, of Cranston, who passed away in the Daniel Boone Convalescent Home at Morehead.

Funeral services were conducted Tuesday morning by Reverends Charles Littleton, Floyd Hall, Deward Hall and Lindsay Caudill, followed by burial in Cranston cemetery.

Mrs. Caudill was born in Rowan County April 8, 1916 and lived here all her life. She was the daughter of the late John and Lucy (Conley) Kelsey.

On Feb. 18, 1934 she married Arvel Caudill, who survives. Other immediate survivors are four sons: Ronald Patrick Caudill, Marion Caudill and John Arvel Caudill, all of Cranston, and Marion Caudill of Batevina, O.; five daughters: Mrs. Edith Littleton of Bellbrook, O.; Mrs. Gay Davis of Johnson City, Tenn.; and Debbie Caudill, at home; a brother, Walter Kelsey of Morehead; and a sister, Mrs. Sadie Myaher, Clearfield.

Mrs. Caudill was a member of the New Hope Baptist Church. Lane Funeral Home was in charge of arrangements. Sons and sons-in-law served as bearers.

**HIGHWAYS**—The state Highway Department announced it is placing colorful new international highway signs on several state roads. Some old signs, such as "stop," "one way" and speed limit signs, will be kept. The new signs largely rely on symbols rather than words and are coming into general use across the country.

**EDUCATION**—A study by the state Council on Public Higher Education indicates tuitions at Kentucky colleges and universities are a "bargain" compared with those of similar institutions in surrounding states. The study said out-of-state students at the University of Kentucky pay about \$300 less than the average paid by similar students at schools in nearby states.

**MAIL**—Five prisoners at Eddyville State Penitentiary filed suit in Franklin Circuit Court challenging the prison's right to screen their mail. Prisoners are allowed to send uncensored mail to the governor, state corrections commissioner and seven selected persons who may be able to help them. All other mail is inspected.

## Letters . . . to the editor

This newspaper welcomes letters, particularly on subjects of general local, or area, interest. Right is reserved to condense. No letters will be printed without author's signature and address.

**The Editor:**  
She leaves every morning at 8 a. m. to see their 19 month old son for an hour and then goes on to Indianapolis to spend the day with Kenny. The baby is staying with his grandfather. It's usually very late when she gets home in the evening. I just don't know how she keeps going.

Mrs. Edna Donahue of Farmers, was talking about her daughter-in-law, Connie Donahue. Mrs. Donahue's son Kenny, recently lost both arms in a sawmill accident near Crawfordville, Indiana.

They have no insurance, the saw mill had no workman's compensation, so there is just no money coming in at all.

The first 11 days Kenny was hospitalized the bills mounted to \$3,700 and he still faces another two months in the Indiana University Medical Center in Indianapolis.

Right after it happened I learned it was costing \$300 a day while Kenny was in intensive care.

Mrs. Donahue's neighbor in Crawfordville, Mrs. Mark Cavin, contacted the residents in their neighborhood and collected \$105. Mrs. Cavin said the Christian Church also gave the couple \$115. But so much more is needed.

Kenny lost one arm at the shoulder and the other just four inches below the shoulder. Doctors have told us that eventually a hook can be fitted to one arm said Mrs. Donahue. He also suffered a broken left leg and cuts and abrasions in the accident which occurred November 30 at quitting time. Mrs. Donahue said, we were told Kenny's foot slipped and he fell into a well which was moving.

Donahue is in Room 333 at Indiana University Medical Center, 1100 West Michigan Street in Indianapolis. Cards and gifts may be sent to the above address or to Mrs. Edna Donahue, Farmers, Ky. Either will be greatly appreciated.

Mrs. Edna Donahue  
Farmers, Ky.

### CAREER EMPLOYEES-GROUP COMMENTS ON MERIT SYSTEM

**The Editor:**  
Following is a letter sent under date of Dec. 20 to Gov. Wendell H. Ford which we hope you can reprint.

**Dear Governor Ford:**  
The Courier Journal carried a feature story last Sunday morning describing a

recent meeting of the democratic patronage group from throughout Kentucky. According to the article great pressure was exerted on your administration to set aside the Merit Principle in favor of the wholesale appointment of political patronage appointees to state positions in order to reward the party faithful for political purposes. Throughout the meeting it was reported that many called for the total abolition of the Merit System when it was discovered that so few patronage jobs existed when compared to the number of patronage hopefuls from counties throughout the commonwealth.

Please accept our wholehearted congratulations for the firm stand you took in favor of the Merit Principle. Not only did you reaffirm the faith that every career employee has in you, but you also demonstrated the greatest integrity to the taxpayer that has ever been on public display in the history of Kentucky politics. Never before has a governor emerged from a hotly contested campaign and actually showed by his actions that he intended follow through with his commitment to protect the public trust by taking a public position solidly in favor of taxpayer protection through pursuit of a formula that will strike a reasonable balance between patronage appointments and the Merit System.

One year ago in Louisville, Kentucky, you appeared before the Kentucky Career Employees' Association and you promised your allegiance to this type of action. Thank you for meeting that commitment and for telling the taxpayers as well as the career employees that you are sincere in your commitment to the protection of the Merit System and to the ever-improvement of a sound system of personnel management. The position you have taken should reassure every Kentuckian that the electorate indeed made a wise choice. On behalf of all career employees as well as every Kentuckian who is interested in seeing the vast career employee turnover brought under control and with it the needless waste of tremendous sums of tax dollars, please accept my congratulations.

H.D. Bowen  
Executive Director  
Ky. Career Employees Assn.  
State National Bank Bldg.  
Frankfort, Ky.

## Crib Rail Falls And Year Old Child Is Strangled

The year old son of Roger and Kathy (Ousley) Burton was strangled to death at about 3 o'clock Monday morning in an accident in his collapsible crib bed.

The child, Roger Jr., was sleeping in a crib that can be adjusted, and somehow one of the top rails that fell on him causing suffocation and strangulation. The infant was found early in the morning by the parents.

The accident happened at their home on U.S. 60 in Carter County, just east of the Rowan County line.

Funeral services were conducted Wednesday afternoon by Reverends Luther Bradley and William Littleton with burial in Manning Chapel.

Besides the parents the boy leaves a sister,

Lisa Lynn, and two brothers, Paul Edward and James Estill, all at home; and paternal grandmother, Mrs. Roger Burton, Olive Hill.

The boy was born Dec. 23, 1970 in Morehead's St. Claire Medical Center and was one year, four days old.

Lane Funeral Home cared for arrangements.

**ENVIRONMENT**—Federal environmental protection officials told the Kentucky Water Pollution Control Commission it must protect the entire length of the Ohio River for recreational and public water supply use. The commission originally proposed to give only 40 per cent of the river such protection.

## Napkin ring just for one

NEW YORK (UPI) — One way to design holiday napkin rings personalized for every guest.

Remove tops and bottoms from tin cans two inches high. Prepare "suds soap" by beating a bowl of packaged soap or detergent with a little warm water until the mixture is like stiff meringue. Coat the cans with this mixture and set them aside.

As the "snow" begins to harden, cut each name or initial from bright felt or velvet and press these identifications onto the individual cans—adding sequins, glitter, or button designs. Will adhere as the mixture dries, says the Cleanliness Bureau.

Get a light! The largest national shipment of matches in the United States—20 cartons containing 810,000,000 west from Wheeling, West Virginia, to Memphis, Tennessee, on August 26, 1953.

Mike's Cold Antarctic survives winter temperatures as low as 22 degrees below zero F. Some biologists believe the secret lies in a high concentration of glycerol in the animal which acts as a natural "antifreeze."

## The National Football League's NO. 1 CHOICE JIM PLUNKETT USES



## G.E. Bishop Drug Co.

Main Street Phone 784-4581 Morehead, Ky.

## SEEDS FROM THE SOWER

"The world," said the president of Harvard University, "is searching for a creed to believe and a song to sing."  
Psalm 98:1 has the only creed and song that satisfies:  
"O sing unto the Lord a new song; for He hath done marvelous things: His right hand, and His holy arm hath gotten Him the victory."  
With God Himself as His Father and Mary as His mother, our Lord Jesus had a marvelous birth. Having never sinned, He lived a marvelous life. He did not have to die. But in giving Himself for our sins, He died a marvelous death. Because He conquered death, He had a marvelous resurrection. By believing on the Christ of this creed, we experience His marvelous transformation. And because He wins for us a mighty victory with His arm that never tires, there comes that new song.  
The Lord testifies that we have the new song. But He has designed that it be produced by His hand and our lives. Without the action of His hand and the availability of our lives there would be no song. It is only when the hand of the Lord sweeps over our lives that there is awakened that new song.  
Want a happy song? Bring your life under the skill and sway of the Lord's hand.

## Looking for a place to grow?



FOR KNOW-HOW IN REAL ESTATE — SEE  
**C. ROGER LEWIS**  
For All Types of Insurance  
Phone 784-4168 129 E. Main St.  
C. Roger Lewis Building, Morehead, Ky.

## LUMBER . . . CARPET . . . APPLIANCES . . .

All Your Building Supplies

See All The . . . Whirlpool Appliances at . . . Packs', Inc.	Kodel Shag	Kodel hi-lo pattern
	5.95 sq. yd.	5.95 sq. yd.
Cushion Floor 2.38 sq. yd.	Commercial Nylon with High Density Foam Back	Kodel Plush
	only 3.75 sq. yd.	5.95 sq. yd.
Paneling Values 4' x 8' sheets	Ceiling Tile	Trailer Underpinning
	11 1/2" sq. ft.	now only 1.95 sheet
reg. \$5.95		<b>3.95</b>

## Packs', Inc.

1034 East Main Phone: 784-4108 Morehead, Ky.

Choose A MEMORIAL Wisely

See Us Today  
**Cox Monument Co.**  
Just Over Two Miles From The Courthouse  
60 Highway East  
Morehead, Ky.  
Phone 784-5852

HOW COME YOU NEVER TELL DAD ABOUT THE LITTLE SOUVENIR POLICE-MEN ALWAYS GIVE YOU?!

## Litton's Shoes & Fabrics

Sandy Hook, Ky.  
Now carrying a good Line of slightly irregular 100% Polyester, Double-Knits

**\$2.98** yd.

# Shasta Drinks

Many Varieties  
28-oz. no-return bot.

## 19¢

We reserve the right to limit all quantities.



Minimum purchase may be required.



# winter carnival of values

We will be open Saturday, January 1  
And Sunday, January 2



- IGA Crisp 'N Good Crackers 11-oz. pkg. 25¢
- IGA Waste Garbage Bags 15-ct. pkg. 39¢
- Sunshine Hi No Crackers 10-oz. box 29¢
- Sunshine Cheezit Crackers 10-oz. box 39¢

Muchmore Bacon  
1-lb. pkg. 49¢

TableRite Center Cut  
**Pork Chops**  
lb. **79¢**  
VALUE PRICED

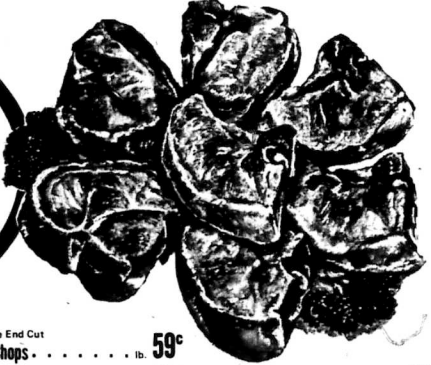

TableRite  
**Ground Beef**  
lb. **67¢**  
fresh hourly

### Yellow Cooking ONIONS

3-lb. bag 39¢

All Purpose Cooking Apples 4-lb. bag 49¢

Calif. Sunkist LEMONS doz. 59¢

Florida Juice ORANGES 5-lb. bag 59¢



Crisp, Green Cabbage  
lb. **10¢**  
VALUE PRICED

- TableRite End Cut Pork Chops 1-lb. 59¢
- Whole Boneless Hams 12-lb. 93¢
- Fischer or Southern Star Lunch Meats 6-oz. pkg. 39¢

TableRite Wieners 12-oz. pkg. 49¢  
Webber Sausage 1-lb. bag 2-lb. bag \$1.15



Hunt's TOMATO JUICE 46-oz. Can **24¢**  
VALUE PRICED



Maxwell House Instant Coffee 14-oz. Jar **\$1.98**



IGA Frozen Waffles 6 count 5-lb. pkg. **10¢**



Shasta Soft Drinks 12-oz. cans 6 pak **49¢**  
cola, orange or root beer

General Mills Snacks 12-oz. all other varieties 6-oz. box 39¢

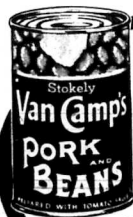

Van Camp Pork & Beans 16-oz. can **15¢**  
VALUE PRICED



IGA Crisp 'N Good Saltines 1-lb. box **19¢**



Hawaiian Punch 46-oz. Can **29¢**  
red, very berry, orange, apple red

Vanity Fair Regal Print Facial Tissue 134-ct. pkg. **19¢**  
VALUE PRICED

FREE 98¢ Dog Collar in each bag of 25-lb. Field Trial Dog Food 25-lb. bag **\$1.98**

- TableRite Grade 'A' Medium Eggs doz. 49¢
- Blue Bonnet Margarine 1-lb. ctn. 29¢
- TableRite Colby Longhorn Cheese 10-oz. 1/2 moon pkg. 65¢
- TableRite Random Weight Colby Cheese 1-lb. 99¢
- TableRite Random Weight Colby Cheese 1-lb. 99¢

- Roman Frozen Values!
- 29-oz. cheese pizza 99¢
  - 14-oz. cheese pizza 69¢
  - 14-oz. sausage pizza 79¢
  - 14-oz. pepperoni pizza 79¢
- IGA Peeled & Deveined Frozen Shrimp 24-oz. pkg. \$3.49  
Jeno's Pizza Snack Tray 7-oz. pkg. 89¢

TableTreat Hamburger Buns 8-ct. pkg. **25¢**

TableTreat Hot Dog Buns 8-ct. pkg. **25¢**

IGA Assorted Donuts 12's pkg. **39¢**

TableTreat Enriched Sandwich Bread 10-oz. loaf **29¢**

- Vanity Fair Bathroom Tissue 4-roll pak 47¢
- Stokely Sauer Kraut 16-oz. can 19¢
- Hunt's Tomato Catsup 32-oz. bot. 49¢
- Bush Blackeye Peas 15-oz. can 13¢
- IGA Crisp 'N Good Potato Chips 10-oz. pkg. 49¢

### Shorts

**Trainees**  
WASHINGTON (UPI) - Thirty American Indians are enrolled in new physician assistant training courses at Indian Health Service facilities in Arizona and New Mexico, reports Dr. Emory A. Johnson, assistant surgeon general of the United States and director, Indian Health Service.  
"Indian community health medics are conceived primarily as a means of extending health services to remote locations where there is no full-time physician," Dr. Johnson said. Among trainees are ten men and one woman who have served as medical corporals.

**Switzer test**  
WASHINGTON (UPI) - A new diagnostic tool that may help curb the number of deaths from uterine cancer is being developed at the University of Wisconsin Medical Center by Dr. Judith Ladinsky.  
The new test gives results in approximately 200 seconds.

**Negro colleges**  
ATLANTA, Ga. (UPI) - Public Negro colleges are receiving increased financial and professional support from private and public sources, according to the annual report of the Office For Advancement of Public Negro Colleges (OAPNC).  
The report also shows that alumni and faculty support to member institutions has increased with the establishment of foundations and development offices on their campuses.

**Hugs of love**  
NEW YORK (UPI) - It is not enough to feel love for a baby. Child development experts say love must be physically demonstrated right from the beginning.  
Cuddling and soft words of affection help the infant to feel happy and wanted. Holding him securely but gently not only gives him the firm physical support he needs, but makes him feel safe and loved, too. The points were made in an article published in the journal, "Bedside Nurse."

OPENING SALES BEGIN AT OUR WAREHOUSES JANUARY 4th.

We will have daily sales in one of our warehouses, thereafter. Don't wait, deliver when ready!! We will buy your clean farm scrap.



**Grayson Loan Co.**  
Pays on Current Investment Notes **8%**  
**270-DAY NOTES**  
\* Interest payable monthly and computed on per annum basis.  
\* Interest starts the day of purchase.  
\* Notes may be renewed at the option of the purchaser.  
\* Purchaser may redeem at any time prior to maturity, with interest adjustment, on 10-day notice or as agreed.  
\* Minimum note \$1,000 plus any multiple of \$100.  
Notes may be purchased in a single name, joint ownership, survivorship clause or under provisions of the Custodian Act for Infants.  
**Grayson Loan Co.**  
310 E. Main St., Grayson, Ky. 474-6611