

IMPORTANT NUMBERS

Morehead Zip Code	40351
Telephone Area Code	606
Morehead Fire Department	784-5252
Forest Fire	784-7594
State Game Warden	784-4161
Morehead State (All Branches)	784-4181
Morehead News (All Branches)	784-4116
Except Society	784-4116
Morehead News - Society Only	784-7339
Rowan County Sheriff	784-4127
POLICE - City 784-7511-STATE	784-4127

Vol. 87

The Morehead News

MOREHEAD, KENTUCKY, THURSDAY MORNING, NOVEMBER 19, 1970

For Each Copy 15¢
Pay Cashier . . . 15¢

Mail Subscription Rates - in Kentucky, one year \$4.50; two years \$8.00; five years \$17.50. Outside Kentucky, including overseas - One year \$5.00; two years \$9.00; five years - \$20.00. Save by renewing for five years.

No. 47

Entered 2nd Class Mail Matter at Post Office - Morehead, Ky.

Regional Garbage Sites Held The Best Solution

The problem that almost every Kentucky municipality and county is faced with in garbage treatment was brought into focus at Morehead Friday when the Kentucky Municipal League conducted an open forum on Solid Waste Disposal.

Samuel Johnson, director of the solid waste program for Kentucky, told about 100 Mayors, City Managers and City Fathers. "The only acceptable method with existing funds is the land fill plan."

Johnson recited that the problem is now acute and is becoming worse every day. League President, Charles Gartrell, Mayor of Ashland, and Executive Director Glenn Lovern, Frankfort, said the Morehead gathering "was the best attended, and attracted the most interest of any held on the garbage disposal problems."

Lifetime Membership Bestowed

The meeting was held at the Morehead News building which hosted a hospitality hour. The dinner was given by the City of Morehead with wives of the Mayor and Council serving as hostesses.

The Municipal League conveyed, for the first time in its long history, a lifetime honorary membership. The honor went to Publisher W. E. Crutcher, Morehead, cited by Lovern as "one of the greatest and most effective friends the Kentucky Municipal League has ever had." Lovern said the honor was unanimously voted last week by the

Board of Directors.

Morehead Mayor William H. Layne cited the garbage problem locally, and other Mayors chimed "Me too" or "Us too." Johnson said it had been concluded that the best approach to the expensive garbage disposal problem was through acquisition and operation of a regional land-fill dump. (Morehead, Olive Hill, Rowan County, and Morehead State University have been conferring about this plan using the recently acquired Christy Creek, abandoned clay mines, site.)

The speaker said that most cities of the 3rd, 4th, and 5th classes could not afford their own separate, or individual, land-fill disposal site. He set out the bulldozer and other costs. Johnson also said that federal funds would be available, with regional operations given the priority for these grants.

The entire Morehead Council attended the

Continued On Next Page

THIS ISSUE LACKING ANY LOCAL OBITUARIES

This is an unusual issue of the Morehead News - pleasantly so. This (Nov. 19, 1970) edition does not contain one local obituary.

Publishers cannot recall when the Morehead News did not carry one, or more, deaths.

Morticians could have taken a long holiday.



DISPOSAL CONCERN . . . Apparently the major problem in Kentucky municipalities these days is garbage disposal. About 100 Mayors, City Managers, members of Council etc were in Morehead Friday evening for an open forum on solid waste disposal. Taking time out from the business discussion at the Morehead News building were the above, standing from left - Lexington Mayor Charlie Wiley; Glenn Lovern, Frankfort, Executive Director of the Kentucky Municipal League; Dr. Adron Duran, President of Morehead State University, which also has garbage disposal problems; Flemingsburg Mayor Jack Thomas and two members of the Flemingsburg Council; Mayor Charles Gartrell of Ashland (white shirt and white lapel button) who is President of the Kentucky Municipal League; W. E. Crutcher, Morehead, host for a hospitality hour before the program started; and Owsingsville Mayor Robert Gillmore. Seated - Chester Wolfe, Mayor of Middleboro and President-elect of the League; and Host Mayor William H. Layne, Morehead. Crutcher, a newspaper Publisher, was later honored by the KML as the Board of Directors voted him a lifetime honorary membership first time in history this has been conveyed.

County And City Join In Planning

Rowan Tax Exam Is Commission Of 8 Members To Be Named TODAY!

The date and time for the examination for Rowan County Property Valuation Administrator (Tax Assessor) is today (Thursday, Nov. 19) at 10:00 a.m. in the Home Economics Building, Rooms 214-216, at Morehead State University.

Due to a mix-up in signals, the Morehead News reported last issue (page one) that the examination was scheduled for last Thursday. The error was due to the fact that the Revenue Department at Frankfort which gives the exam had originally scheduled it for Nov. 12, but moved the test up one week to meet advertising deadlines.

Several showed up Thursday for the exam. They were advised to report a week later - this Thursday, November 19.

The salient points about this morning's exam:

+Any Rowan County citizen is eligible if he is 24 years of age, and has resided in the State for two years and in the county one year prior to the May, 1971 primary election.

+Those who pass will be eligible to run as candidates for the office in the May primary. It is probable that no other examination will be called.

+The term of office will be from the date of qualification, probably immediately after the November, 1971 general election, until Jan. 1, 1974.

+The office presently pays \$7,200, plus (last year) \$1,300 from Fiscal Court. This is expected to be increased, probably between \$9,000 to \$10,000 a year.

+State Revenue Commissioner James E. Luckett called today's exam after Juanita

Continued On Next Page

Rowan County and the City of Morehead today joined forces for future planning, probably including zoning and other far reaching "with teeth" regulations.

Fiscal Court and County adopted a resolution headed: "Joint Planning Commission."

The Commission was established under Chapter 100 of Kentucky Revised Statutes. This is an all-inclusive law, and the Commission will be operative under the by-laws it adopts. Zoning is one of the "key" by-laws wherever this city-county unit is created.

the county does not, and property owners can erect any type of building they desire. Also, there is no existing statute, unless it be under Health laws, that prohibits one property owner from building a stable, or outhouse, near the home of a neighbor.

Eight Appointive Members

Garbage collection could come under this Commission. They will also be advisors to Council and Fiscal Court.

The resolution provides for eight members on the Commission: The County Judge and Mayor, with approval of Fiscal Court and Council, will appoint at least five to be known as "Citizen-Members." However, they can, by agreement, appoint all eight. Terms of office will be four years, but the first appointments will be staggered terms of one, two, three and four years.

This means that two will be named for one year terms; two for two year terms; two for three year terms; and two for four year terms. But, commencing in 1974 all will be

Continued On Next Page

Sunday Closing Laws

Test In Morehead Will Come This Week; Court Of Appeals Rules Violators Can Be Fined Half Of Gross Receipts

Sporadic complaints, mostly from competing merchants, against lack of enforcement in Morehead of the blue laws (Sunday closing) may tell Sunday as every indication today is that violators will be called into court.

In the meantime the Kentucky Court of Appeals has rendered a decision which would inflict a heavy fine on business places illegally operating on the Sabbath.

Mayor William H. Layne said this morning it was his understanding that Chief of Police Callis Coyle had been advised by the city

police court to issue the citations starting Sunday.

It could be an all-out clamp down, according to information received by the Morehead News.

Last week the city police delivered a copy of the statute to each merchant with an obvious warning.

All Treated The Same

Primarily affected are food stores, discount houses, drug and sundry

establishments, and department and soft goods retail outlets.

Chief Coyle, according to the Mayor, has instructed officers to issue the citations for all stores if a warrant goes out for one. In other words, all merchants are to receive the same treatment.

The situation at Morehead is akin to that at Bowling Green, Louisville and Frankfort where the blue laws are being enforced, and have received wide publicity.

The Kentucky Court of Appeals has released a ruling which holds several Jefferson County (Louisville) stores guilty of contempt for operating on Sunday in violation of a circuit court injunction. The court first reversed Jefferson Circuit Judge Marvin Sternberg, and then recommended stiff fines - "in no event to be less than an amount equal to 50 percent of the gross sales of merchandise made by each store during the day of violation."

This is the stiffest penalty ever recommended, or accorded, in the Commonwealth.

Reports from over the state indicated that such food chain stores as Kroger, A&P, Winn-Dixie etc had ordered all their Kentucky stores to close on Sunday. Discount houses are also, with some exceptions, closed over the Sabbath.

Mayor Layne said that Morehead, itself, has no ordinance against business as usual on Sunday, and if they do have it has been lost a long time ago. However, police will act on the state statute, the practice of other cities in the Commonwealth.

Also in the limelight is the charge that outside the city limits (rural) stores are being allowed to operate on Sunday. These have generally been overlooked as their volume is small, and most operate gasoline pumps. Service stations have been permitted to remain open over the state, as have theatres, restaurants etc.

Will Stores Take Chance?

The situation at Morehead was spotlighted last week when some merchants complained that competitors are doing business on Sunday in violation of the law. They say but demanded that city police issue citations. Instead, police delivered the warning, but it is apparent that citations or warrants will be forthcoming this coming Sunday if certain classes of retail businesses are open.

Whether any Morehead store will attempt to buck the "at least 50 percent of gross sales" instruction is not known.

This may be the first real test of the blue laws in Morehead, although mild complaints have been expressed over the years. Nobody could recall when drug stores in Morehead were closed on Sunday - that is until last Sunday when they locked their doors after police served the warning.

Morehead's two largest retail food stores - Ray's Sawevay and IGA Foodliner - started staying open on Sunday about a month ago. They were open last Sunday, but this may be the last Sunday for a long time they will do business.

Mayors, in Morehead Friday for a meeting of the Kentucky Municipal League, were agreed that enforcement of the blue laws had gross receipts on Sunday.

Continued On Next Page

Early Edition

Next Issue Of Morehead News Will Be On Streets Tuesday

Due to Thanksgiving on Thursday, Nov. 26, the next issue of the Morehead News will go to press a day early.

Copies will be on Morehead newsstands Tuesday afternoon; and delivered by mail in the Rowan County area Wednesday morning.

Deadline for advertising and news (except late or spot news) will be either noon, or 5 p.m., next Monday.

Dr. Perez: "I Intended To Start Detective Agency In Morehead"

Lawrence Edward Brown, alias Dr. Robert Perez, charged with defrauding 10 Morehead merchants through cold checks, refuted the Morehead News Monday with the mild complaint that he was incorrectly quoted in a page one story in the November 5 issue.

Dr. Perez said the next to last paragraph might convey the wrong impression and jeopardize his trial in circuit court.

This paragraph reads - "Morehead has some fine, accommodating people," Brown, alias Perez told the Sheriff (Carl Jones).

Dr. Perez (that's the name he said he prefers to be called) said in his telephone call that he did not use the word "accommodating" in his conversation with the Sheriff.

"This may leave the impression with the many thousands readers of your fine and well edited newspaper that I took the business men of Morehead to be easy marks . . . perhaps gullible is the correct word," Dr. Perez said.

"Nothing could be further from the truth," the debonair Dr. Perez continued. "As a matter of fact the people of Morehead ought to be real proud of their retail merchants because you don't find men and women of such high stature in other communities. They are accommodating, but they're also alert and operate good, sound businesses."

Really, the quality of your town (Morehead) and the high integrity of your businessmen is probably the reason I stopped here in the first place."

Visioned Detective Agency

Dr. Perez then told a Morehead News representative -

"I have operated private detective agencies at Ashland, Ky., in Ohio and West Virginia. You can check on me and you will find that I helped retail business men."

"I had always heard what a fine town Morehead is, and decided to visit it. My first impressions were overwhelming. I saw all those great buildings at the University . . . your churches . . . your genteel people . . . and above all the clear look and courtesy of your merchants."

"So, I decided I would do something for Morehead, particularly the business places."

"That's the reason I cashed all those small amount checks. That was in keeping with my plan to help the merchants through establishment of a detective agency in Morehead . . . I liked the town so well that I

made up my mind to set up business (detective agency) and move to Morehead because it is such a wonderful place. "It was my intention to cash the checks and return the next day and pay all of them off. That's the way my detective agency

operates.

"As I paid each merchant in full, I would then explain to him that he needed security and protection against being defrauded by cold checks or in other ways by 'con' artists."

Continued On Next Page

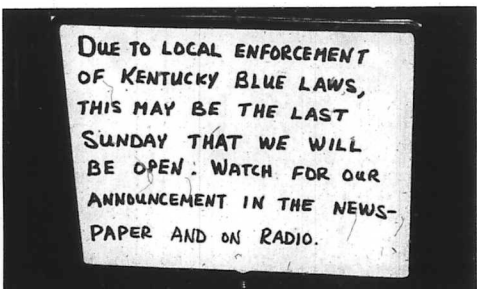

ADVANCE NOTICE . . . A Morehead supermarket displayed this sign last Monday, advising customers this may be the last day they would be open on Sunday, as a crackdown appeared imminent for enforcement of blue laws. Indication was strong today that citations will be issued to any store open this coming Sunday.



ONE NUMERAL CHANGED . . . Until today the numeral "6" at lower left of this retail store window sign in Morehead was a "7". Following a warning from Police Chief Callis Coyle, the owner decided to hereafter close on Sunday. Violators could be fined in city court, presided over by Judge Austin Alfrey, as much as half their gross receipts on Sunday.



READY FOR MARKET . . . A Rowan County farmer unloaded his burley crop at the Morehead Tobacco Warehouses. First sale will be Monday, and about nine million pounds are expected to be auctioned on the three Morehead floors. The Department of Agriculture estimates the burley belt production will be off seven percent this year, but warehousemen expect a 10 percent price increase, based on fire cured sales in the Carolinas. Owners of Morehead warehouses welcome visitors for tours and to hear the chant of the auctioneer.

Garbage Sites —

Continued From Preceding Page

four and a half hour gathering. Solid-waste means all decomposed and non-decomposed refuse in solid form, Johnson set out. He added:

"This includes garbage, incinerator residue, dead animals, demolition and construction wastes, solid commercial and industrial wastes and special wastes including explosives and radioactive materials."

"Through the cooperation of state officials and local and regional representatives in the development of a Solid Waste Management Program, Kentucky is taking positive action to avoid an environmental crisis."

"The program establishes a clear-cut management system for local communities to improve their environment, it encourages regional consolidation of financial resources, provides a channel for more effective delivery of the state's technical assistance to local governments, and it will enable Kentucky communities to qualify for increased federal funding of their efforts to establish modern, effective solid waste disposal systems," Johnson said.

Recognizing the need to find solutions toward this problem, Gov. Nunn asked the state legislature about three years ago to pass the Kentucky Solid Waste Act.

"This act has enabled the establishment of a separate arm of government, the Division of Environmental Health, in order to combine and coordinate the state's human and financial resources and bring them to bear against this growing challenge," Johnson said.

Recovery Act Funds

Kentucky has already qualified for federal funding prior to the release of funds for the program.

Funds will be made available through the Resource Recovery Act of 1970 recently signed into law by President Nixon.

"Kentucky can be proud it is the third state in the nation and the first state in the Southeast to have completed this stage of the solid waste management effort and gained federal approval," Johnson said.

Johnson also outlined the broad goal of the Solid Waste Management Program which is "to provide the disposal of solid waste in a manner that will protect the public health and welfare, prevent the spread of disease and creation of nuisances, conserve our natural resources and enhance the beauty and quality of our environment."



TIME FOR THANKS . . . Five year old Timmy Malory is eager for November 26 and Thanksgiving Day festivities, but he seems a little sad as he thinks of the future of his newly found feathered friends. This picture was taken at the Berryman Turkey Farm, near Winchester, about 50 miles west of Morehead. Berryman will market 21,000 Thanksgiving turkeys. They had planned for 40,000 but eggs were not available.

Based On Records . . .

It's Snow Time

Now that some Kentuckians in the Eastern part of the state have seen snowflakes flutter to the ground this month, residents in other parts of the state are beginning to wonder about the possibility of an early snow. The meteorologists at the University of Kentucky Agricultural Experiment Station have been wondering about it too. They've dug back into the record books and determined the odds on having snows of 1 inch or more in specific areas of the state. The greatest snow of this century to occur this early in the season was in November 2-3

of 1866 when central Kentucky was buried in depths up to 17 inches in some areas. This snowfall made Kentucky old-timers forget about the October snow of 1923 which dumped between 3 and 7 inches of snow in the north - half of the state and from 1 to 3 inches in the southern counties.

Last winter the earliest 1-inch snowfalls were recorded November 14 and 19. On the 14th, snows of one inch or more were observed in the east and part of the Bluegrass; extreme west and south portions of the state. The heaviest snows on this date were recorded in the southeast, where from 3 1/2 to 10 inches fell. On the 19th, from 1 to 3 inches of snow fell chiefly on parts of the western half of Kentucky.

For the Morehead area the chances are five percent for a one inch snow by Nov. 3; 10 percent by Nov. 12; 30 percent by Dec. 2; 50 percent by Dec. 15; and 90 percent by Jan. 19. These figures are based on the study commencing with the first recording of weather charts.

Diet and teeth

NEW YORK (UPI) — A dental disease that results in the loss of teeth for millions of adults may be caused by bad nutrition rather than a build-up of dental plaque that cuts off the blood supply to the gums. Joint research studies with animals at Cornell University Medical College and the University of Goteborg in Sweden, found that the cause of periodontal disease could be either too little calcium in the diet or too much phosphate.

Reading Is For Everybody

DATES AND EVENTS FROM YESTERYEARS

- 1848. French crossed the Rhine River, November 20, 1844.
- 1849. German war criminals went on trial at Neurenberg, November 20, 1945.
- 1920. The Mayflower compact was signed, November 21, 1620.
- 1920. Gen. Douglas MacArthur was appointed Chief of Staff, November 21, 1920.
- 1930. The "China Clipper" took off on the first trans-Pacific air mail flight, November 22, 1930. The S.O.S. radio danger signal was adopted, November 22, 1936.
- 1940. Rumania signed a treaty joining alliance with Germany, Italy, Japan and Hungary, November 23, 1940. Rationing of meat and butter was terminated, November 23, 1945.
- 1940. Lookout Mountains was captured in the "Battle Above the Clouds", November 24, 1948. The first B-29 raid on Tokyo was staged from Saipan, November 24, 1944.
- 1950. The British army evacuated New York City, November 25, 1943. Judge Roscoe Lundy died, November 25, 1944.
- 1950. Roosevelt, Churchill and Stalin, Khabarov, ended a Cairo conference, November 26, 1943. The first large indoor football game was played at Chicago in the Coliseum, November 26, 1896. The University of Chicago defeated the University of Michigan 7-6. Gate receipts, outstanding for the time, totaled over \$10,000.

Dr. Perez —

Continued From Preceding Page

... this is a grave danger because there's more crooked schemes going around than ever before in history."

"My fee for protection by my detective agency is \$50 membership, and \$25 a month. It really is a fine service to retail merchants, and I wanted to provide this service to Morehead."

"But, you know how this world is full of temptation. After cashing the checks, and returning the car with thanks to one of your gracious dealers, I found I had business in Ohio. That was when I made the mistake by spending the money I received from the checks on things that are sinful. So, I found myself without funds to pay off the checks as I had intended."

Convicted In Ohio

While Dr. Perez was talking the Morehead News representative procured the file, and related to Dr. Perez: "But, this happened in 1968. If you wanted to pay off the checks you had two years to do it, but you didn't."

"You're a fine reporter and get to the facts like a good newspaperman should," Dr. Perez replied. "I was incarcerated and couldn't return to Morehead and pay back the merchants."

Further questioning elicited the information from Dr. Perez, who speaks with a slight foreign accent, that he was convicted in Ohio on cold check charges, the incident being much like that at Morehead and he had spent almost the last two years in the Ohio State penitentiary.

"I hope you will clear up this matter in your good newspaper," Dr. Perez said. "I still intend to pay off those checks, and maybe I can still use my talents to be helpful to the people of Morehead, and in particular render a significant service to your good merchants."

Dr. Perez was in Morehead Monday as he was scheduled for trial at the November term of Rowan Circuit Court. The case was continued until the March term.

The story about Dr. Perez which appeared in the Nov. 5 issue, reads as follows:

He was pretty darn smart, just about the slickest takedown I've dressed, self-term gentleman to ever visit the town of Morehead.

He fooled 10 Morehead business places, and made a graceful withdrawal.

Today he's in the Rowan County jail. His name is Lawrence Edward Brown of Chillicothe, O. But, he was distinguished Dr. Robert Perez, and had a slight foreign accent during his 24 hour 'con' game in Morehead.

Two years ago, Sheriff Carl Jones and Jailor Jesse Anderson says he's plenty smart . . . in a dumb sort of way.

On the morning of Nov. 8, 1968, the graceful and maneuvered Dr. Perez called on Dr. Fannin who operates a used car lot, and a Garage.

His story was pat. He was moving to Morehead and joining the staff of St. Claire Medical Center. It made good sense, because a few days prior the Morehead News had related on its front page that more specialists were coming to the hospital, and a doctor's clinic (group practice) appeared probable as Morehead had fast become the medical center of northeastern Kentucky.

Mr. Fannin furnished the groomed Dr. Perez one of his expensive automobiles, a new one, to "try it out."

Dr. Perez visited two business places that

Leaders In Health Care Will Meet At Noon Today

The first step toward activating the nurses training and allied health services program at Morehead State University will come this (Thursday) as the citizens advisory committee meets in Alumni Towers.

Members are hand-picked leading citizens who are engaged in, or have demonstrated an active interest and leadership in public health, St. Claire Medical Center, and MSU. The University announced it would resume the health training programs after St. Claire Medical Center awarded a \$2 1/2 million contract expanding the hospital at Morehead to 100 beds, plus an even greater expansion in the out-patient division.

Citizens of Morehead and the immediate area contributed around \$250,000 in the addition. More than \$1 million was put up by Sisters of Notre Dames, with the balance coming from Hill-Burton and Appalachia federal grants.

Today's meeting of the advisory-group will be at 12 noon.

Driver Licenses Taken Away From Seven Motorists

Seven from the "Morehead area" lost their driver licenses during the week, according to the Traffic Coordinating Council at Frankfort. They are:

- Ersel Dee Henderson, 29, RFD 2, Morehead, engaging in racing or speeding contest, suspended 90 days.
- Charles Colin Bloomfield, 17, RFD 1, Vanceburg, speeding, suspended until Jan. 24.

Erna Glenn Roseberry, 30, Wells Creek Road, driving while under influence of alcohol, revoked until Mar. 26.

James Herbert Hay, 19, RFD 4, Grayson, violation probation by conviction, suspended six months.

Gregory Allen Riley, 22, Salt Lick, operating vehicle while license under suspension, revoked until April 16.

Omer Stanley Troy, 29, RFD 1, Ovingvillage, driving under influence of alcohol, and operating vehicle while license under suspension, revoked until October 12, 1971.

Willie J. Hatton, 47, RFD 1, Salt Lick, driving under influence of alcohol, revoked until April 26.

afternoon. He took pains to explain he was joining the Morehead medical staff; made small purchases; and cashed a somewhat larger personal check, saying: "I am a little short on cash."

The following morning (Nov. 9) the polished Dr. Perez followed the same routine at other Morehead retail stores.

A 'Slick' Gentleman

He was so persuasive that one store owner carried the mattress and hoe he had purchased "for a little gardening" to his car, telling the good and capable Dr. Perez that Morehead is a wonderful place in which to live. Of course, Dr. Perez wrote the check for \$21.50, or considerably more than the cost of the mattress and rake.

The Doctor was so convincing that he visited Allen's I-C-A Supermarket and Ray's Sawway Supermarket twice on the same day of Nov. 9, 1968. Each time he made small purchases. At the IGA he left checks in the amounts of \$85 and \$49. Ray's Sawway was checked for \$85 and \$50.

Others who cashed checks for Dr. Perez included - Malone's Discount \$31.58; Harvey's Auto Parts \$37.96; Nick Lytle \$23.99; Joyce Johnson's; Morehead Home and Auto \$104.89; Western Auto \$32.28; Martin's \$75; and Style Shoppe \$75. There may be others whose haven't admitted they were deceived.

On the afternoon of Nov. 9, the well dressed Dr. Perez returned the new car to Fannin's with the comment: "I like that car; but you know how I want the little woman to see and drive it."

That was the last time Dr. Perez was seen in Morehead. The last time, that is, until this week.

Sheriff Carl Jones, probably on a tip, arrested Dr. Perez, who is really Lawrence Edward Brown, this week at Fairborn, O. He waived extradition, and is now under custody of the Rowan County jailer. The grand jury returned 10 true bills for altering a check with no bank account.

"Morehead is really a home of fine accommodating people," Brown, alias Perez, told the sheriff.

The Sheriff advised the folks at LaGrange were even more accommodating. (The Kentucky Reformatory is at LaGrange)

The Morehead News

Formerly Rowan County News
Published every Thursday at Morehead, Rowan County, Ky.
Entered Second Class Mailing March 27, 1954
Morehead, Kentucky, 40351

W. E. Crooner Publisher
Royce Jones General Manager
Mary J. Caudill Business Manager

Morehead News Offices - 722-730 West 1st St.
Telephone 544-4444 Area Code 606

When inquiring change of address be sure to include old address.

SUBSCRIPTION RATES	
One year in Kentucky	\$ 4.50
Two years in Kentucky	8.50
Five years in Kentucky	17.50
One year outside Kentucky (including overseas)	6.00
Two years outside Kentucky (including overseas)	10.00
Five years outside Kentucky (including overseas)	20.00

No subscriptions taken for less than one year. All subscriptions payable in advance. Money sent on telephone.

Eight Named —

Continued From Preceding Page

elect to serve four years. The Commission will choose its own Chairman and all officers. They may also employ a staff or enter into contracts with professional planners etc.

County Zoning Problem

A spokesman for the City said facets that influenced the decision for a joint commission are: 1. Many subdivisions have been created during the past several years, now, these property owners, most with modern homes, have no protection against somebody erecting an inferior structure on an outhouse, next to their residence; 2. The county has a major garbage disposal problem. This was accentuated after the City moved its garbage dumping site from Divide Hill to Christy Creek; 3. The trend is toward the city and regional garbage disposal facilities; and 4. Poor coordination between the county seat and rural areas is desirable because of fire protection etc.

Council has dabbled with the proposal to amend city and county zoning ordinance limits. This would be on the north side of Divide Hill, south of I-64, and running east-west from opposite Roburn Park to below Brady curve. However, such wide annexation is almost certain to meet strong resistance both from residents of Morehead and some to be annexed. Divide Hill would provide a natural barrier, with the only crossing point being the interstate connector at Divide Hill.

In a broad sense, the Commission would have the limitation in that their policy recommendations need Fiscal Court and Council approval.

Sunday Closing —

Continued From Preceding Page

become a priority matter, and serious business. Mayor John Chandler of Paintsville: "No business will be spared if City Council decides the enforce the state's Sunday closing laws which will be discussed at a meeting this week. I have even looked into the possibility of forcing Paintsville radio station WSP1 to halt its operations on Sunday, but was advised by the attorney general's office that broadcasting is governed by federal rules."

Kentucky Attorney General John Breckinridge, also in Morehead Friday for the gathering of Mayors, City Managers and Council members said, "Almost all wanted to opt out on the blue laws." He advised City Fathers they should write him, emphasizing that several past opinions are available. Breckinridge said there's no question but Kentucky has Sunday closing (blue) laws.

The situation today in Morehead is sort of "wait and see." The salient factors are: 1. Some competing merchants who do not stay open on Sunday are demanding enforcement of the state law. 2. Police Judge Austin Alfrey apparently has heard the complaint and issued an order that the blue laws, and all other statutes, be enforced: 3. No court action is foreseen against retail stores who have had their doors been open on Sunday; and 4. The deadline is Sunday - if any do remain open this coming Sabbath they will be cited into court.

Revenue questions locally are: Will any business places decide to take the risk and remain open this Sunday?; If any are cited into city court will heavy fines such as one-half of the gross business that day be inflicted? It's definitely status quo of "wait until this Sunday and see what happens."

Rowan Tax Bills May Not Be Ready Before Christmas

The Department of Revenue, which has completed re-assessment of all Rowan County property, is in a race with Santa Claus.

Revenue officials hope to have the tax bills in the mail by Dec. 25 so that property owners can pay the county and school levies and deduct this from their 1970 federal and state income tax reports.

More than 900 Rowan taxpayers appealed the new and higher assessments, and a three-man appeal board is conducting hearings daily today, however, they may be unable to hear the more than 500 unhappy taxpayers before Dec. 1. After that, the complete schedule must be mailed to Morehead and Fiscal Court set a new, and lower, rate on each \$10 assessment, and the tax bills made out and mailed. All of these steps require considerable time.

The three citizens, appointed by County Judge Ottis W. Elam to the Board of Equalizers are Jess McDaniel, Orville Howard and Watkins Martindale.

They have speeded up procedures and are now scheduling 25 to 30 taxpayers, who appealed, each day. The hearings were delayed last week when telephones at the courthouse became inoperative. County Clerk Ottis W. Elam hurriedly started making the 2500 appeals which specify the date and time each complaining taxpayer may appear before the Board.

The re-assessment was ordered by Revenue Commissioner James Luckett who said the new bills will speed the tax rate, and lower rate, in a mass. Later, the Property Evaluator, Juanita Wilson, resigned. An examination to qualify applicants for the position is scheduled this (Thursday) morning at Morehead.

Tax Exam —

Continued From Preceding Page

Wilson resigned the post. Her resignation followed Luckett's 100 percent re-assessment order.

No application is necessary to take today's examination. All one has to do is show up in person at 10 a.m. this morning at the designated place and time.

Drycleaning SPECIALS!

Monday - Tuesday - Wednesday

Nov. 23, 24, 25

Hangers or Boxed

Shirts 4 for \$100

Men's or Ladies' SUITS 2 \$189

Store Hours: 7 a.m. to 6 p.m.

One HOUR DRY CLEANERS

522 E. Main (Next to Convenient) MOREHEAD, KENTUCKY

Reading Is For Everybody

Skyline MOBILE HOMES

Rowan Motor Sales

117 WEST MAIN ST. MOREHEAD, KY.

Skyline is the most wanted mobile home in America. Why? Because it is the most livable mobile home built. You'll want what it offers: Prestige, Quality, Beauty, Comfort, Convenience. If you are looking for a way of life that is new and exciting, Skyline is it. Think about it.

for Christmas

for those you love . . . a fine "Portrait, best gift of all!"

Special price to Dec. 5 - 15.00
3" - 8x10 portraits just

Southern Belle Studio

1 Mile East - U.S. 60 Phone 784-5620

WARD WILLIAMS, Photographer MOREHEAD, KENTUCKY

Sirloin Tip or
Sirloin Steak..... lb. **\$109**
 U.S. Choice Beef
T-Bone Steak..... lb. **\$129**
 U.S. Choice Boneless
Top Round Steak... lb. **\$105**
 U.S. Choice Beef
Chuck Steak..... lb. **69c**
 U.S. Choice Beef
Chuck Roast..... lb. **73c**
 U.S. Choice Boneless
Chuck Roast..... lb. **89c**

USDA CHOICE BEEF
U.S. CHOICE RIB or ROUND STEAK **97¢** lb.
 5th, 6th and 7th Ribs
Rib Roast..... lb. **79c**
 Corn King
Canned Hams 5 lb. **\$3.99**
 17-20 lb.
HAMS lb. **49c**
 sliced **54c**
 SUPPLY LIMITED

New Store Hours To Serve Our Customers Better:
 8:00 a.m. till Midnight Mon. thru Sat.

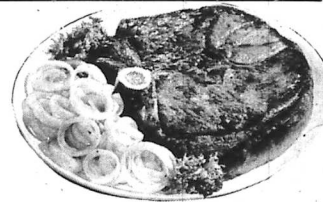

Business briefs

Productive California
 SAN FRANCISCO (UPI)—California's gross state product reached \$110 billion during August, matching the all-time high recorded in April, 1969. However, the state's economy was only 2.51 per cent ahead of one year ago, indicating a decline of nearly three per cent in real production. Inflation accounts for the difference.

Middle incomes growing
 NEW YORK (UPI)—Does your family have an annual income of \$15,000 to \$25,000? If so, you're in the fastest-growing family income bracket says a 10-year survey by Meinhart-Commercial Corp a factoring and financing company. The firm's analysis of government figures shows this income group grew from 2.8 per cent of all families in 1960 to 15.6 per cent in 1969—an increase of 528 per cent. It now embraces more than 7.9 million families.

U.S. plastics plant planned for Belgium
 ANTWERP (UPI)—American chemical giant Monsanto is planning a multi-million dollar plastics plant at Antwerp. Completion of the plant by 1972 will triple the company's European production of a tough plastic used in manufacture of car dashboards, vacuum cleaner casings and suitcases.

Rubber consumption
 AKRON, Ohio (UPI)—The automotive industry alone now consumes more rubber than the entire nation did just a decade ago, according to The Goodyear Tire & Rubber Company. The company estimates that 5.8 billion pounds of rubber are being used in the United States in 1970, 3.6 billion pounds of it in motor vehicles. Ten years ago consumption was 3.5 billion pounds with 2.25 billion going into vehicles.

Best customer
 HONG KONG (UPI)—The United States is Hong Kong's largest market. In April, it bought \$67 million worth, or 41 per cent of Hong Kong's exports.

Coal speedup
 PITTSBURGH (UPI)—With coal being burned in record quantities by power plants to generate electrical energy, mine operators are turning more and more to fine-spring and cost-cutting machinery. One continuous mining machine recently developed by Joy Manufacturing Company is capable of cutting and collecting up to 12 tons of coal a minute, a quantity equal to the per man output for three full working days in the industry's pick and shovel era. The machine is operated by one man.

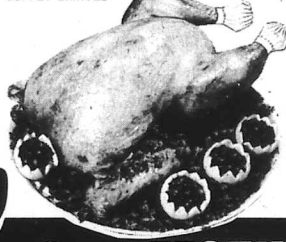
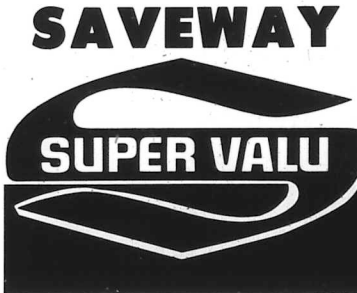

Grade "A" Land-O-Lakes TURKEYS **33¢** lb.
 17 to 22
 Swift's Butterball Grade "A" **Turkeys** 10-14 lbs. lb. **55c**
 Land O' Lakes Grade "A" **Turkeys** 10-16 lbs. lb. **49c**
 Swift's Butterball Grade "A" **Turkeys** 16-22 lbs. lb. **49c**
 Honey Suckle Grade "A" **Turkeys** 10-18 lbs. lb. **55c**

for FESTIVE FIXIN' FEATURES

Chesapeake Bay Fresh **Oysters** 12 oz. can **\$109**
 U.S.D.A. Grade "A" 4-6 lbs. **Roasting Chickens** lb. **59c**
 Long Island **Ducklings** 4-5 lbs. lb. **69c**
 Eckrich **Smorgas Pack** 16 oz. pkg. **99c**

Pure Vegetable CRISCO 3 lb. can **79¢**
 Taylor's Vac Pack **Sweet Potatoes** 17 oz. can **25c**
 Super Valu **Fancy Vegetables** 5 12-16 oz. cans **\$1**
 Super Valu **Aluminum Foil** 25 ft. roll **25c**



Fabulace!
 ...super white-as-white translucent paraffin china delicately rimmed in gold.
 FABULACE - truly fine china, translucent and bell-toned, the ultimate in elegant dining. All of the matching serving pieces, to make any special occasion a truly memorable one, are available at budget-right program prices too.
 ONLY **44¢** THIS WEEK: **BREAD & BUTTER**

CALIFORNIA CELERY 5 lb. **23c**
 U.S. No. 1 **White Potatoes**.... 10 lb. bag **59c**
 No. 1 Southern **Yams**..... 3 lbs. **49c**
 Ocean Spray **Cranberries**..... lb. **33c**
 California Red **Emperor Grapes**.... lb. **33c**

Elf Strained or Whole Cranberry Sauce 2 16 oz. cans 39c	Reynolds Aluminum Foil 25 ft. roll 25c	Flav-o-rite Brown & Serve Rolls 12 roll pkg. 29c	Shelled Light or Amber English Walnuts 7 oz. pkg. 69c
---	--	--	---

All Grinds Folger's **COFFEE** 1 lb. can **79¢**
 *with coupon and \$5.00 purchase



Mario **Queen Olives**..... 9 oz. jar **49c**
 Mario Thrown **Olives**..... 9 oz. jar **59c**

Polaroid Swinger Land Camera PLUS ONE FAMILY, KING or GIANT Tide Proof-of-Purchase **LAUNDRY DETERGENT Tide XK** 49 oz. box **79c**

Children's Romilar **Cough Syrup**..... 3 oz. bottle **94c**
 Save 40¢
Suave Shampoo..... 16 oz. bottle **59c**
 Save 40¢ - Suave
Hair Spray..... 13 oz. can **59c**
 Save 40¢ - Suave
Cream Rinse..... 16 oz. bottle **59c**

Del Monte **Canned Pumpkin** 29 oz. can **18c**

Philadelphia Brand **CREAM CHEESE** 8 oz. pkg. **29¢**



Pillsbury Assorted CAKE MIXES 4 pkgs. **\$1**

BANANAS lb. **10c**

Sweet Juicy Florida **TANGELOS** doz. **49¢**

Good Value MARGARINE 4 1 lb. pkgs. **89¢**
Assorted Cookies tube **39c**

Termite Trouble?
 See or Call **CHESTER KISER CONSTRUCTION CO.**
 Phone 784-5109 & 784-5442
 Agents for **OLD RELIABLE CONTROL and CHEMICAL CO., INC.**

The Real McCoy's

 HERE COMES THE FELLER READY TO BURN YOUR CLAM FROM...
WOLFFORD INSURANCE AGENCY
 See Us for All Your Insurance Needs
 PHONE 784-4494
 151 EAST MAIN

VENDOR COUPON
 Pure Vegetable **Crisco** 3 lb. can **79c**
 with this coupon & \$5.00 purchase Redeem at Super Valu Stores Void After Nov. 25

VENDOR COUPON
 Folger's All Grinds **Coffee** 1 lb. can **79c**
 with this coupon & \$5.00 purchase Redeem at Super Valu Stores Void After Nov. 25

VENDOR COUPON
 Pillsbury **Cake Mixes** 4 packages **\$1**
 with this coupon Redeem at Super Valu Stores Void After Nov. 25

BANQUET FROZEN DINNERS each **35¢**
 • Beef • Turkey • Chicken • Salisbury Steak
 Lloyd J. Harris
PIES PUMPKIN or MINCE MEAT **59c** Reg. 69c **10c** SAVE
 Mrs. Smith's Golden Deluxe **PIES** 44 oz. size **79¢**
 • Apple • Pumpkin • Mince • Peach

Sewing & Sound

107 N. Wilson Ave.

Morehead, Ky.

STORE HOURS
11:00 A.M. - 8:00 P.M.
Monday thru Friday
9:00 A.M. - 5:00 P.M.
Saturday

*We Service What
We Sell, Plus
What Others Sell*

E-Z Terms Available
On Any Purchase At

Sewing & Sound

Phone 784-6245

Shop The Classified Ads

The Mature Woman

Have you a problem as a mature woman, or with one? For advice and help, write to Margaret Brookfield, Information Center on the Mature Woman, 3 West 57th Street, New York, N.Y. 10019.

Dear Miss Brookfield:
After 27 wonderful years of marriage, I was widowed 14 months ago. Recently I accepted a date because the man looked "safe" and I thought it would be a wonderful evening. But before the night was over I felt like a lawyer trying to win my first case. My companion felt I should not have accepted the date in the first place if I didn't expect sex. Other men I've met at work have also asked me out and suggested the same thing. Why is it when you mention the word "widow" or "divorcee," the first thing that comes to a man's mind is free sex? There must be men on this earth in my age group I am 48 but look much younger! Who are looking for a decent woman. Do you think the way I feel is wrong?
F.B.S., Paterson, N.J.

Dear F.B.S.:
Not at all. But the world is changing and so are attitudes about sex. People today tend to be much more open about these things. Why not accept those dates, while at the same time making the men aware as subtly and indirectly as you can that you're not going to fall into bed immediately just because someone buys you a dinner or takes you to a movie. Stick to your guns and your standards. You'll find someone who appreciates them.
Skin Deep

Dear Miss Brookfield:
I am 54 years old and have always taken good care of myself. Lately I notice my skin is very dry and tender. I wonder if there are some special cosmetics I should be using for this condition. What would you suggest?
M.E., Oklahoma City

Dear M.E.:
Your problem might be skin-deep - or then again, it might not. Doctors tell us that after menopause the character of the skin changes when the level of estrogen (which helps keep it soft) begins to diminish. At that point (if a woman's life the skin becomes drier and less

elastic. Some physicians also point out that with estrogen replacement therapy striking regenerative changes are possible, and the characteristic aging of the skin can sometimes be slowed down. Why not make an appointment to see your own doctor about this?

The Right Job

Dear Miss Brookfield:
Before I was married I was a stenographer, and later did some office work part-time. Now, after many years, I'm thinking about going back to work - but I feel that stenography is for young girls. I'm trying to decide what other kinds of work I might do. I am now 49. Do you have any suggestions?
K.A., Tacoma, Wash.

Dear K.A.:
Why put up a tent when you've already built a house? Stenographic skills and maturity are a combination that many employers look for today. Stick with what you know and build from that. If your skills are a bit rusty, you can always take a refresher course to re-ool them. You'll be surprised how much you remember and how quickly you can get back in the groove.

Have you a problem as a mature woman, or with one? For advice and help, write to Margaret Brookfield, Information Center on the Mature Woman, 3 West 57th Street, New York, N.Y. 10019.

More Computers

Occupations directly related to work with computers will be among the most rapidly growing in the next 10 years. Occupations in elementary and secondary education will be among the slowest growing during that period.



SURVEY PRESENTED-Gov. Louie B. Nunn was presented with a copy of an 1819 survey of the Ohio River by Kenneth F. Harper, Commissioner of Public Information. The historic document is composed of 427 pages of manuscript and 103 sketches, displaying various points in the river between Pittsburg and Louisville. The 151-year-old survey was found in a file cabinet in the Kentucky secretary of state's office. (Gary Robinson Photo)

Gate City Mobile Homes

12'x65' 3 bedroom - carpeting *only* \$4695⁰⁰

12' Wide 2 bedroom - nicely decorated *only* \$3995⁰⁰

12'x60' Reprocessed - like new - nicely furnished - 2 baths
TAKE OVER PAYMENTS

All 1970 Models Reduced to Sell

Gate City Mobile Homes

North Ky. No. 32 "Across From Holiday Inn" Morehead, Kentucky

DOCTOR PROUDFOOT THANKS VOTERS AND WORKERS

This is to thank my many friends (workers and supporters) for their outstanding support and their votes in the School Board Election on November 3.

In winning the election, I now become your humble servant to carry out the Program for Improved Schools that we have proposed.

Warren H. Proudfoot

Judy's

WE

STARTING MONDAY we will be open from 9 to 9 until Christmas

A P O L O G I Z E

Judy's WAS ASKED BY THE MOREHEAD OFFICIALS TO CLOSE LAST SUNDAY IN ORDER TO OBSERVE THE STATE BLUE LAWS. WE'RE SORRY

WE INCONVENIENCED YOU,

AND NOW

LET US MAKE UP FOR THE INCONVENIENCE

Judy's WILL NOT BE OPEN ON SUNDAYS

Judy's WILL NOT BE OPEN ON SUNDAYS

ALL MISSES and HALF-SIZE DRESSES $\frac{1}{3}$ to 50% off

ALL MISSES COATS 20% off

ALL JUNIOR DRESSES $\frac{1}{3}$ to 50% off

ALL JUNIOR COATS 20% off

Publisher's en... Day-by-day jostle-down, and editorial observations, of the publisher of this newspaper.

"No more clean up drives like this." That was the expression today of an obviously perturbed Morehead Mayor William H. Layne...

This is what happened. Last month Morehead's active Jaycees announced a clean-up campaign with several hundred dollars in prizes...

According to the Mayor, little if any garbage or refuse was picked up by Morehead... the groups, or clubs, in the contest, immediately found that their best source of supply was garbage heaps found in every rural section...

"What they did," Mayor Layne said, "was to collect all kinds of filth from out in the country and bring it into town... dumping it right in the heart of Morehead... a pitiful mess."

"How many truck loads were there?" the Mayor re-answered. "When they had hauled off 60 full trucks the pile was just dented good. It cost us several hundred dollars..."

"So ends an intended civic undertaking. Jaycees could, and should, confine the campaign next year to the country which would be especially welcome to County Judge O.H. Caldwell and Fiscal Court who are plagued with roadside and rural dumping problems..."

"We were sure the goat of this one," Layne emphasized. "Oh, well, you learn by experience..."

A BIG SPORTS EVENT MONDAY - IT'S ALL FREE. Have an early evening meal this coming Monday (Nov. 23) and rush, probably by 6 o'clock, to the Laughlin Fieldhouse at Morehead State University...

5. This Publisher was sitting in a Morehead restaurant last week when to and fro he should side down on our site... Coach Harrell in sort of dog killing or have you been fashon. Harrell confided that he was sure nobody will 'steal my boys' and then announced plans to distribute merchandise for all to see...

Clock running, regular referees and the like.

Now, don't start getting ideas that the Eagle varsity team has a claim that could win the OVC title. The varsity is big, has middling experience and depth, and is perhaps the best Harrell has coached here...

PREDICTION - The Morehead Eagle football team will defeat Eastern at Richmond Stadium and thereby cost the Colonels the OVC title and a shot at the Grant Rice Bowl. This upset will give Western the conference championship...

SELL OUT - The thousand advance sale tickets sent Morehead for Saturday's game at Richmond were snapped up. A \$RO crowd is certain.

BIG QUESTION - It will be interesting to see if any Morehead retail store will open Sunday morning face a stiff fine. (Story on page one). This thing has become so controversial that some merchants aren't speaking to their competitors...

NOTE PROBABLE - Widely circulated in Morehead is the rumor that a petition for a city local option election, Morehead and Rowan County have been dry since 1947...

CAMPAIGNS - If a local option vote is called by Council in this 4th class city, the proponents (MSU) are certain to claim that enrollment at MSU dropped because most graduates prefer to domicile elsewhere...

HE'S SMOOTH - Perhaps you read about that slick Frenchman who sold all those hats in the Louisville market. The owner said he would make a highly successful legitimate salesman. And, the Manager (a woman) related she didn't know what kind of car he used, because she didn't know how to drive...

BUILDING OUR EGO - We should charge you doubting for this newspaper and the privilege of reading this column. The vest buttons are popping. The young at heart man, a perfect and polished gentleman, who is peeking out this column on a ribbon needs changing underwear, is the only person in all history who is a lifetime honorary member of the Kentucky Municipal League...

SETTING RECORD STRAIGHT - A state-wide agricultural news release says that Kentucky farmers can make up to \$2,000 an acre by growing corn. The extension agent Adrian Ratz says that \$1,000 an acre is a more realistic figure...

EXAM IS TODAY - Boy, was that ever a mix-up about the Property Valuator (Tax Assessor) exam being last Thursday at Morehead? That started the telephone ringing with late applicants. The error resulted when the dates were changed. The exam will be THIS (THURSDAY) at 10 a.m. (See page one correction. This can't run for the office unless you pass this test which is the equivalent of a first grade exam, mostly figures and arithmetic.)

WAIT AND SEE? - It is noticeable that Rowan County's Fiscal Court has been tight with their dollars. They're waiting for the new 50 percent tax. They're waiting for one thing certain - revenue for county government and schools will increase considerably because of heretofore missing property, motor vehicles, and mobile homes.

SNAIL PACE - Our conclusion after dropping in on Circuit Court this week - nothing moves slower than the wheels of justice. We have an adequate guess that

lawyers are a breed unto themselves and want it that way. They're really not lazy but proceed carefully and damn slow.

SOME HURT - A smattering of the owners of real estate along Morehead's Triplett Creek are unhappy that the county has taken most of their property. Some have contacted legal counsel to find they didn't read the fine print. Better than 90 percent of the acreage are undeveloped...

SOLEMN TRIBUTE - Almost every Morehead church will either speak or silent prayer Monday morning for the 75 people, including the entire Marshall University football team, lost in Saturday night's plane crash. Marshall has always outrun attendance any team on MSU's schedule. Records show that in previous years Marshall had an average of 10 Kentuckians on its football squad.

SENSING DANGER - This Publisher who is "fast" in everything he does, particularly when it comes to women or having a good time, has been in just about every airport east about the Rocky Mountains. Through the years our observation has been like this: "We keep hearing about Charleston and Cincinnati being dangerous airports. Charleston is bad. Cincinnati is not even close. It was the airport we have ever flown into or out of in Kenova, Va. Nothing but hills and you can't see the runways until you're on them. We've never understood why they live in a city of over 500,000 people when the Tri-State region didn't build its airport across the river at Chesapeake where there is a two mile wide valley..."

NO CREDIT - The Morehead News editorially observed that when Morehead's new official census (7,005) is released Dec. 1, we'll be ineligible for FHA home loans. Rules of the Farmers Home Administration prohibit loans in a municipality with over 5,500 population. Now, we learn that the same applies for any subdivision if 50 percent or more of the residents earn their living in a city of over 5,500 people.

MAYBE - Sentiment is growing that our Legislative (Representative) district should be Rowan, Bath and Menifee counties. Presently, it is Rowan, Fleming and Robertson counties. The House is having a special session of the Legislature for re-districting. A legislative district should have a total population of about 31,000. Rowan, Bath and Menifee show around 28,000 people. Why then, do you think you should have a district composed of Rowan, Menifee and Bath counties, and also including the City of Morehead and the area around Clearfield and Upper Farmers west of the Leisure road? That would round off to about 31,000. The advantage is that Rowan would be represented by two Representatives. That would be good for Morehead State University, even though both members came from counties other than Rowan. The more we think on this one the better we like it. Problem is, will the General Assembly, suspicious as a bride when her new husband stays out to midnight, see it like we do?

FORECAST - Following a personal inspection of the burley at Morehead's three tobacco warehouses this Publisher, who is at heart a dirt farmer, is convinced that tobacco will bring 10 to 15 percent more per hundredweight this season than last. Auctions start Monday in Morehead and throughout the burley belt. A 10 percent price hike would add about seven percent profit in pounds. But, the grower's net profit will still be lower because of ever increasing farm costs.

PRICE FIXING - This country ought to have a law requiring that when the price is increased on a national product such as automobiles and gasoline, that the manufacturer be required to swear to, and publicize, why the increase is needed. How much is profit; and 3. Did representatives of corporations involved meet (usually on a park bench where there's no recording device) and mutually decide to violate the anti-trust laws? If these companies aren't in unlawful collusion why is it that all gasoline prices go up the same amount and on the same day?

MUM'S THE WORD - The talk of the town this week concerns the blue laws and Sunday closing. Our staff is covering everything real good, including the Court of Appeals ruling that you can't sue a city for an statement from City Judge Austin Alfrey whom we didn't contact although he is the "key" person. Reason is that the Judge won't make a statement on any case, particularly when he or she is the trial judge.

CONCLUDING - Orchids this week to the contractor for the I-64 connector at Morehead. They got that paving down almost on the eve of November 15 which is the day that the highway is to be dedicated. Attorney General John Breckinridge imparted that his office renders over 7,000 opinions each year, the number having doubled since he took office in 1968.

Sportsmen and farmer friends are perhaps a good rabbit, quail and grouse season, particularly the latter. Rowan is perhaps Kentucky's best grouse county. And, we'll make a tidy wager that Morehead's Randy Williams is the best grouse hunter in the Commonwealth, and prove it if anybody wants to bet a few bucks, maybe a hundred...

To University Breckinridge and Rowan County High - Our staff needs your schedules, game and results of games already played. The Morehead News intends to print these schedules and scores, along with MSU varsity and freshmen, in every issue same as we did in football... Civil Defense is to be our course in trying to provide ambulance service in Rowan County starting on a shoe string. Well, this Publisher was once only a little very baby and look what a man we grew up to be. Word is that part of the structure housing a place known for its beverages just across the Licking River bridge in Bath County has burned. One of their customers says the principal (west) building was saved but the east annex was lost in the fire.

The hand-picked Citizens Health Advisory Committee which meets at noon this Thursday at MSU can make a more significant contribution to our common and eastern Kentucky than perhaps they realize... If we ever ran for a district or state-wide office there's one fellow we want on our side. He's Congressman Carl D. Perkins who knows what airports we have ever flown into or out of since we've been on this planet. Look for Morehead's local option election to be scheduled in February or March. A paid up subscriber offered to bring us some permissions. We told him that because there's always a bad apple in every barrel... We'll tell you in a recipe widely used in Morehead homes. First, get a gallon jug of better quality than Coca Cola. The Coca Cola uses. Place in this jug two medium cans or one large can of a good brand grape juice. Add four cups of white sugar. Fill the jug with a half-inch of the top. Purse the cork in (use the kin best) and attach over the mouth of the jug. Let set for several days or until fully fermented. You'll have some of the finest amber liquid you ever saw or tasted.

Wonderful for Thanksgiving or guests. Still better for yourself. Whoopee!... A variation of this recipe is to use apricots instead of grape juice. Incidentally, the balloon blows up real pretty. Look in the basement or pantry of half of Morehead's homes and you'll see for yourself... Due to Thanksgiving the next issue of the Morehead News will be printed a day early and should reach you by Monday, Nov. 23, 1970. This edition will be available on newsstands Tuesday afternoon. Copy and advertising deadlines have been moved one day... Note to you drug racers: Penalty, if caught, is a fine and license suspension reading 90 days. One of your fellow Rowan County drug racers has been apprehended and that is what he got... Morehead's Steve Hamilton will coach the Maysville Lions All Stars football team this Saturday, Nov. 21, 8 p.m. MSU great Bobby Hiles will play for Maysville. The Cincinnati team is composed of Pete Rose, Johnny Bench, Tony Gwynn, Mike Stewart, Jim Maloney and others... the joint Planning Commission for Morehead and Rowan County could have plenty of power and authority much to be desired. Look in the basement or pantry of half of Morehead's homes and you'll see for yourself... Due to Thanksgiving the next issue of the Morehead News will be printed a day early and should reach you by Monday, Nov. 23, 1970. This edition will be available on newsstands Tuesday afternoon. Copy and advertising deadlines have been moved one day... Note to you drug racers: Penalty, if caught, is a fine and license suspension reading 90 days. One of your fellow Rowan County drug racers has been apprehended and that is what he got... Morehead's Steve Hamilton will coach the Maysville Lions All Stars football team this Saturday, Nov. 21, 8 p.m. MSU great Bobby Hiles will play for Maysville. The Cincinnati team is composed of Pete Rose, Johnny Bench, Tony Gwynn, Mike Stewart, Jim Maloney and others... the joint Planning Commission for Morehead and Rowan County could have plenty of power and authority much to be desired. Look in the basement or pantry of half of Morehead's homes and you'll see for yourself... Due to Thanksgiving the next issue of the Morehead News will be printed a day early and should reach you by Monday, Nov. 23, 1970. This edition will be available on newsstands Tuesday afternoon. Copy and advertising deadlines have been moved one day... Note to you drug racers: Penalty, if caught, is a fine and license suspension reading 90 days. One of your fellow Rowan County drug racers has been apprehended and that is what he got... Morehead's Steve Hamilton will coach the Maysville Lions All Stars football team this Saturday, Nov. 21, 8 p.m. MSU great Bobby Hiles will play for Maysville. The Cincinnati team is composed of Pete Rose, Johnny Bench, Tony Gwynn, Mike Stewart, Jim Maloney and others... the joint Planning Commission for Morehead and Rowan County could have plenty of power and authority much to be desired. Look in the basement or pantry of half of Morehead's homes and you'll see for yourself... Due to Thanksgiving the next issue of the Morehead News will be printed a day early and should reach you by Monday, Nov. 23, 1970. This edition will be available on newsstands Tuesday afternoon. Copy and advertising deadlines have been moved one day... Note to you drug racers: Penalty, if caught, is a fine and license suspension reading 90 days. One of your fellow Rowan County drug racers has been apprehended and that is what he got... Morehead's Steve Hamilton will coach the Maysville Lions All Stars football team this Saturday, Nov. 21, 8 p.m. MSU great Bobby Hiles will play for Maysville. The Cincinnati team is composed of Pete Rose, Johnny Bench, Tony Gwynn, Mike Stewart, Jim Maloney and others... the joint Planning Commission for Morehead and Rowan County could have plenty of power and authority much to be desired. Look in the basement or pantry of half of Morehead's homes and you'll see for yourself... Due to Thanksgiving the next issue of the Morehead News will be printed a day early and should reach you by Monday, Nov. 23, 1970. This edition will be available on newsstands Tuesday afternoon. Copy and advertising deadlines have been moved one day... Note to you drug racers: Penalty, if caught, is a fine and license suspension reading 90 days. One of your fellow Rowan County drug racers has been apprehended and that is what he got... Morehead's Steve Hamilton will coach the Maysville Lions All Stars football team this Saturday, Nov. 21, 8 p.m. MSU great Bobby Hiles will play for Maysville. The Cincinnati team is composed of Pete Rose, Johnny Bench, Tony Gwynn, Mike Stewart, Jim Maloney and others... the joint Planning Commission for Morehead and Rowan County could have plenty of power and authority much to be desired. Look in the basement or pantry of half of Morehead's homes and you'll see for yourself... Due to Thanksgiving the next issue of the Morehead News will be printed a day early and should reach you by Monday, Nov. 23, 1970. This edition will be available on newsstands Tuesday afternoon. Copy and advertising deadlines have been moved one day... Note to you drug racers: Penalty, if caught, is a fine and license suspension reading 90 days. One of your fellow Rowan County drug racers has been apprehended and that is what he got... Morehead's Steve Hamilton will coach the Maysville Lions All Stars football team this Saturday, Nov. 21, 8 p.m. MSU great Bobby Hiles will play for Maysville. The Cincinnati team is composed of Pete Rose, Johnny Bench, Tony Gwynn, Mike Stewart, Jim Maloney and others... the joint Planning Commission for Morehead and Rowan County could have plenty of power and authority much to be desired. Look in the basement or pantry of half of Morehead's homes and you'll see for yourself... Due to Thanksgiving the next issue of the Morehead News will be printed a day early and should reach you by Monday, Nov. 23, 1970. This edition will be available on newsstands Tuesday afternoon. Copy and advertising deadlines have been moved one day... Note to you drug racers: Penalty, if caught, is a fine and license suspension reading 90 days. One of your fellow Rowan County drug racers has been apprehended and that is what he got... Morehead's Steve Hamilton will coach the Maysville Lions All Stars football team this Saturday, Nov. 21, 8 p.m. MSU great Bobby Hiles will play for Maysville. The Cincinnati team is composed of Pete Rose, Johnny Bench, Tony Gwynn, Mike Stewart, Jim Maloney and others... the joint Planning Commission for Morehead and Rowan County could have plenty of power and authority much to be desired. Look in the basement or pantry of half of Morehead's homes and you'll see for yourself... Due to Thanksgiving the next issue of the Morehead News will be printed a day early and should reach you by Monday, Nov. 23, 1970. This edition will be available on newsstands Tuesday afternoon. Copy and advertising deadlines have been moved one day... Note to you drug racers: Penalty, if caught, is a fine and license suspension reading 90 days. One of your fellow Rowan County drug racers has been apprehended and that is what he got... Morehead's Steve Hamilton will coach the Maysville Lions All Stars football team this Saturday, Nov. 21, 8 p.m. MSU great Bobby Hiles will play for Maysville. The Cincinnati team is composed of Pete Rose, Johnny Bench, Tony Gwynn, Mike Stewart, Jim Maloney and others... the joint Planning Commission for Morehead and Rowan County could have plenty of power and authority much to be desired. Look in the basement or pantry of half of Morehead's homes and you'll see for yourself... Due to Thanksgiving the next issue of the Morehead News will be printed a day early and should reach you by Monday, Nov. 23, 1970. This edition will be available on newsstands Tuesday afternoon. Copy and advertising deadlines have been moved one day... Note to you drug racers: Penalty, if caught, is a fine and license suspension reading 90 days. One of your fellow Rowan County drug racers has been apprehended and that is what he got... Morehead's Steve Hamilton will coach the Maysville Lions All Stars football team this Saturday, Nov. 21, 8 p.m. MSU great Bobby Hiles will play for Maysville. The Cincinnati team is composed of Pete Rose, Johnny Bench, Tony Gwynn, Mike Stewart, Jim Maloney and others... the joint Planning Commission for Morehead and Rowan County could have plenty of power and authority much to be desired. Look in the basement or pantry of half of Morehead's homes and you'll see for yourself... Due to Thanksgiving the next issue of the Morehead News will be printed a day early and should reach you by Monday, Nov. 23, 1970. This edition will be available on newsstands Tuesday afternoon. Copy and advertising deadlines have been moved one day... Note to you drug racers: Penalty, if caught, is a fine and license suspension reading 90 days. One of your fellow Rowan County drug racers has been apprehended and that is what he got... Morehead's Steve Hamilton will coach the Maysville Lions All Stars football team this Saturday, Nov. 21, 8 p.m. MSU great Bobby Hiles will play for Maysville. The Cincinnati team is composed of Pete Rose, Johnny Bench, Tony Gwynn, Mike Stewart, Jim Maloney and others... the joint Planning Commission for Morehead and Rowan County could have plenty of power and authority much to be desired. Look in the basement or pantry of half of Morehead's homes and you'll see for yourself... Due to Thanksgiving the next issue of the Morehead News will be printed a day early and should reach you by Monday, Nov. 23, 1970. This edition will be available on newsstands Tuesday afternoon. Copy and advertising deadlines have been moved one day... Note to you drug racers: Penalty, if caught, is a fine and license suspension reading 90 days. One of your fellow Rowan County drug racers has been apprehended and that is what he got... Morehead's Steve Hamilton will coach the Maysville Lions All Stars football team this Saturday, Nov. 21, 8 p.m. MSU great Bobby Hiles will play for Maysville. The Cincinnati team is composed of Pete Rose, Johnny Bench, Tony Gwynn, Mike Stewart, Jim Maloney and others... the joint Planning Commission for Morehead and Rowan County could have plenty of power and authority much to be desired. Look in the basement or pantry of half of Morehead's homes and you'll see for yourself... Due to Thanksgiving the next issue of the Morehead News will be printed a day early and should reach you by Monday, Nov. 23, 1970. This edition will be available on newsstands Tuesday afternoon. Copy and advertising deadlines have been moved one day... Note to you drug racers: Penalty, if caught, is a fine and license suspension reading 90 days. One of your fellow Rowan County drug racers has been apprehended and that is what he got... Morehead's Steve Hamilton will coach the Maysville Lions All Stars football team this Saturday, Nov. 21, 8 p.m. MSU great Bobby Hiles will play for Maysville. The Cincinnati team is composed of Pete Rose, Johnny Bench, Tony Gwynn, Mike Stewart, Jim Maloney and others... the joint Planning Commission for Morehead and Rowan County could have plenty of power and authority much to be desired. Look in the basement or pantry of half of Morehead's homes and you'll see for yourself... Due to Thanksgiving the next issue of the Morehead News will be printed a day early and should reach you by Monday, Nov. 23, 1970. This edition will be available on newsstands Tuesday afternoon. Copy and advertising deadlines have been moved one day... Note to you drug racers: Penalty, if caught, is a fine and license suspension reading 90 days. One of your fellow Rowan County drug racers has been apprehended and that is what he got... Morehead's Steve Hamilton will coach the Maysville Lions All Stars football team this Saturday, Nov. 21, 8 p.m. MSU great Bobby Hiles will play for Maysville. The Cincinnati team is composed of Pete Rose, Johnny Bench, Tony Gwynn, Mike Stewart, Jim Maloney and others... the joint Planning Commission for Morehead and Rowan County could have plenty of power and authority much to be desired. Look in the basement or pantry of half of Morehead's homes and you'll see for yourself... Due to Thanksgiving the next issue of the Morehead News will be printed a day early and should reach you by Monday, Nov. 23, 1970. This edition will be available on newsstands Tuesday afternoon. Copy and advertising deadlines have been moved one day... Note to you drug racers: Penalty, if caught, is a fine and license suspension reading 90 days. One of your fellow Rowan County drug racers has been apprehended and that is what he got... Morehead's Steve Hamilton will coach the Maysville Lions All Stars football team this Saturday, Nov. 21, 8 p.m. MSU great Bobby Hiles will play for Maysville. The Cincinnati team is composed of Pete Rose, Johnny Bench, Tony Gwynn, Mike Stewart, Jim Maloney and others... the joint Planning Commission for Morehead and Rowan County could have plenty of power and authority much to be desired. Look in the basement or pantry of half of Morehead's homes and you'll see for yourself... Due to Thanksgiving the next issue of the Morehead News will be printed a day early and should reach you by Monday, Nov. 23, 1970. This edition will be available on newsstands Tuesday afternoon. Copy and advertising deadlines have been moved one day... Note to you drug racers: Penalty, if caught, is a fine and license suspension reading 90 days. One of your fellow Rowan County drug racers has been apprehended and that is what he got... Morehead's Steve Hamilton will coach the Maysville Lions All Stars football team this Saturday, Nov. 21, 8 p.m. MSU great Bobby Hiles will play for Maysville. The Cincinnati team is composed of Pete Rose, Johnny Bench, Tony Gwynn, Mike Stewart, Jim Maloney and others... the joint Planning Commission for Morehead and Rowan County could have plenty of power and authority much to be desired. Look in the basement or pantry of half of Morehead's homes and you'll see for yourself... Due to Thanksgiving the next issue of the Morehead News will be printed a day early and should reach you by Monday, Nov. 23, 1970. This edition will be available on newsstands Tuesday afternoon. Copy and advertising deadlines have been moved one day... Note to you drug racers: Penalty, if caught, is a fine and license suspension reading 90 days. One of your fellow Rowan County drug racers has been apprehended and that is what he got... Morehead's Steve Hamilton will coach the Maysville Lions All Stars football team this Saturday, Nov. 21, 8 p.m. MSU great Bobby Hiles will play for Maysville. The Cincinnati team is composed of Pete Rose, Johnny Bench, Tony Gwynn, Mike Stewart, Jim Maloney and others... the joint Planning Commission for Morehead and Rowan County could have plenty of power and authority much to be desired. Look in the basement or pantry of half of Morehead's homes and you'll see for yourself... Due to Thanksgiving the next issue of the Morehead News will be printed a day early and should reach you by Monday, Nov. 23, 1970. This edition will be available on newsstands Tuesday afternoon. Copy and advertising deadlines have been moved one day... Note to you drug racers: Penalty, if caught, is a fine and license suspension reading 90 days. One of your fellow Rowan County drug racers has been apprehended and that is what he got... Morehead's Steve Hamilton will coach the Maysville Lions All Stars football team this Saturday, Nov. 21, 8 p.m. MSU great Bobby Hiles will play for Maysville. The Cincinnati team is composed of Pete Rose, Johnny Bench, Tony Gwynn, Mike Stewart, Jim Maloney and others... the joint Planning Commission for Morehead and Rowan County could have plenty of power and authority much to be desired. Look in the basement or pantry of half of Morehead's homes and you'll see for yourself... Due to Thanksgiving the next issue of the Morehead News will be printed a day early and should reach you by Monday, Nov. 23, 1970. This edition will be available on newsstands Tuesday afternoon. Copy and advertising deadlines have been moved one day... Note to you drug racers: Penalty, if caught, is a fine and license suspension reading 90 days. One of your fellow Rowan County drug racers has been apprehended and that is what he got... Morehead's Steve Hamilton will coach the Maysville Lions All Stars football team this Saturday, Nov. 21, 8 p.m. MSU great Bobby Hiles will play for Maysville. The Cincinnati team is composed of Pete Rose, Johnny Bench, Tony Gwynn, Mike Stewart, Jim Maloney and others... the joint Planning Commission for Morehead and Rowan County could have plenty of power and authority much to be desired. Look in the basement or pantry of half of Morehead's homes and you'll see for yourself... Due to Thanksgiving the next issue of the Morehead News will be printed a day early and should reach you by Monday, Nov. 23, 1970. This edition will be available on newsstands Tuesday afternoon. Copy and advertising deadlines have been moved one day... Note to you drug racers: Penalty, if caught, is a fine and license suspension reading 90 days. One of your fellow Rowan County drug racers has been apprehended and that is what he got... Morehead's Steve Hamilton will coach the Maysville Lions All Stars football team this Saturday, Nov. 21, 8 p.m. MSU great Bobby Hiles will play for Maysville. The Cincinnati team is composed of Pete Rose, Johnny Bench, Tony Gwynn, Mike Stewart, Jim Maloney and others... the joint Planning Commission for Morehead and Rowan County could have plenty of power and authority much to be desired. Look in the basement or pantry of half of Morehead's homes and you'll see for yourself... Due to Thanksgiving the next issue of the Morehead News will be printed a day early and should reach you by Monday, Nov. 23, 1970. This edition will be available on newsstands Tuesday afternoon. Copy and advertising deadlines have been moved one day... Note to you drug racers: Penalty, if caught, is a fine and license suspension reading 90 days. One of your fellow Rowan County drug racers has been apprehended and that is what he got... Morehead's Steve Hamilton will coach the Maysville Lions All Stars football team this Saturday, Nov. 21, 8 p.m. MSU great Bobby Hiles will play for Maysville. The Cincinnati team is composed of Pete Rose, Johnny Bench, Tony Gwynn, Mike Stewart, Jim Maloney and others... the joint Planning Commission for Morehead and Rowan County could have plenty of power and authority much to be desired. Look in the basement or pantry of half of Morehead's homes and you'll see for yourself... Due to Thanksgiving the next issue of the Morehead News will be printed a day early and should reach you by Monday, Nov. 23, 1970. This edition will be available on newsstands Tuesday afternoon. Copy and advertising deadlines have been moved one day... Note to you drug racers: Penalty, if caught, is a fine and license suspension reading 90 days. One of your fellow Rowan County drug racers has been apprehended and that is what he got... Morehead's Steve Hamilton will coach the Maysville Lions All Stars football team this Saturday, Nov. 21, 8 p.m. MSU great Bobby Hiles will play for Maysville. The Cincinnati team is composed of Pete Rose, Johnny Bench, Tony Gwynn, Mike Stewart, Jim Maloney and others... the joint Planning Commission for Morehead and Rowan County could have plenty of power and authority much to be desired. Look in the basement or pantry of half of Morehead's homes and you'll see for yourself... Due to Thanksgiving the next issue of the Morehead News will be printed a day early and should reach you by Monday, Nov. 23, 1970. This edition will be available on newsstands Tuesday afternoon. Copy and advertising deadlines have been moved one day... Note to you drug racers: Penalty, if caught, is a fine and license suspension reading 90 days. One of your fellow Rowan County drug racers has been apprehended and that is what he got... Morehead's Steve Hamilton will coach the Maysville Lions All Stars football team this Saturday, Nov. 21, 8 p.m. MSU great Bobby Hiles will play for Maysville. The Cincinnati team is composed of Pete Rose, Johnny Bench, Tony Gwynn, Mike Stewart, Jim Maloney and others... the joint Planning Commission for Morehead and Rowan County could have plenty of power and authority much to be desired. Look in the basement or pantry of half of Morehead's homes and you'll see for yourself... Due to Thanksgiving the next issue of the Morehead News will be printed a day early and should reach you by Monday, Nov. 23, 1970. This edition will be available on newsstands Tuesday afternoon. Copy and advertising deadlines have been moved one day... Note to you drug racers: Penalty, if caught, is a fine and license suspension reading 90 days. One of your fellow Rowan County drug racers has been apprehended and that is what he got... Morehead's Steve Hamilton will coach the Maysville Lions All Stars football team this Saturday, Nov. 21, 8 p.m. MSU great Bobby Hiles will play for Maysville. The Cincinnati team is composed of Pete Rose, Johnny Bench, Tony Gwynn, Mike Stewart, Jim Maloney and others... the joint Planning Commission for Morehead and Rowan County could have plenty of power and authority much to be desired. Look in the basement or pantry of half of Morehead's homes and you'll see for yourself... Due to Thanksgiving the next issue of the Morehead News will be printed a day early and should reach you by Monday, Nov. 23, 1970. This edition will be available on newsstands Tuesday afternoon. Copy and advertising deadlines have been moved one day... Note to you drug racers: Penalty, if caught, is a fine and license suspension reading 90 days. One of your fellow Rowan County drug racers has been apprehended and that is what he got... Morehead's Steve Hamilton will coach the Maysville Lions All Stars football team this Saturday, Nov. 21, 8 p.m. MSU great Bobby Hiles will play for Maysville. The Cincinnati team is composed of Pete Rose, Johnny Bench, Tony Gwynn, Mike Stewart, Jim Maloney and others... the joint Planning Commission for Morehead and Rowan County could have plenty of power and authority much to be desired. Look in the basement or pantry of half of Morehead's homes and you'll see for yourself... Due to Thanksgiving the next issue of the Morehead News will be printed a day early and should reach you by Monday, Nov. 23, 1970. This edition will be available on newsstands Tuesday afternoon. Copy and advertising deadlines have been moved one day... Note to you drug racers: Penalty, if caught, is a fine and license suspension reading 90 days. One of your fellow Rowan County drug racers has been apprehended and that is what he got... Morehead's Steve Hamilton will coach the Maysville Lions All Stars football team this Saturday, Nov. 21, 8 p.m. MSU great Bobby Hiles will play for Maysville. The Cincinnati team is composed of Pete Rose, Johnny Bench, Tony Gwynn, Mike Stewart, Jim Maloney and others... the joint Planning Commission for Morehead and Rowan County could have plenty of power and authority much to be desired. Look in the basement or pantry of half of Morehead's homes and you'll see for yourself... Due to Thanksgiving the next issue of the Morehead News will be printed a day early and should reach you by Monday, Nov. 23, 1970. This edition will be available on newsstands Tuesday afternoon. Copy and advertising deadlines have been moved one day... Note to you drug racers: Penalty, if caught, is a fine and license suspension reading 90 days. One of your fellow Rowan County drug racers has been apprehended and that is what he got... Morehead's Steve Hamilton will coach the Maysville Lions All Stars football team this Saturday, Nov. 21, 8 p.m. MSU great Bobby Hiles will play for Maysville. The Cincinnati team is composed of Pete Rose, Johnny Bench, Tony Gwynn, Mike Stewart, Jim Maloney and others... the joint Planning Commission for Morehead and Rowan County could have plenty of power and authority much to be desired. Look in the basement or pantry of half of Morehead's homes and you'll see for yourself... Due to Thanksgiving the next issue of the Morehead News will be printed a day early and should reach you by Monday, Nov. 23, 1970. This edition will be available on newsstands Tuesday afternoon. Copy and advertising deadlines have been moved one day... Note to you drug racers: Penalty, if caught, is a fine and license suspension reading 90 days. One of your fellow Rowan County drug racers has been apprehended and that is what he got... Morehead's Steve Hamilton will coach the Maysville Lions All Stars football team this Saturday, Nov. 21, 8 p.m. MSU great Bobby Hiles will play for Maysville. The Cincinnati team is composed of Pete Rose, Johnny Bench, Tony Gwynn, Mike Stewart, Jim Maloney and others... the joint Planning Commission for Morehead and Rowan County could have plenty of power and authority much to be desired. Look in the basement or pantry of half of Morehead's homes and you'll see for yourself... Due to Thanksgiving the next issue of the Morehead News will be printed a day early and should reach you by Monday, Nov. 23, 1970. This edition will be available on newsstands Tuesday afternoon. Copy and advertising deadlines have been moved one day... Note to you drug racers: Penalty, if caught, is a fine and license suspension reading 90 days. One of your fellow Rowan County drug racers has been apprehended and that is what he got... Morehead's Steve Hamilton will coach the Maysville Lions All Stars football team this Saturday, Nov. 21, 8 p.m. MSU great Bobby Hiles will play for Maysville. The Cincinnati team is composed of Pete Rose, Johnny Bench, Tony Gwynn, Mike Stewart, Jim Maloney and others... the joint Planning Commission for Morehead and Rowan County could have plenty of power and authority much to be desired. Look in the basement or pantry of half of Morehead's homes and you'll see for yourself... Due to Thanksgiving the next issue of the Morehead News will be printed a day early and should reach you by Monday, Nov. 23, 1970. This edition will be available on newsstands Tuesday afternoon. Copy and advertising deadlines have been moved one day... Note to you drug racers: Penalty, if caught, is a fine and license suspension reading 90 days. One of your fellow Rowan County drug racers has been apprehended and that is what he got... Morehead's Steve Hamilton will coach the Maysville Lions All Stars football team this Saturday, Nov. 21, 8 p.m. MSU great Bobby Hiles will play for Maysville. The Cincinnati team is composed of Pete Rose, Johnny Bench, Tony Gwynn, Mike Stewart, Jim Maloney and others... the joint Planning Commission for Morehead and Rowan County could have plenty of power and authority much to be desired. Look in the basement or pantry of half of Morehead's homes and you'll see for yourself... Due to Thanksgiving the next issue of the Morehead News will be printed a day early and should reach you by Monday, Nov. 23, 1970. This edition will be available on newsstands Tuesday afternoon. Copy and advertising deadlines have been moved one day... Note to you drug racers: Penalty, if caught, is a fine and license suspension reading 90 days. One of your fellow Rowan County drug racers has been apprehended and that is what he got... Morehead's Steve Hamilton will coach the Maysville Lions All Stars football team this Saturday, Nov. 21, 8 p.m. MSU great Bobby Hiles will play for Maysville. The Cincinnati team is composed of Pete Rose, Johnny Bench, Tony Gwynn, Mike Stewart, Jim Maloney and others... the joint Planning Commission for Morehead and Rowan County could have plenty of power and authority much to be desired. Look in the basement or pantry of half of Morehead's homes and you'll see for yourself... Due to Thanksgiving the next issue of the Morehead News will be printed a day early and should reach you by Monday, Nov. 23, 1970. This edition will be available on newsstands Tuesday afternoon. Copy and advertising deadlines have been moved one day... Note to you drug racers: Penalty, if caught, is a fine and license suspension reading 90 days. One of your fellow Rowan County drug racers has been apprehended and that is what he got... Morehead's Steve Hamilton will coach the Maysville Lions All Stars football team this Saturday, Nov. 21, 8 p.m. MSU great Bobby Hiles will play for Maysville. The Cincinnati team is composed of Pete Rose, Johnny Bench, Tony Gwynn, Mike Stewart, Jim Maloney and others... the joint Planning Commission for Morehead and Rowan County could have plenty of power and authority much to be desired. Look in the basement or pantry of half of Morehead's homes and you'll see for yourself... Due to Thanksgiving the next issue of the Morehead News will be printed a day early and should reach you by Monday, Nov. 23, 1970. This edition will be available on newsstands Tuesday afternoon. Copy and advertising deadlines have been moved one day... Note to you drug racers: Penalty, if caught, is a fine and license suspension reading 90 days. One of your fellow Rowan County drug racers has been apprehended and that is what he got... Morehead's Steve Hamilton will coach the Maysville Lions All Stars football team this Saturday, Nov. 21, 8 p.m. MSU great Bobby Hiles will play for Maysville. The Cincinnati team is composed of Pete Rose, Johnny Bench, Tony Gwynn, Mike Stewart, Jim Maloney and others... the joint Planning Commission for Morehead and Rowan County could have plenty of power and authority much to be desired. Look in the basement or pantry of half of Morehead's homes and you'll see for yourself... Due to Thanksgiving the next issue of the Morehead News will be printed a day early and should reach you by Monday, Nov. 23, 1970. This edition will be available on newsstands Tuesday afternoon. Copy and advertising deadlines have been moved one day... Note to you drug racers: Penalty, if caught, is a fine and license suspension reading 90 days. One of your fellow Rowan County drug racers has been apprehended and that is what he got... Morehead's Steve Hamilton will coach the Maysville Lions All Stars football team this Saturday, Nov. 21, 8 p.m. MSU great Bobby Hiles will play for Maysville. The Cincinnati team is composed of Pete Rose, Johnny Bench, Tony Gwynn, Mike Stewart, Jim Maloney and others... the joint Planning Commission for Morehead and Rowan County could have plenty of power and authority much to be desired. Look in the basement or pantry of half of Morehead's homes and you'll see for yourself... Due to Thanksgiving the next issue of the Morehead News will be printed a day early and should reach you by Monday, Nov. 23, 1970. This edition will be available on newsstands Tuesday afternoon. Copy and advertising deadlines have been moved one day... Note to you drug racers: Penalty, if caught, is a fine and license suspension reading 90 days. One of your fellow Rowan County drug racers has been apprehended and that is what he got... Morehead's Steve Hamilton will coach the Maysville Lions All Stars football team this Saturday, Nov. 21, 8 p.m. MSU great Bobby Hiles will play for Maysville. The Cincinnati team is composed of Pete Rose, Johnny Bench, Tony Gwynn, Mike Stewart, Jim Maloney and others... the joint Planning Commission for Morehead and Rowan County could have plenty of power and authority much to be desired. Look in the basement or pantry of half of Morehead's homes and you'll see for yourself... Due to Thanksgiving the next issue of the Morehead News will be printed a day early and should reach you by Monday, Nov. 23, 1970. This edition will be available on newsstands Tuesday afternoon. Copy and advertising deadlines have been moved one day... Note to you drug racers: Penalty, if caught, is a fine and license suspension reading 90 days. One of your fellow Rowan County drug racers has been apprehended and that is what he got... Morehead's Steve Hamilton will coach the Maysville Lions All Stars football team this Saturday, Nov. 21, 8 p.m. MSU great Bobby Hiles will play for Maysville. The Cincinnati team is composed of Pete Rose, Johnny Bench, Tony Gwynn, Mike Stewart, Jim Maloney and others... the joint Planning Commission for Morehead and Rowan County could have plenty of power and authority much to be desired. Look in the basement or pantry of half of Morehead's homes and you'll see for yourself... Due to Thanksgiving the next issue of the Morehead News will be printed a day early and should reach you by Monday, Nov. 23, 1970. This edition will be available on newsstands Tuesday afternoon. Copy and advertising deadlines have been moved one day... Note to you drug racers: Penalty, if caught, is a fine and license suspension reading 90 days. One of your fellow Rowan County drug racers has been apprehended and that is what he got... Morehead's Steve Hamilton will coach the Maysville Lions All Stars football team this Saturday, Nov. 21, 8 p.m. MSU great Bobby Hiles will play for Maysville. The Cincinnati team is composed of Pete Rose, Johnny Bench, Tony Gwynn, Mike Stewart, Jim Maloney and others... the joint Planning Commission for Morehead and Rowan County could have plenty of power and authority much to be desired. Look in the basement or pantry of half of Morehead's homes and you'll see for yourself... Due to Thanksgiving the next issue of the Morehead News will be printed a day early and should reach you by Monday, Nov. 23, 1970. This edition will be available on newsstands Tuesday afternoon. Copy and advertising deadlines have been moved one day... Note to you drug racers: Penalty, if caught, is a fine and license suspension reading 90 days. One of your fellow Rowan County drug racers has been apprehended and that is what he got... Morehead's Steve Hamilton will coach the Maysville Lions All Stars football team this Saturday, Nov. 21, 8 p.m. MSU great Bobby Hiles will play for Maysville. The Cincinnati team is composed of Pete Rose, Johnny Bench, Tony Gwynn, Mike Stewart, Jim Maloney and others... the joint Planning Commission for Morehead and Rowan County could have plenty of power and authority much to be desired. Look in the basement or pantry of half of Morehead's homes and you'll see for yourself... Due to Thanksgiving the next issue of the Morehead News will be printed a day early and should reach you by Monday, Nov. 23, 1970. This edition will be available on newsstands Tuesday afternoon. Copy and advertising deadlines have been moved one day... Note to you drug racers: Penalty, if caught, is a fine and license suspension reading 90 days. One of your fellow Rowan County drug racers has been apprehended and that is what he got... Morehead's Steve Hamilton will coach the Maysville Lions All Stars football team this Saturday, Nov. 21, 8 p.m. MSU great Bobby Hiles will play for Maysville. The Cincinnati team is composed of Pete Rose, Johnny Bench, Tony Gwynn, Mike Stewart, Jim Maloney and others... the joint Planning Commission for Morehead and Rowan County could have plenty of power and authority much to be desired. Look in the basement or pantry of half of Morehead's homes and you'll see for yourself... Due to Thanksgiving the next issue of the Morehead News will be printed a day early and should reach you by Monday, Nov. 23, 1970. This edition will be available on newsstands Tuesday afternoon. Copy and advertising deadlines have been moved one day... Note to you drug racers: Penalty, if caught, is a fine and license suspension reading 90 days. One of your fellow Rowan County drug racers has been apprehended and that is what he got... Morehead's Steve Hamilton will coach the Maysville Lions All Stars football team this Saturday, Nov. 21, 8 p.m. MSU great Bobby Hiles will play for Maysville. The Cincinnati team is composed of Pete Rose, Johnny Bench, Tony Gwynn, Mike Stewart, Jim Maloney and others... the joint Planning Commission for Morehead and Rowan County could have plenty of power and authority much to be desired. Look in the basement or pantry of half of Morehead's homes and you'll see for yourself... Due to Thanksgiving the next issue of the Morehead News will be printed a day early and should reach you by Monday, Nov. 23, 1970. This edition will be available on newsstands Tuesday afternoon. Copy and advertising deadlines have been moved one day... Note to you drug racers: Penalty, if caught, is a fine and license suspension reading 90 days. One of your fellow Rowan County drug racers has been apprehended

USE LOW COST

CLASSIFIED ADVERTISING RATES

No Classified Ads Accepted After 12 o'clock Noon Tuesday

Per word first insertion 7c
Per word each subsequent insertion of same ad without any changes 5c
Minimum charge (first insertion) \$1.50
Minimum charge (each subsequent insertion) \$1.00
Display Classified Advertising per inch \$126
Entered as Second Class Mailing Matter at Post Office - Morehead, Ky.

FOR RENT - House trailers and trailer parking spaces on Morgan Fork Road. Pete Armstrong, phone 784-5732. c-1f

FOR RENT - House trailers, 1 or 2 bedrooms, utilities paid. Morehead Camp Motel 1 1/2 mile East on US 60. c-1f

FOR SALE - 1962 Chevrolet Impala. Standard shift, power brakes and steering. Excellent condition. Phone 784-5417. c-1f

FOR RENT - Mobile homes and furnished houses. Utilities paid. Call 784-7390. c-1f

GENERAL DOZER WORK - Darrell McKenzie, phone 784-7895. c-1f

FOR RENT - Holbrook Manor, two-bedroom unfurnished town house apartment. Show by appointment. Phone 784-5171 or 784-4550. c-1f

EMPLOYERS - If you need part-time employees, please call the Student Council Office at 783-3298 or 783-2298. c-1f

FOR RENT - One four-room cabin, one five-room furnished house. Phone 784-7286. c-1f

WELCOME United Pentecostal Church

East Tolliver Avenue
PASTOR - Lloyd Dean
Obey Acts 2:38 c-1f

FOR HIRE - \$ Money loaned for auto, boats and mobile home purchases. Insurance of all kinds. Jack Roe Insurance Agency, 216 E. Main, Phone 784-7164. c-1f

FOR RENT - House trailers and apartment. One block from University. Call 784-9194 or 784-7951. c-1f

FOR RENT - Two unfurnished apartments. One, four-rooms with bath and one, five-rooms with bath. Call 784-5113 or 784-4707. c-1f

CUSTOM WELDING - Phone 784-5880. c-1f

IF YOU NEED backhoe or dozer work or creek rock, top soil or fill dirt, call Clayton Adkins, phone 784-7390. c-1f

Carpenter

Experienced in building, finishing and remodeling of all types. Residential or commercial, also carpentry, garages and room additions. Free estimates and all work guaranteed. Financing available.

PHONE 683-4121
Jimmy Lewis Builders
Salt Lick, Ky. c-1f

FURNITURE AUCTION - Every first and third Saturday night. Keeton Furniture Co., West Main, Morehead. Phone 784-4988. c-1f

FOR RENT - New two-bedroom trailers outside city limits, some TV's, utilities paid. Five minutes to University. 784-4284 after four. c-1f

FOR RENT - Two-bedroom mobile home. New natural gas furnace, water and heat furnished. Contact Packer's Inc. 784-4108. c-1f

FOR RENT - Apartment. Phone 784-4213 or 784-4594. c-1f

PAINTING - Thurman and Lacy contract painting, interior and exterior. No jobs too large or too small. 15 years experience. Call William Thurman, 784-7039, or Edmond Lacy, 784-7264. c-1f

FOR SALE - 1964 Ford station wagon. Call 784-7337 or 784-5382. c-1f

FOR RENT - Four-room furnished apartment. Call 784-5021. c-1f

FOR SALE - Young Charolais percentage good stock bulls. Call C. Roger Lewis, 784-5359 or Gary Bowen, 784-9155. c-1f

OFFICE FOR RENT - Central heating and air conditioning. C. Roger Lewis building, 129 E. Main St. c-1f

FOR SALE - Three-bedroom brick house. Carpeted throughout, carport, patio. Pleasant Valley Subdivision. Call 784-7337 or 784-5382. c-1f

FOR SALE - House and lot on Sharkey Road. Call 784-5678. c-1f

IF YOU WANT to buy or sell homes, farms or land, call Alfrey Realty. Phone 784-5986, 784-7283 or Louise Greer, phone 784-5680. c-1f

FOR SALE - Three-bedroom frame house on 1/2 acre lot. Carport, built-in kitchen, hardwood floors, electric heat, phone jacks. \$14,900. Mabel Alfrey Realty, Mabel Alfrey, Broker. Phones 784-5986, 784-7283, 784-5680. c-1f

FOR RENT - Nice five-room house, recently redecorated. Family preferred. See or call Mrs. Maude Hogg, 223 E. Main St., phone 784-4879. c-1f

FOR RENT - 60x12 mobile home. Three bedrooms and 1 1/2 baths. Located at A & W Trailer Court, US 60 West. Phone 784-6232. c-1f

FOR RENT - One trailer parking space. Phone 784-4848 or contact P.M. Johnston, Tolliver Addition. c-1f

FOR SALE - 1966 Chevrolet Impala, two-door hardtop, power brakes, power steering, 396 engine, automatic transmission. Phone 784-9561. c-1f

FOR RENT - Two-bedroom trailer. Will accept one small child. Phone 784-4531. c-1f

CONCRETE WORK - Basements, driveways, patios. All types of concrete work, residential or commercial. 18 years experience, fully insured. Free estimates. Phone 286-5367, Olive Hill, Ky. c-1f

UPHOLSTERY - Quality work at reasonable prices. All work guaranteed, free estimates, free pickup and delivery. Northeast Kentucky Upholstery, 1308 East Main Street, Morehead, Ky., Phone 784-7273. c-1f

FOR RENT - Furnished apartments, one block from University. Central heat, air-conditioning. Phone 784-6131 or 784-5674. c-1f

FOR RENT - Three room furnished house with bath in Thomas Addition. Utilities paid. Will rent to working men or college students. Located within city limits, 714 White St. Phone 784-7248. c-1f

FOR RENT - Three-bedroom brick house with basement and garage. Located at Vernon Circle. Mabel Alfrey Realty, Mabel Alfrey, Broker. Phone 784-5986 or 784-7283. c-1f

FOR SALE - Drilling machine and all necessary equipment. Phone 784-4302. c-1f

FOR SALE - Two three-bedroom homes; one brick, one frame. Approximately 40 acres of land. Located on Stocton Road, 1 1/4 miles off Route 32. Borders new water-shed adjacent. Owner moving and will sell reasonably. Phone 876-2658 or see Milford Brown. c-1f

FOR RENT - New offices. Heating, air-conditioning, utilities furnished. All services carpeted. Prime location, corner Second Street and Normal Avenue, just across street from Courthouse and Morehead State University. Suitable for professional or any type business office. Open now for your inspection. See or call Elijah M. Hogge at your office. Phone 784-4726. c-1f

FOR RENT - Four-room furnished apartment. Phone 784-4213 or 784-4504. c-1f

FOR SALE - Three-bedroom brick houses now under construction on Bluestone Hill. Completion soon. Extra large lots overlooking Lakeview Heights. \$14,500. Mr. and Mrs. Donnie Hollan, Jr., Builder. Phone 784-7169. c-1f

BACKHOE AND DOZER WORK - Creek rock, white rock, top soil, fill dirt. See Avery Adkins, US 60 east, 7 days a week. Phone 784-5878. c-1f

FOR RENT - Modern, all electric apartments. Reasonable. Call 784-5011. c-1f

FOR RENT - 10x50, furnished, two-bedroom mobile home. Very reasonable. Call 784-5056. c-1f

FOR SALE - Two-bedroom house, \$3,000. Located on US 60 East. Mabel Alfrey Realty, Mabel Alfrey, Broker. Phones 784-5986, 784-7283, 784-5680. c-1f

FOR SALE - Three bedroom frame house on large lot running from Branham Ave. to Morgan's. Large living room and dining room, 1 1/2 baths. Also small office building and vacant lot. Ideal for any kind of business. Priced at \$16,000. Mabel Alfrey Realty, Mabel Alfrey, Broker. Phones 784-5986, 784-7283, 784-5680. c-1f

FOR RENT - Furnished apartment. Couple only. See Nelson Jennings, Dry Creek Road. Phone 784-4265. c-1f

HOUSE FOR RENT - Phone 784-4594. c-1f

FOR RENT - Trailer parking space. Contact Ollie Parker, Farmers, Ky. or phone 784-4827. c-1f

FOR RENT - Large office space conveniently located on I-64 connector near the hospital and downtown Morehead. Call 784-5284. c-1f

FOR RENT - 50x12, two-bedroom house trailer in city. Exceptionally nice, \$95 per month. Call Bill Hampton, 784-9114 after 4:30 p.m. c-50

FOR SALE - 1968 Homette mobile home. Located in Law's Trailer Court, Morgan Fork Rd. 784-9522. c-50

REDUCE safe and fast with GoBese. Tablets are E-Vap "water pills." C. E. Bishop Drug. c-50

FOR RENT - Six-room house. Water and gas furnished. Phone 784-5042. c-50

FOR RENT - Two-bedroom trailer. Good location in town. Couple only. Call 784-7841. c-49

THE WOMAN'S MISSIONARY SOCIETY of the First Church of God are selling Benson's Old Home sliced fruit cakes again this year. Pick one up at the C. Roger Lewis Insurance Office on Main St. or call 784-6070 or 784-5128 for free delivery. c-49

CHAROLAIS BULLS - Purebred and percentage. Farmer prices. Utopia Farms, Ky. 11 near Lewisburg, Brooks Crum, 606-742-3762. c-49

FOR SALE - Partially furnished, two-bedroom, white frame house on 80x150 lot. Carpeted living room, hall and bath. Utility room with washer and dryer. Call 784-6300 after 5:00 p.m. c-49

TRAILERS FOR RENT - See or call Raymond Perry, 784-4679. c-49

FOR SALE OR RENT - 10x52 foot, two-bedroom trailer. Located 3.5 miles West of Morehead on U.S. 60. Show by appointment. Phone Flemingburg 849-2173. c-49

FIGHT fatigue with Zippies, the great iron pill. Only \$1.98. C. E. Bishop Drug. c-48

NOTICE TO CREDITORS
Notice is given that Rosie Pultz has been appointed by the Rowan County Court as Administratrix of the estate of Fred Pultz, deceased, and all persons having claims against said estate will settle same with either of the undersigned on or before March 9, 1971.
Rosie Pultz, Administratrix
Route 3
Morehead, Ky. c-48

SALESMAN - To call on business and professional men. National company. Leads furnished. Age no object. Must be good closer. Good earnings. Draw plus bonus to man qualifying. Write: Box No. 146, Painesville, Ohio 44077. c-48

TRAILER FOR SALE - Call 784-7006. c-48

FOR SALE - Eight room house, good size lot. Located in Salt Lick, Ky. If interested, write or call David Reeves, 931 Broad St. Newcastle, Ind. c-48

FOR SALE
10 Acres at Sharkey
One-half acre tobacco base. Could be divided into good building lots. Approximately 100 ft. of KY 158 on road now being blacktopped.
For Further Information Contact
ASHTON L. DENTON
Real Estate Agency
Hillsboro, Ky. c-47
Phone 876-3601

ADMINISTRATOR'S NOTICE
Notice is hereby given to all creditors of the deceased, Ira Cecil Cline, to present and file their claim with the undersigned administrator or his attorney, and all persons owing said estate are hereby requested to call and pay same.
Henry I. Cline, Administrator of the estate of Ira Cecil Cline
Lester Hogge, Attorney c-47

TRUCK DRIVERS - Experience not necessary. You can earn two to three hundred dollars per week after short training, for local and over-the-road hauling. Write: Nationwide Semi Division, 171 New Circle Rd., N.E., Lexington, Ky. 40505, or call 299-2312, after 5 p.m., 252-3484, area code 606. c-47

BABYSITTING - Will babysitting in my home five days a week. Call 784-4097. c-47

FOR SALE - 8x20 Tandem-Tarry travel trailer. Self-contained, like new. Will sacrifice. W. D. Schryver, phone 784-6132 or P. O. Box 465. c-47

CARD OF THANKS - We wish to take this opportunity to thank all those who were so kind during the death of our beloved sister and mother, Pearl Hyatt. We are especially grateful to Reverend Harold Hark for his consoling words; the singers; those who sent flowers, brought food or helped in any way; Lane Funeral Home; and the casket bearers. May God bless each one of you for your kindness. The family of Pearl Hyatt. c-47

This spot, that spot, traffic paths low, removed with Blue Lustre carpet shampoo. McBrayer's Ben Franklin in Morehead and Olive Hill. c-47

BUSINESS OPPORTUNITY - Man or woman. Reliable person from this area to service and collect from automatic dispensers. No experience needed. We establish accounts for you. Car, references and \$250 to \$1855 cash down necessary. Four to twelve hours weekly nets excellent monthly income. Full time more. For local interview, write/include telephone number. Eagle Industries, 3938 Meadowbrook Road, St. Louis Park, Minnesota 55426. c-47

FOR SALE - 1968 VW, Fleming. Can be seen at Gene's Ashland Oil, 9500sburg Road. c-47

FIGHT INFLATION - If you are not familiar with self-service dry cleaning, stop in. We'll show you how to save up to 75 percent on dry cleaning. Norga Village, 235 E. Main. c-47

XMAS GIFT - Wurlitzer early American piano must be sold in order to close past due account. Many dollars are saved by just accepting it. No payment due until next year. May be seen in town. For details write Merchandise Disposal Div., P.O. Box 7227, Lexington, Ky. c-47

FOR RENT - Four-room furnished apartment. Dora Jones, 603 W. Main St., Morehead. Phone 784-9310. c-47

FOR SALE - Five room, 1 1/2 story, frame house. Located just off Route 32. Nice lot, 98x250 feet. Hardwood floors, rural water and gas. Good comfortable home. Priced to sell. H.H. Lacy Real Estate, H.H. Lacy, Realtor, Gladys M. Lacy, Broker. Phone 784-5750. c-47

FOR SALE - Forty-acre farm located about 1/2 mile from Morehead on school bus route and mail route. Has approximately 40x70 foot tobacco barn. Approximately 35 acres tractor land, nice pond and well, good fencing. Also 1/2 acre tobacco base. Last year a nice new blacktop road was completed for desirable frontage on property. H.H. Lacy Real Estate, H.H. Lacy, Realtor, Gladys M. Lacy, Broker. Phone 784-5750. c-47

NOTICE OF PUBLIC HEARING
All interested persons are hereby notified that the Board of City Council of the City of Morehead, Kentucky, will, at its regular meeting, at City Hall at the hour of 7:30 P.M. on Tuesday, the 8th day of December, 1970, conduct a public hearing on a recommendation of the Joint Planning Commission to rezone from Residential District Low Density (R-1) Area to General Business District (B-1) Area those lots and tracts of land fronting and abutting upon the connector access road recently constructed from its intersection with Second Street and old Kentucky Highway 32 to the West corporate limits of the City of Morehead, Kentucky. It is invited to attend and be heard in this matter.
William H. Layne
Mayor, City of Morehead, Kentucky c-49

CLERK'S NOTICE OF FIDUCIARY ACCOUNTING
Pursuant to K.R.S. 25.195 the following Fiduciary has filed with the Rowan County Court the statement of account in trust as herein set forth:
Ray Sherman Conn, Executor of Estates of Mary Whit and Rufus Whit, deceased, a report of partial settlement and distribution.
10.90 A.M. on December 7, 1970, having been set as date of hearing, exceptions must be filed at or before hearing. No cause for exceptions having been shown, the settlement will be confirmed on date of hearing.
Otis W. Elam
Clerk, Rowan County Court c-49

LEGAL NOTICE
A regulation of the Rowan County Board of Health regulating all types of private sewage disposal systems and imposing certain restrictions upon the use of such systems, including the establishment of minimum lot sizes.
Authority: This regulation is adopted and issued pursuant to the authority of Section 12.230 (1) (c) of the Kentucky Revised Statutes.
Be resolved by the Board of Health of Rowan County:
Section 1. Definition of Term "Private Sewage Disposal System." The term "Private Sewage Disposal System" means a septic tank, pit, or subsoil drainage system or other appurtenance used or intended to be used for the purpose of treating or disposing of waste water or human excreta accumulated and disposed of on the premises.
Section 2. Permit Required for the Installation of a Private Sewage Disposal System. No person, firm or corporation shall install a private sewage disposal system without having first obtained a permit from the Rowan County Health Department. No permit shall be issued unless:
(1) The size of the lot is adequate to accommodate a private sewage disposal system with a minimum lot size of 43,000 square feet.
(2) A standard percolation test consisting not less than four (4) holes is conducted at the site of the subsurface sewage disposal system.
(3) The results of a percolation test meet the minimum standards of one inch per hour prescribed by the State Department of Health.
(4) Satisfactory evidence is submitted that the area in which the subsoil drainage system is to be installed has a rock sounding of not less than six feet (6') in depth from finished grade.
(5) In the event a public sewerage system becomes available, connections shall be made and private systems shall be prohibited.
(6) In the event a public water supply abuts the property, connections shall be made and private systems shall be prohibited.
Section 3. Penalty. Any person who violates any provision of this regulation shall be fined not less than ten dollars nor more than one hundred dollars for each day of violation, continues as provided by KRS 219.90-2.
Section 4. Partial Invalidation, Effect Of: If any word, clause, section or paragraph of this regulation shall be declared invalid, the invalidity of such word, clause, section or paragraph shall not affect the validity of any of the remaining provisions.
Section 5. Repeals. All regulations or parts or regulations of the Rowan County Board of Health in conflict herewith are to the extent of such conflict hereby repealed.
Section 6. Effective Date. This regulation shall become effective thirty days after date of publication.
The undersigned, Neil Gurley states that he is Secretary of the Rowan County Board of Health and that the foregoing regulation was duly adopted by the Rowan County Board of Health on this 18th day of November, Morehead, Kentucky, on the second day of November, 1970.
Witness my hand this day of November, 1970.
Neil Gurley
Secretary
Rowan County Board of Health

New Mobile Homes For Rent
Inside City Limits
50x12 - 2 Bedrooms - Air Conditioned
See or Call
H. K. Taylor or Johnny Dickerson
PHONE 784-4147 c-1f

PARKWOOD TERRACE Apartments and Park
New two-bedrooms, air conditioned, covered porches, private parking. Couples only. No pets.
Located 4 miles West of Morehead on Ky 32 and 377.
PHONE 784-5041 c-1f

Have MIXED HAY For Sale
See or Call
Earl Murray
Route 2, Morehead
PHONE 784-5632 c-1f

JOINT PLANNING COMMISSION
An Order to Provide for a Joint Planning Commission for the County of Rowan, and the City of Morehead, Kentucky and to Repeal All Ordinances of the City of Morehead NOW BEING ORDERED BY THE FISCAL COURT OF THE COUNTY AND ORDAINED BY THE CITY COUNCIL OF THE CITY OF Morehead, Kentucky in order to accomplish the maximum economic, physical and social welfare and a coordinated and harmonious development of land, buildings and transportation facilities, that a Joint Planning Commission is hereby created and established as authorized by Kentucky Revised Statutes, Chapter 100 and such shall be organized and empowered as follows:
SECTION 1. GENERAL. This Commission shall be known as the Morehead-Rowan County Joint Planning Commission. Upon the appointment and subsequent approval of members, election of officers, and adoption of by-laws, its existence shall begin subject to the provisions of KRS Chapter 100. The Commission may engage in planning operations within its jurisdiction which shall be coterminous with its political boundary except where otherwise provided for by KRS Chapter 100.13.
SECTION 2. MEMBERSHIP (1) The Morehead-Rowan County Planning Commission shall consist of 8 members. The Mayor of the City of Morehead and the Mayor of the City of Morehead, Kentucky with the approval of their respective legislative bodies shall appoint (2) or more of total members to be known as citizens-members by-laws. The City shall be administered to all members of the commission before entering upon their duties. The oath shall be administered as provided by law.
(2) The term of office of citizen-members shall be four years, except that the original terms shall be staggered so that a proportionate number serve one, two, three, and four years respectively.
(3) All vacancies whether by resignation, disclaimer or expiration of the term of office shall be filled within sixty days by the appropriate appointing authority or as otherwise provided for in KRS 100.147. A citizen-member may be removed by the appropriate appointing authority for inefficiency, neglect of duty, malfeasance, or conflict of interest. The removed member shall have the right of appeal in the manner prescribed by KRS 100.157.
(4) (Note: members may be appointed to serve and shall be known as ex-officio members by virtue of an office they hold either through election or appointment. The term of office of all ex-officio members who are elected public officials appointed to the planning commission shall be the same as their official term in office. The term of office of all ex-officio members of the planning commission shall be for four years or at the pleasure of the appropriate appointing official.
(5) Citizen-members shall serve (without fee) unless a specific amount of compensation (but) reimbursement of expenses may be authorized. All ex-officio members of the commission shall serve without compensation, but reimbursement of expenses shall be authorized.
SECTION 3. OFFICERS AND STAFF. The Commission shall elect a chairman, and any other officers which it deems necessary

from among its citizen-members. The term of office shall be one year with eligibility for re-election. The Commission may employ a staff as it may deem necessary for its work and may contract with professional planners and other parties for such services as it may require.
SECTION 4. MEETINGS. The Commission shall convene each year at least six regular meetings for the transaction of its business. The by-laws adopted by the Commission shall reflect the schedule of regular meetings; the manner in which notice shall be given; the time, place and subject or subjects to be discussed, as well as the method of calling and conducting special meetings. A simple majority of the total membership shall constitute a quorum. After a quorum has been established, a simple majority of that quorum can transact any official business except in those instances where there is to be an adoption or amendment of the Commission's by-laws or elements of the Comprehensive Plan or regulations, then a vote of the simple majority of the total membership shall be necessary.
SECTION 5. BY-LAWS. The Commission shall adopt and approve its by-laws before it may properly transact any business. The by-laws shall set forth the procedures, rules, and regulations necessary for the Commission to conduct its business. The by-laws shall describe the method for administration of funds, and provide for an annual audit thereof.
SECTION 6. POWERS AND DUTIES. The Commission shall have general powers necessary to carry out its functions in accordance with this order and KRS Chapter 100. The Commission may be assigned any powers, duties and functions related to urban renewal or public housing by the Fiscal Court of the County and/or a legislative body of a participating city.
SECTION 7. LIABILITY CLAUSE. Should any section or provision of this order be declared by the courts to be unconstitutional or invalid, such decision shall not affect the validity of the order as a whole or any part thereof other than the part so declared to be unconstitutional or invalid.
SECTION 8. REPEAL. All orders or parts of orders in conflict with or inconsistent with the provisions of this order are hereby repealed to the extent necessary to give this order full force and effect.
Passed and adopted by Board of City Council of City of Morehead, Kentucky, this November 10, 1970.
William H. Layne
Mayor

PARK HILLS LOTS FOR SALE
Gently rolling homesites 100x160 with sanitary sewers, city water, restrictions to insure continued high value - \$3500 - D.S. ARNOLD & SONS, Inc. 5044 S. 784-4252 or Claude Clayton 784-4575.

Money Making Opportunity In Real Estate
Mr. C. Z. Bruce, former Morehead businessman, wrote the following letter to the Publisher of the Morehead News. He is interested in publishing, advertising and buy-out. Mr. Bruce's letter is run, as is becoming this is an accurate description of the property and its potential.

I have a farm located on the east side of Kentucky 32 and on the south side of the Smiley road, which I bought from Claude Brown in the spring before we moved down here and I have decided that I may as well sell it. Therefore, I would like for you to advertise it for me in your good paper for two to four weeks.
I will give you the following information about this property and you can take the needed information from it in having the advertisement worked up. There is in my opinion forty five to fifty acres; however the deed calls for sixty acres more or less. I would estimate that there is forty acres which is real desirable for a fine subdivision. In fact that is what I had in mind when I bought it. I have thought for the past four years that I would spend a summer up there and develop it, but the more I have thought about it, I believe I should go ahead and sell, so that someone else could get on with the job. Call me at small tobacco base and the balance of the crop land is in grass. There is a small part on the west side of 32, but this is mostly steep and rough, which I would not like to be of much value. I have always thought that it is one of the most desirable locations around Morehead, available for development and I believe it can bring someone quite a pile of money, if properly handled.
 Clyde Linton has been taking care of the hay and tobacco, therefore, I am sure he would be so kind to show the lines and etc. to interested parties.
Signed - C. Z. Bruce

For Full Information Contact
Curt Z. Bruce
Rd. 3, Box 589 Crooked Lake Park
Lake Wales, Fla. 33853 c-48

YOUR HEARING MAY BE BETTER THAN IT SEEMS! ASK YOUR DOCTOR About "MIRACLE EAR!"
ROSS HEARING AID SERVICE 10441 E. Main Street, #1661 HUNTINGTON, W.V. c-41

Trade at Home

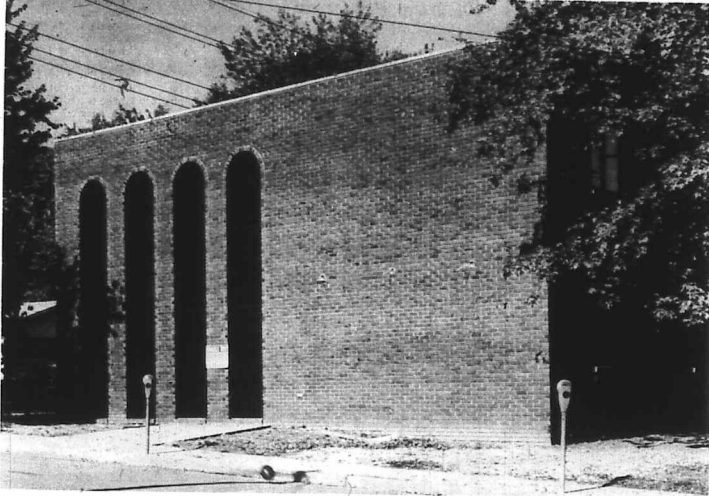

Nearby Boys Camp . . .

Woodsbend Open House

By Helen Price Stacy

A gentle rain was falling and there was a hint of woodsmoke in the air. From the top of a hill overlooking the broad fields below, the view of Woodsbend in the Eastern Kentucky hills could have been the Bluegrass. Autumn rains had nourished the meadow grasses and tree-dotted hills into a brilliant deep green. White-painted fences made squares and oblongs of verdant color and led the eye into the distance to the handsome new quarters of Woodsbend State Boys Camp, about 25 miles south of Morehead.

The road turned right, past the Morgan County Tree Nursery, then left to the state facility established in 1964 as a treatment center for delinquent youths.

It was obvious that boys and weather go together. About a dozen youths clad in hooded rain jackets and boots were loading fireplace-length logs onto a pickup truck. They laughed, talked and worked in the rain. After having felled trees marked specifically for cutting, sawing them into short logs, then stacking them neatly in a field, they were about to receive pay for a completed project.

Had it not been for bright new buildings, it could have been a scene in rural America, the boys on a Thanksgiving visit to the grandparents and gathering stovepots for roasting the turkey.

Although that was not the case, there is a particular home atmosphere at Woodsbend, and strange as it might seem youths who spend several weeks here (the usual stay is four months) receiving therapy and training get a "home" feeling.

"I had a call a week or so ago from a boy who had been released," said Superintendent Jack Lewis. "He told me he was doing all right and wasn't in any trouble but asked if he could come back."

Guided Group Interaction-therapy used at the facility is the main factor contributing to a youth's adjustment to his former home and community, but life and environment at the camp give a youth companionship, individual attention and a sense of belonging that he misses when he returns home.

Work In Groups

At Woodsbend where there is a full house of 50 youths ages 15-18, each boy is screened when he arrives and placed in a group with nine other boys with similar background and problems. The 50 youths are incorporated into five groups of 10 each.

"After each new boy is screened he is assigned to a group. One boy from the group spends a day with the newcomers. They hike together, work at the tree nursery and attend school together. During the day each boy tells the other his complete life history. Next day another boy from the same group spends the day with the new one and they go through the same procedure until each of the 10 boys knows all there is to know about one another."

Supervisor Lewis explained that after this "sharing" of problems, the newcomers asks for a group meeting in which all boys at the facility and personnel discuss problems in general and in particular. A boy has no hesitancy in confessing a wrong, said Lewis, and no one holds back.

"Delinquency is an emotional abcess," said Lewis. "Group therapy helps a boy drain himself of factors contributing to the abcess."

While personnel at Woodsbend and other

similar facilities administered by the Kentucky Department of Child Welfare can change a boy, they cannot make a drastic change in conditions at the boys' former home. "We cannot make an alcoholic father, a prostitute mother or a wealthy but unfeeling parent change their ways," said Lewis. "We do have social workers and counselors who keep in touch with a boy when he leaves here. But we need more."

"Our greatest need is a corps of volunteers who will work with a boy after he gets home. He knows people here at camp are concerned and care. At home he faces the old problems, conditions, indifference and begins to lose that quality of belonging. Volunteers, possibly someone connected with the courts, church or civic clubs, could help fill this gap."

If everyone "at home" was as concerned as one county official each youth would have someone who cares. In Estill County, Judge William Brandenburg always tells a boy he needs to be committed to a facility that he will visit there regularly, and he does.

"Judge Brandenburg brings news of home and has a long visit with the boy. The boy loves it. Most boys get mail from home and visits from family, but some do not."

Burned During Christmas

Lewis, native of Pineville, is a honor graduate of the University of Louisville, Kent School of Social Work. He received his B.A. degree cum laude from Union College, Barbourville, in 1959, has a Master of Science in social work and has completed almost four years of medical college. Referring to his medical school training Lewis said, "I'm committed to working with youths like the boys here at Woodsbend. I get more gratification from helping rehabilitate a boy than anything else I could do."

Lewis is married to the former Margaret Rose Dennis, also of Pineville. They have a son Jack Jr., 6, and a daughter Susan, 4, and live in the superintendent's residence adjacent to the camp building.

In 1968 while all youths and personnel were away for Christmas with relatives, the original camp building caught fire and burned. When the boys returned, it was to temporary quarters in West Liberty, about seven miles east. A new \$275,000 facility was to be built on the original site where the \$25,000 superintendent's home and a \$150,000 sewage disposal and water filtration system were unharmed by the fire. The new facility was completed two months ago.

In a recent staff meeting it was voted that youths would remain at camp this Christmas, mainly because too much therapy time is lost.

A new building and separate maintenance and storage structure were built by Frederick & May Lumber and Supply Company, West Liberty. There are classrooms for both elementary and secondary education, a gleaming kitchen, a dormitory made colorful with individual group colors and a large lobby-dining area that boasts a stone fireplace and adjacent reading room. There is a "store" where boys can buy at cost various personal articles with money they earn selling firewood and doing other work. Boys can attend the church of their choice.

George Perkins, commissioner of the Department of Child Welfare, is enthusiastic about the camp and work at Woodsbend and

together with personnel is planning an open house at the facility. During open house the public will have opportunity to see why Kentucky is a leader in youth rehabilitation and serves as a model for other states.

In commenting on the facility, a local woman remarked that she believed the 50 boys at camp were much less trouble than would be six teenage boys in a regular family.

"One of the promises each boy makes when he arrives is that he won't run away. He goes often when it is time for him to leave. Most somewhat reluctantly and finds later that he would like to come back. Occasionally he does return, not as a "new arrival" but to visit."

It is hoped that many people will attend open house at Woodsbend State Boys Camp in Morgan County and observe a program in a facility where doors are not locked; where money and personal belongings are in each youth's unlocked locker and where fences are low, decorated and white-painted.

Your Social Security

By: Thomas B. Thompson - Ashland District Mgr. For Social Security Information write: District Social Security Offices, 1818 Carter Avenue - Ashland, Ky. Phone 325-7666.

Hi folks! Our Teleservice is booming! My boss, Thomas B. Thompson, manager of the Ashland social security office, is pleased. And when he's pleased, the fourteen other people in his office, including me, lead happier lives!

The formula for pleasing Mr. Thompson is this: "Every person entitled to a social security check should have that check, and should have that check as soon as possible."

With our Teleservice, we're accomplishing this. Maybe you can't get into the office until next week. Maybe our representative won't be in Morehead until next week. Maybe you don't want to take off from work to file for Medicare. Maybe you're going on vacation tomorrow and are too busy to come in. Maybe you have company, and can't leave them. Maybe you have no transportation, and have to wait to "hitch" a ride. Maybe you just plain don't have the time to come to our office.

These "maybes" can unnecessarily delay your social security check, or Medicare entitlement. We don't want that - you don't want that. One little instrument can solve all the "maybe" problems - the telephone. Call Sadie at 325-7666. Ashland, then forget about when our representative will be in Morehead; forget about taking off from work; while you're on vacation, we'll start your checks; enjoy your company, stay home with them; and forget about "hitchhiking." We'll do the rest.

CAMPUS LECTURE OPEN TO PUBLIC

Dr. John W. Larsen of the University of Tennessee will be a guest lecturer in chemistry Thursday, Nov. 19, at Morehead State University.

The lecture is scheduled at 4:10 p.m. in Room 305 of Lappin Science Hall and is open to the public.

BUSINESS ADDITION . . . Lester Hogge has practiced law in Morehead for more than five decades, all in two locations - across from the courthouse on University Boulevard, and at his immediate past offices on Normal Avenue. Lester, and his son, Elijah M. Hogge, who is Commonwealth Attorney, have new offices. They have moved to this modern 6,400 foot floor

building at the corner of Second Street and Normal Avenue, diagonally across from the courthouse. Father and son will occupy five offices, while 10 others in the new building will be rented. This is the third move for Lester, dean of the Rowan County bar, in more than a half century of active practice.

Commissioner's Sale
The Commonwealth of Kentucky,
Rowan Circuit Court

Eugene F. White, d-b-a
White Lumber Company

Plaintiff,

versus

Lee Johnson and wife,
Esta Johnson,
The Citizens Bank, Morehead, et al.,
Defendant

Fur Bound To Fly At Richmond Saturday

Morehead State's football Eagles snapped a two-game losing streak last Saturday with a 28-6 lacing of Kentucky State as a tuneup for this week's battle with arch-rival Jastern Kentucky.

Coach Jake Hallum's gridgers upped their season mark to 5-4 with the muddly triumph over KSC's Thorobreds who closed the 1970 campaign at 3-6, their best since 1967.

Morehead State holds fifth place in the Ohio Valley Conference with a 3-3 overall record and first place EKV is 8-1 overall and 5-1 in the league. Eastern conquered Indiana State, 9-0, last Saturday. The Colonels have lost only to Western Kentucky.

Freshman quarterback Dave Schaetzke sparkled despite the wind, rain and mud last weekend as the blond speedster rushed for one touchdown, and passed for another. He directed MSU to 266 yards in total offense, 158 rushing and 108 passing. The Eagle defense held KSC to 36 yards passing and 33 yards rushing, intercepted three passes and recovered an enemy fumble.

Senior free safety Larry Baldridge grabbed his sixth interception of the year to tie a school record set last season by teammate Ron Gathright. Also stealing Thorobred passes were sophomore cornerback Ernie Triplett and freshman linebacker Dan Hennigan. The fumble was retrieved by freshman linebacker John Howland.

Morehead State's touchdowns came on an eight-yard run by junior fullback Doug Moore, a 14-yard scamper by Schaezke, a 10-yard pass from Schaezke to junior split end John High and a three-yard plunge by senior tailback Louis Rogan. Sophomore Kirk Andrews kicked all four extra points.

Kentucky State's only touchdown resulted from a 14-yard pass from reserve quarterback Mike Jackson to tight end Ken McKee.

Sophomore fullback Bill Cason, the top Eagle rusher with 511 yards in 93 carries, sat

out the KSC game with an old foot injury. He is doubtful for the Eastern try, Hallum reported.

Saturday's 1:30 p.m. tussle at Richmond will be the last college game for nine MSU seniors. Closing their Eagle careers will be Baldridge, Gathright, Rogan, defensive end and Clint Walker, center Steve Ward, offensive guard Buddy Harrison, offensive tackles Ed Mignery and Dwain Hollingsworth and placekicker John Clark.

"Our kids would rather beat Eastern than anyone and we know they feel the same about us," said Hallum. "It should be another battle."

HORNBACK SERVING AS GRAND JURY FOREMAN

The Rowan County grand jury, impaneled Monday, may face a longer than usual session.

No circuit court has been conducted in the county since the May term, and an increased number of referrals to the jury from lower courts is apparent.

Circuit Judge John J. Winn named Dr. Ray Hornback, assistant to the President at Morehead State University, as grand jury foreman.

Other members of the grand jury are - Robert Binston, William Daniel Blevins, Earl Moore, Neva White, Rufus Dean, Ivan DeBord, Bill Patrick, Russell McClure, Clint Jones, Lewis Fraley and Jake Plank.

Family SHOPPING BAG

Dark stained wood, to be covered with light-colored paint, must first be sealed with a recommended primer sealer, with aluminum paint, or with shellac.

Colors for men this season are in heather, funky or dusty tones. Mixed colors with a softer, natural look prevail. Grays and browns tone predominant.

Every woman can wear the Longette helmet, but everyone doesn't have to wear it the same. The sliding scale of helmets may vary from mid-knee to two inches below the knee, to mid length.

Only 60 to 60 percent of American households have diets which meet recommended nutritional standards. In fact, low income is not the only country, but malnutrition results simply because food choices are determined by personal preferences on dislikes and because people do not know what kinds of food they should eat to maintain good health.

Kentucky's New Hunting Dates

The following dates for hunting in Kentucky during the 1970-71 season have been set by the Fish and Wildlife Resources Commission.

Species	Opening Date	Closing Date	Daily Limit	Possession
Deer, gun; 120 counties, bucks with antler or spike visible above horizon	Nov. 14	Nov. 18	1	1
Deer, gun; Edmonson, Barren & Hart counties, either sex	Nov. 14	Nov. 18	1	1
Deer, archery; all counties where legal	Oct. 1	Oct. 31	-	-
either sex	Dec. 1	Dec. 31	1	1
Squirrel	Nov. 19	Dec. 31	6	12
Rabbit	Nov. 19	Jan. 31	6	12
Quail	Nov. 19	Jan. 31	10	20
furbearers (trapping)	Nov. 19	Jan. 31	no limit	no limit
Crow	Nov. 19	Feb. 28	4	8
Magpie (where the law)	April 24	May 2	1	1
Deer	Sept. 1	Oct. 31	18	36
Ducks	Dec. 4	Jan. 17	4	8
Nov. 16	Jan. 24	5	5	
Dec. 4	Jan. 14	7	8	
Geese - Ballou Area	Nov. 16	Jan. 24	5	5

NOTICE OF SALE
By virtue of a judgment and order of sale of the Rowan Circuit Court rendered at the Regular Rule Day October Term thereof 1970, in the above cause, for the sum of Ten Thousand Seven Hundred Five and 51/100 (\$10,705 51/100) Dollars, with interest, until paid and its cost therein I shall proceed to offer for sale at the Court House door in the City of Morehead, Kentucky, to the highest and BEST BIDDER, AT PUBLIC AUCTION ON the 23rd day of November 1970, at One O'clock P.M., or thereabout, upon a credit of six (6) months, or the purchaser may pay cash in hand, if he so desires the following described property, to-wit:

Tract No. 1. A certain lot or parcel of land in Rowan County, Kentucky, and is designated as Lot or Tract No. 1 and is described as follows:

BEGINNING at a stone in line of Letha Porter and Highway No. 32, and running a distance of 100 feet to the Burley Johnson lot; thence with Burley Johnson lot 100 feet to 20 foot passway; thence running with said passway 100 feet to the line of Highway No. 32; thence with line of Highway No. 32, to the place of beginning.

Being a lot 100 feet square and being a part of the same land that was conveyed to Lee Johnson and wife, by deed dated the 24th day of May 1967, which deed is recorded in Deed Book 32, page 388, Rowan County records.

Tract No. 2. A certain lot located in Rowan County, Kentucky, and designated in this action as Lot No. 3, described as follows:

BEGINNING at a point in the Northwest corner of the land owned by Burley Johnson; thence in a general west direction with line of Clyde Linton, a distance of 290 feet to Little Brushy Creek; thence with the meanders of Little Brushy Creek in a general southeast direction, a distance of 100 feet to Letha Porter's line; thence with Letha Porter's line in a general East direction, a distance of 290 feet, intersecting the corner of Burley Johnson lot; thence turning and running a northwest direction, crossing a passway 20 feet, to the line of Burley Johnson; thence with the line of Burley Johnson 100 feet to the place of beginning, being a lot 120x290 feet.

Being a part of the same land conveyed by Lee Johnson and wife, Esta Johnson, to Dallas Johnson and Donald Johnson, by deed dated the 16th day of October 1967, which is recorded in Deed Book 84, page 103, Rowan County records.

Or sufficient thereof to produce the sum of money so ordered to be made. For the purchase price, the purchaser must execute bond, with approved securities, bearing legal interest from the day sale, until paid, and having the force and effect of a judgment. Bidders will be prepared to comply promptly with these terms.

Austin N. Alfrey
Master Commissioner
Rowan Circuit Court

Lester Hogge
Attorney At Law
Morehead, KY. c-47

NOTICE TO CREDITORS

Notice is hereby given that Ouida Messer has been appointed by Rowan County Court as Administratrix of the estate of Allie E. Messer, deceased, and all persons having claims against said estate will please present same, properly proved, to either of the undersigned and all persons indebted to said estate will settle same not later than February 13, 1971.

Ouida Messer, Administratrix
101 1/2 Christian Street
Morehead, Kentucky

Thomas R. Burns, Attorney
c-49

W. STERLING

IS YOUR BEST TOBACCO MARKET

• TOP PRICES FOR YOUR CROP!
• FULL SET OF BUYERS!
• 4 WAREHOUSES!

SELL IN W. STERLING

Two All-Americans . . .

Frosh, Varsity To Meet

Morehead State University Basketball Coach Bill D. Harrell won't be on the bench next Monday when his varsity and freshman teams collide in a benefit game. The second-year head coach will be in the stands "taking a long, hard look at everyone on the floor" when the varsity Eagles meet the freshmen at 8 p.m. in Laughlin Fieldhouse. Admission is free and donations will be taken at halftime to finance MSU scholarships. The Eagles don't start regular season play until Dec. 2 and Harrell is anxious to see his personnel under game conditions. He is considering nine players for five starting positions and needs to narrow the field. "We rate the varsity-freshman game as a tossup," he said. "Our freshmen should provide a distinct test." Assistant Coach Jack Black is tutoring the varsity Eagles in the "Dollars for Scholars" contest. Graduate Assistant Bobby Hiles is handling the freshmen, described in recent weeks as possibly the best crop of yearlings in MSU's cage history. The varsity, a surprising 13-11 last year in Harrell's first season, return two seniors—All-OVC forward Jim Day and part-time starter Jerry Huseman (6-6). Also up for a center or forward slot is sophomore Alonzo Cole (6-8). Sophomore Royce Woolever (6-11) is the tallest player ever to wear the Blue and Gold and may be the regular center. He did not compete last year as a freshman. The guard spots involve juniors Jerry King (6-2) Ray Wilkerson (5-10) and Eddie Coney (6-2) and sophomores Vic Wharton (6-1) and Bubba Abell (6-4). Other squad members are juniors Mike Guiler (6-5), Gary Cress (6-3) and Ron Abernathy (6-3). Hiles, last year's frosh general, will send five "blue chippers" against the varsity. Included are high school All-Americans Howard Wallen (6-1) of Johnson Central at guard and Leonard Couzler (6-5) of Danville at forward. Other frosh starters are 11-Staters Eugene Lyons (6-4) of Johns Creek at forward and John Stacy (6-8) of Breathitt County at center. Bill Dotson (6-3) of Hazel Green, a standout in last year's state tournament, is the other guard. In reserve are Lowell Ashby (6-2) of Shelby County, Mark Wening (6-7) of Greensburg, Ind. and Joe Stallworth (6-1) of Danville. Also on the team are Skip Vencil (6-1) and Halah Derricksen (5-11), both of MSU's Breckinridge School. "It should be an outstanding game," says Harrell. "Besides helping a good cause, this game gives our fans a good preview of the coming season. I'm expecting a big turnout."

Account - More and more people are beginning to recognize that it means a great deal in terms of human dignity and self respect to have just a little money which can be spent for personal items, selected by the individual patient. Canteen Coupon Books may be purchased in denominations of \$2, \$5, and \$10 each. These coupons can only be used by the patient for his own needs and not for anyone else. + Send Holiday and Season's Greetings and Gifts throughout the year. As people everywhere are getting into the holiday mood, colorful picture-postcards and gifts for St. Valentine's Day, Easter, Thanksgiving, Christmas, and other special days as they arrive, all offer opportunities to remind the patient that there is a world outside of the hospital; and that there are people in it who care. + Send Birthday Cards and Gifts. For many patients the gift, birthday cake, or treat sent by his "Secret Pal" may be the only one he receives! It makes him a person of some importance on his ward, and in his own mind. Gifts may be as simple or as elaborate as the donor's taste and pocketbook indicate. The simple fact that the patient is remembered is the warm glowing gift that helps heal and makes happy. The Volunteer Department deliver all gifts in person to the patients to make their birthdays and other occasions important, and to show that they are not forgotten. Help us in letting our patients know that they are not forgotten. You can be a secret pal by contacting the undersigned. Pamela R. Platt Volunteer Director Eastern State Hospital Lexington, Ky. 40508

Unlawful Advertising Classified ads which use such terms as "boy", "girl", "young man", "person under 40" or any other phrase which indicate exclusion of applicants between the ages of 40 and 64 are illegal under the Age Discrimination in Employment Act.

Letters . . .

to the editor

This newspaper welcomes letters, particularly on subjects of general local, or area, interest. Right is reserved to condense No letters will be printed without author's signature and address.

The Editor: The Louisville Corps of Engineers has advised me by letter that the bid for Kentucky Highways 1274 (part 2) and 1240, plus the 106A Morgan county road have been let to Holloway and Son Construction Co., of Middletown, Ky., on their bid of \$3,356,606.91.

They further state that if funds are available the clearing of the pool area for Cave Run reservoir will be done in calendar year 1972. This means, as your newspaper has surmised editorially, the reservoir would be open to the public by Memorial Day, 1973.

The Corps of Engineers says the following schedule, subject to revision, has been adopted for moving cemeteries - Rowan County, Mar. 1, 1971; Bath County, June 15, 1971; Morgan County, Mar. 1, 1971; and Menifee County, Sept. 15, 1971.

All of this is contingent on funds from Congress as assumed.

Robert Brown Morehead, Ky.

HAS LITTLE USE FOR DOPE USERS

The Editor: A truck driver who was a friend to our family used to tell (and fool) me that bennies were not a drug; only something to take and keep awake.

I read in the Morehead News that a survey shows bennies can lead to all kinds of health problems, including loss of mind. It is my firm belief that any and all drugs destroy the human body, and every drug peddler, or one who entices others to take drugs, should be incarcerated for life . . . or have his head blown off as they did in China. Good riddance!

E.S. LaPorte Portsmouth, Ohio

PLANNING PROGRAM AVAILABLE IN ROWAN

The Editor: The Rowan County Health Department is now providing a Family Planning Program. F. Douglas Scutchfield, M.D. is the Clinical Director of the program, which is held the fourth Tuesday of each month at 1 p.m. in the County Health Center 555 W. Sun Street, Morehead.

The purpose of the Program is to provide

an opportunity for families to determine the number and spacing of their children, to promote general health of mothers and children and to reduce maternal and infant deaths.

During a woman's first visit to the Family Planning Program, a detailed medical, family and genetic history is taken and she is given a complete physical examination. She will have an opportunity to privately discuss with the nurse and the doctor any questions she may have concerning family planning. Based on medical findings and on the patient's preference, the clinic physician prescribes and provides the type and method of contraception and gives the necessary instruction and guidance to the patient.

All services are free of charge. The next Family Planning clinic will be held on Tuesday November 24, 1970 at 1 p.m. If anyone has any questions concerning the Family Planning Program, they may contact the Rowan County Health Department.

Rowan Co. Health Dept. Morehead, Ky.

WOULD YOU LIKE TO BE A SECRET PAL?

The Editor: The "Secret Pal" program at Eastern State Hospital is aimed to provide the patients who seldom receive mail, money, or visitors, some individual attention from people in the community.

Interested persons who wish to participate in this program are sent the name, birthdate, and several gift suggestions for one or more patients who have been forgotten. The donor is advised of changes in the patient's status, discharge, placement, etc.

Whenever a name is given out, it is understood that this patient will be receiving the attention indicated by the applicant. If this does not happen, the patient will be the loser; so again we emphasize that names should be requested only if there is a genuine desire and intent to follow through. Please notify the Volunteer Office promptly of any change of inability to continue this relationship. Only in this way can we distribute names fairly to assure each patient in our files a share in the "Secret Pal Program."

Participants are asked to do one or more of the following: + Send Money For the Patient's Canteen



ELECTRIC HEAT Makes Every House Complete!

When it comes to real comfort, nothing beats Electric Heat. It takes the bother from winter living because you select the temperature that is just right. Yet Electric Heat is safe because it's flameless. That makes it extra clean, too.

Electric Heat is so economical. Costs less than most old-fashion systems. Ideal when you build your new dream house . . . or remodel your present home.

Ask your rural electric system for free information about low-cost Electric Heat.

Grayson Rural Electric Co-op Corp.

GRAYSON, KENTUCKY

Now . . . at Martin's XMAS Now . . . at Martin's

BREEZE THRU CHRISTMAS SHOP EARLY VALUES

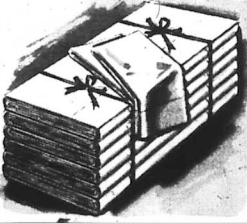

CANNON SHEETS WHITE 81" X 99" Reg. \$2.19 NOW \$1.79 81" X 108" Reg. \$2.99 NOW \$1.88 Full Size Contoured Sheets Reg. \$2.99 NOW \$1.88 Pillow Cases 98¢



SPORTSWEAR VESTS SWEATERS BLOUSES SKIRTS PANTS JUMPERS 10% OFF

One Group Arrow Shirts Deep-Toned Reg. \$8.50 Only \$6.98

LUGGAGE LIVE IT UP THIS CHRISTMAS-EVE All Samsonite Luggage 15% off Thru Xmas

Men's Genuine Leather Gloves 100% Rabbit Fur Linings \$4.98 pair

Free Gift Wrapping On All Items Over \$3.00. Free Monogramming All Merchandise Guaranteed



HOUSEHOLD HINTS

By United Press International A dryer can't read your mind. You must decide about load size. If you put in too large a load, it will crowd the dryer drum and clothes will come out wrinkled. Clothes need room in the dryer to tumble freely and fluff out.

Dental floss is ideal for sewing on buttons. It's stronger and will last longer than thread.

To protect the colors always turn colored printed dresses wrong side out when drying in the sun.

If you launder blankets, bedspreads, curtains and other large pieces in your bathtub, use an old-fashioned plumber's plunger to force suds and rinse water through the fabric. This produces suction that simulates the agitation of washing machines.

Cast-iron gas range burners need to be removed occasionally for a thorough wash-up. Clean the hollow fuel tube with a bottle brush, and use a pipe cleaner to scrape out the small holes. Then wash in hot soap or detergent suds, rinse, wipe off and place in a warm oven to dry completely.

SANTA'S Thrifty Suggestions! Shop Wards new Xmas Catalog. Order by Phone 784-7581. Over 130,000 items available. 3 days delivery on most orders. Use your Wards Charge All Acc.

WARD National Chain of Retail MR. WONDERFUL CUSTOMER Open Your WARDS A/cct. Today

We Have A Number Of New Real Estate Listings. For the Real Estate Deal of the year, or Auctioneering at its best - Contact ROGER LEWIS

SOCIETY

Visiting with Mr. and Mrs. Lloyd Dean last Sunday were Mr. and Mrs. Bert Dean, Mr. and Mrs. Merritt Ferguson, Mr. and Mrs. Foley Partin, Mrs. Lester Kagle, Mr. and Mrs. Philip Fraley and Miss Melissa Powers.

The International Relations Department of the Morehead Woman's Club met Nov. 10 at the home of Mrs. Richard Reser with Mrs. Verne Simon as co-hostess. Mrs. Charles Reneau, chairman, presided at the business session. Dr. John Kleber, of the History Department at MSU, talked on "Religion in the Modern World." Mrs. Bernard Hamilton, who recently received her American citizenship, was presented with a gift from the department and two poems were read honoring Mrs. Hamilton which were composed by Mrs. Andrew Offutt. The department voted to sell UNICEF cards at the Citizens Bank on Nov. 20. Other members present were: Mrs. Dennis Phelps, Mrs. George Barber, Mrs. Ed Biggan, Dr. D. D. Skyles, Mrs. John Hanahan, Mrs. Edmund Hicks, Mrs. Louis Magda, Mrs. Frank Mangrum, Mrs. Ethel J. Moore, Mrs. Robert Schoffstall, Mrs. Bill Booth, Mrs. Tom Morrison, Dr. Olga Mourino and Mrs. Dana Greenfield.

Miss Hildreth Maggard attended the funeral of a friend, Mr. Medley Runyon, in Logan, W. Va. Friday and was the guest of Mr. and Mrs. Reece Duff while there.

Miss Nola Parish was the special dinner guest on her 19th birthday Nov. 10 at the home of her grandparents, Mr. and Mrs. D. D. Skyles. Miss Parish is a student at Morehead State University. Other guests were: Joe Kennedy of MSU, her mother, Mrs. James Parish, and Mary Kaye, Mrs. Jimmy Parish, Jeffersonville, Ind., Mr. and Mrs. Danny Blevins, Danny, Jr., Dove, and Dana, Mr. and Mrs. James Sparks, Ricky, Matthew, and Karen, Cranston.

The CWF of the First Christian Church will have a bake sale Saturday, Nov. 21, in Fellowship Hall beginning at 9:30 a. m.

The Morehead University Younger Womens Club will sponsor a Smorgasbord Dessert Sunday, Nov. 22, from 5 to 7 p. m. at the cafeteria of the Adron Dorwin University Center. Proceeds will be used for Arthritis. Tickets are \$2.00 per person. Call Cheryl Mays, 784-7777.

Mr. and Mrs. J. B. Calvert, Jr. returned home Tuesday from a 10-day visit in Florida. While there, they visited with Mr. and Mrs. J. C. Barber, Jr. and family in Babson Park, and Major and Mrs. Roger Teysinger in Sarasota.

Stanley Thomas Barber was honored on his 14th birthday with a supper at the home of his parents, Mr. and Mrs. Stanley Barber. Guests were Mr. and Mrs. Elmore Bradley and Johnnie, Mrs. Jewell Sue Blevins and children, Maria, Kay, and Jay, Mr. and Mrs. Henry Barricks, Mr. and Mrs. Walter Ervin, and David and Joe Barber.

Mr. and Mrs. James A. Davis and daughters, Adair and Christi Grayson, spent Sunday with Mr. and Mrs. Walter Calvert.

Mrs. Arch Williams accompanied Mr. and Mrs. Raymond Littleton of Grayson to Louisville Sunday.

Wednesday night guests of Mr. and Mrs. Woodrow Barber were her sister, Mrs. John Lester, and Mr. Lester who were enroute to their home in Ft. Pierce, Fla. Guests for the weekend were Mr. and Mrs. Ron Kissling of Lexington.

Mrs. Dennis Stevens and Miss Mary Ann Cline of Cincinnati spent last Wednesday and Thursday with their parents, Mr. and Mrs. George Cline and family.

Those from MSU who attended the Southern Historical Association Meeting held in Louisville from Wednesday to Saturday were: Dr. and Mrs. Edmund Hicks, Dr. John Kleber, Dr. Brodus Jackson, Mr. Stewart Sprague, Mr. Charles Holt, Dr. Victor Howard, Dr. John Hanahan, Mr. Robert Tinsley and Mr. Don Platt.

Mr. H. C. Kenney of Portsmouth, Ohio spent the weekend with his mother, Mrs. Gertrude Kenney.

Mrs. Melvin Smedley entered the St. Joseph Hospital in Lexington Sunday and underwent surgery Monday. She was accompanied by her husband and her son, Wilburn.

Attending the County Gathering, Saturday were Mr. and Mrs. Bonnie Beldridge, Mr. and Mrs. Clarence Jones, Mr. and Mrs. Millard McClain, Mr. and Mrs. Jess Perry, Mr. and Mrs. Elza Clark, Charlie Jones, W. L. Lambert, Phillip Barber, Sam Lambert, Ed McBrayer, Zella F. Barber, Flora Johnson, Lizzie Wallace, Lella Gregory, Anna Caudill, Bessie Lambert, Laura Caudill, Meredith Gregory, Lola Dickerson, Ruth Cassity, Betty Gregory, Carol McKinney, Ellen Scaggis and Letha Hall.

The Farmers 4-H Club held its regular meeting Monday, Nov. 2, to elect officers for the coming year. They are as follows: Steve Hodges, president; Jimmy Kerns, vice-president; Neil Hill, secretary; Junior Romans, reporter; David Tolliver, game leader; and Jimmy Markwell, game leader.



A "Special" Phone For A "Special" Society Editor
784-7739
USE THIS PHONE ONLY
Mrs. J. B. Calvert, Jr.
Society Editor

Mr. Dudley Caudill, who has been in the Daniel Boone Convalescent Home, returned to his home on East Main Street last Tuesday.

Mrs. C. P. Caudill returned home last Wednesday from a visit with relatives in Tennessee. She was accompanied by her sister, Lillie Thompson, of Centerville, Tenn.

Guests last weekend of Mrs. Sam Salyer were Mr. and Mrs. Wardie Bailey of White Oak, and Mr. and Mrs. Stewart Lacy of Cannel City. Mrs. Manilla Risner of Cannel City was a guest Thursday.

Mrs. Dorothy Black returned home last week from a visit in Lexington. She was accompanied by Mr. and Mrs. J. E. Ford, Jr. of Ginger and Brooke of Lexington.

The Morehead Day Homemakers met Tuesday, Nov. 10, at the home of Mrs. Bonnie Thompson. The lesson for the day was given by Madeline Black and Nora Murray; the devotion by Nell Wheeler. Members in attendance were: Bonnie Thompson, Nell Wheeler, Louise McCarty, Lenna Coleman, Nora Purvis, Nora Murray, Doris Turner, Madeline Black, Flora Carter, Edith Cline, Mae Caudill, Edith Griffith, Emma Hutchinson and Martha McBrayer. Two guests, Hester Roberts and Mrs. Mildred Wrightman, were also present.

The Sharkey Homemakers Club met Nov. 10 at the home of Mrs. Eva Caudill. The lesson was on "Household Repair." Those attending were: Charles Alderman, Jolene Brown, Gladys Cooper, Minnie Patrick, Inez Caudill, Edith Hicks, Bessie Caudill, Nancy Barker, Versie Kissick, Grace Curtis, Hazel Black and two guests, Martha Jane Curtis and Lula Gregory.

Weekend guests of Mr. and Mrs. David Johnson were Mr. and Mrs. Stuart Houston and Vanessa, Columbus, Ohio and Mrs. Michael Crady of Evansville, Ind.

Mrs. Everett Blair visited Monday with Mrs. Hannah Blair in Frankfort and Miss Alice Joyce Akin in Lexington.

Mrs. Walton Hayes of Huntsville, Ala. spent from Wednesday to Sunday with his mother, Mrs. R. H. Hayes. They visited relatives and friends in West Liberty, Moon, Ky. and Portsmouth, Ohio Thursday and Friday.

Mrs. Garland Collins and children, Tommy and Sherri, of Washington will arrive Wednesday to spend the Thanksgiving holidays with her parents, Mr. and Mrs. Walter Caudill. Mrs. Caudill will meet them at the airport in Huntington.

Mrs. Philmon Hardin and Miss Judy Fannin spent Sunday with Pvt. Phillip M. Hardin at Ft. Knox.

Mrs. E. D. Patton spent the weekend with Mr. and Mrs. Herbert Ross in Ashland.

Dr. and Mrs. Adron Dorwin returned home Wednesday from San Antonio, Texas where they have been attending the American Association of State Colleges and Universities.

Mr. and Mrs. J. L. Myrhiar of Ashland were guests Friday of Mr. and Mrs. Lon Ellis.

The Church Women of the Saint Albans Episcopal Church met at the home of Miss Hazel Nollan Nov. 12 with the president, Mrs. P. D. Carlson, presiding. Others present were Mrs. Keith Huffman, Mrs. Jack Meyers, Mrs. Naomi Claypool, Mrs. Charles Reneau, Mrs. Kenneth Murray and Mrs. Charles Prather. The next meeting will be held at the home of Mrs. Keith Huffman Dec. 3.

Mrs. Everett Blair spent the weekend with her sister, Mrs. K. L. Reed, and Mr. Reed in Marion, Ind. She attended the wedding John Reed and Patricia Hereford on Saturday.

The wedding of Miss Jill White and Mr. Richard White will be solemnized Friday, November 27, at 2 p. m. at the Cranston Church of God. The custom of open church will be observed.

Miss Anna Burford spent the weekend in Glasgow, Ky. visiting relatives.

Mr. and Mrs. Anthony Lambert and sons, Tony and Allen, were in Cincinnati last Wednesday where they saw Disneyland on Parade at the Cincinnati Gardens.

Mr. and Mrs. Wathan Gullett spent Sunday with Mr. and Mrs. Jim Gross and family in Ashland.

Mr. and Mrs. J. H. Felphrey, Jr. were Saturday dinner guests of their daughter, Mrs. Wayne Claborn, Mr. Claborn and family in Lexington. Other guests were her sister and husband, Mr. and Mrs. James Hensley of Camargo.

BETROTHED . . . Colonel (Ret.) and Mrs. James W. Tate of Valley Station, Ky., announce the engagement and forthcoming marriage of their daughter, Susan Carol, to Mr. Edwin Nixon Chisholm, son of Mr. and Mrs. Fleming C. Chisholm, Sr. of Morehead. Miss Tate and Mr. Chisholm attend Western Kentucky University and will be graduated in May. The wedding will be December 19, 2 p. m. in the Bethany United Methodist Church, Valley Station, Ky.

Mr. and Mrs. Jim Laughlin of Lexington spent the weekend with his parents, Mr. and Mrs. Robert Laughlin.

Dr. and Mrs. Norman Roberts entertained the Morehead Camp of the Gideons International at their home Monday evening. Those present were Mr. and Mrs. Roger Lewis, Mr. and Mrs. Robert Lacy, Mr. and Mrs. Ward Williams, Dr. Billy Nail and Mr. and Mrs. Nelson Byron.

The Morehead Night Homemakers met Sunday at the home of Mrs. Pearl Randall. The lesson, "How to repair Household Fixtures," was presented by Grace Crosthwaite. Other members present were Grace Apel, Maude Hogge, Elizabeth Mayo, Ben Patton, Ethel Patton, Stella Patton, Virginia Rice, Ann Penix, Ida Sheets, Mayme Wiley, Mary Anderson, Etta Caudill and Sadie Fielding.

Mr. and Mrs. James Crosthwaite and daughter, Diana, of Frankfort were weekend guests of his parents, Mr. and Mrs. C. R. Crosthwaite.

Mrs. James Stinson and daughter, Teresa, spent the weekend with her parents, Mr. and Mrs. Asa Crosthwaite in Dayton, Ohio.

Mr. and Mrs. V. D. Flood were guests from Thursday to Monday of Mr. and Mrs. Robert Brigmon in Indianapolis, Ind.

Glen Edward Cline was in Louisville last Thursday where he was sworn in Officers Candidate School. He will report January 4.

Mr. and Mrs. Ora Cline, Mr. and Mrs. Raymond Hall and Mrs. Lucy Bookoo visited Sunday with Mrs. R. W. Cline at the home of her daughter, Mrs. Jim Bailey and Mr. Bailey in Catlettsburg.

Dr. and Mrs. Byron went were guests of Dr. and Mrs. James Salter in Cincinnati Sunday. They attended the Cincinnati Bengals-Cleveland Browns game.

Mrs. Mattie Burns of Huron, Ohio was the guest of Miss Nancy Caudill Saturday and Sunday.

Mr. and Mrs. W. T. Garey, Mr. Leland Hall, Mrs. and Mrs. Henry C. Haggan, Dr. Ben K. Patton and Miss Charlene White are in Louisville this week attending the State Farm Bureau convention. Miss White is representing the 9th and 10th district as candidate for the county contest.

Dr. and Mrs. Bill Needham of Chillicothe, Ohio were weekend guests of his brother, Mr. Robert Needham, Mrs. Needham and family.

Mrs. Ruby Woods spent the weekend with her daughter, Mrs. James Battaille, Mr. Battaille and family in Winchester.

Mrs. Eunice Cecil, Mrs. LeGrand Jayne and Mrs. Ruby Woods were in Ashland Thursday and Friday. Mrs. Cecil and Mrs. Jayne attended EKEA, while Mrs. Woods visited with Mrs. Hester Latham.

Mr. and Mrs. Terry Wicker, who were enroute to their home in Dayton, Ohio from Gatlinburg, Tenn., spent Saturday and Sunday with his parents, Mr. and Mrs. Monroe Wicker.

Mr. and Mrs. R. Z. Asbury of Fort Wright in Covington, spent Saturday with Miss Norma Powers.

Mr. and Mrs. Fred Cassidy spent Saturday and Sunday with her parents, Mr. and Mrs. R. L. Salver, in Salsyerville, Ky.

Mr. Dub Bellamy returned home Sunday from a ten-day visit with Mr. and Mrs. Jim Keasler and Dawn, and Mr. and Mrs. Dave Harris, Jan and Jodi, in Warren, Ohio.

Mr. D. E. Bayless is attending a work shop conference in Frankfort this week, on Programming for Vocational Education sponsored by the University of Kentucky.

'I REMEMBER'
BY THE OLD TIMER

From Pauline Busby, Alamogordo, New Mexico: I am 51 years old and my mother's father, Thomas Harris, served in the Confederate Army under Gen. Bedford Forrest. My mother, Milie (Harris) Wright, was born Sept. 25, 1865. She is still living in Satellite Beach, Fla. She was born near Adamsville, Tenn., where one of my sisters, Marie Raters, still lives. Adamsville is also where my two sisters and I finished high school.

My grandfather Harris died in 1862, therefore I never knew him. My grandmother, Elizabeth Jane Harris, better known as Aunt Betty, lived until 1940, dying at the age of 94. I remember many things she told us of the days of the Civil War. Her father's name was Lilly and he owned the only cotton gin for miles around. She worked at the gin as a young girl.

I remember my grandmother telling that salt was so scarce during the war that they would dig up the dirt from the floor of smokehouses and boil it in order to get salt to season their food. Adamsville is located some twenty miles from Shiloh, or Pittsburg Landing, where the dead from the Confederate and Union armies are buried. It is now a national park.

(Send contributions to this column to The Old Timer, Box 809, Frankfort, Kentucky 40601.)

Thought For Food

Fancy shaped macaroni dishes may add variety to plates, but they are usually more expensive than the more commonplace shapes.

If cold appears on Cheddar cheese you are storing, you can safely scrape off the mold and enjoy the rest of the cheese.

These popcorn is a good cold weather snack. Place 2 quarts freshly popped unshelled popcorn in a slow oven, 300 degrees F. Cook 12 to 15 minutes. Toss well. Makes 4 to 6 servings.

Substituting milk for water when preparing cooked cereal lends a delicious flavor as well as extra nourishment. Follow the package directions using milk as the liquid.

Buy leaves, once used to crown Greek herbs, are now prized as a seasoning for steaks, soups, meats, pickles, saucers and fish.

MARRIED . . . Miss Sandra LaFern Griffith, daughter of Mr. and Mrs. Arnold Griffith of Green Valley Acres, became the bride of Mr. Gerald Dwin Wilson, son of Mr. and Mrs. Levi Wilson, Morehead, Saturday afternoon, Nov. 14, at 2:00 in the Farmers Church of God. The Reverend Oscar Robinson performed the double ring ceremony. A reception was held immediately following the ceremony at the home of the bride's parents. Mrs. Wilson, a graduate of Rowan County High School, is employed with the Citizens Bank. Mr. Wilson attended Rowan County High School and is employed with A&H Service Station. After a short wedding trip the couple will reside in Morehead.

MASONIC WILL HAVE SMORGASBORD DINNER

A Smorgasbord dinner will be served Sunday, Nov. 22 from 4 o'clock to 6 o'clock p. m. at the Masonic Temple, sponsored by the Order of The Eastern Star. Tickets may be purchased from members of OES or at the door.

Mr. H. V. Fannin and his sister, Mrs. Doris Oliver, of Alvin, Texas recently attended the D. J. Convention in Nashville, Tenn. While there, they were special guests of the Grand Ole Opry on Saturday night. They visited with relatives in Morehead before returning to Texas. Those visited were their brother, Mr. and Mrs. Edward Fannin, Mr. and Mrs. Jack Baldrige, Mr. and Mrs. Eula Fannin, Mr. and Mrs. Danny Fannin and Mr. and Mrs. Clyde Estep. Mr. Fannin also visited with relatives in the Olive Hill area while Mrs. Oliver spent some time with her stepmother, Mrs. Kellum Fannin, of Morehead.

Mrs. Bertha Myhill and daughter, Pam, spent the weekend in Dayton, Ohio with another daughter, Geraldine Earls.

Diamonds . . . the perfect gift

Vi is Always Ready to Serve You

HISTORY REPEATS ITSELF . . . Back from "olden days" is an updated version of the British sailor hat in brilliant orange felt with hand-colored embroidered details. It's a Chesterfield creation, photographed in New York City. The Fall look in hat fashions.

SUNDAY'S SERMON

THE NEED

What the world needs now is more love and compassion. The world needs the power of faith that brings an individual courage, that promotes outward attention to the business or rightness.

The world needs a positive faith of goodness, a marching to the front of men and women who will stand up and speak out against the "wrongs" of the community and the world, who will seek change through positive action rather through some form of sentiment and destructive "rip-tear."

The world needs an end to indifference, a complete end to the concept that one must be involved to be concerned. The world needs a resurgence of Christianity, a new attention to religion and a new awareness of the golden rule and the Ten Commandments to the business or rightness.

The world needs to come awake and remember that God is.

See Vi Before You Buy!

Vi's Jewelry

"Our Door Handle To Quality & Value"

180 E. Main St. - Morehead, Ky.
Phone 784-5414

UNIVERSITY CINEMA
Daily Matinee
Box Office Open 1:30 p.m.

NOW Thru SATURDAY

"Enough excitement to eclipse James Bond."
Playboy

SHOWS: 2:00 - 4:30 - 7:00 and 9:30 p.m.

STARTS SUNDAY
Double Feature Program

DOWNHILL RACER

Plus! Hit No. 2

The Restoration Comedy, About What Cannot Be Restored!

"Look Up Your Daughters"

COLUMBIA PICTURES presents
A DOMINO PRODUCTION COLOR
CHRISTOPHER YOUNG SUSANNAH YORK GLENIS JONES

THURSDAY FRIDAY SATURDAY And SUNDAY

TRAIL THEATRE

THE FIRST OF THE SHOCK ROCK!

"Russ Meyer promised to make the wildest, craziest, funniest, the farthest out Musical-Horror-Sex-Comedy ever released. He has succeeded!" —Los Angeles Herald Examiner

Beyond the Valley of the Dolls
A Russ Meyer Production

Plus! Hit No. 2

DUSTIN HOFFMAN is John

MIA FARROW is Mary

JOHN AND MARY

The Amana

Stor-Mor refrigerator 15

Amana quality at a new budget price!



Model T 150 185 cu. ft. Model B 232 cu. ft. (112 lbs.) freezer

You're getting a lot for your money in this model. Like two automatic Cold Controls (set one without affecting the other) and completely Free O Frost, too. And you get a full 15 cu. feet of space. Before you buy any refrigerator, compare it with the Amana 15.

Religious briefs

Catholic nurse works for Lutheran service

NEW YORK (UPI)—Lutheran World Relief has recruited a Roman Catholic registered nurse from Germany to serve on the staff of Vietnam Christian Service for a three-year term.

She is Miss Ursula Horn, 26, of Munich, who volunteered for her second assignment in Vietnam. She spent 10 months in that country as a nurse in a children's hospital under a program of the Knights of Malta.

Buddhists on birth control

HONG KONG (UPI)—At a forum of representatives of traditional religious organizations, the Hong Kong Buddhist Association said Buddhism is against killing but does not object to birth control.

Lutheran relief

NEW YORK (UPI)—Lutheran World Relief has earmarked more than \$170,000 for a variety of development projects and relief or reconstruction, and the grants included \$70,000 for development projects in Asia, Latin America and Africa; \$50,000 for rehabilitation in flood-ravaged Romania, and \$50,000 for various programs in the Middle East and the Far East.

Lotsa limestone

WASHINGTON (UPI)—The National Presbyterian Center here contains 55,000 cubic feet of Alabama limestone, enough if poured one foot high and one foot wide to stretch for 10.3 miles.

Pillar to post and back

SANGABRIEL, Calif. (UPI)—The San Gabriel Mission was built here by the Franciscan Fathers in 1771, secularized in 1852, and signed back to the Roman Catholic Church in 1859 by President James Buchanan.

A radio veteran

NEW YORK (UPI)—The Lutheran Hour, world's largest religious radio program, is now in its 38th season of broadcasting. More than 900 stations in the United States and Canada carry the English-speaking program every week and about 650 stations around the world carry broadcasts in more than 40 different languages beamed to 125 nations.



GETTING READY . . . These 4-H members are preparing their 4-H Records to be entered in the Area Competition in December. All in picture are from Rowan County.

Tobacco Study

A ray of sunshine broke through the overcast surrounding the tobacco-health question in Lexington this week as State Senator Thomas O. Harris declared a full-scale attack on the controversy and appointed two medical research scientists as consultants to the Kentucky Tobacco Research Board.

Dr. Arthur A. Stein of Albany, N.Y., was named technical advisor to the research board and Dr. Leon O. Jacobson, of Chicago was named to the board's advisory committee.

Dr. Harold L. Stewart, recently retired chief of the Laboratory of Pathology, National Cancer Institute of Health, Bethesda, Maryland, attended the 2-day meeting as a consultant to the board.

The Board approved a \$750,000 appropriation to the University of Kentucky Tobacco and Health Research Institute which makes it possible for research under the supervision of the Kentucky Tobacco Research Board to start immediately.

Harris, chairman of the 13-member board, said, "No other research effort in this disputed area has access to every segment of scientific expertise as we do."

Harris told the board that, "We have experts in every phase of tobacco from plant scientists to medical men, and we will reach the truth through objective research."

"If there's nothing harmful to human health in tobacco, then let us prove it and back it with scientific facts. If there is something harmful in tobacco, then let us find it and remove it so once again tobacco can take its rightful place in the economy of Kentucky and those who find satisfaction in smoking can continue to do so without any reason for fear of the consequences."

'Copter is eye for rhino hunt

WINDHOLE, South West Africa (UPI)—One of the most modern and sophisticated hunting expeditions trundled out into the bush recently.

For several months farmers in the Outjo district along the Ugab River about 200 miles north of here were plagued by the huge, short-sighted beasts which crashed through boundary fences, trampled crops and frightened cattle.

Rangers of the Department of Nature Conservation chartered a helicopter and tracked the rhino overhead long enough to shoot them with drug darts.

The forklift truck hoisted the two and three-ton animals onto tracks which took them to the nearby Etosha Game Reserve.

Husband Of Moreheadian Does Lots Of Traveling

Bert Dixon, husband of a Morehead girl, has returned to his home in Baltimore, Md., following two months of intensive business travel in Europe.

His business tour included Munich, Stuttgart and Frankfurt, Germany; Vienna, Austria; Barcelona, Spain; Lisbon, Portugal; Glasgow, Scotland; London, England; and Paris, France.

He is the husband of the former Phyllis McBryer, daughter of Mr. and Mrs. J. Earl McBryer of Morehead.

"Home of Sudden Service"

Pack's, Inc.

We Have A Complete Stock of Carpet and Wood Paneling.

"For All Of Your Building Needs."

Phone 784-4108
1034 E. Main St. Morehead, Ky.

5 YEAR WARRANTY

Covers parts and related labor for 5 full years!

Amara warrants for 5 years from date of original purchase in U.S. replacement of repair parts found defective in workmanship or material under normal use. This includes labor required for replacement of defective parts. Defective parts are to be replaced through dealer. Dealer distributor organization owner is responsible for replacement of repair parts. Labor for replacement of parts, labor for plastic parts and plastics. Any professional to accident cause regulator abuse or tampering or other abuse is prohibited. Use the warranty in Canada, the warranty applies in those areas that it does not cover. Parts, colors, assemblies listed at time of sale apply. AMANA REFRIGERATOR, INC. INC. AMANA, IOWA

Exclusive Amana Features:

- FROST-MAGNET keeps frost from ever forming. No pans to empty or anything. It's done automatically.
- BUILT-IN LOOK. Without the usual high installation cost, you can enclose the top and sides completely.
- 2 INDEPENDENT AUTOMATIC COLD CONTROLS. Two systems. One for the freezer, a separate one for the refrigerator.
- SENS-MATIC control keeps the refrigerator temperatures you choose. Even allows for door openings.
- STOR-MOR DOOR gives you more storage space you can use. Holds an ice bin and frozen packages.
- WALL-TO-WALL GLEDE-OUT SHELF. So you can reach food stored at the back.
- BUTTER KEEPER. Has a spring-loaded door to keep delicate butter odor free.

Only Amana gives you all this quality!
Only Amana gives you all this value!
See the Amana 15 today!

Monarch Hardware & Supply
111 Main Street Morehead, Ky.

Chestphone
Antique white cradlephone
Grecian cameo cradlephone

They're bound to cause talk.

And not just among the neighbors. This is the kind of conversation people make over phones like these: "Ah, mon cherie je t'aime, je t'adore..." Or maybe: "Tell Schafhausen to call me from Beirut. In three days or the deal's off."

Call your General Telephone business office to order one of these glamorous new Decorator Telephones. And if you only order the groceries over it, it'll still make peanut butter and milk sound like caviar and champagne.

General Telephone

Member of the **FREE INSTALLATION** program. Installation free when you order a new cradlephone or chestphone. See your General Telephone office for details. Div. 21 1010

GET YOUR FREE COPY

Good Housekeeping's Special

FAMILY CHRISTMAS BOOK!

Nearly 200 pages of exciting ideas on Christmas decorations, gifts, and holiday entertaining. Free to our Christmas Club Members.

New Club Starts Nov. 9, 1970

We've Got Your Copy of the Good Housekeeping Family Christmas Book.

Come in Today. Ask Us How to Get Your Free Copy. You'll Love It, and So Will Your Family. It's Full of Great New Holiday Ideas. Fashions, Menus, Decorations, Games. Do-It-Yourself Everythings to Make 1970 A Happy Holiday for Everyone in Your Home. Come in and Get Your Free Copy.

THE Citizens BANK
MOREHEAD, KENTUCKY
MEMBER F.D.I.C. "GROW WITH US"

SELL YOUR TOBACCO IN MOREHEAD

*The Original and First BankAmericard Bank in the Area
Your Morehead and Area BankAmericard Bank

® Servicemarks owned by BankAmericard Service Corporation

Kentucky Hunting Season Opens Today

By Harry Towles

Kentucky hunters will swing into the hunting season today (Nov. 19) with rabbits, quail, ruffed grouse and furbearers being legal game after almost a year of protection.

The Department of Fish and Wildlife Resources has decreed, along with the Fish and Wildlife Commission, that hunters will have as much time this season as last to hunt their favorite species and that they may take as many per day as they have in the past. That leaves it strictly up to the hunter and the cooperating species.

Seasons for rabbits, quail and furbearers will continue right on through January 31 while the ruffed grouse hunter may seek his quarry through February 28. The limits are: quail, six daily, 12 in possession; quail, 10 daily, 20 in possession; ruffed grouse, four daily, eight in possession. There is no limit on the number of furbearers that may be taken for their pelts by traps, guns or dogs.

A valid hunting license is required to hunt any of the above named animals or birds. If a person has not been a resident of Kentucky for six months or more, he will need a non-resident license, even though living in this state now, as will all persons residing in other states but who hunt in the Commonwealth. Licenses are available from every county clerk and from as many deputies as he may designate.

The daily limit may consist of game taken in one day of hunting and the possession

Minimum Wages

More than 200,000 workers were due \$29 million as a result of minimum wage underpayment during fiscal 1970. Minimum wage underpayments showed an 8 percent increase during that period. During the same period, 284,000 employees were due \$54 million as a result of overtime violations.

limits would be the accumulation of wildlife killed in two or more days of hunting.

Nimrods will not be confined to the above named species during this period since the statewide grouse hunting season opened on November 24. The daily and possession limit of game is five.

32 Counties Have Grouse

Biologists of the Department, who should have a better insight into the game populations statewide than anyone else, believe that the "jabbit" population this season will be about equal to last year's, when it was described as "spotty." That means good numbers of rabbits may be found in a given area, while nearby very few will be found. The report as compiled by rural mail carriers indicates that the best rabbit section may be the outer Bluegrass region while the western Kentucky counties are

expected to offer the best quail hunting. However, there are plenty of sections in the Bluegrass region where both species will be available in good numbers.

Grouse are found in 32 Eastern Kentucky counties almost exclusively and hunters in that area may be expected to find as good a crop as was present last season. Furbearers may be as plentiful as last year, but a trapper must have in his possession a trapper's license, which may be obtained from county clerks. Also, the trapper must obtain permission of the landowner before setting his trap line and he must notify his conservation officer of the setting of the line. Each trap must be identified with tags that are available from the Department of Fish and Wildlife offices in Frankfort.

Two admonitions—Hunting is a privilege and the landowner should be asked before going onto his place, and hunting can be only as safe as the hunter, so be careful.

Study Advantages . . .

About The I-A Draft

By Gary G. Huddleston

The state Selective Service System recently announced a new policy whereby deferred registrants with a Random Sequence Number of 171 or higher can give up their deferments and be re-classified I-A.

But, who in his right mind would do a thing like that? I mean, that would be almost like volunteering for military service, wouldn't it?

Not at all, according to Col. M.A. Sanders, Chief of Staff for the state Selective Service office, who said no Kentuckian in the 1970 priority selection group (born between 1944 and 1950), whose number is 171 or above, will be inducted involuntarily this year.

And this "reached" number may be even lower for some local boards, as 170 is the

statewide ceiling.

Sanders explained the advantage involved when a deferred registrant with a number over 170 is re-classified as I-A by the end of the current year, with a guarantee that his number will not be reached.

"Exposure to the I-A pool for even one day of the year now counts for the entire year of vulnerability," he said.

"If a man ends the year in a I-A status without his number being reached, he is moved into a less vulnerable category, behind the priority group for the coming year."

In effect, according to Sanders, with a number of 171 or higher, the registrant having a classification of I-A by January 31, 1970, can plan his future, free of the threat of interruption by military service.

On Thanksgiving Show

Oral Roberts Hosts Jerry Lewis, Kay Starr



Guest Star Jerry Lewis chats with host Oral Roberts during the Thanksgiving Special scheduled for airing nationally Nov. 22-23. Also scheduled for appearance are Singer Kay Starr, Robert I. Clarke and Jay Silverheels.

Country, traditional music, and a bit of nostalgia best describe Oral Roberts' upcoming Thanksgiving Special.

Already signed as guest stars for this special are Comedian Producer Jerry Lewis, Singer Kay Starr, Robert I. Clarke and Jay Silverheels. The show is Oral Roberts' second quarterly prime time special of the new season.

The millions of Jerry Lewis' fans can look for another side of the famous comedian. Lewis, who has also built a reputation as a producer-director, is scheduled for serious discussion with Oral Roberts on the Thanksgiving Show. Since the "CONTACT" series began over a year ago, Oral Roberts has arched in on relevant issues and subjects. His planned discussion with Lewis will follow this pattern. Lewis has never been used to dodge current issues and has been a leader in the entertainment field in donating his time to charities. He is best known for his work with the Mepac for Dyspraxia Association of America.

Kay Starr has bettered out many a hit song since her first smash, "Wheel of Fortune." The little lady with the big voice has been busily recording for Capitol Records and making the rounds as guest on many of the TV variety shows. She will provide the music on the Thanksgiving Special along with Richard and Patti Roberts and the World Action Singers.

Scheduled for two cameo appearances are Clarke and Silverheels. Clarke will portray Lincoln in a dramatic reading describing the events leading to the Thanksgiving Proclamation. Best known for his 8 years as the Lone Ranger's sidekick, Tronto, Silverheels will join Oral Roberts, representing the Indian nations, for the traditional dinner. Oral Roberts, Miss Starr, and Silverheels all have Indian an-

country. Rounding out the Thanksgiving lineup will be "CONTRACT," regulars Soloski, Rich and wife Patti, the World Action Singers from Oral Roberts University, and the music of Ralph Carmichael and his orchestra.

The Thanksgiving Show, like its predecessors, will be syndicated nationwide. The Special is scheduled to be aired during the week of November 22-29. Now seen on almost 200 stations, the "CONTACT" series has a larger station distribution than any other single prime time show.

Pinning down the elevator

OKAVILLE Com (1 P)

The use of campaign buttons in elections has a tradition dating back to the age of Pericles when ancient Greeks painted their fingernails bright colors to attract followers to their camp.

So say researchers at the small Manufacturing Co., which makes the P-shaped pin found in every campaign button. The buttons were first used in America by Andrew Jackson—followers in the 1828 election, the researchers say.

FALL CLEARANCE SALE

THE BIGGEST IN SEASON SALE EVER!

SAVE FROM 30% to 50% off

Children's Dept.

Children's Raincoats
Reg. \$12.95 to \$14.95
Now **\$6.49** & **\$7.49**
Sizes 12-14

Boys' Sweaters
50% off
Sizes 3-6X 7-14

TODDLER SWEATERS
up to \$5.25
50% off

Boys' Jackets
Only 8 Pieces
Were \$10.95 to \$14.95
Now **\$2.99**

Fall Pandora Skirts & Sweaters
50% off
Sizes 3-6X 7-14

Juniors Dept.

Famous Maker Junior Shirts
All Have Long Sleeves
Most Have Pointed Collars
Excellent Color & Style Selection
Size S-15
30% off

Wool Capes & Ponchos
30% off
S, M, L

Pandora Mix & Match Coordinates
Vests, Sweaters, Skirts & Pants
Size S-15
50% off

Fall Jumpers
Wools & Acrylics
Solids & Plaids
Reg. \$12.00 to \$16.00
Size S-15
Now **\$3.99 to \$7.99**

Coordinate Velour Sportswear
Size S-15
30% off

1000 E. Locust Main St. Morehead, Ky. Phone 733-9731

ODDS & ENDS

Table — Skirts & Knit Shirts, Socks, Plus More
up to **80% off**

DRESSES

Sizes 3-14
Reg. \$4.50-\$5.50
Now **\$2.25-\$2.75**

Misses Dept.

Misses Fall Dresses
Polyester, Linen, Wool
Size S-20
30% to 50% off

Jane Colby Coordinates
Machine Washable Polyester & Nylon
Tops & Pants
Size S-16
Red - Green or Blue
30% off

Russ Togs Coordinates
Skirts - Pants - Shirts
Jackets - Vests
Red & Grey
Size S-16
30% off

Jantzen Coordinates
Velour Sportswear
Pants - Tops
Brown or Navy
Size S-16
30% off

Russ Togs Acrylic Plaids
Navy Only — Size S-16
30% off

Bobbie Brooks Dept.

Bobbie Brooks Wool Fashion Classic Tweeds
Skirts - Shirts - Vests - Pants
Navy - Green - Brown or Rust
Size S-15
30% off

Bobbie Brooks Dresses
Wools & Bonded Orions
Size S-15
30% off

Last Years Bobbie Brooks
Wool Sweaters Cardigans - Pullovers - Vests
Many Colors To Choose From
Size 34-40
30% to 50% off

Bobbie Brooks Assorted Pants, Skirts, Kilts & Bermudas
Size S-15
Solids and Plaids
Were \$8.00 to \$16.00
Now **\$3.99 to \$7.99**

Autumn Hues Group
Pants - Skirts - Vests - Shirts
Blue or Cherry
Size S-15
30% off

THIS MAN IS TURNING SALT LICK INTO LODGE CITY

WITH MONEY-SAVING DEALS RIGHT NOW ON 1971 DODGES

COME IN AND SEE HIS NEW DODGE SAVERS.

BYRD'S CHRYSLER PRODUCTS

U.S. Route 60 Salt Lick, Kentucky 40371

Give up your old-fashioned clothes line...

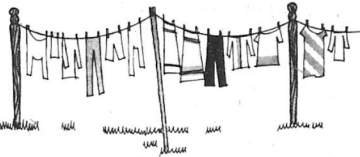

for a modern one!

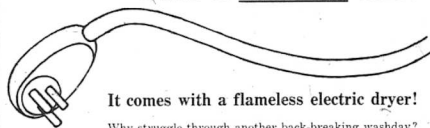

It comes with a flameless electric dryer!

Why struggle through another back-breaking washday? The heavy baskets, the bending and stretching. A modern electric dryer ends all that, yet gives your clothes that sunshine fresh smell. Whites stay white without yellowing; colors stay bright. It's best for permanent press too. And the modern electric dryer works at your convenience... you don't have to depend on the weather. All this convenience costs a lot less than you think. In fact, automatic electric dryers cost up to \$40 less to buy than other types. See your dealer for all the details, and give up your old fashioned clothes line for a modern one... the three-pronged one that comes with the flameless electric dryer.

Buy an electric dryer NOW... get an automatic electric blanket FREE! When your new 240-volt electric dryer is installed, we'll send you this beautiful electric blanket free. Your choice of blue or gold in double or twin size. Offer good to our residential customers until November 30.



EVERY DAY IS SUN DAY WITH A FLAMELESS ELECTRIC DRYER
KU KENTUCKY UTILITIES COMPANY

Civil Defense Plan For...

Emergency Ambulance Service

Rowan County's Civil Defense today came up with what they termed a solution, or at least a partial remedy, to the ambulance service problem.

The Civil Defense proposed that their organization, through volunteers, operate ambulances.

Boiled down the plan would be for Civil Defense to acquire the vehicles at small cost from federal or state surplus... emergency ambulance calls would clear through State Police... once the district police barracks at Morehead receives the emergency call, they would contact the designated Civil Defense volunteer and he would be responsible, along with volunteer helpers, to answer the summons.

Civil Defense, headed by Don Young and Jerry Caudill, has some problems, including: 1. Local contributions to get the service underway; 2. Training in ambulance care, such as handling a patient; and 3. Volunteer workers.

Rowan County was left without emergency ambulance service when the funeral homes sold their vehicles because they claimed sizeable financial losses; and Fiscal Court and City Council deferred underwriting ambulance service to Bill Mullen, and later to Jimmy Caskey.

Answering Emergency Calls

Caskey continues to operate a service for transporting patients to or from a hospital, but will not answer emergency calls such as highway wrecks.

Civil Defense today released a somewhat editorial-wise statement about what they said would be at least a partial solution to the "no ambulances" problem. The statement reads -

"Civil Defense is an organization designed to coordinate existing agencies to provide for the safety and welfare of the citizens of a county or city in the event of man-made or natural disasters. Public Law 920 and the State Civil Defense Acts of 1952 both give this responsibility to county and city governments. They cannot evade this responsibility but they can delegate the execution of them to others.

"Last year a group of high school boys, ages 14-17, were organizing at Morehead an Explorer Post, a division of the Boy Scouts of America. As an Explorer Post they are committed to provide a service for the area in which they live. Their concern was that

this area did not have a rescue service.

"In most areas search and receive falls under the authority of local Civil Defense units. The question arose - Who is the Civil Defense director?"

"Jerry Caudill, a ham operator and local tire dealer, was concerned about his obligation to the Civil Defense as a radio operator and began to look for the co-director.

"After talking to several people who be director, the search ended at the office of the County Judge and the Mayor's office in Morehead.

"Mr. Caudill became the Rowan County Civil Defense Director; and Mr. Don Young, Explorer Advisor, became his Deputy Civil Defense Director.

"Mr. Caudill and Mr. Young were discussing the needs and procedures for the organization when the train wrecked in Farmers, with no equipment, organization, personnel or procedures, the local Civil Defense was limited.

"The next week brought up the lack of an emergency ambulance service.

"The priorities were set - a rescue squad was vital. Working through the Regional Director for Civil Defense, a county-wide volunteer rescue service is being organized.

"The Rowan Fiscal Court passed the order establishing the Civil Defense organization and approving the appointments, thus making the local group eligible for equipment and training.

"Equipment can be obtained through the Division of Surplus Properties at Frankfort. The cost to the county organization is for the transfer and shipping costs.

"A rescue organization must think to the future. Cave Run Lake will not only increase the economy of the area but also the number of children lost and the people drowned. When you add this to plane crashes, fires, explosions, wrecks and natural disasters such as floods and tornadoes, the equipment

must function for every type of disaster.

"We are requesting a four-wheel drive ambulance and a four-wheel drive emergency vehicle and radio equipment as a beginning.

"Generous donations from individuals and businesses in the area are getting the program started. Volunteers to take the training are needed. Additional financial contributions will add life saving equipment.

"County-wide help and interest are vital to provide any community service. Everyone is busy. Are you too busy to save a life? Both men and women are needed. If you will help, contact Jerry Caudill or Don Young. We cannot wait for Uncle to do this for us."

ASK LEGISLATURE FOR MONEY TO PAY POLICE

A recommendation that the 1972 General Assembly vote state funds to increase local police salaries was made by a group of police chiefs who serve as advisors to the Kentucky Crime Commission.

The chiefs also endorsed a proposal that more local police offices install terminals which would be hooked up with the Kentucky State Police computer system that supplies almost instant information on stolen property and/or criminal records.

Poor Get Back Pay

Members of the working poor - earning less than the lowest of the family income budgets established by the Bureau of Labor Statistics - were found to comprise 86 percent of the 124,000 workers due back wages of \$27 million in the first quarter of fiscal 1971, according to the Labor Department's Wage and Hour Division.

MALONEY'S DISCOUNT DEPARTMENT STORES

MT. STERLING
MOREHEAD
OLIVE HILL

Thursday - Friday - Saturday
DOUBLE DISCOUNT SALE!

MEN'S NEOPRENE SOLE WORK SHOES \$6 ⁹⁹	WHITE RAIN SHAMPOO 49 ^c
MINI-BIKE \$124 ⁹⁹	LADIES' QUILTED ROBE \$7 ⁷⁷
4' FLUORESCENT LIGHT FIXTURE \$3 ⁹⁹	WHITE RAIN HAIR SPRAY 69 ^c
NICKEL FINISH .22 PISTOL \$19 ⁹⁹	PLASTIC WITH LID TRASH CAN \$1 ⁴⁹
MEN'S NAVY C.P.O. SHIRT \$3 ⁷⁹	INSULATED RUBBER BOOT \$3 ⁹⁹
12 - 20 - 410 SHOTGUN With Shells \$24 ⁹⁹	7-PIECE TEFLON SET COOKWARE \$8 ⁹⁹
TURKEY ROASTER \$1 ⁶⁹	LINDA WALKING DOLL \$2 ⁹⁹
8-TRACK STEREO TAPE PLAYER For Auto \$29 ⁹⁹	POLAROID COLOR PACK CAMERA \$23 ⁹⁹

CLOSED ON SUNDAY

Due to the announced intention of the legally constituted authorities to enforce the Sunday closing laws, we will close on Sundays until this issue is resolved by the courts.

Since our business was established in 1896 it has been the policy of C.E. BISHOP DRUG COMPANY to render service at all times to you - our customers. We intend to continue to do this within the law.

Prescription Service By Calling This Number

We will post on our front door each Sunday a telephone number you can call for prescription service.

The reason that number is not published in this announcement is that it will change from week to week... but, will be posted on the front door of the C.E. Bishop Drug Company each Sunday.

This prescription service falls within the law.

C.E. Bishop Drug Company

Main At Fairbanks And Wilson - Across From Post Office
MOREHEAD, KENTUCKY

"Serving This Community For 74 Years"

THREE FROM ROWAN ENROLLED AT MURRAY

James Butcher, Conrad Frye, and Sheila Kegley of Rowan County are among 7,063 graduate and undergraduate students attending Murray State University for the fall semester.

Want To...

**Sell Your Home
Sell Your Farm**



Or, Do You...
Want To

**Buy A Home
Buy A Farm**



Or Invest In Real Estate
In This Growing Community.

CONTACT

Alpha Hutchinson

Licensed and Bonded
Real Estate Broker

Phone 784-5305 or 784-4196

Authorized Mortgage Loan
Broker for The Prudential
Insurance Company of
America

Morehead, Ky.

MT. STERLING
MOREHEAD
OLIVE HILL

MALONEY'S DISCOUNT DEPARTMENT STORES



PAVED BEFORE DEADLINE... The Bizzeck Construction Company, prime contractor for the 2.8 mile I-64 connector at Morehead, raced the clock last week to ready the stretch for winter travel. Deadline for laying blacktop in Kentucky is November 15. Now, all lanes are open to travel. However, what you see is not the completed job. Come spring this

surface will receive another thick coat of blacktop, and the contractor has until July to completely finish the job, including curbing, the median, shoulders etc. Morehead is one of the few places in Kentucky to be approved for a four-lane connector instead of the conventional two paved lanes.

Week's Schedule

Open To Public At Morehead State University

Through Nov. 21 - Art exhibit - Prints and drawings by Anita McIntyre - Johnson, Camden Library, Third Floor.
Thurs., Nov. 19 - Chemistry Seminar - Dr. John W. Larsen, U. of Tenn., "Relative Stabilities of Carbonium Ions in Super Acid Solvents" - Lappin 305, 4:10 p.m.; Fashion Show - Fashion Fundamentals Class - Cornucopia Room, Lappin Hall, during lunch - 11:30 a.m. - 1:50 p.m.; Play - "The Teahouse of the August Moon" - Button Auditorium, 8:15 p.m.; Senior Recital - Billie Odell Estep, Sr., Morehead; Carlotta E. Evans, Morehead.
Nov. 12 - Donald Duncan, Grah. Gwendolyn Manley, Owensville; Gwendolyn Adkins, Sandy Hook; Estill Dalton, Morehead; Cecil Trent, Morehead; John Simmons, Sandy Hook; Opal Lewis, Sandy Hook.
Nov. 13 - Harlin Caudill, Morehead; Willie J. Mabry, Ault, Charity Ison, Sandy Hook; America Butler, Olive Hill; Maggie McCarty, Cancell City; Leonard A. Henderson, Olive Hill.
Nov. 15 - Evelyn Hamilton, Olive Hill; George Egan, Morehead; Maudie Crouch, Salt Lick; Tonia Tabor, Olive Hill; John Bowling, Morehead; Nola Whitt, West Liberty; Elizabeth Sallee, Grah.
Nov. 16 - Cora Dickerson, Morehead; Nettie Castle, West Liberty; Pearl Skaggs, Hillsboro; Beecher Blevins, Grayson.
Sat., Nov. 21 - Play - "The Teahouse of the August Moon" - Button, 2 p.m., 8:15 p.m.; Theatre Workshop - Button, 9:30 a.m.
Sun., Nov. 22 - Concert - Karen Albers organ - First Christian Church, 3 p.m. (Sponsored by University American Guild of Organists); University Younger Woman's Club - Smorgasbord Dessert - Cafeteria, Adron Doran University Center, 5 - 7 p.m.
Mon., Nov. 23 - Basketball game - Varsity vs. Freshmen - Fieldhouse, 8 p.m.; Master Class for Organists - Karen Albers, organist - Sessions at First Christian Church, 9 a.m., 1:30 p.m. (Sponsored by University American Guild of Organists)
Tues., Nov. 24 - American Association of University Women, Dr. Louise Caudill, guest consultant, "The Changing View of the Change of Life" - Lappin Hall 129, 7 p.m. (Public invited); Graduate Recital - Lucretia Stetler, piano - Baird Recital Hall, 8 p.m.; University Breckinridge Parent-Teacher Association Meeting - UBS Cafeteria, dinner - 6:7:20 p.m.; guided classing tour, 8 p.m.
Wed., Nov. 25 - Thanksgiving Holiday begins 11:20 a.m.

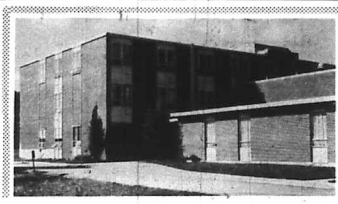

St. Claire Medical Center

Morehead, Ky.

784-4161

ADMISSIONS

Nov 11 - Johnny Buckner, Sandy Hook; Odel Estep, Sr., Morehead; Carlotta E. Evans, Morehead.
Nov. 12 - Donald Duncan, Grah. Gwendolyn Manley, Owensville; Gwendolyn Adkins, Sandy Hook; Estill Dalton, Morehead; Cecil Trent, Morehead; John Simmons, Sandy Hook; Opal Lewis, Sandy Hook.
Nov. 13 - Harlin Caudill, Morehead; Willie J. Mabry, Ault, Charity Ison, Sandy Hook; America Butler, Olive Hill; Maggie McCarty, Cancell City; Leonard A. Henderson, Olive Hill.
Nov. 15 - Evelyn Hamilton, Olive Hill; George Egan, Morehead; Maudie Crouch, Salt Lick; Tonia Tabor, Olive Hill; John Bowling, Morehead; Nola Whitt, West Liberty; Elizabeth Sallee, Grah.
Nov. 16 - Cora Dickerson, Morehead; Nettie Castle, West Liberty; Pearl Skaggs, Hillsboro; Beecher Blevins, Grayson.

Gussie Carter, Jr., Olive Hill.
Nov. 17 - Roscoe Smith, Elkfork; Alexander Hillerbrand, Morehead; John Vires, Salyersville; Marie Riggsby, Clearfield; May Brown, Denniston; Sherrie Lynn McKenzie, Salt Lick; Shirley Adkins, Grayson.

DISMISSALS

Nov. 11 - Wiley Dyer, Theodore Henderson, Russell Christian, Bobby A. Stammers, Patricia Rayburn and baby, Nevada Williams, Vera C. Stegall, Jessie King.
Nov. 12 - John Lysien, Deborah Hamilton and baby, Ruby Burton and baby, Dianne Hubbard and baby, Florida Famin.
Nov. 13 - Frank Christian, Diane Meade, Mary Dillon.
Nov. 14 - Larry Spurlock, Marvin Poe, Johnny Buckner, Carlette Evans and baby, Gwendolyn Manley, Gwendolyn Adkins.
Nov. 15 - Diane Bryant and baby, Johnny Holbrook, Donald Duncan.
Nov. 16 - John Simmons, John Perry, Carrie Dillon, Maude Crouch, Frances Binion.
Nov. 17 - John Vires, Mike White, John Bowling, Cecil Trent, Gussie Carter, Jr., Lois Black, Nola Whitt, Tonia Tabor and baby, America Butler, Penny Nolan.

BIRTHS

Nov. 11 - Mr. and Mrs. Gerald Eugene Evans, Morehead, daughter: Mr. and Mrs. Raymond D. Bryant, Olive Hill, son.
Nov. 14 - Mr. and Mrs. John Tabor, Olive Hill, daughter.

FULLBRIGHT TO BE MSU REPRESENTATIVE

Dr. Glenn Fulbright, head of the Morehead State University Music Department, will represent MSU this month at the 46th annual meeting of the National Association of Schools of Music. More than 400 member schools will have delegates at the general sessions in New Orleans, La. on Nov. 23-25.

Tobacco And Corn Crops Down

Kentucky's 1970 corn crop is estimated at 52,400,000 bushels - a 4 percent less than October 1, and 32 percent below the 1969 crop of 76,846,000 bushels. Yield is forecast at 50 bushels per acre, on July acres intended for grain, - down 2 bushels from last month and 27 bushels below a year ago. As farmers harvested their corn, losses from blight infection were even greater than feared earlier - especially in the important Western corn growing areas.
Harvest started early and was well ahead of recent years until rain and wet fields slowed activity the last three weeks of October. On November 1 about 75 percent of the corn was harvested compared to 80 percent last year. Blight caused soft and rotted ears in many fields, and the wet conditions increased damage and loss in unripened fields.
Total U.S. corn production is forecast at 4,104 million bushels with an average yield of 70.8 bushels per acre. The production estimate is down 81 million bushels from the October 1 forecast.

Burley Production Unchanged

Kentucky's 1970 burley tobacco production as of November 1 is forecast at 376.3 million pounds, unchanged from October 1, but 7 percent below the 1969 crop of 406.4 million pounds. For the Burley Belt (Kentucky and seven nearby states) production is expected to total 552.9 million pounds, up slightly from last month. An average yield of 2523 pounds is forecast for the belt.
The Kentucky crop is expected to yield a record high 2,650 pounds per acre, 45 pounds above the 1969 record high yield. Stripping has been active and was 25 percent complete as of November 1, well ahead of last year and normal. Some growers are finding a little more moisture than anticipated, but weight and quality are generally good. A large supply is expected to be ready for opening auctions on November 23.

Regional Meeting On Garbage Disposal To Be At Morehead

Morehead's new land-fill garbage disposal site at 80 acres of abandoned clay mine property on Christy Creek will be the scene of a regional meeting of Mayors, Councilmen, and city officials next Tuesday. They will tour the site, starting at 10:30 a.m. This will be followed by a reception and discussion at the Morehead Holiday Inn.
State officials, and machinery representatives, will be present for the tour. Tentative planning is that this site be a "regional" dumping place, meeting public health standards. Rowan County, nearby Olive Hill, and Morehead State University have expressed interest in dumping their refuse at the Christy Creek location on a pro rata cost basis.

Rowan Counties Have More Home Appliances

County households have one or more sets at the present time. This compares with 64.4 percent in 1960.
As to washing machines, despite the fact that there are more of them in use than there were in 1960, the individual ownership of them is lower.
This seeming contradiction is explained by the Commerce Department as being due to the increase in the number of families living in rented dwelling units, where washing machines are often provided for the tenants.
Locally, it is estimated from the survey, 68.0 percent of the families in the regional area are the owners of washing machines. Others have them available.
The report shows that the acquisition of household appliances is directly related to income and that as income rises, as it has been locally, ownership also rises.

Many Have Two Cars

The figures indicate that approximately 18.2 percent of the families in Rowan County now have two or more cars, as against 13.4 percent in 1960.
Similarly, television sets in the local area are more numerous, according to the figures. The increase in the past few years has been mainly in color TV.
All in all, some 85.0 percent of Rowan

Tobacco THIEVES ARE OPERATING IN COUNTY

Rowan County tobacco farmers were warned today to maintain a careful watch on their "in barn" tobacco.
Sheriff Carl Jones said his office was receiving reports of burley thefts, usually 10 to 30 sticks from a barn. The thieves can add small amounts of stolen tobacco to their own crops without "quota" detection on the auction floor.

BEST SELLERS

- Fiction
LOVE STORY - Eric Segal
THE CRYSTAL CAVE - Mary Stewart
DELIVERANCE - James Dickey
THE FRENCH LIEUTENANT'S WOMAN - John Fowles
THE SECRET WOMAN - Victoria Holt
GREAT LION OF GOD - Taylor Caldwell
GOD AS AN ENGLISHMAN - R. F. Delderfield
THE CHURCHY AND THE SEA - Elizabeth George
BECH A BOOK - John Updike
PLAY IT AS IT LAYS - Joan Didion
- Nonfiction
EVERYTHING YOU ALWAYS WANTED TO KNOW ABOUT SEX - David Reuben
INSIDE THE THIRD REICH - Richard Wright
THE SENSUOUS WOMAN - "J" ZELDA - Nancy Mitford
BALL FOUR - Jim Bouton
THE WALL STREET JUNGLE - Richard Ford
SEXUAL POLITICS - Kate Millet
UP THE ORGANIZATION - Robert Kennedy
BODY LANGUAGE - Julius Fast
HUMAN SEXUAL INADEQUACY - William Masters, M.D. and Virginia E. Johnson

DON'T SPEND ANOTHER DIME ON GIFT WRAP

GET OUR **HOLIDAY GIFT WRAP FREE!**

WHEN YOU JOIN OUR **Christmas Club - Plus***

Quite an offer! 4 generous rolls, a full 25 sq. ft. of spectacular gift wrap - not just the ordinary kind. 2 glamorous folis and 2 outstanding printed patterns, plus 4 smart co-ordinated bows and 4 tags. Absolutely free if you join up now for next Christmas (a pretty good idea, anyway). Wrap up your savings and your Christmas wrapping needs all at once. And when your Christmas Club-Plus* check arrives next year, you'll pat yourself on the back all over again. Come in, or mail the coupon below.

Merry Christmas!

Enclosed find \$..... to open a Christmas Club-Plus* account. (Indicate choice of club.)
Please hold my gift wrap - I'll drop in to pick it up.

Date.....
Mr.....
Miss.....
Mrs.....
Please print
Street Address.....
City..... State..... Zip.....
Signature(s).....

Check Choice	Weekly Payment	Total
	\$.50	\$ 25.00
	1.00	50.00
	2.00	100.00
	3.00	150.00
	5.00	250.00
	10.00	500.00

PEOPLES BANK of Morehead
MOREHEAD, KENTUCKY
ESTABLISHED 1927
"YOUR BANKAMERICARD BANK"

shop Wards 1970 Christmas Catalog

JUST CALL 784-7581

... And pick up your order before Christmas

Morehead Home & Auto

Your **Firestone** Store

MOREHEAD HOME & AUTO

"Your Local Firestone Store"

MAIN STREET PHONE 784-4151 MOREHEAD, KY.



DRESS RIGHT DRESS... United States Military Academy cadets execute the proper movements to insure that their ranks are correctly aligned.

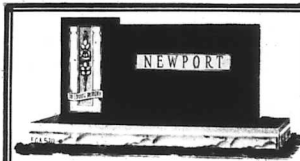

Porter Monument Sales - 784-5321 - Located on Route 504 (near Elliottville, Ky.)

New McCulloch Mas 10 series makes all other lightweights out of date and up to 25% overweight

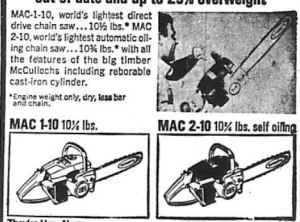

Monarch Supply Store - Morehead Kentucky

Concrete Blocks - BUY THE BLOCKS THAT ARE MADE AT HOME

Lexington Concrete Products, Inc. - 158 Raine St. - Morehead, Ky. - PHONE 784-4005

Question - What are your duties as a funeral director?

Answer - Since the beginning of time close friends have been called upon at the time of death to carry out the necessary religious and legal requirements of burial.

Stucky Funeral Home, Inc. - Main St. - Phone 784-4106 - Morehead, Ky.

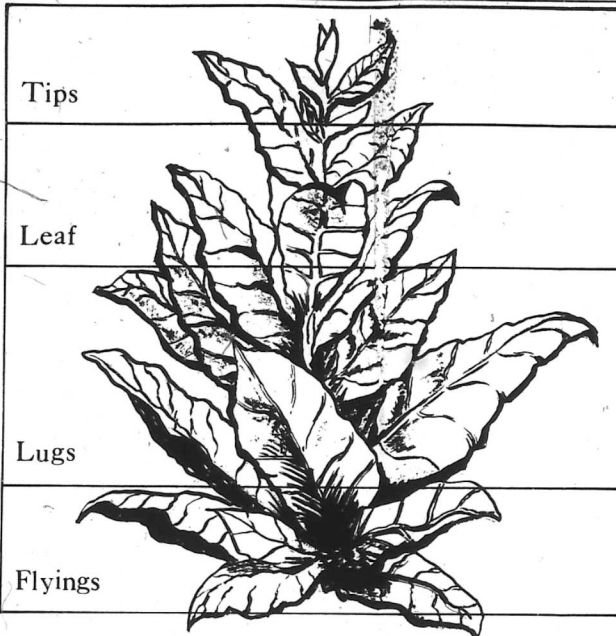

HERE'S A MATURE TOBACCO PLANT, just as it is hand-cut in the field. The four basic grades of loose leaf tobacco are shown in the drawing.

Low-cost recipes

Ready for First Sale...

Chant Of The Auctioneer

By Jack Clowes - There's an exotic, added tang to the customary wine-rich autumn air in Kentucky these days.

As much as 500 lbs heavier or lighter per acre than the previous year's. Wind damage can clobber the lower, high priced leaves.

making signs that the auctioneer knows, like pointing up with a finger, pulling an ear, a nod, a wink.

From late November into February, some half a billion pounds of fragrant tobacco leaves are hauled from the farms to the auction warehouses and there sold for cash.

The tobacco farmer, then, never knows for sure what sort of a crop he has raised until it is weighed on the warehouse floor.

The sales in 1970 are scheduled for 3-1/2 hours a day, Monday through Thursdays until the Christmas recess, at which time they will be re-scheduled for the New Year.

Tobacco, indeed, is highly important all over the world. Some countries maintain a rigid monopoly on the leaf, buying and selling all tobacco products within their borders.

Before leaving the farm the tobacco plant is stripped of its leaves. The leaves are separated into basic grades: "tips" high on the stalk, "leaf" lower down, "lugs" still lower and "flyings" lowest of all.

There are 106 variations of the grower's four basic grades. They involve quality, kind of leaf and color. Each grade has a government support price.

Herbed meat loaf blend starts with 2 cups of dry unflavored bread crumbs. Mix well with 1/4 cup of grated romano or parmesan cheese, 4 teaspoons of salt, 4 teaspoons of dried parsley, 2 teaspoons of basil leaves, 1 teaspoon of onion leaves and 1/2 teaspoon of ground red pepper.

There the sticks are removed and the hands are piled fan-wise onto big flat baskets. Filled, they are about five feet high and weigh around 500 lbs.

Let's go, someone says, and the starter looks at the bidder's tag. It might read "3-3/4," meaning a good quality "flying" with a buff color.

Herbed meat loaf mix 1/2 cup of the herbed blend with 1/8 cup of water, 2 tablespoons of ketchup and 1 egg, lightly beaten.

Let's go, someone says, and the starter looks at the bidder's tag. It might read "3-3/4," meaning a good quality "flying" with a buff color.

Let's go, someone says, and the starter looks at the bidder's tag. It might read "3-3/4," meaning a good quality "flying" with a buff color.

Health... for all

Poverty and disease are a deadly combination. The killer diseases of the poor are tuberculosis, pneumonia, and influenza. Diseases of the lungs.

Being poor does not necessarily mean being black and living in city ghettos. There are 32 million poor people in America.

Cincinnati Bengals Quarterback Tom Weir will be the guest speaker Monday, Nov. 30, at the annual Morehead State University football banquet.

General admission is \$2 and reserved seats are \$2.50. Tickets for the Berea game on Dec. 2 and Morris Harvey on Dec. 5 will be available the week of Nov. 30.

Annual R.C.H.S. Football Banquet Set Next Monday

The Rowan County High School football Vikings, boasting their best all-time record with eight victories and one defeat by a single point, will be feted Monday (Nov. 23) evening at the annual "Big Green" football banquet in Doran Student House.

Season Tickets For Basketball Placed On Sale - Season tickets are on sale at Morehead State University for the 1970-71 basketball season opening Dec. 2.

Individual game tickets go on sale Dec. 6. General admission is \$2 and reserved seats are \$2.50. Tickets for the Berea game on Dec. 2 and Morris Harvey on Dec. 5 will be available the week of Nov. 30.

CHEAP'S MOBILE HOMES

"Eastern Kentucky's Largest Dealer" - IF YOU BUY A MOBILE HOME AND DON'T CONSIDER CHEAP'S PRICES AND QUALITY YOU'LL LOSE MONEY

BUY AT CHEAP'S - WHERE YOU'LL HAVE 91 MODELS IN STOCK FROM WHICH TO CHOOSE.

Here's An Example Of What You Can Buy At Cheap's - 12 ft. wide, 2 bedrooms, big front bay window, carpet, back door and many other extras.

FREE 300 mile delivery and set up on foundation. WE TRADE FOR ANYTHING OF VALUE - Open After Church - On Sunday for Your Inspection

We have a large stock of Mud & Snow Tires in all sizes. For the best brands of Tires and the lowest prices, see...

The Men Who Know Tires Best - SAFETY SERVICE SATISFACTION - CAULIE BROS. TIRE SERVICE - 1464 E. Main St. - Morehead, Ky. - PHONE 784-7569

MOREHEAD AREA

Church News

Compiled weekly by the Morehead Ministerial Association. This column is available, without charge, to recognized churches. Copy must be submitted to Editor (name below) for that particular month. Do not submit copy to The Morehead News.

Rev. Scott Griffith
This Month's Editor

THANKSGIVING - The annual Community Thanksgiving Services will be held in the following Churches: Wednesday, November 25, at 7:30 p.m. in the Christian Church with the Reverend Mr. Jack Meyer, Rector of the St. Albans Episcopal Church delivering the message. The Thanksgiving Day service will be held at 10 a.m. in the Free Will Baptist Church with the Reverend Mr. Hugh Brooks, Pastor of the Missionary Church, delivering the message.

All churches in the Morehead area are invited to participate in these services. An offering will be received at each of the services for the Ministers to aid transients in emergency situations by providing gasoline, food and in some cases lodging overnight. The Reverend Mr. Scott Griffith is the president, and Miss Lettie Powers is the treasurer of the Transient Fund.

CONGREGATIONAL DINNER - The Congregational Dinner, under the chairmanship of Mr. and Mrs. Fleming Chisholm, will be Wednesday, November 18 at 6:29 p.m. in Fellowship Hall for all church families and constituents. Dr. Roy Harnack is Emcee. A banquet meal will be served. Program and Proposed Budget for 1971 will be presented by the various Work Area chairmen. Children under 11 will have food and program in the Sunday School Department. A crib nursery will be provided. Out by 8:14 p.m.

METHODIST - Dr. J. E. Duncan, Dean of the College of Humanities, Morehead State University, will be the featured Stewardship Speaker this Sunday at both Worship Services. This concludes three weeks of 5 minute talks on Stewardship as the Council on Church Ministries prepares the Proposed Program and Budget for 1971. Previous speakers and their topics were: Dr. Jack Ellis, "The Importance of the Pledge," Mrs. Edna Burns, "The Importance of Family Giving," and Coach Bill Harrell, "World Service Giving." The Morehead Methodist Congregation is considering a \$52,000 Budget for local needs and to support missionary endeavors in 52 lands around the world.

EPISCOPAL - On Sunday, November 22, 1970, The Rt. Reverend Addison Hosea, the Bishop Coadjutor of the Episcopal Diocese of Lexington will make his annual visitation to the Church of Saint Alban the Martyr. Bishop Hosea will celebrate Holy Communion and will preach the sermon at the 11 a.m. service. Bishop Hosea will also bless the new altar service book and the "Warden's Wand." There will be a processional during the service to the front of the Church, where Bishop Hosea will dedicate the cross which has been erected on the building there by Mr. Edward T. Nass. Mr. Nass also gives the Altar Service Book and Mr. James R. Tinsley, the Junior Warden, gives the "Warden's Wand." The Reverend Jack Meyer, Vicar of St. Alban's Parish, will celebrate and Mr. James R. Tinsley and Mr. Edward T. Nass will assist. Mr. James R. Tinsley will be the Bishop's Chaplain and Mr. Nass will read the Epistle. There will be a luncheon reception held after the service for Bishop Hosea and family.

BAPTIST - Across a barren land, scarred

by centuries of war and neglect, the spectres of ancient Israel appear, hover, and fade away. Suddenly there is movement of a different sort, and slowly, steadily, a startling transformation begins to take place.

This begins "His Land," the thrilling story of Israel from ancient to modern times. "His Land," a one-hour color feature motion picture, takes you on a journey through space, time and current events. You see graphically, the fact that Israel today is a living testimony to the words of the prophets when they proclaimed that Israel would take her place among the nations of the world.

"His Land," rich in color and authentic sights and sounds, with a popular musical score composed and arranged by Ralph Carmichael has been called a musical journey into the soul of a nation, and will be shown on November 22 at 7:30 p.m. at First Baptist Church in Morehead.

FAITH PRESBYTERIAN - A discussion of "The Changing Presidency - Implications of Church Union" will open a new series of Sunday evening discussions at Faith Presbyterian Church this Sunday night at 6 p.m. The Reverend Charles M. Hanna, Jr., executive secretary of Guernant, will be present this Sunday to lead the discussion, which will include consideration of how the coming merger of presbyteries of the Presbyterian Church, U.S., and the United Presbyterian Church will affect the local congregation. Sunday worship at the Presbyterian Church is held weekly at 10:45 a.m. The Reverend Hubert Johnston is pastor of the congregation, which meets at 354 University street.

WITNESSES - The Morehead Congregation of Jehovah's Witnesses is pleased that another family has moved to Morehead to help in the Congregation's public service program.

The family of Mr. and Mrs. Uwe Giese will really be an asset to the Congregation. Mr. Giese was an assistant minister in Canton, Maine before moving here. His wife Ute has been very active in the "Home Bible Study program," and four of the older Giese children are in the Congregation's ministry improvement school.

Mr. Giese anticipates that he will make a living here in the same way he did in Maine. He was a building contractor and kept up a farm. "With eight children at home," Mr. Giese said, "you almost have to have a farm to feed the family."

TABERNACLE - The First Church of God Tabernacle in Clearfield is now in a great revival with the Rev. Roy W. Dennis of South Charleston, W. Va., doing wonderful preaching. This revival will continue through Sunday night.

The Church of God Crusade will be at the Tabernacle Saturday, Nov. 28 at 7:30 p.m. Rev. Bruce Roller, an 18 year old blind boy from Gravel Switch, will be the Minister for this special. One highlight will be the Youth Choir with special trumpet, clarinet, flute and piano songs.

The Looper Trio from Livingston, Tenn., will be the featured singers in the 5th Sunday singing at the Tabernacle, scheduled



LEAVES OF FALL . . . Kaye Cole found a leaf-covered lawn for her campus sketching at Morehead. Indian summer ended quickly and she retreated indoors.

Sunday, Nov. 29 at 1:30 p.m.

UNITED PENTECOSTAL - Rev. Fred Tinus of Canada and outgoing United Pentecostal Church Missionary to Eastern Europe was guest speaker 15 November at the Morehead U.P.C. Brother Tinus can speak four languages and is originally from Austria. He is presently on a tour of United Pentecostal Churches in the Eastern United States. Rev. Tinus is widely known throughout the fellowship of the United Pentecostal Church. The Eastern Kentucky Youth Rally of the U.P.C. will be held in the Grayson U.P.C. Nov. 27.

HAYS CROSSING - The International U.P.C. of which the Hays Crossing U.P.C. is a part is becoming involved with Campus Evangelism across America known as the Pentecostal Student Fellowship. Pastor Lloyd Dean will be preaching the Youth Rally at the Berea, Kentucky U.P.C. where Rev. James Cain is pastor. Nov. 27.

MSU - Campus ministers at Morehead State University will participate in a joint effort this year in observance of Thanksgiving on the campus. All campus churches will offer a Thanksgiving Service Monday, Nov. 23 at 7 p.m. at the Baptist Student Center.

WEEKLY MEDITATION
DOING NOTHING
(A Thought for Thursday)

When the Son of Man comes in his glory and all the angels with him, he will sit in state on his throne with all the nations gathered before him. He will separate men into two groups. Then he will say to those on his right hand, "You have my Father's blessing, come, enter and possess the kingdom that has been ready for you since the world was made. For when I was hungry, you gave me food; when thirsty, you gave me drink; when I was a stranger you took me into your home, when naked you clothed me; when I was ill you came to my help, when in prison you visited me." Then the righteous will reply, "Lord, when was it that we saw you hungry and fed you, or thirsty and gave you drink, a stranger and took you home, or naked and clothed you? When did we see you ill or in prison, and come to visit you?" And the king will answer, "I tell you this: anything you did for one of my brothers here, however humble, you did for me."

Then he will say to those on his left hand, "The curse is upon you; go from my sight to the eternal fire that is ready. For when I was hungry you gave me nothing to eat, when thirsty nothing to drink, when I was a stranger you gave me no home, when naked you did not clothe me; when I was ill and in prison you did not come to my help." And they too will reply, "Lord, when was it that we saw you hungry or thirsty or a stranger, or naked or ill or in prison, and did nothing for you?" And he will answer, "I tell you this: anything you did not do for one of these, however humble, you did not do for me. And they will go away to eternal punishment, but the righteous will enter eternal life.

They looked for Jesus, but they did not see him in the face of the hungry and thirsty old man trying to exist on \$67 per month social security, or the student from an African nation who was a stranger in Morehead, or the near-naked child whose mother tried her best to survive on public assistance, or the sick invalid at the Daniel Boone Home, or the drunk in the Rowan County jail on Sunday. They looked for Jesus, but couldn't see him. So they did nothing. - John E. Gaus

FLEMINGSBURG STOCKYARD

November 14, 1970.
Hogs - Packers, \$16.75; Sows, \$12 to \$15.75; Shoats, \$7 to \$13.50 per head.
Cattle - Steers, \$22 to \$31.50; Heifers, \$19 to \$23; Baby Beeves, \$22 to \$25; Cuts Cows, \$10 to \$16.50; Fat Cows, \$17.50 to \$20.80; Springers, Fresh Cows, \$154 to \$275; Bulls, \$22 to \$26.90; Stock Steers, \$24 to \$33; Stock Heifers, \$23 to \$28.25; Cows and Calves, \$190 to \$290; Stock Bulls, \$140 to \$220; Stockers, \$62 to \$115.
Calves - Top Veals, \$43.40; Medium, \$39.70; Others, \$32 to \$43.
Receipts - Hogs, 115; Cattle, 543; Calves, 92.
Total Receipts 750.

News Summary

THE GOVERNOR - Gov. Louie B. Nunn announced that Kentucky is asking Congress to set aside a 35-county expanse as a national recreation area, confirmed that he'll call an Assembly special session for legislative redistricting as soon as county-splitting and census preliminaries are resolved, expressed regret at the defeat of the proposed \$48.3 million State bond issue, and pressed his campaign against drug abuse.

HONORS - Kenneth Back, executive assistant in the State Revenue Department in 1923-53 and now chief finance officer for the District of Columbia, was elected president of the National Tax Assn. He is the third Kentuckian to receive this honor in 24 years.

NEW-CAR FREEZE - The State rejected all bids submitted on invitations to dealers to supply 394 new cars, chiefly for the State Police and the Highway Department. Finance Commissioner Albert Christen, saying the bids were \$300,000 over budgeted funds, ordered a freeze on all except emergency car buying.

WATER - A Legislative Research Commission report requested by the 1970 Assembly advised enactment of a law compelling the fluoridation of all public drinking water in Kentucky.

CRIME - A group of police chiefs who serve as advisors to the Kentucky Crime Commission recommended that the Assembly vote State funds to supplement local salaries. Local police departments were advised to install terminals hooked up with the State Police computerized crime-information system.

HEALTH PLANNING - The State Health Department offered to supply all communities with a manual that can be used for self-evaluation of environmental problems.

LOOK SAVE! **Special!** **LOOK SAVE!**
SAT. Nov. 21 ONLY
8:00 a.m. till 4:00 p.m.
10 lb. Dry Cleaning for \$2.00
Leave Your Clothes Here and We Will Do Them For You.
Pressing While You Wait.
Where:
LOWE'S CLEANERS
502 W. Main St. Phone 784-4473
Formerly Roy's Cleaners

AT LAYNE'S you find the Finest in Men's Wear.

SHIRTS by H.I.S., Manhattan, Wings & Golden Vee	Men's Nunn Bush and Bates SHOES
SUITS H.I.S. & Curlee	TIES by beau brummel
SLACKS by H.I.S. & Farah	SWEATERS by Brian MacNeil

Layne's Men's Store
Morehead, Ky. Olive Hill, Ky.

TIGHT MONEY?
You read about it a lot these days but don't let it bother you too much.

If You Want To Buy Or Build A Home Talk To Us . . . We Have Money To Loan

*Fast Action *Sensible Rates *Prompt Closing

First Federal Savings and Loan Association of Morehead
MAIN ST., MOREHEAD, KY. PHONE 784-5566
Open Mon. thru Fri. till 4:30 p.m.

Holiday loans for people who don't borrow money.

You shop with credit cards and charge accounts. No need to carry cash. And you can defer installment payments 30 days. Just one thing . . .
Holiday shopping can cost more than planned. No problem - with credit cards and charge accounts you can spread out payments in monthly installments. If that happens you should at least consider a personal loan - because a loan from Commercial Credit could cost less.
Find out. Truth in lending requires a full disclosure of all rates and charges. You'll find them on your bills or separate statement forms. Compare these costs to the costs of your Interest-Saver Loan - we can help you do this - and if you're paying more, get it all from us and save the difference.

Loan #	Period	Amount Financed	Monthly Payment	Annual Percentage Rate	Total of Payments
12	mos.	\$2003.32	\$181.00	15.20%	\$2172.00
24	mos.	2015.20	97.00	14.25%	2328.00
36	mos.	2011.40	69.00	14.25%	2484.00

It's not what you owe . . . it's who you owe.
Commercial Credit
Interest-Saver Loan

143 E. First Street • Phone: 784-7531

Credit Life and Disability Insurance Available to Eligible Borrowers
© Commercial Credit Plan of Morehead, Incorporated

NATIONAL TIRE DEALERS
MEMBER
NATIONAL RETREADERS

NEW SUPPLY of Multi-Mile Wide Traction 600's and Super Traction Masters Snow Tires

Multi-Mile BATTERIES
with high voltage construction
BankAmericard, welcome here

Morehead Tire Supply
ARVEL CAUDILL, Owner
Serving The Morehead Area For Over 32 Years
116 Branham Ave. Morehead, Ky.

ICE STUDS AVAILABLE
For Up To 200% Better Traction On Ice

1970 MEMBER
INDEPENDENT DEALER

Stokely Fancy Pumpkin 16-oz. Can	17¢
Miss America Yams whole & cut 2½ Can	28¢
IGA Bartlett Pears halves 2½ Can	45¢
Dole Juice Pak Pineapple No. 2 Can	36¢
Mazola Corn Oil 32-oz. Can	79¢
Pillsbury Bread Mixes date, banana, oat or cranberry 17-oz. Pkg.	49¢

IGA Heavy Duty Aluminum Foil 25-ft. Roll	39¢
254 off label Breeze King Size	\$1.24
Del Monte Blue Lake Green Beans 303 Can	25¢
Del Monte Corn white or golden cream or whole kernel 4 Can	25¢
Del Monte Early June Peas 303 Can	25¢
Del Monte Tomato Catsup 14-oz. Bot.	24¢

Del Monte Fruit Cocktail 303 Can	29¢
Smucker Blackberry Jam regular or 20-oz. seedless Jar	59¢
Karo White Syrup 32-oz. Bot.	69¢
Karo Golden Syrup 32-oz. Bot.	63¢
Reynolds Aluminum Foil giant roll 75-ft. Roll	\$1.39
Lux Bath Soap 7 Bar	13¢

TableTreat Sandwich Bread 20-oz. Loaf **29¢**

Rainbo Sweet Rolls 6-ct. Pkg. **39¢**

TableTreat Chocolate Layer Cake 18-oz. Cake **59¢**

IGA Select Pumpkin	300 can	10¢
Ocean Spray Cranberry Sauce	16-oz. can	19¢
IGA Golden Cling Peaches	2½ can	29¢
IGA Deluxe Cake Mixes	19-oz. pkg.	24¢
Snokreem Pure Vegetable Shortening	3-lb. can	59¢
Pepperidge Farm Stuffing Mix	8-oz. pkg.	33¢

IGA Xtra Whip Salad Dressing	32-oz. jar	29¢
Minot Cranberry Sauce	16-oz. can	16¢
IGA Fancy Fruit Cocktail	2½ can	39¢
Hawaiian Punch	46-oz. can	29¢
IGA Croutons For Stuffing	9-oz. pkg.	19¢
Morton Frozen Pumpkin or Mince Pies	20-oz. size	25¢

Frozen Values!

Green Giant Casseroles	all varieties 12-oz. Pkg.	39¢
Lloyd J. Harris Pies	mince or pumpkin 20-oz. Pkg.	59¢
Dessert Topping Cool Whip	9-oz. Ctn.	49¢

Dairy Values!

Philadelphia Cream Cheese	8-oz. Pkg.	29¢
Pillsbury Crescent Rolls	8-oz. Tube	31¢
Blue Bonnet Margarine	1-lb. Ctn.	29¢

TableRite Ice Cream ½-gal. ctn. **58¢**

Half Quart RC Cola **79¢**

Land 'O Lakes Cornish Hens **79¢**

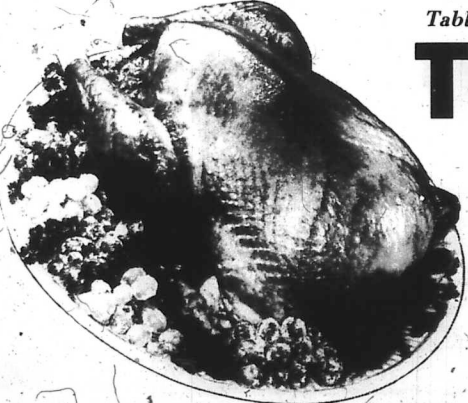

U.S.D.A. Grade 'A' Land 'O Lakes **TURKEYS**

18-lb. and up	35¢
16 to 18 lb. avg.	39¢
10 to 16 lb. avg.	43¢

TableRite Master Chef Baste EZ **TURKEYS** **49¢**

"The TableRite Self-Basteing Turkey"

STORE HOURS: 8:00 a.m. to 12:00 p.m. MONDAY thru SATURDAY

Allen's IGA FOODLINER Morehead, Ky.

LOOK WHO'S COMING FOR DINNER!!

The Finest -- The Plumpest -- The Tenderest . . . most succulent turkey you could ever wish for!

OUR TURKEYS ARE ALL GRADE 'A'!

The success of your Thanksgiving dinner depends on the quality of the bird you serve. Go Unit Value Pricing at IGA and you'll bring home a beauty no matter what your preference, because the only turkeys we sell are Grade A . . . the highest grade available . . . Land 'O Lakes 'Butter Knife' tender and our own TableRite Master Chef Baste E-Z . . . all U.S. Government inspected and Grade 'A' turkeys . . . that's all we sell!

we reserve the right to limit quantities minimum purchase may be required

Ocean Spray Fresh Cranberries

1-lb. Bag **23¢**



Red Delicious Apples 4-lb. Bag **49¢**

Sweet Louisiana Yams 1-lb. **10¢**

Chiquita Pascal Celery 19¢

U.S. No. 1 Round White Potatoes 10-lb. Bag **59¢**

TableRite Lean & Tender Canned Hams **\$4.57**

Harper Country Style Hams **\$1.09**



Wringing the wash

AKRON, Ohio (UPI) - A lot of American homemakers still like to keep their hand in the family wash. Studying the market for the appliance drive belts, The Goodyear Tire & Rubber Company found that washing machine manufacturers turned out 360,000 wringer-type models last year, or 20 per cent of all washers produced.

Seoul housing

SEOUL (UPI) - About 40 per cent of Seoul's 8 million residents do not own homes. Each year about 80,000 families move to the capital from the provinces, aggravating the housing shortage.

Any antique store that's behind the times is in the Yellow Pages

A beacon shows the onward way

Light Eternal Shines Ahead

LANE FUNERAL HOME

Member of Kentucky Funeral Director's Board Association

Phone 784-4134 Morehead, Ky.

NEW HOMELITE XL-400 AUTOMATIC CHAIN SAW

Lighter Weight Easier Starting Pro Power

NEW FEATURES: 4 cu. in. engine automatic compression release valve automatic plus manual cutting at 30% more cutting at a new simplified starter mechanism available with Power-Tip™ guide bar & weighs only 13½ lbs. (less bar and chain)

SEE IT NOW AT: Homer Gregory Co. Morehead, Ky.