



SENIOR | RYAN HUDSON
2007 SECOND-TEAM ALL-OVC



JUNIOR | RON DUNCAN
2007 FIRST-TEAM ALL-OVC



JUNIOR | ALEXIS KING



SENIOR | JESSICA REYES



2008 CROSS COUNTRY

MOREHEAD STATE UNIVERSITY



MOREHEAD STATE UNIVERSITY

2008 Cross Country Schedule

<u>DATE</u>	<u>EVENT</u>	<u>LOCATION</u>	<u>TIME</u>
Aug. 30	Meier Flyer 5K	Kettering, Ohio	8 a.m.
Sept. 20	Missouri State Classic	Springfield, Mo.	10 a.m.
Oct. 4	Greater Louisville Classic	Louisville, Ky.	9:30 a.m.
Oct. 18	Pre-Nationals	Terre Haute, Ind.	11 a.m.
Nov. 1	OVC Championships	Cape Girardeau, Mo.	10 a.m.
Nov. 15	NCAA Southeast Regional	Clemmons, N.C.	12 p.m.

All Times Eastern and subject to change



GO
EAGLES
WILSON



MOREHEAD STATE UNIVERSITY

2008 MEN'S AND WOMEN'S CROSS COUNTRY

MEDIA INFORMATION

Quick Facts, Media Information	2
2008 Eagle Roster	3
Head Coach Carson Blackwelder	4

MOREHEAD STATE UNIVERSITY EAGLES

Meet the Eagles	5-9
Eagle Men's Profiles	6-7
Eagle Women's Profiles	7-8
2007 Results	10
History and Records	11-16
Men's All-Time Top 10 OVC Finishes	12-13
Men's History at the OVC Championships	14
Women's All-Time Top 10 OVC Finishes	15
Women's History at the OVC Championships	16

THE UNIVERSITY AND COMMUNITY

MSU Campus Introduction	17
University President Dr. Wayne D. Andrews	21
Director of Athletics Brian Hutchinson	22
Athletic Administration	23
Academics	25
Sports Medicine	27
Strength and Conditioning	29
Head Coaches	31
MSU Athletic Hall of Fame	32
Athletic Facilities	33
Mission Statement/NCAA Compliance Address	35
MSUEAGLES.com/Eagle Sports Network	36
Morehead and the Gateway Region	37
A Vision For The Future: Athletic Facility Master Plan	39

CREDITS AND ACKNOWLEDGEMENTS

The 2008 Morehead State cross country media guide was written by Matt Schabert, assistant director of media relations. Layout and design by Brian Dunham. Production oversight by Dave Berube, vice president of CG&B Marketing LLC, Bradenton, Fla. Photos by Tim Holbrook and Guy Huffman, 2008 team members and courtesy of Appalachian State. Special thanks to Director of Athletics Brian Hutchinson. Printed by Wentworth Printing Corporation, West Columbia, S.C.

2008 QUICK FACTS

SCHOOL

School: Morehead State University
 Location: Morehead, KY 40351
 Mailing Address: 111 Playforth Place, Room 195
 Founded: 1887
 Enrollment: 9,066
 Nickname: Eagles
 Colors: Royal Blue and Gold
 Conference: Ohio Valley (NCAA Division I)
 President: Dr. Wayne D. Andrews
 Director of Athletics: Brian Hutchinson
 Senior Associate Director of Athletics/SWA: Melissa Dunn
 Associate Director of Athletics/Compliance: Richard Fletcher
 Assistant Director of Athletics: Brittany Booth
 Head Women's Trainer: Sara Larson
 Faculty Athletics Representative: Peggy Osborne
 Athletic Academic Coordinator: Valerie Ousley

CROSS COUNTRY

Head Coach: Carson Blackwelder
 Alma Mater: Appalachian State, 2005
 Year at Morehead State: 1st
 Best Time to Reach: weekdays, 10 a.m.-noon
 E-mail: c.blackwelder@moreheadstate.edu
 2007 OVC Finish: M- 3rd / W - 9th
 Athletes Returning/Lost: M - 8/3; W - 3/5

MEDIA RELATIONS

Media Relations Phone: 606-783-2500
 Media Relations Fax: 606-783-2550
 Cross Country Contact: Jason Ashcraft
 Ashcraft's Phone: 606-783-2500
 Ashcraft's E-Mail: jpashc01@moreheadstate.edu

MEDIA INFO

DIRECTIONS TO MSU

From Interstate 64: Proceed south on Kentucky Highway 32 into Morehead. Turn left onto U.S. Highway 60 and proceed approximately two miles. Turn left at Playforth Place and the Academic-Athletic Center will be on your left.

INTERVIEWS

Head coach Carson Blackwelder and student-athletes are available for interviews on weekdays. Contact Jason Ashcraft with the Athletic Media Relations Office at 606-783-2500 if you wish to conduct an interview.

WWW.MSUEAGLES.COM

To get up-to-date information on MSU's cross country program, please visit www.msueagles.com. The cross country pages have updated rosters, schedules and releases.



MSU ATHLETIC MEDIA RELATIONS



RANDY STACY
Director

(606) 783-2500
r.stacy@moreheadstate.edu



MATT SCHABERT
Assistant Director

(606) 783-2556
m.schabert@moreheadstate.edu



JASON ASHCRAFT
Media Relations Assistant
Cross Country Contact

PRIMARY MEDIA OUTLETS

PRINT

The Herald-Leader
Main and Midland
Lexington, KY 40507
888-222-7026
Fax: 859-231-1451

The Courier-Journal
P.O. Box 740031
Louisville, KY 40201
800-765-4011
Fax: 502-582-7186

The Daily Independent
17th St.
Ashland, KY 41101
800-955-5860
Fax: 606-326-2678

Morehead News
722 W. First St.
Morehead, KY 40351
606-784-4116
Fax: 606-784-7337

Journal-Times
211 S. Carol Malone Blvd.
Grayson, KY 41143
606-474-5101
Fax: 606-474-0013

The Trail Blazer
315A Breckinridge Hall
Morehead, KY 40351
606-783-2697
Fax: 606-783-9113

ELECTRONIC

MSPR-Radio
132 Breckinridge Hall
Morehead, KY 40351
606-783-2001
Fax: 606-783-2335

WVW/WKCA-Radio
P.O. Box 1010
Owingsville, KY 40360
606-674-2266
Fax: 606-674-6700

WGOH/WUGO-Radio
P.O. Box 487
Grayson, KY 41143
606-474-5144
Fax: 606-474-7777

WKYT-TV
P.O. Box 5037
Lexington, KY 40505
859-299-0711
Fax: 859-299-2494

2008 EAGLE ROSTERS

WOMEN'S TEAM HEADSHOTS



LIZ BRAUNWART



ALEXIS KING



RUDY MILLARD



KRISTIN MONINGER



CRISTINA NEWMAN



JESSICA REYES



AMBER WEBB

MEN'S TEAM HEADSHOTS



JAMES BOWENS



MATT DOTSON



RON DUNCAN



RYAN HUDSON



BRIAN KNIGHT



JACK SHRADER



MICHAEL SETTLES



JOSH WAKEMAN



WOMEN'S ROSTER

NAME	CLASS	HEIGHT	HOMETOWN/LAST SCHOOL
Liz Braunwart	Fr.	5-4	Taylor Mill, Ky. (Scott)
Alexis King	Jr.	5-3	Loveland, Ohio (Loveland)
Rudy Millard	Fr.	5-2	Kettering, Ohio (Fairmont)
Kristin Moninger	Fr.	5-3	Lawrenceburg, Ky. (Anderson County)
Cristina Newman	Fr.	5-5	Dayton, Ohio (Centerville)
Jessica Reyes	Sr.	5-3	Cincinnati, Ohio (Walnut Hills)
Amber Webb	So.	5-6	Mansfield, Ohio (Crestview)

MEN'S ROSTER

NAME	CLASS	HEIGHT	HOMETOWN/LAST SCHOOL
James Bowens	So.	6-0	Benton, Ky. (Marshall County)
Matt Dotson	R-So.	5-11	Bucyrus, Ohio (Wynford)
Ron Duncan	Jr.	5-10	Flemingsburg, Ky. (Fleming County)
Ryan Hudson	Sr.	5-10	LaGrange, Ky. (North Oldham County)
Brian Knight	Jr.	6-0	Crestwood, Ky. (South Oldham)
Jack Shrader	R-So.	5-8	Hartford City, Ind. (Blackford)
Michael Settles	So.	5-8	Springboro, Ohio (Springboro)
Josh Wakeman	R-So.	5-11	Decatur, Ind. (Mt. Zion)

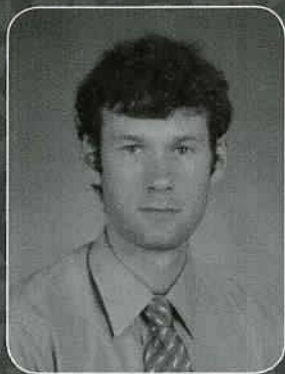

CARSON
BLACKWELDER



POSITION: Head Coach **EDUCATION:** Appalachian State (2005)
YEAR AT MSU: 1st

Carson Blackwelder is in his first season as head coach for Morehead State's cross country and track and field programs.

Blackwelder comes to MSU after three years as an assistant coach at Appalachian State University.

While an assistant at Appalachian State, Blackwelder was the recruiting coordinator for the Mountaineer cross country program and strength coordinator for distance runners. He was also a standout runner for the Mountaineers.

Blackwelder's coaching career at ASU resulted in two Southern Conference cross country championships for the Mountaineer men's squad and a second place finish for the ASU women in 2006.

In track, he helped mentor the ASU men to a Southern Conference indoor and outdoor championship in 2007-08. In 2006-07, both the men and women finished second at the Southern Conference indoor championships.

During his collegiate career, Blackwelder was twice named an All-Southern Conference selection, and team MVP. He also earned All-Conference recognition in indoor track.

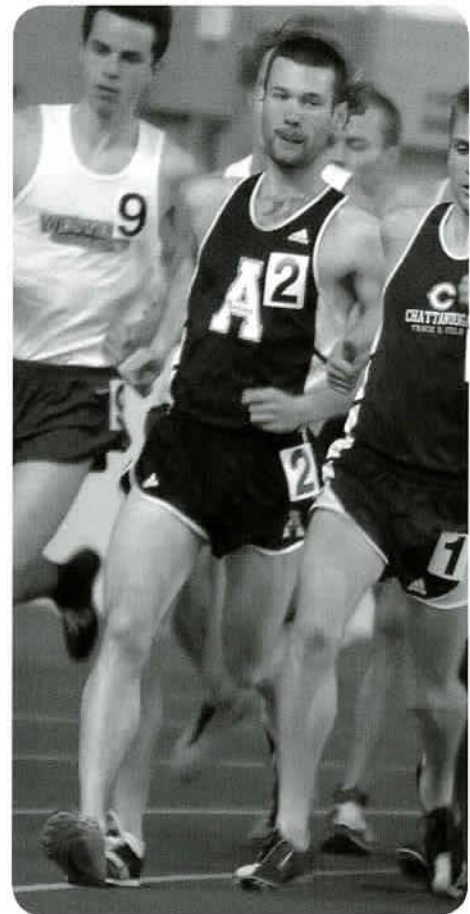

Blackwelder comes to MSU after three years as an assistant coach at Appalachian State University.



MEET THE EAGLES

Junior Ron Duncan finished fourth at the 2007 Ohio Valley Conference Championships and was named First-Team All-OVC



Ron
DUNCAN

CLASS: Junior **HEIGHT:** 5-10
HOMETOWN: Flemingsburg, Ky. **PREVIOUS SCHOOL:** Fleming County HS

AT MSU: In 2007: Finished fourth at the OVC championships with a time of 25:25.11 to be named First-Team All-OVC... Set the school record at the Pre-National meet with a time of 24:49.90 for 8,000 meters...Led the Eagle men in all five meets and had two top 10 finishes...Took fourth place at the Samford Invite with a final time of 26:52.08 on an 8K course.

In 2006: Named Second-Team All-OVC as a true freshman... Finished 10th at the OVC championships, crossing the line in 25:53.00...Took sixth place at the Western Kentucky Old Timers

Meet with a time of 26:18.20 for five miles...Finished 20th at the Pre-Nationals Race with a time of 25:34.00...Led the Eagles in all but one race - his first as a collegiate runner.

PRIOR TO MSU: Completed a highly decorated career at Fleming County High School in cross country and track...Named All-KYOVC, All-EKC and All-State every year dating back to his eighth grade season...Also a six-time indoor state champion and a four-time outdoor state champion on the track...Named an AAU All-American.



Josh
WAKEMAN

CLASS: Red-shirt Sophomore **HEIGHT:** 5-11
HOMETOWN: Decatur, Ill. **PREVIOUS SCHOOL:** Mt. Zion HS

AT MSU

In 2007: Crossed the tape in 12th place at the OVC Championship to be named Second-Team All-OVC...Finished the OVC meet in 25:57.05...Took 15th place at the Samford Invite with a time of 28:05.89...Completed the Pre-Nationals 8,000 meter course in 26:19.00.

In 2006: Sat out the season as a red-shirt.

PRIOR TO MSU

Competed in cross country and track at Mt. Zion High School... Named team MVP in both sports...Was team captain his sophomore and seniors seasons...Named All-Conference in cross country and track (1,600 meters and 4x800 meter relay).



Matt
DOTSON

CLASS: Red-shirt Sophomore **HEIGHT:** 5-11
HOMETOWN: Bucyrus, Ohio **PREVIOUS SCHOOL:** Wynford HS

AT MSU: In 2007: Ran in the first meet of the year but then received a medical red-shirt year.

In 2006: Named Second-Team All-OVC as a freshman when he finished 12th at the OVC Championship meet...Finished the season with three top 20 finishes...Took 18th at the Flyer 5K with a time of 15:59.000...Took 10th place at the Old Timers Classic with a score of 26:49.50...Finished either second or third on the team in all six events.

PRIOR TO MSU

A two-time All-Ohio selection in cross country and track at Wynford High School...Named MVP of his team all four years... Was the 2-mile regional champion in track in 2006...Ran his best time in the mile at 4:26.



Ryan
HUDSON

CLASS: Senior **HEIGHT:** 5-10
HOMETOWN: LaGrange, Ky. **PREVIOUS SCHOOL:** North Oldham County HS

AT MSU: In 2007: Named Second-Team All-OVC after finishing 14th at the OVC Championship...Finished second on the team and ninth overall with a time of 27:15.77 at the Samford Invite...36th at the Flyer 5K with a finish of 16:20.00.

In 2006: Named Second-Team All-OVC with a time of 26:33.00 and a 14th place finish at the OVC Championships...Paced the team and took 15th overall at the Flyer 5K with a time of 15:55.00.

PRIOR TO MSU

Was a standout runner for North Oldham County High School... Named Second-Team All-State in 2002 and 2003...NOCHS finished as the regional runner-up in 2003...Won the NOCHS cross country Danger Zone Award in 2003.



BRIAN KNIGHT

CLASS: Junior HEIGHT: 5-10
HOMETOWN: Crestwood, Ky. PREVIOUS SCHOOL: South Oldham HS

AT MSU

In 2007: Ran in all five meets with his best time of 27:21.52 for 8K coming at the Greater Louisville Classic...Finished the OVC Championship race in 27:33.02.

In 2006: As a true freshman, ran in five of the six meets... Finished 32nd with a time of 29:57.50 at the Old Timer's Classic...Carded a 29:04.00 time at the OVC Championship race.

PRIOR TO MSU

Competed for South Oldham High School where he was a three-time state championship meet qualifier...Helped South Oldham to three region titles in cross country...Was a part of a quartet that took seventh place in the 4x800 meter state championship track relay...South Oldham finished third in the state his sophomore and senior years in cross country and seventh his junior season.



JACK SHRADER

CLASS: Red-shirt Sophomore HEIGHT: 5-8
HOMETOWN: Hartford City, Ind. PREVIOUS SCHOOL: Blackford HS

AT MSU

In 2007: Competed in all five meets as a red-shirt freshman... Finished second on the team twice...Finished 20th with a time of 15:57.00 at the Flyer 5K...Crossed the tape in 25:47.20 at the Greater Louisville Classic...Was 26th at the OVC Championship with a time of 26:39.07.

In 2006: Sat out the season as a red-shirt

PRIOR TO MSU

An accomplished athlete who competed for Blackford High School...Named All-CIC four times in cross country and track... Was a two-time state qualifier in cross country and track... Helped Blackford take 11th place at the state meet his junior year...Finished 13th in the state with a time of 9:32 for two miles his junior year.



JAMES BOWENS

CLASS: Sophomore HEIGHT: 6-0
HOMETOWN: Benton, Ky. PREVIOUS SCHOOL: Marshall County HS

AT MSU

In 2007: Ran in four of the five meets as a true freshman... Finished 25th at the Samford Invite with a time of 29:14.52... Ran his best 8K time at the Greater Louisville Classic, finishing the course in 27:01.41.

PRIOR TO MSU

Named All-Area 1 Runner of the year at Marshall County High School...Also named First-Team All-State...Holds the school

record in the 3,200 meter run with a time of 9:38...Finished third in the state in the 3,200 and fifth in the 1,600 meter run as a senior on the track.

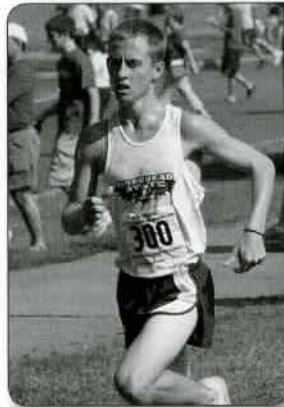

MICHAEL SETTLES

CLASS: Sophomore HEIGHT: 5-8
HOMETOWN: Springboro, Ohio PREVIOUS SCHOOL: Springboro HS

AT MSU

In 2007: Competed in three meets as a true freshman...Finished the Flyer 5K in 16:58.00...Took 26th place at the Samford Invite with a time of 29:15.66 for 8K...Posted a time of 29:14.01 at the Greater Louisville Classic.

PRIOR TO MSU

A four-year star at Springboro High School...Named 2007 team MVP...Named First-Team All-Conference...A two-time Division I

regional qualifier...On the track, lettered four years and was a two-time Division I regional qualifier in the 4x800 meter race... Was the GWOC South two-mile champion with a personal career best of 10:05.



Jessica
REYES

CLASS: Senior HEIGHT: 5-10
HOMETOWN: Cincinnati, Ohio PREVIOUS SCHOOL: Walnut Hills HS

AT MSU

In 2007: An injury limited her time, competing in three of the five meets....Led the team in two of the three meets...Finished ninth at the Flyer 5K with a time of 19:00.00...Took home eighth place at the Samford Invite with a time of 19:58.08 for 5K...Ran her best 5K time at the Greater Louisville Classic, finishing in 18:57.97.

In 2006: Named Second-Team All-OVC as a true freshman...

Completed the OVC Championship course in 10th place with a time of 19:12.00...Finished the Greater Louisville Classic race with a time of 19:22.41.

PRIOR TO MSU

Completed for Walnut Hills High School in track and cross country...Ran a personal best in the mile at 5:00...Best score in the 5K was 18:45...On the track, ran her best time in the 800 meter race at 2:17.



Alexis
KING

CLASS: Junior HEIGHT: 5-3
HOMETOWN: Loveland, Ohio PREVIOUS SCHOOL: Loveland HS

AT MSU: In 2007: Competed in all five meets and ran her best time of 20:44.51 at the Greater Louisville Classic...Finished 55th at the OVC Championships with a time of 21:34.29...Took home 29th place at the Samford Invite.

In 2006: Finished 40th at the Old Timer's Classic with a course time of 20:56.80...Competed in all six meets...Finished third on the team and 141th overall at the NCAA Southeast Regional with a time of 23:46.95 for 8,000 meters.

PRIOR TO MSU

A standout runner for Loveland High School...In track, was named First-Team All-FAVC as a junior and senior and Second-Team All-FAVC as a freshman and sophomore...Named Second-Team All-FAVC as a senior, the only year she competed in cross country...Qualified for the regional track meet in the 4x800 meters as a freshman and sophomore...Also competed in soccer for three seasons.



Amber
WEBB

CLASS: Sophomore HEIGHT: 5-6
HOMETOWN: Mansfield, Ohio PREVIOUS SCHOOL: Crestview HS

AT MSU

In 2007: Ran in all six races as a true freshman...Finished 22nd at the Samford Invite with a time of 21:35.90...Best time in the 5K came at the Greater Louisville Classic where she finished in 20:42.48.

PRIOR TO MSU

Prepped at Crestview High School...Named All-Ohio and won the Coach's Award...Named team's Most Valuable Runner her senior year...Ran personal best time of 19:33 in the 5K.



Liz
BRAUNWART

CLASS: Freshman HEIGHT: 5-4
HOMETOWN: Taylor Mill, Ky. PREVIOUS SCHOOL: Scott HS

PRIOR TO MSU

Ran track and cross country at Scott High School...Set her personal best in the 5K at 20:14...Ran a career best 5:40 in the mile and scored a personal high of 2:35 in the 800 meter run on the track...Also recorded a personal best of 12:14 in the 3,200 meter run.



Kristin
MONINGER

CLASS: Freshman HEIGHT: 5-3
HOMETOWN: Lawrenceburg, Ky. PREVIOUS SCHOOL: Anderson County HS

PRIOR TO MSU

Completed her high school career at Anderson County...Posted her best 5K time at 21:30 and ran her best mile in 6:00.



Rudy
MILLARD

CLASS: Freshman HEIGHT: 5-2
HOMETOWN: Kettering, Ohio PREVIOUS SCHOOL: Fairmont HS

PRIOR TO MSU

A native of Kettering, Ohio, who prepped at Fairmont High School...Her top 5K time was 19:38...Ran personal best in the mile at 5:22...On the track, ran her best 800 meter time at 2:27.



Cristina
NEWMAN

CLASS: Freshman HEIGHT: 5-5
HOMETOWN: Dayton, Ohio PREVIOUS SCHOOL: Centerville HS

PRIOR TO MSU

A standout runner for Centerville High School...Ran her best 5K time in 20:32...Scored a personal best in the mile at 5:34...On the track, ran the 800 in 2:35.

MOREHEAD STATE

MEN'S TEAM**Meet 1 - Dayton Flyer 5K**

SEPT. 1, 2007 AT KETTERING, OHIO (5K), FINISHED 5TH OF 6 TEAMS

RUNNER	TIME	PLACE
1. Ron Duncan	15:51.00	14
2. Jack Schrader	15:57.00	20
3. Ryan Hudson	16:20.00	37
4. Steve Thieme	16:23.00	40
5. Vic McHenry	16:30.00	46
6. James Bowens	16:37.00	51
7. Josh Wakeman	16:38.00	52
8. Brian Knight	16:49.00	59
9. Michael Settles	16:58.00	65
10. Matt Dotson	17:04.00	71
11. Chris Smith	18:16.00	105

Meet 2 - Samford Invitational

SEPT. 21, 2007 AT HOOVER, ALA. (8K), FINISHED 3RD OF 7 TEAMS

RUNNER	TIME	PLACE
1. Ron Duncan	26:52.08	4
2. Ryan Hudson	27:15.77	9
3. Steve Thieme	27:43.85	13
4. Josh Wakeman	28:05.89	15
5. Vic McHenry	28:08.74	16
6. Jack Schrader	28:10.78	17
7. Brian Knight	28:44.63	23
8. James Bowens	29:14.52	25
9. Michael Settles	29:15.66	26

Meet 3 - Greater Louisville Classic

SEPT. 29, 2007 AT LOUISVILLE, KY. (8K), FINISHED 18TH OF 36 TEAMS

RUNNER	TIME	PLACE
1. Ron Duncan	24:51.66	34
2. Jack Schrader	25:47.20	102
3. Steve Thieme	25:48.54	106
4. Ryan Hudson	26:05.77	129
5. Josh Wakeman	26:06.19	131
6. James Bowens	27:01.41	213
7. Vic McHenry	27:08.10	221
8. Brian Knight	27:21.52	237
9. Michael Settles	29:14.01	286
10. Chris Smith	29:47.48	298

Meet 4 - Pre-Nationals

Oct. 13, 2007 at Terre Haute, Ind. (8,000 M), FINISHED 35th of 38 Teams

RUNNER	TIME	PLACE
1. Ron Duncan	24:42.90	110*
2. Jack Schrader	25:52.00	216
3. Josh Wakeman	26:19.00	234
4. Vic McHenry	26:33.00	241
5. Ryan Hudson	26:50.00	244
6. Steve Thieme	26:56.00	247
7. Brian Knight	27:38.00	253

Meet 5 - Ohio Valley Conference Championship

Oct. 27 at Hoover, Ala. (8K), FINISHED 3rd of 11 Teams

RUNNER	TIME	PLACE
1. Ron Duncan^	25:25.11	4
2. Josh Wakeman%	25:57.05	12
3. Ryan Hudson%	25:58.56	14
4. Vic McHenry	26:25.56	21
5. Jack Schrader	26:39.07	26
6. Steve Thieme	27:11.58	40
7. Brian Knight	27:33.02	47
8. James Bowens	27:49.04	50

WOMEN'S TEAM**Meet 1 - Dayton Flyer 5K**

SEPT. 1, 2007 AT KETTERING, OHIO (5K), FINISHED 5TH OF 6 TEAMS

RUNNER	TIME	PLACE
1. Jessica Reyes	19:00.00	9
2. Kim Reiland	19:29.00	22
3. Karen Lageman	20:50.00	58
4. Amber Webb	21:09.00	69
5. Alexis King	22:13.00	86
6. Anne Beck	22:20.00	88
7. Alex Hunley	22:50.00	95

Meet 2 - Samford Invitational

SEPT. 21, 2007 AT HOOVER, ALA. (5K), FINISHED 3RD OF 7 TEAMS

RUNNER	TIME	PLACE
1. Jessica Reyes	19:58.08	8
2. Kim Reiland	19:59.31	9
3. Amber Webb	21:35.90	22
4. Karen Lageman	21:38.40	24
5. Sara May	21:41.52	26
6. Alexis King	21:53.90	29
7. Anne Beck	21:55.56	30

Meet 3 - Greater Louisville Classic

SEPT. 29, 2007 AT LOUISVILLE, KY. (5K), FINISHED 18TH OF 36 TEAMS

RUNNER	TIME	PLACE
1. Kim Reiland	18:35.87	43
2. Jessica Reyes	18:57.97	66
3. Karen Lageman	20:12.51	164
4. Sara May	20:25.45	173
5. Anne Beck	20:40.50	185
6. Amber Webb	20:42.48	188
7. Alexis King	20:44.51	189

Meet 4 - Pre-Nationals

Oct. 13, 2007 at Terre Haute, Ind. (6,000 M), FINISHED 35th of 38 Teams

RUNNER	TIME	PLACE
1. Kim Reiland	21:58.00	117
2. Karen Lageman	24:42.00	224
3. Alexis King	24:59.00	228
4. Sara May	25:01.00	229
5. Anne Beck	25:08.00	230
6. Amber Webb	25:13.00	232

Meet 5 - Ohio Valley Conference Championship

Oct. 27 at Hoover, Ala. (5K), FINISHED 9TH OF 11 TEAMS

RUNNER	TIME	PLACE
1. Kim Reiland^	18:40.34	5
2. Anne Beck	20:30.92	45
3. Sara May	20:35.66	47
4. Alexis King	21:13.05	55
5. Amber Webb	21:34.29	61

* Denotes School Record Time ^ Denotes First-Team All-OVC Time
% Denotes Second-Team All-OVC Time



History & Records

MEN'S TOP 10 OVC FINISHES

1986 - 5 MILES

1. Tony Ryan, APSU 25:06
3. Mike Leverone, MUR 25:14
4. Orssi Bumpus, EKU 25:31
5. Anto Kearney, APSU 25:50
6. Lance Winders, MUR 25:56
7. Jeff Collier, MOR 26:03
8. Tim Moore, EKU 26:17
9. Bill Hess, YSU 26:17
10. Pat James, APSU 26:20

1987 - 5 MILES

1. Peter Mundin, EKU 26:18
2. Keith Abell, MUR 26:29
3. Richard Shepard, MOR 26:33
4. Ron Wofford, EKU 27:04
5. Barry Phelps, APSU 27:07
6. Bill Hoffman, EKU 27:13
7. Bobby Carolin, EKU 27:23
8. Barry Knight, MUR 27:34
9. Rich Weaver, EKU 27:39
10. Chris Bruner, MOR 27:55

1988 - 5 MILES

1. William Hawes, EKU 26:39
2. Frank Santorelli, MOR 27:09
3. Richard Shepard, MOR 27:11
4. Kent Hattery, EKU 27:13
5. Jeffrey Collier, MOR 27:21
6. Jeremy Egleston, MOR 27:28
7. Tim Moore, EKU 21:31
8. Dennis Santiago, APSU 27:32
9. Dave Lawhorn, EKU 27:33
10. Richard Reaser, EKU 27:39

1989 - 5 MILES

1. Bill Hoffman, EKU 26:05
2. Matt Lipp, EKU 26:14
3. David Hawes, EKU 26:16
4. Kent Hattery, EKU 26:17
5. Kevin Hattery, EKU 26:19
6. Eric Ramsey, EKU 26:19
7. Mark Stauffer, MOR 26:59
8. Dennis Santiago, APSU 27:05
9. David Lawhorn, EKU 27:14
10. Carl Dillard, MUR 27:30

1990 - 8,000 METERS (RICHMOND, KY.)

1. Rob Colvin, EKU 25:28
2. Dennis Santiago, APSU 26:05
3. Tim Menoher, EKU 26:06
4. Dave Hawes, EKU 26:14
5. Rich Shepard, MOR 26:17
6. Carl Dillard, MUR 26:20
7. Shaun Pawsat, EKU 26:26
8. Brian Binion, MOR 26:28
9. Frank Santorelli, MOR 26:33
10. Burk Wagner, EKU 26:48

1991 - 8,000 METERS (NASHVILLE, TENN.)

1. John Nganga, EKU 26:13
2. Dave Hawes, EKU 26:25
3. Tim Menoher, EKU 26:44
4. Rob Colvin, EKU 26:50
5. Carl Dillard, MUR 27:14
6. Chris Barrigar, MUR 27:14
7. Mark Stauffer, MOR 27:25
8. Bryant Wright, SEMO 27:30

9. Brian Binion, MOR 27:43
10. Dave Baker, SEMO 27:53

1992 - 5 MILES (FORT CAMPBELL, KY.)

1. John Nganga, EKU 25:25
2. Tim Menoher, EKU 26:01
3. Chris Barrigar, MUR 26:02
4. Josh Covin, EKU 26:18
5. Joe Dandridge, SEMO 26:36
6. Ken O'Shea, EKU 26:45
7. Jeff Lingwall, MTSU 26:46
8. Mark Stauffer, MOR 26:46
9. Brian Binion, MOR 27:00
10. Brandon Gayheart, EKU 27:04

1993 - 8,000 METERS (MOREHEAD, KY.)

1. John Nganga, EKU 24:27
2. Josh Colvin, EKU 25:17
3. Jamie West, EKU 25:34
4. Scott LeCates, MOR 25:40
5. Julio Moreno, EKU 25:46
6. Ken O'Shea, EKU 26:16
7. Joey Russell, SEMO 26:22
8. Mark Caldwell, TTU 26:24
9. Steve Lewis, SEMO 26:30
10. Jay Orr, SEMO 26:31

1994 - 8,000 METERS (MURRAY, KY.)

1. John Nganga, EKU 24:46
2. Ken O'Shea, EKU 25:55
3. Josh Colvin, EKU 26:00
4. Ole Heggheim, MOR 26:04
5. Julio Moreno, EKU 26:06
6. Jeff Faith, MOR 26:08
7. Sean Besenfelder, MOR 26:09
8. Glen Lomenick, SEMO 26:12
9. B.L. Foley, MOR 26:13
10. Nathan Pugh, TTU 26:20

1995 - 8,000 METERS (CAPE GIRARDEAU, MO.)

1. Jason McKinney, MUR 26:55
2. Jeff Faith, MOR 26:05
3. Ken O'Shea, EKU 26:29
4. Tony Teats, MOR 26:33
5. Kevin Bryant, MOR 26:41
6. Nathan Pugh, TTU 26:45
7. Charles Moore, EKU 26:52
8. Brian Carter, SEMO 26:55
9. Ole Heggheim, MOR 26:57
10. Chris Monty, SEMO 26:58

OVC INDIVIDUAL CHAMPION

1996 - 8,000 METERS (MARTIN, TENN.)

1. Jeff Faith, MOR 25:34.3
2. Justin Weiss, EIU 25:39.6
3. Tony Teats, MOR 26:08.1
4. Kevin Bryant, MOR 26:12.6
5. Jason Anhalt, EIU 26:18.5
6. Charles Moore, EKU 26:20.2
7. Ryan Meece, EIU 26:22.0
8. Curt Arthur, MTSU 26:22.8
9. Keith Jared, MUR 26:23.2
10. Jason McKinney, MUR 26:23.6

1997 - 8,000 METERS (NASHVILLE, TENN.)

1. Mohamed Musse, EKU 25:30
2. Tony Teats, MOR 25:50

3. Daniel Koech, EKU 25:56
4. Davie Milne, MTSU 26:10
5. David Kabata, EKU 26:15
6. Jason McKinney, MUR 26:21
7. Eric Kiauka, MTSU 26:21
8. Todd Moroney, EIU 26:40
9. Charlie Moore, EKU 26:40
10. Brian Palmer, MUR 26:43

1998 - 8,000 METERS (COOKEVILLE, TENN.)

1. Daniel Koech, EKU 25:55.59
2. Mohammed Khayr, EKU 26:14.74
3. Jason Bialka, EIU 26:21.18
4. Ryan Boyles, EIU 26:32.34
5. Charlie Moore, EKU 26:43.42
6. Chad Bauer, EIU 26:44.13
7. Brian Palmer, MUR 26:45.87
8. Damon Nicholas, EIU 26:52.83
9. Luis Delfin, APSU 27:05.35
10. Eric Gruberman, EIU 27:11.42

1999 - 8,000 METERS (FORT CAMPBELL, KY.)

1. vacated
2. Mohammed Khayr, EKU 25:22.86
3. David Kabata Machungo, EKU 25:38.51
4. Jason Bialka, EIU 25:46.45
5. Paul Gilvin, MOR 25:55.44
6. Damon Nicholas, EIU 26:03.01
7. Brian Palmer, MUR 26:18.60
8. Ryan Parrish, EKU 26:28.32
9. Eric Wheeler, EIU 26:31.44
10. Sota Ogawa, EKU 26:36.36

2000 - 8,000 METERS (CHARLESTON, ILL.)

1. Jason Bialka, EIU 24:28
2. Alan Horton, EKU 25:21
3. Dan Mackey, EIU 25:27
4. Andy Derks, EIU 25:32
5. Damon Nicholas, EIU 25:41
6. Ryan Hall, EIU 25:44
7. John Sipple, EIU 25:49
8. Jeff Jonaitis, EIU 25:56
9. Eric Gruberman, EIU 25:56
10. Joe Davis, MUR 26:00

2001 - 8,000 METERS (RICHMOND, KY.)

1. Jason Bialka, EIU 25:10.40
2. Paul Gilvin, MOR 25:19.60
3. Rob Mortensen, EKU 25:39.70
4. Josh Vance, EIU 25:40.10
5. Eric Van Orstrand, EKU 25:53.30
6. Andy Derks, EIU 25:55.30
7. Kyle O'Brien, EIU 26:03.70
8. Alan Horton, EKU 26:06.90
9. Jeremy Kirk, MUR 26:11.30
10. Gary Garman, EKU 26:17.90

2002 - 8,000 METERS (MOREHEAD, KY.)

1. Kyle O'Brien, EIU 24:58.40
2. Brent Reiter, EKU 25:00.50
3. Jeff Jonaitis, EIU 25:03.10
4. Alan Horton, EKU 25:04.20
5. Eric Van Orstrand, EKU 25:07.50
6. Phil Scott, EKU 25:23.60
7. Dan Mackey, EIU 25:36.40
8. Jake Stout, EIU 25:41.30

9. Jackson Johnson, EIU 25:42.80
10. Dan Strackeljahn, EIU 25:44.80

2003 - 8,000 METERS (MURRAY, KY.)

1. Jeff Jonaitis, EIU 25:02.85
2. Jacob Stout, EIU 25:18.08
3. Dave Carlson, EIU 25:18.08
4. James Machungo, EKU 25:30.04
5. Brian Whitehead, SEMO 25:50.12
6. Chad Sierman, SEMO 25:52.39
7. Bryan Baddof, SAM 24:54.18
8. Jackson Johnson, EIU 26:05.19
9. Steve Maina, EKU 26:11.13
10. Adam Stanley, MOR 26:11.63

2004 - 8,000 METERS (MARTIN, TENN.)

1. Jacob Korir, EKU 25:23.47
2. Josphat Waweru, JSU 26:10.53
3. Erik Werden, EIU 26:19.72
4. Dave Carlson, EIU 26:42.26
5. Bryan Baddof, SAM 27:02.69
6. Jacob Fortney, EIU 27:16.99
7. Nathan Pepper, EIU 27:20.48
8. Steve Maina, EKU 27:26.95
9. Scott McNamer, EIU 27:32.74
10. Drew Anderwald, SAM 27:37.73

2005 - 8,000 METERS (CHARLESTON, ILL.)

1. Jacob Korir, EKU 24:39.40
2. Josphat Waweru, JSU 25:14.07
3. Dan Strackeljahn, EIU 25:18.78
4. Jake Stout, EIU 25:23.19
5. Scott McNamer, EIU 25:25.19
6. Josh Sheets, MOR 25:27.25
7. James Machungo, EKU 25:29.28
8. Cornelius Chelule, EKU 25:32.91
9. Steve Maina, EKU 25:38.50
10. Dave Carlson, EIU 25:40.81

2006 - 8,000 METERS (CLARKSVILLE, TENN.)

1. Randy Korir, EKU 25:03.00
2. Kevin McNab, SEMO 25:25.00
3. Cornelius Chelule, EKU 25:27.00
4. Elkana Kurgat, EKU 25:28.00
5. Brad Butler, EIU 25:34.00
6. Jacob Fortney, EKU 25:38.00
7. Brandon Karcher, SEMO 25:44.00
8. Jeff Rhodes, JSU 25:47.00
9. Ryan McKay, JSU 25:51.00
10. Ronald Duncan, MOR 25:53.00

2007 - 8,000 METERS (HOOVER, ALA.)

1. Jacob Korir, EKU 24:54.58
2. Joseph Maina, EKU 25:10.53
3. Ryan McKay, JSU 25:21.50
4. Ron Duncan, MOR 25:25.11
5. Marius Sava, JSU 25:39.14
6. Jacob Fortney, EKU 25:42.30
7. Elkana Kurgat, EKU 25:42.92
8. Jeff Rhodes, JSU 25:43.94
9. Brandon Karcher, SEMO 25:48.93
10. Brandon Funderburk, SEMO 25:54.32

MEN'S OVC CHAMPIONSHIP HISTORY

1964

1. Western Kentucky
2. Eastern Kentucky
3. Murray State
4. Tennessee Tech
5. East Tennessee
6. Austin Peay
7. Morehead State
8. Middle Tennessee

1965

1. Eastern Kentucky
2. Murray State
3. Tennessee Tech
4. Middle Tennessee
5. Morehead State
6. East Tennessee
7. Western Kentucky
8. Austin Peay

1966

1. Eastern Kentucky
2. Middle Tennessee
3. Tennessee Tech
4. Western Kentucky
5. Murray State
6. East Tennessee
7. Morehead State
8. Austin Peay

1967

1. Eastern Kentucky
2. Tennessee Tech
3. Western Kentucky
4. East Tennessee
5. Middle Tennessee
6. Morehead State
7. Murray State
8. Austin Peay

1968

1. Murray State
2. Western Kentucky
3. Eastern Kentucky
4. East Tennessee
5. Morehead State
6. Tennessee Tech
7. Middle Tennessee
8. Austin Peay

1969

1. Murray State
2. East Tennessee
3. Western Kentucky
4. Eastern Kentucky
5. Morehead State
6. Tennessee Tech
7. Middle Tennessee
8. Austin Peay

1970

1. East Tennessee
2. Murray State
3. Western Kentucky
4. Morehead State
5. Tennessee Tech
6. Middle Tennessee
7. Eastern Kentucky
8. Austin Peay

1971

1. East Tennessee
2. Murray State
3. Morehead State
4. Middle Tennessee
5. Western Kentucky
6. Tennessee Tech
7. Eastern Kentucky
8. Austin Peay

1972

1. East Tennessee
2. Murray State
3. Western Kentucky
4. Eastern Kentucky
5. Morehead State
6. Austin Peay
7. Middle Tennessee
8. Tennessee Tech

1973

1. East Tennessee
2. Western Kentucky
3. Murray State
4. Eastern Kentucky
5. Morehead State
6. Austin Peay
7. Tennessee Tech
8. Middle Tennessee

1974

1. Western Kentucky
2. East Tennessee
3. Murray State
4. Eastern Kentucky
5. Morehead State
6. Austin Peay
7. Tennessee Tech
8. Middle Tennessee

1975

1. Western Kentucky
2. East Tennessee
3. Murray State
4. Morehead State
5. Eastern Kentucky
6. Tennessee Tech
7. Austin Peay
8. Middle Tennessee

1976

1. Western Kentucky
2. East Tennessee
3. Murray State
4. Eastern Kentucky
5. Morehead State
6. Tennessee Tech
7. Austin Peay
8. Middle Tennessee

1977

1. East Tennessee
2. Murray State
3. Eastern Kentucky
4. Western Kentucky
5. Morehead State
6. Austin Peay
7. Middle Tennessee
8. Tennessee Tech

1978

1. Western Kentucky
2. Murray State
3. Eastern Kentucky
4. Middle Tennessee
5. Morehead State
6. Austin Peay
7. Tennessee Tech

1979

1. Western Kentucky
2. Murray State
3. Morehead State
4. Eastern Kentucky
5. Middle Tennessee
6. Austin Peay
7. Tennessee Tech

1980

1. Western Kentucky
2. Murray State
3. Eastern Kentucky
4. Akron
5. Middle Tennessee
6. Morehead State
7. Tennessee Tech
8. Austin Peay

1981

1. Murray State
2. Western Kentucky
3. Eastern Kentucky
4. Akron
5. Tennessee Tech
6. Morehead State
7. Middle Tennessee
8. Austin Peay

1982

1. Akron
2. Murray State
3. Middle Tennessee
4. Morehead State
5. Tennessee Tech
6. Austin Peay
7. Youngstown State

1983

1. Middle Tennessee
2. Murray State
3. Eastern Kentucky
4. Akron
5. Youngstown State
6. Morehead State
7. Tennessee Tech
8. Austin Peay

1984

1. Eastern Kentucky
2. Akron
3. Middle Tennessee
4. Murray State
5. Morehead State
6. Youngstown State
7. Tennessee Tech
8. Austin Peay

1985

1. Austin Peay
2. Murray State
3. Akron
4. Eastern Kentucky
5. Morehead State
6. Youngstown State
7. Middle Tennessee
8. Tennessee Tech

1986

1. Austin Peay
2. Murray State
3. Eastern Kentucky
4. Youngstown State
5. Morehead State
6. Tennessee Tech
7. Akron
8. Middle Tennessee

1987

1. Eastern Kentucky
2. Murray State
3. Youngstown State
4. Morehead State
5. Tennessee Tech
6. Austin Peay
7. Tennessee State
8. Middle Tennessee

OVC CHAMPIONS

1988

1. Morehead State
2. Eastern Kentucky
3. Murray State
4. Austin Peay
5. Tennessee Tech
6. Middle Tennessee
7. Tennessee State

1989

1. Eastern Kentucky
2. Morehead State
3. Murray State
4. Austin Peay
5. Tennessee Tech
6. Tennessee State
7. Middle Tennessee

1990 (RICHMOND, KY.)

1. Eastern Kentucky
2. Morehead State
3. Murray State
4. Austin Peay
5. Tennessee Tech
6. Middle Tennessee
7. Tennessee State

1991 (NASHVILLE, TENN.)

1. Eastern Kentucky
2. Murray State
3. Morehead State
4. Southeast Missouri
5. Middle Tennessee
6. Tennessee Tech
7. Austin Peay
8. Tennessee State

1992 (FORT CAMPBELL, KY.)

1. Eastern Kentucky
2. Southeast Missouri
3. Morehead State
4. Murray State
5. Tennessee Tech
6. Middle Tennessee
7. Austin Peay
8. Tennessee-Martin
9. Tennessee State

1993 (MOREHEAD, KY.)

1. Eastern Kentucky
2. Southeast Missouri
3. Morehead State
4. Tennessee Tech
5. Austin Peay
6. Murray State
7. Middle Tennessee
8. Tennessee-Martin
9. Tennessee State

1994 (MURRAY, KY.)

1. Eastern Kentucky
2. Morehead State
3. Southeast Missouri
4. Tennessee Tech
5. Austin Peay
6. Murray State
7. Middle Tennessee
8. Tennessee-Martin
9. Tennessee State

OVC CHAMPIONS

1995

(CAPE GIRARDEAU, MO.)

1. Morehead State
2. Eastern Kentucky

3. Southeast Missouri
4. Murray State
5. Tennessee Tech
6. Austin Peay
7. Tennessee-Martin
8. Middle Tennessee
9. Tennessee State

1996 (MARTIN, TENN.)

1. Eastern Illinois
2. Morehead State
3. Eastern Kentucky
4. Murray State
5. Southeast Missouri
6. Austin Peay
7. Tennessee Tech
8. Middle Tennessee
9. Tennessee-Martin
10. Tennessee State

1997 (NASHVILLE, TENN.)

- | | |
|---------------------|-----|
| 1. Eastern Kentucky | 30 |
| 2. Murray State | 79 |
| 3. Morehead State | 83 |
| 4. Eastern Illinois | 90 |
| 5. Middle Tennessee | 147 |
| 6. S.E. Missouri | 164 |
| 7. Tennessee Tech | 167 |
| 8. Austin Peay | 180 |
| 9. Tennessee-Martin | 258 |
| 10. Tennessee State | 276 |

1998 (COOKEVILLE, TENN.)

- | | |
|---------------------|-----|
| 1. Eastern Illinois | 31 |
| 2. Eastern Kentucky | 37 |
| 3. Murray State | 83 |
| 4. Morehead State | 92 |
| 5. Austin Peay | 144 |
| 6. Tennessee Tech | 166 |
| 7. Middle Tennessee | 202 |
| 8. S.E. Missouri | 234 |
| 9. Tennessee State | 279 |

1999 (FORT CAMPBELL, KY.)

- | | |
|---------------------|-----|
| 1. Eastern Kentucky | 37 |
| 2. Eastern Illinois | 42 |
| 3. Murray State | 81 |
| 4. Morehead State | 102 |
| 5. Austin Peay | 183 |
| 6. Tennessee Tech | 189 |
| 7. S.E. Missouri | 191 |
| 8. Middle Tennessee | 204 |
| 9. Tennessee State | 244 |

2000 (CHARLESTON, ILL.)

- | | |
|---------------------|-----|
| 1. Eastern Illinois | 19 |
| 2. Eastern Kentucky | 64 |
| 3. Murray State | 65 |
| 4. Tennessee Tech | 114 |
| 5. Morehead State | 120 |
| 6. S.E. Missouri | 164 |
| 7. Austin Peay | 207 |
| 8. Tennessee-Martin | 242 |
| 9. Tennessee State | 253 |

2001 (RICHMOND, KY.)

- | | |
|---------------------|-----|
| 1. Eastern Illinois | 31 |
| 2. Eastern Kentucky | 37 |
| 3. Murray State | 81 |
| 4. Morehead State | 82 |
| 5. S.E. Missouri | 168 |
| 6. Austin Peay | 187 |
| 7. Tennessee Tech | 190 |
| 8. Tennessee-Martin | 220 |
| 9. Tennessee State | 276 |

2002 (MOREHEAD, KY.)

- | | |
|---------------------|-----|
| 1. Eastern Illinois | 28 |
| 2. Eastern Kentucky | 29 |
| 3. Murray State | 99 |
| 4. Morehead State | 110 |
| 5. S.E. Missouri | 115 |
| 6. Tennessee Tech | 192 |
| 7. Tennessee-Martin | 196 |
| 8. Austin Peay | 197 |
| 9. Tennessee State | 305 |

2003 (MURRAY, KY.)

- | | |
|-----------------------|-----|
| 1. Eastern Illinois | 29 |
| 2. Eastern Kentucky | 58 |
| 3. Morehead State | 107 |
| 4. Samford | 107 |
| 5. S.E. Missouri | 111 |
| 6. Jacksonville State | 166 |
| 7. Murray State | 169 |
| 8. Tennessee Tech | 199 |
| 9. Tennessee-Martin | 217 |
| 10. Austin Peay | 258 |
| 11. Tennessee State | 297 |

2004 (MARTIN, TENN.)

- | | |
|-----------------------|-----|
| 1. Eastern Kentucky | 39 |
| 2. Eastern Illinois | 44 |
| 3. Jacksonville State | 83 |
| 4. Samford | 84 |
| 5. Morehead State | 117 |
| 6. S.E. Missouri | 118 |
| 7. Tennessee Tech | 209 |
| 8. Austin Peay | 243 |
| 9. Tennessee-Martin | 251 |
| 10. Tennessee State | 299 |
| 11. Murray State | DNS |

2005 (CHARLESTON, ILL.)

- | | |
|-----------------------|-----|
| 1. Eastern Illinois | 34 |
| 2. Eastern Kentucky | 41 |
| 3. Morehead State | 99 |
| 4. Jacksonville State | 100 |
| 5. Samford | 115 |
| 6. S.E. Missouri | 131 |
| 7. Austin Peay | 181 |
| 8. Tennessee Tech | 249 |
| 9. Murray State | 252 |
| 10. UT Martin | 276 |
| 11. Tennessee State | 344 |

2006 (CLARKSVILLE, TENN.)

- | | |
|-----------------------|-----|
| 1. Eastern Kentucky | 29 |
| 2. Morehead State | 72 |
| 3. Southeast Missouri | 75 |
| 4. Samford | 87 |
| 5. Eastern Illinois | 120 |
| 16. Austin Peay | 148 |
| Jacksonville State | 148 |
| 8. Tennessee Tech | 216 |
| 9. UT Martin | 279 |
| 10. Tennessee State | 289 |

2007 (HOOVER, ALA.)

- | | |
|-----------------------|-----|
| 1. Eastern Kentucky | 27 |
| 2. Jacksonville State | 70 |
| 3. Morehead State | 77 |
| 4. Southeast Missouri | 99 |
| 5. Eastern Illinois | 106 |
| 6. Samford | 124 |
| 7. Austin Peay | 204 |
| 8. Tennessee Tech | 227 |
| 9. Murray State | 284 |
| 10. UT Martin | 291 |
| 11. Tennessee State | 317 |

WOMEN'S TOP 10 OVC FINISHES

1979 - 5,000 METERS

1. Paula Gatson, EKU	19:02
2. Diana Long, MOR	19:25
3. Karen Porter, MOR	19:35
4. Wendy Slaton, MUR	19:39
5. Hopey Caudill, MOR	19:50
6. Diane Stewart, MUR	20:00
7. Diane Holmes, MUR	20:04
8. Terry Spears, EKU	20:05
9. Sandy Minor, MUR	29:18
10. Barb Ferria, MOR	20:34

1980 - 5,000 METERS

1. Susan Schaefer, EKU	20:26.2
2. Tina Jordan, WKU	21:04
3. Wendy Slaton, MUR	21:06
4. Deanna Dennison, MUR	21:23
5. Kathleen Beumel, WKU	21:44
6. Danielle Brennan, MUR	22:01
7. Terry Spears, EKU	21:10
8. Diane Long, MOR	22:15
9. Diane Holmes, MUR	22:19
10. Barb Fennell, EKU	22:22

1981 - 5,000 METERS

1. Lisa Renner, EKU	18:36
2. Shellie Myers, WKU	18:45
3. Maria Pazarentzas, EKU	18:55
4. Tina Jordan, WKU	18:59
5. Diana Stewart, MUR	19:06
6. Wendy Slaton, MUR	19:08
7. Diane Holmes, MUR	19:24
8. Kathleen Beumel, WKU	19:27
9. Lisa Mitchell, MTSU	19:29
10. Deanna Dennison, MUR	19:35

1982 - 5,000 METERS

1. Diana Stewart, MUR	18:50
2. Maria Pazarentzos, EKU	19:06
3. Deanna Dennison, MUR	19:10
4. Sharon Johnson, MTSU	19:12
5. Mary Johnson, APSU	19:25
6. Lisa Renner, EKU	19:27
7. Mary Delaney, APSU	19:29
8. Barb Wildermuth, EKU	19:33
9. Ellen Barrett, EKU	19:41
10. Linda Davis, EKU	19:49

1983 - 5,000 METERS

1. Barb Lane, EKU	17:57
2. Kathy Hein, MUR	18:05
3. Mary Johnson, APSU	18:29
4. Maria Pazarentzos, EKU	18:52
5. Mary Delaney, APSU	19:05
6. Pam Raglin, EKU	19:12
7. Sue Whitmer, AKR	19:16
8. Mary Haske, MUR	19:35
9. Linda Davis, EKU	19:36
10. Barb Fennell, EKU	19:40

1984 - 5,000 METERS

1. Christine Snow, EKU	17:41
2. Kathy Hein, MUR	18:11
3. Teresa Colby, MUR	18:36
4. Shelia O'Brien, EIU	18:43
5. Linnea Brummer, MUR	18:50
6. Paula Garrett, EKU	19:08
7. Mary Johnson, APSU	19:15

8. Shawn Smith, AKR	19:16
9. Pam Raglin, EKU	19:25
10. Mary Delaney, APSU	19:32

1985 - 5,000 METERS

1. Allison Kotouch, EKU	17:13
2. Chris Snow, EKU	17:21
3. Pam Raglin, EKU	17:26
4. Dawn Smith, AKR	17:27
5. Linda Davis, EKU	17:42
6. Nina Funderburk, MUR	17:46
7. Cheryl Baumgartar, AKR	17:47
8. Teresa Colby, MUR	17:55
9. Kathy Hein, MUR	18:03
10. Marilyn Johnson, EKU	18:08

1986 - 5,000 METERS

1. Pam Raglin, EKU	16:33
2. Dawn Smith, AKR	16:44
3. Allison Kotouch, EKU	16:47
4. Valerie McGovern, APSU	17:28
5. Chris Snow, EKU	17:37
6. Nina Funderburk, MUR	17:42
7. Tama Clare, EKU	17:44
8. Cheryl Baumgartar, AKR	17:45
9. Angie Cheek, EKU	17:53
10. Lisa Malloy, EKU	17:57

1987 - 5,000 METERS

1. Chris Snow, EKU	17:14
2. Lisa Malloy, EKU	17:21
3. Jackie Murzynowski, MUR	17:23
4. Nina Funderburk, MUR	17:57
5. Allison Kotouch, EKU	17:57
6. Tama Clare, EKU	18:20
7. Kim Fields, EKU	18:38
8. Kathy Mueller, MUR	18:54
9. Maryellen Schultz, MUR	19:21
10. Jennifer Edmonds, MUR	19:45

1988 - 5,000 METERS

1. Lisa Malloy, EKU	17:59
2. Jackie Murzynowski, MUR	18:06
3. Tama Clara, EKU	18:14
4. Allison Kotouch, EKU	18:30
5. Nina Funderburk, MUR	18:57
6. Jamie Correll, EKU	19:05
7. Robin Quinlan, EKU	19:12
8. Kathy Mueller, MUR	19:35
9. Sharon Smith, MTSU	19:45
10. Karena Winters, EKU	19:47

1989 - 5,000 METERS

1. Lisa Malloy, EKU	18:22
2. Tama Clara, EKU	18:33
3. Jamie Gorrell, EKU	18:40
4. Kiya Thomas, MTSU	18:40
5. Robin Quinlan, EKU	18:48
6. Carena Winters, EKU	18:56
7. Robin Webb, EKU	19:09
8. Stephanie Chaney, EKU	19:17
9. Karen Barnes, MTSU	19:40
10. Kathy Mueller, MUR	19:44

1990 - 5,000 METERS (RICHMOND, KY.)

1. Carena Winters, EKU	18:14
2. Heather Huhn, MUR	18:44
3. Stephanie Chaney, EKU	18:46

4. Karen Barnes, MTSU	18:48
5. Jamie Gorrell, EKU	18:56
6. Michelle Russell, MOR	19:03
7. Jenny Truax, EKU	19:09
8. Elsie Salmons, MOR	19:14
9. Kris Edwards, EKU	19:16
10. Dianne DeOliveira, MTSU	19:17

1991 - 5,000 METERS (NASHVILLE, TENN.)

1. Amy Clements, EKU	18:06
2. Kiya Thomas, MTSU	18:19
3. Tracey Bunce, EKU	18:22
4. Karen Barnes, MTSU	18:32
5. Jamie Gorrell, WKU	18:44
6. Carena Winters, EKU	18:55
7. Heather Huhn, MUR	18:58
8. Robin Webb, EKU	19:02
9. Stephanie Chaney, EKU	19:08
10. Kendra Hedlung, MUR	19:16

1992 - 5,000 METERS (FORT CAMPBELL, KY.)

1. Amy Clements, EKU	18:25
2. Sunshine Wilson, EKU	18:38
3. Michelle Price, EKU	18:44
4. Tracy Bunce, EKU	18:45
5. Tess Woods, EKU	19:11
6. Stephanie Chaney, EKU	19:21
7. Robin Webb, EKU	19:28
8. Amy Cole, SEMO	19:37
9. Dianne DeOliveira, MTSU	20:14
10. Tracey Stockton, SEMO	20:17

1993 - 5,000 METERS (MOREHEAD, KY.)

1. Sunshine Wilson, EKU	18:42
2. Michelle Price, EKU	18:45
3. Amy Cole, SEMO	19:02
4. Tracy Bunce, EKU	19:06
5. Leigh Kettle, EKU	19:16
6. Rebecca Burnett, MUR	19:19
7. Elsie Salmons, MOR	19:25
8. Misty McGhee, SEMO	19:47
9. Amy Hathaway, EKU	19:56
10. Kari Unterriener, SEMO	20:01

1994 - 5,000 METERS (MURRAY, KY.)

1. Amy Clements, EKU	18:07.6
2. Sunshine Wilson, EKU	18:37.0
3. Jamie King, EKU	18:41.5
4. Sherry Lange, SEMO	18:43.2
5. Terry Lange, SEMO	18:50.2
6. Amy Hathaway, EKU	19:07.4
7. Misty McGhee, SEMO	19:15.4
8. Mandy Jones, EKU	19:20.7
9. Jennifer Young, APSU	19:37.9
10. Tara Perez, EKU	19:39.2

1995 - 5,000 METERS (CAPE GIRARDEAU, MO.)

1. Sarah Blossom, EKU	18:16.6
2. Sunshine Wilson, EKU	18:34.6
3. Mandy Jones, EKU	18:45.2
4. Jamie King, EKU	19:02.2
5. Amy Hathaway, EKU	19:05.8
6. Misty Dubman, SEMO	19:32.8
7. Merri R. Caldwell, TTU	19:38.1
8. Jennifer Anderson, SEMO	19:40.1
9. Dena Adams, TTU	19:42.2
10. Amy Cole, SEMO	19:43.6

WOMEN'S TOP 10 OVC FINISHES

1996 - 5,000 METERS (MARTIN, TENN.)

1. Jamie King, EKU	18:31.9
2. Mandy Jones, EKU	18:40.2
3. Sherry Lange, SEMO	18:53.3
4. Jenni Brown, EKU	19:11.1
5. Jo-Ann Trevino, EIU	19:13.4
6. Susan Langer, EIU	19:14.2
7. Christen Conrad, EIU	19:15.6
8. Keisha Grace, SEMO	19:17.6
9. Claudia Fagon, UTM	19:21.7
10. Sarah Blossom, EKU	19:27.3

1997 - 5,000 METERS (NASHVILLE, TENN.)

1. Jamie King, EKU	18:26
2. Sarah Blossom, EKU	18:35
3. Celestina Ogbolugo, EKU	18:45
4. Leslie McNamara, SEMO	18:48
5. Erika Coull-Parenty, EIU	18:53
6. Sue Langer, EIU	18:56
7. Cristen Conrad, EIU	19:01
8. Janelle Quigley, SEMO	19:03
9. Jenni Brown, EKU	19:04
10. Mandy Jones, EKU	19:06

1998 - 5,000 METERS (COOKEVILLE, TENN.)

1. Janel Quigley, SEMO	18:21.15
2. Sarah Blossom, EKU	18:42.97
3. Tammy Wenkel, SEMO	18:55.78
4. Amy Beatty, MOR	18:57.84
5. Stacey Ritz, MOR	18:58.78
6. Theresa Olsen, EKU	19:00.30
7. Jenni Brown, EKU	19:05.08
8. Heather Davel, EKU	19:10.70
9. Hanna Benjamin, EKU	19:12.51
10. Celestina Ogbolugo, EKU	19:14.07

1999 - 5,000 METERS (FORT CAMPBELL, KY.)

1. Amy Arteme, SEMO	18:36.36
2. Jenni Brown, EKU	18:42.16
3. Erika Coull-Parenty, EIU	18:46.49
4. Tammy Wenkel, SEMO	18:50.74
5. Anna Ryan, MOR	18:53.89
6. Heather Davel, EKU	18:58.37
7. Celestina Ogbolugo, EKU	18:59.50
8. Theresa Olsen, EKU	18:59.79
9. Lindsay Newlin, MUR	19:02.81
10. Jennifer Wheeler, EKU	19:04.21

OVC INDIVIDUAL CHAMPION

2000 - 5,000 METERS (CHARLESTON, ILL.)

1. Susie Anderson, MOR	17:58
2. Amy Arteme, SEMO	18:05
3. Anna Ryan, MOR	18:08
4. Kaci Pilcher, SEMO	18:11
5. Heather Davel, EKU	18:13
6. Beth Martin, EIU	18:15
7. Sheena Gooding, APSU	18:19
8. Karen Lutes, MOR	18:19
9. Candice Simon, TSU	18:26
10. Angie Lee, EKU	18:30

OVC INDIVIDUAL CHAMPION

2001 - 5,000 METERS (RICHMOND, KY.)

1. Karen Lutes, MOR	17:37.80
2. Beth Martin, EIU	18:06.10
3. Tiffany Cartwright, EKU	18:15.50
4. Sheena Gooding, APSU	18:37.70

5. Kaci Pilcher, SEMO	18:38.80
6. Emily Herndon, MUR	18:42.40
7. Lucy Hale, TTU	18:45.50
8. Stephanie Bone, EIU	18:46.40
9. Kelly Austin, MOR	18:47.10
10. Molly Dattilo, EKU	18:48.40

2002 - 5,000 METERS (MOREHEAD, KY.)

1. Lindsey Zeiler, SEMO	17:52.20
2. Tiffany Cartwright, EKU	17:57.90
3. Angie Simone, EIU	18:13.90
4. Stephanie Bone, EIU	18:14.70
5. Molly Dattilo, EKU	18:18.40
6. Wendee Embry, EKU	18:18.90
7. Laura Schutte, EKU	18:19.30
8. Kaci Pilcher, SEMO	18:24.70
9. Erica Nichols, EKU	18:31.00
10. Kris Woolf, SEMO	18:32.60

2003 - 5,000 METERS (MURRAY, KY.)

1. Wendee Embry, EKU	17:45.52
2. Lauren Blankenship, SAM	17:56.41
3. Stephanie Bone, EIU	18:01.28
4. Michelle Brewer, SAM	18:08.03
5. Kellie McClung, EIU	18:19.23
6. Jessica Brewer, SAM	18:24.80
7. Tiffany Cartwright, EIU	18:28.00
8. Shalaine Phaup, UTM	18:31.50
9. Karen Lutes, MOR	18:38.79
10. Courtney Engel, EKU	18:41.47



SARAH MCCLELLAN TOOK 10TH PLACE AT THE 2004 OVC CHAMPIONSHIP.

2004 - 5,000 METERS (MARTIN, TENN.)

1. Lauren Blankenship, SAM	18:24.30
2. Britney Almaguer, SAM	18:49.87
3. Britney Mensen, SAM	18:49.87
4. Michelle Brewer, SAM	19:05.33
5. Jessica Brewer, SAM	19:09.16
6. Kellie McClung, EIU	19:17.24
7. Robyn DeBenedet, SAM	19:19.22
8. Katy Ankrom, EKU	19:19.35
9. Jen Caywood, SEMO	19:20.49
10. Sarah McClellan, MOR	19:20.99

2005 - 5,000 METERS (CHARLESTON, ILL.)

1. Lauren Blankenship, SAM	17:00.18
2. Katherine Herring, SAM	18:15.47
3. Robyn DeBenedet, SAM	18:20.52
4. Michelle Brewer, SAM	18:21.26
5. Lindsay Zeiler, SEMO	18:22.32
6. Shannon Tobias, EKU	18:28.01
7. Jen Caywood, SEMO	18:33.62
8. Sarah Selby, EIU	18:36.61
9. Kellie McClung, EIU	18:45.35
10. Jessica Brewer, SAM	18:47.31



KIM REILAND FINISHED SIXTH AT THE 2006 OVC CHAMPIONSHIP.

2006 - 5,000 METERS (CLARKSVILLE, TENN.)

1. Katherine Herring, SAM	18:27.00
2. Kathryn Ankrom, EKU	18:34.00
3. Shannon Miller, EKU	18:37.00
4. Britney Almaguer, SAM	18:44.00
5. Stephanie Place, TTU	18:49.00
6. Kim Reiland, MOR	19:02.00
7. Maria Doerger, EKU	19:04.00
8. Juli Koenegstein, SEMO	19:05.00
9. Allie McMaster, EKU	19:10.00
10. Jessica Reyes, MOR	19:12.00

2007 - 5,000 METERS (HOOVER, ALA.)

1. Lauren Blankenship, SAM	17:26.34
2. Kathryn Ankrom, EKU	18:03.20
3. Stephanie Place, TTU	18:21.04
4. Allie McMaster, EKU	18:35.59
5. Kim Reiland, MOR	18:40.34
6. Hillary Neal, SAM	18:41.20
7. Juli Koenegstein, SEMO	18:41.89
8. Barbara Phelan, EKU	18:48.21
9. Keri Coulthard, TTU	18:49.81
10. Bertha Castillio, APSU	18:50.87

WOMEN'S OVC CHAMPIONSHIP HISTORY

1979

1. Morehead State
2. Murray State
3. Eastern Kentucky
4. Middle Tennessee
5. Western Kentucky
6. Austin Peay

1980

1. Murray State
2. Eastern Kentucky
3. Western Kentucky
4. Morehead State
5. Middle Tennessee
6. Austin Peay

1981

1. Murray State
2. Western Kentucky
3. Eastern Kentucky
4. Middle Tennessee
5. Austin Peay
6. Morehead State

1982

1. Eastern Kentucky
2. Murray State
3. Austin Peay
4. Middle Tennessee
5. Morehead State

1983

1. Eastern Kentucky
2. Murray State
3. Austin Peay
4. Akron
5. Morehead State

1984

1. Eastern Kentucky
2. Murray State
3. Akron
4. Youngstown State
5. Austin Peay
6. Morehead State

1985

1. Eastern Kentucky
2. Murray State
3. Akron
4. Middle Tennessee
5. Youngstown State
6. Morehead State
7. Austin Peay
8. Tennessee Tech

1986

1. Eastern Kentucky
2. Murray State
3. Akron
4. Youngstown State
5. Austin Peay

6. Morehead State
7. Tennessee Tech
8. Middle Tennessee

1987

1. Eastern Kentucky
2. Murray State
3. Middle Tennessee
4. Youngstown State
5. Morehead State
6. Austin Peay
7. Tennessee State
8. Tennessee Tech

1988

1. Eastern Kentucky
2. Murray State
3. Middle Tennessee
4. Morehead State
5. Austin Peay
6. Tennessee State
7. Tennessee Tech

1989

1. Eastern Kentucky
2. Murray State
3. Middle Tennessee
4. Morehead State
5. Austin Peay
6. Tennessee State
7. Tennessee Tech

1990 (RICHMOND, KY.)

1. Eastern Kentucky
2. Murray State
3. Middle Tennessee
4. Morehead State
5. Austin Peay
6. Tennessee State
7. Tennessee Tech

1991 (NASHVILLE, TENN.)

1. Eastern Kentucky
2. Middle Tennessee
3. Murray State
4. Morehead State
5. Southeast Missouri
6. Austin Peay
7. Tennessee Tech
8. Tennessee State

1992 (FORT CAMPBELL, KY.)

1. Eastern Kentucky
2. Southeast Missouri
3. Morehead State
4. Tennessee Tech
5. Murray State
6. Austin Peay
7. Middle Tennessee
8. Tennessee State
9. Tennessee-Martin

1993 (MOREHEAD, KY.)

1. Eastern Kentucky
2. Southeast Missouri
3. Murray State
4. Morehead State
5. Tennessee State
6. Austin Peay
7. Tennessee-Martin
8. Tennessee State
9. Middle Tennessee

1994 (MURRAY, KY.)

1. Eastern Kentucky
2. Southeast Missouri
3. Austin Peay
4. Tennessee Tech
5. Morehead State
6. Tennessee-Martin
7. Tennessee State
8. Murray State
9. Middle Tennessee

1995 (CAPE GIRARDEAU, MO.)

1. Eastern Kentucky
2. Southeast Missouri
3. Tennessee Tech
4. Tennessee-Martin
5. Murray State
6. Morehead State
7. Tennessee State
8. Austin Peay
9. Middle Tennessee

1996 (MARTIN, TENN.)

1. Eastern Kentucky
2. Southeast Missouri
3. Eastern Illinois
4. Morehead State
5. Tennessee Tech
6. Tennessee-Martin
7. Murray State
8. Austin Peay
9. Middle Tennessee
10. Tennessee State

1997 (NASHVILLE, TENN.)

1. Eastern Kentucky 25
2. Eastern Illinois 56
3. Southeast Missouri 69
4. Morehead State 78
5. Murray State 135
6. Tennessee Tech 145
7. Tennessee-Martin 222
8. Austin Peay 234
9. Middle Tennessee 255
10. Tennessee State 280

1998 (COOKEVILLE, TENN.)

1. Eastern Kentucky 32
2. Southeast Missouri 57
3. Morehead State 60
4. Eastern Illinois 89
5. Murray State 136

6. Tennessee-Martin 208
7. Austin Peay 216
8. Tennessee Tech 218
9. Middle Tennessee 248

1999 (FORT CAMPBELL, KY.)

1. Eastern Kentucky 33
2. Southeast Missouri 48
3. Eastern Illinois 59
4. Morehead State 95
5. Austin Peay 161
6. Murray State 173
7. Tennessee Tech 192
8. Tennessee State 193
9. Middle Tennessee 248
10. Tennessee-Martin 286

OVC CHAMPIONS

2000 (CHARLESTON, ILL.)

1. Morehead State 47
2. Eastern Kentucky 60
3. Eastern Illinois 69
4. Southeast Missouri 101
5. Tennessee Tech 127
6. Austin Peay 151
7. Tennessee State 156
8. Murray State 201
9. Tennessee-Martin 257

2001 (RICHMOND, KY.)

1. Eastern Illinois 72
2. Eastern Kentucky 76
3. Southeast Missouri 78
4. Morehead State 95
5. Tennessee Tech 126
6. Tennessee State 151
7. Murray State 158
8. Austin Peay 188
9. Tennessee-Martin 219

2002 (MOREHEAD, KY.)

1. Eastern Kentucky 29
2. Southeast Missouri 43
3. Eastern Illinois 50
4. Murray State 144
5. Morehead State 174
6. Austin Peay 202
7. Tennessee-Martin 208
8. Tennessee State 219
9. Tennessee Tech 226

2003 (MURRAY, KY.)

1. Eastern Kentucky 40
2. Samford 42
3. Southeast Missouri 92
4. Eastern Illinois 97
5. Morehead State 147
6. Murray State 185
7. Tennessee-Martin 195
8. Tennessee Tech 216
9. Tennessee State 221
10. Jacksonville State 268
11. Austin Peay 292

2004 (MARTIN, TENN.)

1. Samford 15
2. Eastern Kentucky 57
3. Southeast Missouri 99
4. Eastern Illinois 120
5. Morehead State 129
6. Tennessee Tech 189
7. Jacksonville State 212
8. Tennessee State 234
9. Tennessee-Martin 234
10. Murray State 241
11. Austin Peay 255

2005 (CHARLESTON, ILL.)

1. Samford 20
2. Eastern Illinois 66
3. Eastern Kentucky 77
4. Southeast Missouri 97
5. Morehead State 131
6. Jacksonville State 197
7. Murray State 212
8. Tennessee Tech 217
9. Austin Peay 252
10. Tennessee State 282
11. UT Martin 284

2006 (CLARKSVILLE, TENN.)

1. Eastern Kentucky 35
2. Samford 74
3. Eastern Illinois 100
4. Morehead State 102
5. Southeast Missouri 135
6. Jacksonville State 152
- Murray State 152
8. Tennessee Tech 206
9. Austin Peay 221
10. UT Martin 276
11. Tennessee State 305

2007 (HOOVER, ALA.)

1. Eastern Kentucky 41
2. Samford 66
3. Southeast Missouri 98
4. Murray State 101
5. Eastern Illinois 128
6. Tennessee Tech 152
7. Jacksonville State 184
8. Austin Peay 201
9. Morehead State 207
10. UT Martin 243
11. Tennessee State 295

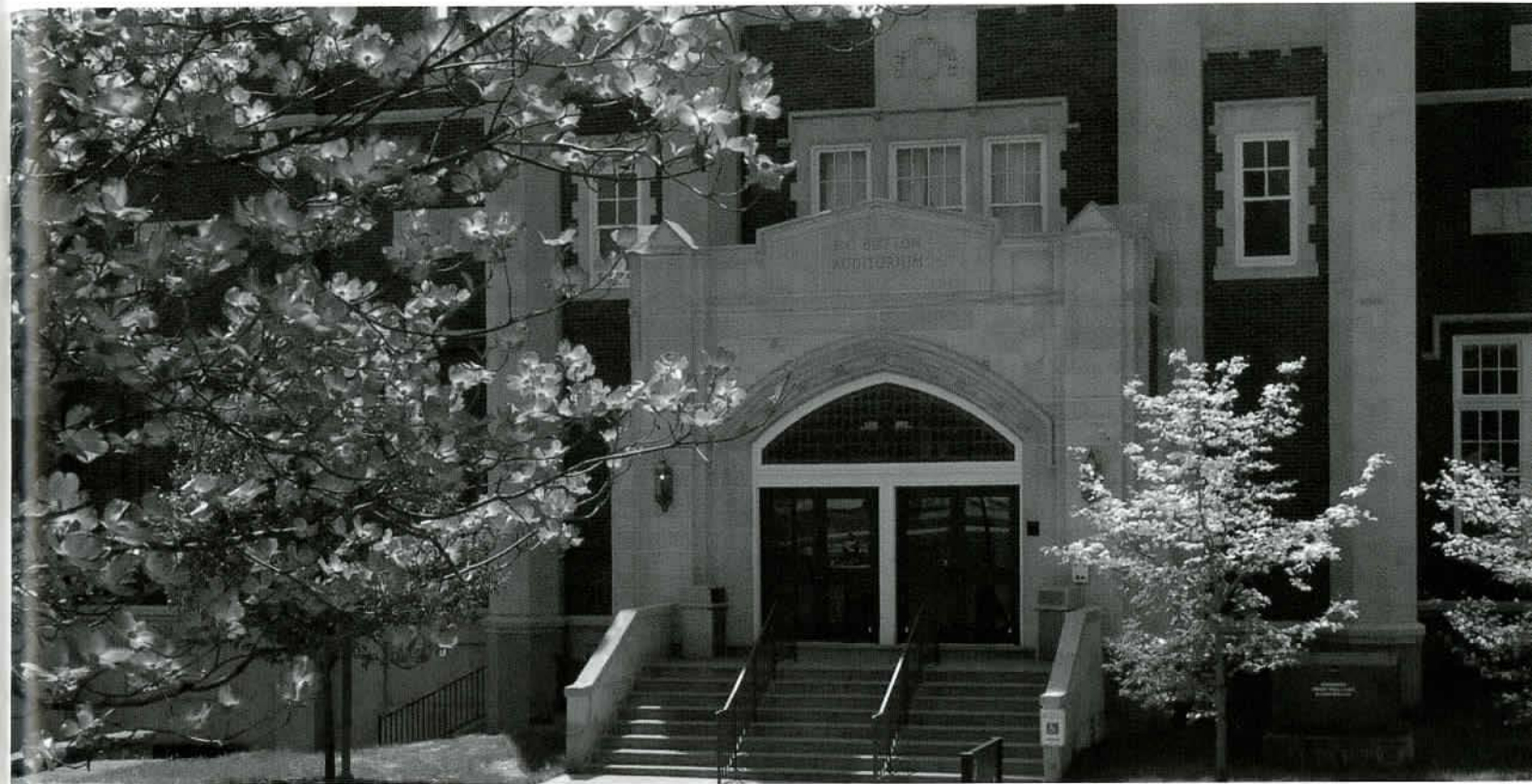

| BUTTON AUDITORIUM |

WELCOME to Morehead State University

Meeting the educational needs of East Kentucky while striving to constantly improve the quality of its public service, economic development and applied research programs are the primary objectives of Morehead State University. Historically, the University traces its lineage to the Morehead Normal School, which opened its doors in 1887. The private school closed in the spring of 1922 when the Kentucky General Assembly established Morehead State Normal School. The state institution accepted its first students in the fall of 1923 and graduated its

first class in 1927. Name changes occurred in 1926 when "and Teachers College" was added, again in 1930 when it was shortened to Morehead State Teachers College, again in 1948 when "Teachers" was dropped and, finally, to university status in 1966. Thirteen men, starting with Frank C. Button, have served as president. Dr. Wayne D. Andrews assumed office as the 13th president on Jan. 1, 2005.

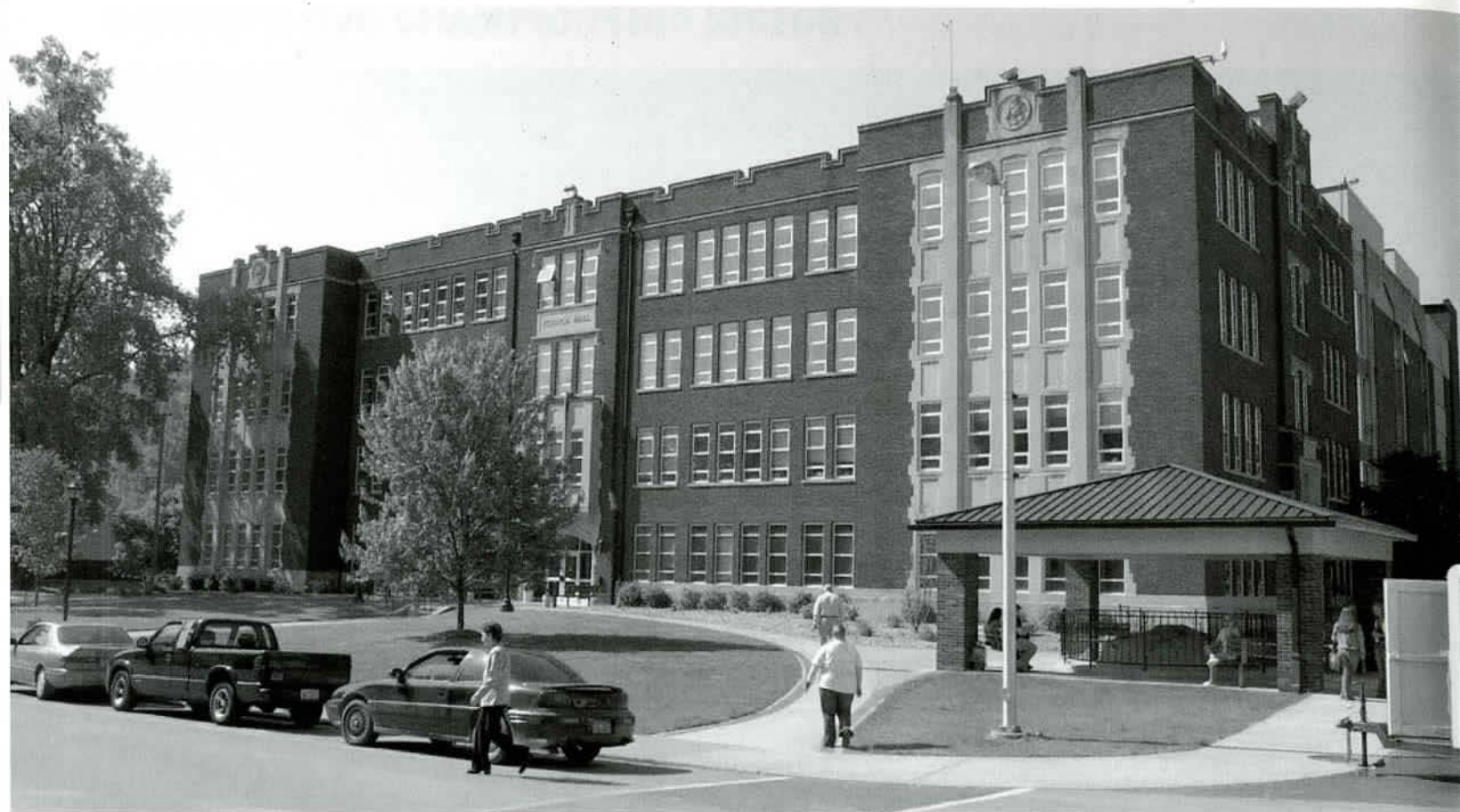

Academically, the University offers 79 undergraduate degree programs, including 8 associate level degrees and 12 pre-professional programs in four colleges, Business, Education, Caudill College of Humanities and Science and Technology, and the Institute for Regional Analysis and Public Policy and 20 academic departments. There are 55 graduate degree programs plus 24 graduate level non-degree programs designed especially for professional educators. The education specialist in five specialty areas also is offered. A master's degree for physician assistants, social workers

and a cooperative doctoral program, all with the University of Kentucky, are available on the MSU campus.

Classes are conducted in Ashland, Jackson, Maysville, Mt. Sterling, Pikeville, Prestonsburg, West Liberty and other locations. Regional campuses located in Ashland, Jackson, Mt. Sterling, Prestonsburg and West Liberty are staffed with full-time directors. Additionally, the University offers a number of distance learning courses throughout the region via the Internet and interactive compressed video.



Sixty-one percent of MSU's 384 full-time faculty members hold doctoral degrees.



Physically, the University is located in the foothills of the Daniel Boone National Forest in Rowan County. The nearly 500-acre main campus within the city limits of Morehead includes more than 50 major structures with a total replacement value of more than \$144 million. Beyond the city, the University's real estate holdings include the 320-acre Derrickson Agricultural complex and the par 72, 6,902-yard Eagle Trace Golf Course. The instructional plant includes 120 classrooms and 112 laboratories. Housing facilities include space for approximately 2,600 students in a

variety of housing styles including traditional residence halls, suites and apartments.

Fiscally, the University currently operates on an annual budget of \$109.8 million with about \$44.8 million provided by the state and \$45.4 million coming from tuition and fees. Additionally, grants and contracts from external sources for research, service and academic/student support projects generate more than \$12 million each year. Annual private donations to the University, through the MSU Foundation, Inc., average \$3 million annually.



PHOTOS: (CLOCKWISE FROM LEFT-HAND PAGE) CAMDEN-CARROLL LIBRARY; LAPPIN HALL; THE LITTLE BELL TOWER; ADRON DORAN UNIVERSITY CENTER; STUDENTS ON THE MSU CAMPUS



PHOTOS: (ABOVE) PRESIDENT'S RESIDENCE, LOCATED ON CAMPUS; (RIGHT, NEXT PAGE) CAMPUS ART STATUE; PRESIDENT ANDREWS DURING AN ADDRESS

Statistically, the University has awarded more than 50,000 degrees and currently has more than 1,100 full-time employees. Enrollment for fall 2007 was 9,066, with the student body representing 100 Kentucky counties, 39 states and 27 foreign countries. The University attracts more than 50,000 visitors annually and its economic impact, directly and indirectly, on the Morehead area is estimated at more than \$80 million yearly.

Administratively, an 11-member Board of Regents governs the University with eight citizens appointed by the governor and three seats held by elected faculty, staff and student

representatives. Management of the institution is vested primarily in six divisions Academic Affairs, Administration and Fiscal Services, Development, Planning, Budgets and Technology, Student Life, and University Relations with each headed by a vice president.

Athletically, the University sponsors 18 intercollegiate sports for men and women in accordance with the regulations of the Ohio Valley Conference, the Pioneer Football League and Division I of the National Collegiate Athletic Association. MSU also supports an intramural program involving more than 25 team and individual sports.



DR. WAYNE D. ANDREWS
University President

A New England native who made Appalachia his adopted home, Dr. Wayne D. Andrews has served since January 1, 2005, as the 13th president of Morehead State University.

He is a graduate of Fitchburg State College in Massachusetts where he earned a B. S. degree in 1974 and of West Virginia University where he received a master's in 1976 and a doctorate in 1977.

Andrews has 30 years of higher education experience at three public, comprehensive universities – Morehead State, East Tennessee State and Illinois State. He has served in a variety of roles, including a tenured professorship in engineering technology, department chair, executive assistant to the president, vice president for student affairs, vice president for administration, vice president for administration and chief operating officer and president. His potential for leadership was recognized in 1993 with his selection as a Fellow of the American Council on Education (ACE).

In addition to his background as a teacher and

academic administrator, President Andrews has extensive personal experience in strategic planning, student services, human resources, facility construction, intercollegiate athletics, information technology, economic development and community partnerships.

He was selected as MSU's president on the strength of his successful academic and administrative career at institutions very similar to Morehead State, his familiarity with Appalachia, his effective and engaging management style and his unwavering commitment to student success as the primary focus of the University.

Andrews is an Army veteran whose hobbies include restoration of antique clocks and the singing and playing of traditional music. He and his wife of 35 years, Susan, a retired elementary school reading specialist, have two adult children, Josh and Jill.

President and Mrs. Andrews reside on campus in the President's Home which is listed on the National Register of Historic Places.





BRIAN HUTCHINSON
Director of Athletics

Brian Hutchinson became Morehead State University's ninth Director of Athletics on March 1, 2005 after spending five years as associate director of athletics and six months as interim director following the departure of former AD Chip Smith. In his previous role, Hutchinson served as sport administrator for football, golf, baseball and volleyball as well as the athletic training operation, managing day-to-day operations of the department, managing the department's annual budget and serving as the department's ticket manager.

Hutchinson, 34, is one of the youngest athletic professionals to ever serve as a Division I director of athletics. He has spent his entire professional career at MSU, now spanning more than 12 years, and is a member of the institution's senior leadership group, the President's Cabinet. Previously he served as development director for two years, before assuming the post of director of development and marketing, which he held for nearly one year. Prior to that, he served 18 months as a regional development officer for the University and six months as a staff assistant in the University's Office of Development and Alumni Relations.

A 1996 cum laude graduate of Morehead State University, Hutchinson earned a Bachelor of Business Administration, while specializing in real estate. During his senior year, the Louisa, Ky., native served as the Student Government Association President and was a student representative to the MSU Board of Regents. He graduated in 2001 with a Master of Arts in Education (Sports Administration), also from MSU. He has remained active in the local alumni association of Sigma Alpha Epsilon, and he holds memberships in the National Association of Collegiate Directors of Athletics, the Division I-AA Athletic Directors Association, the AFCA, and CASE.



Under Hutchinson's leadership, the athletic department has seen major improvements in facilities, student-athlete performance, and staffing level. In four years in the role, some highlights of his administration have included:

- Four consecutive Ohio Valley Conference Athletic Achievement Awards
- Winning the overall OVC Sportsmanship Award for 2006-2007
- OVC team academic awards in men's tennis (twice), baseball (twice), softball, women's tennis (three times), and men's track
- Highly successful re-design of the Morehead State athletic brand
- Re-design and launch of the department's website, www.msueagles.com
- OVC Sportsmanship Awards in men's golf, women's basketball and men's track
- A newly-focused annual giving structure through the Eagle Excellence Fund
- Facility improvements in all women's programs and a new locker room for women's basketball
- Renovation of all donor hospitality areas
- Leading the formation of an athletics facility master plan that will guide MSU's athletic physical plant for the next 20 years
- Hiring Kevin Deweese as the department's first-ever, full-time strength and conditioning coach
- Increasing staff in men's basketball, soccer, baseball, softball, media relations, sports medicine, and volleyball
- Drafting the department's 2006-10 strategic plan

Hutchinson currently represents the Pioneer Football League as a member of the NCAA Division I Football Issues Committee, the NCAA Football Championship Subdivision Governance Committee, and the FCS Midwest Regional Advisory Committee. For the 2006-07 year, Hutchinson served as chair of the OVC Board of Directors of Athletics.

He has attended numerous development and athletics administrations conferences

and has been a presenter for the NCAA YES! clinic program. Hutchinson served as the director for the 2002 OVC golf championship and as the director of the 2003 OVC volleyball championship. He has also been appointed as a member of the Recruiting Cabinet of the new NCAA Governance Structure

Hutchinson and his wife, Elizabeth, also a two-time MSU alum, have two sons, Benjamin, 8, and Riley, 4. They reside in Morehead.



MELISSA DUNN
Senior Associate Director of Athletics,
Senior Woman Administrator

Melissa Dunn is in her third year in the athletic department and recently was promoted to Senior Associate Director of Athletics after serving as Assistant Director of Athletics and Senior Woman Administrator for the previous two years. She will continue to serve as MSU's SWA. Before joining the athletic department staff, she had most recently served as Director of Student Activities and Greek Life at Morehead State.

Dunn is in charge of MSU's NCAA re-certification process that is currently taking place. She also coordinates MSU's Student-Athlete Advisory Committee, which is in charge of the annual athletic awards banquet. In addition, Dunn has sport oversight on several women's teams at

MSU. Dunn, who holds three masters degrees, including two at Morehead State, has been a member of the MSU staff for 11 years.

Dunn had served as Director of Student Activities/Greek Life since December 2004. In her position, Dunn oversaw intramurals, spirit squads, student organizations and Greek letter organizations.

From September 2002 to December 2004, she was the Assistant Director of Admissions where she coordinated all special events for the Office of Admissions, including SOAR, the MSU Regional College Fairs, all open houses and all the Meet Morehead State Night programs.

She served as the Office of Housing's Assistant Director for Special Housing from July 2001 to September 2002.

She graduated from California (Pa.) University in 1995 with a bachelor's degree in business administration. She earned a masters of science in business administration from California (Pa.) University in 1999. She also earned a masters of Arts degree in adult and higher education from Morehead State in 1999 and received a masters degree in sports administration from MSU in 2005. She is married to MSU Assistant Football Coach Gary Dunn and their first child, Sydney, was born this July.



MADONNA WEATHERS
Vice President for Student Life

Madonna Weathers assumed the position of Vice President for Student Life in July of 2002. A Louisville native, Weathers has been a member of the University's administrative staff since 1972 when she was named Associate Director of Student Housing.

After 13 years in that role, she became Director of Residence Education in 1985 and then Director of Student Development in 1989, before taking on her most recent post. She earned her bachelor's degree in education in 1971 and master's degrees in adult and higher education in 1972 all from MSU.

As a staff member, she has served two terms as chair of MSU's Staff Congress. She also

was co-chair of the University's Campus Giving Campaign in 1999 and 2000, and served on the SACS SelfStudy Steering Committee from 1998-2000.

Weathers is a member of the National Association of Student Personnel Administrators, Southern Association of College Student Affairs, and Phi Kappa Phi Honor Society. Active in the community, she serves on the boards of the St. Claire Regional Medical Center Foundation and Peoples Bank. She also is a member of Morehead Women's Club and Jesus Our Savior Catholic Church. She is married to James Weathers. They have three grown children and four grandchildren. Weathers' son, Guy Huffman, is a University photographer.



RICHARD FLETCHER
Associate Director of Athletics/Compliance

Richard Fletcher is a two-time Morehead State graduate and has moved into the role of Associate Director of Athletics/Compliance after serving several years as MSU's Director of Sports Medicine and head athletic trainer.

He was promoted to Assistant Director of Athletics for Sports Medicine in February of 2006.

Fletcher, who directed all aspects of the MSU sports medicine program, is in his seventh year overall with the university. He holds a bachelor's degree and a master's degree from MSU. He earned his bachelor's degree in 1992 and collected his master's degree in 2002.

After nine years, Fletcher returned to his undergraduate alma mater in 2001 as Head Certified Athletic Trainer and served in that title until 2003. In 2003, he was promoted

to Athletic Training Director and held that title until his promotion to an assistant director of athletics in 2006.

In addition to his athletic training role at MSU, he has served as an adjunct professor since 2002.

Fletcher began his professional career as the certified athletic trainer for Rowan County High School from 1993 to 1997. He provided coverage for 14 teams and also taught a variety of classes on athletic training.

He then moved on to Kentucky State University where he served as a certified trainer from 1997 to 2000. He led the student athletic training program and also served as an adjunct professor at KSU. From July of 2000 until August 2001, Fletcher was a clinical certified trainer. He provided services to four high schools in the

Frankfort/Lexington area and also served as trainer for the semi-pro women's soccer club, the Fillies, and the Kentucky Thoroughblades, a semi-professional hockey team in Lexington.

Fletcher is a member of several professional organizations, including the National Athletic Trainer's Association, the Kentucky Athletic Trainer's Society, and the Southeastern Athletic Trainer's Association. He is a past president of the Kentucky Athletic Trainer's Society, serving from 1998 until 2001, and was the co-chairperson on the Legislative Advisory Committee for that group. He has also presented numerous papers and posters and has been published extensively in the *Journal of Athletic Training*.

He is married to the former Wendy Tackett, a nurse practitioner in Morehead. The couple has two daughters, Allison and Reagan.



BRITTANY BOOTH
Assistant Director of Athletics

Brittany Booth has joined the Morehead State athletic department as an assistant director of athletics and will be in charge of MSU's marketing, promotions and fundraising efforts. She will also be in charge of the Eagle Excellence Fund and the annual golf tournament and auction.

Booth most recently served as the Director of Sports Marketing at High Point University since May of 2007. In that role, she handled all the marketing and promotional efforts for HPU's 16 athletic teams. She also oversaw High Point's radio broadcasting and basketball advertising campaigns and was in charge of production for game programs, posters and schedule cards. Booth was also heavily involved in game management duties.

Before her time at High Point, Booth was a promotions assistant for Nelligan Sports Marketing in Louisville where she was involved in day-to-day operations for the promotion of University of Louisville men's and women's basketball and football. From 2005 to 2007, she served as a graduate assistant and marketing assistant in University of Louisville's athletic department. She helped coordinate community and alumni activities and was the chairperson for the 2006 Homecoming golf outing. As a marketing assistant, Booth helped coordinate the marketing budgets for men's and women's soccer and oversaw all gameday activities for those events. She also assisted in community promotional events.

Booth began her career as the Assistant Director of Operations for the Fort Wayne Fever, a Premiere Development League soccer franchise. As assistant director, she had a variety of responsibilities, including budgets, sponsorships and advertising. She also directed the internship program and worked on NCAA compliance issues. Booth also designed game programs, media guides, ticket brochures and many other promotional materials for the Fever.

She is a 2002 graduate of Indiana University and earned her Master of Science degree in sport administration from University of Louisville in 2007. Booth was also a Juris Doctorate candidate, completing coursework at Valparaiso University, in 2003.

ACADEMICS at Morehead State

One of the most important aspects of the student-athlete's experience at Morehead State is academics, and the athletic department has excellent facilities and staff to provide MSU student-athletes with the best possible technology and know-how to help them succeed in the classroom.

A new state-of-the-art computer center and resource center, which was also recently updated in 2008, are now available in the Academic-Athletic Center. Academic Athletic Coordinator Valerie Ousley and her staff of students and volunteers also provide academic monitoring, tutoring and counseling in the new Academic Center.

Academically, the University offers 96 degree programs and pre-professional programs through four colleges, Business, Education, Caudill College of Humanities and Science and Technology, and the Institute for Regional Analysis and Public Policy.

On a year-by-year basis, Morehead State student-athletes continually rank among the

best in the Ohio Valley Conference, and the athletic department again won the OVC's Institutional Academic Achievement Award, presented by Aeropostale, for 2006-07 - the third year in a row MSU has won the league's highest academic honor. In all, MSU has now claimed eight OVC Academic Achievement Awards, tying Eastern Kentucky for the most in league history. In addition, the Morehead State women's basketball, women's tennis, baseball, men's tennis, softball and men's track teams have each won the OVC individual sport Academic Achievement Award for having the highest percentage of student-athletes named to the OVC Commissioner's Honor Roll in the last three years. The rifle team was named an All-Academic Team by the National Collegiate Rifle Coaches Association and soccer's Rachel Kendall was named Academic All-Region by the NSCAA.

The MSU athletic department also has had a large number of student-athletes awarded an Ohio Valley Conference Medal of Honor.



| STUDENT-ATHLETE COMPUTER LAB |

Since 1974, Morehead State has had 27 student-athletes earn ESPN the Magazine CoSIDA Academic All-America status, including track and field standout Brian Babcock, who earned first-team track and field/cross country honors in 2006. In 2007-2008 softball's Becky King and Bianca Cardenas were named Third-Team Academic All-District.

STUDENT HONORS ESPN the Magazine CoSIDA Academic All-District IV/All-America

2007-2008 MSU HONOREES



BIANCA CARDENAS
Third-Team IV Softball



BRANDY BUCHER
Third-Team IV Softball



BRIAN BABCOCK was a dual-sport student-athlete in track and field and cheerleading and earned First-Team Academic All-America in 2006.

MSU ACADEMIC ALL-AMERICANS

NAME	SPORT	YEAR	TEAM	NAME	SPORT	YEAR	TEAM	NAME	SPORT	YEAR	TEAM
Don Russell	FB	1974	--	Adam Smith	BB	1993	3rd	Brandon Gulley	T/F	2002	3rd
Pamela Hartz	T/F	1983	3rd	Shannon O'Toole	SB	1995	3rd	Garry Garrett	RIF	2003	3rd
Jeani Gollihue	SB	1986	1st	Brad Allison	BB	1996	2nd	Brandon Gulley	T/F	2003	3rd
Mike Ishmael	BB	1986	1st	Mike Appel	FB	1996	1st	Toni Orr	SB	2003	2nd
Missy Blanford	VB	1988	2nd	Jenifer Moffitt	SB	1997	3rd	Benjamid Schmid	TEN	2003	2nd
James Appel	FB	1990	1st	Ilene Kelly	CC	1998	3rd	Craig Unger	FB	2003	1st
James Appel	FB	1991	1st	Sam Hoehner	BB	2000	2nd	Brandon Gulley	T/F	2004	3rd
Cathi Watson	SB	1991	2nd	Christopher Poehler	TEN	2000	1st	Craig Unger	FB	2004	2nd
Cathi Watson	SB	1992	1st	Brian Davis	FB	2001	2nd	Brian Babcock	T/F	2006	1st



VALERIE OUSLEY
Athletic Academic Coordinator

An 19-year employee of the University, Valerie Ousley joined the athletic staff in 2004 in the position of Athletic Academic Coordinator. Her responsibilities include directing and operating the Eagle Academic Success Center, supervising study hall and computer labs, monitoring academic progress of the student athletes, managing the CHAMPS/Life Skills program, developing programs that support and highlight academic accomplishments of student athletes, providing assistance to coaches and the Assistant Director of Athletics/Senior Woman Administrator, and nominating student-athletes for NCAA and OVC awards.

Ousley spent two years as a Database/Research Analyst for Institutional Research and Computer Applications, where she served as a problem-solver and wrote documentation for the University's AIMS system and Web site. Prior to that, she spent 13 years as the receivables manager in the Office of Accounting and Budgetary Control. There, she oversaw the billing and collection of student accounts, and helped write University policies and procedures. She also spent one year working for the IRS as an auditor.

At MSU, she has helped develop academic and financial policies, and served on numerous

committees. She has performed various administrative functions and responsibilities, including working with MSU's regional campuses. A University Fellow and a member of the MSU Visionary Society, Ousley has taught classes in accounting, marketing and management.

A native of Martin, Ousley earned two degrees from MSU. She received a Bachelor of Business Administration in Accounting in 1987 and then a Master of Business Administration a year later.

Away from the University, Ousley and her daughter, Stevann, rescue and rehabilitate abused animals on their farm in Owingsville.



OVC ACADEMIC ACHIEVEMENT AWARD YEAR-BY-YEAR WINNERS

1986-87	MOREHEAD STATE UNIVERSITY	1997-98	EASTERN KENTUCKY UNIVERSITY
1987-88	MOREHEAD STATE UNIVERSITY	1998-99	MOREHEAD STATE UNIVERSITY
1988-89	EASTERN KENTUCKY UNIVERSITY	1999-00	EASTERN KENTUCKY UNIVERSITY
1989-90	EASTERN KENTUCKY UNIVERSITY	2000-01	TENNESSEE STATE UNIVERSITY
1990-91	EASTERN KENTUCKY UNIVERSITY	2001-02	EASTERN KENTUCKY UNIVERSITY
1991-92	EASTERN KENTUCKY UNIVERSITY	2002-03	AUSTIN PEAY STATE UNIVERSITY
1992-93	MOREHEAD STATE UNIVERSITY	2003-04	JACKSONVILLE STATE UNIVERSITY
1993-94	MOREHEAD STATE UNIVERSITY	2004-05	MOREHEAD STATE UNIVERSITY
1994-95	EASTERN KENTUCKY UNIVERSITY	2005-06	MOREHEAD STATE UNIVERSITY
1995-96	MIDDLE TENNESSEE STATE UNIVERSITY	2006-07	MOREHEAD STATE UNIVERSITY
1996-97	UNIVERSITY OF TENNESSEE AT MARTIN	2007-08	MOREHEAD STATE UNIVERSITY

SPORTS MEDICINE

The Sports Medicine Program at Morehead State offers student-athletes the most up-to-date professional services available. Led by head trainer for men's sports Jamey Carver and head trainer for women's sports Sara Larson, the Sports Medicine Department allows athletes a wide range of options for treatment and rehabilitation of injuries.

One of the major support services offered is the main athletic training room located adjacent to Jayne Stadium. The facility contains four whirlpools, four electric stimulators, four ultrasound units and nine treatment tables, along with a variety of other services and equipment. Each athletic team has a full-time or graduate assistant athletic trainer assigned to them, and each of MSU's trainers are fully trained and accredited to perform life-saving and injury treatments. The training staff also utilizes two remote facilities in the Academic-Athletic Center and Wetherby Gym. Both facilities have state-of-the-art equipment.

The training staff also works closely with the Caudill Health Clinic on campus in Allie Young Hall and with St. Claire Regional Medical Center.

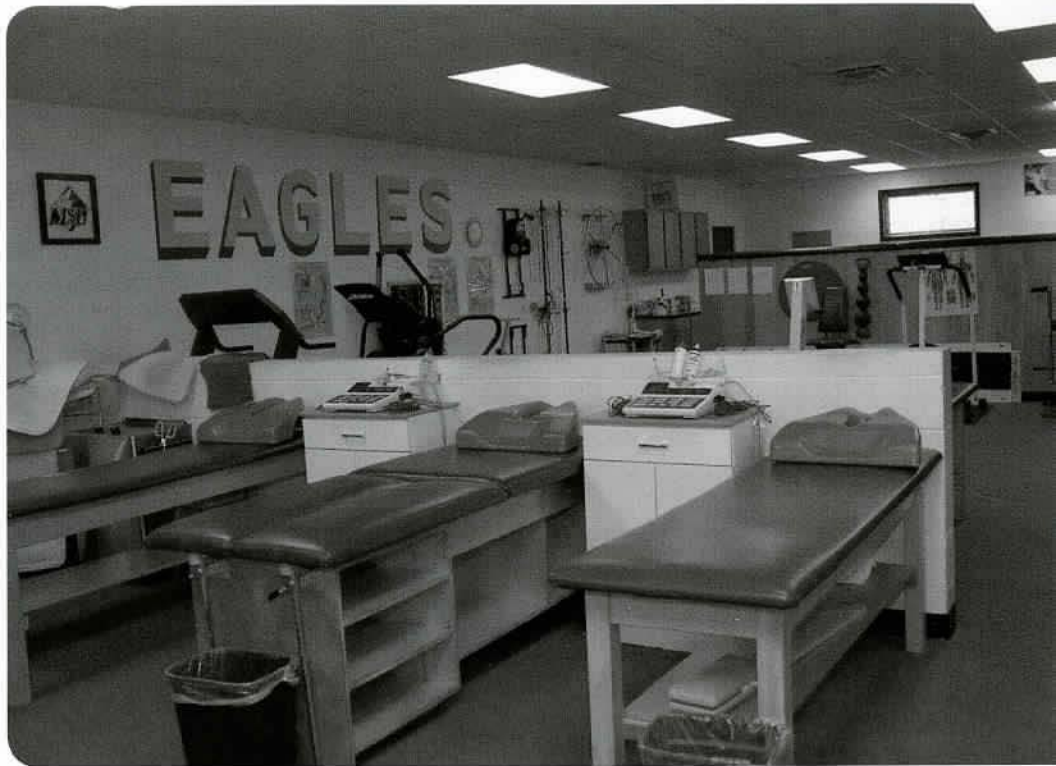

| MSU TRAINING ROOM |



TEAM PHYSICIANS



**DR. R. THOMAS
FOSSETT, M.D.**
Team Doctor



**DR. SCOTT
MAIR, M.D.**
Team Doctor



**DR. BRENT
MCDANIEL, D.D.S.**
Team Dentist



**DR. THOMAS
MCHUGH, O.D.**
Team Optometrist



JAMEY CARVER, A.T.C.
Head Men's Trainer

Jamey Carver is now in his eighth year on the staff of the athletic department at MSU and was recently promoted to Head Men's Trainer. Carver was a former intern with the Eagle athletic training department before joining the staff full-time. Carver's main responsibility has shifted to football after serving as the men's basketball trainer for several seasons.

A former graduate assistant athletic trainer at University of Kentucky, he earned his masters degree in kinesiology from UK. Carver earned a bachelor's degree in exercise science from Northwestern State University in Natchitoches, Louisiana.

He is married to the former Brandy Morris, a teacher in the Rowan County school system and a former soccer star at MSU. The couple has one daughter, Mia.

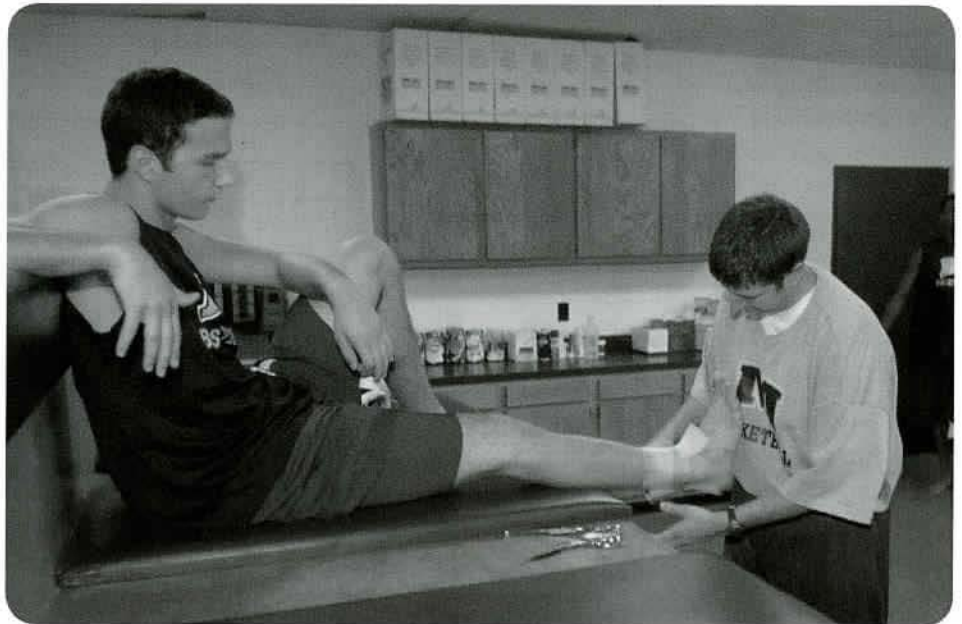

SARA LARSON, A.T.C.
Head Women's Trainer

Sara Larson is in her seventh year on the MSU staff and has been promoted to the Head Trainer for Women's Sports. Larson's tenure at Morehead started in the fall of 2002 as a graduate assistant and then she was promoted to Assistant Athletic Trainer in January of 2005.

Her main responsibility includes coverage of women's basketball. Larson also serves as an adjunct professor in MSU's Health Physical Education and Sports Sciences Program.

She earned her master's degree in Health Physical Education and Sports Sciences with an emphasis in Sports Management from MSU in 2004 and earned a bachelor's degree in Nutritional Sciences from University of Missouri in 2002. She is currently perusing her doctorate from the United States Sport Academy in Sports Medicine Administration.



STRENGTH & CONDITIONING

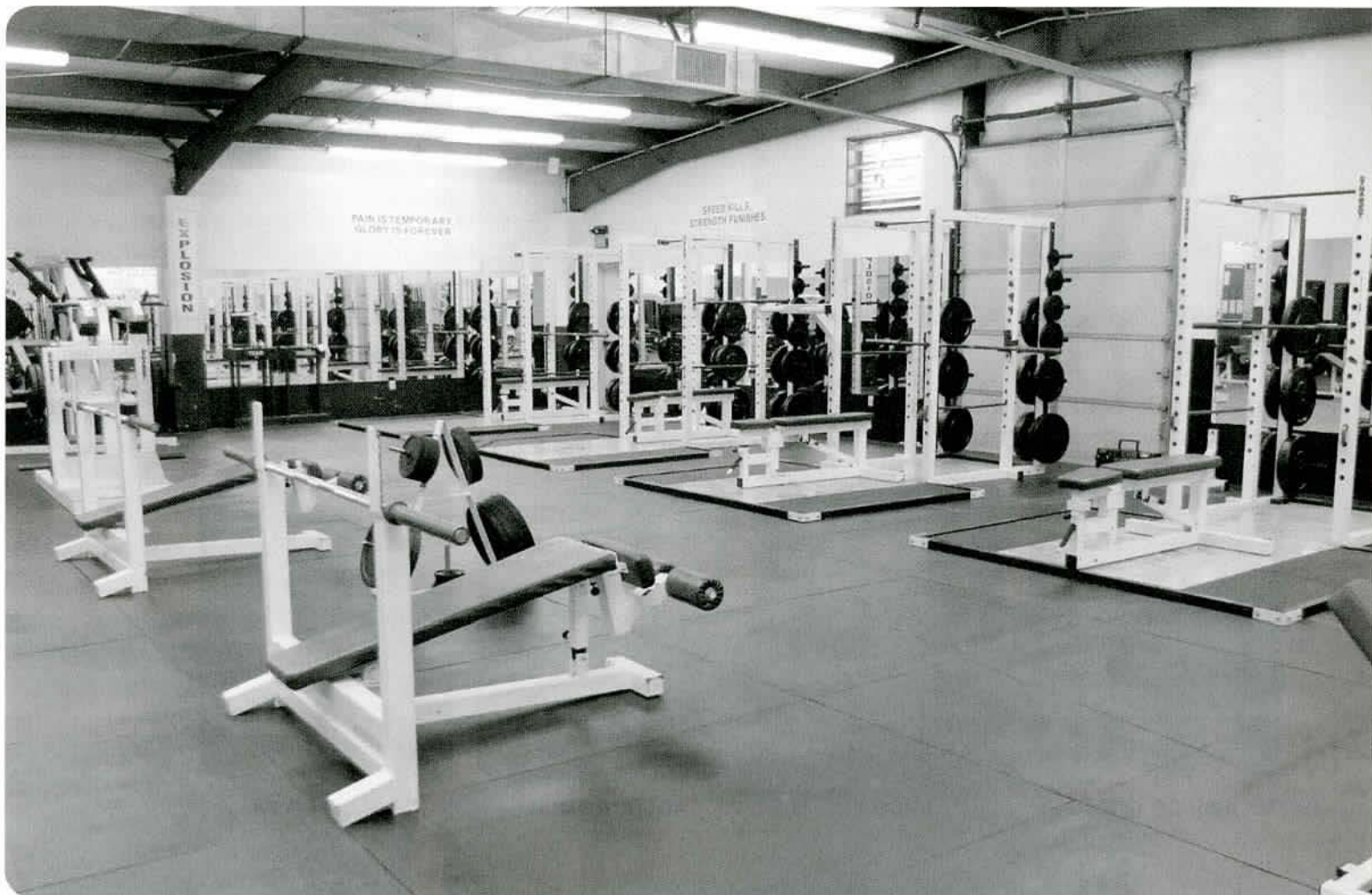

The strength and conditioning program at Morehead State provides student-athletes with the best possible physical and mental training to help them perform at their peak potential. Under the direction of fourth-year coach Kevin Deweese, the individual sport programs focus on physical and mental training and nutrition for that particular sport as well as particular athletes. Deweese and his staff develop programs that will help athletes reach their maximum potential and prevent injuries.

Athletes have several options for weight training with the centerpiece of the program being the Phil Simms Weight Training Center. Funded by former Morehead State and NFL star quarterback Phil Simms, the center houses weight machines and free weights and is located adjacent to

Jayne Stadium. The center has ample space for several teams to train at the same time.

Athletes also utilize the weight center in the Academic-Athletic Center. Free weights, as well as state-of-art machines, are located in the facility.

Stressing the whole body, the strength and conditioning program at Morehead State also helps athletes reach their potential in the fields of agility and speed. Deweese and his staff make sure athletes are ready for game action with speed drills and agility training tailored to each sport. The staff also oversees off-season workouts and nutrition programs to make sure Eagle student-athletes are in-shape when the season begins.

PHOTO: THE PHIL SIMMS WEIGHT TRAINING CENTER IS THE CENTERPIECE OF THE MSU STRENGTH AND CONDITIONING PROGRAM.



KEVIN DEWEESE
Head Strength & Conditioning Coach

Kevin Deweese is in his fourth year as head strength and conditioning coach at Morehead State. He is in charge of all aspects of physical training and conditioning for all of MSU's 16-sport athletic department. In just a short span, Deweese's programs have already begun to show results as Morehead State athletes have benefited from his knowledge of weight training, physical training and nutrition counseling.

Deweese came to Morehead after serving as an assistant strength and conditioning coach at

the University of Tennessee-Chattanooga. With the Mocs' athletic program, he was in charge of several aspects of the overall program for all sports. He was also instrumental in nutrition counseling for UTC's athletic teams.

Prior to UTC, Deweese served as an assistant in the University of Kentucky strength and conditioning program for football from 2003-2005. He was in charge of several facets of the football strength program, including weight training, injury rehabilitation, pre-game

preparation and nutrition counseling. In addition, he served as a strength and conditioning intern at UK from 2001-2003, where he directed all aspects of the baseball strength program.

A member of the National Strength and Conditioning Association (CSCS) Deweese graduated from the University of Kentucky in 2004 with a bachelor's degree in kinesiology/exercise science.

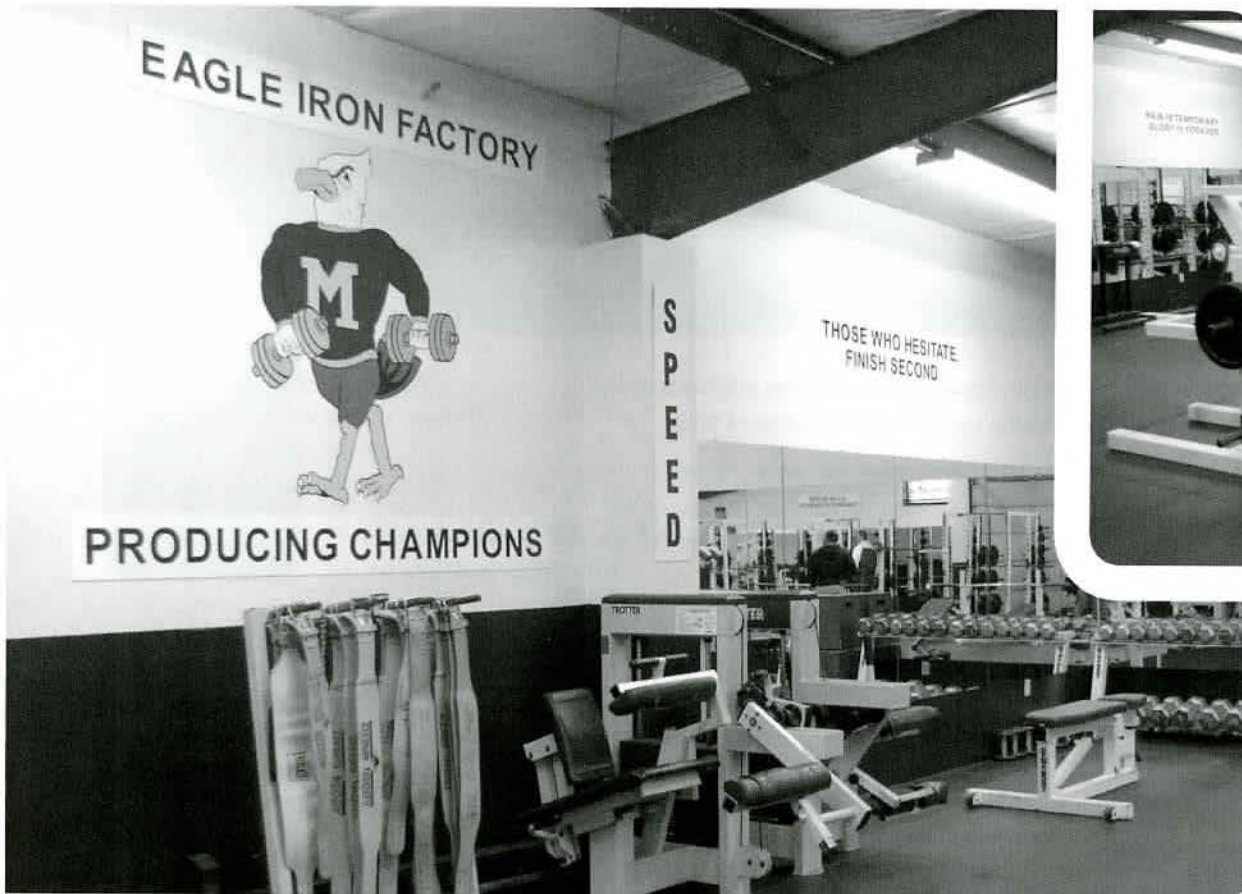

HEAD COACHES



STEPHANIE BARKER
Women's Golf



ERIN AUBRY
Soccer



MATT BALLARD
Football

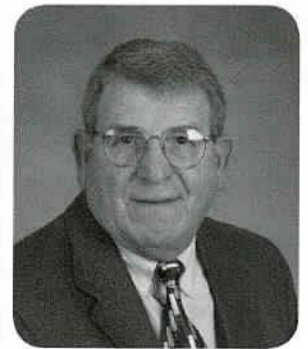

DR. REX CHANEY
Men's Golf



KEVIN FULTON
Tennis



JAIME GORDON
Volleyball



JAY SORG
Baseball



HOLLY BRUDER
Softball



CARSON BLACKWELDER
Cross Country/Outdoor Track
and Field



MIKE BRADBURY
Women's Basketball



WALT RYBKA
Rifle



DONNIE TYNDALL
Men's Basketball

MSU ATHLETIC HALL OF FAME

BASEBALL

Jim Brockman (1996)
 Homer Cablish (2006)
 Charles Dudley Caudill (1988)
 Mike Collins (2001)
 Denny Doyle (1989)
 Mike Ishmael (2007)
 Drew Hall (2007)
 Jody Hamilton (1991)
 Reese Stephenson (1997)
 Leston Stewart (1990)
 Walt Terrell (1994)

BASKETBALL (MEN'S)

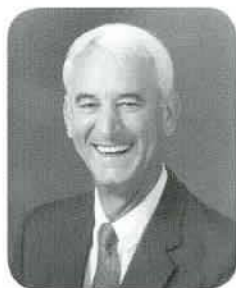

STEVE HAMILTON

John "Sonny" Allen (1985)
 Doug Bentz (2007)
 Lawrence Carter (1994)
 Paul "Mouse" Combs (2000)
 Warren Cooper (1985)
 Leonard Coulter (1985)
 Jim Day (1996)
 Earl Duncan (1985)
 Ron Gathright (1993)
 Steve Hamilton (1985)
 Ted Hundley (1997)
 Robert "Bobby" Laughlin,
 Coach (1985)
 Eugene Lyons (2006)
 Wayne Martin, Coach (1995)
 Bob McCann (2004)
 Glenn Napier (2006)
 Ed Noe (2003)
 Luster "Lus" Oxley (1995)
 Norm Pokley (1993)
 Brett Roberts (2002)
 Harold Sergent (1985)

Herbie Stamper (1990)
 Dan Swartz (1985)
 Henderson "Heckie"
 Thompson (1991)
 Howard Wallen (2005)
 Myron "Granny" Williams
 (1992)

BASKETBALL (WOMEN'S)



DONNA MURPHY

Connie Appleman (1998)
 Priscilla Blackford (2003)
 Donna Stephens Hedges
 (1991)
 Julie Magrane Muntz (2003)
 Donna Murphy (1990)
 Robin Harmon Newsome
 (2000)
 Bev Smith (2006)
 Kelly Stamper (2000)
 Irene Moore Strong (2004)
 Mickey Wells, Coach (1995)

FOOTBALL



PHIL SIMMS

Paul Adams (1985)
 Roy Bailey (1995)
 Robert "Bushog" Brashear
 (1997)

John Christopher (1993)
 Claude Clayton (1998)
 Dan Gooch (2000)
 Mike Gottfried (2000)
 Tommy Gray (1986)
 Marion "Frenchy" Hammonds
 (1990)

Dave Haverdick (1985)
 John High (2000)
 John "Buck" Horton (1985)
 Gordon Stewart "Corky"
 Kirtley (1988)
 Mark Ledford (1995)
 Joe Lustic (1985)
 Lawrence "Lott" Marzetti
 (1993)
 Keith Mescher (1997)
 Howard Murphy (1990)
 Guy Penny (1989)
 Billy Poe (1998)
 Charles "Izzy" Porter (1986)
 Stanley Radjunas (1985)
 Custer Reynolds (1988)
 Frank Robertson (1994)
 Louis Rogan (1994)
 TeBay Rose (1991)
 Don Russell (1996)
 Tom Scott (2000)
 Phil Simms (1995)
 Jack Smith (1998)
 Glendon Stanley (1996)
 Chris Swartz (2002)
 Beverly "Jug" Varney (1992)
 Jarrell Vinson (2000)
 Larry Workman (1991)
 Vincent "Moose" Zachem
 (1985)

GOLF

Charlie Bowles (1997)
 Mike Brumfield (2005)
 Eddie Mudd (1996)
 Bill Spannuth (1992)

SOCCER (MEN'S)

Dr. Mohammed Sabie, Coach
 (2000)



DR. MOHAMMED SABIE

SOFTBALL

Ashli White Childers (2007)

TENNIS (WOMEN'S)

Sally-Anne Birch (2004)

TRACK AND FIELD/CROSS COUNTRY (MEN'S)



ED WELLS

Marshall Banks (1987)
 A.L. "Buck" Dawson, Coach
 (2001)
 Carl Deaton (1994)
 Dr. Nolan Fowler, Coach
 (1993)
 Chester Greene (2000)
 Bobby Jones (1992)
 Ed Wells (2005)

TRACK AND FIELD/CROSS COUNTRY (WOMEN'S)

Hopey Caudill Newkirk (2001)

VOLLEYBALL

Laradean Brown, Coach
 (1998)
 Melissa Blanford Cochran
 (2002)
 Sue Caulkins Sharp (1996)



DAYLE HAMONTREE HARMS

Dayle Hamontree Harms
 (2001)
 Martha Rust Sizemore (1994)

MULTIPLE SPORTS

Dr. Rex Chaney, Coach
Baseball, Golf (2000)
 Debbie Ames Coppin
*Women's Basketball,
 Volleyball (1987)*
 Hubert Counts
*Football, Men's Basketball,
 Baseball (1998)*
 George D. Downing, Coach
*Football, Men's Basketball,
 Baseball (1986)*
 Lawrence Fraley
*Football, Men's Basketball,
 Baseball (1985)*
 Carl "Corky" Howerton
*Football, Men's Basketball
 (1985)*
 Ellis T. Johnson, Coach
*Football, Men's Basketball
 (1985)*
 Len Miller, Coach
*Football, Men's Basketball
 (1985)*
 William "Cap" Scroggin,
 Coach (1987)

OTHER CATEGORIES

Dr. Adron Doran, President
 (1997)
 Terry Jacobs, Contributor/
 Friend (2007)
 Gordon "Red" Moore, Media
 (1992)

ATHLETIC FACILITIES



JOHNSON ARENA

Located inside the Academic-Athletic Center is the home to the Eagle basketball programs. Johnson Arena seats 6,500 and recently received a new facelift on the arena floor with the new Eagle logos. The arena also houses both locker rooms, visiting locker rooms and a remote training facility as well as many of the athletic department offices.



JAYNE STADIUM

The 10,000-seat Jayne Stadium houses the nationally-ranked Eagle football team and also serves as the home field for the Eagle soccer team. The stadium houses the football coaching staff offices and locker rooms for football and soccer.

ATHLETIC FACILITIES



GEORGE A. SADLER COURTS

The courts are the home to the Eagle tennis program. Named for former Eagle standout coach George A. Sadler, there are six lighted courts for day-time and night-time competition.



WETHERBY GYM

It serves as the exclusive home to the Eagle volleyball program. The former home of the men's and women's basketball teams, Wetherby houses the coaching staff offices as well as refurbished locker rooms and a new video room for the Eagle volleyball team.



UNIVERSITY FIELD

Serving as the home for Eagle softball, University Field is located behind Allen Field on campus. Recently, additional seating was added as well as a new backstop and public address system. Major improvements have also been made to the field in the last three years.



ALLEN FIELD

Named for former Eagle great Sonny Allen, the field is home to the Eagle baseball program. The concrete grandstand houses home and visitor locker rooms, umpires' dressing room and the Eagle coaching staff offices.



EAGLE TRACE GOLF COURSE

Located in rural Rowan County and completed in 1995, Eagle Trace is the newest official athletic facility as it was acquired by the University in 2007 and is now the home course for the MSU golf programs, including the new women's program starting in Fall 2008. A beautiful and challenging 18-hole course, Eagle Trace has hosted a Kentucky State men's and women's amateur championship and has also hosted the Kentucky State High School Tournament.



BUTTON RIFLE RANGE

Located inside historic Button Auditorium on campus, the range houses the Eagle Rifle program and hosted the 2007-2008 Ohio Valley Conference rifle championships.

ATHLETIC MISSION STATEMENT

MOREHEAD STATE UNIVERSITY BELIEVES THAT INTERCOLLEGIATE ATHLETICS IS AN INTEGRAL PART OF THE UNIVERSITY AND THAT A BROAD-BASED INTERCOLLEGIATE ATHLETICS PROGRAM ENCOURAGES STUDENT PARTICIPATION AND INVOLVEMENT IN THE TOTAL LIFE OF THE UNIVERSITY. IN ADDITION, INTERCOLLEGIATE ATHLETIC PROGRAMS PLAY A POSITIVE ROLE BY SUPPORTING THE ACADEMIC AND PUBLIC SERVICE MISSIONS OF THE UNIVERSITY.



- Each athletics program shall be conducted in a manner that protect the physical, mental, emotional, and social welfare of each student-athlete.
- Each student-athlete, through academic counseling and individual assistance, shall be encouraged toward completion of degree requirements and graduation.
- Each athletics program shall adhere to the principles of fair play and amateur competition as defined by the National Collegiate Athletic Association and the Ohio Valley Conference.
- Each athletics program shall be administered at the highest level that the University's resources will allow so that each student-athlete will have the opportunity to compete to the fullest extent of his or her ability.
- The athletics programs at Morehead State University shall make every effort to educate and serve the student-athletes of the University's primary service area and their respective educational institutions.
- The athletics program will accommodate student's interests and abilities in a manner that is nondiscriminatory to both sexes and reasonable with the University's resources.
- The athletics program shall adhere to the University's Affirmative Action Plan promoting equal opportunity for all employees and students, as well as applicants for employment and student participation.



NCAA COMPLIANCE ADDRESS

Dear Friends:

Morehead State University is committed to upholding the highest integrity within all procedures and practices of the athletic department. We are pleased to publish this note as a reference to understanding often confusing NCAA regulations. The NCAA defines "representatives of athletic interests" as alumni, friends and boosters of the University. All member institutions are held accountable for their representatives' actions. One violation could jeopardize the eligibility of any or all Eagle athletic programs.

As a general rule, anyone who has financially supported Eagle Athletics, been a member of any booster organization, or who has supported Eagle Athletics is considered a "representative" of Eagle Athletics.

Prospective student-athletes can be defined as a student who has started classes in the ninth grade or any younger student-athlete who has received a benefit from the institution. These

individuals may only be recruited by MSU coaches who have passed the NCAA Recruiting Rules Examination. While "representatives" of Eagle Athletics may speak to any of these individuals via telephone or in person, a recruiting effort must not be made. Also, no student-athlete or prospective student-athlete may receive any extra benefit outside of the support provided by the institution. For any questions regarding this description, please contact me at 606-783-5136.

These are certainly not all the regulations any "representative" of Eagle Athletics must remember. However, they provide a good outline of the types of things that could endanger the eligibility of any MSU Athletics program. Again, feel free to contact us if you have any questions. Thanks again for your support of Morehead State Athletics.

Sincerely,

Richard Fletcher

Associate Director of Athletics/Compliance



MSUEAGLES.COM

The Home of Eagle Athletics on the Web

MSUEagles.com is the exclusive home for Morehead State athletics on the Web, providing fans, parents, prospective athletes and media with all the information they need regarding the Morehead State athletic department. Launched in the Fall of 2005, the site gives fans access to rosters, statistics, press releases, photos and much more for all of MSU's sports teams.

The site is also the place to go to hear Eagle Athletics on the Web. Fans can access live broadcasts and live statistics. Just click on the links on the home page and you're there. Live broadcasts and live statistics are a free service provided by the athletic department.

MSUEagles.com is serviced by ISOCNET of Florence, KY. Content is updated by the MSU Athletic Media Relations Office.



EAGLE SPORTS NETWORK

The Home of Eagle Athletics on the Radio

All of Morehead State's football and men's and women's basketball games, plus selected other sports, can be heard on the Eagle Sports Network, with WIVY-FM 96.3 in Owingsville/Morehead serving as the flagship station. Veteran broadcasters Chuck Mraz and Jason Blanton serve as the main voices of MSU athletics, with Mraz serving as the radio voice of the football and men's basketball teams and Blanton serving as the women's basketball play-by-play announcer and color commentator for football and men's basketball. Tom Lewis rounds out the broadcast team as the sideline reporter for Eagle football broadcasts. The Eagles Sports Network, with its numerous affiliates, allows fans to hear MSU athletic events throughout the Bluegrass and well into West Virginia and Southern Ohio.

EAGLE SPORTS NETWORK AFFILIATES

- WIVY-FM 96.3 Morehead (Flagship Station)
- WMST-AM 1150 Mt. Sterling
- WSIP-AM 1490 Paintsville
- WSIP-FM 98.9 Paintsville



CHUCK MRAZ
Broadcaster



JASON BLANTON
Broadcaster

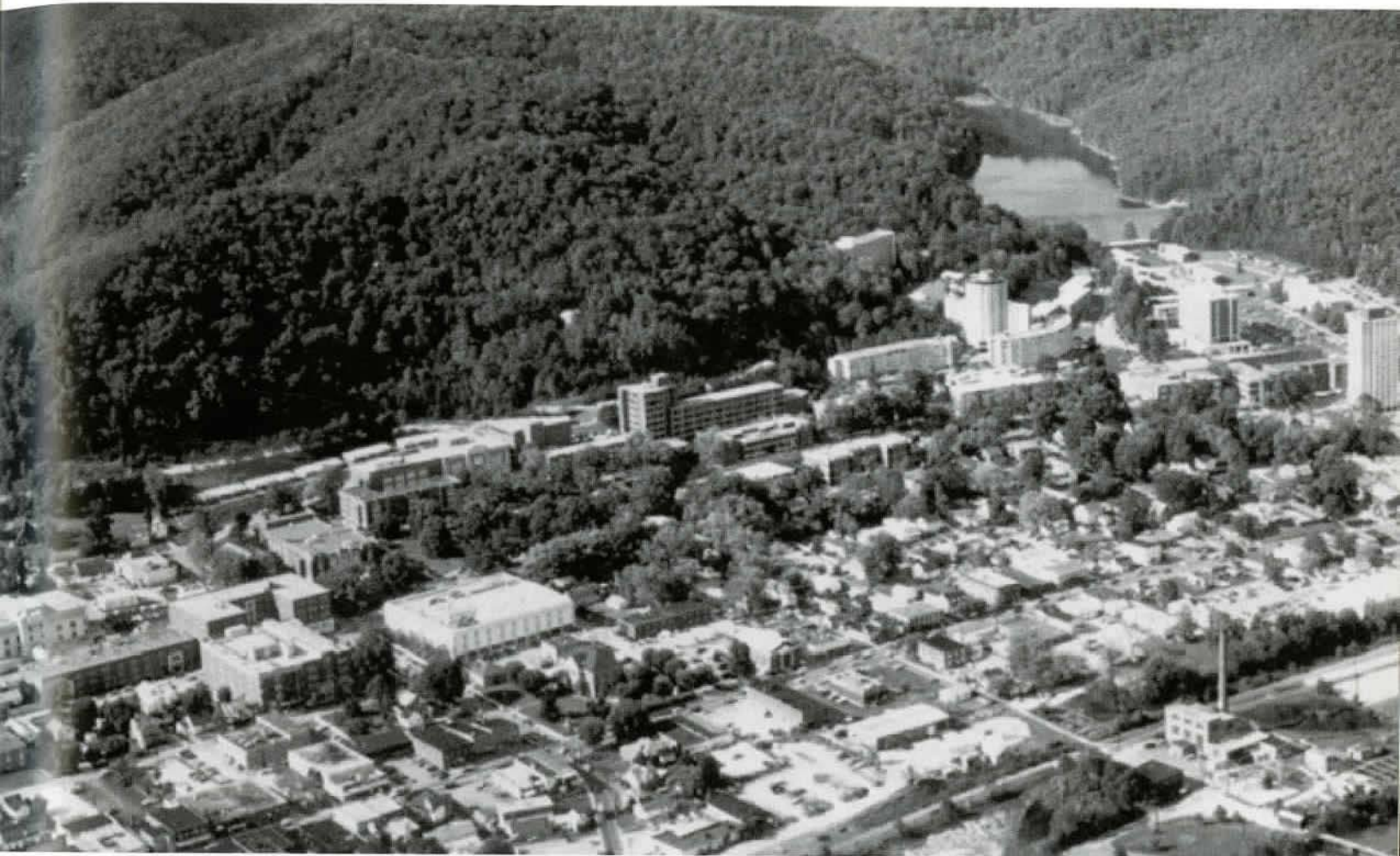

| MOREHEAD STATE UNIVERSITY AERIAL |

MOREHEAD and the Gateway Region

Morehead, Ky., is a community of nearly 10,000, nestled in the foothills of the Appalachian Mountains in the Daniel Boone National Forest. It serves as the educational, medical, recreational and cultural center of rural northeast Kentucky and is located in the state's Gateway Area. Morehead also is known as the "Hardwood Capital of the World." Situated on the state's major east-west highway, Interstate 64, Morehead is 58 miles west of Ashland, Ky., and the border of West Virginia, and 66 miles east of Kentucky's second-most populated city, Lexington.

Its centralized location allows many parts of the Eastern and Midwestern United States to

be readily accessible. Among the major cities within a day's drive are Washington, D.C.; Baltimore; Charlotte; Raleigh, N.C.; Atlanta; Knoxville, Tenn.; Nashville; Cincinnati; Dayton, Ohio; Columbus, Ohio; Cleveland; Pittsburgh; Indianapolis; Detroit; Chicago; St. Louis; Memphis; Birmingham, Ala.; and Louisville, Ky.

Located in the heart of Rowan County, Morehead affords a wealth of activities for the outdoorsman. Just six miles from downtown is beautiful 8,270-acre, man-made Cave Run Lake, an area nationally-known for its recreation opportunities and the fifth-largest body of water in Kentucky. Hiking, biking, swimming, boating, fishing, water skiing, canoeing, bird watching,



| CAVE RUN LAKE |



| KENTUCKY FOLK ART CENTER |

camping or enjoying the solitude of nature are some of the highlights of the activities at Cave Run Lake. The lake is known as the "Muskie Fishing Capital of the South" and hosts numerous tournaments each year. Daniel Boone National Forest, within which Cave Run Lake is entirely located, is visited by over five million people annually, and Morehead also is

home to the Minor E. Clark Fish Hatchery, the largest fresh water fish hatchery in the U.S.

Carter Caves, just 25 miles from Morehead in nearby Carter County, is another popular outdoor spot just a short drive down I-64. The historic town of Maysville, Ky., a major stopover point on the Civil War-era Underground Railroad, is located 45 minutes north on the Ohio River, and offers more entertainment options.

Golf is another popular outdoor activity in Morehead. Two courses are within county limits. Eagle Trace Golf Course is an 18-hole, par-72 course, which has hosted both the state's men's and women's amateur championship and has been given four stars by Golf Digest. Sheltowee Trail Golf Course is open to the public and offers inexpensive opportunities which can challenge players of all skill levels.

What about arts and crafts? Morehead is also home to the Kentucky Folk Art Center, the only center of its kind in the state dedicated to the skills of untrained artisans. Also unique to Morehead is the Kentucky Center for Traditional Music, a facility dedicated to preserving the rich history of traditional Bluegrass, folk and

Americana music. Many of the area's best trade and music shows are housed in the new Morehead Conference Center. For fine art, stop by the Pine Grove Gallery on Bride Avenue or the Claypool-Young Art Gallery, located on MSU's campus. Several local craft and antique shops are dotted throughout the community as well.

If you're interested in festivals, June and September are a busy time in Morehead, when the festival season is in full swing. Among the annual events, the area hosts the Day in the Country Folk Art Show and Sale, Cave Run Storytelling Festival, Harvest Festival, Poppy Mountain Festival, Bluegrass and More Festival, Appalachian Arts and Crafts Fair, and Hometown Holidays plus numerous horse shows.

Morehead also has an outstanding theatre guild for those who are looking for other cultural experiences. The group puts on productions throughout the year. Morehead State University also annually hosts concerts from nationally-prominent bands of all musical genres.

In addition, there are several restaurant and shopping options, including many in the renovated downtown area.

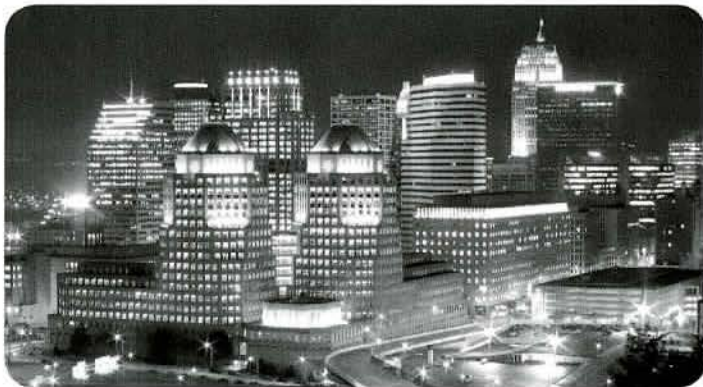

CINCINNATI, OHIO

Less than three hours from Morehead, Cincinnati and Northern Kentucky provide a plethora of tourist activities, professional sports and exciting nightlife. From Reds' games at Great American Ballpark to Bengals' games at Paul Brown Stadium to the new Newport Aquarium, Morehead State students will enjoy the proximity of one of America's most diverse and exciting metropolitan areas. The "Queen City" is also home to some of the most interesting museums in the United States, and boasts a great nightlife scene.



LEXINGTON, KENTUCKY

Located just an hour from Morehead and Rowan County is Kentucky's second most populated city, Lexington. Known worldwide as a mecca for thoroughbred horse enthusiasts, the Lexington area is home to the famous Kentucky Horse Park and Keeneland Racetrack. Lexington also offers a variety of shopping venues, including the newly renovated Fayette Mall and the Hamburg Pavilion Center. Lexington also offers a great nightlife scene as well as professional baseball and professional indoor football.

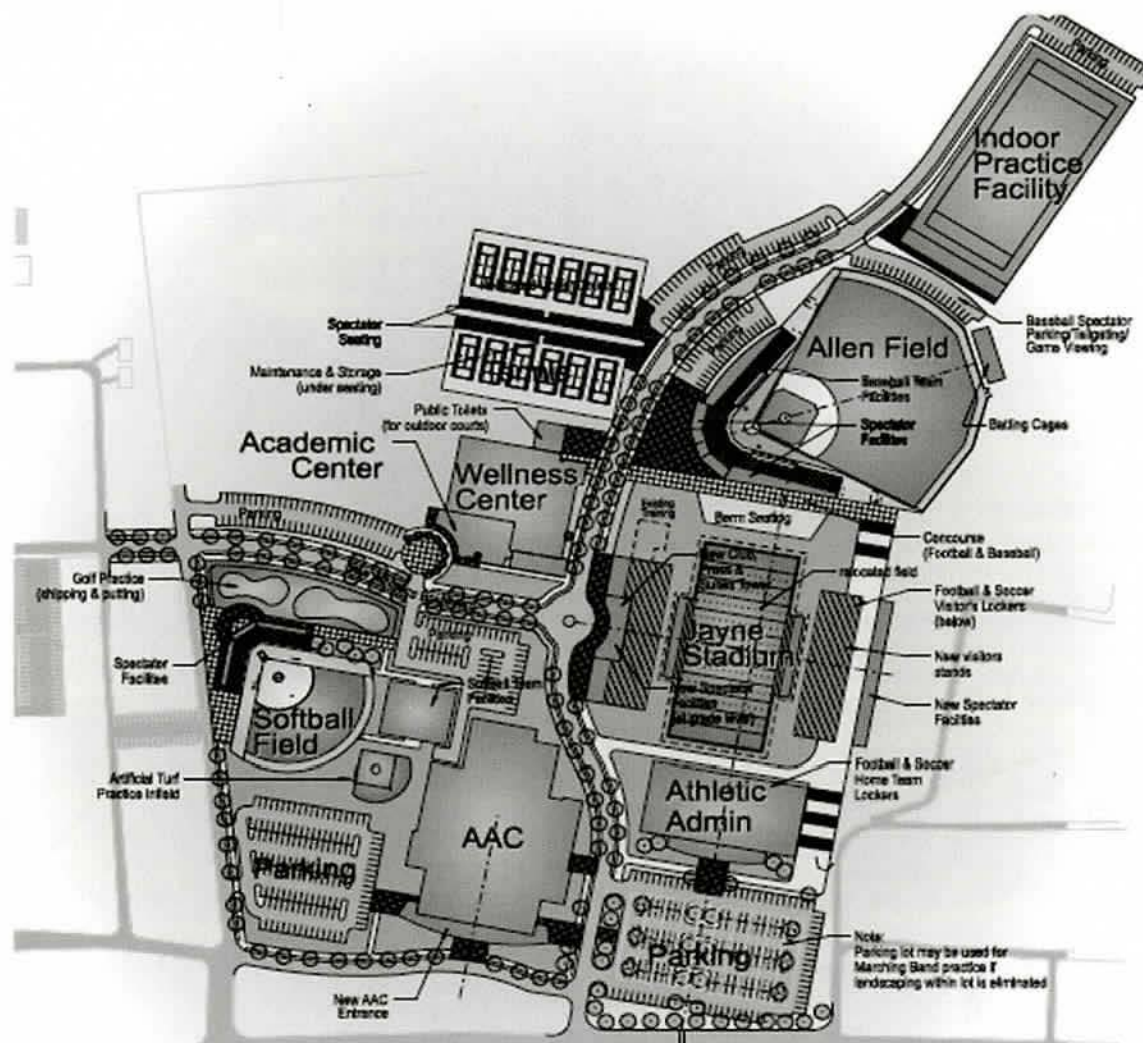

| PROPOSED ATHLETIC FACILITY EXPANSION |

A VISION FOR THE FUTURE

Morehead State's Athletic Facility Master Plan

Through administrative and athletic leadership at Morehead State, a study of athletics facilities commenced in the winter of 2006 to identify a plan that would guide decisions made by MSU Athletics well into the 21st century. Heery International, acclaimed architects and facilities planners, was selected to complete the study.

All potential constituent groups were consulted throughout the process. While MSU has much to be proud of, it became quite apparent that significant work should be done to improve the physical athletics plant.

The drawing you see here provides a map of what is to come. In all, over \$89 million of work was identified and encompasses five new facilities and five renovated facilities. The first scheduled work will be the renovation of the University's Wellness Center into a state-of-the-art Athletics Academic Resource Building.

For more information or if you'd like to help MSU realize these goals, please contact MSU Director of Athletics Brian Hutchinson at b.hutchinson@moreheadstate.edu or at 606-783-2089.

A VISION FOR THE FUTURE

Morehead State's Athletic Facility Master Plan

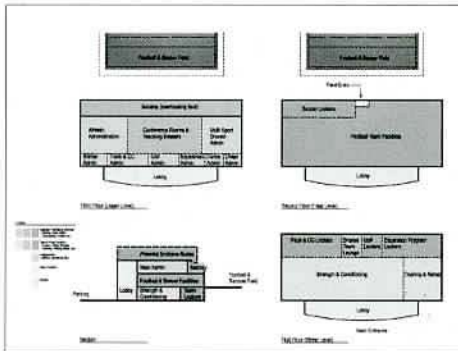

NEW ADMINISTRATION BUILDING

The new administration building will be located on the south end of Jayne Stadium and will house all administrative offices, most coach's offices and football team facilities. The building will also house soccer and cross country locker rooms and serve as the site to strength and conditioning activities and the sports medicine operation.

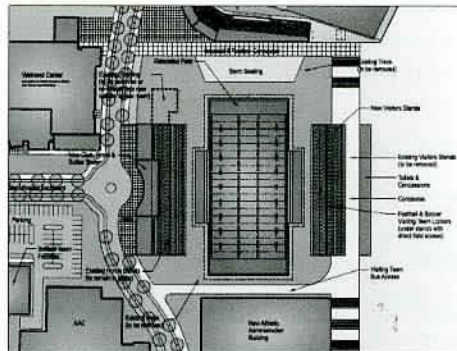

JAYNE STADIUM

Completely renovated with new grandstand seating on the home sideline as well as a new press/luxury box tower atop the home sideline grandstand. The new press tower will house a spacious press work area, the President's Box as well as space for luxury boxes and a club seating area. Visitor locker rooms will be renovated, and the visitor sideline grandstands will be completely renovated. The road leading into Jayne Stadium will be re-routed and will serve as an entrance to the new athletic complex. The current track will be removed, and the home sideline grandstands will also be moved closer to the field, giving fans excellent sightlines and a feel of being closer to the action.

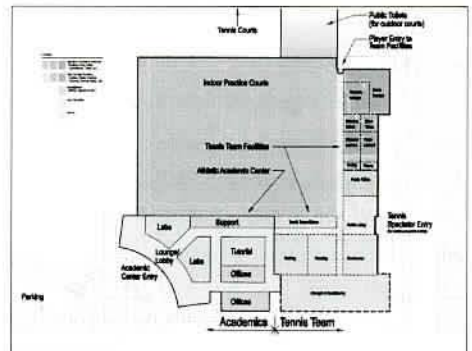

ACADEMIC CENTER

The first phase of the plan, already under way, is the expansion of the current Wellness Center to become the new Academic Center. Once completed, it will house computer labs, offices and study halls and will be a valuable asset to the academic success of Morehead State's student-athletes.

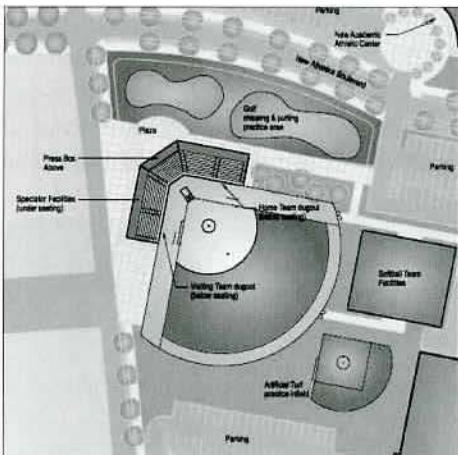

SOFTBALL FACILITIES

A new softball stadium will be built on the Northwest side of the current Academic-Athletic Center. The facility will have home and visiting locker rooms and a spacious press box. Also planned is a softball team locker room facility as well as an artificial turf infield practice area for use by all outdoor teams. Behind the new stadium a golf chipping and putting green is also in the plan to be constructed.

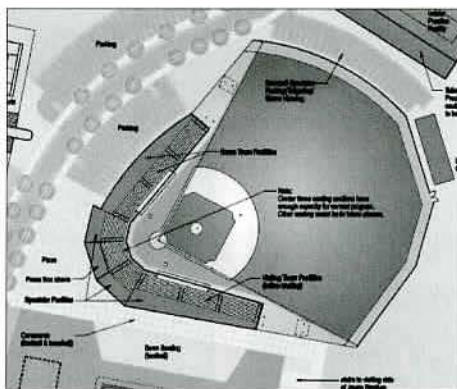

BASEBALL FACILITIES

The Allen Field grandstand will be re-constructed and modernized, and plans are to extend the current right field "short porch" area to a more-spacious field area. A new press box will be built atop the grandstand.



INDOOR PRACTICE FACILITY

The indoor practice facility will be located on the present site of University Softball Field and will serve as a valuable practice facility for all of MSU's teams.

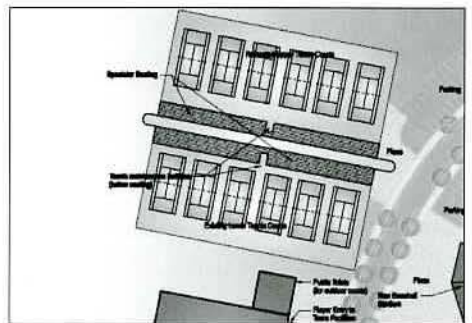

TENNIS FACILITIES

The current Sadler Courts will be renovated. The new facility will have 12 lighted courts and ample stadium seating for spectators. Team facilities as well as ample storage and restroom facilities will be located in the expanded Academic Center adjacent to the courts.

MOREHEAD STATE AFFIRMATIVE ACTION STATEMENT

Morehead State University is committed to providing equal educational opportunities to all persons regardless of race, color, national origin, age, religion, sex, or disability in its educational programs, services, activities, employment policies, and admission of students to any program of study. In this regard the University conforms to all the laws, statutes, and regulations concerning equal employment opportunities and affirmative action. This includes: Title VI and Title VII of the Civil Rights Act of 1964, Title IX of the Education Amendments of 1972, Executive Orders 11246 and 11375, Equal Pay Act of 1963, Vietnam Era Veterans Readjustment Assistance Act of 1974, Age Discrimination in Employment Act of 1967, Sections 503 and 504 of the Rehabilitation Act of 1973, Americans with Disabilities Act of 1990, and Kentucky Revised Statutes 207.130 to 207.240. Vocational educational programs at Morehead State University supported by federal funds include industrial education, vocational agriculture, business education, home economics education and the associate degree program in nursing.

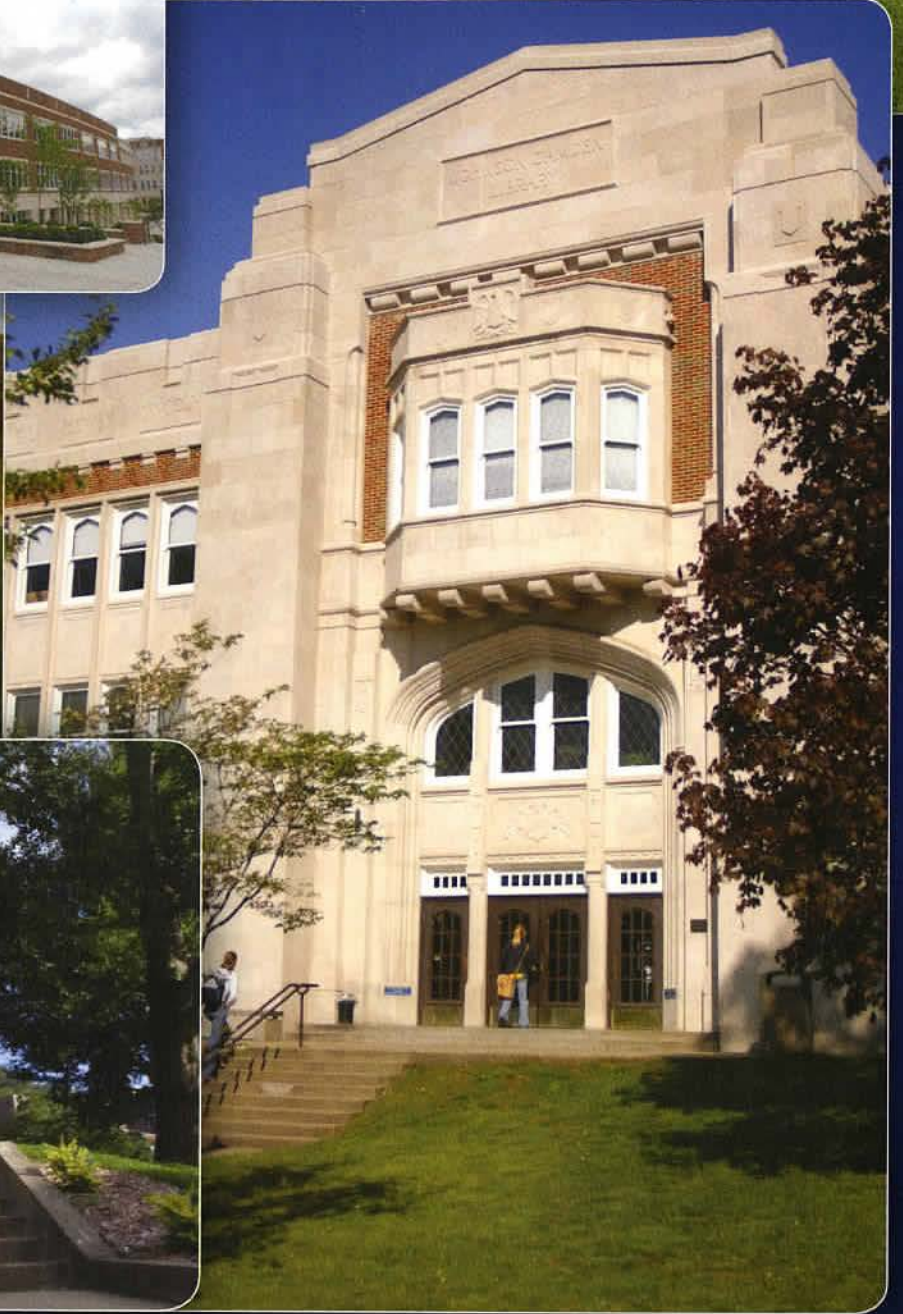

Where dreams take root... and grow.

150 University Blvd. Morehead, KY 40351 | 800.585.6781 | www.moreheadstate.edu



JUNIOR | JOSH WAKEMAN
2007 SECOND-TEAM ALL-OVC



JUNIOR | BRIAN KNIGHT



SOPHOMORE | AMBER WEBB

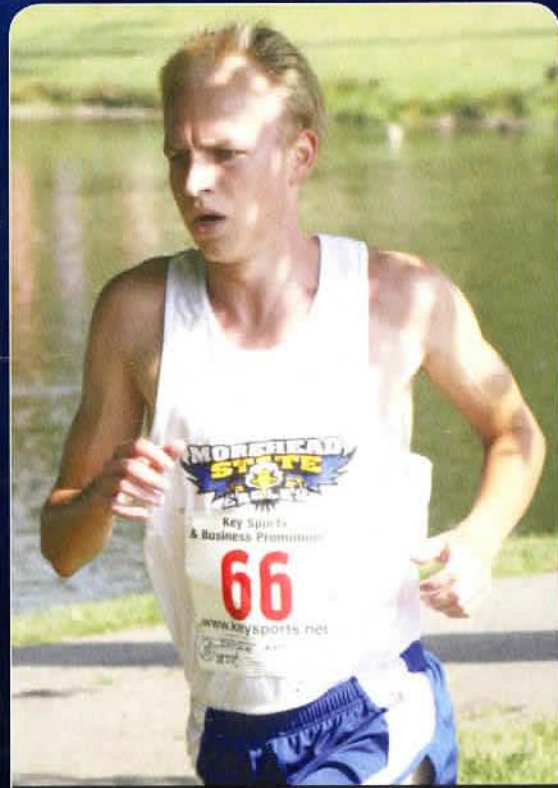

REDSHIRT SOPHOMORE | MATT DOTSON