

# HERO NEWS

VOLUME NUMBER: Old Series, No. 46, New Series, No. 24

MORHEAD, KENTUCKY, THURSDAY, APRIL 3, 1941

NUMBER THIRTEEN

## Fiscal Court Makes Levy For Next Year

The Rowan Fiscal Court met on Tuesday of this week in their quadrennial meeting for the purpose of fixing salaries of officials for the next four years, and of fixing the various levies for court purposes.

Levies fixed by the court are as follows: For Rowan county schools, 1.50 per hundred; for real estate, 1.00 per hundred; for tangible property, 1.00 per hundred; for bank shares, 1.00 per hundred; for Haldean Consolidated school district, 2.00 per hundred; for tangible property for common school, 2.00 per hundred; for all male citizens, 1.00.

Salaries for officials was fixed for the ensuing four years: County Judge, \$1,800 plus \$300 for try the court measure; County Attorney, \$3,000; County Clerk, \$1,800; Junior, \$365.00; Sheriff, \$240.00; Circuit Court stenographer, \$210.00.

Mrs. Stella Crosswhite was re-elected as county treasurer at a salary of \$50.00 per month, for a term of four years.

In addition to the above business, claims for the past month were allowed by the court.

## Pre-Easter Service To Be Observed During Next Week

Service Will Begin Sunday A. M. And Each Evening At Methodist Church

A week of Pre-Easter Services will begin at the Methodist Church on Sunday Morning at 10:45 o'clock. The guest preacher will be Dr. Paul Shell Powell, President of Kentucky Wesleyan College and former pastor of the larger churches in the Louisville, West Virginia, and Missouri Conferences. Dr. Powell is a strong preacher and will bring helpful messages.

TO CONDUCT SERVICES

No details are available as yet, other than the notice that Rowan County will furnish 27 as the April quota. The men have already had their physical examinations and are awaiting the notification of their call.

In addition to the list published several weeks ago, Elwood Allen, who was registered in California, but who by request was transferred to the local board, has been added. Mr. Allen asked that his name be included in the list of those called for service.

The twenty seven called will be selected from the list below: George E. White, No. 113, V. Morehead; Cleve Lon Estep, 116 Triplet; Oliver Wilson, 220, Hamm; Roy W. Myhner, 263, Morehead; Chester Eppert, 290, Morehead; Colman Sanford, 329, Farmers; Vincent Sturgill, 420, Easton; De Buron, 496, Morehead; James V. Thompson, 704, Morehead; Herbert H. Eldridge, 707, Haldean; Robert Lee Ramey, 612, Cogswell; Junior Arnold Hinton, V. Haldean; Ernest Neetherly, V. Smith; Or. Richardson, Clearfield; Ivan Arnold Reed, Farmers; Elmer P. Stacy, Triplet; Earl Ray Lewis, Elliottville; Harvey Carter, Hilda; Kenneth Robinson, Farmers; John Will Lykins, Haman; Kermit Dyer, Haldean; Willis Morton Sexton, Farmers; Henry Picklesimer, V. Ranger; Elwood Allen, California.

## John David Bach Is Burned By Electricity

Little John David Bach, grandson of Mrs. Frank Hayes, suffered severe burns on his hand and fingers on Monday morning of this week. The little fellow was playing about his grandmother's beauty parlor with a hair curler. He inserted the two prongs of the hairpin in an electric plug which was completed and he took the curler charge in his fingers and hands. The burns were quite severe.

## Material For R. C. Sewing In 2 Weeks

At 6:00 Friday evening there will be a supper for the Official Board and Sunday School Officers and Teachers, after which members of the church are invited to attend a round table discussion in the church basement.

## Fred Hinton Dies Of Knife Wounds

Fred Hinton, of Muses Mills, died at a Lexington hospital on Tuesday afternoon as a result of wounds sustained in a stabbing affray on Sunday afternoon of this week. The stabbing occurred just as the edge of Rowan county as the highway entered Fleming's. The cutting was done by Ed Hinton, also of that neighborhood, according to reports.

Fred Hinton is said to have suffered wounds about the chest, abdomen and leg. He was hurried to the hospital, where he died Tuesday night. He had suffered from the loss of an immediate leg. Relatives of the dead man alleged that he and his family were driving along the highway when Ed Hinton drove up alongside them and stopped. Fred Hinton got out of his car, presumably to talk to Ed Hinton, when Ed attacked him. Relatives also attacked him. Fred Hinton was not related to the two men were not related. (Continued On Page Three)

## 27 Rowan Boys To Leave For Camp 10th

Elwood Allen Added To List By Request After Being Transferred Here

Twenty seven Rowan county young men will leave here on Tuesday for Camp 10th in the Army camp. On that day, the April Selectees will be inducted into the service for their year's training under the selective service act.

Rev. W. C. Cole To Hold Revival At Farmers

Evangelist W. C. Cole of Des Moines, Iowa Nationally known Evangelist who is at present conducting a successful revival meeting in the First Christian Church at Grayson will conduct a week's Revival meeting in the Christian Church at Farmers beginning Monday evening April 7th and closing Easter Sunday, April 13th. Evangelist Cole has conducted meetings in Canada, Jamaica, B. W. I. and from coast to coast in the United States. A cordial invitation is extended to the public to attend these services.

## Easter Services At Christian Church Planned

Candle-Light Service, On Thursday Sunrise Service Easter Morning

Easter Services at the Christian Church this year will be as follows: A Communion Candle-Light Service, Thursday evening, April 10, during which there will be attractive, meditative music by violin, together with vocal solos. At 6:00 sharp, Easter Sunday morning, the annual Sunrise Service, which will carry out the theme of the three women who visited the empty tomb on Easter Morn. The church will be decorated to this effect. An Easter Breakfast at the East End of town for the Young Women's Sunday School Class by Messrs. Elizabeth Nickell and Margaret Calvert. At 10:00 a. m. regular morning worship at 10:00 a. m. The Pastor will preach on the subject, "The Certainty of Immortality." There will be a service of baptism immediately following the morning service.

## The Church Choir, Under the Direction of Mr. Luster Blair will present at 7:00 Easter Sunday evening the Cantata, "The Mystery of Easter."

Other plans include a Week of Prayer Services during the week before Easter Sunday, observed by the Christian Church under the Direction of Mrs. C. O. Peratt. These services will be held at various hours.

## Stock Sales Improving Each Week

Prices, Convenience, Saving Are Factors In Growth Of Local Business

Those who feared that the Morehead Stock Yards would be more or less of a flash in the pan, and that business would drop off after the first few weeks are receiving a pleasant surprise as the weeks go by. It is true that the first day was by far the largest sale day, but that was to be expected. The few who were settled down into more or less of a steady thim, with each sale day showing a slight improvement over the previous sale.

## Rowan County Girls Benefit Of K.C.C.S.

Over 14 Thousand Dollars Spent On Crippled Of Rowan County

In connection with the drive now under way to raise a fund to assist in caring for the Crippled Children of Kentucky, the following letter has been mailed to citizens of Rowan County, explaining the work that has been done by the Kentucky Crippled Children's Society of Kentucky for crippled children from Rowan County. It will be seen from the figures quoted in the letter that the Society has done for Rowan county children, far more effectively than anything we might say.

The work is going forward. Rowan county children still need the attention and care. During the drive now being staged to raise funds to help carry on the work, Rowan County citizens should carefully weigh the need against their ability to contribute and believe they will decide that there is not a man, woman or child in the county who cannot contribute something to this noble cause. In fact, it may be only "the widow's mite."

The letter follows: Dear Friend: You probably know about the splendid work that has been done in Rowan County by the Crippled Children Commission and Society. Last year 75 cases were examined, 54 of these treated, 15 were discharged as corrected and 39 of them are now under active supervision. The Commission estimates the per capita cost of treating a crippled child is \$272.00. At this figure the Commission would have expended \$14,910 to treat the number of cases. This includes only the hospital and medical care and does not include special services furnished by volunteer groups.

## Jefferson Day Dinner Plans Ready

Joe B. Bates and Senator A. B. Chandler Expected To Be Speakers

Ticket sales for the Jefferson Day Dinner to be held here on Tuesday, April 12, under the auspices of the Young Democrat Club, has already started with clubs from a number of the surrounding counties writing for the tickets. The number of tickets will be exhausted the day before the banquet.

## Attendance Contest Winners Are Given Banquet By Losers

Frank Laughlin Side Entertains Mrs. Ellington Side At Dinner Monday

The Consolidated Schools ended their attendance contest with a banquet held in the dining room of the Methodist Church Monday evening at 6:00 o'clock. The contest was sponsored by Mabel A. Frey, Attendance Officer. The losing side in attendance was the Consolidated Teachers and Mrs. M. E. Carter, Mr. Bert Tolliver, Rev. Kays, Tom Young, Mr. and Mrs. Roy Corneille and Mabel Al. (Continued On Page Three)

## Rowan County Girls Benefit Of K.C.C.S.

Over 14 Thousand Dollars Spent On Crippled Of Rowan County

In connection with the drive now under way to raise a fund to assist in caring for the Crippled Children of Kentucky, the following letter has been mailed to citizens of Rowan County, explaining the work that has been done by the Kentucky Crippled Children's Society of Kentucky for crippled children from Rowan County. It will be seen from the figures quoted in the letter that the Society has done for Rowan county children, far more effectively than anything we might say.

The work is going forward. Rowan county children still need the attention and care. During the drive now being staged to raise funds to help carry on the work, Rowan County citizens should carefully weigh the need against their ability to contribute and believe they will decide that there is not a man, woman or child in the county who cannot contribute something to this noble cause. In fact, it may be only "the widow's mite."

The letter follows: Dear Friend: You probably know about the splendid work that has been done in Rowan County by the Crippled Children Commission and Society. Last year 75 cases were examined, 54 of these treated, 15 were discharged as corrected and 39 of them are now under active supervision. The Commission estimates the per capita cost of treating a crippled child is \$272.00. At this figure the Commission would have expended \$14,910 to treat the number of cases. This includes only the hospital and medical care and does not include special services furnished by volunteer groups.

## Mrs. R. L. Huntsman Is Ill In Florida

Word has been received by friends here that Mrs. R. L. Huntsman is dangerously ill at the home of her daughter, Mrs. E. G. Galt, at Petersburg, Florida, where she has been visiting. Mrs. Huntsman left Morehead several weeks ago intending to visit relatives in Texas, Louisiana and Florida. She had visited in Dallas and in Lake Charles, Louisiana, and had arrived in Florida when she was stricken with a severe attack of influenza.

## Lester Caskey Is Candidate For County Sheriff

Present Coroner Making Race For Nomination On Republican Ticket

In this issue the announcement of Lester Caskey as candidate for Sheriff of Rowan County is submitted to the voters of Rowan County. Mr. Caskey is well known in Rowan County. He has been in this county for a number of years, and having served the county in the capacity of Coroner for the past four years.

## Cousin Of Mrs. Ramey Killed In Car Wreck

Clell Ingram, cousin of Mrs. Peter Ramey, was a brother of Mrs. Corb-Caudill was buried at Olive Hill on Tuesday of this week, following his death in an automobile wreck in Michigan. Mrs. Ingram was in the car with the son of Mr. and Mrs. Willie Ingram of Olive Hill.

## Mrs. Caudill Is Praised For Work As P. T. A. President

Organizes Seven-New Units In Her County During Year She Held Office

Mrs. Lydia M. Caudill, who was President of the Rowan County P. T. A. Chapter, was re-elected to this position last week has made a good record. During the two years she organized seven new units in the county. There were only two units when she took office. The object of this County Council is to work with the separate P. T. A. Organizations and try to organize as many as possible. Only those units are possible which affiliate with the State and Federal Organizations. Mrs. Caudill was the newly elected President and is looking forward to a good year and fine cooperation from the teachers, Mrs. Ethel Ellington, principal of the Morehead High School, is a member of the District Board and Mr. Corneille, Superintendent is a member of the State Board.

## Jefferson Day Dinner Plans Ready

Joe B. Bates and Senator A. B. Chandler Expected To Be Speakers

Ticket sales for the Jefferson Day Dinner to be held here on Tuesday, April 12, under the auspices of the Young Democrat Club, has already started with clubs from a number of the surrounding counties writing for the tickets. The number of tickets will be exhausted the day before the banquet.

## Attendance Contest Winners Are Given Banquet By Losers

Frank Laughlin Side Entertains Mrs. Ellington Side At Dinner Monday

The Consolidated Schools ended their attendance contest with a banquet held in the dining room of the Methodist Church Monday evening at 6:00 o'clock. The contest was sponsored by Mabel A. Frey, Attendance Officer. The losing side in attendance was the Consolidated Teachers and Mrs. M. E. Carter, Mr. Bert Tolliver, Rev. Kays, Tom Young, Mr. and Mrs. Roy Corneille and Mabel Al. (Continued On Page Three)

## Former Officer Has Fine Position

Mrs. Hayes with the Hospital

## Carter Is Still Sheriff Candidate

Considerable discussion is heard on various corners, where there are three persons who are regarded as the prospective political races in the county. County judges, county attorneys, county clerk, and county sheriff are freely discussed.

## Ky. Crippled Children Plan Is Completed

Committee Of Society Completes Plans For New Members

The Rowan County Committee of the Kentucky Crippled Children's Society has just completed its plans for the annual campaign for membership and financial support. Mrs. W. H. Rice is the local Chairman. Funds raised in this county will be used to send the children to the clinics at Ashland, Louisville and Lexington. This fund is augmented by an appropriation from the State Legislature, which in 1938-9 was \$85,000.

Last year \$138,000 was spent by the Governor's Commission for Kentucky Crippled Children, and only \$100,000 of this amount was received from the fund raised for Infantile Paralysis Fund. The importance of the annual membership drive lies in the fact that the number of members in the State, the greater will be the amount which the Commission will be able to secure from the State Legislature.

The members of the Kentucky Crippled Children's Commission are selected by the Governor and as do all the workers in the Society serve without compensation. The Commission at present is as follows: Ben Williamson, Ashland, Mr. E. C. Moore, Liberty, S. Lyman Barber, Louisville, Mrs. Paul Wilkiffe, Owensboro, J. Sherman Porter, Le Grand, Thomas R. Underwood, Lexington, Marian Williamson, Louisville, and Anna B. Quinn, Ashland.

## Attendance Contest Winners Are Given Banquet By Losers

Frank Laughlin Side Entertains Mrs. Ellington Side At Dinner Monday

The Consolidated Schools ended their attendance contest with a banquet held in the dining room of the Methodist Church Monday evening at 6:00 o'clock. The contest was sponsored by Mabel A. Frey, Attendance Officer. The losing side in attendance was the Consolidated Teachers and Mrs. M. E. Carter, Mr. Bert Tolliver, Rev. Kays, Tom Young, Mr. and Mrs. Roy Corneille and Mabel Al. (Continued On Page Three)

## Former Officer Has Fine Position

Mrs. Hayes with the Hospital

## Carter Is Still Sheriff Candidate

Considerable discussion is heard on various corners, where there are three persons who are regarded as the prospective political races in the county. County judges, county attorneys, county clerk, and county sheriff are freely discussed.

# The Morehead County News

Entered as Second Class Matter at the Postoffice of MOREHEAD, KENTUCKY, NOVEMBER 1, 1918. Published Every Thursday At MOREHEAD, Rowan County, KENTUCKY

**JACK WILSON** EDITOR and MANAGER  
ONE YEAR \$1.50  
SIX MONTHS .90  
THREE MONTHS .50  
All Subscriptions Must Be Paid In Advance

## Church News

**METHODIST CHURCH**  
L. E. Mattingley, Pastor  
J. O. Eberhart, Supt.  
Church School 9:45  
Morning Worship 10:45  
Young Peoples Meet 6:15  
Evening Worship 7:30  
Wed. Prayer Meet 7:30

**BAPTIST CHURCH**  
Rev. S. H. Kaeze, Pastor  
Sunday School 9:45  
Morning Worship 10:45  
Praying Union 7:15  
Trayer Meet (Wed) 7:15

**MORGAN FORK CHURCH OF GOD**  
Rev. Z. T. Tuss, Pastor  
Every First and Third Sunday  
Morning Worship 10:45  
Sunday School 9:45  
Evening Worship 7:15  
Young Peoples Guild 8:15

### Committees For KCCS Drive Are Announced

Publicity Committee: Mrs. Will. Mrs. W. H. Rice, Chairman; Ford Walk, Miss Mildred Morris, Mrs. Grace Ford, Mr. William Sample.

Morehead State College Committee: President W. H. Vaughan, Dean Warren Lappin, Mrs. G. VanAntwerp, Dr. G. C. Planks, Mr. W. B. Jackson, Mrs. Jesse T. May, Miss Essex Robins, Miss Curraleen C. Smith, Miss Ella Wilkes, Mr. S. M. Cain, Mr. Len Miller.

Rowan County School Committee: Mr. Roy Corrette, Mrs. Edith Ellington, Mr. Frank Laughlin, Mr. Ted Crosthwaite, Mr. Austin Riddle, Miss Grace Crosthwaite, Mrs. Onal Cassidy, Mrs. Margaret Caudill, Miss Hilfrech Magard, Miss Christine Hill, Miss Gertrude Higgins.

Morehead Merchants Committee: Mr. Hartley Batson, Mr. Dave Caudill, Mr. William Layne, Mr. Carl Bruce, Mr. W. E. Crutcher, Mr. Robert Bishop, Mrs. D. F. Walker.

Theatre Committee: Mr. Warren Shafer, Mr. L. H. Mills, Haldeman Chairman; Miss Lucy Keagy.

Churchfield Chairman: Mr. M. S. Boyne.

Farmers Committee: Mr. Bill McClain, Mrs. Dana B. May.

Personal Solicitation Committee: In Morehead: Mrs. C. B. Lane, Mrs. Carol Daugherty, Mrs. Morgan Clayton, Mrs. T. Woodie Hinton, Mrs. Warren Lappin, Mrs. J. D. Falk, Mrs. Ellis Johnson, Mrs. Len Miller, Mrs. W. S. Winfield, Mrs. R. L. Hoke, Mrs. Riezie Jennings.

Personal Solicitation Committee: In Rowan County: Mrs. Nell Cornwell, Mrs. Minnie Gastinaud, Mr. William Skages, Mrs. Muri Gregory, Mrs. Mary L. Holbrook, Mrs. Reynolds Ellington, Mrs. Dorothy Ellis, Mrs. Aene McKenzie Hall, Miss Vivian Lewis, Miss Dorothy Turner, Miss Thelma Praley, Mrs. Raley G. Brown, Mr. Roy Hodge, Mr. Leonard Hodge, Mrs. Doris Berg, and Dorothy Hange, Mrs. Luther Bradley, Mr. Jake Plank, Jr., Mr. Mitchell Estep, Mrs. Carl Crabtree, Miss Esther Crawford, Mrs. Olive Graham, Mrs. Virgil Hayden, Mr. Ans Crosthwaite, Mr. W. W. Hall, Mrs. Emma H. Caudill, Mrs. Katherine Gaudill, Mrs. Maxine Lowe, Mrs. Thelma Skages, Mrs. Alice Parner, Mrs. Mabel Kelley, Mr. Hiram Eldridge, Mr. Cooper Black.

### Church of God

**CHURCH OF GOD**  
Rev. T. F. Lyons, Pastor  
Sunday School 9:45  
Praying 7:15  
Young Peoples Meet 7:15  
Junior Church End. 5:00 case.

### St. Alban's Church

**ST. ALBAN'S CHURCH**  
Rev. F. C. Lightbourn, STB.  
Mr. Sterling, Sunday April 6 (Palm Sunday): Blessing and Distribution of Palms followed by Holy Communion with hymns and brief address, 8:30 A. M. Friday, April 11th, Service and address 6:30 P. M.

### Governor Johnson Endorses K. C. S. Drive For Funds

Governor Takes Time Out From Duties Of Office To Give Gift

Last Saturday Kentucky's Governor jumped in his car, traveled a wet, early morning road from Frankfort to Lexington, gave two hours of his limited time to commending the Kentucky Society for Crippled Children's annual Easter membership drive (April 2-24) by making a recorded conversation with a crippled child in the University of Kentucky broadcasting studios, later hob-nobbing with hand-dipped youngsters from Lexington.

He used to be able to put away his nerves and laugh and joke all evening. Not so good now, after 500 ft acid stomach, "tuthless" heartburn case discomfited get ADLA Tablets, Your druggist has them.

### Dr. John H. Milton CHIROPRACTOR

Telephone 344, Wil on A Morehead, Ky.  
**MONUMENTS FARM MACHINERY. W. A. PORTER** Elliottsville, Ky.

**BABY CHICKS**  
Baby Chicks \$2.20 hundred up. C. G. D. 20 breeds, Heavy mixed \$5.75, WRITE: D. W. NICHOLS & CO. KINGSTON, GEORGIA

**Dr. A. F. Ellington DENTIST**  
HOURS: 8:30-5:00  
Office Across From Christian Church on E. Main PHONE 28



### Ballard and Ballard FEEDS AND FLOUR

A complete line of feeds for all purposes for Poultry, Baby Chicks, Cattle

A Nationally known brand. We carry a complete line of fertilizer, hay, roofing. See us for prices and estimates

### Noah Hall

North Main Street, Morehead, Ky.

Long interested in the social cratic society affords opportunity for making good citizens for the development of Kentucky's 15,000,000 crippled and maimed.

The Governor pointed out that these physically handicapped youngsters have, in most cases, intelligent and moral qualifications for making good citizens once their bodily ills are corrected. He believes that correction given a young crippled child will reduce ultimate long-time disability to the barest minimum.

Governor Johnson noted that of \$7.00. Mediums sold for \$7.35 while shorts ranged from \$3.50 to \$6.20.

CATTLE—No steers were offered. Hatters ranged from a low of \$6.80 to a top of \$7.70; cows

With State and Federal appropriation supplemented by the Kentucky State Teachers College since 1924, has had annual free clinics throughout the State, has 15,274 records on file, has provided hospitalization, surgical treatment, and corrective appliances for 7,822 cases at a approximate cost of \$272,000 per year.

The Commission's work is carried on in three hospital centers: Ashland, Lexington, and Louisville, supplemented by pre-hospital clinics and follow-up home supervision throughout the entire State.

In his fifteen minute radio talk to be released over the Kentucky station during the week of April 6, Governor Johnson asked all Kentuckians to support the Kentucky Society for Crippled Children's membership drive and Seal Sale which closes Easter Sunday.

Dr. B. F. Miller Has Another Article Published

The March 1941 issue of Education, a special number on Higher Education and Teacher Training, contains an article by Dr. Frank B. Miller. This special edition of Education carries many interesting feature articles on various topics under the direction of its special editor, Dr. Ralph C. Jenkins, President of Kentucky State Teachers College.

Dr. Miller's article is entitled "Are You Ready To Teach?" Twenty-eight fundamental principles of education are enumerated.

He asserts that the method one uses is often determined by the requirements desired. Continuous learning are the outgrowth

of method. "A changing demand brought from \$4.70 to \$5.80 per hundred. Cows and calves ranged from \$5.00 per head to a top of \$62.50 per head. Stock cattle sold at from \$15.00 per head to \$15.00 per head, depending on the quality.

CALVES—Top veals remained steady to strong at \$11.50 per hundred. Medium veals sold at \$9.00 while Common and large veals brought from \$6.00 to \$8.50 per hundred.

Again the market at the Morehead Stock Yards was good, with receipts of all classes bringing prices that range from good to high.

HOGS—Packers brought a top of \$7.00. Mediums sold for \$7.35 while shorts ranged from \$3.50 to \$6.20.

CATTLE—No steers were offered. Hatters ranged from a low of \$6.80 to a top of \$7.70; cows

With State and Federal appropriation supplemented by the Kentucky State Teachers College since 1924, has had annual free clinics throughout the State, has 15,274 records on file, has provided hospitalization, surgical treatment, and corrective appliances for 7,822 cases at a approximate cost of \$272,000 per year.

The Commission's work is carried on in three hospital centers: Ashland, Lexington, and Louisville, supplemented by pre-hospital clinics and follow-up home supervision throughout the entire State.

In his fifteen minute radio talk to be released over the Kentucky station during the week of April 6, Governor Johnson asked all Kentuckians to support the Kentucky Society for Crippled Children's membership drive and Seal Sale which closes Easter Sunday.

Dr. B. F. Miller Has Another Article Published

The March 1941 issue of Education, a special number on Higher Education and Teacher Training, contains an article by Dr. Frank B. Miller. This special edition of Education carries many interesting feature articles on various topics under the direction of its special editor, Dr. Ralph C. Jenkins, President of Kentucky State Teachers College.

Dr. Miller's article is entitled "Are You Ready To Teach?" Twenty-eight fundamental principles of education are enumerated.

He asserts that the method one uses is often determined by the requirements desired. Continuous learning are the outgrowth

### A Gentle Laxative Good For Children

Most any child who takes this modern laxative one will welcome its next time. It is gentle, it is easy to use, it is safe, it is effective. It is simple in direction, its action is usually gentle but thorough. Principal ingredient helps tone bowel muscles. Two sizes, 50c and 50c. Next time, use Syrup of Black-Draught.

### Ain't It The Truth

Poor Papa dont have to twist and pose. Paint his nails or shine his nose. One thing shore we know mighty well If the house is cold he raises "scratch".

### Better Fone 71 Morehead Ice and Coal Co.

Fine Quality BABY CHICKS

From U. S. Approved Pullorum - Tested flocks, which have been selected for Standard qualities, vigor, health and production, and tested for pullorum disease (BWD) by the whole blood stained antigen method by authorized selecting agent under the supervision of the Kentucky Poultry Improvement Association. Only large eggs used. Our Hatching Days are Tuesdays and Fridays. Come in and book your order now.

### EASTERN STATE HATCHERY

Kentucky U. S. Approved - Morehead, Ky. Fairbanks Street

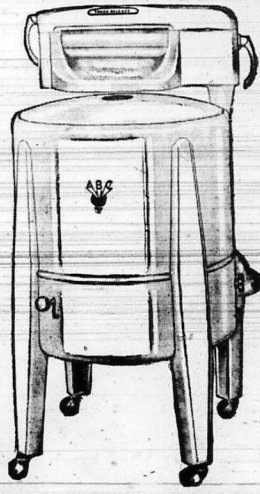

**Better Than Ever!**  
Let Us Give You a FREE DEMONSTRATION of This Remarkable New **ABC ELECTRIC WASHER**

See Proof That This Fast, Economical, Sturdy Washing Machine Turns Out Whiter, Cleaner Laundry With a Much Greater Saving In Time and Effort

For Thorough Washing Action—The ABC Washer has a French type aluminum three-veane agitator.

For Faster Drying—It has a touch-release wringer with extra size rollers.

For Large Capacity—It has a 21-gallon arm or metal tub.

For Dependable Service—It has heavy construction, one-piece steel chassis and leg, cover-size motor and white enamel finish inside and out.

For Silent Operation—It has rubber-edged cover, rubber-mounted motor and rubber-tired casters.

Amazing Economy—It does a big family washing (including clothes, bed linen, table cloths, napkins, towels, etc.) at a cost of only 5 cents a week for electricity.

An Outstanding Value—When you see the price on this ABC Washer you'll readily agree it is very moderate indeed. Easy purchase terms. Come to our store tomorrow for a free demonstration.

Call On Your Dealer Also For Dependable and Moderately-Priced Electrical Appliances of All Kinds

IT COSTS LESS TO LIVE BETTER ELECTRICALLY

**YOU NEED ADEQUATE WIRING**  
For satisfactory electric service in the residence or business place that you buy, build or lease, specify adequate wiring. It means having the house wiring large enough to carry sufficient current for safe and efficient operation of all lights and devices, and enough outlets and switches for the most convenient use of electrical equipment. For full details, see our manager or your electrical contractor.

REDDY KLOWATZ, your electrical servant

### Announcements

We are authorized to announce For Representative Rowan - Bath District **CLAUDE CLAYTON**

For County Court Clerk **WILLIAM "BILL" HUGHINS**  
Candidate for Sheriff **MORT MARY**  
Candidate For Jailer **BOSS E. HOWARD**

Candidate For Jailer **H. B. TOLLIVER**  
Candidate For Jailer **ALLIE Y. (HOSS) BORRELL**

Candidate For Jailer **JOLLY RAMEY**  
Candidate For Jailer **H. F. GREGORY**

Candidate For Jailer **JOE WILSON**  
For Magistrate Third Magistrate District **HENRY COX**

of Rowan County, subject to election of the Democratic Party at the Primary, August 2, 1941

We are authorized to announce Candidate for Sheriff **M. F. MOORE**

Candidate for Sheriff **MARVIN ADKINS**

or Rowan County Subject to the action of the Republican Party at the Primary, August 2, 1941

### The UPWARD LOOK

By Rev. B. H. Kaeze

Question—What are the harmful effects of alcohol on the human body?—L. W. M.

Answer—This question has been submitted for some time and I have deferred the answer in order to be accurate in my answer. I have consulted physical reliable encyclopedias. The answer is so broad that I can here make only brief statements which summarize scientific findings.

1. Alcohol, when used in large doses, is a poison. Its use as a preservative of decaying matter is due to its paralyzing power. It is indicated as an antidote in small amounts, as however, in certain physical disorders, where immediate stimulants are needed. But in all cases where large doses are taken, it results in poisonous effect. The possible dose, except in cases of adults, is from 1 dram, to 2 ounces in 24 hours.

2. Alcohol is a dehydrant—that is, it takes water from the body cells, and therefore, produces thirst. Thus, first time drinking is not from thirst, but from social stimulation or other reasons. However, after one has become even a slight, but habitual drinker, thirst calls for more alcohol. Thirst calls for light alcohol, content even with sugar. The subject becomes selfish, irresponsible, and lacks will-power. This is the first stage of excitation. Soon there follows the inevitable depression which drives the subject to seek another drink to bolster up his loss of self respect, and his physical loss of energy.

One of the most harmful effects of this situation in modern society is the danger to others. Drunk men are out of control. But the half drunk man is more dangerous. He will drive a car, while the drunk man will not. He will completely drunk person is "out", but the half drunk tries to go on normally, while he is by no means normal or safe.

### Book Gossip

**MR. STITH MALONE CAIN**  
Assistant Librarian, Morehead State Teachers College

"This week we are going to discuss new books on the subject of our great country we live in. The titles are as follows:

1. Swing, Raymond Cream ed., "CALLING AMERICA," Publishing Company, \$2.50.

2. This famous special number of "Survey Graphic," brought to you as a gift, contains the thinking of forty dynamic world figures on the plight of minorities and the forces threatening the foundations of democracy.

3. Laski, Harold J., "THE AMERICAN PRESIDENCY, AN INTERPRETATION," Harpers Publishing Company, \$2.50.

4. With brilliant and sympathetic penetration Mr. Laski defies those qualities which make for success in the presidency, points to the various "forks" which tend to delimit the presidential influence; shows the interaction between the presidential, legislative and cabinet officers; discusses the President's relations with his cabinet officers, with Congress and the Supreme Court.

5. McLeelan, Mary H. and Debons Albert, "WITH OUR GATES OPEN," Harpers Publishing Company, \$1.28.

Within Our Gates is a collection of stories, essays, and sketches dealing with American immigrant groups in America. The range of material is wide and the selection is very stimulating.

This material was taken from Harper's School Library Monthly in Bulletin. The author would appreciate any comment the readers of these articles might have to make. Just address all communications to 508 College Blvd., Morehead, Ky.

### Program for Week TRAIL THEATRE

Thurs., Fri., & Sat. 3-4:30  
Clark Gable, Vivien Leigh in "GONE WITH THE WIND" Matinee, 2:30, Night 6:00 to all Mat. Thurs., Fri., & P. M. Night at 7:30

Sat Showing, 12 Noon, 4 P. M., and 8 P. M.  
Mat. Prices Until 5 P. M. No passes will be honored during This Showing

Sun. & Mon. 6:7  
Mickey Rooney, Lewis Stone in "ANDY HARDY'S PRIVATE SECRETARY" News & Short

Tuesday, April 8  
John Shelton, Virginia Grey and Lloyd Nolan in "BLONDIE INSPIRATION" &c. 8—Head End Kid serial And Short

Cont. Showing — 10c To All  
Wed., April 9  
Sidney Toler as "Charlie Chan" "DEAD MEN TELL" WAHOO! & Power for Defense

Thurs. & Fri. 10-11  
The Lane Sisters, Gale Page and Claude Rains in "FOUR MOTHES" News and Comedy



Fred Hinton Dies

(Continued From Page One)
Fred Hinton, 61, died at his home...

Attend Banquet

(Continued From Page One)
The banquet was held at the Morehead...

Jefferson Dinner

The dinner, last week, was presided over by...

YOU CAN BORROW \$100

If you can repay \$1.67 a week...

FINANCE CO. (Incorporated)
31 No. Main, Winchester, Ky.

Radio Service

The Morehead Appliance Shop announces a complete radio repair service...

Supplies And Parts

We carry a complete line of electric accessories, including radio tubes...

MOREHEAD APPLIANCE SHOP

George Caudill Bldg. Morehead, Ky.

GET EUROPE DIRECT FOR ONLY \$12.95

TWO COMPLETE BANDS ONLY \$12.95

CROSLLEY GLAMOR-TONE

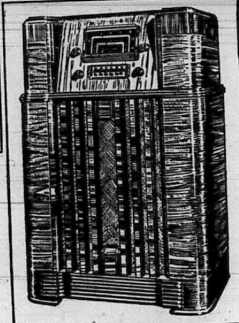
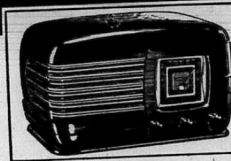

MODEL 13 AE-A 5-tube, including rectifier, AC-DC super-heterodyne with 2 bands...

MODEL 28 BB-A 10-tube radio frequency stage using a 3-range condenser...

LET US PROVE THIS BY A DEMONSTRATION

Morehead Appliance Shop

Morehead, Kentucky

tained the use of the largest banquet hall in Morehead for the dinner...

There was considerable confusion here due to the fact that many had delayed purchasing tickets until they arrived in Morehead...

Those who wish to attend are urged to buy tickets early, as it will be impossible to make arrangements to care for additional guests...

Stock Sales Good. The market for stock was good...

Each sale day sees more trucks from surrounding counties, as the live stock men realize...

It certainly pays to bring your stock to Morehead, if you have been taking your stock elsewhere...

Crucifixion

(Continued From Page One)
Home of Mary and Martha. The scene helps to make it beautiful...

Participants in the crucifixion: Martha, Mary, Mary Magdalene, Lazarus, Rodney Johnson, Mort Roberts, Joseph Raymond Markwell, First Priest, Eva Williams, Second Priest, Pyl Black, Chester Stanley, First Soldier, C. Byrum, Second Soldier, Ethel Trumbo and Katharine Barber.

Pre-Easter Services

(Continued From Page One)
The church immediately after the service, so that business men and children may attend the services...

The music for the meeting will be in charge of Professor and Mrs. George, the pastor, and the chorus choir.

Members of other churches, not having Pre-Easter Services, are cordially invited to attend all of these services.

Representative Of Revenue Department To Visit Morehead

Will Be Here April 8 To Help In Making Out Income Tax Reports

Mr. Harber Johnson, Field representative of the Kentucky Department of Revenue in Frankfort, will be in Morehead on April 8, 1941...

Mr. Johnson has been specially assigned by the Department to Morehead, and due to limited facilities the Department is unable to send a representative to aid in the preparation of Kentucky 1940 income tax returns.

Mr. Johnson has been specially assigned by the Department to Morehead, and due to limited facilities the Department is unable to send a representative to aid in the preparation of Kentucky 1940 income tax returns.

Caskey Announces

TO THE REPUBLICAN VOTERS OF ROWAN COUNTY: I desire to announce to the voters of Rowan County that I am a candidate for the office of Sheriff of Rowan County...

In the county election four years ago, I was honored with the Republican nomination to the office of Coroner, and was elected by a large majority in the November election...

If I am nominated and elected, I pledge to the voters of Rowan County an honest performance of my duties as sheriff, without fear or favor, and I promise the same courteous and fair treatment that I have accorded them in my business dealings...

Very truly yours, LESTER CASKEY

Are Guests At Banquet Mrs. D. D. Patton and Mrs. Claude Kessler were special guests of Mrs. A. F. Ellington at the attendance banquet held Monday night at the Methodist Church.

Shop In Lexington Mr. and Mrs. Everett Ambrury, Mrs. Marion Alfrey and Mrs. Virginia Nellie and Joyce Flannery were shopping in Lexington Tuesday.

Ave. Ashland Visitors Mrs. Virgil Wolford and Mrs. W. C. Lappin were in Ashland Wednesday shopping.

Aunt Dies In Exel Mrs. O. P. Carr received word Tuesday of the sudden death of her aunt, Mrs. Jim Dennis at Exel. She was going about her work when she suffered a heart attack...

Spent Day In Ashland Mrs. Claude Kessler and daughter Mrs. William G. Brown and daughter Judy K. of Somerset spent Wednesday in Ashland guests of Mr. and Mrs. Gordon Carr.

SHARKEY NEWS Mr. Arlie McClain left Saturday for Lexington to visit his sister, Ar. B. Caudill. Mrs. Dessie Kergley son and daughter of Haldeman have been visiting her parents, Mr. and Mrs. Hiram Eldridge. Simond Eldridge is very sick at this writing.

Mrs. Stella Eldridge was the pleasant guest of Mrs. Julia and Mrs. Julia Thornberry Friday. Mrs. Julia Thornberry, Lorena, Mrs. Catherine Rattiff, Stella Eldridge, Mrs. Cavina Cooper were the guest of Mrs. Vince McClain Wednesday afternoon. Mrs. Flora Caudill and daughter Gayle and son Clide Richard were the guest of Mrs. Wallace Friday.

TOBACCO DISEASES GIVES CONTROL OF Extension Folder A12, published by the Kentucky College of Agriculture, is called "Recommendations for the Control of Wildfire and Blackfly of Dark Tobacco." Control measures discussed are: Time to apply and method of applying bluestone and lime to the plant bed. Management and fertilization of tobacco soil. Topping as related to control of wildfire.

Dried fruit and dried beans and peas which have been soaked for several hours or overnight need less cooking. They should be cooked in the water in which they are soaked.

Paints containing spar varnish are used on porches, floors and steps where there is much traffic. These same paints are good for farm machinery, since they

are hard and water resistant.

Many poultry raisers prefer a commercial starting mash until chicks are about four weeks old. If the feed is not wasted, a pound per chick will be sufficient for this time. Chicks may be fed as soon as they are hatched and it is never advisable to wait longer than 48 hours.

Dr. O. M. Lyons DENTIST Office Phone 274 - Res. 237 Office Hours 9-6 a. m. to 5 p. m. Evenings By Appointment In Cozy Building

Baby Chicks advertisement with image of chicks.

COLDS advertisement with image of a person.

BABY CHICKS advertisement from U.S. Approved Flocks, Flemingsburg Hatchery, Flemingsburg, Ky. S. S. Approved.

Buy A Lot In Morehead advertisement listing residential and business locations, fine poultry farm, tourist camp, etc.

1941 PHILCO Super-Quality REFRIGERATOR advertisement featuring a large refrigerator image and text: America's Greatest Refrigerator VALUE!

# Personals

### Week-Ends In Louisville

Mrs. J. A. Allen visited her daughter Mrs. R. E. Harlow and family last week in Louisville. Mrs. Harlow's sister Gladys and Mrs. Marshall Hurst of Cincinnati were also visitors.

### In Guest At Carr's

Little Jerry Lou Caudill of Mt. Sterling was the Sunday guest of Mrs. Otto Carr.

### Surprised On Birthday

Mrs. G. W. Bruce was surprised Sunday with a birthday dinner at the home of Mr. and Mrs. Curt Bruce. Mrs. Bruce received several gifts. Other guests were, Miss Clara Bruce and Mr. and Mrs. L. F. Higgins of Florence, Ky.

### Spend Day In Lexington

Mrs. O. B. Elam and Herbert Elam were shopping in Lexington Wednesday.

### Attend Baptist Association

Rev. William Caudill and Rev. Abel Tackett attended the Baptist Association Conference at Charleston, W. Va., Saturday in Lexington Saturday on business and Sunday.

### Visit In West Liberty

Mrs. C. O. Carr and son and daughter, Walter and Mabel, spent Sunday night with Mrs. Carr's sister, Mrs. Stella Fannin at West Liberty and Sunday with Mr. and Mrs. Herbert Fannin.

### Norris' Have Guests

Miss Juanita Sites of Louisville is visiting her sister Mrs. W. L. Norris this week. Mr. and Mrs. Norris, Miss Sites and Ralph Museman visited Mr. Mussman's parents at Portsmouth Sunday.

### Return From Florida

Mrs. Walter Swift and nieces Katherine and Elizabeth Blair have returned home from Clearwater, Fla., where they spent several weeks.

### Shop In Lexington

Mrs. Murrel Crosley and daughter Helen were shopping in Lexington Saturday.

### Visits Parents Over Week-End

Miss Gladys Evans, Social Worker at Pikeville, Ky., spent Sunday at home.

### Spend Saturday In Lexington

Dr. and Mrs. J. G. Black were in Lexington Saturday on business and Sunday.

### To Have Food Sale

The Clearfield Women's Community Club will give a Bake Sale in the Public School Gymnasium Saturday, April 12th beginning at 8:30 o'clock. There will be cakes, pies, cookies, candy, home made bread and other good eats, come early.

### Visit In Ashland

Mr. Edward Bishop and Mrs. C. E. Bishop visited Mr. and Mrs. Herbert Bishop in Ashland Sunday.

### Visit Sister In Lewisburg

Mr. and Mrs. F. P. Blair visited with his parents Mr. and Mrs. Blairs Fisher at Lewisburg, Ky., Sunday.

### Returns To Fort Thomas

Sergeant Harry Bogges who has been spending a ten days furlough with his parents Mr. and Mrs. J. L. Bogges left Sunday to return to Fort Thomas. On April 7, Sergeant Bogges will leave for Panama where he expects to be stationed for the next year and a half.

### Visits Here For Vacation

Elijah M. Hogge arrived last week from Washington, Lee College to spend his vacation with his parents, Mr. and Mrs. Lester Hogge.

### Mrs. John Ceel, Mrs. Eunice Ceel and daughter Joan and Mrs. Steve Caudill spent Saturday shopping in Lexington.

### Is Visiting Mother

Candyn Young who is studying law in Washington, Lee College is spending his spring vacation with her mother, Mrs. A. W. Young and family.

### Ed Fannin Improving

Ed Fannin who has been so seriously ill, suffering from pneumonia is rapidly improving.

### Will Entertain Missionary

Mrs. C. O. Perrett will be hostess to the Christian Missions Society on Thursday night. The program will be in charge of Mrs. G. C. Banks and will be presented by the Mission Band. It will be "Hina".

There will be stories by Lyda Lou Clayton, Betty Jane Wolford and Margaret Gullet. There will also be songs and some will be in Chinese.

### Called By Father's Illness

Mrs. Ray Evans of Flat Gap was called here last week by the serious illness of her father Mr. Ed Fannin. She returned to her home on Saturday.

### Return From Texas Trip

Mr. and Mrs. Frank Havens returned Thursday from a four weeks trip to Texas and other points. They spent most of their time in El Paso although they also visited Phoenix, Ariz., other Texas cities and in Mexico. Mr. Havens is feeling much better.

The Rowan County Women's Club met with Mrs. C. P. Caudill Tuesday night with Mrs. D. W. Walker chairman of the garden department in charge of the program. Other hostesses were Mrs. C. F. Fisher, Mr. W. K. Kenney, Mr. Charles Staton and Mrs. S. P. Wheeler.

J. O. Everhart talked on "Pottery" after the talk a game, "Scrambled Flowers" was enjoyed.

### Girl Born To Evans

Born to Mr. and Mrs. Eldon T. Evans at St. Joseph Hospital, March 21 a girl, named Mary Dean. She is their second daughter. Mr. Evans has been at Albrook, Panama Canal Zone since November 20th, 1940.

### Speaker At Rotary Meeting

Pres. W. H. Vaughan and Dr. G. B. Pennsbaker were in Mt. Sterling Tuesday, guests at the Rotary Club dinner. Dr. Vaughan was the guest speaker for the occasion.

### Move To Hall Property

Van Caskey and family are moving in the Noah Hall property on Fairbanks Ave. this week.

### Goes To W. Va.

Hubert Pennington has accepted a position with the West Virginia Du Pont Plant. Mrs. Pennington will leave soon to make that her home.

### Visit In West Liberty

Mr. and Mrs. Lou Ellis were in West Liberty Sunday visiting.

### In Lexington Saturday

Mr. E. H. Hays is visiting her son, Walter Hays and family this week.

### Spend Day In Ashland

Mr. and Mrs. Lee Cornette and Margaret Sue, Mrs. D. B. Cornette visited Mrs. Cornette's son, Ward and family in Huntington Sunday and also D. W. Cornette and family in Ashland.

### Are Ashland Visitors

Mr. J. A. Amburgey, Mr. and Mrs. Everett Amburgey and family were visitors in Ashland Sunday.

### Are Guests Of Lyons

Rev. Byrd and Mrs. Byrd of Winchester spent the week end at the Rev. T. F. Lyons home. Rev. Byrd had charge of the morning and evening service at the Church of God Sunday.

### Called By Friend's Death

Mrs. G. W. Bruce was called to Pikeville Sunday evening on the death of Mrs. R. C. Elliott. Mrs. Elliott was known as Miss Jennie Wells, a Rowan County teacher. Miss Jennie taught fifty years and secured a living cup from the Pikeville City-Schools for her services.

### Miss Allen Visits Here

Miss Gladys Allen visited home folks Friday and returned Saturday morning to Alabama State Teachers College. Miss Allen attended the Southern Physical Education Conference at Louisville.

### Return From New York

Mrs. William G. Brown and daughter July K. of Somerset returned Tuesday from a three weeks visit in New York. They stopped over in Morehead for a weeks visit with her parents.

### Mr. and Mrs. Claude Kessler

Will Attend Association  
Dr. A. F. Ellington will be in Louisville next Monday, Tuesday and Wednesday April 7-9 to attend the dental association meeting.

### Mr. Arnold Is Better

According to word received by Mrs. Mary J. Clarke from her daughter, Mrs. C. W. Arnold, Mr. Arnold who has been ill since Jan. is now in John Hopkins hospital where he underwent major operation last week. He suffered an attack of pneumonia from which he seemingly recovered. He was then at his work in Lafayette, Tenn. Later Mrs. Arnold was called again to Tennessee and took her husband to the Knoxville hospital, going from there to John Hopkins. Up until the latter part of last week little hope was held for his recovery but at present he is thought to be out of danger.

# Super Values

## 6 DAYS IN THE WEEK AT THE A & P FOOD STORE, Morehead, Ky

THE NEW ENRICHED Contains Vitamin B-1  
**MARVEL BREAD 2 1/2 lb. Loaves 17**

Macaroni or Spaghetti 2 1 lb b 19c	8 O'Clock Coffee 3 lb. 41c	Crestview Eggs 2 doz. 20c
Alaska Salmon 2 1 lb c. 29c	TOMATOES Iona No 2 can — 25c	Ann Page Pork Beans 2 cans 11c
Corn Meal 25 lb b 43c	A & P. CORN W. K. No 2 can 10c	Jelly Eggs 2 Pkgs. 19c
Navy Beans 10 lbs 35c	DEL MAIZ NIBLETS 2 cans 25c	Yukan Club Beverages 2 qts. 15c
Sunnyfield Oats 5 lb b 20c	Pears Ban'lett No. 2 1-2 can 15c	Hampton's Soda Crackers 2 lb box 15c
Quick or Regular Flour 24 lb b 62c	SCHOOL DAY PEAS, No. 2 can 10c	Wisconsin Cream Cheese 1 lb. 21c
Early Brood Chick Starter 100-lb. 2.31	PEAS and CARROTS, No. 2 can 10c	Mel-O-Bit Loaf Cheese 2 lb loaf 45c
Fine Chick Feed 100 lb. 2.06	Tomato Juice 4 cans 29c	A. & P. Kraut 4 cans 29c
	A & P. GRAPE JUICE, 2 pints, 25c	
	A & P. SPARKLE Gelatin 4 for 15c	
	A. and P. PRESERVES 2 lb jar 29c	
	Fruit Cocktail tall can 10c	
	IONA PINEAPPLE sliced No 2 c. 19c	
	RED CHERRIES fancy 3 cans 25c	
	A & P. APRICOTS, peeled No 2 19c	
	Peaches sliced or halved 10c	
	KARO SYRUP blue label 5 lb. pail 27c	
	BREWER RABBIT molasses 1 1/2 lb pail 19c	
	A. & P. SYRUP maple flavor, Qt. 25c	
	Soap Grains 2 Pkg. 27c	
	LAUNDRY BLEACH, Two Qt. 17c	
	CLEANER, White Sail, 15 cans 19c	
	BLUING, White Sail 12 Oz. Bot. 6c	
	Soap Flakes 2 Pkg. 23c	
	RINSO, 8 oz 9c Lg. Pkg. 19c	
	LIFEBLOY TOILET SOAP, 3 Bks. 19c	
	SWEETHEART Soap Chips 5 lb. 27c	
	Perch Fillets POUND 20c	
	PORK ROAST Picnic Style, lb 15c	
	DEEP SEA FILLETS, Two Lb. 23c	
	WINESAP APPLES Pound — 5c	
	CARROTS, Bush — 5c	
	MAINE POTATOES, 15lb bag 23c	
	Grapefruit 4 for 19c	
	Bacon Sliced Breakfast, Lb. 25c	

**FOOD**  **STORE**

ESTABLISHED 1839  
"WHERE ECONOMY RULES"

## PERMANENT WAVES

Priced From  
**\$2.00 and Up**

Shampoo and Finger Wave **50c**

We also give machineless permanents  
-- Phone -- 257 --

### Allie Jane Beauty Shoppe

ALLIE JANE HAVENS, Owner



I'VE NEVER SEEN SUCH VALUE AT ANY PRICE!



You, too, will agree...  
**EASY SPIRATOR'S**  
THE BIGGEST BUY IN WASHERS!

Ask any EASY owner about EASY value. Then see this great new 1941 model EASY Spirator Washer packed with quality features—and selling at a price \$10 to \$20 less than last year's models of similar design. Think of it—big new 27" EASY Spirator for faster, gentler washing. New streamlined design... with longer skirts and long legs to protect tub. New streamlined wringer with new auto-tensioned and instant hot release. Built up revolving Power tube wringer drive eliminates vibration. VALUE through and through! See it today—and be convinced!

Get a free Spirator Demonstration  
See how the exclusive EASY Spiral Cover principle of washing cleanses all the clothes in all sorts of dirt. Fibres are gently flexed and dirt flushed out. It's faster, yet much gentler on clothes.

See it today!

New 1941  
NEW DESIGN! NEW TUB!  
NEW SPIRATOR!  
NEW WRINGER!

only **\$79.95**  
LOW

## MOREHEAD APPLIANCE SHOP

Caudill Bldg., Morehead, Kentucky

# Crosley Shelvador



Freezercold - - -  
Super Cold Compartment  
Extra space for freezing meats, poultry, ice cream.

**\$10.00 down**  
**\$5.00 month**

Patented - - Exclusive SHELVDOR  
Five handy extra shelves-in-the-door; Food compartment porcelain enameled; Hermetically sealed Electro-saver unit

## MOREHEAD APPLIANCE SHOP

Caudill Bldg., Morehead, Kentucky