

# MOREHEAD STATE UNIVERSITY™

# '98-99

# Eagle Basketball™

## Morehead State Honors Basketball All-Americans With Jersey Retirements



During the course of MSU's next two home basketball games, the University will honor its basketball All-Americans by retiring their jerseys. Two of those being honored are former Eagle Athletic Administrators and Coaches, Sonny Allen (top left) and Steve Hamilton (bottom left). Pictures and information on all the honorees can be found on page 28.

## EAGLES & LADY EAGLES vs EASTERN KENTUCKY

February 13 • 1:00 PM & 3:15 PM

*Johnson Arena*



H

I

S

T

O

R

Y

A LIGHT TO THE MOUNTAINS

MOREHEAD

State  
UNIVERSITY

1887 - 1997

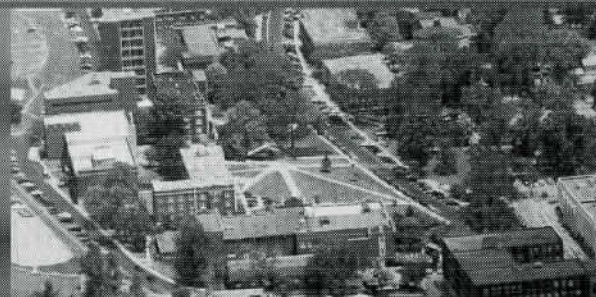

DONALD F. FLATT

When Frank C. Button and his mother, Phebe, arrived by train in the small town of Morehead, Kentucky, in 1887, gunfire still rang in the streets. A long-running feud between the Martins and Tollivers had left the town in ruins. Its only hope of salvation, some folks said, was to establish a school -- a light to the mountains -- to restore serenity.

In his account of Morehead State's history, Dr. Donald F. Flatt brings to life the stories of the people and events which have shaped this institution of higher learning. The 300 pages of text are complemented by more than 100 photographs and document the academic, political, and athletic progress of the university of the mountains.

Please send my copy of *A Light to the Mountains* to:

Name: \_\_\_\_\_

Address: \_\_\_\_\_

City: \_\_\_\_\_ State: \_\_\_\_\_ Zip: \_\_\_\_\_

Daytime phone: \_\_\_\_\_

**COST:**

**\$34.95 each.**

**\$ 3.00 shipping.**

**\*KY residents add**

**\$ 2.10 sales tax.**

Method of payment (payable to MSU Alumni Association):

Check     Money Order

VISA     MasterCard

Account number: \_\_\_\_\_

Expiration date: \_\_\_\_\_

Return form with payment to: Office of Alumni Relations and Development  
Morehead State University  
Alumni Center  
Morehead, KY 40351-1689

Telephone: (606) 783-2316 or (800) 783-ALUM

FAX: (606) 783-2585

# *Table Of Contents*

Administration .....	2
Athletic Director .....	2
Mens Head Coach .....	5
Mens Assistant Coaches .....	7-8, 10-11, 17 & 19
Womens Head Coach .....	30
Womens Assistant Coaches .....	31-33, 35
Lady Eagle Basketball Players .....	38, 40-41, 43-44 & 49
Contributors EASF .....	12-14, 18, 20-21, 23-24,
.....	34 & 37
Rosters .....	26 & 27

## *Morehead State University Quick Facts*

**Location:** Morehead, Ky.  
**Founded:** 1887  
**Enrollment:** 8,200  
**Nickname:** Eagles  
**Colors:** Blue and Gold  
**Conference:** Ohio Valley, NCAA Division I  
**Arena:** Ellis T. Johnson (6,500)  
**President:** Dr. Ronald G. Eaglin  
**V P for Student Life/Athletic Director:** Mike Mincey  
     Office Phone: (606) 783-2088  
**Faculty Representative:** Dr. W. Michael Brown  
**Director of Comp. and Educational Services:** Jim Wells  
     Office Phone: (606) 783-5136  
**Faculty Representative:** Dr. W. Michael Brown  
**Marketing and Promotions Director:** Terry Johnson  
     Office Phone: (606) 783-2588  
**Athletic Development Director:** Brian Hutchinson  
     Office Phone: (606) 783-2593  
**Head Athletic Trainer:** Gary Diehm  
     Office Phone: (606) 783-2392  
**Sports Information Director:** Randy Stacy  
     Office Phone: (606) 783-2500  
     Home Phone: (606) 784-2922  
     FAX Phone: (606) 783-2550  
**Assistant SID:** Brad Laux  
     Office Phone: (606) 783-2500  
     Home Phone: (606) 780-9111  
**Eagle Information**  
**1997-98 Record:** 3-23

**1997-98 Conference Record:** 2-16 (10th)  
**Letterwinners Returning/Lost:** 4/4  
**Starters Returning/Lost:** 3/2  
**Head Coach:** Kyle Macy  
     Alma Mater: Kentucky '80  
     Record at MSU: 3-23 (1 year)  
     Career Record: 3-23 (1 year)  
     Office Phone: (606) 783-2087  
     Best Time To Reach: Weekday mornings  
**Assistant Coaches:**  
     Wayne Breeden, Kentucky '83  
     Darrin Horn, Western Kentucky '95  
     Diego McCoy, Lincoln Memorial '95  
**Lady Eagle Information**  
**1997-98 Record:** 7-19  
**1997-98 Conference Record:** 3-15 (10th)  
**Letterwinners Returning/Lost:** 7/5  
**Starters Returning/Lost:** 2/3  
**Head Coach:** Laura Litter  
     Alma Mater: Morehead State '80  
     Record at MSU: 7-19 (1 year)  
     Career Record: 7-19 (1 year)  
     Office Phone: (606) 783-2126  
     Best Time To Reach: Weekday mornings  
**Assistant Coaches:**  
     Corbett Grigsby, Morehead State '62  
     James Black, Tusculum '84

## Dr. Ronald G. Eaglin

President

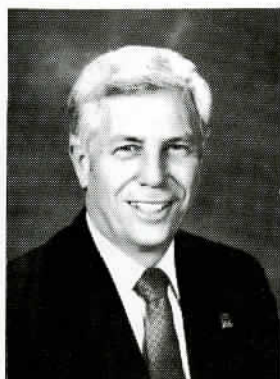

Dr. Ronald G. Eaglin became the 12th president of Morehead (Ky.) State University on July 1, 1992. Bringing nearly 30 years of experience in higher education administration to the MSU post, he previously was chancellor of Coastal Carolina University in Conway, S.C.

A former vice chancellor for academic affairs at the University of South Carolina's Spartanburg campus, Dr. Eaglin began his career in higher education administration in the area of student life/housing and has taught both in public school and university settings. In the early 1970s, he served as southeast regional director of the American College Testing Program (ACT).

He holds a bachelor's degree in biology and mathematics from Southeast Missouri State University, a master's degree in student personnel administration from Southern Illinois University and a doctoral degree in educational psychology from the University of Utah.

A graduate of Leadership South Carolina, he is a member of the NCAA President's Commission. Active in the

American Association of State Colleges and Universities, President Eaglin is a member of its Board of Directors and has served on many AASCU committees.

He frequently serves as a consultant and often presents workshops for colleges on student retention, leadership and academic advisement. His professional efforts have taken Dr. Eaglin to Cyprus as chair of a Fulbright High Commission delegation and more recently to Taiwan, the Republic of China.

A member of several honorary societies such as Psi Chi and Phi Delta Kappa, Dr. Eaglin also is active in his community. As president of MSU, Dr. Eaglin serves as a member of the Board of Directors of the Morehead-Rowan Chamber of Commerce. A member of the Kentucky Council on Higher Education's Conference of Presidents, he was appointed by then Gov. Brereton C. Jones to the East Kentucky Development Roundtable, an advisory working group to the East Kentucky Office of the Cabinet for Economic Development. He also is a member of the steering committee of the Central Appalachian Alliance, a partnership of energy and land holding companies with universities in Kentucky and Virginia. Additionally, Dr. Eaglin is a member of the Kentucky Appalachian Commission and the Task Force to Develop a Master Plan on tourism for Kentucky.

## Mike Mincey

Vice President for Student Life and Director of Athletics

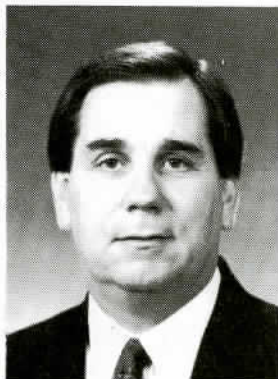

Mike Mincey, Morehead State's Vice President for Student Life and a former Eagle athlete, added the title of Director of Athletics in February.

An MSU administrative staff member since 1975, Mincey was appointed interim vice president in 1986 and assumed the title of vice president and Dean of Students in 1990 following a national search. He assumed responsibility for supervision of the University's athletics program in June, 1993. Since joining the staff, Mincey has held a variety of posts including assistant to the vice president for academic affairs, grants coordinator and coordinator for academic support services.

In addition to the athletics program, Mincey also provides supervisory support to the areas of the Dean of Students,

student activities, student development, financial aid and scholarships, student housing and public safety.

A three-time graduate of the University, he earned a bachelor's degree and two master's degrees, one in higher education. The native of Waycross, Ga., has done advanced studies at Indiana University and is a member of the National Association of Student Personnel Administrators.

Prior to joining the MSU staff, he taught and coached in public schools in Flemingsburg, Ky., and Tifton, Ga.

Mincey earned four varsity letters (1965-68) as a member of the Eagle football squad. He was an all-stater at Ware County (Ga.) High School, and he was a member of MSU's last Ohio Valley Conference football championship squad in 1967.

His wife, the former Kathy Crusie of Lyndon, Ohio, is a two-time graduate of MSU and currently serves the University as an assistant professor of English. They have three children, Sarah, Jacob and Samuel.

*Caskey's Inc., Family And Employees  
Would Like To Welcome Everyone  
To Come In And Visit!*

**CASKEY'S JEWELRY • 784-2782**

The Largest Inventory Of NEW and USED Jewelry Available In Eastern KY.  
*Jewelry Sold At Wholesale Prices!*

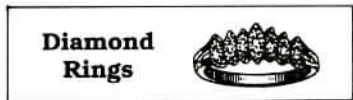
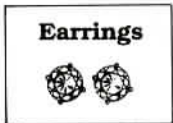
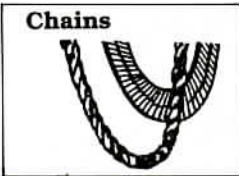

- ★ Two Full Time Repair Persons On Duty
- ★ Free Sizing On Rings Over \$100 (tax not included)
- ★ Same Day Sizing Available On Most Items Purchased
- ★ Excellent Selection Of 10K & 14K Chains, Bracelets, Charms & Earrings
- ★ We Buy & Sell Gold & Diamonds
- ★ Diamond Remounting, Gold Casting, Jewelry Repair
- ★ Mail Order Available

**CASKEY'S PAWN AND GUN  
784-4242**



**JEWELRY, PAWN AND GUN**  
1 Mile East of Morehead On U.S. 60  
Hours: Mon.-Sat. 8 am-5 pm  
★ Lay-A-Way Available

**Your Authorized Dealer For Buck Knives**

**★ Handguns ★ Holsters  
★ Rifles, Shotguns  
★ Ammunition**

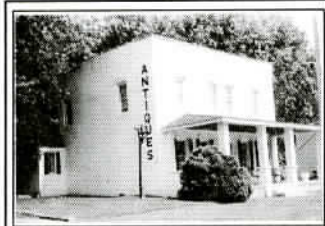

**Caskey's  
Antique Mall**

★ Lay-A-Way Available

Phone 783-0001  
13 Rooms of Antiques: Fine Furniture

(Cherry & Mahogany), Sets of China, Cut Glass, Silver, Hand Painted Plates & Bowls, Oak, Country Glassware, Books, Christmas Room

**★ Guitars ★ Guitar Strings ★ Picks ★ Tuners  
★ Straps ★ Mandolins**

**We Sell NEW BOOKS At Discount Prices**  
We Also Buy & Sell Used Books!



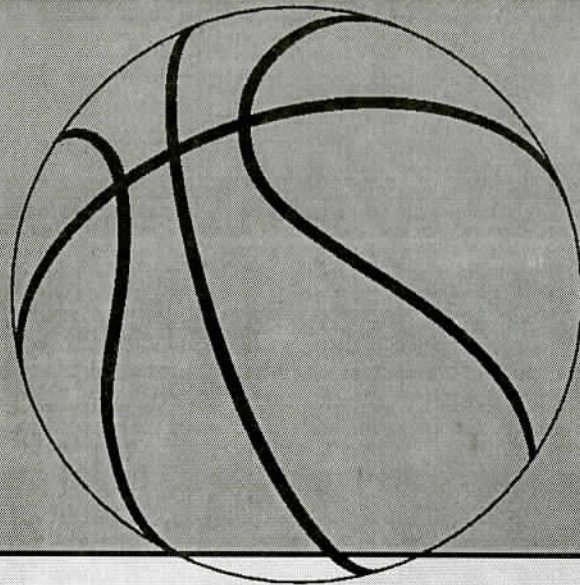

# Good Luck EAGLES!

**Morehead National Bank is a Proud  
Silver Medal Sponsor of MSU Athletics!**



Member  
FDIC

## Morehead National Bank

Main at Carey Avenue, Morehead, KY 40351

Phone: (606) 784-8966



Equal Housing  
Lender

# Kyle Macy

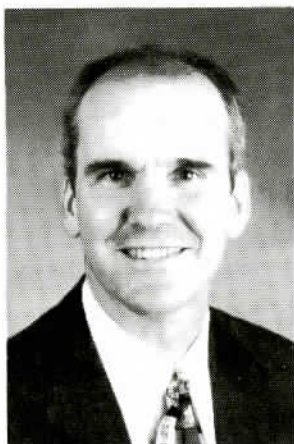

Kyle Macy, one of the Commonwealth of Kentucky's best known and most popular basketball figures, begins his second season as the Head Men's Basketball Coach at Morehead State University.

In announcing Macy's appointment, MSU President Ronald G. Eaglin said: "We believe strongly that this outstanding young man is the right choice at the right time

to restore the proud basketball tradition at our institution and to lead the Eagles back to the forefront of the Ohio Valley Conference. Kyle has a wealth of basketball playing experience and a broad knowledge of the game. We are confident that he will be successful as a Division I coach."

Macy, born in Kendalville, Ind., and a high school standout at Peru (Ind.) High School, was a two-time All-American at the University of Kentucky and played on the Wildcats' 1978 national championship team. He played three seasons at Kentucky after spending one season at Purdue.

Following his collegiate career, he spent seven seasons in the NBA, playing for the Phoenix Suns, Chicago Bulls and Indiana Pacers. In all seven of his NBA seasons, his team qualified for the playoffs. He also played three seasons in the Italian professional league.

From 1993 through 1997, he served as the color analyst for the University of Kentucky Radio Network's broadcasts of Wildcat basketball. He has also worked with Host Creative TV, Host Communications Radio, Raycom Television Sports, SportsChannel, Mutual Radio, ESPN, WVLC-Radio and Westwood One Radio.

From August, 1994, until his appointment as Eagle coach, he was a Correspondent Banking Officer for Central Bank & Trust Company in Lexington.

Macy's annual basketball camp has been held for 18 years and approximately 1,000 youngsters and 125 coaches participate annually. He has also produced an instructional basketball video and published a high school basketball preview.

"I'm extremely excited to be the head basketball coach at Morehead State," Macy said. "Becoming a head coach on the Division I level was something I'd been looking forward

to since I was four-years old and sitting on the bench beside my father.

"As our program develops, our team will play an exciting, up-tempo style that players like to be involved in and fans like to watch. In order to progress, we will need to continue to recruit. And, we will need fan support. We hope that every home game will be an event that people look forward to. I'm confident that we can accomplish this turnaround as we implement our system and ideas and with the help of the MSU family of students, alumni, faculty and staff and friends."

The 41-year old Macy and his wife, Tina, have two daughters, Mallory Beth and Meredith Anne, and a son, Malone.

THE HINKLE ROCKER

# FROM OUR FRONT PORCH TO YOURS.



You've seen these uncommonly comfortable rockers on our front porch. But did you know they're also for sale in our retail store? They're just the thing after a hearty country meal. All rockers are handcrafted in solid oak for us in Tennessee and available in a variety of sizes and styles. **Adult Rocker \$119.00. Child's Rocker \$69.99. Child's Christmas Edition Rocker \$74.99.**

Mt. Sterling, KY • Phone 499-0200

*Not only a great place to eat  
but a great place to work.*

**NOW HIRING - Flexible hours for students**



© Cracker Barrel Old Country Store (MI), 1998

## Wayne Breeden, Assistant



Veteran college and high school coach Wayne Breeden begins his second season as assistant coach at Morehead State University.

Breeden joined the MSU staff after a successful tenure at Ashland Paul Blazer High School where he had a five-year record of 123-41. He led the Tomcats to the runner-up spot in the 1996 Kentucky State High School Tournament.

The native of Mt. Washington, Ky., has also served as an

assistant coach at the University of Kentucky, George Mason University and Eastern Kentucky University. He spent two seasons as the head coach at Lindsey Wilson College.

An outstanding teacher of big men, Breeden has been on staff of several international teams, including the 1984 Olympic Team. He has worked with David Robinson, Patrick Ewing, Sam Bowie and Rony Seikaly.

Breeden holds bachelor's and master's degrees from the University of Kentucky. He is married to the former Patti Pedisich of Lake Ronkonkoma, N.Y.

# EAGLE BASKETBALL

C. Roger  
**LEWIS**  
Agency, Inc.

 **Better  
Homes**  
and Gardens<sup>®</sup>

129 East Main Street • Morehead, KY 40351

EACH FIRM INDEPENDENTLY OWNED & OPERATED

**REAL ESTATE • INSURANCE  
AUCTIONS • APPRAISALS**  
**“MOREHEAD’S REAL ESTATE LEADER”**

784-SOLD (7653)

Toll Free 1-800-784-4168

**“Good Luck Eagles”**





# Darrin Horn, Assistant

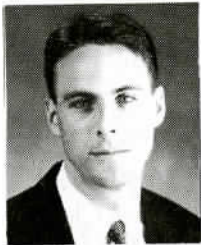

Former Western Kentucky University standout Darrin Horn is in his second season as an assistant coach at Morehead State University.

Horn, 25, came to MSU after two seasons as an assistant coach at Western Kentucky. As a player for the Hilltoppers, he earned first-team All-Sun Belt Conference honors and was a third-team GTE/CoSIDA Academic All-American. He scored 1,115 career points and helped WKU to 94 wins in 125 games.

Horn works a great deal with the Eagle perimeter players, teaching the same guard skills used by Head Coach Kyle Macy in the NBA. He has personally tutored current NBA players Ben Davis and Chris Robinson.

Horn, a two-time all-state player at Tates Creek, earned a bachelor's degree from Western Kentucky in 1995. He is married to the former Carla Walker of Dickson, Tenn.



TM

**FOR YOUR  
INSURANCE NEEDS.  
VISIT US AT  
723 WEST MAIN STREET**



*Pictured left to right: Quenton Caudill, Larry Knipp, Kathy Knipp, Lodema Jones, Sandy Caudill, Serinity Clark, Penny Doyle, Patricia Lewis and Charles Clark*

**Caudill-Knipp Agency  
Main Street Office**

**ROWAN COUNTY  
FARM BUREAU INSURANCE**

**Homeowners • Life • Automobile • Fire  
Commercial • Health • Farm • Boat**

**Agents:**

**Larry Ray Knipp • Quenton Caudill  
Charles Clark**



SOUTHERN FARM BUREAU  
LIFE INSURANCE COMPANY



**783-1868**

**723 W. Main Street  
Morehead, KY 40351**

**Fax 606-784-8570**

**Toll-Free 1-888-445-6477**



## Diego McCoy, Assistant



Diego McCoy, a veteran basketball player and coach begins his second season as assistant coach at Morehead State.

McCoy, a native of Washington, D.C., played collegiately for three seasons at West Virginia before playing his final season at Lincoln Memorial, where he earned a bachelors' degree in sports management.

He played overseas for six seasons, including stints in Argentina, Australia and Mozambique.

McCoy, 37, comes to MSU from Middlesboro (Ky.) High School where he was an assistant coach. Prior to joining the Middlesboro staff, McCoy was an assistant coach at Cleveland State Community College in Cleveland, Tenn.

An excellent fundamental teacher, McCoy works with both Eagle guards and big men.

He has one daughter, Khayla, age eight.

# EAGLE BASKETBALL

*Offering Casual Dining  
In A Friendly, Relaxed Atmosphere*

**Iva's  
Cafe**

- Exciting Menu
- Happy Hour
- Favorite Beverages

*Located In The*

**Holiday Inn®**

1698 Flemingsburg Road • Morehead, KY 40351  
606-784-7591

# After The GAME

**Enjoy A Great  
Time With Us!**

After you enjoy the game come  
enjoy a great time at Cutters

**Bring In Your Basketball Ticket  
& Receive**

**\$1.00** Off *Any Entree.*

*All Entrees Include:*

*Road House Salad or Cole Slaw, Fresh Baked Bread and  
Choice of Sweet Potato, Baked Potato, Fries or  
Cutters Red Baked Beans.*



# CUTTERS

**GO  
EAGLES!**

# ROAD HOUSE

## Texas Style Food & Spirits

Trademore Shopping Center, Morehead, KY

**606-783-1153**

Open 7 Days A Week - Open 11 AM For Lunch



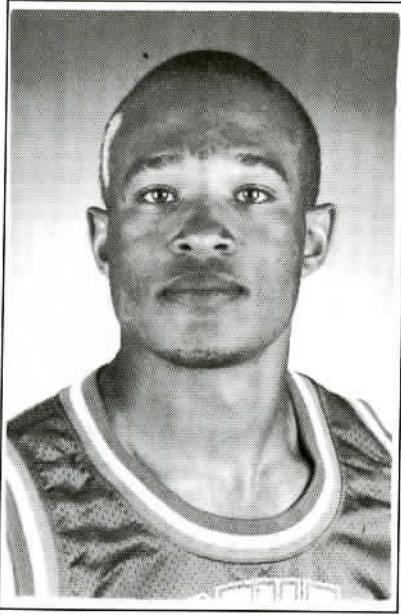

**3 James Myers G**  
6-1, 190, Fr.  
Pittsburgh, Pa,  
Schenley

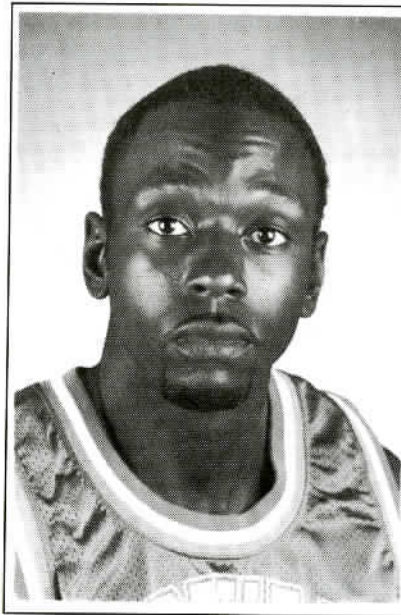

**14 Ted Docks G**  
5-8, 165, Sr.  
Canton, Mich.  
Plymouth Canton

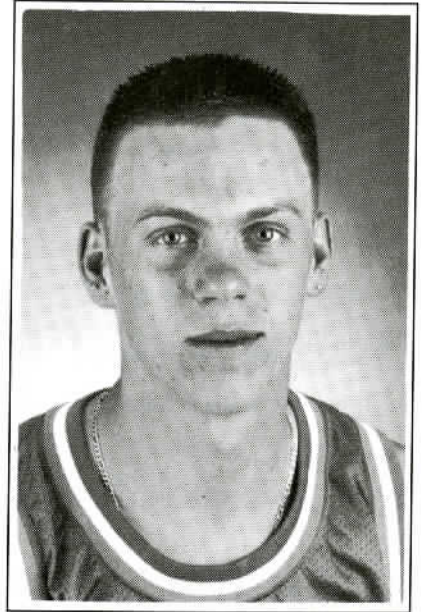

**20 Brad Cleaver G**  
6-3, 195, Jr.  
Murray, Ky.  
Kansas City CC  
Calloway County

# SOMETIMES SPORTS

# CAN BE A BIG PAIN...

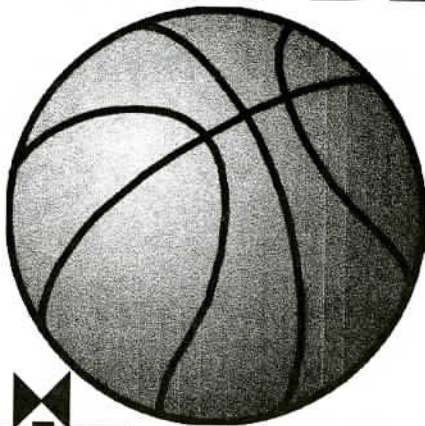

But don't let it ruin your favorite sport season. St. Claire Medical Center Emergency Department is ready to slam dunk some of the most unexpected injuries in the game. St. Claire's team of Emergency Medicine Professionals are available 24 hours a day, 7 days a week to prevent your injury from becoming an even bigger pain.



**St. Claire Medical Center**  
222 Medical Circle  
Morehead, KY 40351  
606-783-6500

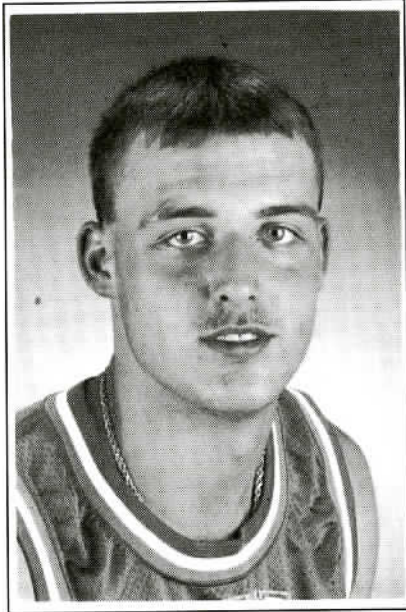

21 **Thomas Jenkins G/F**  
6-4, 195, So.  
Martin, Ky.  
Allen Central

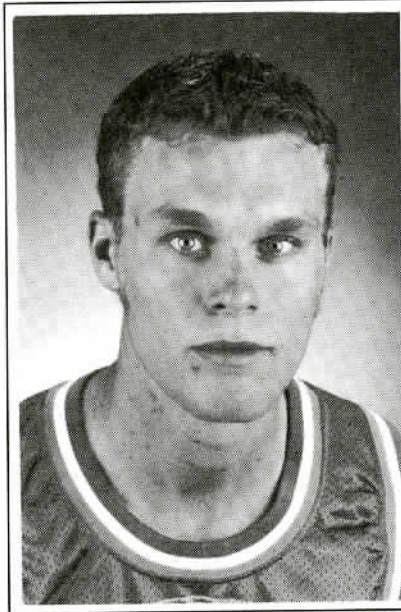

22 **Brett Bohanan G**  
6-4, 200, Jr.  
Canton, Ill.  
Spoon River JC  
Canton

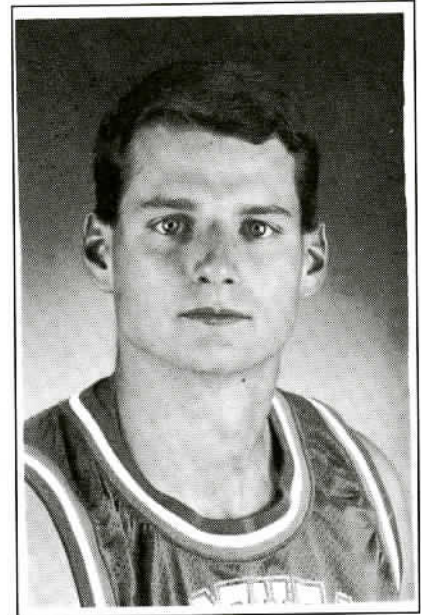

23 **Jeremy Webb F**  
6-6, 205, Jr.  
Olive Hill, Ky.  
West Carter

# Disposable Contact Lenses\* at Cost!

## \$14 per box

as a member of  
the contact lens club!

PLUS . . .

- FREE replacement lenses
- FREE post exam contact lens visit
- FREE contact lens solutions & products
- 20% off glasses

*\*Johnson & Johnson Products*

### The CONTACT LENS CLUB

*the membership  
with advantages!*

**If you've been told you can't  
wear contact lenses, call us.**

Gas Permeable • Bifocal Contacts • Contacts for Astigmatism  
Ask About Our Matching-Plus Policy

# VISION for LESS

## 498-9144

MT. STERLING

1-800-461-5065

Gateway Plaza

Open Monday - Saturday 9 am-5 pm

Also in: Winchester, Lexington, Georgetown,  
Somerset & London

# Contributors

## Champions (\$1,000+)

ALLEN BROTHERS  
BENDIXEN JAMES J  
BLAIR WILLIAM  
BLONG SARAH ELIZABETH  
CITIZENS BANK  
DUTCH ISHMAEL  
FREEDOM DODGE  
HALL CHEVROLET  
HOST W. JAMES  
K-PRODUCTS  
M'CHUGH R. THOMAS  
MCI  
MEADOWS ROBERT E.  
MSU QUARTERBACK CLUB  
NRA FOUNDATION  
PACK'S, INC.  
PEPSI COLA CO.  
ROWAN RESTAURANTS  
SAWYER BROWN  
SGA  
STONE WALTER  
TENNECO  
US ACHIEVEMENT ACADEMY

## Competitors (\$500-\$999)

BALDRIDGE BILL J.  
BRADLEY WILLIAM E.  
CAUDILL JAMES ROGER  
COLE ARTHUR J.  
COLLIS JOHN E.  
HAROLD WHITE LUMBER  
KY EAGLE BEER  
MARTIN WAYNE MADISON

MOREHEAD NAT'L  
PEOPLES BANK-SH  
ROE JACK  
SEALMASTER  
SMITH KENNETH J.  
STOKES PAUL R.  
WINNING ROBERT G.

## Blue-Gold (\$200-\$499)

AAA ELECTRICAL  
ANDERSON MARVIN A.  
ASHLAND, INC.  
BALLARD MATT  
BANK ONE-LEXINGTON  
BERRYHILL STEPHEN E.  
BOLTON ROBERT H.  
BROWN W. MICHAEL  
C. ROGER LEWIS  
CARR WALTER W.  
CARTER LAWRENCE M.  
CENTRAL BANK  
CHANEY REX  
COMMERCIAL BANK  
COMMONWEALTH TRA  
COMMUNITY BANKER  
COX LaVERNE K.  
CRISWELL WHIT  
DANA MOTOR CO.  
DARRAGH WILLIAM E.  
DOAN MYRON LEE  
DOWNTOWN BP  
ECONOMY DRUG  
EISERT RICHARD KENT  
ELKHORN CRYSTAL  
LARRY FANNIN CHEVROLET

FARMER GAIL  
FARMERS BANK  
FOGLE JAMES G.  
GE FUND  
GRIFFITH ENTERPRISES  
GROTE C. NELSON  
GUARDIAN  
HAMILTON JOE  
HAMILTON SHIRLEY POTTER  
HERITAGE BANK  
HITCH HARRY  
HOLIDAY INN  
ISENHOFF MITCH  
JUSTICE AARON  
KAPPES KEITH R.  
KELLOUGH PHILLIP W.  
KENNEY LEWIS  
KENTUCKY BANKERS ASSOC.  
KENTUCKY NEWSPAPERS  
KLING RYAN L.  
KLOENNE GREGORY  
MAGRANE DAVID T.  
MAJOR BRANDS  
MARZETTI LAWRENCE A.  
MCDANIEL GLENN R.  
MID-AM. WASTE  
MINCEY DAVID MICHAEL  
MODERN FOODS  
MOORE ALAN E.  
MOREHEAD AUTO  
MOREHEAD CLINIC  
MUDD EDWARD LEE  
MUDD THOMAS G.  
MCCOY RONALD G.  
McNEAL JANE FELIX  
NOE EDWARD H.

NORTHCUTT & SON  
PARKER SHIRLEY RUTH  
PARKER TIMOTHY A.  
PATRICK BEN KENT  
PAYNE DAVID  
PEOPLES BANK-KY  
PRICE CHARLES MICHAEL  
QUEEN CRAYTON  
RAGLAND MICHAEL D.  
RATLIFF GARRICK LEE  
REDWINE WILLIAM HOWARD  
ROSE'S PHARMACY  
RUSSELL DONALD F  
SEREY PATRICK J.  
SHAFFER MYRON E.  
SHARP LAWN, INC.  
SMITH BILLY M.  
SMITH STEPHEN R.  
SORRELL GLEN  
STACY C. K.  
STACY RANDY L.  
STANLEY MARK  
STANSBURY CHARLES F.  
STRUNK JOHN D.  
TRI-COUNTY LIQUORS  
WALTERS AGENCY  
WEBB HERMAN JACK  
WELLS JAMES WARREN  
WILLIAMS R. KENT  
WILLIAMS STEVEN DUANE  
WILLOUGHBY DAVID  
WILSON LILA  
WKYT-TV  
YANCY THOMAS L.  
MOORE MARILYN  
COUNTS WILLIAM

# Oh What A Welcome Sight!



**FILL  
ZONE**®

## FOOD & FUEL CENTER

*Lowest Prices In Eastern Kentucky on Soft Drinks & Gasoline!*

Beattyville • Booneville • Hazard • Irvine • Jackson • Manchester • Morehead  
Owingsville • 2 Locations in Pikeville • Salyersville • Stanton • West Liberty

# Contributors

(Continued)

Century  
(\$100-\$199)  
ABNER CONSTRUCTION  
ADKINS PALMER R.  
ALLEN HUBERT L.  
ALLEN JOHN E.  
ARMENTROUT DAVID W.  
AT&T FOUNDATION  
BAILEY ROY  
BAIRD MADGE W.  
BALLARD SCOTT M.  
BANK MT. VERNON  
BANKS RUSSELL E.  
BARON JAMES R.  
BENNETT SHELLEY E.  
BEST OF FLOWERS  
BINDER WILLIAM L.  
BIOTY CINDY J.  
BLACK-BURN EXPLOR  
BLAND NELL B.  
BLOSS FRANK M.  
BOHNE STUART  
BOLT WILLIAM DAVID  
BOOTH BILL R.  
BOTTIS IRENE M.  
BRADLEY MARVIN L.  
BREEN KATHY H.  
BRIAN RICHARD B.  
BROCK WILLIAM S.  
BROOKER'S PIT ST  
BROOKS RONNIE J.  
BROWN KENNETH DALE  
BROWN STEVE  
BRUMFIELD G. THOMAS

BURCHETT LEON  
BURCHETT TROY L.  
BURKEEN GARY D.  
BURTON EVERETT  
BUSH SHERRILL DAVID  
BUTLER ROBERT D.  
CANNON HELEN L.  
CARTER VIRGINIA S.  
CASTRUCCI STEPHEN A.  
CAUDILL B. PROCTOR  
CAVE RUN PHARMACY  
CHANEY RUSSELL ROSS  
CHILDERS & VENTE  
CHURCH DOUGLAS N.  
CLARK OIL CO.  
COATES JAMES T.  
COLDIRON-VEITH  
COLEMAN DOTTIE  
COLLIS ERIC R.  
COMMUNITY TRUST  
CRAGER JAMES BUFORD  
DAILEY WALLACE PORTER  
DAIRY QUEEN  
DAVIS DEWEY  
DAY CHARLES WILLIAM  
DAY ROBERT B.  
DEATON J. P.  
DIVINE BRAD  
DUNKER STEVEN A.  
EAGLIN RONALD G.  
ELAM, MILLER &  
ELDRIDGE KEVIN FRANKLIN  
FELDMAN-HARKINS ANGELA M.  
FIRST FEDERAL

FLATT DONALD FRANKLIN  
FOHL JOHN  
FOUCH BILLY BRUCE  
FOWLER NOLAN  
FRALEY LAWRENCE  
GABRIELE INS.  
GABRIELE LURA B.  
GILLEN KATHLEEN P.  
GOLD ROSEMARIE HARDS  
GORMAN L. D.  
GRIFFITH TOMMY  
GROTE WILMA E.  
HALE DARRIN KEITH  
HALE WARD  
HAMILTON STEVE ABSHER  
HEARNE WAYNE LEE  
HIGHLEY MELINDA C.  
HOLBROOK JAMES THOMAS  
HOYING HEATHER  
HUMPERT WILLIAM A.  
IMPERATORE MATTHEW M.  
INSKEEP ROLAND L.  
INSKO PHYLLIS JONES  
ISAAC JAMES ODELL  
ISAACS CHARLES L.  
ISON BARBARA JANE  
JOHNSON CLINTON W.  
JOHNSON EVERET FRANKLIN  
KEITH MARK D.  
KELEHER DAVID M.  
KELLEY WILLIAM A.  
KINZER J. W.  
KISER DANNY RAY  
KLEIN SANDY

KOHLER ROBERT M.  
KORN CAROL MAE  
KRING RAYMOND LEE  
LEAVITT LORNA  
LETCHER JAMES ALLEN  
LINCOLN BRASS  
MARKWOOD JAMES EDWARD  
MARSH VICTOR H.  
MARTIN BILLY BURNS  
MCCLEESE LLOYD D.  
MCCOY C. B.  
MESCHER STEVEN KEITH  
MESSER CLAUDE A.  
MESSMER BEVERLY A.  
MEYER ALBERT P.  
MICHUL KENNETH P.  
MILLER JANET L.  
MILLER RODNEY DON  
MSU ALUMNI ASSOC  
MSU CLEARINGHOUSE  
MYERS KENNETH A.  
MYERS LLOYD L.  
McCLASKEY COLLETTE J  
NEAL MICHAEL H.  
NEWLAND D. WILLIAM  
NEWSOME RANDY  
NOBREGA PRESCRIP  
OSBORN DALE DOUGLAS  
OSBORNE RALPH  
OUSLEY PAUL J.  
OXLEY LUSTER C.  
PAPE CAROLE JEANNE  
PAYNE JOHN WILEY  
PEEL JEANNETTE P.  
PELLEGRINO GAIL

"FAMILY SPECIAL"  
ONE LARGE WITH  
"THE WORKS" & ONE  
LARGE WITH TWO TOP-  
PINGS

**\$15<sup>99</sup>**  
+TAX

Not valid with any other offer. Expires 5-31-99

TWO LARGE  
ONE TOPPING  
PIZZAS

**\$12<sup>99</sup>**  
+TAX

Not valid with any other offer. Expires 5-31-99

ONE LARGE  
ONE TOPPING  
PIZZA

**\$7<sup>99</sup>**  
+TAX

Not valid with any other offer. Expires 5-31-99

OPEN  
FOR  
LUNCH

**PAPA JOHN'S**  
Delivering The Perfect Pizza!

**784-3551**

Serving Morehead/MSU  
415 Flemingsburg Road

Hours:  
Sun. - Thurs. 11:00 am-1:30 am  
Fri. & Sat. 11:00 am-1:30 am

# Contributors

(Continued)

PEOPLES BANK-MW  
PEOPLES EXCHANGE  
POPE CHEMICAL  
POPE GARY  
POWELL A. GRIGGS  
PRATER JULIA EVA  
REDDICK JOHN Q.  
REEDY COAL CO.  
RICHARDS ROBERT W.  
RILEY WILLIAM L.  
ROBERTS LELAND S.  
ROBINSON RICHARD L.  
RUSSELL & FOWLES  
RYBKA WALTER  
SAM AN TONIO'S  
SCOTT BRYAN D.  
SERVICE OF MOREHEAD  
SHARFF CURTIS M.  
SHELTMIRE JACK  
SHEPHERD RICHARD JAMES  
SMITH CHARLES B.  
SMITH CHARLES BERTRAM  
SMITH MOBILE HOMES  
SROUFF GARY L.  
STACEY ROBERT ELDON  
STATE FARM CO.  
STUDY MASTER  
SWANN JOSHUA  
THOMAS MICHAEL J.  
THOMPSON CAROL RUTH  
THOMPSON TIM  
VICE JOHN A.  
WAL-MART STORES

WALTER PAUL A.  
WARD JAMES L.  
WEATHERS MADONNA B.  
WEBB JIMMY L.  
WEBB, HOSKINS, &  
WEIR JERRY L.  
WELCH SHIRLEY H.  
WHEELER ALBAN LEWIS  
WHITAKER ARLIE B.  
WILKINSON CHARLES R.  
WILKINSON TED  
WORKMAN LARRY D.  
WORTHINGTON KATHY  
WRIGHT STEPHEN A.  
WROD AM  
WZLK, INC.  
YENTES GERALD L.  
YORK DUEARD M.

**Loyalty**  
(\$50-\$99)

ADAMS STEVEN PAUL  
ADAMS WILLIAM L.  
ADKINS ROBERT S.  
ADKINS ROCKY J.  
ALDERMAN BOBBY  
ALLEN PERRY P.  
ALLENDER DEWEY R.  
ANDERSON BILLY K.  
ANDERSON TERRY D.  
APPEL JAMES MICHAEL  
APPEL MAX A.  
ARNOLD GARY BRYANT

ARTHUR MARY L.  
ASHLAND FINANCIAL  
AUTON KEVIN DWAYNE  
BACH RALPH R.  
BALDWIN ALAN ROMANS  
BARKER LISA ANN  
BARNETT PHILLIP W.  
BARNHART CHARLES E.  
BARRETT DANNY H.  
BENNER J. ROBERT  
BENTZ RICHARD  
BERRY LEMUEL  
BERRYMAN ARTHUR  
BESANT LARRY X.  
BIEGER ROBERT A.  
BISHOP JIMMY B.  
BLEDSOE DAVID  
BLEVINS RHONDA  
BRADFORD PEGGY S.  
BRADLEY WILLIAM R.  
BREDEMEYER CAROL S.  
BROCK JOHN H.  
BRODA CARL  
BRONGER BARBARA  
BURCHETT EMMA JUANITA  
BURLESON MICHAEL  
CAMPASSI LARRY A.  
CAMPBELL MICHAEL A.  
CARROLL BENNIE JOE  
CARROLL DAVID WAYNE  
CASALINO HECTOR  
CASE ROBERT ALLEN  
CASTLE LINDA F.

CHANEY SANFORD  
CHAPMAN BILL  
CHAPMAN HAROLD R.  
CHESLAK LEONARD K.  
CITIZENS NAT.  
CLARKE CHARLES W.  
COLEMAN SHON  
COLLINS KEVIN TODD  
CONLEY PAULINE B.  
CONNELL DANIEL J.  
COPPEL COAL & SU  
COUCH CAROL S.  
COUCH RONALD E.  
COX SAMMIE RAY  
COX TOM W.  
CRAIGMYLE WILLIAM R.  
CRAWFORD JAMES T.  
CURTIS JUDITH L.  
DALTON BUILT HOMES  
DANIEL RICHARD W.  
DARBRO DOUGLAS G.  
DINGER MIKE  
DICKENS RICHARD L.  
DOLLAR TERRY Z.  
DOWNS LONNIE WILLIAM  
DURIAM GLORIA S.  
EAST KY MEDICAL  
EASTERN AVE. LBR  
EDINGTON MICHAEL R.  
EDWARDS FRED  
ELLIOTT SUZANNE S.  
ELLIOTT WILLIAM JOSEPH  
ENDERLE SHAWN

# McFarland-Murray



At McFarland-Murray Chevrolet we are proud of many things. We are proud of our terrific selection of new and quality used cars. We are proud of our friendly staff who will go the extra mile both during and after the sale to ensure your happiness. And we are proud to sponsor the MSU Basketball Program. So, come on over to McFarland-Murray Chevrolet and you'll be proud of the fine car and great deal you drive home with!

**M** cFarland  
murray  
CHEVROLET



414 East Main Street  
Grayson, Kentucky  
474-5116  
1-800-526-0186



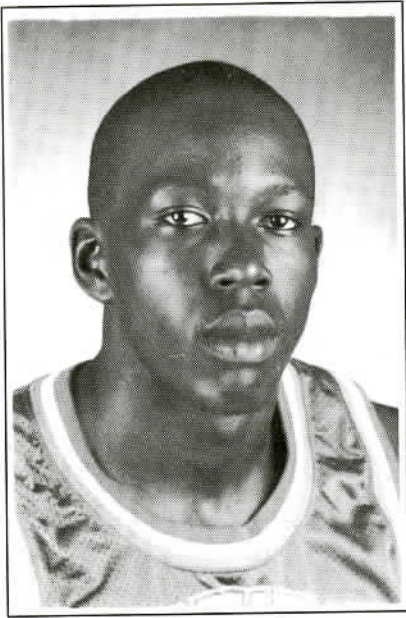

33 Erik Brown F  
6-5, 210, Fr.  
Lexington, Ky.  
Bryan Station

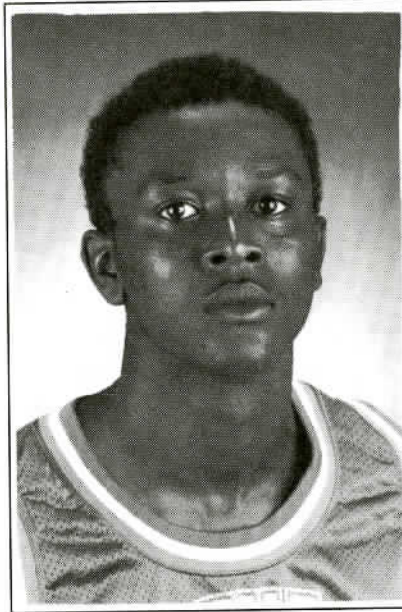

40 Travis Williams F  
6-4, 175, Fr.  
Auburn, Ky.  
Logan County

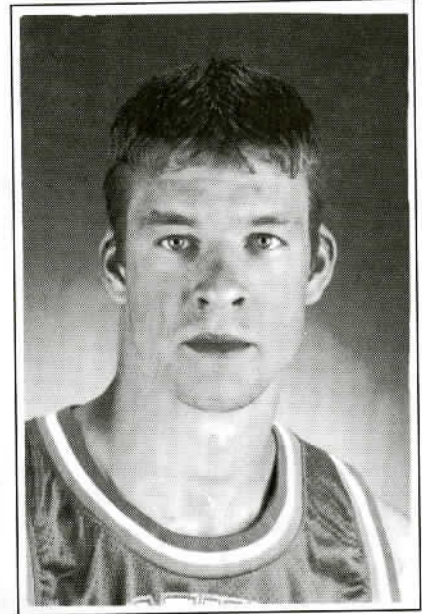

42 Dewayne Krom C  
6-9, 225, So.  
Roann, Ind.  
Northfield

# Good Luck Morehead State Eagles!

## MOREHEAD PHYSICAL THERAPY



*"QUALITY CARE CLOSE TO HOME"*  
400 Wilkinson Blvd. East (U.S. 60 Bypass)

**780-7328**

**HOURS:**

**Monday - Friday 8:30 A.M. - 5 P.M.**

*Call For An Appointment*

*Have Your Physician Refer You To Us For An Evaluation & Treatment*

# MOREHEAD CHEVRON/BURGER KING



*Food Mart*



*Opening Late Fall of '98*

# GO EAGLES!

## MOREHEAD CHEVRON/BURGER KING

1690 Flemingsburg Road At I-64  
Morehead, Kentucky 40351

**606-784-2900**

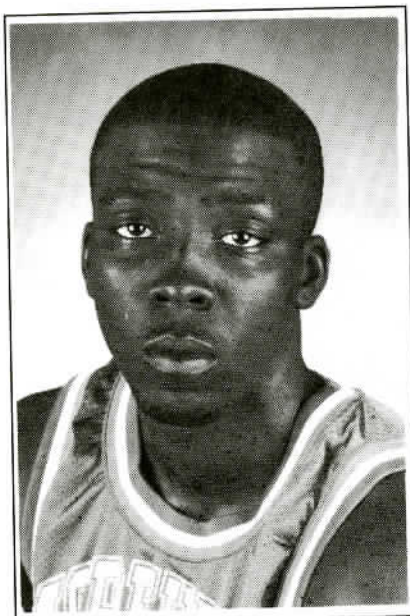

44 **Scott Charity** F  
6-7, 225, Jr.  
San Diego, Calif.  
Santa Rosa JC  
Scripps Ranch

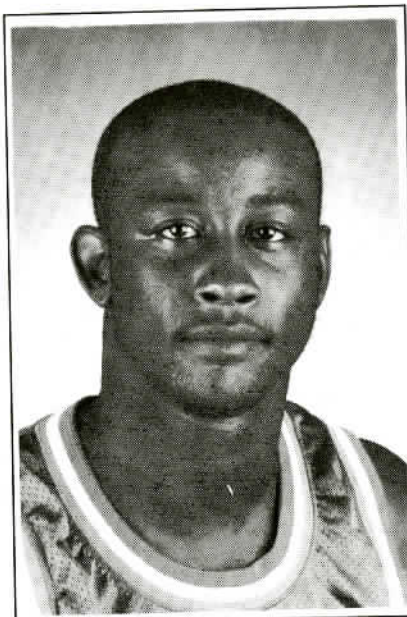

45 **Bernard Evans** F  
6-5, 205, Jr.  
Covington, Ky.  
St. Petersburg CC  
Holmes

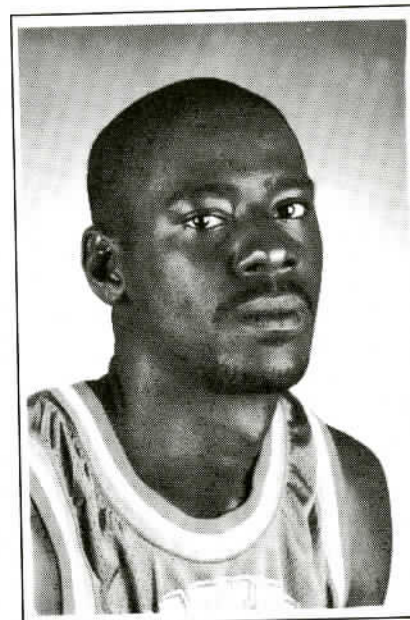

52 **Dwane Samuels** F/C  
6-8, 210, Jr.  
Richmond, Va.  
Hiwassee CC  
Hermitage

*North Americas Finest Economy Lodging!*

*Good Luck MSU  
Eagles!*



- ★ Whirlpool Suites
- ★ Super Singles
- ★ Newly Remodeled Rooms

Rt. 32/I-64 - Morehead, KY

**606-784-8882**

**Toll Free 1-800-800-8000**

# Contributors

(Continued)

FAMILY BANK  
 FEHRING MARY BETH  
 FINNEY BRIAN  
 FIRST NATIONAL  
 FITZGERALD LYNNE ELIZABETH  
 FLUTY JAMES ANDERSON  
 FUGATE JOHN R.  
 FULLER CATHY R.  
 FULTZ STEVE  
 FULTZ WILLIAM JEFFREY  
 GALAWAY CLARIBEL  
 GELDOFF ERIC  
 GERMANO DEBORAH A.  
 GLOBAL ACCEPT  
 GOLDSMITH WILLIAM RAY  
 GOLF USA  
 GOODPASTER PAUL C.  
 GORDON DEREK G.  
 GREEN DWAIN  
 GULLETT NELSON II  
 HALL JOHN S.  
 HALL STEVE  
 HAMILTON BULEAH  
 HAMILTON INC.  
 HAMM KEVIN  
 HANEY GREGORY C.  
 HARDIN CHARLES A.  
 HARDIN GWENDOLYN S.  
 HARRIS JAMES R.  
 HARTY HAROLD  
 HAYDON STEVE  
 HAYES KENNY L.  
 HEARD JASON PAUL  
 HENDERSON PHILLIP

HERRNSTEIN FAY D.  
 HICKS TIM  
 HILL CHARLES EDWARD  
 HILL JAMES FRED  
 HOEHNER THOMAS E.  
 HOLBROOK HAROLD LUSTER  
 HOLLON GARY LEE  
 HOLT RICHARD W.  
 HOLT TERRELL W.  
 HOLZKNECHT LOUIS FREDERICK  
 HOUCHEN CAROL F.  
 HOWARD LANCE  
 HUDSON BURLEY RAY  
 HUFFMAN ERIC  
 HUFFMAN MATTHEW B.  
 HUGHES CHARLES  
 HUGHIEY F. WILLIAM  
 IDEN BENJAMIN HOWARD  
 IKER STEPHEN PAUL  
 ISENHOFF BARRY  
 ISENHOFF TIM  
 ISON ROBERT D.  
 JAMES DUANE ALLEN  
 JARNIGAN JOHN  
 JOHNSON CLARENCE WALKER  
 JOHNSON JEFFREY V.  
 JOHNSON PHILIP D.  
 JOHNSON ROBERT S.  
 KELLY WILLIAM  
 KENNEY CAMERON  
 KROTH PAUL C.  
 LANZI JOSEPH  
 LEDFORD MARK BRADLEY  
 LESTER & TACKETT

LETCHER NORMAN  
 LEVY BRUCE ALLEN  
 LOFTON TIMOTHY P.  
 MACK REGINA  
 MACKEY DEBORAH D.  
 MACY KYLE ROBERT  
 MARK SALLY A.  
 MARTIN WESLEY M.  
 MARTINEZ CHRIS  
 MATTHEWS VICKIE A.  
 MCCARTY JAMES C.  
 MCCURDY JEFFREY A.  
 MCGLOSSON WALTER BURKS  
 MCHUGH LOIS  
 MESSER KIMBERLY  
 MILLIGAN DICK  
 MOORE WENDELL F.  
 MORGAN CHARLES DALE  
 MORICLE BILL L.  
 MULLIKEN DAVID K.  
 NEEDHAM PATRICIA A.  
 NEFF ROBERT D.  
 NEWSOME HAROLD D.  
 O'ROURKE THOMAS J.  
 OCHSNER RICK T.  
 OGLE MICHAEL W.  
 OHL KIMBERLY G.  
 OSBORNE DENNIS C.  
 OWENS JERRY WAYNE  
 PALMER DEL  
 PAPE DALE H.  
 PASS TED  
 PATRICK JEFF D.  
 PENCE TONY G.

PENNINGTON HELEN CHARLES  
 PHILLIPS JOHN R.  
 PHILLIPS RICHARD STEPHEN  
 POBST JACK  
 POSEY MARYLOU P.  
 POSEY RICHARD E.  
 POTTER DANNY EARL  
 PRAETTER SHARON K.  
 PREWITT AL  
 PRICHARD HENRY L.  
 PRICHARD ROBERT L.  
 QUEEN SHARON G.  
 QUINN EUNICE B.  
 RATLIFF A. HERALD HERALD  
 RATLIFF JASON RICHARD  
 RATLIFF TIM  
 RAY MICHAEL  
 REDWINE MATTIE H.  
 REFFITT MICHAEL LYNN  
 REICHERT WILLIAM M.  
 REYNOLDS JOE C.  
 RICHARDS JAMES M.  
 RICHARDSON JAMES A.  
 RICHMOND WILBURN  
 RILEY JEFFREY LYNN  
 ROBERTS ANTHONY R.  
 RODGER TARA A.  
 ROGERS WILLIAM R.  
 SABIE AHMED  
 SABO ARTHUR WILLIAM  
 SALTER LOIS A.  
 SCOTT JOHN E.  
 SEELIG JOHN MICHAEL

## MOREHEAD IS A GREAT PLACE TO LIVE AND VISIT!!

★ Outdoor Recreation

★ Majestic Scenery

**MOREHEAD AND ROWAN COUNTY IS OUR BUSINESS!!**



MOREHEAD-ROWAN COUNTY  
CHAMBER OF COMMERCE, INC.

and

Morehead Tourism  
Commission

*It's A Good Investment! For More Information Call (606) 784-6221*

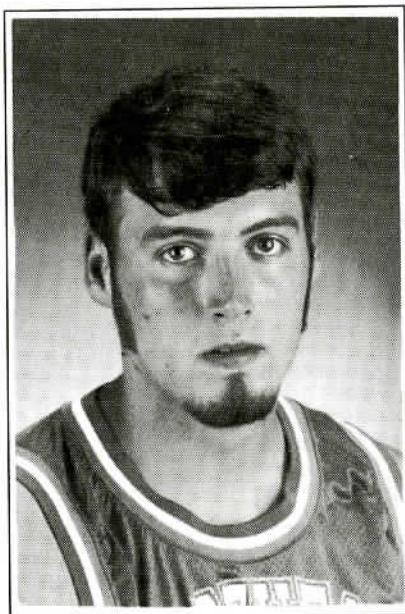

55 Kyle Umberger F  
6-7, 225, Fr.  
Ashland, Ky.  
Paul Blazer

## Investing Is More Than Stocks and Bonds.

We offer a full range of investments to help meet your needs, including:

- Mutual Funds • CDs
- Annuities • Insurance
- Stocks • Bonds

346 15th Street  
Ashland, KY 41101  
606-324-4141  
or 800-562-8974

**A.G. Edwards**  
INVESTMENTS SINCE 1887

Member SIPC © 1997 A.G. Edwards & Sons, Inc.

[www.agedwards.com](http://www.agedwards.com)

Good Luck  
**MSU**  
**Eagles!**

Compliments Of  
**The Rowan**  
**County**  
**Board of**  
**Education**

## HANDY RENTALS

CONTRACTOR TOOL & EQUIPMENT  
DOZER, ZOOM BOOM, BACKHOES,  
TRENCHERS, COMPRESSORS, CONCRETE  
TOOLS, SKID STEER™

Authorized Thomas Skid Steer Dealer  
Member of KY Forest Industries Assoc.

### Special Events Department Includes:

\* Folding Chairs \* Folding Tables \* Large Coffee  
Pots \* Large Silver Punch Bowl (11 Qts.) \* Silver  
Round, Oblong Baker Trays \* Garden Arch \* Guest  
Stand \* Plant Stands \* Cake Tiers With Fountain  
*Also Other Items*

## HANDY TOOL RENTAL & SALES

216 S. Blair, Morehead, KY  
Mon.-Sat. 7:30 AM - 5:00 PM  
780-0204 • 1-888-858-6300

**PORTABLE RESTROOMS  
RENTAL SERVICE**

# Contributors

(Continued)

SHAY PHILLIP K.  
SHEL.TOWEE TRAIL  
SHIELDS MICHAEL Q.  
SMALLWOOD CHARLES SCOTT  
SMITH FRANK  
STEVENS GEORGE ALLEN  
STEWART DEBORAH B.  
SWEENEY HARRY FRANCIS  
THACKER CHRIS D.  
THOMPSON PAT  
TINGLE CHARLES W.  
TIPTON TERENCE K.  
TOTAL CONSTRUCTION  
TUCKER ROBERT G.  
VANSICKLE JENNIFER LOUISE  
WALLER DAVID L.  
WAMSLEY WILLIAM E  
WEINTJES GARY  
WHEARY SUSAN B.  
WHITTAKER ROBERT A.  
WIEDERSATZ TERESA L.  
WIGGERS JOHN J.  
WILHOIT H. RUPERT  
WILSON CARL D.  
WOOLCOTT ISABELLE S.  
WOOTON DENNIS P.  
YOUNG ROLAND LEWIS  
YOWAN GAIL L.  
YOWAN JAMES W.

Other  
(\$1-\$49)

ABBOTT NANCY

ABSHIRE JAMES  
ADAIR JENNIFER  
ADAMS ELAINE M.  
ADAMS LARRY D.  
ADAMS PHILLIP  
ADKINS JESSIE JAMES  
AK STEEL CORP  
ALLEN JOE M.  
ALLISON CHARLOTTE LEE  
AMBURGEY JERRY L.  
ANDERSON LENNY  
ANDERSON PEGGY J.  
ANSTAETT BRYAN PATRICK  
APPEL BARBARA  
APPEL BEVERLY  
ARMSTRONG JODI BROOKE  
ARNETT AILEEN  
ARNETT ANNA RUTH  
ARNETT MAUREEN  
ARNETT ROBERT  
ARNETT RONALD W.  
ARTHUR JUDY S.  
AZEVEDO WILLIAM R.  
BACK BENTON  
BACK JIM W.  
BACK KATRINA ADAMS  
BAILEY BRENDA J.  
BAILEY MELVIN  
BAIRD JOHN HAMMOND  
BARKER DEBORAH CAROL  
BARKER VIRGINIA L.  
BARTON PRICE  
BEAMER DAVID L.

BEANE JAMES R.  
BELL DOROTHY J.  
BELL NANCY DALE  
BELLAMY CHERYL H.  
BENTZ DOUGLAS E.  
BENZING JOHN J.  
BERRYMAN BILLY J.  
BETSY LAYNE PHAR  
BEVELHIMER TRACY  
BISHOP DALE W.  
BLACK LLOYD W.  
BLAIR JANICE  
BLANFORD ROBERT J.  
BLANFORD WANDA W.  
BLESSING WILLIAM E.  
BLIVINS HEATING  
BOLT SONJIA N.  
BOLTON MANFORD  
BOOTH WILMA M.  
BOUNDS SUSANNE D.  
BOWLING MACK  
BOWMAN GLORIA J.  
BOYD G. RUSSELL  
BOYD PATRICIA  
BOYER DEBORAH R.  
BRAMWELL LYLE E.  
BRANDEIS MACHINE  
BRASHER LILLIE  
BRAWDY PAUL  
BRAZLEY BRENDA F.  
BREEDING BOBBY D.  
BREEDING RACHEL ANN  
BRIAN GARY S.

BRIEN DAVID RAY  
BRIGGS DONNA L.  
BROCKMAN LISA M.  
BRODA ELIZABETH  
BROOKER FREDERICK E.  
BROOKER MARY E.  
BROWN ANITA S.  
BROWN BRENDA M.  
BROWN DONA CHRISTINE  
BROWN LARRY R.  
BROWN NEVELENE  
BROWN SHELBY E.  
BROWN TERESA A.  
BRUNS FRANK P.  
BRYANT DEBRA O.  
BRYANT MARY ANNE  
BURKE SYLVIA  
BURKE WILLIAM M.  
BURTON HEATHER S.  
BURTON LETTIE M.  
BURTON LORENE F.  
BUSH KIMBA H.  
BUTLER FRANCENE L.  
BUTTERWORTH KAREN E.  
C & C DRUGS  
CAIN-SCOTT ALANA  
CALDWELL WAYNE P.  
CAMPBELL DEWEY A.  
CARIUS-VERMAAT CAROL J.  
CARLIER PAUL J.  
CARLIN THOMAS  
CAROLL BRYANT  
CARPER DAVID

## FIRST FEDERAL SAVINGS & LOAN ASSOCIATION



Main Street • Morehead, KY  
784-4187



## Creekside Realty

784-2028

Brand New Upscale Town  
Home Apartments

### Features Include:

- 2 Bedrooms • 1.5 Baths • Dishwasher
  - Microwave • Washer & Dryer
  - Oak Hardwood & Ceramic Tile Floors
  - Central Heat & Air • Front & Back Porches
- CALL FOR INFORMATION ABOUT THE BEST  
RENTALS IN MOREHEAD!

★ NOW SIGNING LEASES - UNITS GOING FAST ★

Town Homes Starting At **\$575**

\* Lease & Security Deposit Required \*

**DON MAHER**

784-2028

The Very Best!



# Contributors

(Continued)

CARRELL MICHAEL  
 CARTER ALAN BRUCE  
 CARTER JAMES A.  
 CARTER LYDIA G.  
 CASEY MIKE  
 CASSITY DONNA L.  
 CASSITY SHIRLEY J.  
 CECIL EMMA C.  
 CHAPLEAU BONNIE S.  
 CHAPMAN S. G.  
 CHARVAT MATTHEW R.  
 CHILDERS ASHLI SUZANNE  
 CHRISTY LINDA KAY  
 CHURCH LARRY R.  
 CICHOCKI MARTIN CHARLES  
 CISLER ROBIN L.  
 CLEAVER PAUL G.  
 CLOPP WALTER JOHN  
 COAST TO COAST  
 COBB RICHARD B.  
 COLE RACHEL M.  
 COLLINS AMY K.  
 COLVIN SHANNON ANN  
 COMBS GAYLORD E.  
 COMBS SHEREE S.  
 COOK WILLIAM THOMAS  
 COOLEY MINERVA HOLBROOK  
 COOMBS MARY ELLIS  
 COOPER ROBERT ALEC  
 CORNELL DEBBIE  
 COSSIENS KIMBERLY SUE  
 COSSIENS WAYNE  
 COSTIN NOLA B.  
 COUNTS WILLIAM H.

COX PHYLLIS  
 COX WANDA K.  
 CRAFT HAROLD  
 CRAGER BOBBY F.  
 CRAWFORD HOWARD E.  
 CRAWFORD JAMES BRENT  
 CREEKSIDE REALTY  
 CRISP EDWARD LEE  
 CRISP JACKIE DAY  
 CROPP JACK W.  
 CROSBY DENIA J.  
 CROUCH DRUCILLA  
 CRUM MARGARET H.  
 CRUMBAUGH BILL  
 CUNNINGHAM MARY ELIZABETH  
 CURTIS GARY W.  
 CURTIS IRENE  
 CUTTS DAVID R.  
 D'ALESSIO CARLA D.  
 D.A.N.S. HOME SU  
 D.R.H. ENTERPRIS  
 DAUGHIERTY TODD HOWARD  
 DAVIDSON JEFFREY W.  
 DAVIS BOBBY PAUL  
 DAVIS DREXEL R.  
 DAVIS THERESA M.  
 DAWAHARE HOOVER  
 DAWAHARE MARTIN  
 DAY FRANCES A.  
 DEATON BOBBY  
 DELPH DAVID ALAN  
 DEMOSS GERALD L.  
 DIAMOND STACIE J.  
 DICKERSON DAVID E.

DICKERSON THOMAS W.  
 DILLON PATRICIA V.  
 DINGUS RALPH W.  
 DITTUS OLIVER E.  
 DONALD HAMILTON  
 DOWDY CHARLOTTE LEE  
 DOWDY DEWIE M.  
 DOWDY PHILLIP R.  
 DOYLE SANDRA  
 DRUCK DAVID W.  
 DUNBAR JAMES DAVID  
 DUNCAN JOHNSON EUGENE  
 DUNCAN NORMAN E.  
 DYSINGER JERI ANN  
 DeWITT MARIA B.  
 E.P. SALES, INC.  
 EDWARDS LILLIAN  
 EDWARDS TRACY D.  
 EGGER DOROTHY LOURAINÉ  
 EICHELBERGER CLARA E.  
 EICHELBERGER JEFF E.  
 EICHELBERGER KIMBERLY K.  
 ELECTRIC BEACH  
 ELITE PARTY SALE  
 ELLIOTT JEAN M.  
 ELLIOTT VIRGIE D.  
 EMERY DAVID R.  
 ERVIN CHRISTINE F.  
 ERVIN JAMES R.  
 ERVIN KELLY J.  
 ERVIN WILLIAM J.  
 ESKRIDGE HORACE ROBERT  
 ESKRIDGE JERRY H.  
 EYER CHARLES A.

FARRELL THOMAS H.  
 FASKO DANIEL  
 FEED MILL RESTAURANT  
 FERRELL STELLA ANN  
 FIELDS CATHERINE  
 FIELDS THOMAS J.  
 FILIPPAZZO JASON E.  
 FLANNERY JAMES M.  
 FLEMING PATRICIA M.  
 FLYNN WANDA M.  
 FORD EDWARD S.  
 FORT THOMAS SAVI  
 FOWLER JAMES R.  
 FOX JERI LYNN  
 FOX THOMAS M.  
 FOYIL LOLA  
 FRANKLIN JEFF  
 FRAZIER ALBERT  
 FUGATE HAMON  
 FUGATE HAZEL HANSEN  
 FUGATE SHARON J.  
 FULTZ JERRY A.  
 FURLONG CASSANDRA D.  
 GABBARD CINDY ANN  
 GABBARD CLARABELLE  
 GALLAHER CHRISTOPHER S.  
 GARNER LINDA  
 GARRETT ARNOLD C  
 GARRISON STEVEN F.  
 GAUNCE WILLIAM H.  
 GENTRY BRUCE DALE  
 GERRISH JESSICA L.  
 GIBBS HAROLD M.  
 GIFFORD LYNDA LOU

## CARHARTT TOOLS OF THE TRADE.

JR106 Brown  
 JR105 Black



*Sale!*  
 Active Jacket  
 \$48<sup>99</sup>

**Carhartt**

Original Equipment for the American Worker.™



**COAST TO COAST HARDWARE**

330 First St. • Morehead • 784-4033

## Your Full Service Pharmacy

- Prescriptions • Convalescent Aids
- Fountain • Cherished Teddies
- Gifts • Snow Babies

Hallmark  
 Cards



*Now Available: Ashton-Drake Dolls*

*Collectibles*

Department   
 56<sup>®</sup>  
 INC.

- ★ Dickens Village
- ★ Snow Village ★ North Pole
- ★ Christmas In The City
- ★ New England ★ Alpine

**holbrook** DRUG STORE  
 PRESCRIPTIONS



208 E. Main Street • Morehead, KY  
 Phone: 784-4784

**Eagle Athletic Silver Medal  
Corporate Sponsor**

*We're proud to be a sponsor.*



---

**Star Bank**

122 East Main St.  
Morehead, KY ♦ 40351

**Eagle Athletic Bronze Medal  
Corporate Sponsor**



---

**Chartwells**

Morehead State University  
2nd Floor ADUC  
Morehead, KY ♦ 40351  
(606) 783-2818

**Eagle Athletic Silver Medal  
Corporate Sponsor**



---

**Abner Construction**

208 Barker Place  
Morehead, KY ♦ 40351  
(606) 784-7230

**Eagle Athletic  
Corporate Partner**



---

**All Sport Body Quencher**

*The official Eagle thirst quencher.*



# Contributors

(Continued)

GILBERT MICHAEL BARNES  
 GILLIAM JAMES B.  
 GILVIN FRANKLIN D.  
 GISH DAVID G.  
 GNEHUS BOB  
 GOBLE VIRGINIA S.  
 GODFREY RUTH J.  
 GOLD EMPORIUM  
 GOODWIN JAMES E.  
 GOSS MARK D.  
 GOSSETT ROBERT L.  
 GRACE ROGER L.  
 GRAF NICOLE  
 GRANT DIANE V.  
 GREENE BETTY W.  
 GREENE JOHN W.  
 GREENHILL BARBARA JONES  
 GREGORY ALICE A.  
 GRISE JANE BLOOM  
 GRUBB VICTOR W.  
 GULLETT CATHY G.  
 GULLEY CYNTHIA J.  
 GULLION LARRY WILLIAM  
 HALDEMAN DENNIS  
 HALL FREDDIE C.  
 HALL JOHN LOVELL  
 HALL WILLIAM E.  
 HAMBLIN MARY L.  
 HAMBURG MARY KUSEL  
 HAMILTON DONNA  
 HAMILTON JUDY A.  
 HAMM WAYNE D.  
 HAMMER DONNA L.  
 HAMMONS KAREN O.

HAMPTON PHILLIP  
 HANFY RICK  
 HARE DARLENE  
 HARTLAGE EMMA LOU  
 HASEKOESTER IRENE  
 HATFIELD BEVERLY MADDIX  
 HATFIELD JULIE  
 HATMAKER BRIAN K.  
 HAWKINS ARTHURENIA H.  
 HAYES PAT  
 HAYES ROBERT C.  
 HAZELRIGG TOMMY JEAN  
 HENDERSON SANDRA  
 HENSLEY ROGER M.  
 HENSON FRANK MONROE  
 HENSON JACK  
 HERZOG KATHARINE D.  
 HICKORY POINTE  
 HIGNITE EDSEL  
 HILL ANDREW M.  
 HINES GERALD  
 HINTON JUDI ANN  
 HOBBS TERESA GAIL  
 HOEHNER ARVILLA  
 HOEHNER SAM  
 HOLBROOK MARC L.  
 HOWARD JOANNA  
 HOWARD QUENTIN R.  
 HOWITZ RONALD A.  
 HOYING KIM DIANNE  
 HUGHES DOUGLAS  
 HUGHES NATHAN  
 HUGHES STACY  
 HUMPERT MADELYN S.

HUNT BARBARA JEAN  
 HUNT MARY KATHERINE  
 HUNTON HEATHER R.  
 HURST ANNE K.  
 HUTCHINSON ALPHA  
 INFUSINO MARTHA E.  
 ISOM RUSSELL D.  
 ISON PHILLIP  
 JACKSON JAMES MICHAEL  
 JAMES CLYDE IVAL  
 JAMES VICKI WRIGHT  
 JANTZEN PAUL A.  
 JAYNE JACQUELINE B.  
 JENKINS TERESA L.  
 JENNINGS JUDITH A.  
 JOHNSON BILLY WAYNE  
 JOHNSON BRENDA CAROL  
 JOHNSON CONNIE WAYNE  
 JOHNSON GAIL  
 JOHNSON KENNER ELLIS  
 JOHNSON LARESA  
 JONES CHERYL S.  
 JONES JOHN D.  
 JONES LOUIS MITCHELL  
 JONES WILMA J.  
 JOSEPH GRANVILLE  
 JOYCE LORENE  
 JUDE JOANNE C.  
 JUSTICE D. MACK  
 JUSTICE MILLIE  
 JONES EWELL  
 K & D TRUCKING  
 KALLNER ELMO GLEN  
 KEENE MARCUM

KEES FRANK EDWARD  
 KEFTON KATHERINE E.  
 KEGLEY FRED A.  
 KEGLEY JOHN PAUL  
 KELLOUGH ALICE J.  
 KELLOUGH BRIGHAM J.  
 KENDRICK ELMER D.  
 KENNEDY CHARLES A.  
 KENNEDY PHILLIP L.  
 KENNEDY WILLETTE R.  
 KETCHAM PATRICIA SEU  
 KIECKBUSCH AMY  
 KING DONNA B.  
 KING RANDY  
 KINNAIRD ROBERT LEE  
 KIRSCH THOMAS W.  
 KITCHEN DANESSA L.  
 KITCHEN DENNIS CHARLES  
 KNIGHT JEFFREY L.  
 KNIPP LARRY RAY  
 KOKKO DONALD J.  
 LACH GEORGE W.  
 LANCASTER JERRY JOE  
 LANDRUM PATRICIA L.  
 LAPP DOUGLAS  
 LAWLER PHILIP  
 LAWLER SCOTT P.  
 LAWSON JAMES E.  
 LAWSON MARY G.  
 LAWSON PHYLLIS WANDA  
 LEACH RICHARD  
 LEDFORD DAN W.  
 LEE JANIS E.  
 LEMONS SHELLY BLAKE

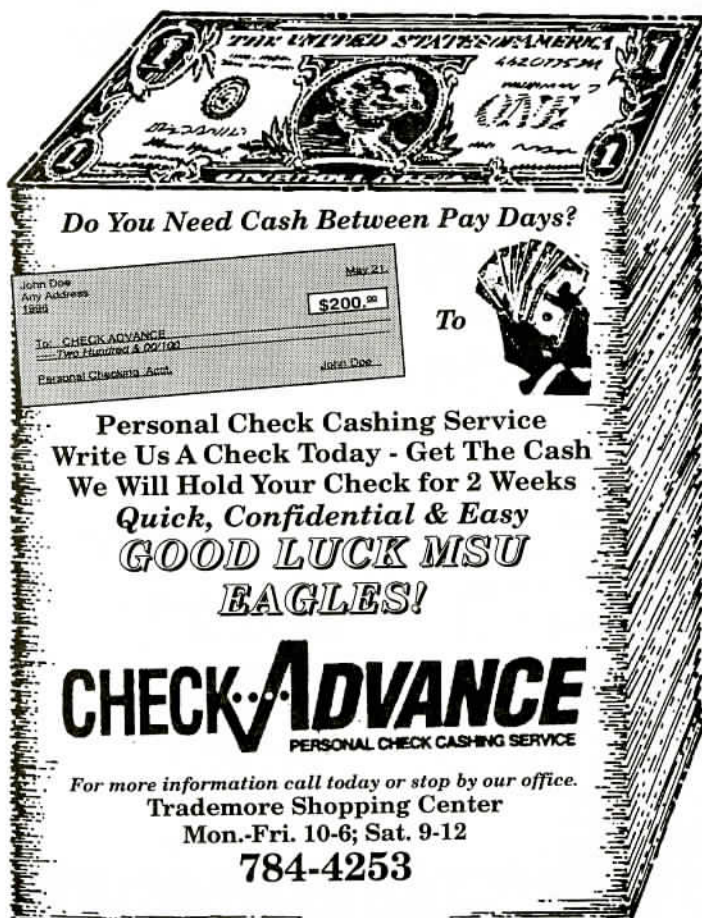

**Do You Need Cash Between Pay Days?**

John Doe  
 Any Address  
 1988 \$200.00  
 To

Personal Check Cashing Service  
 Write Us A Check Today - Get The Cash  
 We Will Hold Your Check for 2 Weeks  
 Quick, Confidential & Easy  
**GOOD LUCK MSU  
 EAGLES!**

**CHECK ADVANCE**  
 PERSONAL CHECK CASHING SERVICE

For more information call today or stop by our office.  
 Trademore Shopping Center  
 Mon.-Fri. 10-6; Sat. 9-12  
**784-4253**

## Good Luck Eagles!!

Providing:

- Efficient and Convenient Banking Services Including Loans Of All

Types At Competitive Rates From The Staff Who Works To Earn Your Trust.

**Stop In Or Give Us A Call**

Serving Eastern Kentucky Since 1891



 The  
**Commercial Bank**  
 of Grayson Member FDIC

Grayson Office  
 208 E. Main Street  
 474-7811

Interchange Branch  
 Carol Malone Blvd.  
 474-7811

Olive Hill Office  
 Tom T. Hall Blvd.  
 286-4451

Toll Free: 1-800-467-1179  
 24 Hour Tele-Banker  
 1-800-598-4524

# Contributors

(Continued)

LEWIS ANCIL W.  
LEWIS BILL  
LEWIS CLARA ELIZABETH  
LEWIS RICKEY  
LIFETIME FINANCIAL  
LIGHTFOOT TERRY  
LITTLE RALPH  
LITTLETON BRENDA L.  
LOGAN PAULA T.  
LOGAN VINGIE R.  
LOGAN WILLIAM E.  
LONG AMY M.  
LUNSFORD JEFF  
LYKINS BETTY J.  
LYON VIRGIL CORBIN  
LYONS CARRIE LOUISE  
LYTLE CATHERINE B.  
MABRY BETTY A.  
MABRY KIMBERLY D.  
MACDONALD BRUCE W.  
MAGGARD DENVER  
MAGNER MONICA A.  
MAINS HAROLD B.  
MAINS WILLIAM  
MANLEY MARY ALDEN  
MANN ESTELIA MARIE  
MANN JAMES  
MANSFIELD JON KEITH  
MARIN CARLOS  
MARKSBERRY HARRY  
MARSHALL THOMAS A.  
MARTIN ANGELA M.  
MARTIN KATHY GOINS  
MARTIN W. RICHARD

MARTINEZ MATTHEW A.  
MARTINEZ MICHAEL E.  
MARTINEZ STELLA C.  
MASON RANDALL EUGENE  
MATHEWS DONALD O'NEIL  
MATTOX MICHAEL E.  
MAY DAVID TERRY  
MAY GEORGIA CRUMP  
MAYBRIAR JON ALLEN  
MCCLEESE MARTY P.  
MCDAVID JOHN L.  
MCGEHEE JAMES C.  
MCGHEE MARILYN B.  
MCGLONE CARL W.  
MCGLONE THOMAS D.  
MCGUIRE TERRY S.  
MCKINNEY BETTY S.  
MCLEOD ROB  
MCNALLY PHILLIP R.  
MEADE DONNA S.  
MEADOWS KENNETH WADE  
MEEK DAVID MICHAEL  
MEFFORD JANCIE  
MERRELL HOLLY  
MICHAEL SUSAN M.  
MILDREM THELMA  
MILES SHARON M.  
MILLER DANIEL C.  
MILLER DAVID E.  
MILLER EDWARD G.  
MILLER JAMES W.  
MILLER JANE E.  
MILLER JOHN NICHOLAS  
MILLER KATHY L.

MILLSPAUGH GORDON S.  
MINGEA SAMUEL D.  
MIRACLE GENE  
MITCHELL DAVID A.  
MITCHELSON RONALD LEON  
MOBLEY WILMA JEAN M.  
MOLITOR MARK A  
MONEY BONNIE SCHAEFER  
MONTGOMERY DARYL WAYNE  
MOORE JOSEPH B.  
MOORE KEITH DUANNE  
MOORE MARVIN  
MOORE MICHAEL R.  
MOORE REBECCA M.  
MOORE WILLIAM G.  
MOREL BONNIE L.  
MORGAN STEVE E.  
MORRIS LINDA K.  
MORRISON JACK L.  
MORROW BRYAN  
MORROW DONNA K.  
MULLINS AMY L.  
MULLINS SIMILENE  
MULLINS WANDA I.  
MURPHY BRIDGET M.  
MURRAY JAMES D.  
MURRAY JAMES E.  
MUSSMAN KATHRYN  
MYNHIER CONNIE  
McBRAYER, McGINNIS,  
LESLIE & KIRKLAND  
McCOY THOMAS E.  
McHUGH WILLIAM L.  
McKENZIE MARLA CASH

McLEAN EVELYN  
McQUERRY EARL  
NELSON RICHARD G.  
NETHERTON LARRY JOE  
NIGHTSWANDER NICHOLAS M.  
NOLEN GORDON  
NORWOOD THOMAS  
OLSON HENRY W.  
ONEY JAMES  
OSBORN ELSIE LOUISE  
OSBORNE JEANNE S.  
OSBORNE RALEIGH  
OSMER BRENDA A.  
OVERTON REGINALD F.  
PACK CHRISTY  
PACK KEITH  
PARE CHRISTOPHER A.  
PARE RICHARD D.  
PARKER LINDA E.  
PARKER LORETTA  
PATRICK MATTHEW BETH  
PATTON SHIRLLINE H.  
PAYNE RUTH A.  
PEACH DIANNA M.  
PEAVLER PATRICIA K.  
PEAVLER PHILLIP BROOKS  
PENDLETON CHARLES L.  
PENNINGTON R. L.  
PERKINS CAROLYN  
PERKINS ROSA LEE  
PERRY DONNA G.  
PERRY II RONALD COLEMAN  
PHILLEY JOHN C.  
PHILLIPS ALVIN G.

## PET PLEASURES

102 E. Main Street  
Morehead, KY 40351  
(606) 780-9076

Mon.-Sat. 10:00 - 6:30

Closed on Sunday

COME IN AND CHECK OUR  
SELECTION OF:

- \* New Reptiles and Fish Arriving Daily.
- \* All Types Accessories and Cages Available.
- \* Special Orders Available.

Christmas Lay-a-way Available From Now  
Until December 21st.

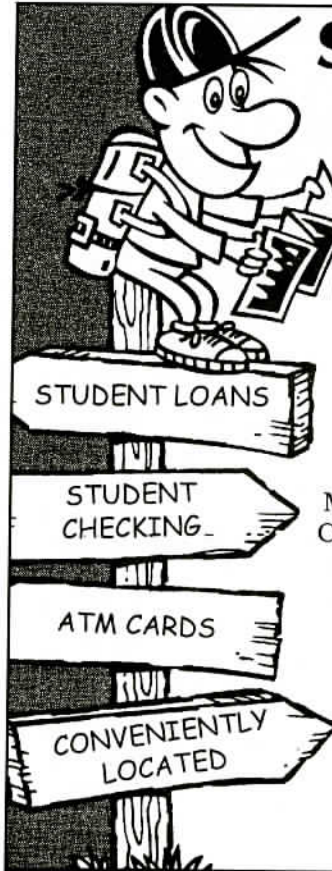

## STOP HERE

For Student Banking  
Get a head start this semester  
with our economical  
Student Banking Services.

Citizens Deposit

Bank & Trust

Lewis County

Vanceburg, KY

Main Office - 606-796-3001  
Court Street - 606-796-3001  
AA Office - 606-796-3001

South Portsmouth, KY

606-932-3123

Garrison, KY

606-757-4784

Tollesboro, KY

606-798-6111

Member FDIC

Equal Housing Lender

"We're Community People"

**MOREHEAD STATE UNIVERSITY  
1998-99 EAGLE BASKETBALL SCHEDULE**

<b>November</b>			
	16	Huntington	W, 97-79
	18	Asbury	W, 96-66
	24	at Vanderbilt	L, 79-69
	28	at Marshall	L, 99-79
<b>December</b>			
	3	*Murray State	L, 90-59
	5	*UT-Martin	W, 74-64
	17	Jacksonville State	W, 64-60
	19	at Wright State	L, 64-58
	22	at Florida	L, 117-70
	29	Evansville	L, 75-74
<b>January</b>			
	2	*at Eastern Illinois	L, 86-82
	4	*at Southeast Missouri	L, 71-69
	7	*Austin Peay	W, 93-78
	9	*#Tennessee State	W, 92-76
	12	*at Murray State	L, 86-82
	16	*at Eastern Kentucky	W, 98-78
	21	*at Middle Tennessee	L, 75-62
	23	*at Tennessee Tech	L, 82-66
	28	*Eastern Illinois	W, 84-82
	30	*Southeast Missouri	L, 72-60
<b>February</b>			
	2	*at UT-Martin	W, 85-69
	4	*at Austin Peay	L, 82-63
	6	*at Tennessee State	L, 82-78
	13	*Eastern Kentucky	1:00
	18	*Middle Tennessee	8:00
	20	*Tennessee Tech	8:00
	23	OVC Tournament, first round, (Campus Sites)	TBA
	27-28	OVC Tournament, (Nashville, Tenn)	TBA

Home games in bold. \*OVC Games. #Televised-Sports South. All times Eastern and subject to change.

**MOREHEAD STATE UNIVERSITY  
1998-99 LADY EAGLE BASKETBALL SCHEDULE**

<b>November</b>			
	14	Davis-Elkins	W, 92-61
	24	at Oakland (Mich.)	L, 95-61
<b>December</b>			
	1	at Marshall	L, 82-70
	5	*UT-Martin	L, 91-77
	7	*Murray State	L, 87-73
	19	Mercur (UAB Classic)	L, 76-51
	20	Ark. Pine Bluff (UAB Classic)	W, 66-57
	21	at UNC-Asheville	L, 66-64 (OT)
	29	Wright State	L, 88-64
<b>January</b>			
	2	*at Eastern Illinois	L, 81-74
	4	*at Southeast Missouri	L, 65-58
	7	*Austin Peay	L, 77-73 (OT)
	9	*Tennessee State	W, 85-75
	12	*at Murray State	L, 74-69
	16	*at Eastern Kentucky	L, 76-72
	21	*at Middle Tennessee	L, 99-72
	23	*at Tennessee Tech	L, 94-68
	28	*Eastern Illinois	W, 76-69
	30	*Southeast Missouri	L, 104-70
<b>February</b>			
	2	*at UT-Martin	L, 79-77
	4	*at Austin Peay	L, 76-70
	6	*at Tennessee State	L, 85-65
	11	at Belmont	6:45
	13	*Eastern Kentucky	3:15
	18	*Middle Tennessee	5:45
	20	*Tennessee Tech	5:45
	23	OVC Tournament, first round, (Campus Sites)	TBA
	27-28	OVC Tournament, (Nashville, Tenn.)	TBA

Home games in bold. \*OVC Games. All times Eastern and subject to change.







### **Earl Duncan, 1939-43**

Morehead State's first basketball All-American in 1943. His 1,430 career points place him 11th on MSU's all-time scoring list. Had a 19.3 ppg. career scoring average. Three-time All-KIAC. Scored 35 points against Marshall in 1942-43. Led all college scorers in Kentucky in both 1941-42 and 1942-43. Came to the University from Georgetown, Ky.

### **Warren Cooper, 1942-45**

Morehead State's second basketball All-American in 1945. Scored 1,011 points in his career and ranks 23rd on MSU's all-time scoring list. The "Brooksville Flash" came to MSU from Brooksville, Ky., after leading his high school team to the state championship in 1939. Eagle teams were 40-19 during his career.



### **John E. (Sonny) Allen, 1946-50**

All-American in 1950. His 1,923 career points rank him third on MSU's all-time scoring list. Four-time All-Ohio Valley Conference. A native of Morehead, he coached the Baseball Eagles for 14 seasons and recorded a 226-137 record. He was OVC Coach of the Year three times. The University's baseball field is named in his honor. When he retired in 1985, he was serving as MSU's assistant athletic director.

### **Dan Swartz, 1953-56**

Morehead State's only two-time basketball All-American, having been honored in both 1955 and 1956. Scored 1,925 career points in only three seasons and ranks second on MSU's all-time scoring list. His 28.6 ppg. season scoring average in 1955-56 and his 27.5 ppg. career scoring average are school records. Selected All-Ohio Valley Conference twice. Scored 40 points or more in three different games. Came to the University from Owingsville, Ky.



### **Steve Hamilton, 1954-58**

All-American in 1957. His 1,829 career points rank fourth on MSU's all-time scoring list, and he is the University's all-time leading rebounder with 1,675 rebounds. One of only two individuals to ever play in both an NBA Championship Series and a World Series. Coached the Baseball Eagles for 14 seasons and is the MSU's all-time winningest baseball coach with 305 victories. OVC Coach of the Year four times. Was serving as MSU's athletic director at the time of his death. Came to the University from Charleston, Ind

### **Harold Sergent, 1962-65**

All-American in 1963. His 1,469 career points place him eighth on MSU's all-time scoring list. Earned All-Ohio Valley Conference honors three times and was league Player of the Year in 1962-63. Led MSU in scoring three times. Scored 52 points against Middle Tennessee in 1964-65. Also an All-OVC pitcher for the Baseball Eagles and still holds the school record for wins in a season with 10. Came to the University from Ashland, Ky.



### **Leonard Coulter, 1971-74**

All-American in 1972. His 1,781 career points place him sixth on MSU's all-time scoring list. Ranks third on MSU's all-time rebounding list and 19th on the all-time assist list. Selected All-Ohio Valley Conference three times. Led MSU in scoring and rebounding all three years of his varsity competition. During his career, MSU was 38-14 against OVC competition. Scored a career-high 42 points against Tennessee Tech. Came to the University from Danville, Ky.

### **Donna Murphy, 1976-80**

One of the finest woman basketball players in Kentucky history. MSU's all-time leading scorer with 2,059 points and all-time leading rebounder with 1,442 rebounds. Four-time All-KWIC and All-Ohio Valley Conference all three years she played in the league. OVC Player of the Year twice and league Woman Athlete of the Year in 1979-80. Two-time Kodak Regional All-American and Women's Basketball League All-American in 1978-79. Came to MSU after earning Miss Basketball honors at Newport High School. Murphy's jersey banner will be unfurled during Thursday's game against Middle Tennessee.



# Eagle Athletic Corporate Partners

All Sport Body Quencher  
Pepsi

## Gold Medal Sponsors

- ❖ Holiday Inn Of Morehead
- ❖ Star Bank

## Silver Medal Sponsors

- ❖ Abner Construction
- ❖ Eagle Trace
- ❖ Laundry King
- ❖ Morehead National Bank
- ❖ Packs' Inc

## Bronze Medal Sponsors

- ❖ Chartwells
- ❖ Kroger Foods
- ❖ 84 Lumber
- ❖ Ruth Paving

# BATTSON DRUG



*the Wellness Store*<sup>SM</sup>  
"A Natural Pharmacy"

Phone 784-4491  
206 West Main Street • Morehead, KY

**COMPUTERIZED RECORDS    FREE DELIVERY**  
**NEXT DAY PHOTO SERVICE    PICK-UP WINDOW**

- *Free Prescription Delivery In Town*
- *First Aid and Sick Room Supplies*
- *Photo Finishing*
- *Senior Citizen and Student Discounts*
- *Computerized Family Record of All Your Prescription Purchases*
- *Hospital & Convalescent Aids (Sales & Rental)*

*All This Plus Everyday Low Prices & Friendly Personal Service*

**BEL-TONE HEARING CENTER**

**"We Appreciate Morehead State!"**

# Good Luck

**MSU Eagles and Best Wishes for a Successful Season!**

**Take A Little Drive To Get A Big Deal At Adkins Slone.**

Owners: Marian Adkins, Craig Slone and Dan Adkins

**ADKINS** DODGE · JEEP · EAGLE  
FORD · CHRYSLER · PLYMOUTH **SLONE**

I-64 at the Grayson Exit  
1-800-737-5414 / 474-5414

## Laura Litter

### Head Coach



Entering her second year at the helm of the Morehead State program, Laura Litter looks to build upon her previous successes during stints as the head coach at Sullivan College and Lees College. In her 17-year career, Litter has been one of the most successful coaches in the game and having laid the foundation last year in her first season with the Blue and Gold, she looks to build a championship team at MSU

like she had done at her previous stops.

After a difficult first season at her alma mater, Coach Litter's 1998-99 Lady Eagles are poised to make strides within the conference. The two-time graduate of Morehead State University, was hired on April 1, 1997, and proceeded to lead her team to a 7-19 record in her first campaign, the only non-winning season in her career.

With a career record of 443-104, Litter's teams have posted 20-game winning seasons 16 out of 17 times. Her teams have won 30 or more games six years and have competed in the national tournament four times, including finishing third in the nation in 1993-94. She entered Morehead State with a career winning percentage of 84 percent.

Her most recent stop prior to MSU was as the eight-year mentor at Sullivan College in Lexington, Ky. There, she began the program and proceeded to notch a 30-2 record in the team's first season of play. By the time she left, she had compiled a 233-30 overall record at the school, won conference titles in each year and advanced to the National Junior College Athletic Association Region VII Tournament all eight times.

At Sullivan, Litter coached two NJCAA first-team and three second-team All-Americans, as well as three Kodak first-team All-Americans. In addition, her high-powered offense, generated a NJCAA scoring record in 1993-94, averaging 107.6 points per game, and were ranked as high as third nationally.

The Executives were a staple of the NJCAA Region VII Tournament from 1990 through 1997. Sullivan had its greatest success under Litter in her fourth year in Lexington. That season, the program advanced all the way to the Final Four, before losing by eight points to eventual national champion Trinity Valley (TX) to finish third.

But, her teams did more than just get it done on the court. Each one of her players that completed two years at the school either received their Associate's Degree or transferred to a four-year institution. Included among the future stops of her student-athletes were such notable basketball powers as Western Kentucky, Maryland, Auburn, Kentucky, Louisville and Drake. In total, 34 went on to play in college and 22 earned a spot on an NCAA Division I roster.

Her first head coaching venture was no different. Litter spent eight years pacing the sidelines of Lees College in Jackson, Ky., where she was responsible for taking over the reigns of a new program. The Lady Generals were in existence two years prior to her arrival. She subsequently tacked up a 203-55 record in eight years at the school.

At Lees, her squad won six conference titles and competed in the NJCAA Tournament eight times. She sent 25 athletes onward to play at Division I schools after they completed their careers at Lees. Of the 39 who lasted two years on the team, 35 either graduated or went on to finish their degree at another school.

Combined between her stops at the two schools, Litter earned 11 Kentucky Junior College Athletic Conference Coach of the Year honors and four NJCAA Region VII Coach of the Year awards in her 16-year reign. In addition, she was recognized by Lees College, which placed her in its Hall of Fame in 1995.

The native of Chillicothe, Ohio, played the 1976-77 year at Morehead State, before succumbing to a career-ending injury. She remained as a graduate assistant coach at her alma mater under Mickey Wells, serving in that capacity through the 1980-81 campaign.

She earned her bachelor's degree in recreation and business administration in 1980 and then her master's degree from MSU in education in 1981. She is a native of Chillicothe, Ohio.

### Litter's Career Record

Year	School	Record	Postseason
1997-98	Morehead State	7-19	
1996-97	Sullivan College	29-4	Regional runner-up
1995-96	Sullivan College	24-9	Regional runner-up
1994-95	Sullivan College	27-6	Region VII Champion
1993-94	Sullivan College	34-2	National semifinalist
1992-93	Sullivan College	34-1	Regional runner-up
1991-92	Sullivan College	30-2	Regional runner-up
1990-91	Sullivan College	28-4	Regional participant
1989-90	Sullivan College	30-2	Regional runner-up
1988-89	Lees College	28-5	Regional runner-up
1987-88	Lees College	33-3	Region VII Champion
1986-87	Lees College	25-8	Regional participant
1985-86	Lees College	27-5	Region VII Champion
1984-85	Lees College	23-8	Regional participant
1983-84	Lees College	23-9	Regional participant
1982-83	Lees College	23-8	Regional participant
1981-82	Lees College	21-9	Regional participant
17 years		443-104	



## Corbett Grigsby -- Associate Head Coach

Corbett Grigsby enters his second year as the Lady Eagles' Associate head coach, but has been affiliated with Coach Laura Litter for the past 17 years, first as the athletic director and Litter's recruiting coordinator at Lees College from 1978 to 1989. After his stint at Lees, Grigsby and Litter moved on to Sullivan College from 1989-1997, where Grigsby took on the same responsibilities he held at Lees. At Morehead State, he will again direct the Lady Eagles' recruiting efforts.

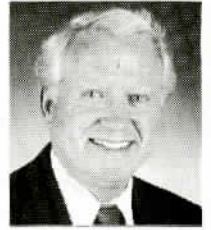

Grigsby first entered into the coaching field in 1978 at Lees College. He served as athletic director when the women's basketball programs were begun at Lees and Sullivan, starting the team at Lees two years before the Litter's arrival. During his stay at the two schools, Grigsby's teams compiled a 476-104 record.

In 18 years of coaching, Grigsby's squads have won 30 or more games six times and 20 or more 12 times. Ninety percent of the players he recruited at his two previous stops either graduated or transferred to a four-year school. Five of those athletes were also named as All-Americans.

# LADY EAGLE BASKETBALL

Old World  
Christmas

WATERFORD  
Holiday Heirlooms™

Fontanini.  
Nativity

VERA BRADLEY  
DESIGNS

Christopher Radko®  
Distinguished Glass Ornaments

**Christmas House, Etc.**  
Gifts and Decorative Accessories  
627 Maysville Road, Mt. Sterling  
(606) 497-0278

## Good Luck Eagles!

 **LONG JOHN SILVER'S**

Satisfy Your Craving For  
Variety

**Fish & More® Combo OR  
Chicken & More® Combo \$3.99**

2 pc Batter-Dipped Fish OR 3 pc. Batter-Dipped  
Chicken, Regular Crispy Fries, Cole Slaw,  
2 Hushpuppies and a Medium Drink.

**ADD 3 SHRIMP FOR 99¢**

Valid only at participating locations. Not valid with any other  
coupon or discount. Sales tax not included.  
Good Thru April 1999.

**LONG  
JOHN  
SILVER'S**

243 Flemingsburg Road  
Morehead, Kentucky 40351

## **James Black -- Assistant Coach**



James Black returns for his second year as an assistant coach, having previously served as an assistant at Maryville College and Walters State Community College as well as a head coach at Roane State Community College. The veteran's primary duties at Morehead State will be coaching defense, strength and conditioning, and film breakdown.

Black joined the MSU staff after spending the 1996-97 season at Maryville in Maryville, Tenn., where he served under Kelli Casteel, who won two national championships as a player at Tennessee. The Lady Scots advanced to the "Sweet 16" of the NCAA Division III national tournament.

Prior to his stint at Maryville, he was the head coach at Roane State in Harriman, Tenn., during the 1995-96 campaign., when the Raiders went 22-6.

His first coaching job came at Walters State Community College in Morristown, Tenn. There, he spent eight years in one of the most successful junior college programs in the South. For four years, the Senators were ranked in the top 20. In 1991-92, they placed eighth in the NJCAA national tournament. The squad also captured three state titles and were the Eastern Conference champions for five consecutive seasons.

At Walters State, Black was an associate professor in the computer science department, while handling his coaching duties. He maintains a strong interest in computers.

During a three-and-a-half year playing career, Black was a starting shooting guard for Roane State (1977-79) and Lee College (1979-81), before an injury ended his career.

# EAGLE BASKETBALL

**For The Very Best  
Buys In Furniture ...  
Come To Colliver's  
Furniture!**



*Good Luck To MSU Eagles*

## COLLIVER FURNITURE



Rt. 1 Poplar Plains, Flemingsburg, KY  
 • 606-849-4232 • TOLL FREE 1-800-926-0559  
 Hours: Mon.-Sat. 9 am-6 pm; Sun. 1-6 pm

**90 DAYS SAME AS  
CASH EASY  
PAYMENT  
PLAN AVAILABLE**

## **Amy Mazner -- Graduate Assistant Coach**

Amy Mazner will serve in many capacities this season, her first with the Lady Eagles. Among other duties, she will be directly responsible for study table, organizing the managers and ball girls, and team motivation.

A basketball standout, she played three years for Southern Illinois-Edwardsville and was recognized on the Academic All-Conference team as a senior. She also served as a team captain and led the squad in free throw percentage her final year.

Prior to SIUE, Mazner played one season each of basketball and softball at Kankakee Community College and was part of the basketball team which placed seventh at the NJCAA Nationals.

A native of Mishawaka, Ind., she won nine total varsity letters in basketball, softball and volleyball at Mishawaka High School, where she graduated in 1992. The Eta Sigma Gamma honors graduate from SIU-Edwardsville earned her bachelor's in health education in 1997. She is pursuing her master's degree in sports administration at MSU.



# LADY EAGLE BASKETBALL

Visit our **free sports injury clinic**  
from 9-11 a.m. Saturdays

Our Lady of Bellefonte Hospital  
St. Christopher Drive, Ashland, Ky.

Our staff of physicians, physical  
therapist and athletic trainers  
is available to assess any  
sports-related injury that has  
occurred within the  
past 72 hours.

Call (606) 833-3517 for more info.

**SPORTSONE**

AT THE VITALITY CENTER



Our Lady of  
**Bellefonte Hospital**

FRANCISCAN HEALTH PARTNERSHIP, INC.  
St. Christopher Drive • Ashland, KY 41101  
Phone - (606) 833-3333

Care You Can Trust

**We're  
Proud  
To Be  
Part  
Of  
Your  
Team**

# Contributors

(Continued)

PHILLIPS RENTALL  
 PIIPPS BRENDA B.  
 PIERSON THOMAS W.  
 PORTER AMY L.  
 PORTER DAVID G.  
 POTH MARJORIE A.  
 POWELL DONALD LEE  
 POWELL HARLEY HOWARD  
 POWELL MADELINE  
 PRATER PARK  
 PRATHER DEREK J.  
 PRATHER JON ROBERT  
 PRINCE DELMA C.  
 PURCELL MILDRED  
 QUILLEN SAMUEL WILEY  
 RADER JACK L.  
 RAMEY GLENNIS D.  
 RAMSEY C. SCOTT  
 RAPER JAMES  
 RASOR-GREENHALGH SUE A.  
 REAMS LISA GAYE  
 REDCROSS VICTORIA  
 REED CHERYL SUE  
 REMMERT EUGENE R.  
 REYNOLDS NINA C.  
 RICE JEFFREY L.  
 RICH KAREN S.  
 RICH WARREN  
 RICHARDSON KATHLEEN  
 RICHIE ANNA LOIS  
 RILEY RITA  
 RINGWALD TAMARA M.  
 RITCHIE BETTY

ROBBINS MARY E.  
 ROBERTSON BETH B.  
 ROBERTSON POOLS  
 ROBINSON BERNETTA L.  
 ROBINSON GLENDA  
 ROBINSON REBECCA LYNN  
 ROBISON JANIS LYNN  
 ROE H. ALAN  
 ROGERS C. GALE  
 ROGERS KATHRYN B.  
 ROLPH CHRISTOPHER L.  
 ROOSE BONNIE J.  
 ROWLETT CHERI L.  
 RUHILMAN GLENDON R.  
 RUNYONS GAYLE H.  
 RUSSELL MARION E.  
 RUSSELL PHILIP J.  
 RUTH BOB DEAN  
 RYAN PAUL J.  
 SALYER GARY C.  
 SANDERS MAXWELL S.  
 SANDERS MITZI B.  
 SANDLIN EILEEN  
 SANDLIN EUGENE  
 SAXON JOYCE FAYE  
 SCHMIDT MOLLY  
 SCHMITT GUS ANTHONY  
 SCHUG MATTHEW  
 SCOBEE JAMES A.  
 SCOTT LARRY D.  
 SEAGER SUSAN R.  
 SEALS J. DEANE  
 SEASE KATHY MAE

SEIBERT TERRI LYNN  
 SETSER JAMES L.  
 SETTLE CARL E.  
 SHARP SUSAN L.  
 SHINKLE DENNIS H.  
 SHOUBE CARL  
 SHOUSE JACK COLEMAN  
 SHROUT LEEANN  
 SHULTZ KENNETH L.  
 SHUMAN SHIRLEY W.  
 SILVEY JAMES  
 SIMPKINS CONNIE  
 SIMPSON SUSAN CAROL  
 SIMPSON VIRGINIA  
 SKINNER NANCY S.  
 SLACK SHAWNA  
 SLATER CHAD D.  
 SLONE SHARLENE  
 SMITH CHARLES E.  
 SMITH ETHEL S.  
 SMITH KEVIN G.  
 SMITH RITA  
 SMITH ROSEMARY H.  
 SNAPP PAMELA M.  
 SOLMAN MAUREEN  
 SONNEMAN RANDY K.  
 SOUTHER LUCILLE R.  
 SPANGLER JUDITH A.  
 SPEARS CARMEL  
 SPENCER BILLY  
 SPENCER JANET C.  
 SPICER DONNA SUE  
 SPRATT GINGER

SPRECHER JILL M.  
 SPUCHESE FRANK R.  
 SPURLOCK JANE RICE  
 STAFFORD JOHN E.  
 STEIN STEVEN J.  
 STEPHENS JACK B.  
 STEPHENS ROBERT W.  
 STEPHENSON LARRY WAYNE  
 STERR ROBERT M.  
 STEVENS DONALD B.  
 STEVENS SYLVIA L.  
 STEWART MEGAN  
 STEWART RODMAN D.  
 STILES JONATHAN C.  
 STIMPSON MABEL A.  
 STONE DONALD R.  
 STORCKMAN ROGER J.  
 STRONG MARVIN E.  
 STURDEVAN DAVID W.  
 SWAIN TOM M.  
 SWISHER SHEILA  
 SWISHER YARLETT  
 TAHERI ELIZABETH A.  
 TAYLOR PAULA J.  
 TEMPLETON BONNIE B.  
 TERRELL CHARLES WALTER  
 TERRILL IRA CARLOS  
 TERRY HELEN HOLMES  
 THATCHER JERRY D.  
 THOMAS CLYDE A.  
 THOMAS ELIZABETH R.  
 THOMAS TROY LEE  
 THOMPSON NORMA L.

Good Luck To  
 Morehead State Eagles!

 **Commercial  
 Bank**

550 Main Street  
 West Liberty, KY 41472  
 "Where Friendliness Prevails"

606-743-3195

Member FDIC



## TREVINO'S PIZZA

608 East Main Street  
 Morehead, KY

606-784-7262

### LASAGNA

**\$5.75**

Served with Meat Sauce, Tossed Salad and Garlic Bread  
**\$1.00 Off With Coupon & I.D.**

### LAMB GYRO PLATTER

**\$4.95**

Classic Gyro Meat, Served with Garden Salad,  
 Pita Bread and Tzatziki Sauce  
**\$1.00 Off With Coupon & I.D.**

### STEAK & CHEESE SUB

Small **\$4.50**; Large **\$5.50**

Served With Chips  
**\$1.00 Off With Coupon & I.D.**

## Rachel Minar -- Graduate Administrative Assistant

Rachel Minar enters her first year with the Lady Eagles as the team's administrative assistant. She will be responsible for film exchange, academic monitoring, serving as a game host, and maintaining a practice journal.

A former Walters State Community College basketball athlete, Minar played at WSCC when MSU assistant James Black was on the coaching staff. In her only season, 1991-92, she helped the team to a No. 8 national ranking. She later served as a volunteer coach there from 1996-98. Prior to attending Walters State, Minar played one season at Georgia State.

A native of Knoxville, Tenn., she graduated from Tennessee, where she earned a bachelor's degree in sociology in 1995. As a prep standout at West High School, Minar earned Conference Player of the Year honors in basketball and volleyball, while also being selected all-state in softball. A multi-talented athlete, she also ran the fifth-fastest 100-yard dash time in the state as a senior. She is pursuing her master's degree in sociology at MSU.



# LADY EAGLE BASKETBALL

## BOOMERANG'S

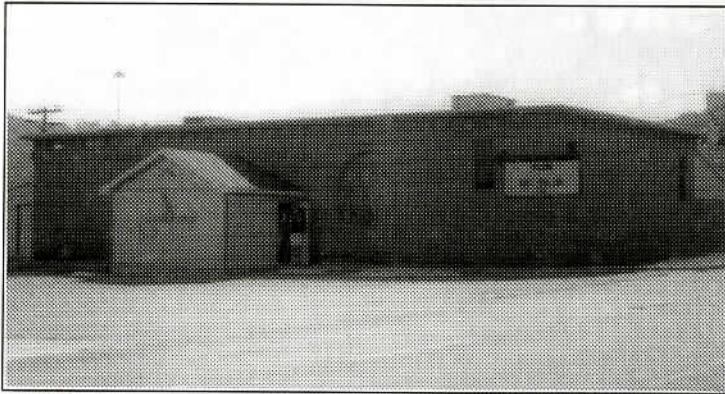

says **GOOD LUCK MSU!**

**BUY 2  
ENTREES GET  
AN APPETIZER  
FREE**

Excludes All Other Specials

**BUY 2  
ENTREES GET  
AN APPETIZER  
FREE**

Excludes All Other Specials

*Once you've been to "Boomerangs" you just gotta come back"*

**OWNERS: Bill Poe & Gary McDowell**  
**"MSU Alumni 1986" "MSU Alumni 1971"**

**Hours: Sun. 12-8; Fri.-Sat 11:00-11:00; Mon.-Thurs. 11:00 10:00**

## BOOMERANG'S

**112 Trademore Shopping Center, Morehead, KY 40351 • (606) 784-8908**

**THE LANDING.  
THE RETURN.  
THE SPRINT.  
THE THROW.  
THE THRILL.  
THE CATCH.  
THE ENTRY.  
THE DRIVE.  
THE TURN.  
THE SHOT.  
THE MOVE.  
THE PUTT.  
THE GOAL.  
THE SAVE.  
THE KICK.  
THE RUN.**

## **THE GUARD.**

**Everyone has a moment they remember, when everything went perfect. Don't let the excitement fade. In the National guard YOU CAN go to college free, experience the adventure of a lifetime and do something that matters.**

**The Guard...We supply moments!**

**1-800 GO GUARD**

**([Www.1800goguard.com](http://www.1800goguard.com))**

# Contributors

(Continued)

THURMAN GILBERT WAYNE  
TOARMINA PATRICIA  
TOBIN JONELL  
TODD EVERETT  
TOWLES JANICE ARLENE  
TREMPE JAMES P.  
TRI-STATE BEAUTY  
TUCKER DARRELL D.  
TYRE DON C.  
UPCHURCH JACK GILBERT  
UTCHEK WILLIAM FOSTER  
VANACE ANGELLA S.  
VAUGHN GWEN  
VAUGHN THOMAS  
VENTURINO CAROL  
VERY MARY LOU  
VICE STEVEN DOUGLAS  
VanSICKLE LEWIS D.  
WAGNER GARY J.  
WAGNER RANDALL S.  
WAGNER TIMOTHY E.  
WAIZ CAROLYN FAY  
WALKE BETTY R.  
WALLACE GEORGE D.  
WALLEN & CORNETT  
WALLEN EDSSEL  
WALLING TRACEY R.  
WALTER DOROTHY JEAN  
WALTERS MICHAEL RAY  
WARD RUTH E.  
WARINNER EDGAR PAUL  
WATSON AVONNA K.  
WATTS TERESA G.

WEBSTER JOYCE M.  
WELCH GERALDINE S.  
WELCH MARY ANNA  
WELCH RAMONA S.  
WELCH SANDRA K.  
WELLS BRENDA  
WENZ CHARLES  
WHALEN ELZA  
WHITAKER HELEN R.  
WHITE JEFFREY A.  
WHITE LLOYD D.  
WHITEHEAD JUDY ANN  
WHITMORE AVA MARIE  
WILLETT LEON  
WILHELM DAVID J.  
WILLIAMS DON E.  
WILLS ERIN S.  
WILSON BARBARA J.  
WILSON SUSAN  
WILSON WENDY E.  
WINFIELD M. HELAINE  
WIREMAN LEIGH ANN  
WISER HELEN L.  
WITTEN JERRY RAY  
WOELKE CARL  
WOELKE NANCY  
WOELKE ROBERTA M.  
WOMACK MONA S.  
WOODS JANET B.  
WOODSON DEBORAH LYNN  
WORNOWICZ THOMAS L.  
WRIGHT BRETT A.  
WRIGHT ELLENA

WRIGHT JAMES E.  
WRIGHT JESSE  
WRIGHT MISSY  
WRIGHT VINETTE  
YOUNG KATHY A.  
YOUNG STEPHEN S.  
YOUNG WALDA J.  
ZILKE ROBERT W.

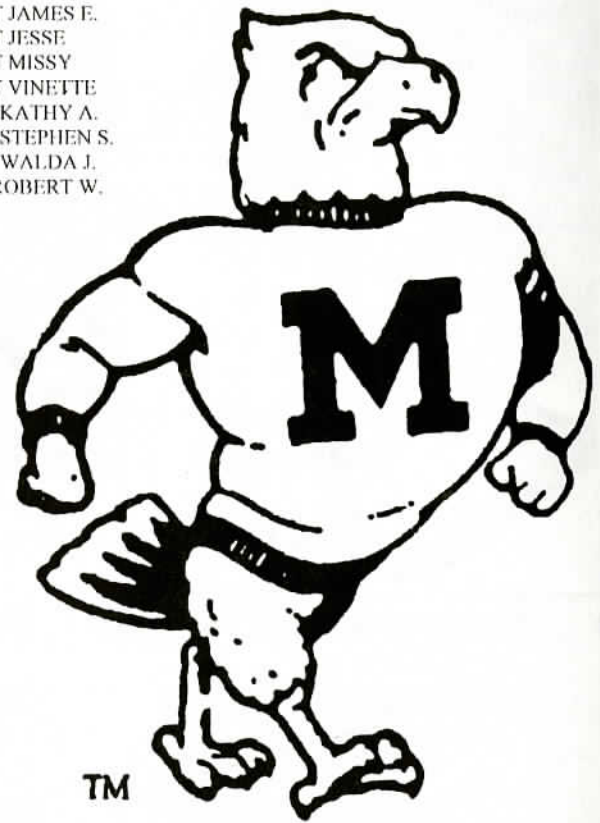

# Larry Fannin



329 East Main Street, Morehead, KY 606-784-6411

2 Great Locations! Morehead, KY

- DOWNTOWN 784-6411
- BY-PASS BUDGET LOT 784-2338

• SALES • SERVICE • LEASING • BODY REPAIR • GM PARTS

FEATURING "TRUE TESTED" AUTOMOBILES - NEW & USED!  
"A TRADITION OF QUALITY SINCE 1948"



3 Margaret Klee G  
5-7, Fr.  
Mayslick, Ky.  
St. Patrick

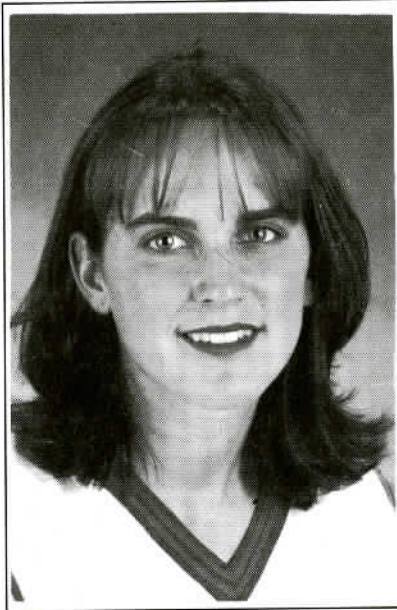

4 Kelly Adams G  
5-5, Fr.  
Frankfort, Ky.  
Franklin County

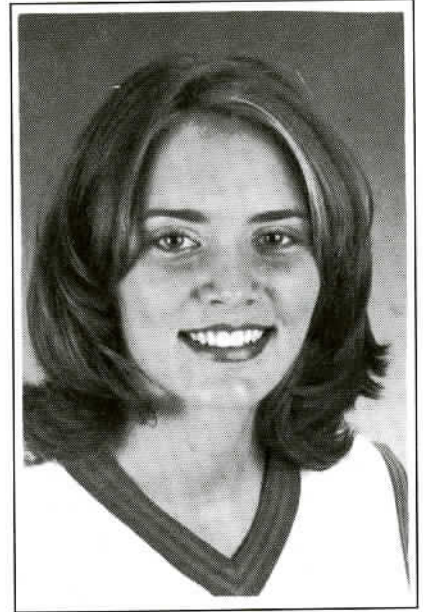

10 Megan Kellough G/F  
5-11, So.  
Chillicothe, Ohio  
Paint Valley



**KFC® Says  
Welcome  
To M.S.U.!**

US Hwy. 32 at I-64 • 784-6636  
Morehead, Kentucky

Isn't it time  for some really good chicken?™



# GOOD LUCK MSU EAGLES!

## **PONDEROSA**<sup>®</sup>

### *Steakhouse*

LOCATED:

Morehead  
606-783-1959

Hazard  
606-439-1525

London  
606-878-2867

*ENTREES • Steaks • Chicken • Sea Food*

**ALL YOU CAN EAT GRAND BUFFET**

*Lunch \$5<sup>29</sup> — Dinner \$6<sup>29</sup>*



RESTAURANT HOURS: Sun.- Thurs. 11 AM to 9 PM; Fri. & Sat. 11 AM to 10 PM  
*Banquet Rooms Available For Large Parties.*  
*Call Ahead To Reserve. Carryout Available.*

*Hurry! Use This Valuable Coupon!*

**\$1.00 Off Any Entree**

You save \$1.00 off the regular purchase price of any adult entree with this coupon. Each entree includes All-You-Can-Eat Grand Buffet and Baked Potato.

LIMIT ONE COUPON PER PERSON PER VISIT. Cannot be used in combination with any other discount offer. Tax not included. Valid at participating locations.

PONDEROSA<sup>®</sup>

*Hurry! Use This Valuable Coupon!*

**\$1.00 Off Any Entree**

You save \$1.00 off the regular purchase price of any adult entree with this coupon. Each entree includes All-You-Can-Eat Grand Buffet and Baked Potato.

LIMIT ONE COUPON PER PERSON PER VISIT. Cannot be used in combination with any other discount offer. Tax not included. Valid at participating locations.

PONDEROSA<sup>®</sup>

*Hurry! Use This Valuable Coupon!*

**\$1.00 Off Any Entree**

You save \$1.00 off the regular purchase price of any adult entree with this coupon. Each entree includes All-You-Can-Eat Grand Buffet and Baked Potato.

LIMIT ONE COUPON PER PERSON PER VISIT. Cannot be used in combination with any other discount offer. Tax not included. Valid at participating locations.

PONDEROSA<sup>®</sup>

Located in the Pinecrest Plaza Shopping Center, Intersection of Rt. 32 & I-64

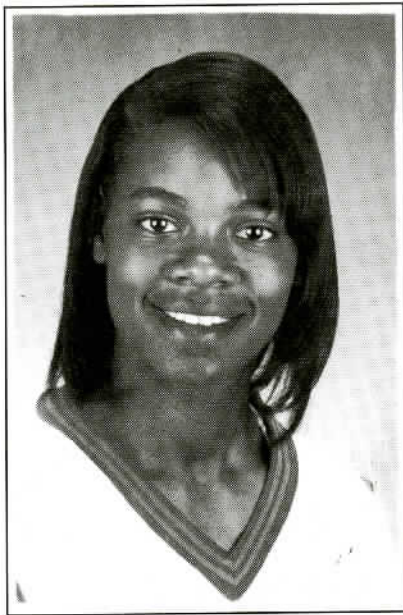

11 Domonique Mitchell G  
5-6, Jr.  
Louisville, Ky.  
Univ. of Kentucky  
Pleasure Ridge Park

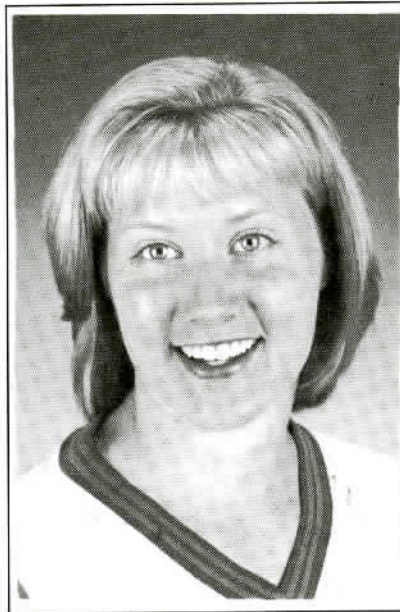

12 Kim Brown G  
5-8, So.  
College Grove, Tenn.  
Page

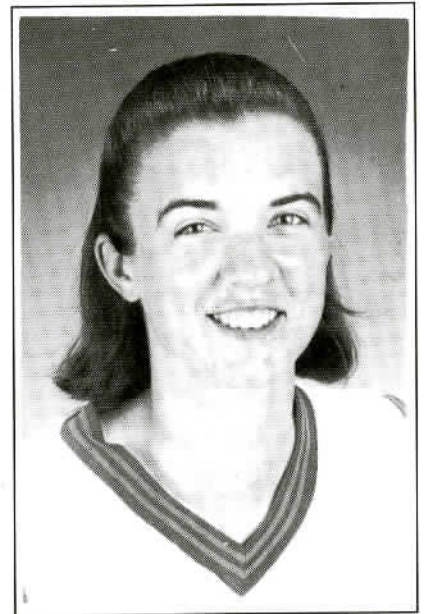

14 Sara Brown G  
5-9, Fr.  
Hebron, Ky.  
Connor



**Best Western  
Plaza Inn**

- HEATED INDOOR POOL
- FREE HBO
- CONTINENTAL BREAKFAST

175 Tom Road, I-64 Exit 137  
Morehead, KY 40351

(606) 784-2220 Fax (606) 784-2220

*For Reservations Call*

1-800-528-1234

FROM ONE QUALITY TEAM  
TO ANOTHER

**GOOD LUCK**

From

**SEALMASTER**



**EMERSON**

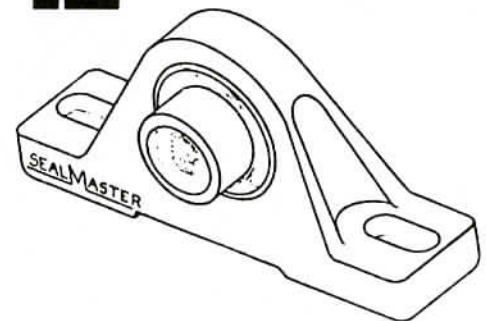

EMERSON POWER TRANSMISSION  
PRIDE IN MOTION

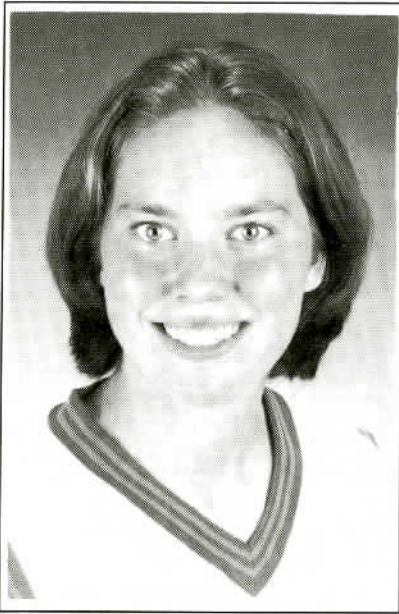

21 Heidi Daulton G  
5-5, Fr.  
Georgetown, Ohio  
Georgetown



22 Tosha Mosley G  
5-7, So.  
Aurora, Colo.  
Northeastern JC  
Smoky Hill

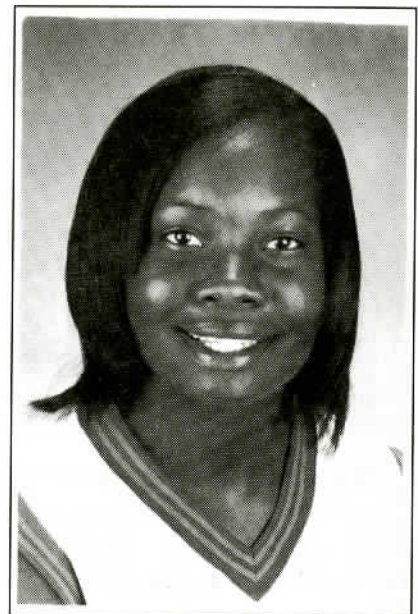

23 Kim Elliott G  
5-8, So.  
Portsmouth, Va.  
Churchland



**FOOD MART**  
1101 EAST MAIN STREET  
MOREHEAD, KENTUCKY

We Honor



Hot Coffee    Soft Drinks  
Cold Beer    Snacks  
Groceries    Gasoline  
Kerosene

  
When it  
counts.™



**THINK ABOUT IT!**





**GUARDIAN**

**GUARDIAN  
AUTOMOTIVE**

**MOREHEAD  
PLANT**

**200 Guardian Avenue  
Morehead, KY 40351-5006**

**An Equal Opportunity Employer**

nautica

footwear

**PRESENTS**

*Music City Madness!*

**OHIO VALLEY  
CONFERENCE**  
BASKETBALL TOURNEY<sup>SM</sup>

Saturday, Feb. 27, & Sunday, Feb. 28, 1999  
NASHVILLE ARENA

**TOURNAMENT TICKET BOOK PRICES**

- Single Session (I) Purchase (Women's semifinals): \$15
- Single Session (II) Purchase (Men's semifinals): \$15
- Single Session (III) Purchase (Championship Games-M & W): \$20
- Ticket Book for All Sessions of Tournament: \$30

For Ticket Purchase Information, Contact your school's Box Office  
or call  
Ticket Master at 615.255.9600



**UNIGLOBE<sup>®</sup>**

**Carrington Travel**  
The Problem Solver



215 Young Lane  
Mt. Sterling, KY 40353  
(606) 498-3576  
1-800-489-1106  
Fax: 606-498-5056



**INDEPENDENTLY OWNED**

**MEANS BETTER PERSONAL SERVICE  
THROUGH MORE THAN 1200  
LOCATIONS WORLDWIDE.**

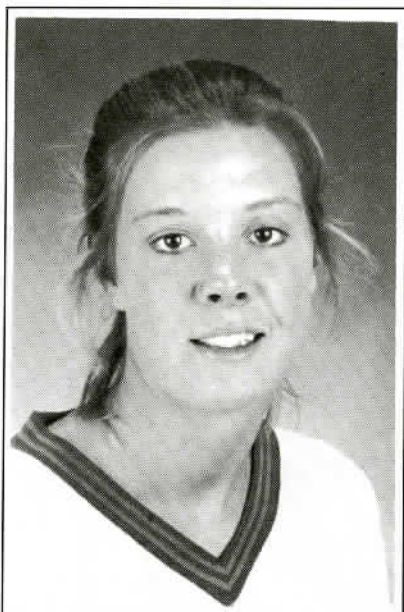

30 Lisa Eichelberger F  
5-8, Fr.  
South Charleston, Ohio  
Northeastern

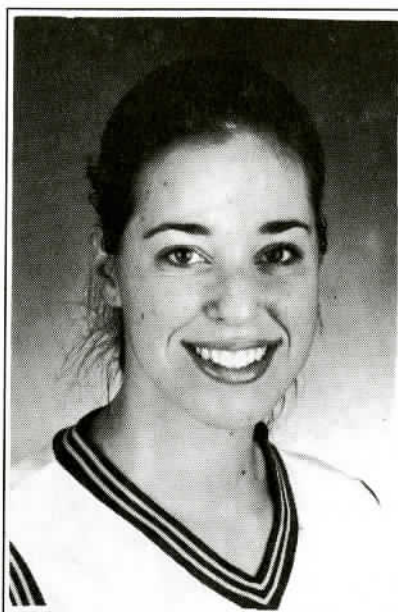

32 Penny Grooms F  
5-10, Jr.  
Lenoir City, Tenn.  
Roane State CC  
Lenoir City

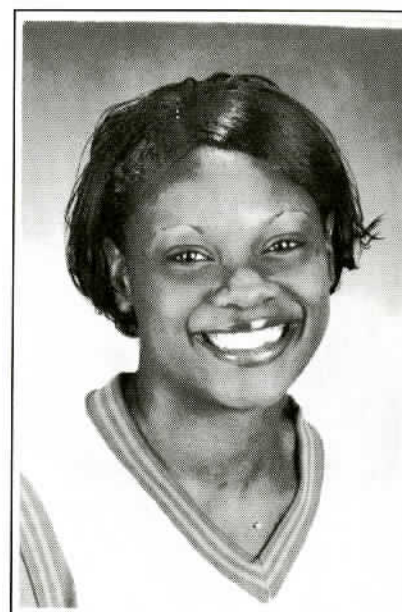

33 Vette Robinson F  
5-10, Jr.  
Louisville, Ky.  
Pleasure Ridge Park

**AUTUMN**  
*Excitement*

LET THE  
GAMES  
BEGIN...



Rack Up Everyday SAVINGS...To WIN!

**MOREHEAD ELECTRIC**  
Commercial • Residential • Industrial

*Electrical, Lighting & Plumbing Supplies • Full Service Motor Repair & Rewinding  
New, Used & Rebuilt Motors & Starters • Vent-Free Gas Fireplaces*

(606) 784-9320

4910 Flemingsburg Road • Morehead, Kentucky 40351

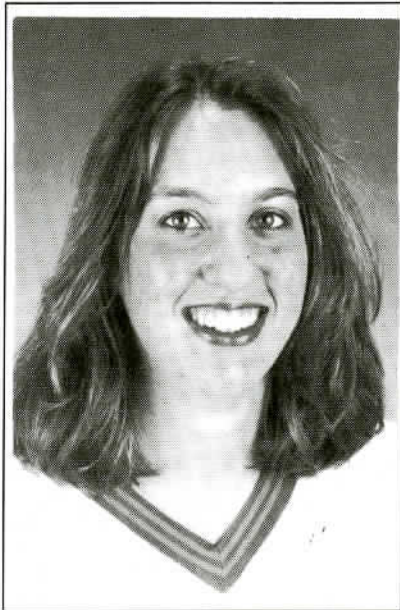

34 **Jodi Dempsey** F  
6-3, Fr.  
Galena, Ohio  
Big Walnut

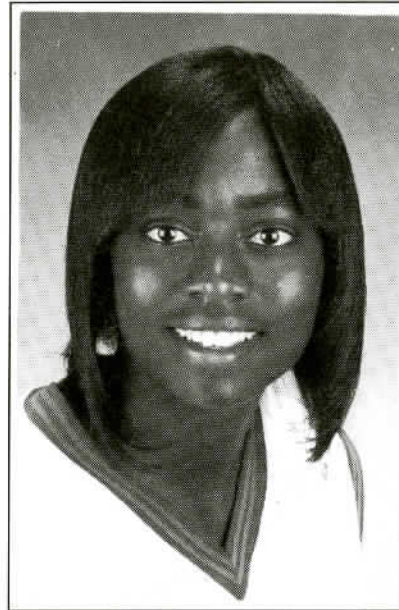

35 **Cisha Brazley** G/F  
5-8, Jr.  
Memphis, Tenn.  
Ft. Campbell (Ky.)

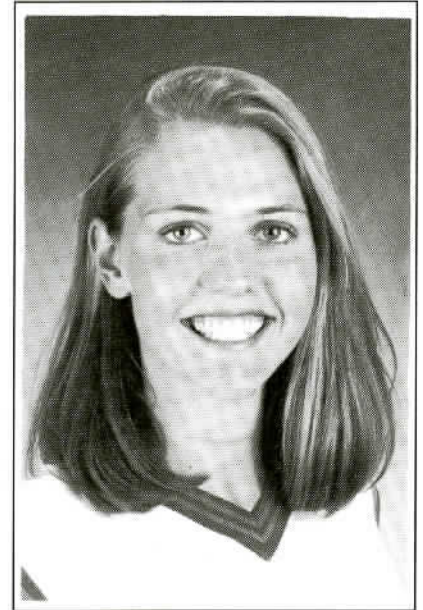

40 **Shelly Schaberg** F  
5-10, Fr.  
Paducah, Ky.  
Heath

**\$400 REBATE TO COLLEGE GRADUATES**

Call or Stop By And See One Of Our Sales & Leasing Consultants Today!

**FLEMING COUNTY CHRYSLER**

Plymouth

Dodge



Jeep

Dodge Truck

**1-800-798-6789**



## *Iva's Cafe*

*Friendly dining in a casual, relaxed atmosphere.*

Enjoy our famous  
barbecue ribs.

Located in the

### *Holiday Inn*

1698 Flemingsburg Rd.  
Morehead, KY \* (606)784-7591

## **Eagle Athletic Silver Medal Sponsor**

*We're proud to be a sponsor of Eagle Athletics.*

*Holiday Inn*

*Holiday Inn*  
**1698 Flemingsburg Rd.**  
**Morehead, KY**  
**(606)784-7591**



Finally, an ATV offer with real teeth.

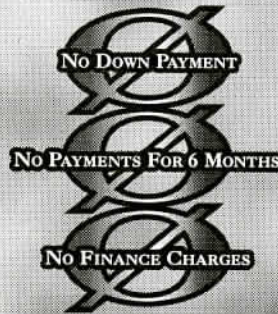

For a limited time buy either a Yamaha BearTracker or Blaster ATV and get no down payment, no finance charges and no payments for 6 months\* OR 9.9% APR for 24 months with zero down.\*\* But hurry - this offer hibernates for good November 30, 1998.



BEARTRACKER™



BLASTER®



\*Finance offers are available through participating Yamaha dealers only, August 1, 1998 through November 30, 1998. Finance offers are good on any 1999 (or new prior year) BearTracker and Blaster with approved credit using the Yamaha credit card after the promotion. 16.9% APR on balances up to \$6,000; 12.9% APR on the portion of the balance over \$6,000; \$50 minimum finance charge. \*\*With approved credit, 9.9% APR for 24 months; thereafter 16.8% APR on balances up to \$6,000; 12.9% APR on the portion of the balance over \$6,000; \$50 minimum finance charge.

\*ATVs with engine sizes of 90cc or greater are recommended for use only by those age 16 and older. • Yamaha recommends that all ATV riders take an approved training course. For safety and training information, see your dealer or call the ATV Safety Institute at 1-800-887-2687. • ATVs can be hazardous to operate. For your safety, Always avoid paved surfaces. Never ride on public roads. Always wear a helmet, eye protection and protective clothing; never carry passengers; never engage in stunt riding, riding and alcohol/drugs don't mix, avoid excessive speed, and be particularly careful on difficult terrain.

## FINANCING AVAILABLE ON THE SPOT!



Finally, an ATV offer with real teeth.



\$400 VALUE

WINCH OR PLOW FOR JUST

# \$69.95



\$400 VALUE

Simply purchase one of Yamaha's great "Bear" ATVs (Grizzly, Kodiak, Big Bear 4X4, Big Bear 4X4 Hunter Edition or Big Bear) and receive a winch or plow (each a \$400 retail value) for only \$69.95! But hurry - this offer hibernates for good November 30, 1998.



GRIZZLY™



KODIAK™



BIG BEAR 4X4\*



BIG BEAR®

2000lb. Warn Winch or snowplow offer are available through participating Yamaha dealers only, August 1, 1998 through November 30, 1998. \*Winch and Plow offers include any 1999 (or new prior year) Grizzly, Kodiak, Big Bear 4WD, Big Bear Hunter Edition or Big Bear. Dealer participation may affect this offer. Installation not included.

\*ATVs with engine sizes of 90cc or greater are recommended for use only by those age 16 and older. • Yamaha recommends that all ATV riders take an approved training course. For safety and training information, see your dealer or call the ATV Safety Institute at 1-800-887-2687. • ATVs can be hazardous to operate. For your safety, Always avoid paved surfaces. Never ride on public roads. Always wear a helmet, eye protection and protective clothing; never carry passengers; never engage in stunt riding, riding and alcohol/drugs don't mix, avoid excessive speed, and be particularly careful on difficult terrain.



# HIGH ENERGY YAMAHA, INC. MOTORCYCLES, ATV'S SALES & SERVICE

11399 Hwy. 519 • West Liberty, KY 41472  
606-743-Yama (9262) • Fax 606-743-1376

Open: Tuesday - Friday 9:00 AM - 5:30 PM; Saturday 9:00 AM - 5:00 PM





**Eagle Athletic Bronze Medal  
Corporate Sponsor**

**RUTH PAVING CORP.**



**ASPHALT PAVING & SEAL COATING**  
*For FREE Paving & Sealing Estimates*

**Call:**

**(606) 784-3820**

**P.O. Box 1056**

**Morehead, KY 40351**

**Eagle Athletic Bronze Medal  
Corporate Sponsor**



**Kroger**

Trademore Shopping Center

Morehead, KY ♦ 40351

(606) 784-7529

**Eagle Athletic Silver Medal  
Corporate Sponsor**



**PACKS', INC.**

Construction Managers / General Contractors

**Packs', Inc.**

Construction Managers

General Contractors

1034 East Main St. ♦ Morehead, KY

40351 ♦ (606) 784-4108

**HOST OF THE 1998 KENTUCKY STATE AMATEUR!**

**OPEN TO  
THE PUBLIC  
YEAR  
ROUND!**



**18 HOLE  
CHAMPIONSHIP  
COURSE!**

Weekday Green Fees	\$21
Weekend Green Fees	\$26
Senior Green Fees	\$13
<i>*weekdays before 10 a.m.</i>	
Twilight Green Fees	\$ 9
<i>*everyday after 4 p.m.</i>	
18 Hole Cart Rental	\$9
9 Hole Cart Rental	\$5

**CALL AHEAD FOR TEE TIMES!**  
Available 8 days in advance!  
CALL  
**(606) 783-9973**

**Directions:**  
I-64 to Exit #133, Follow 801 North  
and Follow signs to Eagle Trace.

**Lessons Available by Head Professional Matt Huffman.**

*Good Luck  
MSU Eagles*



*The  
Creative  
Touch*

**FLOWERS AND GIFTS**

743 W. Main

Morehead, KY 40351

**(606) 784-1004**



**Trademore  
Shopping Center  
Morehead, KY**

**784-7529**

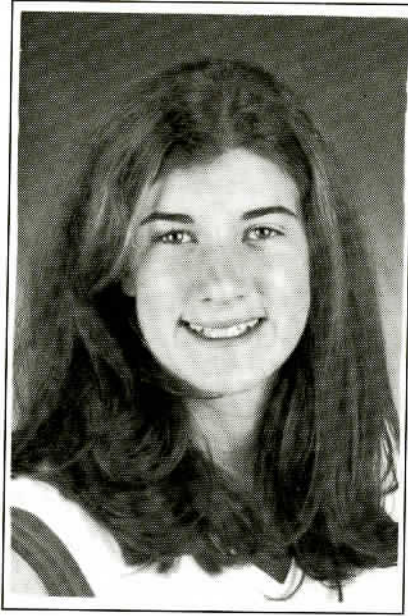

**42 Laurie Vincent F**  
**5-11, Fr.**  
**Greenville, Ky.**  
**Muhlenberg South**

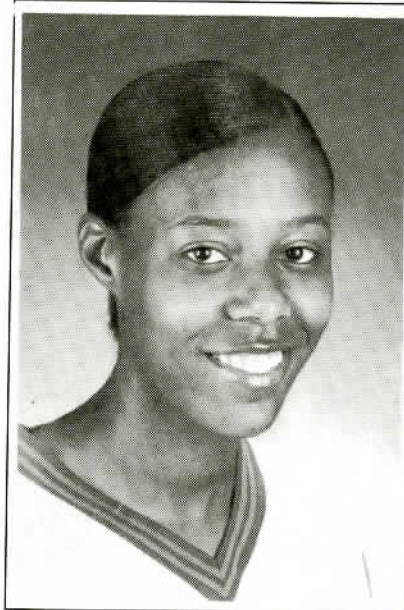

**44 Latasha Gales F**  
**6-2, Fr.**  
**Columbus, Ohio**  
**Whetstone**

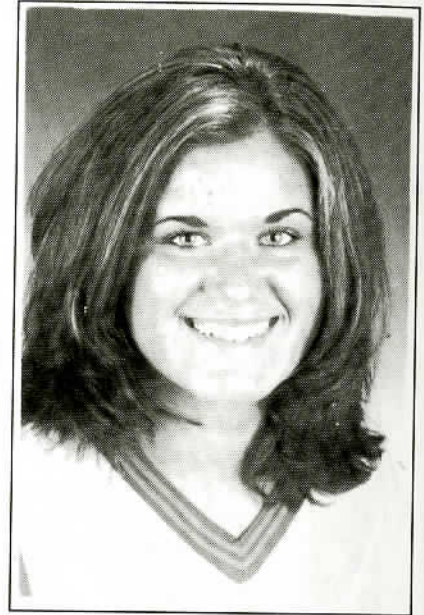

**54 Diana Vardijan F**  
**6-2, Fr.**  
**Glenview, Ill.**  
**Glenbrook South**

## Check out the NCAA Sports Library...

Payment must accompany all orders (check, money order, American Express or VISA/MasterCard). The NCAA will pay normal shipping, which may take several weeks for delivery. For first-class service, include an additional \$3 per book. Return this order form to NCAA Publishing, P.O. Box 7347, Overland Park, Kansas 66207-0347; or, call 913/339-1900 to place credit-card orders.



Name \_\_\_\_\_ Street \_\_\_\_\_

City \_\_\_\_\_ State \_\_\_\_\_ ZIP \_\_\_\_\_

Please indicate method of payment.

Check/Money Order     American Express     Other

Credit card: \_\_\_\_\_  
 Acc't No.: \_\_\_\_\_ Exp. Date \_\_\_\_\_

Send me a free NCAA Sports Library catalog.

Publication	Price	Available
<input type="checkbox"/> The NCAA News	\$24	26 issues
<input type="checkbox"/> 1997-98 National Collegiate Championships	\$12	October
<input type="checkbox"/> 1998-99 NCAA Division I Manual	\$13	June
<input type="checkbox"/> 1998-99 NCAA Division II Manual	\$13	June
<input type="checkbox"/> 1998-99 NCAA Division III Manual	\$13	June
<input type="checkbox"/> 1998-99 NCAA Directory	\$12	October
<input type="checkbox"/> 1998 Water Polo Rules	\$5	July
<input type="checkbox"/> 1998 Football Rules	\$5	May
<input type="checkbox"/> 1998 Read-Easy Football Rules	\$3.50	June
<input type="checkbox"/> 1999 Men's and Women's Basketball Rules	\$5	July
<input type="checkbox"/> 1999 Men's and Women's Illustrated Basketball Rules	\$5	August
<input type="checkbox"/> 1998 Men's and Women's Soccer Rules	\$5	June
<input type="checkbox"/> 1999 Read-Easy Basketball Rules	\$3.50	September
<input type="checkbox"/> 1998 NCAA Football	\$10	August
<input type="checkbox"/> Official Baseball/Softball Scorebook	\$5	October
<input type="checkbox"/> 1998 NCAA Women's Volleyball	\$10	September
<input type="checkbox"/> 1999 Wrestling Rules	\$5	September
<input type="checkbox"/> 1999 Men's and Women's Swimming and Diving Rules	\$5	August
<input type="checkbox"/> 1999 Ice Hockey Rules	\$5	September
<input type="checkbox"/> Official Basketball Scorebook	\$5	August
<input type="checkbox"/> 1999 Men's and Women's Skiing Rules	\$5	August
<input type="checkbox"/> 1999 Men's and Women's Rifle Rules	\$5	October
<input type="checkbox"/> 1999 NCAA Men's Basketball	\$10	November
<input type="checkbox"/> 1999 NCAA Women's Basketball	\$10	November
<input type="checkbox"/> 1999 Men's and Women's Track and Field/Cross Country Rules	\$5	November
<input type="checkbox"/> 1999 Baseball Rules	\$5	December
<input type="checkbox"/> 1999 Men's Lacrosse Rules	\$5	November
<input type="checkbox"/> 1999 NCAA Men's Final Four	\$10	January
<input type="checkbox"/> 1999 NCAA Baseball and Softball	\$10	February
<input type="checkbox"/> 1999 Women's Softball Rules	\$5	October

Check your order (indicate number of each book in box)

NCAA Publishing, P.O. Box 7347, Overland Park, KS 66207-0347

# If You Spit, You Sit!

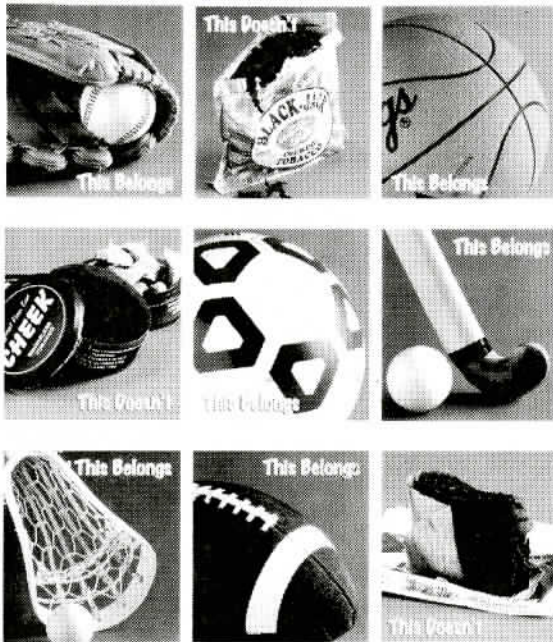

The use of tobacco products by student-athletes, coaches, officials and game personnel during practice and competition is PROHIBITED.

For information about tobacco and quitting advice, call the National Cancer Institute's Cancer Information Office at 1-800/4-CANCER.

# GOOD LUCK EAGLES & LADY EAGLES

## KENTUCKY FARM BUREAU INSURANCE COMPANIES

### Danny Adkins Insurance Agency



- Auto • Farm • Home • Renters • Health
- Mobile Home • Boat • Life • Business
- Retirement Annuities

ALL-AROUND COVERAGE



ALL AROUND KENTUCKY

Agents - Todd Pratt • Alan Watts

190 Flemingsburg Road • Morehead, KY 40351

Phone: 783-1022 • 1-800-910-5559

Fax: 784-1202

## Good Luck EAGLES!



### JAMES R. CAUDILL, JR.



Real Estate Agency  
Sales & Appraisals



Jim Caudill, Principal Broker 784-4442;  
Candy Caudill, Sales Associate 784-4442;  
Sue McClurg, Sales Associate 784-3700;  
Dee Biebighauser, Sales Associate 784-6175;  
Jack Roe 784-7164; Ward Hale 782-1615;  
Doris Wells 784-7007



Jim & Candy

OFFICE - LOCATED IN THE  
JACK ROE INSURANCE BUILDING,  
333 WEST FIRST STREET

**784-3483**





Proud Member of Morehead Rowan County  
Chamber of Commerce  
"Morehead's Fastest Growing Real Estate Firm"

VISIT OUR WEB SITE:

Web Page: [www.moreheadonline.com/caudill/](http://www.moreheadonline.com/caudill/)

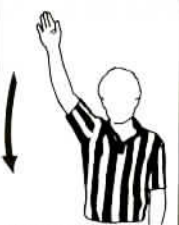
E-Mail: [jrcaudill@mls.net](mailto:jrcaudill@mls.net)

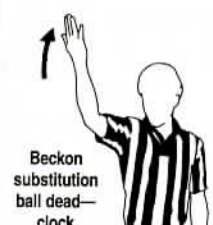
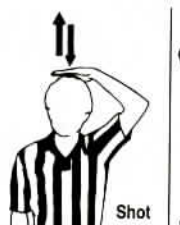

# Official Basketball Signals—1998-99

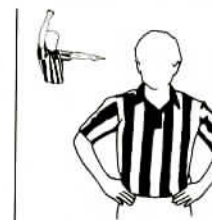
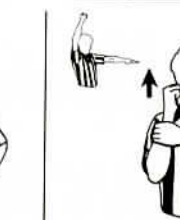
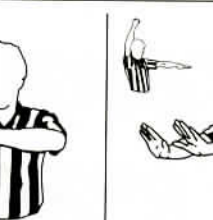
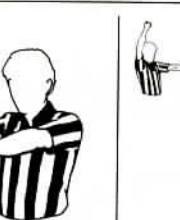
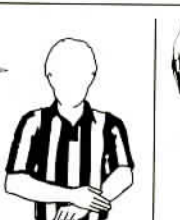
 Start clock	 Stop clock or do not start clock—point toward the table for radio/TV timeout	 Stop clock for jump ball	 Beckon substitution ball dead—clock stopped	 Shot clock violation	 Shot clock reset	 Stop clock for foul
---	---	---	--	--	---	--

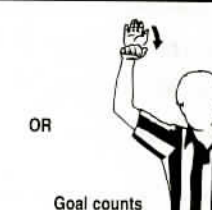
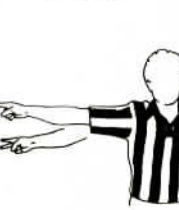

 Technical foul	 Blocking	 Holding	 Pushing or charging	 Illegal use of hands	 Player control foul
--	---	--	--	--	--

 Intentional foul	 Double foul	 Traveling	 Illegal dribble	 3 second violation	 Excessive swinging of elbows
---	---	---	---	---	--

 Over and back or carrying the ball	 Throw-in, free throw or designated spot violation	 Not closely guarded	 Visible counts	 Handchecking	 Intentional foul/ Excessive contact
--	--	--	---	--	---

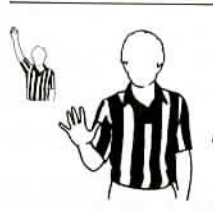
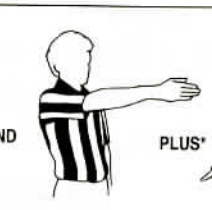
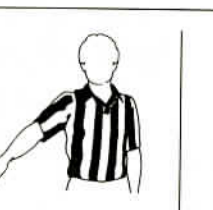
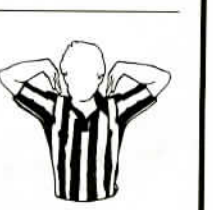
 No score	OR	 Goal counts or is awarded
 Point(s) scored use 1 or 2 fingers	AND	 Directional signal

 5- or 10-second violation—use both hands for 10	AND	 Directional signal	PLUS*	 Designates out-of-bounds spot	 20-second timeout
--	-----	--	-------	--	--

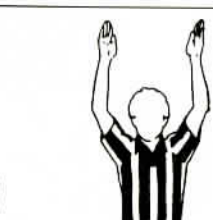
 Bonus free throw for 2nd throw drop 1 arm - for 2 throws use 1 arm with 2 fingers - for 3 throws use 1 arm with 3 fingers	 3-point field goal Attempt	 and if successful
--	---	--

\*for awarded goal on basketball interference or goaltending



HANDICAP ACCESSIBLE DOORS

# MOREHEAD & ROWAN COUNTY'S MOST EXPERIENCED AND USER FRIENDLY COMMUNITY ORIENTED HOMETOWN BANK!



## FIVE ATM LOCATIONS

**MSU - ATM Center**

**MAIN OFFICE**

114 West Main St.

**ST. CLAIRE MEDICAL CENTER**

222 Medical Circle



**WALMART STORE**

**Pincrest Plaza**

**BRANCH OFFICE**

**Carroll Browning Daugherty**

**Trademore Shopping Center**

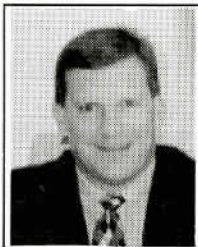

**Stop In Or Call  
Mike Alderman For  
All Your Fixed-Rate  
Mortgage Needs!  
783-1596**



**Come See  
Vicki And Open  
A New Account  
TODAY!  
780-0000**

*"Morehead's Only Locally Owned Hometown Bank"  
Serving & Supporting The Community Needs of  
Morehead & Rowan County For 70 Years*



—GROW WITH US—

# The Citizens Bank



114 West Main Street  
Morehead, Kentucky 40351  
(606) 780-0000

Trademore Shopping Center  
Morehead, Kentucky 40351  
(606) 783-1596



Tele Banking 780-0770





The Laundry King Wash-O-Rama, with all new equipment, including two tanning beds, is now open to serve the Morehead community. Located at 707 East Main St. (behind the Family Dollar) the Laundry King is conveniently located to serve students and the community alike!

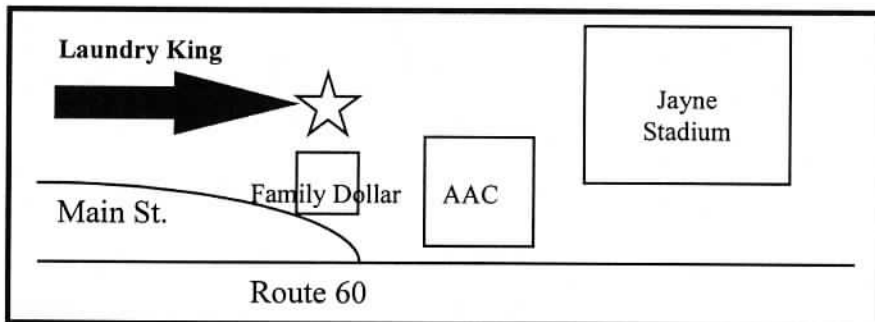

**The Laundry King is a proud sponsor of Eagle Basketball.**





**Morehead State University™**  
**Gold Medal Corporate Partner**  
**Pepsi-Cola Bottling Company of Ripley**