

# News

University Communications

Pauline Young, Director

[www.moreheadstate.edu](http://www.moreheadstate.edu)

Morehead State University

UPO Box 1100

Morehead, KY 40351-1689

(606) 783-2030

July 1, 2005

FOR IMMEDIATE RELEASE

FLEMINGSBURG, Ky.---The Fleming County Chamber of Commerce, along with Morehead State University's Small Business Development Center (SBDC), is offering a small business seminar for those who are currently pursuing loans from the Small Business Administration or other businesses to start, buy or expand a business.

The "SBA Loans and Other Options for Financing Your Businesses" workshop will be held on Thursday, July 14, from 5:30 to 7 p.m. at the Fleming County Hospital's West Wing Room. There is no charge for attending, but advance registration is necessary due to limited seating.

Robert Coffey, a SBA representative, will provide information on loan financing and requirements. Regina Becknell with Mountain Association for Community Economic Development will discuss alternative small business funding and a loan officer from a local bank will talk about what lenders look for when financing small business ventures.

Training programs, sponsored or co-sponsored by SBDC, are available to all individuals without regard to race, color, sex, creed or national origin. Reasonable accommodations will be provided for those with disabilities if requested in advance.

Additional information and registration are available by calling the Fleming County Chamber of Commerce at (606) 845-1223 or MSU's SBDC at (606) 783-2895.

####

# News

University Communications

Pauline Young, Director

[www.moreheadstate.edu](http://www.moreheadstate.edu)

Morehead State University

UPO Box 1100

Morehead, KY 40351-1689

(606) 783-2030

July 1, 2005

FOR IMMEDIATE RELEASE

MOREHEAD, Ky.---Members of the Kentucky National Guard from the Morehead post were activated on Dec. 13, to serve in Operation Iraqi Freedom (OIF).

Among the guardsmen are three members of Morehead State University's Eta Gamma chapter of Theta Chi fraternity: Brothers Timmy Smith, Morehead sophomore university studies major; Brent "Dewey" Achtermann, Martinsville, Ohio, senior business major; and Talmadge "T" Zipperer, Cincinnati senior military science major.

The group was first mobilized at Fort Dix, N.J. where they stayed for two months before being sent to Kuwait on Feb. 16. After a week, the trio moved to their current destination in CSC (Convoy Support Center) Scania, located approximately 120 miles south of Baghdad.

In his correspondence, Achtermann said "our brothers are currently living in improved tents with hardwood floors, and all have chosen beds to sleep on! They run missions every other day north to Baghdad International Airport (BIAP) or to Camp Anaconda, (located approximately 50 miles to the north)."

Their current mission is convoy security, where a team of soldiers with three humvee's, goes with a 30 semi-truck convoy to provide an escort for them from Scania to BIAP or Anaconda. The trip can take anywhere from 3-10 hours depending on vehicle breakdowns or roadside bombs which force them to stop.

The fraternity brothers are part of the 503rd Military Police Battalion, Bravo Company, along with other soldiers from Morehead, Jackson and Hazard. They are in the 4th platoon, where Smith is part of the first squad, and the other two are in the 3rd squad.

The servicemen wished to say "hello" to everyone stateside. They would enjoy hearing from family and friends back home. If you would like to send a letter, include the guardsmen's name and mail to B Co. 206th EN, 503rd MP BN, CSC Scania, APO AE 09331; or send an e-mail message to Achtermann at [dewey\\_918@yahoo.com](mailto:dewey_918@yahoo.com); Zipperer at [mightyzip@hotmail.com](mailto:mightyzip@hotmail.com); and Smith at [tjsmith1983@yahoo.com](mailto:tjsmith1983@yahoo.com)

####

## MSU ALUMNI SERVING IN IRAQ

Three Morehead State University students are members of the Kentucky National Guard from the Morehead post currently serving in Operation Iraqi Freedom. The guardsmen, members of the Eta Gamma chapter of Theta Chi fraternity are from left, Talmadge "T" Zipperer of Cincinnati, Brent "Dewey" Achtermann of Martinsville, Ohio, and Timmy Smith of Morehead.

(MSU photo)

####

7-1-05py

MSU is an affirmative action, equal opportunity, educational institution.



# News

University Communications

Pauline Young, Director

[www.moreheadstate.edu](http://www.moreheadstate.edu)

Morehead State University

UPO Box 1100

Morehead, KY 40351-1689

(606) 783-2030

July 5, 2005

FOR IMMEDIATE RELEASE

MOREHEAD, Ky.---Morehead State University's College of Education has announced that four high school seniors are among those students receiving a Teacher of Tomorrow Scholarship for the 2005-06 academic year.

To be eligible for the scholarship, the candidate must be admitted as an entering freshman, have a minimum ACT composite of 24 and plan to major in education.

The award winners are:

- Courtney Deanne Blocker of Weeksbury. A South Floyd High School graduate, she is the daughter of Kimberly G. Sanders.
- Amanda Cartmel of Catlettsburg. A Lawrence County High School graduate, she is the daughter of Thomas and Vicki Cartmel, and the granddaughter of William Lee Skeens of Huntington, W.Va.
- Molly Megan Maynard of Catlettsburg. A Boyd County High School graduate, she is the daughter of William Paul and Shirleen Maynard.
- Christopher R. Rhoades of Ashland. An Ashland Blazer High School graduate, he is the son of Ronald and Kim Rhoades.

The award is renewable for up to four years of undergraduate study at \$1,000 per year. Students must have a cumulative grade point average of 2.5 each semester and complete the coursework necessary for admission to the Teacher Education Program.

Additional information about the Teacher Recruitment Program is available by calling Joan Callaham, coordinator, at (606) 783-9446.

Applications and information on scholarship programs at MSU are available on the Web at [www.moreheadstate.edu/scholarships](http://www.moreheadstate.edu/scholarships) or by calling toll-free at 1-800-585-6781.

####

ajb

Courtney Deanne Blocker



Amanda Cartmel



Christopher R. Rhoades



Molly Megan Maynard



## CINCINNATI STUDENT OVERSEES HABITAT PROJECT

Students at Morehead State University in the freshmen leadership classes (LEAD 102) helped with campus chapter habitat carpenters to refurbish a dilapidated storage building used by MSU's theatre program. The building, located off University Boulevard, was in need of repairs including vinyl siding, new windows and doors and electrical service. MSU President Wayne D. Andrews talked with Doug Klein, left, project leader and a **Cincinnati (45231)** senior, about the work completed. The renovation project was completed for approximately \$3,000 in materials and labor performed by the students.

(MSU photo)

####

7-01-05ajb

MSU is an affirmative action, equal opportunity educational institution.



## MSU STUDENTS JOINS HABITAT FOR PROJECT

Students at Morehead State University in the freshmen leadership classes (LEAD 102) helped with campus chapter habitat carpenters to refurbish a dilapidated storage building used by MSU's theatre program. The building, located off University Boulevard, was in need of repairs including vinyl siding, new windows and doors and electrical service. Those who celebrated the finished project were, from left, Dr. Ann Andaloro, habitat adviser and assistant professor of mass communication; Al Baldwin, assistant to the provost; Dr. Bob Willenbrink, chair of the Department of Communications and Theatre; MSU President Wayne D. Andrews, William Salazar, habitat board member and a research associate with the Institute for Regional Analysis and Public Policy; Dr. Ken Sexton, habitat adviser and assistant professor of journalism; Doug Klein, project leader and a **Cincinnati (45231)** senior; Joe Rowe, Morehead Habitat executive director; Dr. Mark Minor, Morehead Habitat president; Chesley Smith, **Morehead** sophomore; Vaughn Kaufman, **Norwood, Ohio**, sophomore; Danielle Brosey, **Hamilton, Ohio**, senior; and Leann Lynch; **Corbin** graduate student; Dr. Bill Layne, professor of theatre; Jon Whipple, **Madison, Ohio**, senior; Megan Mraz, **Morehead** sophomore; and Mike Walters, vice president for administration and fiscal services. The renovation project was completed for approximately \$3,000 in materials and labor performed by the students.

(MSU photo)

#####

7-01-05ajb

MSU is an affirmative action, equal opportunity educational institution.



# News

University Communications

Pauline Young, Director

[www.moreheadstate.edu](http://www.moreheadstate.edu)

Morehead State University

UPO Box 1100

Morehead, KY 40351-1689

(606) 783-2030

July 5, 2005

FOR IMMEDIATE RELEASE

MOREHEAD, Ky.---If you are looking to improve your skills or enhance your career opportunities, come visit one of Morehead State University's regional campuses for details on how we can assist you in your pursuit.

Before the start of the fall semester, each center will host a final day of orientation on Friday, July 15, to assist new or transfer students in getting acquainted with that center and its programs. The day will begin at 9 a.m. at MSU at Ashland, Jackson, Mt. Sterling, Prestonsburg and West Liberty,

Graduate and undergraduate programs are available at the various locations.

Prospective students may visit the regional campus, complete the admissions process, build an academic plan and register for courses for the fall term, with just one stop.

Students may complete a graduate or undergraduate admissions form early by applying online from MSU's home page, [www.moreheadstate.edu](http://www.moreheadstate.edu).

Students also will receive assistance in completing the financial aid paperwork. Additional information on FAFSA or financial aid assistance may be obtained from MSU's Office of Financial Aid at (606) 783-2011 or the Federal Student Aid Information Center at (800) 4FED-AID (800-433-3243). Information on deferred payments may be obtained from MSU's Office of Accounting & Budgetary Control at (606) 783-2019. Information also is available from the Educational Opportunity Center at each of MSU's regional campuses.

Additional information is available from the regional campuses: MSU at Ashland, (800) 648-5370 or (606) 327-1777; MSU at Mt. Sterling, (866) 870-0809 or (859) 499-0780; MSU at West Liberty, (800) 648-5371 or (606) 743-1500; MSU at Jackson, (800) 739-5225 or (606) 666-2800; or MSU at Prestonsburg, (800) 648-5372 or (606) 886-2405; or MSU's regional campus coordinator at (800) 585-6781, option #3.

####



# News

University Communications

Pauline Young, Director

[www.moreheadstate.edu](http://www.moreheadstate.edu)

Morehead State University

UPO Box 1100

Morehead, KY 40351-1689

(606) 783-2030

July 5, 2005

FOR IMMEDIATE RELEASE

MOREHEAD, Ky.---A Morehead State University alumnus and former 25-year employee is one of the delegation representing the United States in Singapore this week as the International Olympic Committee conducts the election for the 2012 host city.

William "Bill" Rosenberg will be among the 100-member group from the New York City's Olympic Committee.

"I was very flattered to be ask," said Rosenberg on a recent visit back to Morehead. "It's going to be a hard call for the IOC."

The other cities vying for the 2012 games are London, Madrid, Paris and Moscow.

Rosenberg retired in May from his position as executive director of United States Judo, Inc., the chief operating officer of the national governing body for the Olympic sport of judo.

"I was suppose to retire last December, but it was actually the first of May before my replacement started," said Rosenberg. Even though retired, he still plans on working and staying involved in the organization that he has been part of since 1988, and since 1997 has served as its executive director.

After graduating with a Bachelor of Arts degree with an emphasis in political science, economics and sociology in 1969, he joined the MSU staff while continuing his education, earning a Master of Arts degree in higher education in 1970 and completing postgraduate work in educational administration.

"I was walking across campus on my visit and realized again just how nice Morehead State is," said Rosenberg. "I felt blessed because I had some very good people, who helped me when I was a student at MSU, then I got to pass that to students when I worked for the University.

"That's what makes MSU so special, it's how the faculty and staff are really concerned for the students. It's something that I will always remember about Morehead State."

During the trip to Morehead, the Rosenbergs stayed with Dr. Gary Cox, a former professor and head of the Department of Geography, Government and History, and his wife, Jo, who were their neighbors when they lived in Morehead.

(MORE)

Rosenberg visit  
2-2-2-2

In his 25 years of service to the University, Rosenberg served in various posts. He was director of communication services, overseeing a comprehensive array of voice, data and video technology. He was director of media services, administering both audiovisual services and telecommunication activities, including a complete broadcast quality television production facility.

He also supervised the Department of Public Safety and served as assistant to the vice president for administration and fiscal services, where he oversaw the operation of the University's golf course.

When he retired in 1995, Rosenberg was director of risk management and Americans with Disability Act coordinator/compliance officer. He served as the institution's representative to local, state and federal agencies, taught classes in educational media, authored and administered grants and produced media productions.

Rosenberg served as coach for the MSU Judo Club, an organization that he founded and served as head instructor and faculty sponsor for 20 years. He was a multi-term president and treasurer of the Kentucky Judo Council and has worked in numerous positions in U.S. Olympic Festivals, Goodwill Games and many other distinguished Judo competitions.

The Atlanta Committee for Olympic Games invited Rosenberg to serve as competition manager for the 1996 Centennial Olympic Games. He was responsible for all activities in support of both the judo competition and meeting the needs of International Judo Federation's directing committee.

For his work, the IJF awarded him the Medal of Merit, the first American ever to receive the award.

In 2000, Rosenberg was inducted into Morehead State University's Alumni Hall of Fame, and was an official member of the Paralympic Delegation in Athens in 2004.

He and his wife, Alice, also an MSU alumnus, have decided to move from Colorado Springs, Colo., and settle in Jefferson, Ga., near their son William T. Rosenberg, Jr., a graduate of Rowan County Senior High School.

"We have a lot of great memories of the University and the area, this place (Morehead State) and our friends here will also be special to us," said Rosenberg.

####

ajb

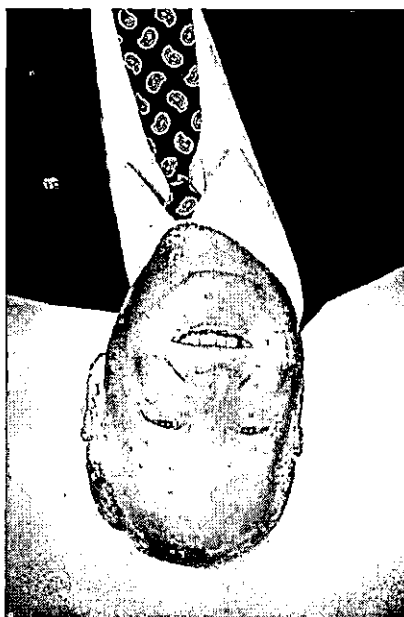

# News

University Communications

Pauline Young, Director

[www.moreheadstate.edu](http://www.moreheadstate.edu)

Morehead State University

UPO Box 1100

Morehead, KY 40351-1689

(606) 783-2030

July 5, 2005

FOR IMMEDIATE RELEASE

MOREHEAD, Ky.---The list of graduates for the 2005 Spring Commencement exercises at Morehead State University included three students from **Adams County, Ohio.**

Graduating with honors were:

Lauren Michael Bihl, West Union, Bachelor of Arts, Summa Cum Laude.

Jesse T. Putnam, Seaman, Bachelor of Business Administration, Summa Cum Laude.

Also completing degree requirements was:

Tiffany R. Jones, Morehead, Bachelor of Arts.

To graduate Summa Cum Laude, a student must a cumulative grade point average of 3.90 to 4.0 on a 4.0 scale.

####

tse

# News

University Communications

Pauline Young, Director

[www.moreheadstate.edu](http://www.moreheadstate.edu)

Morehead State University

UPO Box 1100

Morehead, KY 40351-1689

(606) 783-2030

July 5, 2005

FOR IMMEDIATE RELEASE

MOREHEAD, Ky.---The list of graduates for the 2005 Spring Commencement exercises at Morehead State University included a student from **Barren County**.

Completing degree requirements was:

Angela L. Rush, Glasgow, Master of Business Administration.

####

tse

Morehead State University

UPO Box 1100

Morehead, KY 40351-1689

(606) 783-2030

July 5, 2005

FOR IMMEDIATE RELEASE

MOREHEAD, Ky.---The list of graduates for the 2005 Spring Commencement exercises at Morehead State University included 20 students from **Bath County**.

Graduating with honors were:

James Edward Armstrong, Olympia, Bachelor of Science, Cum Laude.

Kirby Tyler Haskins, Owingsville, Bachelor of Arts, Cum Laude.

Donald Lee Highley, Owingsville, Associate of Applied Science, With Distinction.

Also completing degree requirements were:

Amanda N. Conyers, Owingsville, Associate of Arts.

Andrea N. Downs, Olympia, Bachelor of Science.

Felica Hope Ferrell, Owingsville, Master of Science.

Ashley D. Frizzell, Salt Lick, Bachelor of Arts.

Natalie Suzanne Highley Cox, Frenchburg, Bachelor of Business Administration.

Stacey Jo Hunt, Salt Lick, Bachelor of Arts.

Britt Nelson Ingram, Owingsville, Bachelor of Arts.

Tammy L. Johnson, Salt Lick, Master of Business Administration.

Michael J. Little, Salt Lick, Bachelor of Science.

Crystal Taylor Lloyd, Galloway, Ohio, Master of Business Administration.

Troy Dwayne Moore, Salt Lick, Bachelor of Business Administration.

Nicklaus J. Rhoton, Owingsville, Bachelor of Business Administration.

Joseph Lee Shankland, Salt Lick, Bachelor of Business Administration.

Melania Dawn Spurlock, Salt Lick, Bachelor of Arts.

Franc R. Vliege, Salt Lick, Associate of Applied Science.

Reba Kaye Welch, Salt Lick, Associate of Applied Science.

Susan Davis Wills, Salt Lick, Bachelor of Arts.

To earn a degree Cum Laude, a student must have a cumulative grade point average of 3.5 to 3.59 on a 4.0 scale. Associate degree recipients who complete a minimum of 32 semester hours with a cumulative grade point average of 3.6 or better graduate With Distinction.

####

tse

# News

University Communications

Pauline Young, Director

[www.moreheadstate.edu](http://www.moreheadstate.edu)

Morehead State University

UPO Box 1100

Morehead, KY 40351-1689

(606) 783-2030

July 5, 2005

FOR IMMEDIATE RELEASE

MOREHEAD, Ky.---The list of graduates for the 2005 Spring Commencement exercises at Morehead State University included eight students from **Boone County**.

Graduating with honors were:

Jamie L. Stidham, Burlington, Bachelor of Arts, Cum Laude.

Dawn E. Voet, Burlington, Bachelor of Science, Cum Laude.

Also completing degree requirements were:

Richard Louis Gilligan, Walton, Bachelor of Business Administration.

Susan M. Minnis, Florence, Bachelor of Science.

Kelly Suzann Moore, Walton, Bachelor of Science.

Randi L. Placke, Walton, Bachelor of Business Administration.

Cy Marie Spreher, Petersburg, Bachelor of Arts.

Alison M. Warner, Union, Bachelor of Arts.

To earn a degree Cum Laude, a student must have a cumulative grade point average of 3.5 to 3.59 on a 4.0 scale.

####

tse

# News

University Communications

Pauline Young, Director

[www.moreheadstate.edu](http://www.moreheadstate.edu)

Morehead State University

UPO Box 1100

Morehead, KY 40351-1689

(606) 783-2030

July 5, 2005

FOR IMMEDIATE RELEASE

MOREHEAD, Ky.---The list of graduates for the 2005 Spring Commencement exercises at Morehead State University included 40 students from **Boyd County**.

Graduating with honors were:

Kevin Morgan Akers, Ashland, Bachelor of Music Education, Magna Cum Laude.

Whitney L. Bowe, Ashland, Bachelor of Arts, Cum Laude.

Joshua A. Purtee, Catlettsburg, Bachelor of Arts, Cum Laude.

Garry B. Sallie, Ashland, Bachelor of Science, Cum Laude.

Heather M. Tackett, Catlettsburg, Bachelor of Arts, Magna Cum Laude.

Marcia A. Wilks, Catlettsburg, Bachelor of Arts, Magna Cum Laude.

Also completing degree requirements were:

Benjamin Scott Adkins, Ashland, Bachelor of Arts.

Amy Renee Aschenauer, Ashland, Bachelor of Arts.

Hisel Woodrow Bailey, Ashland, Associate of Applied Science.

Amanda Jo Burke, Ashland, Bachelor of Science in Nursing.

Ian Thomas Caldwell, Ashland, Master of Music.

Jacklyn Tracy Caudill, Ashland, Bachelor of Arts.

Gena L. Conley, Ashland, Bachelor of University Studies.

Derek R. Cooksey, Ashland, Bachelor of Arts.

Sara A. Corwin, Ashland, Bachelor of Arts.

Audrey Susie Daniels, Ashland, Bachelor of Arts.

Robert M. Davis, Ashland, Bachelor of Business Administration.

Sacha N. Dees, Ashland, Bachelor of Science.

Miles Derane Duncil, Morehead, Master of Arts.

Steven Michael Fields, Catlettsburg, Associate of Applied Science.

Frankie Yvonne Frasure, Ashland, Bachelor of Arts.

Amanda Marie Greene, Morehead, Bachelor of Arts.

(MORE)



James A. Harris, Flatwoods, Bachelor of Science in Nursing.

Jill A. Lacy, Ashland, Bachelor of Science in Nursing.

Kathleen Erin Lewis, Ashland, Master of Arts in Education.

Tonia Renae Lucas, Ashland, Master of Arts in Education.

Jessica Dawn Manley, Catlettsburg, Bachelor of Arts.

Adrianne Marzelli Meade, Ashland, Master of Business Administration.

Angelina Renee Meade, Catlettsburg, Bachelor of Science.

Sharanna Romans, Rush, Bachelor of Business Administration.

Letitia Lynette Rudie, Ashland, Bachelor of Arts.

Amanda R. Stephens, Ashland, Associate of Applied Science.

Donnita Adkins Stephens, Catlettsburg, Bachelor of Arts.

Justin Edward Suttles, Catlettsburg, Bachelor of Science.

Timothy Ryan Taylor, Argillite, Bachelor of Science.

Zachary James Thomas, Morehead, Bachelor of Science.

Susan Vance, Ashland, Master of Arts.

Ada Marlene White, Ashland, Bachelor of University Studies

Kimberly Lou Wilbur, Catlettsburg, Bachelor of Arts.

Rebecca M. Yates, Catlettsburg, Bachelor of Science.

To earn a degree Magna Cum Laude, a student must have a cumulative grade point average of 3.6 to 3.89 on a 4.0 scale. To earn a degree Cum Laude, a student must have a cumulative grade point average of 3.5 to 3.59 on a 4.0 scale.

####

tse

# News

University Communications

Pauline Young, Director

[www.moreheadstate.edu](http://www.moreheadstate.edu)

Morehead State University

UPO Box 1100

Morehead, KY 40351-1689

(606) 783-2030

July 5, 2005

FOR IMMEDIATE RELEASE

MOREHEAD, Ky.---The list of graduates for the 2005 Spring Commencement exercises at Morehead State University included a student from **Bourbon County**.

Completing degree requirements was:

Chez Marks, Morehead, Bachelor of University Studies.

####

tse

# News

University Communications

Pauline Young, Director

[www.moreheadstate.edu](http://www.moreheadstate.edu)

Morehead State University

UPO Box 1100

Morehead, KY 40351-1689

(606) 783-2030

July 5, 2005

FOR IMMEDIATE RELEASE

MOREHEAD, Ky.---The list of graduates for the 2005 Spring Commencement exercises at Morehead State University included two students from **Bracken County**.

Graduating with honors were:

Alicia A. Cummins, Augusta, Bachelor of Arts, Summa Cum Laude.

Jacob V. Hay, Foster, Bachelor of Arts, Magna Cum Laude.

To graduate Summa Cum Laude, a student must a cumulative grade point average of 3.90 to 4.0 on a 4.0 scale. To earn a degree Magna Cum Laude, a student must have a cumulative grade point average of 3.6 to 3.89 on a 4.0 scale.

####

tse

# News

University Communications

Pauline Young, Director

[www.moreheadstate.edu](http://www.moreheadstate.edu)

Morehead State University

UPO Box 1100

Morehead, KY 40351-1689

(606) 783-2030

July 5, 2005

FOR IMMEDIATE RELEASE

MOREHEAD, Ky.---The list of graduates for the 2005 Spring Commencement exercises at Morehead State University included 20 students from **Breathitt County**.

Completing degree requirements were:

Amy Michelle Bailey, Jackson, Bachelor of Arts.

Michael Maurice Bowling, Jackson, Bachelor of Arts.

Tina Louise Coyle, Jackson, Bachelor of Arts.

Dana Ranae Farmer, Vancleve, Bachelor of Arts.

Karisha Faye Friley, Jackson, Bachelor of Arts.

Mary Louise Hamilton, Haddix, Master of Arts.

Charles B. Herald, Jackson, Master of Arts.

Della Mae Howard, Jackson, Bachelor of Arts.

Natasha Darlene Lanham, Jackson, Bachelor of Music Education

William W. Melton, Augusta, Bachelor of Arts.

Genevieve Miller, Jackson, Bachelor of Social Work.

Crystal Gail Moore, Whick, Bachelor of Science in Nursing.

Jessica A. Noble, Lost Creek, Bachelor of Science in Nursing.

Amanda Gail Spencer, Beattyville, Bachelor of University Studies.

Rebecca Stahler, Ashland, Master of Arts.

Jeffrey Terry, Jackson, Bachelor of Arts.

Olivia Jean Terry, Lexington, Master of Business Administration.

Brenda Kay Trimble, Rousseau, Specialist in Education.

Rachel Lee Turner, Booneville, Bachelor of Arts.

Connie J. Watts, Jackson, Master of Business Administration.

####

tse

# News

University Communications

Pauline Young, Director

[www.moreheadstate.edu](http://www.moreheadstate.edu)

Morehead State University

UPO Box 1100

Morehead, KY 40351-1689

(606) 783-2030

July 5, 2005

FOR IMMEDIATE RELEASE

MOREHEAD, Ky.---The list of graduates for the 2005 Spring Commencement exercises at Morehead State University included nine students from **Brown County, Ohio.**

Graduating with honors were:

Ashley H. Bolender, Russellville, Bachelor of Science, Magna Cum Laude.

Sara Elizabeth House, Mt. Orab, Bachelor of Music Education, Magna Cum Laude.

Stephanie Armindy Moon, Mt. Orab, Bachelor of Science, Cum Laude.

Raechel S. White, Fayetteville, Bachelor of Arts, Summa Cum Laude.

Also completing degree requirements were:

Daniella Lynn Daniels, Aberdeen, Bachelor of Science in Nursing.,

Dale Edward Dapper, Felicity, Bachelor of Arts.

Joshua L. Fite, Hamersville, Bachelor of Arts.

Matthew Dale Schumann, Ripley, Bachelor of Business Administration.

Kristopher D. Steinman, Georgetown, Bachelor of Science.

To earn a degree Magna Cum Laude, a student must have a cumulative grade point average of 3.6 to 3.89 on a 4.0 scale.

####

tse

# News

University Communications

Pauline Young, Director

[www.moreheadstate.edu](http://www.moreheadstate.edu)

Morehead State University

UPO Box 1100

Morehead, KY 40351-1689

(606) 783-2030

July 5, 2005

FOR IMMEDIATE RELEASE

MOREHEAD, Ky.---The list of graduates for the 2005 Spring Commencement exercises at Morehead State University included a student from **Bullitt County**.

Completing degree requirements was:

Johnnie Deanna Newton, Shepherdsville, Master of Science.

####

tse

# News

University Communications

Pauline Young, Director

[www.moreheadstate.edu](http://www.moreheadstate.edu)

Morehead State University

UPO Box 1100

Morehead, KY 40351-1689

(606) 783-2030

July 5, 2005

FOR IMMEDIATE RELEASE

MOREHEAD, Ky.---The list of graduates for the 2005 Spring Commencement exercises at Morehead State University included a student from **Caldwell County**.

Graduating with honors was:

Amanda Jo Earnest, Morehead, Bachelor of Arts, Magna Cum Laude.

To earn a degree Magna Cum Laude, a student must have a cumulative grade point average of 3.6 to 3.89 on a 4.0 scale.

#####

tse

# News

University Communications

Pauline Young, Director

[www.moreheadstate.edu](http://www.moreheadstate.edu)

Morehead State University

UPO Box 1100

Morehead, KY 40351-1689

(606) 783-2030

July 5, 2005

FOR IMMEDIATE RELEASE

MOREHEAD, Ky.---The list of graduates for the 2005 Spring Commencement exercises at Morehead State University included a student from **Carlisle County**.

Completing degree requirements was:

Kathleen Hess Moore, Ashcamp, Master of Arts in Education.

####

tse



# News

University Communications

Pauline Young, Director

[www.moreheadstate.edu](http://www.moreheadstate.edu)

Morehead State University

UPO Box 1100

Morehead, KY 40351-1689

(606) 783-2030

July 5, 2005

FOR IMMEDIATE RELEASE

MOREHEAD, Ky.---The list of graduates for the 2005 Spring Commencement exercises at Morehead State University included a student from **Carroll County**.

Completing degree requirements was:

Charles Justin Brock, Turners Station, Bachelor of Arts.

####

tse

# News

University Communications

Pauline Young, Director

[www.moreheadstate.edu](http://www.moreheadstate.edu)

Morehead State University

UPO Box 1100

Morehead, KY 40351-1689

(606) 783-2030

July 5, 2005

FOR IMMEDIATE RELEASE

MOREHEAD, Ky.---The list of graduates for the 2005 Spring Commencement exercises at Morehead State University included three students from **Butler County, Ohio**.

Completing degree requirements were:

Kristen M. Compton, West Chester, Bachelor of Arts.

Matthew Alexander Neu, Middletown, Bachelor of Arts.

Janette R. Stidham, Trenton, Bachelor of Arts.

####

tse

# News

University Communications

Pauline Young, Director

[www.moreheadstate.edu](http://www.moreheadstate.edu)

Morehead State University

UPO Box 1100

Morehead, KY 40351-1689

(606) 783-2030

July 5, 2005

FOR IMMEDIATE RELEASE

MOREHEAD, Ky.---The list of graduates for the 2005 Spring Commencement exercises at Morehead State University included two students from **Campbell County**.

Completing degree requirements were:

Alissa C. McLane, Ft. Thomas, Bachelor of Arts.

Lori A. Walsh, Dayton, Bachelor of Science in Nursing.

####

tse

July 5, 2005

FOR IMMEDIATE RELEASE

MOREHEAD, Ky.---The list of graduates for the 2005 Spring Commencement exercises at Morehead State University included 38 students from **Carter County**.

Graduating with honors were:

Chandra Jo Harper, Grayson, Bachelor of Arts, Magna Cum Laude.

Justin Todd Hunsucker, Olive Hill, Bachelor of Science, Cum Laude.

Dana L. Sexton, Grayson, Bachelor of Arts, Magna Cum Laude.

Lincoln R. Theinert, Olive Hill, Bachelor of Business Administration, Magna Cum Laude.

Also completing degree requirements were:

Kimberly Mae Arrowood-Fannin, Olive Hill, Associate of Applied Science.

Jeffery Allen Baldwin, Olive Hill, Associate of Arts.

Ramona Rae McDavid Bellew, Grayson, Master of Arts Teaching.

Charlene Ann Blevins, Olive Hill, Associate of Applied Science.

Elizabeth Ann Blevins, Olive Hill, Bachelor of Science.

David Kevin Crisp, Rush, Bachelor of Arts.

Cathy L. Day, Olive Hill, Bachelor of Science.

Teresa Lynn Forman, Olive Hill, Master of Science.

Leah M. Frasier, Olive Hill, Associate of Applied Science.

Tessa Greenhill, Morehead, Associate of Applied Science.

Randall J. Greer, Grayson, Bachelor of Arts.

Ashley Lynn Griffith, Olive Hill, Bachelor of Science.

Robert L. Harris, Olive Hill, Bachelor of University Studies.

Joshua Matthew Hayes, Grayson, Bachelor of Business Administration.

Joanna K. Holbrook, Hitchins, Bachelor of Arts.

Jonathon F. Lewis, Olive Hill, Bachelor of Business Administration.

Stephanie L. Mabry, Olive Hill, Bachelor of Business Administration.

Jacquelyn Ann May, Grayson, Bachelor of Business Administration.

(MORE)

Billy M. McCoy, Willard, Bachelor of Arts.

Beth Ann Pennington, Grayson, Master of Arts.

Tammie Jean Phillips, Grahns, Associate of Applied Science.

Kaleena B. Rayburn, Olive Hill, Bachelor of Business Administration

Rhonda Lynn Rice, Olive Hill, Bachelor of Social Work

Tiersa C. Robertson, Webbville, Bachelor of Arts.

Allison Beth Rodgers, Olive Hill, Associate of Applied Science.

Tammy Marlene Royse, Olive Hill, Bachelor of Business Administration.

Cristy Ann Smith, Grayson, Bachelor of Arts.

Deirdre Jae Stephens, Grayson, Bachelor of Arts.

Shelley Renae Stephens, Olive Hill, Associate of Applied Science.

Kurt A. Taylor, Olive Hill, Bachelor of Arts.

Jillian Nicole Thompson, Olive Hill, Master of Arts Teaching.

Amber L. Varney, Olive Hill, Bachelor of Arts.

Jason Scott Wagoner, Olive Hill, Bachelor of Science.

Karen Sue Waugh, Columbus, Ohio, Bachelor of Science.

To earn a degree Magna Cum Laude, a student must have a cumulative grade point average of 3.6 to 3.89 on a 4.0 scale. To earn a degree Cum Laude, a student must have a cumulative grade point average of 3.5 to 3.59 on a 4.0 scale.

#####

tse

# News

University Communications

Pauline Young, Director

[www.moreheadstate.edu](http://www.moreheadstate.edu)

Morehead State University

UPO Box 1100

Morehead, KY 40351-1689

(606) 783-2030

July 5, 2005

FOR IMMEDIATE RELEASE

MOREHEAD, Ky.---The list of graduates for the 2005 Spring Commencement exercises at Morehead State University included a student from **Clark County, Ohio.**

completing degree requirements was:

Eric D. Greenwell, Springfield, Bachelor of Business Administration.

####

tse

# News

University Communications

Pauline Young, Director

[www.moreheadstate.edu](http://www.moreheadstate.edu)

Morehead State University

UPO Box 1100

Morehead, KY 40351-1689

(606) 783-2030

July 5, 2005

FOR IMMEDIATE RELEASE

MOREHEAD, Ky.---The list of graduates for the 2005 Spring Commencement exercises at Morehead State University included two students from **Clark County**.

Graduating with honors was:

Michael Theodore Bublitz, Clearfield, Bachelor of Business Administration,  
Magna Cum Laude.

Also completing degree requirements was:

Monyka Amber Wood, Winchester, Bachelor of Arts.

To earn a degree Magna Cum Laude, a student must have a cumulative grade point average of 3.6 to 3.89 on a 4.0 scale.

####

tse

# News

University Communications

Pauline Young, Director

[www.moreheadstate.edu](http://www.moreheadstate.edu)

Morehead State University

UPO Box 1100

Morehead, KY 40351-1689

(606) 783-2030

July 5, 2005

FOR IMMEDIATE RELEASE

MOREHEAD, Ky.---The list of graduates for the 2005 Spring Commencement exercises at Morehead State University included five students from **Clermont County, Ohio**.

Graduating with honors were:

Alexander J. Cunningham, Batavia, Bachelor of Science, Cum Laude.

Amanda Renae Warren, New Richmond, Bachelor of Arts, Cum Laude.

Also completing degree requirements were:

Lindsay Elizabeth Duke, Loveland, Bachelor of Arts.

Megan Elizabeth Guinan, Cincinnati (45245), Bachelor of Arts.

Stephanie Ann Napier, Felicity, Bachelor of Arts.

To earn a degree Cum Laude, a student must have a cumulative grade point average of 3.5 to 3.59 on a 4.0 scale.

####

tse



# News

University Communications

Pauline Young, Director

[www.moreheadstate.edu](http://www.moreheadstate.edu)

Morehead State University

UPO Box 1100

Morehead, KY 40351-1689

(606) 783-2030

July 5, 2005

FOR IMMEDIATE RELEASE

MOREHEAD, Ky.---The list of graduates for the 2005 Spring Commencement exercises at Morehead State University included a student from **Clinton County**.

Completing degree requirements was:

Anthony James Fife, Morehead, Bachelor of Arts.

####

tse

# News

University Communications

Pauline Young, Director

[www.moreheadstate.edu](http://www.moreheadstate.edu)

Morehead State University

UPO Box 1100

Morehead, KY 40351-1689

(606) 783-2030

July 5, 2005

FOR IMMEDIATE RELEASE

MOREHEAD, Ky.---The list of graduates for the 2005 Spring Commencement exercises at Morehead State University included a student from **Clinton County, Ohio.**

Completing degree requirements was:

George D. Ginter, Morehead, Bachelor of Science.

####

tse

# News

University Communications

Pauline Young, Director

[www.moreheadstate.edu](http://www.moreheadstate.edu)

Morehead State University

UPO Box 1100

Morehead, KY 40351-1689

(606) 783-2030

July 5, 2005

FOR IMMEDIATE RELEASE

MOREHEAD, Ky.---The list of graduates for the 2005 Spring Commencement exercises at Morehead State University included a student from **Delaware County, Ohio.**

Completing degree requirements was:

Sean Allen Webb, Delaware, Bachelor of Business Administration.

####

tse

# News

University Communications

Pauline Young, Director

[www.moreheadstate.edu](http://www.moreheadstate.edu)

Morehead State University

UPO Box 1100

Morehead, KY 40351-1689

(606) 783-2030

July 5, 2005

FOR IMMEDIATE RELEASE

MOREHEAD, Ky.---The list of graduates for the 2005 Spring Commencement exercises at Morehead State University included seven students from **Elliott County**.

Graduating with honors were:

Andrea D. Gilliam, Isonville, Bachelor of Arts, Cum Laude.

Brandon Scott Green, Sandy Hook, Bachelor of Science, Cum Laude.

Also completing degree requirements were:

Margaret Geneva Flannery, Sandy Hook, Associate of Applied Science.

David Edwin Gillum, Sandy Hook, Associate of Applied Science.

James Mitchell Perry, Sandy Hook, Associate of Applied Science.

Veronica R. Porter, Sandy Hook, Bachelor of Science.

Gary Clinton Utchek, Salt Lick, Bachelor of Arts.

To earn a degree Cum Laude, a student must have a cumulative grade point average of 3.5 to 3.59 on a 4.0 scale.

####

tse

# News

University Communications

Pauline Young, Director

[www.moreheadstate.edu](http://www.moreheadstate.edu)

Morehead State University

UPO Box 1100

Morehead, KY 40351-1689

(606) 783-2030

July 5, 2005

FOR IMMEDIATE RELEASE

MOREHEAD, Ky.---The list of graduates for the 2005 Spring Commencement exercises at Morehead State University included a student from **Erie County, Ohio.**

Completing degree requirements was:

Carrie Marie Smith, Vermilion, Bachelor of Arts.

####

tse

# News

University Communications

Pauline Young, Director

[www.moreheadstate.edu](http://www.moreheadstate.edu)

Morehead State University

UPO Box 1100

Morehead, KY 40351-1689

(606) 783-2030

July 5, 2005

FOR IMMEDIATE RELEASE

MOREHEAD, Ky.---The list of graduates for the 2005 Spring Commencement exercises at Morehead State University included 14 students from **Fayette County**.

Graduating with honors were:

Angelina Rose Hensley, Lexington, Bachelor of Arts, Magna Cum Laude.

Rachel W. Smith, Lexington, Bachelor of Arts, Summa Cum Laude.

Also completing degree requirements were:

William Kendall Bache, Lexington, Bachelor of Science.

Nicole Louise Boggs, Lexington, Bachelor of Science.

Casey W. Campbell, Lexington, Bachelor of Arts.

William M. Dye, Lexington, Bachelor of University Studies.

Norma Angelica Flores, Lexington, Master of Arts.

Latoya Renee Jackson, Lexington, Bachelor of Science in Nursing.

Edward Janairo, Sheboygan, Master of Business Administration.

Sarah Ashley Middleton, Lexington, Bachelor of Science in Nursing.

Melissa Lynn Murphy, Lexington, Bachelor of Arts.

Sammie Jo Oney, Hamilton, Ohio, Bachelor of Arts.

Rianna J. Robinson, Lexington, Bachelor of Arts.

Charles Solomon, Lexington, Master of Business Administration.

To graduate Summa Cum Laude, a student must a cumulative grade point average of 3.90 to 4.0 on a 4.0 scale. To earn a degree Magna Cum Laude, a student must have a cumulative grade point average of 3.6 to 3.89 on a 4.0 scale.

####

tse

# News

University Communications

Pauline Young, Director

[www.moreheadstate.edu](http://www.moreheadstate.edu)

Morehead State University

UPO Box 1100

Morehead, KY 40351-1689

(606) 783-2030

July 5, 2005

FOR IMMEDIATE RELEASE

MOREHEAD, Ky.---The list of graduates for the 2005 Spring Commencement exercises at Morehead State University included a student from **Fayette County, Ohio.**

Completing degree requirements was:

Nicholas William Spears, Washington Court House, Bachelor of Arts.

####

tse

# News

University Communications

Pauline Young, Director

[www.moreheadstate.edu](http://www.moreheadstate.edu)

Morehead State University

UPO Box 1100

Morehead, KY 40351-1689

(606) 783-2030

July 5, 2005

FOR IMMEDIATE RELEASE

MOREHEAD, Ky.---The list of graduates for the 2005 Spring Commencement exercises at Morehead State University included 18 students from **Fleming County**.

Graduating with honors were:

Richard MacGregor Hinton, Flemingsburg, Bachelor of Arts, Cum Laude.

Robin A. Kearns, Flemingsburg, Bachelor of Arts, Cum Laude.

Michelle Elaine McRoberts, Hillsboro, Bachelor of Arts, Summa Cum Laude.

Elmo Ryan Plank, Hillsboro, Bachelor of Business Administration, Magna Cum Laude.

Also completing degree requirements were:

Denise Deatley Brown, Ewing, Master of Arts.

Shelley Davis Burke, Flemingsburg, Bachelor of Science in Nursing.

Virginia L. Cook, Hi Hat, Master of Arts.

Jennifer N. Curtis, Martinsburg, W.Va., Bachelor of Science.

Kayla Dawn Earlywine, Ewing, Bachelor of Arts.

David Ledford Flora, Hillsboro, Master of Science.

Raymond Porter Gulley, Wallingford, Bachelor of Arts.

Paul Wayne King, Flemingsburg, Bachelor of Arts.

Michelle M. Kitchen, Morehead, Bachelor of Social Work.

Ashley Lea Lewis, Hillsboro, Associate of Applied Business.

Kristina A. Logan, Wallingford, Associate of Applied Business.

Debra M. Montgomery, Flemingsburg, Bachelor of Science in Nursing.

Davetta Ann Planck-Coffey, Flemingsburg, Bachelor of Arts.

Jennifer Carole Thompson, Hillsboro, Bachelor of Science.

To graduate Summa Cum Laude, a student must a cumulative grade point average of 3.90 to 4.0 on a 4.0 scale. To earn a degree Magna Cum Laude, a student must have a cumulative grade point average of 3.6 to 3.89 on a 4.0 scale. To earn a degree Cum Laude, a student must have a cumulative grade point average of 3.5 to 3.59 on a 4.0 scale.

####

tse



# News

University Communications

Pauline Young, Director

[www.moreheadstate.edu](http://www.moreheadstate.edu)

Morehead State University

UPO Box 1100

Morehead, KY 40351-1689

(606) 783-2030

July 5, 2005

FOR IMMEDIATE RELEASE

MOREHEAD, Ky.---The list of graduates for the 2005 Spring Commencement exercises at Morehead State University included 38 students from **Floyd County**.

Graduating with honors were:

Brandy Nicole Adams, Allen, Bachelor of Business Administration, Summa Cum Laude.

Jonathan M. Bradford, Harold, Bachelor of Science, Cum Laude.

Nira Jo Branham, Martin, Bachelor of Social Work, Cum Laude.

Kathy L. Fitzpatrick, Prestonsburg, Bachelor of University Studies, Cum Laude.

Leslie J. Hamilton, Harold, Bachelor of Arts, Magna Cum Laude.

Joshua L Howell, Honaker, Associate of Applied Science, With Distinction.

Janet E. Johnson, Prestonsburg, Bachelor of Science, Summa Cum Laude.

John Phillip Layne, Martin, Bachelor of Arts, Magna Cum Laude.

Gloria J. Newsome, Melvin, Bachelor of Arts, Summa Cum Laude.

Melissa Gail Roop, Prestonsburg, Bachelor of Social Work, Cum Laude.

Teresa Gail Younce, Prestonsburg, Bachelor of Social Work, Magna Cum Laude.

Also completing degree requirements were:

John B. Branham, Prestonsburg, Bachelor of Business Administration.

Ramona Lynn Caldwell, Prestonsburg, Bachelor of Arts.

Jill D. Conn, Endicott, Bachelor of Arts.

James Kenton Dickerson, Prestonsburg, Bachelor of Business Administration.

Kristopher Roger Fultz, Wayland, Bachelor of Science.

Tonya Kaye Goodman, Harold, Master of Arts.

Jeana Mae Hall, Martin, Bachelor of Business Administration.

Zachery Bryant Haywood, Morehead, Bachelor of Business Administration.

Chrystal Lea Howard, Garrett, Bachelor of Science.

Joshua J. Justice, Emma, Associate of Applied Science.

Russell R. Kidd, Banner, Bachelor of Science.

(MORE)

Amie Vanessa King, Wayland, Master of Arts in Education.  
Georgia Lynn Lewis, Prestonsburg, Bachelor of Social Work.  
Crystal L. Morgan, Prestonsburg, Bachelor of Science.  
Sandra D. Mullins, Hippo, Master of Arts in Education.  
Angelia F. Neeley, Morehead, Bachelor of Business Administration.  
Teresa Mae Newsome, Grethel, Master of Arts in Education.  
Della F. Pack, Prestonsburg, Master of Business Administration.  
Alicia Renee Shell, Betsy Layne, Bachelor of Science.  
Deborah L. Slone, Allen, Bachelor of Arts.  
Jimmie Eulene Slone, Martin, Bachelor of University Studies.  
Angela Carol Porter Stephens, Harold, Master of Arts in Education.  
Jessica A. Stephens, Prestonsburg, Bachelor of Arts.  
Rita Kay Stevens, Harold, Master of Business Administration.  
Randall Todd Turner, Garrett, Bachelor of University Studies.  
Melissa Lynn Williams, Prestonsburg, Bachelor of Arts.  
Susan Mollette Yonts, Prestonsburg, Bachelor of University Studies.

To graduate Summa Cum Laude, a student must a cumulative grade point average of 3.90 to 4.0 on a 4.0 scale. To earn a degree Magna Cum Laude, a student must have a cumulative grade point average of 3.6 to 3.89 on a 4.0 scale. To earn a degree Cum Laude, a student must have a cumulative grade point average of 3.5 to 3.59 on a 4.0 scale. Associate degree recipients who complete a minimum of 32 semester hours with a cumulative grade point average of 3.6 or better graduate With Distinction.

####

tsc

# News

University Communications

Pauline Young, Director

[www.moreheadstate.edu](http://www.moreheadstate.edu)

Morehead State University

UPO Box 1100

Morehead, KY 40351-1689

(606) 783-2030

July 5, 2005

FOR IMMEDIATE RELEASE

MOREHEAD, Ky.---The list of graduates for the 2005 Spring Commencement exercises at Morehead State University included two students from **Franklin County**.

Graduating with honors was:

Hollie A. Queen, Frankfort, Bachelor of Arts, Summa Cum Laude.

Also completing degree requirements was:

Colin Rodney Moore, Frankfort, Bachelor of Social Work.

To graduate Summa Cum Laude, a student must a cumulative grade point average of 3.90 to 4.0 on a 4.0 scale.

####

tse

# News

University Communications

Pauline Young, Director

[www.moreheadstate.edu](http://www.moreheadstate.edu)

Morehead State University

UPO Box 1100

Morehead, KY 40351-1689

(606) 783-2030

July 5, 2005

FOR IMMEDIATE RELEASE

MOREHEAD, Ky.---The list of graduates for the 2005 Spring Commencement exercises at Morehead State University included a student from **Franklin County, Ohio.**

Completing degree requirements was:

Heidi A. Hassel, Grove City, Bachelor of Arts.

####

tse

# News

University Communications

Pauline Young, Director

[www.moreheadstate.edu](http://www.moreheadstate.edu)

Morehead State University

UPO Box 1100

Morehead, KY 40351-1689

(60

6) 783-2030

July 5, 2005

FOR IMMEDIATE RELEASE

MOREHEAD, Ky.---The list of graduates for the 2005 Spring Commencement exercises at Morehead State University included a student from **Gallia County, Ohio.**

Graduating with honors was:

Timothy Ryan Edwards, Cheshire, Bachelor of Arts, Magna Cum Laude.

To earn a degree Magna Cum Laude, a student must have a cumulative grade point average of 3.6 to 3.89 on a 4.0 scale.

####

tse

# News

University Communications

Pauline Young, Director

[www.moreheadstate.edu](http://www.moreheadstate.edu)

Morehead State University

UPO Box 1100

Morehead, KY 40351-1689

(606) 783-2030

July 5, 2005

FOR IMMEDIATE RELEASE

MOREHEAD, Ky.---The list of graduates for the 2005 Spring Commencement exercises at Morehead State University included a student from **Garrard County**.

Completing degree requirements was:

Sara Jean Castle, Lancaster, Bachelor of Arts.

####

tse

# News

University Communications

Pauline Young, Director

[www.moreheadstate.edu](http://www.moreheadstate.edu)

Morehead State University

UPO Box 1100

Morehead, KY 40351-1689

(606) 783-2030

July 5, 2005

FOR IMMEDIATE RELEASE

MOREHEAD, Ky.---The list of graduates for the 2005 Spring Commencement exercises at Morehead State University included a student from **Grant County**.

Completing degree requirements was:

Jennifer M. Bennett, Crittenden, Bachelor of Arts.

####

tse

# News

University Communications

Pauline Young, Director

[www.moreheadstate.edu](http://www.moreheadstate.edu)

Morehead State University

UPO Box 1100

Morehead, KY 40351-1689

(606) 783-2030

July 5, 2005

FOR IMMEDIATE RELEASE

MOREHEAD, Ky.---The list of graduates for the 2005 Spring Commencement exercises at Morehead State University included 23 students from **Greenup County**.

Graduating with honors were:

Jesse Ray Carper, Grayson, Bachelor of Science, Magna Cum Laude.

Rebecca Suzanne Grubb, South Shore, Bachelor of Science, Magna Cum Laude.

Sarah Nicole Haitz, South Shore, Bachelor of Arts, Cum Laude.

Shannon James Madden, Greenup, Bachelor of Arts, Magna Cum Laude.

Also completing degree requirements were:

Renata Leigh Cox, Greenup, Bachelor of Arts.

Dallas Eugene Dalton, Maloneton, Bachelor of Science.

Lisa Ann Farley, Worthington, Bachelor of Arts.

Kristie Lynn Floyd, Greenup, Master of Arts in Education.

Larry Joe Grizzle, Ashland, Bachelor of Arts.

Brian Ray Gross, Flatwoods, Master of Arts Teaching.

Christina Marie Gullett, Greenup, Bachelor of Business Administration.

Carrie A. Haight, Greenup, Bachelor of Arts.

Jerome F. Hickie, South Shore, Master of Arts in Education.

Megan Britt Horne, Flatwoods, Master of Arts.

Samantha Jo Kirk, Grayson, Associate of Applied Science.

Shaun Alan Kiser, Ashland, Master of Business Administration.

Jarrod David Plummer, Greenup, Bachelor of Science.

Jessica Nicole Potter, Greenup, Bachelor of Science in Nursing.

Carrie E. Roark, Flatwoods, Bachelor of Business Administration.

Eric Shane Robinette, Russell, Bachelor of University Studies.

Anthony S Thompson, Russell, Master of Arts.

Stacey Michelle Thompson, Russell, Master of Arts.

John Joseph Turner, Flatwoods, Bachelor of University Studies.

To graduate Summa Cum Laude, a student must a cumulative grade point average of 3.90 to 4.0 on a 4.0 scale. To earn a degree Magna Cum Laude, a student must have a cumulative grade point average of 3.6 to 3.89 on a 4.0 scale. To earn a degree Cum Laude, a student must have a cumulative grade point average of 3.5 to 3.59 on a 4.0 scale.

####

tse

MSU is an affirmative action, equal opportunity educational institution.



# News

University Communications

Pauline Young, Director

[www.moreheadstate.edu](http://www.moreheadstate.edu)

Morehead State University

UPO Box 1100

Morehead, KY 40351-1689

(606) 783-2030

July 5, 2005

FOR IMMEDIATE RELEASE

MOREHEAD, Ky.---The list of graduates for the 2005 Spring Commencement exercises at Morehead State University included 10 students from **Hamilton County, Ohio.**

Graduating with honors was:

Erin K. Mullen, North Bend, Bachelor of Business Administration, Summa Cum Laude.

Also completing degree requirements were:

Michael Roy Blomer, Cincinnati (45241), Bachelor of Business Administration.

Naomi Ruth Bronson, Morehead, Master of Science.

Nicholas A. Hendricks, Cincinnati (45217), Bachelor of Business Administration.

Lisa D. Hensley, Cincinnati (42255), Bachelor of Arts.

Kevin M. Matuszek, Cincinnati (45242), Bachelor of Arts.

Kathryn Elizabeth McDaniel, Cincinnati (45242), Bachelor of Arts.

Christine Teresa Mofford, Cincinnati (45255), Bachelor of Social Work.

Abigail L. Schlueter, Cincinnati(45236), Bachelor of Business Administration.

Bradley Matthew Westendorf, Cincinnati (45240), Bachelor of Business Administration.

To graduate Summa Cum Laude, a student must a cumulative grade point average of 3.90 to 4.0 on a 4.0 scale.

####

tse

# News

University Communications

Pauline Young, Director

[www.moreheadstate.edu](http://www.moreheadstate.edu)

Morehead State University

UPO Box 1100

Morehead, KY 40351-1689

(606) 783-2030

July 5, 2005

FOR IMMEDIATE RELEASE

MOREHEAD, Ky.---The list of graduates for the 2005 Spring Commencement exercises at Morehead State University included two students from **Hardin County**.

Completing degree requirements was:

Tunikka R. Johnson, Radcliff, Bachelor of Science.

Cong Li, Elizabethtown, Master of Arts.

####

tse

# News

University Communications

Pauline Young, Director

[www.moreheadstate.edu](http://www.moreheadstate.edu)

Morehead State University

UPO Box 1100

Morehead, KY 40351-1689

(606) 783-2030

July 5, 2005

FOR IMMEDIATE RELEASE

MOREHEAD, Ky.---The list of graduates for the 2005 Spring Commencement exercises at Morehead State University included a student from **Harlan County**.

Completing degree requirements was:

Matthew Paul Farmer, Cranks, Master of Arts.

####

tse

# News

University Communications

Pauline Young, Director

[www.moreheadstate.edu](http://www.moreheadstate.edu)

Morehead State University

UPO Box 1100

Morehead, KY 40351-1689

(606) 783-2030

July 5, 2005

FOR IMMEDIATE RELEASE

MOREHEAD, Ky.---The list of graduates for the 2005 Spring Commencement exercises at Morehead State University included four students from **Harrison County**.

Completing degree requirements were:

Alison L. Isaac, Cynthiana, Bachelor of Arts.

Casey Lee Mattingly, Sadieville, Bachelor of Science.

John G. Paschall, Cynthiana, Master of Business Administration.

Rebecca Diane Prather, Cynthiana, Bachelor of Arts.

####

tse

# News

University Communications

Pauline Young, Director

[www.moreheadstate.edu](http://www.moreheadstate.edu)

Morehead State University

UPO Box 1100

Morehead, KY 40351-1689

(606) 783-2030

July 5, 2005

FOR IMMEDIATE RELEASE

MOREHEAD, Ky.---The list of graduates for the 2005 Spring Commencement exercises at Morehead State University included two students from **Henderson County**.

Completing degree requirements were:

Corey A. Nichols, Henderson, Bachelor of Arts.

Eric W. Shepherd, Henderson, Bachelor of University Studies.

####

tse

# News

University Communications

Pauline Young, Director

[www.moreheadstate.edu](http://www.moreheadstate.edu)

Morehead State University

UPO Box 1100

Morehead, KY 40351-1689

(606) 783-2030

July 5, 2005

FOR IMMEDIATE RELEASE

MOREHEAD, Ky.---The list of graduates for the 2005 Spring Commencement exercises at Morehead State University included a student from **Hickman County**.

Graduating with honors was:

Jason Tyler Batts, Fulton, Bachelor of Arts, Magna Cum Laude.

To earn a degree Magna Cum Laude, a student must have a cumulative grade point average of 3.6 to 3.89 on a 4.0 scale.

####

tse

# News

University Communications

Pauline Young, Director

[www.moreheadstate.edu](http://www.moreheadstate.edu)

Morehead State University

UPO Box 1100

Morehead, KY 40351-1689

(606) 783-2030

July 5, 2005

FOR IMMEDIATE RELEASE

MOREHEAD, Ky.---The list of graduates for the 2005 Spring Commencement exercises at Morehead State University included three students from **Highland County, Ohio.**

Graduating with honors was:

Dustin Craig Unger, Greenfield, Bachelor of Business Administration, Magna Cum Laude.

Also completing degree requirements were:

Tyler Wayne Hamilton, Leesburg, Associate of Applied Science.

Ryan T. Rudisill, Leesburg, Bachelor of Arts.

To earn a degree Magna Cum Laude, a student must have a cumulative grade point average of 3.6 to 3.89 on a 4.0 scale.

####

tse

# News

University Communications

Pauline Young, Director

[www.moreheadstate.edu](http://www.moreheadstate.edu)

Morehead State University

UPO Box 1100

Morehead, KY 40351-1689

(606) 783-2030

July 5, 2005

FOR IMMEDIATE RELEASE

MOREHEAD, Ky.---The list of graduates for the 2005 Spring Commencement exercises at Morehead State University included two students from **Hopkins County**.

Graduating with honors was:

Alison M. Templeton, Madisonville, Bachelor of Business Administration, Cum Laude.

Also completing degree requirements was:

Kevin Blankenship, Manitou, Master of Business Administration.

To earn a degree Cum Laude, a student must have a cumulative grade point average of 3.5 to 3.59 on a 4.0 scale.

####

tse



# News

University Communications

Pauline Young, Director

[www.moreheadstate.edu](http://www.moreheadstate.edu)

Morehead State University

UPO Box 1100

Morehead, KY 40351-1689

(606) 783-2030

July 5, 2005

FOR IMMEDIATE RELEASE

MOREHEAD, Ky.---The list of graduates for the 2005 Spring Commencement exercises at Morehead State University included two students from **Jackson County, Ohio.**

Completing degree requirements were:

Franklin Tyler Akers, Jackson, Bachelor of Arts.

Shawn R. Brennan, Wellston, Bachelor of Arts.

####

tse

# News

University Communications

Pauline Young, Director

[www.moreheadstate.edu](http://www.moreheadstate.edu)

Morehead State University

UPO Box 1100

Morehead, KY 40351-1689

(606) 783-2030

July 5, 2005

FOR IMMEDIATE RELEASE

MOREHEAD, Ky.---The list of graduates for the 2005 Spring Commencement exercises at Morehead State University included nine students from **Jefferson County**.

Graduating with honors were:

Tamara Gayle Brown, Louisville, Bachelor of Science, Magna Cum Laude.

Jonathan Christopher Lyons, Louisville, Bachelor of Business Administration.

Cum Laude.

Also completing degree requirements were:

Steven M. Case, Louisville, Associate of Applied Science.

Scott B. Hikes, Louisville, Bachelor of Science.

Jay P. Johnson, Louisville, Bachelor of Arts.

Michael Anthony Jones, Mt. Sterling, Master of Arts in Education.

Tim Brian Lockett, Louisville, Bachelor of Business Administration.

Erin Kathleen Shea, Louisville, Bachelor of Social Work.

Louis John Tobbe, Louisville, Bachelor of Science.

To earn a degree Magna Cum Laude, a student must have a cumulative grade point average of 3.6 to 3.89 on a 4.0 scale. To earn a degree Cum Laude, a student must have a cumulative grade point average of 3.5 to 3.59 on a 4.0 scale.

####

tse

# News

University Communications

Pauline Young, Director

[www.moreheadstate.edu](http://www.moreheadstate.edu)

Morehead State University

UPO Box 1100

Morehead, KY 40351-1689

(606) 783-2030

July 5, 2005

FOR IMMEDIATE RELEASE

MOREHEAD, Ky.---The list of graduates for the 2005 Spring Commencement exercises at Morehead State University included a student from **Jefferson County, Ohio.**

Completing degree requirements were:

Kristin Lynn Murdock, Morehead, Bachelor of Arts.

####

tse

# News

University Communications

Pauline Young, Director

[www.moreheadstate.edu](http://www.moreheadstate.edu)

Morehead State University

UPO Box 1100

Morehead, KY 40351-1689

(606) 783-2030

July 5, 2005

FOR IMMEDIATE RELEASE

MOREHEAD, Ky.---The list of graduates for the 2005 Spring Commencement exercises at Morehead State University included two students from **Jessamine County**.

Completing degree requirements were:

Alexandrea C. Parman, Nicholasville, Bachelor of Arts.

Alyson Michelle Provence, Nicholasville, Bachelor of Science.

####

tse

# News

University Communications

Pauline Young, Director

[www.moreheadstate.edu](http://www.moreheadstate.edu)

Morehead State University

UPO Box 1100

Morehead, KY 40351-1689

(606) 783-2030

July 5, 2005

FOR IMMEDIATE RELEASE

MOREHEAD, Ky.---The list of graduates for the 2005 Spring Commencement exercises at Morehead State University included 22 students from **Johnson County**.

Graduating with honors were:

Billy J. Daniel, Meally, Bachelor of Business Administration, Cum Laude.

Christopher Don Litton, Hager Hill, Bachelor of Science, Cum Laude.

Rhonda J. Vanhooose, Paintsville, Bachelor of Arts, Magna Cum Laude.

Jennifer Lea Vanover, Williamsport, Bachelor of Arts, Magna Cum Laude.

Also completing degree requirements were:

Rhonda Blanton, Hagerhill, Master of Arts in Education.

Jamie S. Belcher, Oil Springs, Bachelor of Social Work.

Jeffery A. Cantrell, Hager Hill, Bachelor of Arts.

Amanda Beth Chandler, Tutor Key, Bachelor of Arts.

Kimberley Dawn Daniel, Paintsville, Bachelor of Arts.

Rhonda S. Fyffe, Flat Gap, Associate of Applied Science.

Susie M. Goble, Paintsville, Master of Arts Teaching.

Randal C Hackney, Sitka, Bachelor of Science.

Kellie J. Hall, Staffordsville, Associate of Applied Business.

Stacy Renee Howard, Paintsville, Master of Arts in Education.

Joshua Dale Maynard, Staffordsville, Associate of Applied Science.

Kevin Paul McKenzie, Flat Gap, Bachelor of Arts.

Vanessa Jean McKenzie Meade, Tutor Key, Master of Science.

Stephen Bradley Murphy, Van Lear, Bachelor of Science.

Sheena Layne Scott, Flatgap, Bachelor of Science.

Jason B. Vanhooose, Paintsville, Bachelor of Arts.

Joel W. Vanhooose, Paintsville, Bachelor of Arts.

Beth A. Williams, Nippa, Associate of Applied Science.

To earn a degree Magna Cum Laude, a student must have a cumulative grade point average of 3.6 to 3.89 on a 4.0 scale. To earn a degree Cum Laude, a student must have a cumulative grade point average of 3.5 to 3.59 on a 4.0 scale.

####

tse

# News

University Communications

Pauline Young, Director

[www.moreheadstate.edu](http://www.moreheadstate.edu)

Morehead State University

UPO Box 1100

Morehead, KY 40351-1689

(606) 783-2030

July 5, 2005

FOR IMMEDIATE RELEASE

MOREHEAD, Ky.---The list of graduates for the 2005 Spring Commencement exercises at Morehead State University included six students from **Kenton County**.

Completing degree requirements were:

Morgan Bernard Battrell, Ft. Mitchell, Bachelor of Arts.

Christopher David Emmons, Elsmere, Master of Arts.

Michelle M. Geraci, Edgewood, Master of Arts.

Jennifer Lynn Gray, Covington, Master of Business Administration.

Benjamin L. Hawkins, Erlanger, Bachelor of Arts.

Peter William Hess, Ft. Mitchell, Bachelor of Science.

####

tse

# News

University Communications

Pauline Young, Director

[www.moreheadstate.edu](http://www.moreheadstate.edu)

Morehead State University

UPO Box 1100

Morehead, KY 40351-1689

(606) 783-2030

July 5, 2005

FOR IMMEDIATE RELEASE

MOREHEAD, Ky.---The list of graduates for the 2005 Spring Commencement exercises at Morehead State University included four students from **Knott County**.

Graduating with honors were:

Sabrina Lea Bailey, Hindman, Bachelor of Arts, Magna Cum Laude.

Justin Wayne Pratt, Hindman, Bachelor of Science, Cum Laude.

Also completing degree requirements were:

Kendra S. Cornett, Carrie, Bachelor of University Studies.

Jacinthe Craft, Hindman, Bachelor of Science.

To earn a degree Magna Cum Laude, a student must have a cumulative grade point average of 3.6 to 3.89 on a 4.0 scale. To earn a degree Cum Laude, a student must have a cumulative grade point average of 3.5 to 3.59 on a 4.0 scale.

####

tse

# News

University Communications

Pauline Young, Director

[www.moreheadstate.edu](http://www.moreheadstate.edu)

Morehead State University

UPO Box 1100

Morehead, KY 40351-1689

(606) 783-2030

July 5, 2005

FOR IMMEDIATE RELEASE

MOREHEAD, Ky.---The list of graduates for the 2005 Spring Commencement exercises at Morehead State University included 12 students from **Lawrence County**.

Graduating with honors were:

Varonica Ann Clouse, Louisa, Bachelor of Business Administration, Magna Cum Laude.

Brandon Patrick Thompson, Louisa, Bachelor of Science, Magna Cum Laude.

Martina Jene Wheeler, Lowmansville, Bachelor of Music, Magna Cum Laude.

Anna Denise Wilson, Louisa, Bachelor of Arts, Cum Laude.

Also completing degree requirements were:

Susan C. Adams, Louisa, Bachelor of Arts.

Rowland Thomas Burns, Louisa, Bachelor of Arts.

Joni Legena Castle, Lousia, Bachelor of University Studies.

David S. Howard, Louisa, Bachelor of Business Administration.

Sheila Mae Marcum, Webbville, Associate of Arts.

Cynthia R. Pannell, Louisa, Bachelor of Arts.

April M. Riffe, Webbville, Bachelor of Arts, Cum Laude.

Jessica Leighann Tackett, Louisa, Bachelor of University Studies.

To earn a degree Magna Cum Laude, a student must have a cumulative grade point average of 3.6 to 3.89 on a 4.0 scale. To earn a degree Cum Laude, a student must have a cumulative grade point average of 3.5 to 3.59 on a 4.0 scale.

####

tse



# News

University Communications

Pauline Young, Director

[www.moreheadstate.edu](http://www.moreheadstate.edu)

Morehead State University

UPO Box 1100

Morehead, KY 40351-1689

(606) 783-2030

July 5, 2005

FOR IMMEDIATE RELEASE

MOREHEAD, Ky.---The list of graduates for the 2005 Spring Commencement exercises at Morehead State University included a student from **Lawrence County, Ohio.**

Graduating with honors was:

John B Sherman, South Point, Master of Arts Teaching.

####

tse

# News

University Communications

Pauline Young, Director

[www.moreheadstate.edu](http://www.moreheadstate.edu)

Morehead State University

UPO Box 1100

Morehead, KY 40351-1689

(606) 783-2030

July 5, 2005

FOR IMMEDIATE RELEASE

MOREHEAD, Ky.---The list of graduates for the 2005 Spring Commencement exercises at Morehead State University included nine students from **Letcher County**.

Completing degree requirements were:

Daniel M. Brennan, Mayking, Master of Arts in Education.

Brandy N. Caudill, Premium, Associate of Applied Science.

Crystal L. Collins, Ermine, Bachelor of Science.

Stacy Lynn Isaac, Whitesburg, Master of Arts.

Miranda Lee Johnson, Neon, Bachelor of University Studies.

Jonathan K. Mcelroy, Millstone, Bachelor of Science.

James Harvey Tackett, Jenkins, Master of Arts.

Deanna K. Whitaker, Whitesburg, Bachelor of Arts.

Deborah Kaye Young, McRoberts, Bachelor of Business Administration.

#####

tse

# News

University Communications

Pauline Young, Director

[www.moreheadstate.edu](http://www.moreheadstate.edu)

Morehead State University

UPO Box 1100

Morehead, KY 40351-1689

(606) 783-2030

July 5, 2005

FOR IMMEDIATE RELEASE

MOREHEAD, Ky.---The list of graduates for the 2005 Spring Commencement exercises at Morehead State University included 12 students from **Lewis County**.

Graduating with honors was:

Adam S. Prater, Wallingford, Bachelor of Science, Cum Laude.

Matthew W. Swim, Vanceburg, Bachelor of Arts, Magna Cum Laude.

Also completing degree requirements were:

Kimberly Danita Bloomfield, Garrison, Master of Business Administration.

Kerby Wayne Burton, Vanceburg, Associate of Applied Science.

Gregory B. Howard, Vanceburg, Bachelor of Science.

Michael L. Jarrells, Vanceburg, Bachelor of Business Administration.

Derrick Arvis Logan, Vanceburg, Bachelor of Science.

Sarah B. Monteith, Tollesboro, Associate of Applied Science.

Angela R. Potter, South Shore, Master of Arts in Education.

Larry Allen Riley, Vanceburg, Master of Arts.

Shirley Ann Smith, Vanceburg, Master of Arts.

Lashawna Rene Taylor, Quincy, Bachelor of Arts.

To earn a degree Magna Cum Laude, a student must have a cumulative grade point average of 3.6 to 3.89 on a 4.0 scale. To earn a degree Cum Laude, a student must have a cumulative grade point average of 3.5 to 3.59 on a 4.0 scale.

####

tse

# News

University Communications

Pauline Young, Director

[www.moreheadstate.edu](http://www.moreheadstate.edu)

Morehead State University

UPO Box 1100

Morehead, KY 40351-1689

(606) 783-2030

July 5, 2005

FOR IMMEDIATE RELEASE

MOREHEAD, Ky.---The list of graduates for the 2005 Spring Commencement exercises at Morehead State University included two students from **Madison County**.

Completing degree requirements were:

Robert A. Porter, Richmond, Master of Business Administration.

Travece O. Turner, Richmond, Master of Arts.

####

tse

# News

University Communications

Pauline Young, Director

[www.moreheadstate.edu](http://www.moreheadstate.edu)

Morehead State University

UPO Box 1100

Morehead, KY 40351-1689

(606) 783-2030

July 5, 2005

FOR IMMEDIATE RELEASE

MOREHEAD, Ky.---The list of graduates for the 2005 Spring Commencement exercises at Morehead State University included 22 students from **Magoffin County**.

Graduating with honors were:

Nicholas Owens Arnett, Morehead, Bachelor of Science, Cum Laude.

Anna R. Burge, Oil Springs, Bachelor of Science, Magna Cum Laude.

Martha K. Burge, Oil Springs, Bachelor of Business Administration, Cum Laude.

Kimberly Lynn Howard, Salyersville, Bachelor of Arts, Magna Cum Laude.

Joshua T. Minix, Salyersville, Bachelor of Science, Magna Cum Laude.

Adam Wade Sparks, Salyersville, Bachelor of Science, Summa Cum Laude.

Also completing degree requirements were:

Travis Rance Allen, Royalton, Bachelor of Arts.

Kendra R. Bailey, Gapville, Bachelor of Business Administration.

Brandy J. Claxton, Salyersville, Bachelor of Business Administration.

Lisa Maria Elam-Parsons, Salyersville, Specialist in Education.

Tabitha Dawn Fletcher, Salyersville, Associate of Applied Science.

Lora Beth Howard, Salyersville, Bachelor of Arts.

Virginia Sue Hyden, Morehead, Master of Arts.

Kristy Dawn Jackson, Salyersville, Bachelor of Social Work.

Jennifer A. Jordan, Salyersville, Master of Arts in Education.

Stacie Lynn Mays, Salyersville, Bachelor of Science.

Jonnita K. Minix, Salyersville, Bachelor of University Studies.

Stephanie Jo Minix, Salyersville, Bachelor of Arts.

Darlene Mullins, Salyersville, Associate of Arts.

Amber Denae Powers, Salyersville, Bachelor of Arts.

Homer Nathan Sizemore, Salyersville, Bachelor of University Studies.

Megan Faith Stephens, Salyersville, Bachelor of University Studies.

To graduate Summa Cum Laude, a student must a cumulative grade point average of 3.90 to 4.0 on a 4.0 scale. To earn a degree Magna Cum Laude, a student must have a cumulative grade point average of 3.6 to 3.89 on a 4.0 scale. To earn a degree Cum Laude, a student must have a cumulative grade point average of 3.5 to 3.59 on a 4.0 scale.

####

tse

# News

University Communications

Pauline Young, Director

[www.moreheadstate.edu](http://www.moreheadstate.edu)

Morehead State University

UPO Box 1100

Morehead, KY 40351-1689

(606) 783-2030

July 5, 2005

FOR IMMEDIATE RELEASE

MOREHEAD, Ky.---The list of graduates for the 2005 Spring Commencement exercises at Morehead State University included a student from **Marion County**.

Completing degree requirements were:

Alonzo Jerome Prater, Jeffersonville, Bachelor of Science.

####

tse

# News

University Communications

Pauline Young, Director

[www.moreheadstate.edu](http://www.moreheadstate.edu)

Morehead State University

UPO Box 1100

Morehead, KY 40351-1689

(606) 783-2030

July 5, 2005

FOR IMMEDIATE RELEASE

MOREHEAD, Ky.---The list of graduates for the 2005 Spring Commencement exercises at Morehead State University included nine students from **Martin County**.

Graduating with honors were:

Remona W. Estep, Inez, Bachelor of Arts, Magna Cum Laude.

Brian P. McCoy, Ulysses, Bachelor of Business Administration, Summa Cum Laude.

Patricia Faye McCoy, Inez, Bachelor of Science, Magna Cum Laude.

Also completing degree requirements were:

David C. Duff, Inez, Bachelor of University Studies.

Roberta Lynn Eller, Tomahawk, Bachelor of Arts.

Kathy Fields, Inez, Bachelor of University Studies.

Kraig H. Grayson, Inez, Specialist in Education.

Jeri D. Haney, Inez, Master of Arts Teaching.

Dewey Scott Murphy, Warfield, Master of Arts.

To graduate Summa Cum Laude, a student must a cumulative grade point average of 3.90 to 4.0 on a 4.0 scale. To earn a degree Magna Cum Laude, a student must have a cumulative grade point average of 3.6 to 3.89 on a 4.0 scale.

####

tse

# News

University Communications

Pauline Young, Director

[www.moreheadstate.edu](http://www.moreheadstate.edu)

Morehead State University

UPO Box 1100

Morehead, KY 40351-1689

(606) 783-2030

July 5, 2005

FOR IMMEDIATE RELEASE

MOREHEAD, Ky.---The list of graduates for the 2005 Spring Commencement exercises at Morehead State University included eight students from **Mason County**.

Graduating with honors was:

Jeremy David Wheeler, Maysville, Bachelor of Science, Cum Laude.

Also completing degree requirements were:

Jo Ann Crosby, Maysville, Bachelor of Arts.

Joyce K. Dugan, Maysville, Associate of Arts.

Lahiru Loshan Jayasuriya, Maysville, Master of Arts.

Todd Aaron Leonard, Maysville, Master of Science.

Jennifer A. Reeves, Maysville, Bachelor of University Studies.

Ashley N. Robinson, Maysville, Associate of Applied Business.

Ashley A. Youngman, Dover, Bachelor of Science.

To earn a degree Cum Laude, a student must have a cumulative grade point average of 3.5 to 3.59 on a 4.0 scale.

####

tse



# News

University Communications

Pauline Young, Director

[www.moreheadstate.edu](http://www.moreheadstate.edu)

Morehead State University

UPO Box 1100

Morehead, KY 40351-1689

(606) 783-2030

July 5, 2005

FOR IMMEDIATE RELEASE

MOREHEAD, Ky.---The list of graduates for the 2005 Spring Commencement exercises at Morehead State University included 16 students from **Meniffee County**.

Graduating with honors were:

Scotty Ledford Back, Frenchburg, Bachelor of Science, Cum Laude.

Pamela J. Branam, Frenchburg, Bachelor of Arts, Cum Laude.

Joni Ann Dehart, Frenchburg, Bachelor of Business Administration, Cum Laude.

Kamilia A. Lawson, Frenchburg, Bachelor of Business Administration, Magna Cum Laude.

Daniel Joseph Peck, Wellington, Bachelor of Science, Cum Laude.

Emily Dawn Peck, Wellington, Bachelor of Science, Cum Laude.

Jamie M. Peck, Wellington, Bachelor of Science, Magna Cum Laude.

Also completing degree requirements were:

April Dawn Chambers, Frenchburg, Bachelor of University Studies.

Anita L. Clark, Wellington, Bachelor of Arts.

James Samuel Rhodes, Frenchburg, Bachelor of Science.

Amber Deeann Smith, Mariba, Bachelor of Science in Nursing.

Dana Lynn Smith, Frenchburg, Bachelor of Arts.

Alisha Dawn Tackitt, Means, Bachelor of Science.

Alyce Marie Taulbee, Wellington, Associate of Arts.

Jennifer A. Wells, Frenchburg, Bachelor of Business Administration.

Lucille J. Wright, Denniston, Associate of Applied Science.

To earn a degree Magna Cum Laude, a student must have a cumulative grade point average of 3.6 to 3.89 on a 4.0 scale. To earn a degree Cum Laude, a student must have a cumulative grade point average of 3.5 to 3.59 on a 4.0 scale.

#####

tse

# News

University Communications

Pauline Young, Director

[www.moreheadstate.edu](http://www.moreheadstate.edu)

Morehead State University

UPO Box 1100

Morehead, KY 40351-1689

(606) 783-2030

July 5, 2005

FOR IMMEDIATE RELEASE

MOREHEAD, Ky.---The list of graduates for the 2005 Spring Commencement exercises at Morehead State University included two students from **Mercer County**.

Graduating with honors was:

Erica Lynn Ashford, Harrodsburg, Bachelor of Music Education, Magna Cum Laude.

Also completing degree requirements was:

Gene Parker Moore, Burgin, Bachelor of University Studies.

To earn a degree Magna Cum Laude, a student must have a cumulative grade point average of 3.6 to 3.89 on a 4.0 scale.

####

tse

# News

University Communications

Pauline Young, Director

[www.moreheadstate.edu](http://www.moreheadstate.edu)

Morehead State University

UPO Box 1100

Morehead, KY 40351-1689

(606) 783-2030

July 5, 2005

FOR IMMEDIATE RELEASE

MOREHEAD, Ky.---The list of graduates for the 2005 Spring Commencement exercises at Morehead State University included a student from **Mercer County, Ohio**

Completing degree requirements was:

Jessica M. Gast, Coldwater, Bachelor of Music.

#####

tse

# News

University Communications

Pauline Young, Director

[www.moreheadstate.edu](http://www.moreheadstate.edu)

Morehead State University

UPO Box 1100

Morehead, KY 40351-1689

(606) 783-2030

July 5, 2005

FOR IMMEDIATE RELEASE

MOREHEAD, Ky.---The list of graduates for the 2005 Spring Commencement exercises at Morehead State University included a student from **Miami County, Ohio.**

Completing degree requirements was:

Kevin Michael Anderson, Casstown, Bachelor of Arts.

####

tse

# News

University Communications

Pauline Young, Director

[www.moreheadstate.edu](http://www.moreheadstate.edu)

Morehead State University

UPO Box 1100

Morehead, KY 40351-1689

(606) 783-2030

July 5, 2005

FOR IMMEDIATE RELEASE

MOREHEAD, Ky.---The list of graduates for the 2005 Spring Commencement exercises at Morehead State University included 29 students from **Montgomery County**.

Graduating with honors were:

Jennifer L. Lynch, Jeffersonville, Bachelor of Business Administration, Summa Cum Laude.

Amanda Jane Maples, Mt. Sterling, Bachelor of Business Administration, Cum Laude.

Michael Brantley McNew, Mt. Sterling, Bachelor of Arts, Cum Laude.

Stephanie Elaine Puckett, Mt. Sterling, Bachelor of Music Education, Cum Laude.

Amanda Jane Wilson, Mt. Sterling, Bachelor of Arts, Summa Cum Laude.

Also completing degree requirements were:

Christopher P. Arnett, Morehead, Bachelor of Arts.

Heather Renee Arnett, Mt. Sterling, Bachelor of Social Work.

Jamie Nicole Campbell, Mt. Sterling, Associate of Applied Science.

Wanda Sue Caston, Mt. Sterling, Bachelor of University Studies.

Alison Lee Ferguson, Mt. Sterling, Master of Arts.

Jessica L. Gabbard, Mt. Sterling, Bachelor of Science.

Edwina Faye Grayson, Mt. Sterling, Bachelor of Science in Nursing.

Jessica Dawn High, Mt. Sterling, Bachelor of Science in Nursing.

Matthew Brian Holt, Mt. Sterling, Bachelor of Arts.

Charles Eric Jones, Mt. Sterling, Associate of Arts.

Jackie C. Mark, Mt. Sterling, Associate of Arts.

Kimberly M. McFadden, Mt. Sterling, Bachelor of University Studies.

Deborah Lusan Meeks, Jeffersonville, Bachelor of University Studies.

William R. Meeks, Jeffersonville, Bachelor of Arts.

Travis Lee Montgomery, Jeffersonville, Bachelor of Science.

(MORE)

Erica Renee Murphy, Mt. Sterling, Associate of Applied Science.

Kimberly Jayne Myers, Jeffersonville, Bachelor of Science.

Karen Ann Nickell, Mt Sterling, Master of Arts in Education.

Brandon S Snowden, Jeffersonville, Master of Business Administration.

Thomas Jonathan Stewart, Mt. Sterling, Bachelor of Arts.

April L. Tabor, Jeffersonville, Associate of Applied Science.

Jennifer N. Tabor, Jeffersonville, Bachelor of Science in Nursing.

Allison Leigh Whaley, Mt Sterling, Bachelor of Arts.

Loretta Alice Wilson, Mt. Sterling, Bachelor of Arts.

To graduate Summa Cum Laude, a student must a cumulative grade point average of 3.90 to 4.0 on a 4.0 scale. To earn a degree Cum Laude, a student must have a cumulative grade point average of 3.5 to 3.59 on a 4.0 scale.

####

tse

# News

University Communications

Pauline Young, Director

[www.moreheadstate.edu](http://www.moreheadstate.edu)

Morehead State University

UPO Box 1100

Morehead, KY 40351-1689

(606) 783-2030

July 5, 2005

FOR IMMEDIATE RELEASE

MOREHEAD, Ky.---The list of graduates for the 2005 Spring Commencement exercises at Morehead State University included three student from **Montgomery County, Ohio.**

Graduating with honors was:

Shermeca T. Howard, Dayton, Bachelor of Business Administration, Cum Laude.

Also completing degree requirements were:

Jamie Marie Brunswick, Kettering, Bachelor of Business Administration.

Erin Elizabeth Quinn, Lewisburg, Bachelor of Arts.

To earn a degree Cum Laude, a student must have a cumulative grade point average of 3.5 to 3.59 on a 4.0 scale.

####

tse

July 5, 2005

FOR IMMEDIATE RELEASE

MOREHEAD, Ky.---The list of graduates for the 2005 Spring Commencement exercises at Morehead State University included 31 students from **Morgan County**.

Graduating with honors were:

Robert A. Daniels, West Liberty, Bachelor of Arts, Cum Laude.

Karen Sue Lewis, West Liberty, Bachelor of Arts, Summa Cum Laude.

Vicci Q. Lewis, West Liberty, Associate of Arts, With Distinction.

Kristen Nicole Pennington, West Liberty, Bachelor of Arts, Cum Laude.

Jessica Nannette Robbins, West Liberty, Bachelor of Arts, Magna Cum Laude.

Also completing degree requirements were:

Kathy R. Bolin, West Liberty, Bachelor of University Studies.

Tammy Irene Cole, Hazel Green, Bachelor of Business Administration.

Henry Lee Cottle, West Liberty, Bachelor of University Studies.

Jonathan Daniel Day, West Liberty, Master of Arts in Education.

Jessica Marlene Fraley, Grassy Creek, Bachelor of Arts.

Leann Fugate, Ezel, Associate of Applied Science.

Paula Sue Fugate, Ezel, Bachelor of Arts.

Kathleen Gayle Hanson, West Liberty, Associate of Applied Science.

Casey S. Johnson, West Liberty, Associate of Applied Science.

Jeffery Michael Johnson, West Liberty, Bachelor of Arts.

David Michael Johnston, Morehead, Bachelor of Science.

Nathana Dawn Keeton, West Liberty, Associate of Applied Science.

Brent D. Kidd, West Liberty, Bachelor of Science.

Lillie Melissa June King, Grassy Creek, Associate of Applied Science.

Christopher David Lindon, Cannel City, Master of Science.

Maria L. Motley, Ezel, Bachelor of University Studies.

Rebecca Clay Nickell, Ezel, Bachelor of Business Administration.

Tonya Denise Potter, Hazel Green, Bachelor of Arts.

(MORE)



Melissa Ann Rose, West Liberty, Master of Arts in Education.

Alan Reid Salyer, Ezel, Bachelor of University Studies.

Regina Mae Sayeed, West Liberty, Associate of Applied Science.

Lorraine Scarberry, Elkfork, Associate of Applied Science.

Shonda L. Stevens, West Liberty, Bachelor of Business Administration.

Michael S. Thomas, West Liberty, Bachelor of Science.

Jason C. Wallin, West Liberty, Bachelor of Business Administration.

Becki Jo Wells, West Liberty, Bachelor of Business Administration.

To graduate Summa Cum Laude, a student must a cumulative grade point average of 3.90 to 4.0 on a 4.0 scale. To earn a degree Magna Cum Laude, a student must have a cumulative grade point average of 3.6 to 3.89 on a 4.0 scale. To earn a degree Cum Laude, a student must have a cumulative grade point average of 3.5 to 3.59 on a 4.0 scale. Associate degree recipients who complete a minimum of 32 semester hours with a cumulative grade point average of 3.6 or better graduate With Distinction.

####

tse

# News

University Communications

Pauline Young, Director

[www.moreheadstate.edu](http://www.moreheadstate.edu)

Morehead State University

UPO Box 1100

Morehead, KY 40351-1689

(606) 783-2030

July 5, 2005

FOR IMMEDIATE RELEASE

MOREHEAD, Ky.---The list of graduates for the 2005 Spring Commencement exercises at Morehead State University included eight students from **Nicholas County**.

Graduating with honors were:

Alison L. Darrell, Carlisle, Bachelor of Arts, Magna Cum Laude.

Amber N. Gudgell, Carlisle, Bachelor of Arts, Cum Laude.

Jonie H. Sexton, Carlisle, Bachelor of Arts, Magna Cum Laude.

Also completing degree requirements were:

Leah Kristin Berry, Carlisle, Bachelor of Science in Nursing.

Jennifer R. Brewer, Carlisle, Bachelor of Arts.

Jeremy T. Harmon, Carlisle, Bachelor of Business Administration.

Joseph Eugene Ardner Riggs, Carlisle, Master of Arts.

Richard D. Snapp, Carlisle, Bachelor of Business Administration.

To earn a degree Magna Cum Laude, a student must have a cumulative grade point average of 3.6 to 3.89 on a 4.0 scale. To earn a degree Cum Laude, a student must have a cumulative grade point average of 3.5 to 3.59 on a 4.0 scale.

####

tse

# News

University Communications

Pauline Young, Director

[www.moreheadstate.edu](http://www.moreheadstate.edu)

Morehead State University

UPO Box 1100

Morehead, KY 40351-1689

(606) 783-2030

July 5, 2005

FOR IMMEDIATE RELEASE

MOREHEAD, Ky.---The list of graduates for the 2005 Spring Commencement exercises at Morehead State University included two students from **Nelson County**.

Completing degree requirements was:

Chad Robert McMillen, Bardstown, Bachelor of Arts.

Phillip Jon Williamson, Bardstown, Bachelor of Business Administration.

####

tse

# News

University Communications

Pauline Young, Director

[www.moreheadstate.edu](http://www.moreheadstate.edu)

Morehead State University

UPO Box 1100

Morehead, KY 40351-1689

(606) 783-2030

July 5, 2005

FOR IMMEDIATE RELEASE

MOREHEAD, Ky.---The list of graduates for the 2005 Spring Commencement exercises at Morehead State University included two students from **Oldham County**.

Graduating with honors was:

Sarah J. Ice, Louisville, Bachelor of Arts, Cum Laude.

Also completing degree requirements was:

Dawn E. Skees, Lagrange, Bachelor of Science.

To earn a degree Cum Laude, a student must have a cumulative grade point average of 3.5 to 3.59 on a 4.0 scale.

#####

tse

# News

University Communications

Pauline Young, Director

[www.moreheadstate.edu](http://www.moreheadstate.edu)

Morehead State University

UPO Box 1100

Morehead, KY 40351-1689

(606) 783-2030

July 5, 2005

FOR IMMEDIATE RELEASE

MOREHEAD, Ky.---The list of graduates for the 2005 Spring Commencement exercises at Morehead State University included two students from **Owen County**.

Completing degree requirements were:

Travis J. Bailey, Owenton, Bachelor of Science.

Morgan Caleb Chandler, New Liberty, Bachelor of Science.

####

tse

# News

University Communications

Pauline Young, Director

[www.moreheadstate.edu](http://www.moreheadstate.edu)

Morehead State University

UPO Box 1100

Morehead, KY 40351-1689

(606) 783-2030

July 5, 2005

FOR IMMEDIATE RELEASE

MOREHEAD, Ky.---The list of graduates for the 2005 Spring Commencement exercises at Morehead State University included three students from **Owsley County**.

Completing degree requirements was:

Ashley D. Burch, Booneville, Bachelor of University Studies.

Bonnie Lynn Cole, Booneville, Specialist in Education.

Joann Riley, Booneville, Bachelor of University Studies.

####

tse

# News

University Communications

Pauline Young, Director

[www.moreheadstate.edu](http://www.moreheadstate.edu)

Morehead State University

UPO Box 1100

Morehead, KY 40351-1689

(606) 783-2030

July 5, 2005

FOR IMMEDIATE RELEASE

MOREHEAD, Ky.---The list of graduates for the 2005 Spring Commencement exercises at Morehead State University included four students from **Pendleton County**.

Graduating with honors were:

David Charles Enzweiler, Morehead, Bachelor of Arts, Cum Laude.

Melissa K. King, Butler, Bachelor of Arts, Magna Cum Laude.

Also completing degree requirements were:

Natalie Jo Caldwell, Butler, Bachelor of Science.

Nathaniel Steven Glaza, Butler, Associate of Applied Science.

To earn a degree Magna Cum Laude, a student must have a cumulative grade point average of 3.6 to 3.89 on a 4.0 scale. To earn a degree Cum Laude, a student must have a cumulative grade point average of 3.5 to 3.59 on a 4.0 scale.

####

tse

# News

University Communications

Pauline Young, Director

[www.moreheadstate.edu](http://www.moreheadstate.edu)

Morehead State University

UPO Box 1100

Morehead, KY 40351-1689

(606) 783-2030

July 5, 2005

FOR IMMEDIATE RELEASE

MOREHEAD, Ky.---The list of graduates for the 2005 Spring Commencement exercises at Morehead State University included six students from **Perry County**.

Graduating with honors were:

Kelli N. Akers, Pikeville, Bachelor of Arts, Magna Cum Laude.

Stephanie B. Wooton, Cornettsville, Bachelor of Arts, Summa Cum Laude.

Also completing degree requirements were:

Melody Dawn Burcham, Hazard, Bachelor of Music Education.

Edward Jonathan Coleman, Happy, Bachelor of Business Administration.

Cassandra Lynn Grigsby, Hazard, Master of Business Administration.

Tony Wayne Halcomb, Delphia, Bachelor of Business Administration.

To graduate Summa Cum Laude, a student must a cumulative grade point average of 3.90 to 4.0 on a 4.0 scale. To earn a degree Magna Cum Laude, a student must have a cumulative grade point average of 3.6 to 3.89 on a 4.0 scale.

#####

tse



# News

University Communications  
Pauline Young, Director  
[www.moreheadstate.edu](http://www.moreheadstate.edu)

Morehead State University

UPO Box 1100

Morehead, KY 40351-1689

(606) 783-2030

July 5, 2005

FOR IMMEDIATE RELEASE

MOREHEAD, Ky.---The list of graduates for the 2005 Spring Commencement exercises at Morehead State University included a student from **Pickaway County, Ohio.**

Completing degree requirements was:

Mandy Lynn Sabine, Circleville, Bachelor of Business Administration.

####

tse

Morehead State University

UPO Box 1100

Morehead, KY 40351-1689

(606) 783-2030

July 5, 2005

FOR IMMEDIATE RELEASE

MOREHEAD, Ky.---The list of graduates for the 2005 Spring Commencement exercises at Morehead State University included 38 students from **Pike County**.

Graduating with honors were:

Matthew S. Anderson, Shelby Gap, Bachelor of Science, Magna Cum Laude.

Elizabeth I. Freeman, Ransom, Bachelor of Arts, Magna Cum Laude.

Erin A. Hall, Virgie, Bachelor of Music Education, Cum Laude.

Michael P. Ray, Kimper, Bachelor of Arts, Magna Cum Laude.

Michele L. Smith, Kimper, Bachelor of Arts, Summa Cum Laude.

Kathy Sharon Strouth, Lookout, Bachelor of Social Work, Cum Laude.

Also completing degree requirements were:

Jason B. Adkins, Pikeville, Bachelor of Business Administration.

Derek Ryan Bentley, Shelbiana, Bachelor of Business Administration.

Stephen Boyd Blackburn, Belfry, Bachelor of Science.

Teena H. Blackburn, Morehead, Bachelor of Arts.

Donna Sue Burgett, Belfry, Master of Arts in Education.

Carrie Lynn Charles, Belfry, Bachelor of Business Administration.

Allen Todd Elswick, Pikeville, Associate of Arts.

Jennifer C. Evans, Pikeville, Bachelor of Business Administration.

Jamie Ann Farra, Aflex, Bachelor of Social Work.

Bryan Travis Fields, Hatfield, Bachelor of Science.

Christy R. Fields, Hardy, Bachelor of Science.

Devin S. Hylton, Ashcamp, Bachelor of Social Work.

Damian Joseph Johnson, Jenkins, Master of Arts in Education.

Angela S. Kirk, Pikeville, Associate of Applied Science.

Amanda Renee Leighton, Pikeville, Master of Arts in Education.

Joshua Shane Leonard, Sidney, Bachelor of Science.

(MORE)

David L. Maynard, Forest Hills, Master of Business Administration.

Mary L. McCloud, Raccoon, Specialist in Education.

Mara A. McKinney, Betsy Layne, Associate of Applied Science.

Kellie D. Mclellan, Feds Creek, Master of Arts Teaching.

Joshua N. Mullins, Dorton, Associate of Applied Science.

Robert Joseph Osborne, Dorton, Master of Arts.

Kelly Preece, Turkey Creek, Master of Arts in Education.

Cassie L. Price, Elkhorn City, Associate of Applied Science.

Marta Elizabeth Riccio, Pikeville, Master of Arts in Education.

Gary Roger Roberts, Virgie, Master of Arts in Education.

Bj Lewis Stacy, Phelps, Associate of Applied Science,

Robert Shan Taylor, Morehead, Master of Arts.

Ellia Jane Thacker, Pikeville, Specialist in Education.

Jeremy Dewayne Thacker, Shelbiana, Bachelor of University Studies.

Karen Renea Vacca, Shelbiana, Master of Arts in Education.

Robert Leon Webb, Mt. Sterling, Master of Business Administration.

To graduate Summa Cum Laude, a student must a cumulative grade point average of 3.90 to 4.0 on a 4.0 scale. To earn a degree Magna Cum Laude, a student must have a cumulative grade point average of 3.6 to 3.89 on a 4.0 scale. To earn a degree Cum Laude, a student must have a cumulative grade point average of 3.5 to 3.59 on a 4.0 scale.

####

tse

# News

University Communications

Pauline Young, Director

[www.moreheadstate.edu](http://www.moreheadstate.edu)

Morehead State University

UPO Box 1100

Morehead, KY 40351-1689

(606) 783-2030

July 5, 2005

FOR IMMEDIATE RELEASE

MOREHEAD, Ky.---The list of graduates for the 2005 Spring Commencement exercises at Morehead State University included four students from **Powell County**.

Graduating with honors was:

Christi B. Billings, Stanton, Bachelor of Arts, Magna Cum Laude.

Also completing degree requirements were:

Tiffany Dawn Anderson, Stanton, Bachelor of University Studies.

Sarah L. Bumgardner, Campton, Bachelor of Arts.

Lori Beth Rogers, Stanton, Associate of Applied Science.

To earn a degree Magna Cum Laude, a student must have a cumulative grade point average of 3.6 to 3.89 on a 4.0 scale.

####

tse

# News

University Communications

Pauline Young, Director

[www.moreheadstate.edu](http://www.moreheadstate.edu)

Morehead State University

UPO Box 1100

Morehead, KY 40351-1689

(606) 783-2030

July 5, 2005

FOR IMMEDIATE RELEASE

MOREHEAD, Ky.---The list of graduates for the 2005 Spring Commencement exercises at Morehead State University included three students from **Preble County, Ohio**.

Graduating with honors was:

Kyle J. Wick, W. Alexandria, Bachelor of Arts, Cum Laude.

Also completing degree requirements were:

Matthew W. Curtis, New Paris, Bachelor of Business Administration.

Gabriel Andrew Schadle, Eaton, Bachelor of Arts.

To earn a degree Cum Laude, a student must have a cumulative grade point average of 3.5 to 3.59 on a 4.0 scale.

####

tse

# News

University Communications

Pauline Young, Director

[www.moreheadstate.edu](http://www.moreheadstate.edu)

Morehead State University

UPO Box 1100

Morehead, KY 40351-1689

(606) 783-2030

July 5, 2005

FOR IMMEDIATE RELEASE

MOREHEAD, Ky.---The list of graduates for the 2005 Spring Commencement exercises at Morehead State University included a student from **Pulaski County**.

Completing degree requirements was:

Kathy McDonald, Eubank, Master of Business Administration.

####

tse

# News

University Communications  
Pauline Young, Director  
[www.moreheadstate.edu](http://www.moreheadstate.edu)

Morehead State University      UPO Box 1100      Morehead, KY 40351-1689      (606) 783-2030

July 5, 2005

FOR IMMEDIATE RELEASE

MOREHEAD, Ky.---The list of graduates for the 2005 Spring Commencement exercises at Morehead State University included a student from **Robertson County**.

Graduating with honors was:

Tracy A. Teegarden, Mt. Olivet, Bachelor of Business Administration., Cum  
Laude.

To earn a degree Cum Laude, a student must have a cumulative grade point average of 3.5 to 3.59 on a 4.0 scale.

####

tse

# News

University Communications

Pauline Young, Director

[www.moreheadstate.edu](http://www.moreheadstate.edu)

Morehead State University

UPO Box 1100

Morehead, KY 40351-1689

(606) 783-2030

July 5, 2005

FOR IMMEDIATE RELEASE

MOREHEAD, Ky.---The list of graduates for the 2005 Spring Commencement exercises at Morehead State University included a student from **Rockcastle County**.

Completing degree requirements was:

Elizabeth S. Bullock, Livingston, Bachelor of Science.

####

tse



# News

University Communications

Pauline Young, Director

[www.moreheadstate.edu](http://www.moreheadstate.edu)

Morehead State University

UPO Box 1100

Morehead, KY 40351-1689

(606) 783-2030

July 5, 2005

FOR IMMEDIATE RELEASE

MOREHEAD, Ky.---The list of graduates for the 2005 Spring Commencement exercises at Morehead State University included a student from **Ross County, Ohio.**

Completing degree requirements was:

Brent A. Short, Chillicothe, Associate of Applied Science.

####

tse

# News

University Communications

Pauline Young, Director

[www.moreheadstate.edu](http://www.moreheadstate.edu)

Morehead State University

UPO Box 1100

Morehead, KY 40351-1689

(606) 783-2030

July 5, 2005

FOR IMMEDIATE RELEASE

MOREHEAD, Ky.---The list of graduates for the 2005 Spring Commencement exercises at Morehead State University included 112 students from **Rowan County**.

Graduating with honors were:

Michael Steven Adkins, Morehead, Bachelor of Arts, Summa Cum Laude.  
Jarryd Clayton Boster, Morehead, Bachelor of Arts, Cum Laude.  
Amber N. Cantrell, Clearfield, Bachelor of Science in Nursing, Cum Laude.  
Valerie Lynn Catron, Olive Hill, Bachelor of Science, Summa Cum Laude.  
Jami B. Gartin, Morehead, Bachelor of Arts, Summa Cum Laude.  
James J. Gullett, Morehead, Bachelor of Science, Summa Cum Laude.  
Cynthia R. Hall, Morehead, Bachelor of Arts, Magna Cum Laude.  
Stephani B. Hardin, Morehead, Bachelor of Arts, Cum Laude.  
Phillip Cary Hogg, Morehead, Bachelor of Science, Cum Laude.  
Craig Martin Mills, Clearfield, Bachelor of Arts, Magna Cum Laude.  
Aaron Carter Payne, Morehead, Bachelor of Music Education, Cum Laude.  
Heather K. Piccirillo, Morehead, Bachelor of Arts, Summa Cum Laude.  
Aundrea M Raleigh, Mt. Sterling, Associate of Applied Science, Distinction.  
Hubert F. Rojas, Costa Rica, Bachelor of Science, Magna Cum Laude.  
Tomi Tapani Simola, Finland, Bachelor of Business Administration, Summa Cum Laude.  
Dong Wook Suh, Republic of Korea, Bachelor of Business Administration, Cum Laude.  
Janice K. Taylor, Morehead, Bachelor of Social Work, Cum Laude.  
Amberly Martha Thompson, Morehead, Bachelor of Science, Summa Cum Laude.  
Sajdah Zecharia, Morehead, Bachelor of Business Administration, Magna Cum Laude.

Also completing degree requirements were:

Angela Gay Adkins, Morehead, Associate of Arts.  
David P. Aliu, England, Bachelor of Science.  
Brittany Renee' Atkins, Morehead, Bachelor of Science.  
Jessica Nicole Baldridge, Morehead, Associate of Applied Science.  
Jonathan Ross Baldwin, Clearfield, Bachelor of Science.  
John Lewis Ballard, Clearfield, Bachelor of Science.

(MORE)

Melissa Lynne Bealert, Owingsville, Associate of Applied Science.  
Lauren Michelle Buck, Englewood, Ohio, Bachelor of Arts.  
Leah-Ann Michell Burton, Morehead, Bachelor of Science in Nursing.  
Vicki L. Caldwell, Morehead, Associate of Applied Science.  
Jessica Renae Callahan, Morehead, Associate of Applied Science.  
Pamela Denise Callahan, Mt. Sterling, Master of Arts Teaching.  
Joan M. Caudill, Morehead, Associate of Arts.  
Joy F. Cecil, Clearfield, Bachelor of University Studies.  
Angela Marie Chapman, Morehead, Associate of Applied Science.  
Douglas T. Chingoka, Columbus, Bachelor of Business Administration.  
Kimberly Lynn Claar, Morehead, Bachelor of Arts.  
Jillian M. Clayton, Morehead, Bachelor of Business Administration.  
Thomas C. Collins, Morehead, Associate of Applied Science.  
Douglas M. Cooper, Morehead, Bachelor of Arts.  
Jessica Dawn Crisp, Morehead, Bachelor of Science.  
Justin S. Cristello, Clearfield, Bachelor of Business Administration.  
Laurel Ann Curtis, Morehead, Bachelor of Arts.  
Laraissa Siobhan Davis, Morehead, Master of Arts in Education.  
Larry Leroy Dehart, Morehead, Associate of Arts.  
Kristin Jo Ferguson, Mayville, Master of Arts Teaching.  
William Anthony Fields, Morehead, Master of Arts.  
Ashleigh Michelle Gasparac, Morehead, Associate of Applied Science.  
Ashley Susan Gilliam, Morehead, Bachelor of University Studies.  
Linda Louise Gilliam, Clearfield, Associate of Applied Science.  
Matthew B. Gross, Morehead, Bachelor of Science.  
Tiffanie Jwon Helterbrand, Morehead, Bachelor of Arts.  
Jerrod L. Hodge, Morehead, Master of Arts.  
Kason Burl Hogge, Morehead, Bachelor of Arts.  
Felicia Carol Howard, Morehead, Associate of Applied Science.  
Hsuan-Ling Hsu, Taiwan, Master of Arts.  
Jason S. Humphrey, Morehead, Associate of Applied Science.  
Kristin Elizabeth Humphrey, Morehead, Bachelor of Science.  
Angela Dawn Johnson, Morehead, Bachelor of Science in Nursing.  
Robert Clayton Johnson, Morehead, Master of Science.  
Danielle Nicole Jones, Morehead, Associate of Applied Science.

(MORE)

Sheila N. Karanja, Kenya, Bachelor of Business Administration.  
Donna Jean Kirkwood, Morehead, Associate of Applied Science.  
Robert Ashley Lacy, Morehead, Bachelor of Business Administration.  
Courtney D. Law, Morehead, Associate of Applied Science.  
Joshua Shelby Lawson, Morehead, Bachelor of Science.  
Tochuen Liang, Taiwan, Bachelor of Business Administration.  
Peichun Lin, Taiwan , Bachelor of Arts.  
Robert D. Marsh, Morehead, Master of Science.  
Tabitha Kay Mason, Morehead, Bachelor of Science.  
Staci Michelle McClain, Clearfield, Bachelor of Science in Nursing.  
Brandon Blake Montgomery, Morehead, Bachelor of Arts.  
Lora Beth Mosley, Morehead, Bachelor of Arts.  
Michael Douglas Nath, Clearfield, Bachelor of Business Administration.  
April Hobbs Nutter, Morehead, Master of Arts.  
Joseph R. Odell, Morehead, Master of Science.  
Kevin D. Quinn, Garrett, Bachelor of Business Administration.  
Angela M. O'quinn, Clearfield, Bachelor of Science.  
Nattaya Paoborom, Thailand, Bachelor of Arts.  
Christine Caroline Parr, Morehead, Bachelor of Arts.  
Bruce Parsons, Morehead, Bachelor of Arts.  
Kyle Nicholas Pecco, Morehead, Bachelor of Science.  
Chris Frank Radford, Clearfield, Bachelor of Business Administration.  
Derek Steven Reid, Morehead, Master of Arts.  
Peyton Allen Reynolds, Morehead, Bachelor of Arts.  
Deborah S. Riley, Morehead, Bachelor of University Studies.  
Walter David Sabon, Morehead, Bachelor of Science.  
Chad Everett Saunders, Morehead, Bachelor of Arts.  
Rebecca Rachelle Schmalz, Clearfield, Bachelor of University Studies.  
Victoria Scruggs, Morehead, Bachelor of Arts.  
Joseph H. Shepherd, Morehead, Bachelor of Business Administration.  
Kimberly Sue Shrout, Wallingford, Bachelor of Arts.  
Billy Christopher Slone, Morehead, Bachelor of Business Administration.  
Doris Jean Smith, Morehead, Bachelor of Science in Nursing.  
Bonnie S. Stevens, Morehead, Bachelor of Arts.  
Natasha Lo Stewart, Clearfield, Bachelor of Social Work.

(MORE)

Sheenagh Maire Stewart, Australia, Bachelor of Arts.  
Jason Richard Sturgill, Morehead, Master of Arts.  
Jonathan Keith Sullivan, Morehead, Bachelor of Arts.  
Elizabeth Ann Tackett, Morehead, Bachelor of Business Administration.  
James Tyrone Taylor, Morehead, Bachelor of Science.  
Seth Wesley Thatcher, Morehead, Master of Arts.  
Andrew Wallace Thomas, Englewood, Bachelor of Arts.  
Jessica Leigh Thomas, Clearfield, Bachelor of Business Administration.  
Daniel Scott Thompson, Morehead, Bachelor of Social Work.  
William Velez, Puerto Rico, Bachelor of Science.  
John William Vice, Morehead, Master of Music.  
Owen Kelly Wagoner, Elliottville, Bachelor of Science.  
Qi Wang, China, Bachelor of Business Administration.  
Joseph Ryan Winkleman, Morehead, Bachelor of Business Administration.  
Jona D. Wright, Neon, Bachelor of Social Work.  
Kai Yang, China, Master of Arts.  
John Travis Yearsley, Morehead, Bachelor of Science.

To graduate Summa Cum Laude, a student must a cumulative grade point average of 3.90 to 4.0 on a 4.0 scale. To earn a degree Magna Cum Laude, a student must have a cumulative grade point average of 3.6 to 3.89 on a 4.0 scale. To earn a degree Cum Laude, a student must have a cumulative grade point average of 3.5 to 3.59 on a 4.0 scale. Associate degree recipients who complete a minimum of 32 semester hours with a cumulative grade point average of 3.6 or better graduate With Distinction.

####

tse

# News

University Communications

Pauline Young, Director

[www.moreheadstate.edu](http://www.moreheadstate.edu)

Morehead State University

UPO Box 1100

Morehead, KY 40351-1689

(606) 783-2030

July 5, 2005

FOR IMMEDIATE RELEASE

MOREHEAD, Ky.---The list of graduates for the 2005 Spring Commencement exercises at Morehead State University included a student from **Russell County**.

Completing degree requirements was:

Thomas Allen Story, Russell Springs, Master of Business Administration.

####

tse

# News

University Communications

Pauline Young, Director

[www.moreheadstate.edu](http://www.moreheadstate.edu)

Morehead State University

UPO Box 1100

Morehead, KY 40351-1689

(606) 783-2030

July 5, 2005

FOR IMMEDIATE RELEASE

MOREHEAD, Ky.---The list of graduates for the 2005 Spring Commencement exercises at Morehead State University included five students from **Scioto County, Ohio**.

Completing degree requirements were:

Joshua David Cole, Wheelersburg, Master of Arts.

Deven Scott Little, Portsmouth, Bachelor of University Studies.

Douglas D. McClure, Wheelersburg, Master of Business Administration.

Julee A. Nelson, Portsmouth, Bachelor of Science.

Zachary James Thompson, Portsmouth, Bachelor of Science.

####

tse

# News

University Communications

Pauline Young, Director

[www.moreheadstate.edu](http://www.moreheadstate.edu)

Morehead State University

UPO Box 1100

Morehead, KY 40351-1689

(606) 783-2030

July 5, 2005

FOR IMMEDIATE RELEASE

MOREHEAD, Ky.---The list of graduates for the 2005 Spring Commencement exercises at Morehead State University included three students from **Shelby County**.

Graduating with honors were:

Corey Douglas Jennings, Frankfort, Bachelor of Arts, Cum Laude.

Kevin S. Jennings, Frankfort, Bachelor of Arts, Magna Cum Laude.

Also completing degree requirements was:

Raeanne M. Douglas, Shelbyville, Bachelor of Science.

To earn a degree Magna Cum Laude, a student must have a cumulative grade point average of 3.6 to 3.89 on a 4.0 scale. To earn a degree Cum Laude, a student must have a cumulative grade point average of 3.5 to 3.59 on a 4.0 scale.

####

tse



# News

University Communications

Pauline Young, Director

[www.moreheadstate.edu](http://www.moreheadstate.edu)

Morehead State University

UPO Box 1100

Morehead, KY 40351-1689

(606) 783-2030

July 5, 2005

FOR IMMEDIATE RELEASE

MOREHEAD, Ky.---The list of graduates for the 2005 Spring Commencement exercises at Morehead State University included six students from **Warren County, Ohio**.

Graduating with honors were:

Brittany Ann Hamilton, Carlisle, Bachelor of Arts, Magna Cum Laude.

Lindsay Ann Wetzel, Lexington, Bachelor of Arts, Cum Laude.

Also completing degree requirements were:

Leslie Marie Holt, Morehead, Bachelor of University Studies.

Christina Marie Huffman, Pleasant Plain, Bachelor of Business Administration.

David Theodore Tarvin, Mason, Bachelor of Arts.

Adam Joshua White, Carlisle, Bachelor of Arts.

To earn a degree Magna Cum Laude, a student must have a cumulative grade point average of 3.6 to 3.89 on a 4.0 scale. To earn a degree Cum Laude, a student must have a cumulative grade point average of 3.5 to 3.59 on a 4.0 scale.

####

tse

# News

University Communications

Pauline Young, Director

[www.moreheadstate.edu](http://www.moreheadstate.edu)

Morehead State University

UPO Box 1100

Morehead, KY 40351-1689

(606) 783-2030

July 5, 2005

FOR IMMEDIATE RELEASE

MOREHEAD, Ky.---The list of graduates for the 2005 Spring Commencement exercises at Morehead State University included a student from **Washington County**.

Completing degree requirements was:

Sally Bean Ballard, Springfield, Associate of Applied Science.

####

tse

# News

University Communications

Pauline Young, Director

[www.moreheadstate.edu](http://www.moreheadstate.edu)

Morehead State University

UPO Box 1100

Morehead, KY 40351-1689

(606) 783-2030

July 5, 2005

FOR IMMEDIATE RELEASE

MOREHEAD, Ky.---The list of graduates for the 2005 Spring Commencement exercises at Morehead State University included two students from **Whitley County**.

Graduating with honors was:

Tara L Lynch-Towe, Corbin, Bachelor of Arts, Cum Laude.

Also completing degree requirements was:

Andrew Jason Ferguson, Williamsburg, Bachelor of Science.

To earn a degree Cum Laude, a student must have a cumulative grade point average of 3.5 to 3.59 on a 4.0 scale.

####

tse

# News

University Communications

Pauline Young, Director

[www.moreheadstate.edu](http://www.moreheadstate.edu)

Morehead State University

UPO Box 1100

Morehead, KY 40351-1689

(606) 783-2030

July 5, 2005

FOR IMMEDIATE RELEASE

MOREHEAD, Ky.---The list of graduates for the 2005 Spring Commencement exercises at Morehead State University included four students from **Wolfe County**.

Completing degree requirements were:

Charlotte Ann Dunn, Campton, Bachelor of University Studies.

Sharon Ann Gross, Campton, Bachelor of Arts.

Sondra Cates Heath, Campton, Associate of Arts.

Rodger Mathew Hurlburt, Morehead, Bachelor of Arts.

####

tse

# News

University Communications

Pauline Young, Director

[www.moreheadstate.edu](http://www.moreheadstate.edu)

Morehead State University

UPO Box 1100

Morehead, KY 40351-1689

(606) 783-2030

July 5, 2005

FOR IMMEDIATE RELEASE

MOREHEAD, Ky.---The list of graduates for the 2005 Spring Commencement exercises at Morehead State University included two students from **Woodford County**.

Graduating with honors was:

Philip Clay Mattingly, Versailles, Bachelor of Arts, Cum Laude.

Also completing degree requirements was:

Sarita Grace, Versailles, Master of Business Administration.

To earn a degree Cum Laude, a student must have a cumulative grade point average of 3.5 to 3.59 on a 4.0 scale.

####

tse

# News

University Communications

Pauline Young, Director

[www.moreheadstate.edu](http://www.moreheadstate.edu)

Morehead State University

UPO Box 1100

Morehead, KY 40351-1689

(606) 783-2030

July 5, 2005

FOR IMMEDIATE RELEASE

MOREHEAD, Ky.---The list of graduates for the 2005 Spring Commencement exercises at Morehead State University included a student from **New York**.

Completing degree requirements was:

Garrett Joseph Pikul, Williamsville, Bachelor of Arts.

####

tse

# News

University Communications

Pauline Young, Director

[www.moreheadstate.edu](http://www.moreheadstate.edu)

Morehead State University

UPO Box 1100

Morehead, KY 40351-1689

(606) 783-2030

July 5, 2005

FOR IMMEDIATE RELEASE

MOREHEAD, Ky.---The list of graduates for the 2005 Spring Commencement exercises at Morehead State University included two students from **Virginia**.

Completing degree requirements were:

Matthew Bryan Meade, Wise, Master of Arts in Education.

Brittney Mariah Smith, Broadway, Bachelor of Science.

####

tse

# News

University Communications

Pauline Young, Director

[www.moreheadstate.edu](http://www.moreheadstate.edu)

Morehead State University

UPO Box 1100

Morehead, KY 40351-1689

(606) 783-2030

July 5, 2005

FOR IMMEDIATE RELEASE

MOREHEAD, Ky.---The list of graduates for the 2005 Spring Commencement exercises at Morehead State University included a student from **New Jersey**.

Completing degree requirements was:

Richard J. Timbo, Westwood, Bachelor of Arts.

####

tse



# News

University Communications

Pauline Young, Director

[www.moreheadstate.edu](http://www.moreheadstate.edu)

Morehead State University

UPO Box 1100

Morehead, KY 40351-1689

(606) 783-2030

July 5, 2005

FOR IMMEDIATE RELEASE

MOREHEAD, Ky.---The list of graduates for the 2005 Spring Commencement exercises at Morehead State University included eight students from **Indiana**.

Graduating with honors were:

Amanda Marie Meyer, Whiting, Bachelor of Science, Magna Cum Laude.

Jacob Paul Moran, Richmond, Bachelor of Science, Cum Laude.

Shannon M. Patterson, Aurora, Bachelor of Arts, Summa Cum Laude.

Katharine Thomas Smith, Brookville, Bachelor of Arts, Cum Laude.

Also completing degree requirements were:

Kimberly Dawn Berghefer, Burns Harbor, Bachelor of Arts.

Amy Diana Davis, Danville, Bachelor of University Studies.

Kendra Ann Neff, Aurora, Bachelor of Arts.

Blain R. Poole, Tell City, Bachelor of Science.

To graduate Summa Cum Laude, a student must a cumulative grade point average of 3.90 to 4.0 on a 4.0 scale. To earn a degree Magna Cum Laude, a student must have a cumulative grade point average of 3.6 to 3.89 on a 4.0 scale. To earn a degree Cum Laude, a student must have a cumulative grade point average of 3.5 to 3.59 on a 4.0 scale.

####

tse

# News

University Communications

Pauline Young, Director

[www.moreheadstate.edu](http://www.moreheadstate.edu)

Morehead State University

UPO Box 1100

Morehead, KY 40351-1689

(606) 783-2030

July 5, 2005

FOR IMMEDIATE RELEASE

MOREHEAD, Ky.---The list of graduates for the 2005 Spring Commencement exercises at Morehead State University included a student from **Alabama**.

Graduating with honors was:

Erica N. Oller, Notasulga, Bachelor of Science, Cum Laude.

To earn a degree Cum Laude, a student must have a cumulative grade point average of 3.5 to 3.59 on a 4.0 scale.

####

tse

# News

University Communications

Pauline Young, Director

[www.moreheadstate.edu](http://www.moreheadstate.edu)

Morehead State University

UPO Box 1100

Morehead, KY 40351-1689

(606) 783-2030

July 5, 2005

FOR IMMEDIATE RELEASE

MOREHEAD, Ky.---The list of graduates for the 2005 Spring Commencement exercises at Morehead State University included a student from **Georgia**.

Completing degree requirements was:

Garrett James Potz, Kennesaw, Bachelor of Business Administration.

####

tse

# News

University Communications

Pauline Young, Director

[www.moreheadstate.edu](http://www.moreheadstate.edu)

Morehead State University

UPO Box 1100

Morehead, KY 40351-1689

(606) 783-2030

July 5, 2005

FOR IMMEDIATE RELEASE

MOREHEAD, Ky.---The list of graduates for the 2005 Spring Commencement exercises at Morehead State University included four students from **West Virginia**.

Graduating with honors was:

Michelle Renee Mccrady, Parkersburg, Bachelor of Science, Cum Laude.

Also completing degree requirements were:

Allison Beane, Vienna, Master of Arts.

David T. Thompson, Lyburn, Bachelor of Arts.

Melissa Vanhooose, Williamson, Master of Arts in Education.

To earn a degree Cum Laude, a student must have a cumulative grade point average of 3.5 to 3.59 on a 4.0 scale.

####

tse

# News

University Communications

Pauline Young, Director

[www.moreheadstate.edu](http://www.moreheadstate.edu)

Morehead State University

UPO Box 1100

Morehead, KY 40351-1689

(606) 783-2030

July 5, 2005

FOR IMMEDIATE RELEASE

MOREHEAD, Ky.---The list of graduates for the 2005 Spring Commencement exercises at Morehead State University included a student from **Texas**.

Graduating with honors was:

Kara Rashel Barnett, Magnolia, Bachelor of Science, Magna Cum Laude.

To earn a degree Magna Cum Laude, a student must have a cumulative grade point average of 3.6 to 3.89 on a 4.0 scale.

####

tse

# News

University Communications

Pauline Young, Director

[www.moreheadstate.edu](http://www.moreheadstate.edu)

Morehead State University

UPO Box 1100

Morehead, KY 40351-1689

(606) 783-2030

July 5, 2005

FOR IMMEDIATE RELEASE

MOREHEAD, Ky.---The list of graduates for the 2005 Spring Commencement exercises at Morehead State University included two students from **Illinois**.

Completing degree requirements were:

Jacquelyn N. Jackson, Orion, Bachelor of Business Administration.

Ramon Cantrell Kelly, Belleville, Bachelor of Business Administration.

####

tse

# News

University Communications

Pauline Young, Director

[www.moreheadstate.edu](http://www.moreheadstate.edu)

Morehead State University

UPO Box 1100

Morehead, KY 40351-1689

(606) 783-2030

July 5, 2005

FOR IMMEDIATE RELEASE

MOREHEAD, Ky.---The list of graduates for the 2005 Spring Commencement exercises at Morehead State University included two students from **Tennessee**.

Graduating with honors was:

Bethany Rhea Lewis, Memphis, Bachelor of Arts, Cum Laude.

Also completing degree requirements was:

Ashley Deann Poppenheimer, Memphis, Associate of Applied Science.

####

tse

# News

University Communications

Pauline Young, Director

[www.moreheadstate.edu](http://www.moreheadstate.edu)

Morehead State University

UPO Box 1100

Morehead, KY 40351-1689

(606) 783-2030

July 5, 2005

FOR IMMEDIATE RELEASE

MOREHEAD, Ky.---The list of graduates for the 2005 Spring Commencement exercises at Morehead State University included a student from **North Carolina**.

Completing degree requirements was:

Dionne Mashawn Spence, Charlotte, Bachelor of Arts.

####

tse



# News

University Communications  
Pauline Young, Director  
[www.moreheadstate.edu](http://www.moreheadstate.edu)

Morehead State University

UPO Box 1100

Morehead, KY 40351-1689

(606) 783-2030

July 5, 2005

FOR IMMEDIATE RELEASE

MOREHEAD, Ky.---The list of graduates for the 2005 Spring Commencement exercises at Morehead State University included a student from **Nebraska**.

Completing degree requirements was:

Raied Noel Stanley, Omaha, Master of Business Administration.

####

tse

# Tips

University Communications

Pauline Young, Director

[www.moreheadstate.edu](http://www.moreheadstate.edu)

Morehead State University

UPO Box 1100

Morehead, KY 40351-1689

(606) 783-2030

## HIGHLIGHTS AT MOREHEAD STATE UNIVERSITY

(July 10-16)

### Sunday, July 10

7<sup>th</sup> Annual Eagle Cross Country camp, for middle and high school boys and girls, through July 15, charge. Additional information: (606) 783-2653.

Volleyball Camp, for high school teams, Weatherby Gymnasium, through July 12, charge. Additional information: (606) 783-2122.

### Monday, July 11

Run & Soar Football Camp, for boys entering grades 4 through 12, Jayne Stadium, 8 a.m., also July 12, charge. Additional information: (606) 783-2151.

Advanced Placement Summer Institute, for high school teachers, various locations on campus, through July 15, charge. Additional information: (606) 783-2605.

### Thursday, July 14

SBDC workshop: "SBA Loans and Other Options for Financing Your Businesses," Fleming County Hospital's West Wing Room, 5:30 p.m., free, advance registration necessary. Additional information: (606) 845-1223; or (606) 783-2895.

### Friday, July 15

Student Orientation, Advising and Registration (SOAR), for incoming students, Adron Doran University Center, 8 a.m. – 3 p.m., free. Additional information: (606) 783-2000; or (800) 585-6781.

Eagle Excellence Auction & Golf Tournament, featuring dinner, entertainment, auction, Golf scramble, more; Crager Room, Adron Doran University Center, 6:30 p.m. (auction); also July 16, Eagle Trace Golf Course, time TBA; advance tickets necessary. Additional information: (606) 783-2387.

#####

7-5-05sas

# News

University Communications

Pauline Young, Director

[www.moreheadstate.edu](http://www.moreheadstate.edu)

Morehead State University

UPO Box 1100

Morehead, KY 40351-1689

(606) 783-2030

July 6, 2005

FOR IMMEDIATE RELEASE

MOREHEAD, Ky.---Morehead State University's Kentucky Zeta Chapter of Sigma Phi Epsilon fraternity has been named one of the top 20 chapters in the nation by its national headquarters. This honor was presented at the National Conclave by the Grand Chapter President among all the national delegates from the country's largest national fraternity.

This honor is bestowed only to selected chapters that establish excellence in all areas of chapter operations. To even get recognized requires completion of a comprehensive application with questions dealing from chapter finances to awards and involvements on or off campus.

"This award means so much to the guys here at Kentucky Zeta, but honestly for me it represents the fact that Morehead State University is a place that produces intelligent, well rounded leaders and once that young man from this university joins a fraternity such as ours it only increases his abilities to serve as a leader anywhere he so desires," said R.J. Crawford of **Huber Heights, Ohio**, and Sigma Phi Epsilon Kentucky Zeta president.

"Sigma Phi Epsilon at MSU has spent the past several years focusing on building balanced men and helping college men get the most out of their education," said Gerome Stephens, president of the fraternity's alumni board.

The men of Sigma Phi Epsilon recently completed another application which is up for review with national headquarters. If all goes well, a second consecutive Buchanan Cup will be presented to Sigma Phi Epsilon and to the University in August. The national conclave, where the awards are being handed out every two years, is coming in August.

"Considering the amount of work we have put into the application and the organization and professionalism this chapter has consistently produced year-in and year-out, I honestly don't see why the selection committee wouldn't accept us in a heartbeat," said Dustin Hinds of **Mt. Sterling**, vice president of communications for the MSU chapter.

####

## FRATERNITY MEMBERS VISIT MSU CAMPUS

Morehead State University's Kentucky Zeta chapter of Sigma Phi Epsilon fraternity has been named one of the top 20 chapters in the nation by its national headquarters. This honor is bestowed only to selected chapters that establish excellence in all areas of its operation. The chapter has support from current and former students. Several alumni—founding members of the chapter--returned to the campus for the chapter's 35<sup>th</sup> anniversary celebration in April.

(MSU photo)

####

7-5-05

MSU is an affirmative action, equal opportunity, educational institution.



# News

University Communications

Pauline Young, Director

[www.moreheadstate.edu](http://www.moreheadstate.edu)

Morehead State University

UPO Box 1100

Morehead, KY 40351-1689

(606) 783-2030

July 6, 2005

FOR IMMEDIATE RELEASE

MOREHEAD, Ky.---Morehead State University will hold its last regularly scheduled Student Orientation, Advising and Registration (SOAR) program on, Friday, July 15, to assist new students in getting acquainted with the University and its programs.

The activities will start with check-in at 8 a.m. on the first floor of the Adron Doran University Center (ADUC).

Technology Services will present informational meetings from 8-11 a.m. in 301 ADUC. Each session will run 25 minutes in length.

Following SOAR registration, students will have the opportunity to have their photographs taken for the University's identification card, the EagleCard.

From 9:30 – 11:30 a.m., informational programs designed for students and parents will be presented on the building's third floor. Representatives from the Office of Financial Aid, student housing, academics, student organizations, food services, EagleCard and University Bookstore will be available to answer questions.

Transfer students will attend a special orientation session at 9:30 a.m. in the Heritage Room.

After lunch, MSU President Wayne D. Andrews will welcome students and parents to the event. At 12:30 p.m., the campus visitors will be divided into groups of their chosen educational discipline and proceed to that academic department for advising and course registration. While the students are in the academic departments, Dr. Andrews and the staff will be in the Crager Room fielding questions and chatting with parents about MSU.

Prospective students may visit residence halls along with other points of interest via campus tours, beginning at 1 p.m.

Pre-registration for the SOAR program is necessary due to limited space. Potential students may register online from MSU's home page, [www.moreheadstate.edu](http://www.moreheadstate.edu), by selecting the SOAR icon and then following the instructions for SOAR registration.

(MORE)

2005 SOAR

2-2-2-2

“SOAR is an important part of the college experience,” said Lora Pace, director of first-year program and retention. “It provides students with the foundation necessary to begin their university career at Morehead State.”

MSU was recognized as one of the top public universities in the South in the 2005 edition of “America's Best Colleges” by “U.S. News & World Report.” The University is ranked in the top 25 public institutions that grant bachelor's and master's degrees in 12 states, including Kentucky, West Virginia, Virginia, North Carolina, South Carolina, Tennessee, Florida, Alabama, Mississippi, Georgia, Arkansas and Louisiana.

Additional information on the SOAR sessions and other opportunities at MSU is available by calling the Office of First Year Program and Retention at (606) 783-5208; or by sending e-mail to [asr@moreheadstate.edu](mailto:asr@moreheadstate.edu).

####

ajb

# News

University Communications

Pauline Young, Director

www.moreheadstate.edu

Morehead State University

UPO Box 1100

Morehead, KY 40351-1689

(606) 783-2030

July 6, 2005

FOR IMMEDIATE RELEASE

MOREHEAD, Ky.---Registrations are now being accepted for Morehead State University at Prestonsburg's third annual motorcycle ride on Sunday, Aug. 7.

Proceeds from the ride will go to a scholarship fund to assist area students attending MSU at Prestonsburg. The ride pays tribute to the memory of the late Dr. Margaret Lewis, a former director at MSU Prestonsburg.

Participants can pre-register by calling the MSU Prestonsburg regional campus or the regional campus office at MSU. Riders also may register on the day of the event, beginning at 9 a.m. at MSU at Prestonsburg.

The ride will begin at 10 a.m. and travel to the main campus in Morehead and back to Prestonsburg. There will be refreshment stops along the way, lunch will be provided and a drawing will be held for prizes.

"We are very excited about the prizes that area businesses have donated," said Lula Bowling, MSU at Prestonsburg director.

To date, donations from the various businesses in several cities include:

Louisa: American Driving Academy, \$500.

Martin: Add-a-Touch Florist, flower arrangement; and Nelson-Frazier Funeral Home, \$100.

Paintsville: Arby's, meal cards; Fazoli's, two spaghetti dinners; Maggard's Furniture, basket set; Ponderosa, two steak dinners; Shoney's, two dinner gift certificates; Bob Evans Farms Restaurant, two candles; and Peking's, \$100.

Pikeville: Applebee's, gift certificate; Bob Evans Farms Restaurant, gift certificate; Mr. Gatti's, gift certificate; Goody's, \$10 gift card; Landmark Inn, \$50 gift certificate; Shoney's, gift certificate; Wal-Mart, \$500; Skin Addiction Tattoos and Body Piercing, one \$50 and one \$75 gift certificates; and Yamaha, \$100.

Prestonsburg area: Action Petroleum, 4-\$25 gas cards; Archer Clinic Pharmacy, \$25 donation; Billy Ray's Playhouse-Restaurant, Meal Gift Certificates; Brash and Sassy, Free hair cut; Castle's Jewelry, \$25 gift certificate; Christina's Florist, plant; City of Prestonsburg, \$200;

(MORE)

Comfort Suites, one nights' stay; Country at Heart and Old Town Fudge Co., \$10 gift certificate for one-lb. of fudge; C & R Office Supply/Richie's Hallmark, candles; East Kentucky (Prestonsburg) NAPA, two gift certificates; Foodland, water; Hair Gallery, free haircut and manicure; Holiday Inn, two tickets to the Comedy Club and one nights' stay; Jenny Wiley Theatre, two tickets to show; LeRose, \$25 gift certificate for a free spray tan; McDonald's, 100 gift certificates for a variety of menu items;

Microtel Inns, one nights' stay; Ned Pillersdorf, \$100; Pro-Hair, one tanning session; Small Town Tattoo & Body Piercing, \$100 gift certificate for tattoo; StoneCrest Golf, two rounds golf; Triple Scents Candles and Flowers, gift certificate; Tropical Isle, two 50-minute tanning sessions; and Wal-Mart, \$25.

On the MSU campus, field games will be held in the east parking lot of the Academic-Athletic Center during the lunch break. Trophies and prizes will be awarded at the end of the ride.

The cost to participate is \$20 per person, and \$5 per passenger.

Additional information is available by calling MSU at Prestonsburg at (606) 886-2405 or (800) 648-5372; or MSU's regional campus office at (606) 783-2605.

####



# News

University Communications

Pauline Young, Director

[www.moreheadstate.edu](http://www.moreheadstate.edu)

Morehead State University

UPO Box 1100

Morehead, KY 40351-1689

(606) 783-2030

July 7, 2005

FOR IMMEDIATE RELEASE

MOREHEAD, Ky.---Morehead State University has announced that three Rowan County Senior High School graduates are among those students receiving an Alumni Scholarship for the 2005-06 school year.

Receiving scholarship awards are:

Crystal D. Chapman, of Morehead, is the daughter of Sandra Nathanson and Randall K. Chapman. She was a member of the Fellowship of Christian Athletes, French Club and Honor Roll.

Andrew Tyler Hogge, of Morehead, is the son of Mike and Becky Hogge. He was second at state in Student Leadership Technology Program, and a member of the RCSHS Academic Team and Mock Trial team. Hogge has served as a member of the youth mission team that provided assistance to the needy of Chicago, assisted in building wetlands at Cave Run Lake and gave leadership through youth bands.

Mark Timothy Rhodes, of Clearfield, is the son of Tim and Cindy Rhodes. He was listed in "Who's Who Among High School Students," a member of the first team All State Academic Athlete and earned a proficient rating on his portfolio. He was a member of the Rowan County Court, Man of the Year Court and the youth group at Elliottsville Baptist Church.

To be eligible for an Alumni Scholarship, at least one of the student's parents, grandparents or their spouse must be an active member of the MSU Alumni Association. Valued at \$1,000 per year, an Alumni Scholarship is renewable for up to four years if the recipient maintains the required grade point average.

Applications and information on scholarship programs at MSU are available on the Web at [www.moreheadstate.edu/scholarships](http://www.moreheadstate.edu/scholarships) or by calling toll-free at 1-800-585-6781.

Crystal Chapman

Andrew T. Hogge

####



No Photo of Mark Rhodes

MSU is an affirmative action, equal opportunity, educational institution.

# News

University Communications

Pauline Young, Director

[www.moreheadstate.edu](http://www.moreheadstate.edu)

Morehead State University

UPO Box 1100

Morehead, KY 40351-1689

(606) 783-2030

July 7, 2005

FOR IMMEDIATE RELEASE

MOREHEAD, Ky.---Morehead State University has announced that two Morgan County High School graduates are among those students receiving an Alumni Scholarship for the 2005-06 school year.

The pair, both of West Liberty, is:

Kayla Renee Dulen is the daughter of Sherry Fannin. She was president of the FCCLA, member of the National Honor Society and a teen leader during Morgan County's safe night. Dulen participated in the Gifted and Talented Program and Educational Talent Search Program, in Morgan County blood drives, and the Kentucky Youth Assembly and Kentucky United Nations Assembly.

Sara Suzanne McCarty is the daughter of Mike and Michelle McCarty. She was a three-year member of the National Honor Society, member of the yearbook and prom committees, and 2005 runner-up Junior Miss Morgan County.

To be eligible for an Alumni Scholarship, at least one of the student's parents, grandparents or their spouse must be an active member of the MSU Alumni Association. Valued at \$1,000 per year, an Alumni Scholarship is renewable for up to four years if the recipient maintains the required grade point average.

Applications and information on scholarship programs at MSU are available on the Web at [www.moreheadstate.edu/scholarships](http://www.moreheadstate.edu/scholarships) or by calling toll-free at 1-800-585-6781.

####

Kayla Dulen



Sara S. McCarty



# News

University Communications

Pauline Young, Director

[www.moreheadstate.edu](http://www.moreheadstate.edu)

Morehead State University

UPO Box 1100

Morehead, KY 40351-1689

(606) 783-2030

July 7, 2005

FOR IMMEDIATE RELEASE

MOREHEAD, Ky.---Morehead State University has announced that Morgan Marie Melzer of **Florence** is among those students receiving an Alumni Scholarship for the 2005-06 school year.

Melzer, the daughter of Craig and Charlene Melzer, is a graduate of Boone County High School. She was senior class secretary, named to the AB Honor Roll, and member of Women of Boone and Fellowship of Christian Athletes.

To be eligible for an Alumni Scholarship, at least one of the student's parents, grandparents or their spouse must be an active member of the MSU Alumni Association. Valued at \$1,000 per year, an Alumni Scholarship is renewable for up to four years if the recipient maintains the required grade point average.

Applications and information on scholarship programs at MSU are available on the Web at [www.moreheadstate.edu/scholarships](http://www.moreheadstate.edu/scholarships) or by calling toll-free at 1-800-585-6781.

####



MSU is an affirmative action, equal opportunity, educational institution.

# News

University Communications

Pauline Young, Director

[www.moreheadstate.edu](http://www.moreheadstate.edu)

Morehead State University

UPO Box 1100

Morehead, KY 40351-1689

(606) 783-2030

July 8, 2005

FOR IMMEDIATE RELEASE

MOREHEAD, Ky.---Morehead State University has announced that Elizabeth Anne Herndon of **Versailles** is among those students receiving a Presidential Scholarship for the 2005-06 school year.

Herndon, the daughter of Lou and Nancy Herndon, is a graduate of Woodford County High School. Listed in "Who's Who Among American High School Students" and the National Honor Roll, she participated in the Governor's School of the Arts and was a member of the Key Club and Versailles Presbyterian Church.

To be eligible for the Presidential Scholarship at MSU, a student must have outstanding grades and ACT test scores. Valued at full in-state tuition and housing for most recipients (a minimum of \$6,740 for 2005-06), a Presidential Scholarship is renewable for up to four years if the recipient maintains the required grade point average.

Applications and information on scholarship programs at MSU are available on the Web at [www.moreheadstate.edu/scholarships](http://www.moreheadstate.edu/scholarships) or by calling toll-free at 1-800-585-6781.

####



MSU is an affirmative action, equal opportunity, educational institution.

# News

University Communications

Pauline Young, Director

[www.moreheadstate.edu](http://www.moreheadstate.edu)

Morehead State University

UPO Box 1100

Morehead, KY 40351-1689

(606) 783-2030

July 8, 2005

FOR IMMEDIATE RELEASE

MOREHEAD, Ky.---Morehead State University has announced that Mark Jonathan Fairchild of **Monticello** is among those students receiving a Presidential Scholarship for the 2005-06 school year.

Fairchild, the son of Marty and Joy Fairchild, is a graduate of Monticello High School. He is a Governor's Scholar, member of the National Honor Society and serves as audio engineer at the Immanuel Baptist Church.

To be eligible for the Presidential Scholarship at MSU, a student must have outstanding grades and ACT test scores. Valued at full in-state tuition and housing for most recipients (a minimum of \$6,740 for 2005-06), a Presidential Scholarship is renewable for up to four years if the recipient maintains the required grade point average.

Applications and information on scholarship programs at MSU are available on the Web at [www.moreheadstate.edu/scholarships](http://www.moreheadstate.edu/scholarships) or by calling toll-free at 1-800-585-6781.

####

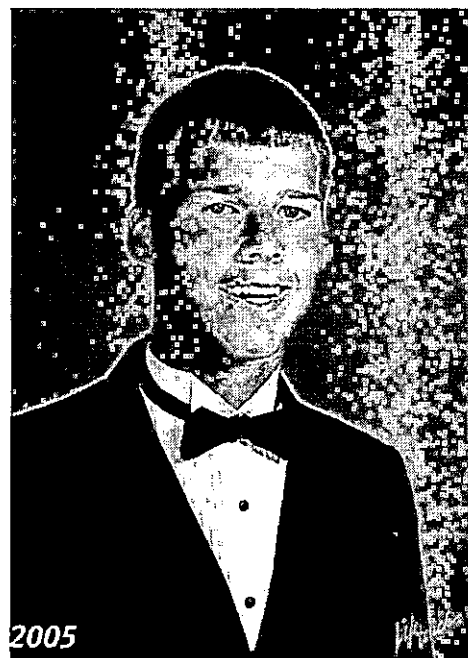

MSU is an affirmative action, equal opportunity, educational institution.

# News

University Communications

Pauline Young, Director

[www.moreheadstate.edu](http://www.moreheadstate.edu)

Morehead State University

UPO Box 1100

Morehead, KY 40351-1689

(606) 783-2030

July 8, 2005

FOR IMMEDIATE RELEASE

MOREHEAD, Ky.---Morehead State University has announced that Whitney Rae Bailey of **Russell Springs** is among those students receiving a Presidential Scholarship for the 2005-06 school year.

Bailey, the daughter of Kevin and Mary Lynn Bailey, is a graduate of Russell County High School. Listed in "Who's Who Among American High School Students" and the National Honor Roll, she was a Governor's Scholar, field commander of the RCHS band, and a member of the Fellowship of Christian Athletes and Beckham Ridge Separate Baptist Church.

Bailey also won the Hugh O'Brian Youth Leadership Award and a National Merit Leadership Award.

To be eligible for the Presidential Scholarship at MSU, a student must have outstanding grades and ACT test scores. Valued at full in-state tuition and housing for most recipients (a minimum of \$6,740 for 2005-06), a Presidential Scholarship is renewable for up to four years if the recipient maintains the required grade point average.

Applications and information on scholarship programs at MSU are available on the Web at [www.moreheadstate.edu/scholarships](http://www.moreheadstate.edu/scholarships) or by calling toll-free at 1-800-585-6781.

####



MSU is an affirmative action, equal opportunity, educational institution.

# News

University Communications

Pauline Young, Director

[www.moreheadstate.edu](http://www.moreheadstate.edu)

Morehead State University

UPO Box 1100

Morehead, KY 40351-1689

(606) 783-2030

July 8, 2005

FOR IMMEDIATE RELEASE

MOREHEAD, Ky.---Morehead State University has announced that Tyler Jay Harrison Elam of **Morehead** is among those students receiving a Presidential Scholarship for the 2005-06 school year.

The son of Rick and Ruth Elam, he is a graduate of Rowan County Senior High School. A Kentucky Governor's Scholars Program participant, he was named the 2005 Mr. Rowan County by the school's faculty.

Elam was a two-year national forensics league national qualifier, member of the RCSHS Science Club and the Kentucky River Clean Up, and was the volunteer "MC" for the Cave Run Storytelling Festival.

To be eligible for the Presidential Scholarship at MSU, a student must have outstanding grades and ACT test scores. Valued at full in-state tuition and housing for most recipients (a minimum of \$6,740 for 2005-06), a Presidential Scholarship is renewable for up to four years if the recipient maintains the required grade point average.

Applications and information on scholarship programs at MSU are available on the Web at [www.moreheadstate.edu/scholarships](http://www.moreheadstate.edu/scholarships) or by calling toll-free at 1-800-585-6781.

####



MSU is an affirmative action, equal opportunity, educational institution.

# News

University Communications

Pauline Young, Director

[www.moreheadstate.edu](http://www.moreheadstate.edu)

Morehead State University

UPO Box 1100

Morehead, KY 40351-1689

(606) 783-2030

July 8, 2005

FOR IMMEDIATE RELEASE

MOREHEAD, Ky.---Morehead State University has announced that John Robert Venturino of Hardy is among those students receiving a Presidential Scholarship for the 2005-06 school year.

Venturino, the son of John Venturino of Hardy and Tami Mosley of Williamson, W.Va., is a graduate of Belfry High School. He was captain of the Academic Team and a 4-H camp counselor. Venturino placed in Governor's Cup competition and scored distinguished in a variety of subjects.

To be eligible for the Presidential Scholarship at MSU, a student must have outstanding grades and ACT test scores. Valued at full in-state tuition and housing for most recipients (a minimum of \$6,740 for 2005-06), a Presidential Scholarship is renewable for up to four years if the recipient maintains the required grade point average.

Applications and information on scholarship programs at MSU are available on the Web at [www.moreheadstate.edu/scholarships](http://www.moreheadstate.edu/scholarships) or by calling toll-free at 1-800-585-6781.

####



MSU is an affirmative action, equal opportunity, educational institution.



# News

University Communications

Pauline Young, Director

[www.moreheadstate.edu](http://www.moreheadstate.edu)

Morehead State University

UPO Box 1100

Morehead, KY 40351-1689

(606) 783-2030

July 8, 2005

FOR IMMEDIATE RELEASE

MOREHEAD, Ky.---Morehead State University has announced that Ashleigh Lauren Simpson of **Goshen** is among those students receiving a Presidential Scholarship for the 2005-06 school year.

Simpson, the daughter of Tony and Cindy Simpson, is a graduate of North Oldham High School. She participated in the Kentucky Governor's Scholars Program, and was a member of the 2003 All State Concert Band and 2004 All State Symphony Orchestra (2<sup>nd</sup> chair flute).

To be eligible for the Presidential Scholarship at MSU, a student must have outstanding grades and ACT test scores. Valued at full in-state tuition and housing for most recipients (a minimum of \$6,740 for 2005-06), a Presidential Scholarship is renewable for up to four years if the recipient maintains the required grade point average.

Applications and information on scholarship programs at MSU are available on the Web at [www.moreheadstate.edu/scholarships](http://www.moreheadstate.edu/scholarships) or by calling toll-free at 1-800-585-6781.

####



# News

University Communications

Pauline Young, Director

[www.moreheadstate.edu](http://www.moreheadstate.edu)

Morehead State University

UPO Box 1100

Morehead, KY 40351-1689

(606) 783-2030

July 8, 2005

FOR IMMEDIATE RELEASE

MOREHEAD, Ky.---Morehead State University has announced that Ashleigh Brooke Sidles of **Carlisle** is among those students receiving a Presidential Scholarship for the 2005-06 school year.

Sidles, the daughter of Jeff and Kristi Sidles, is a graduate of Nicholas County High School. Listed in "Who's Who Among American High School Students" and the National Honor Society, she participated in the Kentucky Governor's Scholars Program, vice president of her senior class, and a member of DARE role models and Drug Free Community.

To be eligible for the Presidential Scholarship at MSU, a student must have outstanding grades and ACT test scores. Valued at full in-state tuition and housing for most recipients (a minimum of \$6,740 for 2005-06), a Presidential Scholarship is renewable for up to four years if the recipient maintains the required grade point average.

Applications and information on scholarship programs at MSU are available on the Web at [www.moreheadstate.edu/scholarships](http://www.moreheadstate.edu/scholarships) or by calling toll-free at 1-800-585-6781.

####



MSU is an affirmative action, equal opportunity institution.

# News

University Communications

Pauline Young, Director

[www.moreheadstate.edu](http://www.moreheadstate.edu)

Morehead State University

UPO Box 1100

Morehead, KY 40351-1689

(606) 783-2030

July 8, 2005

FOR IMMEDIATE RELEASE

MOREHEAD, Ky.---Morehead State University has announced that Justin T. Brown and Courtney Ryan Conley of **Salyersville** are among those students receiving a Presidential Scholarship for the 2005-06 school year.

The students are graduates of Magoffin County High School.

Brown is the son of Jack and Elizabeth Brown. Listed in "Who's Who Among American High School Students," he participated in the Kentucky Governor's Scholar Program. He was a PSI teen leader and member of the tennis team.

Conley is the son of James and Dianne Conley. Also a Governor's Scholar, he was a member of the National Honor Roll and United States All-American Scholar, and a two-year PSI teen leader.

To be eligible for the Presidential Scholarship at MSU, a student must have outstanding grades and ACT test scores. Valued at full in-state tuition and housing for most recipients (a minimum of \$6,740 for 2005-06), a Presidential Scholarship is renewable for up to four years if the recipient maintains the required grade point average.

Applications and information on scholarship programs at MSU are available on the Web at [www.moreheadstate.edu/scholarships](http://www.moreheadstate.edu/scholarships) or by calling toll-free at 1-800-585-6781.

####

Courtney R. Conley

No photo for Justin T. Brown

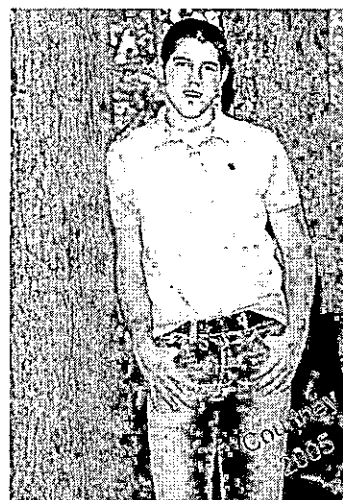

# News

University Communications

Pauline Young, Director

[www.moreheadstate.edu](http://www.moreheadstate.edu)

Morehead State University

UPO Box 1100

Morehead, KY 40351-1689

(606) 783-2030

July 8, 2005

FOR IMMEDIATE RELEASE

MOREHEAD, Ky.---Morehead State University has announced that Heather JoLynn Ward of **Salyersville** is among those students receiving a Presidential Scholarship for the 2005-06 school year.

Ward, the daughter of Randy and Tonya Ward, is a graduate of Johnson Central High School. She was a Governor's Scholar, co-captain of her cheerleading squad, a national gymnastic champion, member of the International Order of Rainbow for girls, and had perfect attendance from K-12 grades. Ward is also a Sunday school teacher.

To be eligible for the Presidential Scholarship at MSU, a student must have outstanding grades and ACT test scores. Valued at full in-state tuition and housing for most recipients (a minimum of \$6,740 for 2005-06), a Presidential Scholarship is renewable for up to four years if the recipient maintains the required grade point average.

Applications and information on scholarship programs at MSU are available on the Web at [www.moreheadstate.edu/scholarships](http://www.moreheadstate.edu/scholarships) or by calling toll-free at 1-800-585-6781.

####

No Photo for Heather JoLynn Ward

# News

University Communications

Pauline Young, Director

[www.moreheadstate.edu](http://www.moreheadstate.edu)

Morehead State University

UPO Box 1100

Morehead, KY 40351-1689

(606) 783-2030

July 8, 2005

FOR IMMEDIATE RELEASE

MOREHEAD, Ky.---Morehead State University has announced that Rachel Helen Messer of **Dry Ridge** is among those students receiving a Presidential Scholarship for the 2005-06 school year.

Messer, the daughter of Kenny and Carol Messer, is a graduate of Grant County High School. A member of the National Honors Society and Student Government, she was an Academic Achiever at GCHS. A participant in the Kentucky Governor's Scholars Program, she volunteered at youth cheerleading events and is active in the Grant County Republican Party.

To be eligible for the Presidential Scholarship at MSU, a student must have outstanding grades and ACT test scores. Valued at full in-state tuition and housing for most recipients (a minimum of \$6,740 for 2005-06), a Presidential Scholarship is renewable for up to four years if the recipient maintains the required grade point average.

Applications and information on scholarship programs at MSU are available on the Web at [www.moreheadstate.edu/scholarships](http://www.moreheadstate.edu/scholarships) or by calling toll-free at 1-800-585-6781.

####



MSU is an affirmative action, equal opportunity, educational institution.

# News

University Communications

Pauline Young, Director

[www.moreheadstate.edu](http://www.moreheadstate.edu)

Morehead State University

UPO Box 1100

Morehead, KY 40351-1689

(606) 783-2030

July 8, 2005

FOR IMMEDIATE RELEASE

MOREHEAD, Ky.---Morehead State University has announced that Lyndsey Dawn Frasure of **Grethel**, Kimberly Leigh Gibson of **Prestonsburg**, and Brittney Nicole Smallwood of **Wheelwright** are among those students receiving a Presidential Scholarship for the 2005-06 school year.

Frasure, the daughter of Lynn Doyle and Ineze Frasure, is a graduate of Allen Central High School. Listed in "Who's Who Among American High School Students" and on the National Honor Roll, she was president of the National Honor Society, a member of the Governor's Scholar Program, an All-American Scholar, and a volunteer at Pikeville Medical Center.

Gibson, the daughter of Kenneth and Linda Gibson, is a graduate of Prestonsburg High School. She was a Governor's Scholar, student representative for the Floyd County Board of Education, three-year state board member of the Kentucky Junior Historical Society and a two-year president of the Prestonsburg Junior Historical Society.

Smallwood, the daughter of Jacob and Louhettie Smallwood, is a graduate of South Floyd High School. She was selected top freshman, top sophomore and top junior at SFHS. She completed the LETS (Learning Ethics Through Service) Program.

To be eligible for the Presidential Scholarship at MSU, a student must have outstanding grades and ACT test scores. Valued at full in-state tuition and housing for most recipients (a minimum of \$6,740 for 2005-06), a Presidential Scholarship is renewable for up to four years if the recipient maintains the required grade point average.

Applications and information on scholarship programs at MSU are available on the Web at [www.moreheadstate.edu/scholarships](http://www.moreheadstate.edu/scholarships) or by calling toll-free at 1-800-585-6781.

Frasure

Gibson

Smallwood



MSU is an affirmative action, equal opportunity, educational institution.

# News

University Communications

Pauline Young, Director

[www.moreheadstate.edu](http://www.moreheadstate.edu)

Morehead State University

UPO Box 1100

Morehead, KY 40351-1689

(606) 783-2030

July 8, 2005

FOR IMMEDIATE RELEASE

MOREHEAD, Ky.---Morehead State University has announced that Elliott Chase DeAtley and Natalie B. Hurd of **Flemingsburg** are among those students receiving a Presidential Scholarship for the 2005-06 school year.

The students, both graduates of Fleming County High School, are:

DeAtley, the son of Tim and Ava DeAtley. He was a member of the FCHS Academic Team and Governor's Scholars Program and scored a distinguished on his portfolio writing.

Hurd, the daughter of Steve and Ramona Hurd. She was Beta Club treasurer as a senior, member of the National Honors Society and Health Occupations Students of America (HOSA).

To be eligible for the Presidential Scholarship at MSU, a student must have outstanding grades and ACT test scores. Valued at full in-state tuition and housing for most recipients (a minimum of \$6,740 for 2005-06), a Presidential Scholarship is renewable for up to four years if the recipient maintains the required grade point average.

Applications and information on scholarship programs at MSU are available on the Web at [www.moreheadstate.edu/scholarships](http://www.moreheadstate.edu/scholarships) or by calling toll-free at 1-800-585-6781.

####

Elliott C. DeAtley



No photo for Natalie Hurd

# News

University Communications

Pauline Young, Director

[www.moreheadstate.edu](http://www.moreheadstate.edu)

Morehead State University

UPO Box 1100

Morehead, KY 40351-1689

(606) 783-2030

July 8, 2005

FOR IMMEDIATE RELEASE

MOREHEAD, Ky.---Morehead State University has announced that Michelle Lee Reynolds of **Lexington** is among those students receiving a Presidential Scholarship for the 2005-06 school year.

Reynolds the daughter of Sharon Slone, is a graduate of Tates Creek Senior High School. Listed in National Honor Society, she was a member of the Beta Club and received academic letters and bars at TCSHS. Reynolds was a member of the Thoroughbred Figure Skating Club.

To be eligible for the Presidential Scholarship at MSU, a student must have outstanding grades and ACT test scores. Valued at full in-state tuition and housing for most recipients (a minimum of \$6,740 for 2005-06), a Presidential Scholarship is renewable for up to four years if the recipient maintains the required grade point average.

Applications and information on scholarship programs at MSU are available on the Web at [www.moreheadstate.edu/scholarships](http://www.moreheadstate.edu/scholarships) or by calling toll-free at 1-800-585-6781.

####

No Photo for Michelle L. Reynolds



# News

University Communications

Pauline Young, Director

[www.moreheadstate.edu](http://www.moreheadstate.edu)

Morehead State University

UPO Box 1100

Morehead, KY 40351-1689

(606) 783-2030

July 8, 2005

FOR IMMEDIATE RELEASE

MOREHEAD, Ky.---Morehead State University has announced that three graduates of Elliott County High School are among those students receiving a Presidential Scholarship for the 2005-06 school year.

Receiving scholarship awards are:

Tiffany Danielle Carter, the daughter of Larry and Ella Carter of Sandy Hook. Listed in "Who's Who Among American High School Students" and the National Honor Society, she was a Governor's Scholar Program participant. Carter was named to the 2004 All Tournament basketball team in the 62<sup>nd</sup> District and 16th Region Touchstone Energy All "A" Classic.

Cliff N. Porter, the son of Timothy and Fannie Porter of Olive Hill. He participated in the Governor's Scholar Program and was listed in "Who's Who Among American High School Students." He was a member of the baseball team and Beta Club.

Brittany Renee Sturgill, the daughter of Mitch and Terri Sturgill of Sandy Hook. She was valedictorian of her class and a member of the National Beta Club and Future Business Leaders of America.

To be eligible for the Presidential Scholarship at MSU, a student must have outstanding grades and ACT test scores. Valued at full in-state tuition and housing for most recipients (a minimum of \$6,740 for 2005-06), a Presidential Scholarship is renewable for up to four years if the recipient maintains the required grade point average.

Applications and information on scholarship programs at MSU are available on the Web at [www.moreheadstate.edu/scholarships](http://www.moreheadstate.edu/scholarships) or by calling toll-free at 1-800-585-6781.

Cliff N. Porter

#####



No Photos for Tiffany Danielle Carter  
or Brittany Renee Sturgill

# News

University Communications

Pauline Young, Director

[www.moreheadstate.edu](http://www.moreheadstate.edu)

Morehead State University

UPO Box 1100

Morehead, KY 40351-1689

(606) 783-2030

July 8, 2005

FOR IMMEDIATE RELEASE

MOREHEAD, Ky.---Morehead State University has announced that Jacob Paul Cales and Cliff N. Porter of **Olive Hill** are among those students receiving a Presidential Scholarship for the 2005-06 school year.

Cales, the son of Paul and Sandra Cales, is a graduate of West Carter High School. Listed in "Who's Who Among American High School Students," he was a member of his school's Governor's Cup team and participated in Boys State.

Porter, the son of Timothy and Fannie Porter, is a graduate of Elliott County High School. He participated in the Governor's Scholar Program and was listed in "Who's Who Among American High School Students." He was a member of the baseball team and Beta Club.

To be eligible for the Presidential Scholarship at MSU, a student must have outstanding grades and ACT test scores. Valued at full in-state tuition and housing for most recipients (a minimum of \$6,740 for 2005-06), a Presidential Scholarship is renewable for up to four years if the recipient maintains the required grade point average.

Applications and information on scholarship programs at MSU are available on the Web at [www.moreheadstate.edu/scholarships](http://www.moreheadstate.edu/scholarships) or by calling toll-free at 1-800-585-6781.

####

Cliff N. Porter



Jacob Paul Cales



MSU is an affirmative action, equal opportunity, educational institution.

# News

University Communications

Pauline Young, Director

[www.moreheadstate.edu](http://www.moreheadstate.edu)

Morehead State University

UPO Box 1100

Morehead, KY 40351-1689

(606) 783-2030

July 8, 2005

FOR IMMEDIATE RELEASE

MOREHEAD, Ky.---Morehead State University has announced that Elizabeth Michele Logsdon of **Lebanon Junction** is among those students receiving a Presidential Scholarship for the 2005-06 school year.

Logsdon, the daughter of Lisa and Randall Logsdon, is a graduate of Bullitt Central High School. Listed in "Who's Who Among American High School Students" and the National Honor Society, she was Beta Club president.

She took part in the American Cancer Society's Relay for Life, was active in the summer food program and helped with the Christmas baskets program.

To be eligible for the Presidential Scholarship at MSU, a student must have outstanding grades and ACT test scores. Valued at full in-state tuition and housing for most recipients (a minimum of \$6,740 for 2005-06), a Presidential Scholarship is renewable for up to four years if the recipient maintains the required grade point average.

Applications and information on scholarship programs at MSU are available on the Web at [www.moreheadstate.edu/scholarships](http://www.moreheadstate.edu/scholarships) or by calling toll-free at 1-800-585-6781.

#####

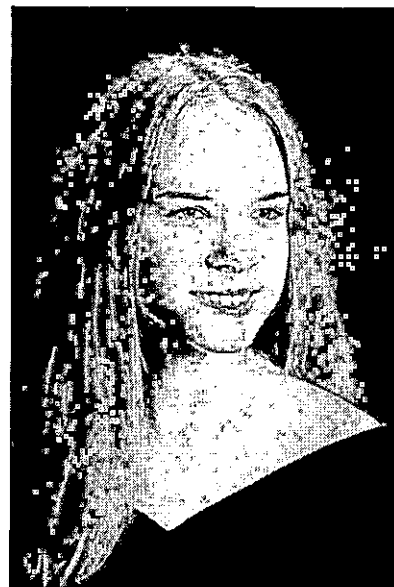

MSU is an affirmative action, equal opportunity, educational institution.

# News

University Communications

Pauline Young, Director

[www.moreheadstate.edu](http://www.moreheadstate.edu)

Morehead State University

UPO Box 1100

Morehead, KY 40351-1689

(606) 783-2030

July 8, 2005

FOR IMMEDIATE RELEASE

MOREHEAD, Ky.---Morehead State University has announced that Lindsay Jean Brown of **Ashland** is among those students receiving a Presidential Scholarship for the 2005-06 school year.

Brown, the daughter of Mark Brown, is a graduate of Fairview High School. Listed in the National Honor Roll, she was the president of her school's National Honor Society and valedictorian of her class.

Brown was All-Area in volleyball, a cheerleader and member of the 4-H Teen Council for Boyd County.

To be eligible for the Presidential Scholarship at MSU, a student must have outstanding grades and ACT test scores. Valued at full in-state tuition and housing for most recipients (a minimum of \$6,740 for 2005-06), a Presidential Scholarship is renewable for up to four years if the recipient maintains the required grade point average.

Applications and information on scholarship programs at MSU are available on the Web at [www.moreheadstate.edu/scholarships](http://www.moreheadstate.edu/scholarships) or by calling toll-free at 1-800-585-6781.

####



# News

University Communications

Pauline Young, Director

[www.moreheadstate.edu](http://www.moreheadstate.edu)

Morehead State University

UPO Box 1100

Morehead, KY 40351-1689

(606) 783-2030

July 8, 2005

FOR IMMEDIATE RELEASE

MOREHEAD, Ky.---Morehead State University has announced that Grant Colbie Davis of Owingsville is among those students receiving a Presidential Scholarship for the 2005-06 school year.

Davis, the son of Glenn and Sandy Davis, is a graduate of Bath County High School. He was his school's valedictorian and chaplain of the Beta Club. Davis had a 4.0 grade point average for the fourth through 12<sup>th</sup> grades.

To be eligible for the Presidential Scholarship at MSU, a student must have outstanding grades and ACT test scores. Valued at full in-state tuition and housing for most recipients (a minimum of \$6,740 for 2005-06), a Presidential Scholarship is renewable for up to four years if the recipient maintains the required grade point average.

Applications and information on scholarship programs at MSU are available on the Web at [www.moreheadstate.edu/scholarships](http://www.moreheadstate.edu/scholarships) or by calling toll-free at 1-800-585-6781.

####



# News

University Communications

Pauline Young, Director

[www.moreheadstate.edu](http://www.moreheadstate.edu)

Morehead State University

UPO Box 1100

Morehead, KY 40351-1689

(606) 783-2030

July 8, 2005

FOR IMMEDIATE RELEASE

MOREHEAD, Ky.---Morehead State University has announced that Kelsey Elizabeth Anderson of **Winchester** is among those students receiving a Presidential Scholarship for the 2005-06 school year.

Anderson, the daughter of Deborah Anderson, is a graduate of George Rogers Clark High School. Listed in "Who's Who Among American High School Students" and the National Honor Roll, she was a peer tutor and a volunteer for Habitat for Humanity and Operation Happiness.

To be eligible for the Presidential Scholarship at MSU, a student must have outstanding grades and ACT test scores. Valued at full in-state tuition and housing for most recipients (a minimum of \$6,740 for 2005-06), a Presidential Scholarship is renewable for up to four years if the recipient maintains the required grade point average.

Applications and information on scholarship programs at MSU are available on the Web at [www.moreheadstate.edu/scholarships](http://www.moreheadstate.edu/scholarships) or by calling toll-free at 1-800-585-6781.

####



## MSU'S PI KAPPA PHI HONORED

Morehead State University's chapter of Pi Kappa Phi fraternity was honored at the organization's regional meeting held at Queens University of Charlotte (N.C.). The group picked up the Summit Award for Chapter of the Year in Region 12; Outreach Awareness Program of the Year for Horizon Village; and Most Innovative No Boundaries Week Program. Attending were, from left, John Andrews, national Pi Kappa Phi vice president; Adam Adams, **Ermine** junior; Bruce Pommier, **Florence** junior; Scott Murphy, **Frenchburg** sophomore; Jared Rosselot, **Fayetteville, Ohio**, senior and president of the fraternity, and Ernest Johnson, national president. The fraternity has 45 members.

(MSU photo)

####

7-5-05ajb

MSU is an affirmative action, equal opportunity, educational institution.



# News

University Communications

Pauline Young, Director

[www.moreheadstate.edu](http://www.moreheadstate.edu)

Morehead State University

UPO Box 1100

Morehead, KY 40351-1689

(606) 783-2030

July 8, 2005

FOR IMMEDIATE RELEASE

MOREHEAD, Ky.---Morehead State University's imaging sciences students will once again offer free fetal ultrasounds to expectant mothers.

The fetal scans will be conducted by appointment July 25-27 at the University's sonography lab in Reed Hall. Performed by students, the scans will be supervised by faculty who are registered in obstetrics and gynecology through the American Registry of Diagnostic Medical Sonographers (ARDMS).

Students performing the scans have already successfully completed MSU's radiologic technology initial program and are pursuing sonography as a fourth-year specialty.

The exams are non-diagnostic and are being conducted specifically as a learning experience for MSU students. Neither the University nor its faculty and students are responsible for interpretation of the exams. Standards of patient confidentiality will be observed.

Those who would like to have a scan conducted are asked to call for an appointment. All participant mothers must sign a consent form allowing students to perform the scan. On their exam day, volunteer mothers should bring a towel, as well as a VHS tape if they wish to record the ultrasound images.

Additional information and appointment times are available by calling the Department of Imaging Sciences at (606) 783-2646.

####



# News

University Communications

Pauline Young, Director

[www.moreheadstate.edu](http://www.moreheadstate.edu)

Morehead State University

UPO Box 1100

Morehead, KY 40351-1689

(606) 783-2030

July 8, 2005

FOR IMMEDIATE RELEASE

MOREHEAD, Ky.---The Community Advisory Board for Morehead State Public Radio will conduct its quarterly meeting on Sunday, Aug. 7, at 3 p.m. in MSPR's studios at 132 Breckinridge Hall on the Morehead State University campus.

Meetings of MSPR's Community Advisory Board are open to the public.

Additional information is available on MSPR's Web site at [www.msradio.com](http://www.msradio.com) or from Paul Hitchcock, MSPR's general manager, by e-mail at [wmky@moreheadstate.edu](mailto:wmky@moreheadstate.edu) or by phone at (606) 783-2001.

####

# News

University Communications

Pauline Young, Director

[www.moreheadstate.edu](http://www.moreheadstate.edu)

Morehead State University

UPO Box 1100

Morehead, KY 40351-1689

(606) 783-2030

July 8, 2005

FOR IMMEDIATE RELEASE

MOREHEAD, Ky.---Morehead State University has announced that Shavonna LeeAnn Brinegar of **Irvine** is among those students receiving a Regents Scholarship for the 2005-06 school year.

Brinegar, the daughter of Roy and Annette Brinegar, is a graduate of Estill County High School. Ranked sixth out of 127 graduates, she was active in the Beta and Spirit clubs, FBLA, STARS, Student Council and cheerleading. She contributed more than 132 hours of community service, was a tutor for at-risk freshmen made donations to the Gallilean Home and Shriners Hospital.

To be eligible for a Regents Scholarship at MSU, a student must have above average grades and ACT test scores. Valued at \$2,500 per year, a Regents Scholarship is renewable for up to four years if the recipient maintains the required grade point average.

Applications and information on scholarship programs at MSU are available on the Web at [www.moreheadstate.edu/scholarships](http://www.moreheadstate.edu/scholarships) or by calling toll-free at 1-800-585-6781.

####



MSU is an affirmative action, equal opportunity, educational institution.

# News

University Communications

Pauline Young, Director

[www.moreheadstate.edu](http://www.moreheadstate.edu)

Morehead State University

UPO Box 1100

Morehead, KY 40351-1689

(606) 783-2030

July 8, 2005

FOR IMMEDIATE RELEASE

MOREHEAD, Ky.---Morehead State University has announced that Lyndsay Drew Vance of **Owingsville** is among those students receiving a Regents Scholarship for the 2005-06 school year.

Vance, the daughter of Beverly Gail Vance, is a graduate of Bath County High School. Ranked in the top 10 percent of her graduating class, she was the school's salutatorian and senior class reporter. Vance was co-captain of the girl's basketball team, and a member of the Fellowship of Christian Athletes and Beta Club.

To be eligible for a Regents Scholarship at MSU, a student must have above average grades and ACT test scores. Valued at \$2,500 per year, a Regents Scholarship is renewable for up to four years if the recipient maintains the required grade point average.

Applications and information on scholarship programs at MSU are available on the Web at [www.moreheadstate.edu/scholarships](http://www.moreheadstate.edu/scholarships) or by calling toll-free at 1-800-585-6781.

####

# News

University Communications

Pauline Young, Director

[www.moreheadstate.edu](http://www.moreheadstate.edu)

Morehead State University

UPO Box 1100

Morehead, KY 40351-1689

(606) 783-2030

July 8, 2005

FOR IMMEDIATE RELEASE

MOREHEAD, Ky.---Morehead State University has announced that Clarey Elizabeth McCulloch of **Florence** is among those students receiving a Regents Scholarship for the 2005-06 school year.

McCulloch, the daughter of Charles and Deborah, is a graduate of Boone County High School.

To be eligible for a Regents Scholarship at MSU, a student must have above average grades and ACT test scores. Valued at \$2,500 per year, a Regents Scholarship is renewable for up to four years if the recipient maintains the required grade point average.

Applications and information on scholarship programs at MSU are available on the Web at [www.moreheadstate.edu/scholarships](http://www.moreheadstate.edu/scholarships) or by calling toll-free at 1-800-585-6781.

####



778 CARRIE MCCULLOCH Cust# 10030223 Pose LK686 400

MSU is an affirmative action, equal opportunity, educational institution.

# News

University Communications

Pauline Young, Director

[www.moreheadstate.edu](http://www.moreheadstate.edu)

Morehead State University

UPO Box 1100

Morehead, KY 40351-1689

(606) 783-2030

July 8, 2005

FOR IMMEDIATE RELEASE

MOREHEAD, Ky.---Morehead State University has announced that Kyrie Dawn Gauze of **Ashland** is among those students receiving a Regents Scholarship for the 2005-06 school year.

Gauze, the daughter of Myra Gauze, is a graduate of Fairview High School. She was a member of the National Honor Society, the 2004 Ashland Alliance Youth Leadership award winner, 4-H Counselor of the Year, vice president of marketing of the 1<sup>st</sup> Eagle Bank and has logged more than 2,000 4-H hours of community service.

To be eligible for a Regents Scholarship at MSU, a student must have above average grades and ACT test scores. Valued at \$2,500 per year, a Regents Scholarship is renewable for up to four years if the recipient maintains the required grade point average.

Applications and information on scholarship programs at MSU are available on the Web at [www.moreheadstate.edu/scholarships](http://www.moreheadstate.edu/scholarships) or by calling toll-free at 1-800-585-6781.

####



MSU is an affirmative action, equal opportunity, educational institution.

# News

University Communications

Pauline Young, Director

[www.moreheadstate.edu](http://www.moreheadstate.edu)

Morehead State University

UPO Box 1100

Morehead, KY 40351-1689

(606) 783-2030

July 8, 2005

FOR IMMEDIATE RELEASE

MOREHEAD, Ky.---Morehead State University has announced that Amber Dawn Greene of **Garrison** is among those students receiving a Regents Scholarship for the 2005-06 school year.

Greene, the daughter of Donnie Greene, is a graduate of Greenup County High School. She was a member of the Beta Club and the GCHS national champion dance team.

To be eligible for a Regents Scholarship at MSU, a student must have above average grades and ACT test scores. Valued at \$2,500 per year, a Regents Scholarship is renewable for up to four years if the recipient maintains the required grade point average.

Applications and information on scholarship programs at MSU are available on the Web at [www.moreheadstate.edu/scholarships](http://www.moreheadstate.edu/scholarships) or by calling toll-free at 1-800-585-6781.

####

# News

University Communications

Pauline Young, Director

[www.moreheadstate.edu](http://www.moreheadstate.edu)

Morehead State University

UPO Box 1100

Morehead, KY 40351-1689

(606) 783-2030

July 8, 2005

FOR IMMEDIATE RELEASE

MOREHEAD, Ky.---Morehead State University has announced that Erica Jane Allen of **Vine Grove** is among those students receiving a Regents Scholarship for the 2005-06 school year.

Allen, the daughter of Arthur and Ceba Allen, is a graduate of Meade County High School. . She was a member of the National Honor Society (NHS), listed in "Who's Who Among American High School Students," and secretary of the Future Business Leaders of America (FBLA). She volunteered at Scott Middle School, Lincoln Trail Rehabilitation and Wellness Center and has done community service for the NHS and FBLA.

To be eligible for a Regents Scholarship at MSU, a student must have above average grades and ACT test scores. Valued at \$2,500 per year, a Regents Scholarship is renewable for up to four years if the recipient maintains the required grade point average.

Applications and information on scholarship programs at MSU are available on the Web at [www.moreheadstate.edu/scholarships](http://www.moreheadstate.edu/scholarships) or by calling toll-free at 1-800-585-6781.

####

# News

University Communications

Pauline Young, Director

[www.moreheadstate.edu](http://www.moreheadstate.edu)

Morehead State University

UPO Box 1100

Morehead, KY 40351-1689

(606) 783-2030

July 8, 2005

FOR IMMEDIATE RELEASE

MOREHEAD, Ky.---Morehead State University has announced that Daryl Ray Williams of **Elizabethtown** is among those students receiving a Regents Scholarship for the 2005-06 school year.

Williams, the son of Helga Applewhite, is a graduate of Central Hardin High School. He was academic all-state, earned academic honors and was a honor roll student.

To be eligible for a Regents Scholarship at MSU, a student must have above average grades and ACT test scores. Valued at \$2,500 per year, a Regents Scholarship is renewable for up to four years if the recipient maintains the required grade point average.

Applications and information on scholarship programs at MSU are available on the Web at [www.moreheadstate.edu/scholarships](http://www.moreheadstate.edu/scholarships) or by calling toll-free at 1-800-585-6781.

####



# News

University Communications

Pauline Young, Director

[www.moreheadstate.edu](http://www.moreheadstate.edu)

Morehead State University

UPO Box 1100

Morehead, KY 40351-1689

(606) 783-2030

July 8, 2005

FOR IMMEDIATE RELEASE

MOREHEAD, Ky.---Morehead State University has announced that two Lewis County High School graduates are among those students receiving a Regents Scholarship for the 2005-06 school year.

The two are:

Ashley Marie Applegate, of **Tollesboro**, is the daughter of James and Bonita Applegate. Ranked second out of 126 graduates, she was a member of the Beta Club, an All-American Scholar and a student mentor.

Ashley Nicole Prather, of **Vanceburg**, is the daughter of Lisa Cole. Prather was a member of the Beta Club, LCHS Academic Team and Health Occupational Students of America.

To be eligible for a Regents Scholarship at MSU, a student must have above average grades and ACT test scores. Valued at \$2,500 per year, a Regents Scholarship is renewable for up to four years if the recipient maintains the required grade point average.

Applications and information on scholarship programs at MSU are available on the Web at [www.moreheadstate.edu/scholarships](http://www.moreheadstate.edu/scholarships) or by calling toll-free at 1-800-585-6781.

####

Ashley Applegate



Ashley Prather



# News

University Communications

Pauline Young, Director

[www.moreheadstate.edu](http://www.moreheadstate.edu)

Morehead State University

UPO Box 1100

Morehead, KY 40351-1689

(606) 783-2030

July 8, 2005

FOR IMMEDIATE RELEASE

MOREHEAD, Ky.---Morehead State University has announced that Heather JoMae Murphy of **Frenchburg** is among those students receiving a Regents Scholarship for the 2005-06 school year.

Murphy, the daughter of Melissa Murphy, is a graduate of Menifee County High School. She was the school's salutatorian and member of the Beta Club.

To be eligible for a Regents Scholarship at MSU, a student must have above average grades and ACT test scores. Valued at \$2,500 per year, a Regents Scholarship is renewable for up to four years if the recipient maintains the required grade point average.

Applications and information on scholarship programs at MSU are available on the Web at [www.moreheadstate.edu/scholarships](http://www.moreheadstate.edu/scholarships) or by calling toll-free at 1-800-585-6781.

####

# News

University Communications

Pauline Young, Director

[www.moreheadstate.edu](http://www.moreheadstate.edu)

Morehead State University

UPO Box 1100

Morehead, KY 40351-1689

(606) 783-2030

July 8, 2005

FOR IMMEDIATE RELEASE

MOREHEAD, Ky.---Morehead State University has announced that Tara Marie Lindon of **Cannel City** is among those students receiving a Regents Scholarship for the 2005-06 school year.

Lindon, the daughter of Vernon and Casaundra Lindon, is a graduate of Morgan County High School.

To be eligible for a Regents Scholarship at MSU, a student must have above average grades and ACT test scores. Valued at \$2,500 per year, a Regents Scholarship is renewable for up to four years if the recipient maintains the required grade point average.

Applications and information on scholarship programs at MSU are available on the Web at [www.moreheadstate.edu/scholarships](http://www.moreheadstate.edu/scholarships) or by calling toll-free at 1-800-585-6781.

####



MSU is an affirmative action, equal opportunity, educational institution.

# News

University Communications

Pauline Young, Director

[www.moreheadstate.edu](http://www.moreheadstate.edu)

Morehead State University

UPO Box 1100

Morehead, KY 40351-1689

(606) 783-2030

July 8, 2005

FOR IMMEDIATE RELEASE

MOREHEAD, Ky.---Morehead State University has announced that Brandon Scott Godman of **Falmouth** is among those students receiving a Regents Scholarship for the 2005-06 school year.

Godman, the son of Mike Goodman, is a graduate of Pendleton County High School. He was a member of student council and the Youth Leadership Initiative Program. Godman was the Channel 9's Student of the Week and has performed at numerous Bluegrass venues and placed in fiddle competitions.

To be eligible for a Regents Scholarship at MSU, a student must have above average grades and ACT test scores. Valued at \$2,500 per year, a Regents Scholarship is renewable for up to four years if the recipient maintains the required grade point average.

Applications and information on scholarship programs at MSU are available on the Web at [www.moreheadstate.edu/scholarships](http://www.moreheadstate.edu/scholarships) or by calling toll-free at 1-800-585-6781.

####

# News

University Communications

Pauline Young, Director

[www.moreheadstate.edu](http://www.moreheadstate.edu)

Morehead State University

UPO Box 1100

Morehead, KY 40351-1689

(606) 783-2030

July 8, 2005

FOR IMMEDIATE RELEASE

MOREHEAD, Ky.---Morehead State University has announced that two graduates of Lewis County High School are among those students receiving an Alumni Scholarship for the 2005-06 school year.

The duo, both of Vanceburg, is:

Lauren Suzanne Adams, the daughter of Charles Adams. Graduating in the top 10 percent of her class, she was a member of Beta Club and Champions Against Drugs, a DARE role model and a peer tutor.

Deonda Nicole Ford, the daughter of Becky Zornes. She was president of the Beta Club, vice president of the Student Council and an American Scholar. Ford was a member of Champions Against Drugs and took part in MSU's Talent Search Program.

To be eligible for an Alumni Scholarship, at least one of the student's parents, grandparents or their spouse must be an active member of the MSU Alumni Association. Valued at \$1,000 per year, an Alumni Scholarship is renewable for up to four years if the recipient maintains the required grade point average.

Applications and information on scholarship programs at MSU are available on the Web at [www.moreheadstate.edu/scholarships](http://www.moreheadstate.edu/scholarships) or by calling toll-free at 1-800-585-6781.

####

Deonda N. Ford

No photo of Lauren S. Adams Submitted.



# News

University Communications

Pauline Young, Director

[www.moreheadstate.edu](http://www.moreheadstate.edu)

Morehead State University

UPO Box 1100

Morehead, KY 40351-1689

(606) 783-2030

July 8, 2005

FOR IMMEDIATE RELEASE

MOREHEAD, Ky.---Morehead State University has announced that two West Carter High School graduates are among those students receiving a Commonwealth Scholarship for the 2005-06 school year.

The recipients, both of Olive Hill, are:

Maxwell David Angel is the son of Abel and Lisa Angel. A four-year recipient of the Carter County Distinguished Scholar Award, he received WCHS's American history award in 2004 and placed first in 2004 and 2005 in the district science Governor's Cup competition.

Manager and videographer of the Comet football team, he was a Salt Lake City Winter Olympic support torch runner in 2004 and as a member of the First Baptist Church youth group, volunteered at the Operation Christmas Child warehouse in Charlotte, N.C.

Zachary Dale Middleton is the son of L.D. and Lisa Middleton. A four-year member of the National Honor Roll, he was a distinguished scholar, a member of the Student Ambassador Program and vice president of the Kentucky Junior Historical Society. He is listed in "Who's Who Among American High School Students."

To be eligible for a Commonwealth Scholarship at MSU, a student must have superior grades and ACT test scores. Valued at full in-state tuition (\$4,320 per year for 2005-06), a Commonwealth Scholarship is renewable for up to four years if the recipient maintains the required grade point average.

Applications and information on scholarship programs at MSU are available on the Web at [www.moreheadstate.edu/scholarships](http://www.moreheadstate.edu/scholarships) or by calling toll-free at 1-800-585-6781.

Maxwell Angel      #####      Zachary Middleton



MSU is an affirmative action, equal opportunity, educational institution.

# News

University Communications

Pauline Young, Director

[www.moreheadstate.edu](http://www.moreheadstate.edu)

Morehead State University

UPO Box 1100

Morehead, KY 40351-1689

(606) 783-2030

July 11, 2005

FOR IMMEDIATE RELEASE

MOREHEAD, Ky.---Morehead State University has announced that Tabitha Marie Aldridge of **Lawrenceburg** is among those students receiving a Commonwealth Scholarship for the 2005-06 school year.

Aldridge, the daughter of Carl Aldridge, is a graduate of Anderson County High School. Listed in "Who's Who Among American High School Students," she is a member of the National Honor Society, Peers Assisting With Student Success (PAWSS), Alton Baptist Church, and Anderson County Church League basketball.

To be eligible for a Commonwealth Scholarship at MSU, a student must have superior grades and ACT test scores. Valued at full in-state tuition (\$4,320 per year for 2005-06), a Commonwealth Scholarship is renewable for up to four years if the recipient maintains the required grade point average.

Applications and information on scholarship programs at MSU are available on the Web at [www.moreheadstate.edu/scholarships](http://www.moreheadstate.edu/scholarships) or by calling toll-free at 1-800-585-6781.

####

No Photo submitted for Tabitha Aldridge

# News

University Communications

Pauline Young, Director

[www.moreheadstate.edu](http://www.moreheadstate.edu)

Morehead State University

UPO Box 1100

Morehead, KY 40351-1689

(606) 783-2030

July 11, 2005

FOR IMMEDIATE RELEASE

MOREHEAD, Ky.---Morehead State University has announced that Laura J. Ashley of **Hebron** is among those students receiving a Commonwealth Scholarship for the 2005-06 school year.

Ashley, the daughter of Paul and Ramona Croushore, is a graduate of Conner High School. President of her senior class and student council, she was a member of the Superintendent Student Advisory Council, National Honor Society, Future Business Leaders of America and a candidate for student representative on the Boone County Board of Education.

To be eligible for a Commonwealth Scholarship at MSU, a student must have superior grades and ACT test scores. Valued at full in-state tuition (\$4,320 per year for 2005-06), a Commonwealth Scholarship is renewable for up to four years if the recipient maintains the required grade point average.

Applications and information on scholarship programs at MSU are available on the Web at [www.moreheadstate.edu/scholarships](http://www.moreheadstate.edu/scholarships) or by calling toll-free at 1-800-585-6781.

####





# News

University Communications

Pauline Young, Director

[www.moreheadstate.edu](http://www.moreheadstate.edu)

Morehead State University

UPO Box 1100

Morehead, KY. 40351-1689

(606) 783-2030

July 11, 2005

FOR IMMEDIATE RELEASE

MOREHEAD, Ky.---Morehead State University has announced that Christa Nicole Patterson of **Florence** is among those students receiving a Commonwealth Scholarship for the 2005-06 school year.

Patterson, the daughter of Lois Thomas, is a graduate of Boone County High School. A member of the National Honor Society, senior board, and Fellowship of Christian Athletes, she also volunteered for the Northern Kentucky Special Olympics, Yealey Elementary School and the March of Dimes.

To be eligible for a Commonwealth Scholarship at MSU, a student must have superior grades and ACT test scores. Valued at full in-state tuition (\$4,320 per year for 2005-06), a Commonwealth Scholarship is renewable for up to four years if the recipient maintains the required grade point average.

Applications and information on scholarship programs at MSU are available on the Web at [www.moreheadstate.edu/scholarships](http://www.moreheadstate.edu/scholarships) or by calling toll-free at 1-800-585-6781.

####



MSU is an affirmative action, equal opportunity, educational institution.

# News

University Communications

Pauline Young, Director

[www.moreheadstate.edu](http://www.moreheadstate.edu)

Morehead State University

UPO Box 1100

Morehead, KY 40351-1689

(606) 783-2030

July 11, 2005

FOR IMMEDIATE RELEASE

MOREHEAD, Ky.---Morehead State University has announced that Susan Rita Brown of **Ft. Thomas** is among those students receiving a Commonwealth Scholarship for the 2005-06 school year.

Brown, the daughter of Robert and Rebecca Brown, is a graduate of Newport Central Catholic High School. She was a member of the National Honor Society and the Honor Roll.

To be eligible for a Commonwealth Scholarship at MSU, a student must have superior grades and ACT test scores. Valued at full in-state tuition (\$4,320 per year for 2005-06), a Commonwealth Scholarship is renewable for up to four years if the recipient maintains the required grade point average.

Applications and information on scholarship programs at MSU are available on the Web at [www.moreheadstate.edu/scholarships](http://www.moreheadstate.edu/scholarships) or by calling toll-free at 1-800-585-6781.

####

No Photo submitted for Susan Rita Brown

# News

University Communications

Pauline Young, Director

[www.moreheadstate.edu](http://www.moreheadstate.edu)

Morehead State University

UPO Box 1100

Morehead, KY 40351-1689

(606) 783-2030

July 11, 2005

FOR IMMEDIATE RELEASE

MOREHEAD, Ky.---Morehead State University has announced that Leslie K. King of **Park Hills** is among those students receiving a Commonwealth Scholarship for the 2005-06 school year.

King, the daughter of Tracy Meyer, is a graduate of Notre Dame Academy. A four-year member of the Academic All-State team, she was a member of the French National Honor Society.

To be eligible for a Commonwealth Scholarship at MSU, a student must have superior grades and ACT test scores. Valued at full in-state tuition (\$4,320 per year for 2005-06), a Commonwealth Scholarship is renewable for up to four years if the recipient maintains the required grade point average.

Applications and information on scholarship programs at MSU are available on the Web at [www.moreheadstate.edu/scholarships](http://www.moreheadstate.edu/scholarships) or by calling toll-free at 1-800-585-6781.

####



MSU is an affirmative action, equal opportunity, educational institution.

# News

University Communications

Pauline Young, Director

[www.moreheadstate.edu](http://www.moreheadstate.edu)

Morehead State University

UPO Box 1100

Morehead, KY 40351-1689

(606) 783-2030

July 11, 2005

FOR IMMEDIATE RELEASE

MOREHEAD, Ky.---Morehead State University has announced that Julie Lynn Sullivan of **Danville** is among those students receiving a Commonwealth Scholarship for the 2005-06 school year.

Sullivan, the daughter of Stephen Sullivan, is a graduate of Boyle County High School. A three-year KAPOS All 12<sup>th</sup> Region Academic Cheerleader Award winner, she also was a member of the 2004 Youth Salute. Sullivan has been a volunteer for Special Olympics, Heartland Veterinary Hospital and her church's nursery.

To be eligible for a Commonwealth Scholarship at MSU, a student must have superior grades and ACT test scores. Valued at full in-state tuition (\$4,320 per year for 2005-06), a Commonwealth Scholarship is renewable for up to four years if the recipient maintains the required grade point average.

Applications and information on scholarship programs at MSU are available on the Web at [www.moreheadstate.edu/scholarships](http://www.moreheadstate.edu/scholarships) or by calling toll-free at 1-800-585-6781.

####



MSU is an affirmative action, equal opportunity, educational institution.

# News

University Communications

Pauline Young, Director

[www.moreheadstate.edu](http://www.moreheadstate.edu)

Morehead State University

UPO Box 1100

Morehead, KY 40351-1689

(606) 783-2030

July 11, 2005

FOR IMMEDIATE RELEASE

MOREHEAD, Ky.---Morehead State University has announced that four East Carter High School graduates are among those students receiving a Commonwealth Scholarship for the 2005-06 school year.

The scholarship recipients, all of Grayson, are:

Christopher Aaron Acosta is the son of Rene Moore. He was a two-year distinguished scholar and two-year member of the ECHS Academic Team. He participated in MSU's 2004 Math, Physics and Advanced Technology Exploration (MPATE) Day, and volunteered for the Adopt-a-Highway program.

Whitney Yvonne Dearfield is the daughter of Marquetta Dearfield. Listed in "Who's Who Among American High School Students and Athletes," she was a 2004 graduation usherette, a member of the varsity cheerleading squad, vice president of the community service (FCCLA) and a member of the 2004-05 homecoming court.

Teshla Rae Ratcliff is the daughter of Mildred Ratcliff. Listed in "Who's Who Among American High School Students," she was an All-American Scholar and Distinguished Scholar as well as active leader at the Kids Art Camp.

Jeffery Scott Wells is the son of Denny and Tina Wells of Kitts Hill, Ohio, and Angie and Tony Collier of Grayson. He was a Kentucky Governor's Scholar finalist and recognized in Senior Salute. Wells participated for four-years on the ECHS football team, was a member of the district Impact Team and Grayson Church of the Nazarene and Faith and its youth group.

To be eligible for a Commonwealth Scholarship at MSU, a student must have superior grades and ACT test scores. Valued at full in-state tuition (\$4,320 per year for 2005-06), a Commonwealth Scholarship is renewable for up to four years if the recipient maintains the required grade point average.

Applications and information on scholarship programs at MSU are available on the Web at [www.moreheadstate.edu/scholarships](http://www.moreheadstate.edu/scholarships) or by calling toll-free at 1-800-585-6781.

####

Whitney Y. Dearfield



Teshla Ratcliff



Jeffrey Wells

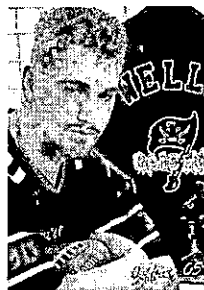

No Photo submitted for  
Christopher Acosta

# News

University Communications

Pauline Young, Director

[www.moreheadstate.edu](http://www.moreheadstate.edu)

Morehead State University

UPO Box 1100

Morehead, KY 40351-1689

(606) 783-2030

July 11, 2005

FOR IMMEDIATE RELEASE

MOREHEAD, Ky.---Morehead State University has announced that Lakin Renee' Brown of **Olive Hill** is among those students receiving a Commonwealth Scholarship for the 2005-06 school year.

Brown, the daughter of Terry and Sherry Brown, is a graduate of Elliott County High School. Salutatorian of her class, she was a member of the National Honor Roll and executive council of the Beta Club, and volunteered for the Relay for Life.

To be eligible for a Commonwealth Scholarship at MSU, a student must have superior grades and ACT test scores. Valued at full in-state tuition (\$4,320 per year for 2005-06), a Commonwealth Scholarship is renewable for up to four years if the recipient maintains the required grade point average.

Applications and information on scholarship programs at MSU are available on the Web at [www.moreheadstate.edu/scholarships](http://www.moreheadstate.edu/scholarships) or by calling toll-free at 1-800-585-6781.

####



MSU is an affirmative action, equal opportunity, educational institution.

# News

University Communications

Pauline Young, Director

[www.moreheadstate.edu](http://www.moreheadstate.edu)

Morehead State University

UPO Box 1100

Morehead, KY 40351-1689

(606) 783-2030

July 11, 2005

FOR IMMEDIATE RELEASE

MOREHEAD, Ky.---Morehead State University has announced that two Fleming County High School graduates are among those students receiving a Commonwealth Scholarship for the 2005-06 school year.

Kristy Lynn Gardner, of Wallingford, is the daughter of Morris and Sherri Gardner. She was a member of the Beta Club.

Brandon Michael Vise, of Ewing, is the son of Mike Vise of Hillsboro and Jeanie and Greg Sutton of Ewing. He was president of the Future Business Leaders of American (FBLA) and a member of Ewing Baptist Church.

To be eligible for a Commonwealth Scholarship at MSU, a student must have superior grades and ACT test scores. Valued at full in-state tuition (\$4,320 per year for 2005-06), a Commonwealth Scholarship is renewable for up to four years if the recipient maintains the required grade point average.

Applications and information on scholarship programs at MSU are available on the Web at [www.moreheadstate.edu/scholarships](http://www.moreheadstate.edu/scholarships) or by calling toll-free at 1-800-585-6781.

####

Brandon Vise



No Photo submitted for Kristy Gardner

MSU is an affirmative action, equal opportunity, educational institution.



# News

University Communications

Pauline Young, Director

[www.moreheadstate.edu](http://www.moreheadstate.edu)

Morehead State University

UPO Box 1100

Morehead, KY 40351-1689

(606) 783-2030

July 11, 2005

FOR IMMEDIATE RELEASE

MOREHEAD, Ky.---Morehead State University has announced that Courtney Michelle Hall of Hippo is among those students receiving a Commonwealth Scholarship for the 2005-06 school year.

Hall, the daughter of Judy Bailey, is a graduate of Allen Central High School. A member of the National Honor Society, Beta Club and TAG Leadership Program, she also volunteered with the LETS Program at a local hospital.

To be eligible for a Commonwealth Scholarship at MSU, a student must have superior grades and ACT test scores. Valued at full in-state tuition (\$4,320 per year for 2005-06), a Commonwealth Scholarship is renewable for up to four years if the recipient maintains the required grade point average.

Applications and information on scholarship programs at MSU are available on the Web at [www.moreheadstate.edu/scholarships](http://www.moreheadstate.edu/scholarships) or by calling toll-free at 1-800-585-6781.

####



MSU is an affirmative action, equal opportunity, educational institution.

# News

University Communications

Pauline Young, Director

[www.moreheadstate.edu](http://www.moreheadstate.edu)

Morehead State University

UPO Box 1100

Morehead, KY 40351-1689

(606) 783-2030

July 11, 2005

FOR IMMEDIATE RELEASE

MOREHEAD, Ky.---Morehead State University has announced that two Franklin County High School graduates are among those students receiving a Commonwealth Scholarship for the 2005-06 school year.

The scholarship recipients, both of Frankfort, are:

Hope Michelle Driskell is the daughter of Tim and Melissa Driskell. She was senior yearbook editor and member of the Beta Club and National Honor Society.

Jack Allen Norton is the son of Walker F. Norton. He was a member of the National Honor Society and Beta Club. He is involved in the Crestwood Baptist Church youth ministry and as a member of the FAITH evangelism and strategy.

To be eligible for a Commonwealth Scholarship at MSU, a student must have superior grades and ACT test scores. Valued at full in-state tuition (\$4,320 per year for 2005-06), a Commonwealth Scholarship is renewable for up to four years if the recipient maintains the required grade point average.

Applications and information on scholarship programs at MSU are available on the Web at [www.moreheadstate.edu/scholarships](http://www.moreheadstate.edu/scholarships) or by calling toll-free at 1-800-585-6781.

####



# News

University Communications

Pauline Young, Director

[www.moreheadstate.edu](http://www.moreheadstate.edu)

Morehead State University

UPO Box 1100

Morehead, KY 40351-1689

(606) 783-2030

July 11, 2005

FOR IMMEDIATE RELEASE

MOREHEAD, Ky.---Morehead State University has announced that Chelsey Rae Sturgill of **Greenup** is among those students receiving a Commonwealth Scholarship for the 2005-06 school year.

Sturgill, the daughter of Rex and Tina Sturgill and Scott and Kimberly Fyffe, is a graduate of Greenup County High School. She was a member of the Beta Club, the academic team, the GCHS national champions dance team, the youth advisory council and the yearbook staff.

To be eligible for a Commonwealth Scholarship at MSU, a student must have superior grades and ACT test scores. Valued at full in-state tuition (\$4,320 per year for 2005-06), a Commonwealth Scholarship is renewable for up to four years if the recipient maintains the required grade point average.

Applications and information on scholarship programs at MSU are available on the Web at [www.moreheadstate.edu/scholarships](http://www.moreheadstate.edu/scholarships) or by calling toll-free at 1-800-585-6781.

####



MSU is an affirmative action, equal opportunity, educational institution.

# News

University Communications

Pauline Young, Director

[www.moreheadstate.edu](http://www.moreheadstate.edu)

Morehead State University

UPO Box 1100

Morehead, KY 40351-1689

(606) 783-2030

July 11, 2005

FOR IMMEDIATE RELEASE

MOREHEAD, Ky.---Morehead State University has announced that Katherine Eileen Atkinson of **Ft. Knox** is among those students receiving a Commonwealth Scholarship for the 2005-06 school year.

Atkinson, the daughter of Charles Atkinson, is a graduate of Ft. Knox High School. She is listed in "Who's Who Among American High School Students," a winner of excellence in yearbook award, a member of Club Beyond youth group and a volunteer for the American Red Cross. She is also an equestrian.

To be eligible for a Commonwealth Scholarship at MSU, a student must have superior grades and ACT test scores. Valued at full in-state tuition (\$4,320 per year for 2005-06), a Commonwealth Scholarship is renewable for up to four years if the recipient maintains the required grade point average.

Applications and information on scholarship programs at MSU are available on the Web at [www.moreheadstate.edu/scholarships](http://www.moreheadstate.edu/scholarships) or by calling toll-free at 1-800-585-6781.

####

No Photo submitted for Katherine Atkinson

# News

University Communications

Pauline Young, Director

[www.moreheadstate.edu](http://www.moreheadstate.edu)

Morehead State University

UPO Box 1100

Morehead, KY 40351-1689

(606) 783-2030

July 11, 2005

FOR IMMEDIATE RELEASE

MOREHEAD, Ky.---Morehead State University has announced that Courtney G. Forbis of **Horse Cave** is among those students receiving a Commonwealth Scholarship for the 2005-06 school year.

Forbis, the daughter of Robin Hogue, is a graduate of Hart County High School. Listed in "Who's Who Among American High School Students" and on honor roll four years, she was named Student of the Month for October 2004. Forbis was vice president of the Beta Club, FFA committee chair, and a member of the tennis team.

To be eligible for a Commonwealth Scholarship at MSU, a student must have superior grades and ACT test scores. Valued at full in-state tuition (\$4,320 per year for 2005-06), a Commonwealth Scholarship is renewable for up to four years if the recipient maintains the required grade point average.

Applications and information on scholarship programs at MSU are available on the Web at [www.moreheadstate.edu/scholarships](http://www.moreheadstate.edu/scholarships) or by calling toll-free at 1-800-585-6781.

####



# News

University Communications

Pauline Young, Director

[www.moreheadstate.edu](http://www.moreheadstate.edu)

Morehead State University

UPO Box 1100

Morehead, KY 40351-1689

(606) 783-2030

July 11, 2005

FOR IMMEDIATE RELEASE

MOREHEAD, Ky.---Morehead State University has announced that two Johnson Central High School graduates are among those students receiving a Commonwealth Scholarship for the 2005-06 school year.

The scholarship recipients are:

Morgan Lynn Castle, of **Williamsport**, is the daughter of Terry and Jamie Castle. She was listed in "Who's Who Among American High School Students" for four years and earned Academic All-State in golf.

Danielle Marie Hobson, of **Staffordsville**, is the daughter of Paula Caudill and Joe Hobson.

To be eligible for a Commonwealth Scholarship at MSU, a student must have superior grades and ACT test scores. Valued at full in-state tuition (\$4,320 per year for 2005-06), a Commonwealth Scholarship is renewable for up to four years if the recipient maintains the required grade point average.

Applications and information on scholarship programs at MSU are available on the Web at [www.moreheadstate.edu/scholarships](http://www.moreheadstate.edu/scholarships) or by calling toll-free at 1-800-585-6781.

####

Morgan Castle



No Photo submitted for  
Danielle Hobson

# News

University Communications

Pauline Young, Director

[www.moreheadstate.edu](http://www.moreheadstate.edu)

Morehead State University

UPO Box 1100

Morehead, KY 40351-1689

(606) 783-2030

July 11, 2005

FOR IMMEDIATE RELEASE

MOREHEAD, Ky.---Morehead State University has announced that Daniel F. Lorenz of **Covington** is among those students receiving a Commonwealth Scholarship for the 2005-06 school year.

Lorenz, the son of Ted and Mary Lorenz, is a graduate of Scott High School. He was a member of the Dean's List, Honor Roll, football and baseball teams. Lorenz has been part of the Science Outreach Program, Appalachian Summer Work Camp and involved in his church's youth group.

To be eligible for a Commonwealth Scholarship at MSU, a student must have superior grades and ACT test scores. Valued at full in-state tuition (\$4,320 per year for 2005-06), a Commonwealth Scholarship is renewable for up to four years if the recipient maintains the required grade point average.

Applications and information on scholarship programs at MSU are available on the Web at [www.moreheadstate.edu/scholarships](http://www.moreheadstate.edu/scholarships) or by calling toll-free at 1-800-585-6781.

####



MSU is an affirmative action, equal opportunity, educational institution.

# News

University Communications

Pauline Young, Director

[www.moreheadstate.edu](http://www.moreheadstate.edu)

Morehead State University

UPO Box 1100

Morehead, KY 40351-1689

(606) 783-2030

July 11, 2005

FOR IMMEDIATE RELEASE

MOREHEAD, Ky.---Morehead State University has announced that Lisa Denise Tidwell of **Bryant's Store** is among those students receiving a Commonwealth Scholarship for the 2005-06 school year.

Tidwell is a graduate of Knox Central High School. Ranked sixth in her class of 183 students, she was a member of the Honor Roll and Health Occupational Students of America.

To be eligible for a Commonwealth Scholarship at MSU, a student must have superior grades and ACT test scores. Valued at full in-state tuition (\$4,320 per year for 2005-06), a Commonwealth Scholarship is renewable for up to four years if the recipient maintains the required grade point average.

Applications and information on scholarship programs at MSU are available on the Web at [www.moreheadstate.edu/scholarships](http://www.moreheadstate.edu/scholarships) or by calling toll-free at 1-800-585-6781.

#####



MSU is an affirmative action, equal opportunity, educational institution.



# News

University Communications

Pauline Young, Director

[www.moreheadstate.edu](http://www.moreheadstate.edu)

Morehead State University

UPO Box 1100

Morehead, KY 40351-1689

(606) 783-2030

July 11, 2005

FOR IMMEDIATE RELEASE

MOREHEAD, Ky.---Morehead State University has announced that Ashley Marie Spencer of **Beattyville** is among those students receiving a Commonwealth Scholarship for the 2005-06 school year.

Spencer, the daughter of Orvis and Gina Spencer, is a graduate of Lee County High School. Ranked third in her class, she was president of the Beta Club and National Honor Society. Spencer earned the President's Award for Academic Excellence and also participated in the Christmas Tree of Program, Future Farmer's of America (FFA) sponsored pig roast and Beta Club's canned food drive.

To be eligible for a Commonwealth Scholarship at MSU, a student must have superior grades and ACT test scores. Valued at full in-state tuition (\$4,320 per year for 2005-06), a Commonwealth Scholarship is renewable for up to four years if the recipient maintains the required grade point average.

Applications and information on scholarship programs at MSU are available on the Web at [www.moreheadstate.edu/scholarships](http://www.moreheadstate.edu/scholarships) or by calling toll-free at 1-800-585-6781.

####



# News

University Communications

Pauline Young, Director

[www.moreheadstate.edu](http://www.moreheadstate.edu)

Morehead State University

UPO Box 1100

Morehead, KY 40351-1689

(606) 783-2030

July 11, 2005

FOR IMMEDIATE RELEASE

MOREHEAD, Ky.---Morehead State University has announced that Jacob Jordan Yinger of **Thornton** is among those students receiving a Commonwealth Scholarship for the 2005-06 school year.

Yinger, the son of Ann Yinger, is a graduate of Whitesburg High School. He was a member of the WHS Academic Team, Honor Roll and football squad.

To be eligible for a Commonwealth Scholarship at MSU, a student must have superior grades and ACT test scores. Valued at full in-state tuition (\$4,320 per year for 2005-06), a Commonwealth Scholarship is renewable for up to four years if the recipient maintains the required grade point average.

Applications and information on scholarship programs at MSU are available on the Web at [www.moreheadstate.edu/scholarships](http://www.moreheadstate.edu/scholarships) or by calling toll-free at 1-800-585-6781.

####



# News

University Communications

Pauline Young, Director

[www.moreheadstate.edu](http://www.moreheadstate.edu)

Morehead State University

UPO Box 1100

Morehead, KY 40351-1689

(606) 783-2030

July 11, 2005

FOR IMMEDIATE RELEASE

MOREHEAD, Ky.---Morehead State University has announced that three Lewis County High School graduates are among those students receiving a Commonwealth Scholarship for the 2005-06 school year.

The scholarship recipients are:

Desirae Nicole Carpenter, of **Vanceburg**, is the daughter of Gary and Pat Carpenter. She won first place at the local, second at the regional, and competed in the State Science Fair.

Carpenter won the USAA National Business Education Award.

Ronnie Lee Chinn Jr., of **Vanceburg**, is the son of Ronnie and Cathy Chinn. He received Outstanding Achievement on the 2003 and 2004 CATS Test, Outstanding Performance in Chemistry, and placed second premium in the Lewis County School and Agricultural Fair.

Erica Frances Rankins, of **Tollesboro**, is the daughter of Cheryl Crawford. Salutatorian of her graduating class, she was a member of the Beta Club and ENABL, Art Club president, and Skills USA secretary.

To be eligible for a Commonwealth Scholarship at MSU, a student must have superior grades and ACT test scores. Valued at full in-state tuition (\$4,320 per year for 2005-06), a Commonwealth Scholarship is renewable for up to four years if the recipient maintains the required grade point average.

Applications and information on scholarship programs at MSU are available on the Web at [www.moreheadstate.edu/scholarships](http://www.moreheadstate.edu/scholarships) or by calling toll-free at 1-800-585-6781.

Desirae Carpenter

Ronnie Chinn, Jr.

Erica Rankins



MSU is an affirmative action, equal opportunity, educational institution.

# News

University Communications

Pauline Young, Director

[www.moreheadstate.edu](http://www.moreheadstate.edu)

Morehead State University

UPO Box 1100

Morehead, KY 40351-1689

(606) 783-2030

July 11, 2005

FOR IMMEDIATE RELEASE

MOREHEAD, Ky.---Morehead State University has announced that Kayla Ann Fletcher of Inez is among those students receiving a Commonwealth Scholarship for the 2005-06 school year.

Fletcher, the daughter of Luther and Ethel Fletcher, is a graduate of Sheldon Clark High School. Listed in "Who's Who Among American High School Students," she was a four-year member of the Honor Roll and Key Club. Fletcher was a three-year member of the National Beta Club, participated in the Professional Education Preparation Program (PEPP), and volunteered at a local hospital.

To be eligible for a Commonwealth Scholarship at MSU, a student must have superior grades and ACT test scores. Valued at full in-state tuition (\$4,320 per year for 2005-06), a Commonwealth Scholarship is renewable for up to four years if the recipient maintains the required grade point average.

Applications and information on scholarship programs at MSU are available on the Web at [www.moreheadstate.edu/scholarships](http://www.moreheadstate.edu/scholarships) or by calling toll-free at 1-800-585-6781.

####



MSU is an affirmative action, equal opportunity, educational institution.

# News

University Communications

Pauline Young, Director

[www.moreheadstate.edu](http://www.moreheadstate.edu)

Morehead State University

UPO Box 1100

Morehead, KY 40351-1689

(606) 783-2030

July 11, 2005

FOR IMMEDIATE RELEASE

MOREHEAD, Ky.---Morehead State University has announced that Eric Neil Ross of **Wellington** is among those students receiving a Commonwealth Scholarship for the 2005-06 school year.

Ross, the son of James and Jackie Ross, is a graduate of Menifee High School. He was a member of the National Honor Roll and listed in "Who's Who Among American High School Students." Ross also volunteered for Kentucky Special Olympics.

To be eligible for a Commonwealth Scholarship at MSU, a student must have superior grades and ACT test scores. Valued at full in-state tuition (\$4,320 per year for 2005-06), a Commonwealth Scholarship is renewable for up to four years if the recipient maintains the required grade point average.

Applications and information on scholarship programs at MSU are available on the Web at [www.moreheadstate.edu/scholarships](http://www.moreheadstate.edu/scholarships) or by calling toll-free at 1-800-585-6781.

####



# News

University Communications

Pauline Young, Director

[www.moreheadstate.edu](http://www.moreheadstate.edu)

Morehead State University

UPO Box 1100

Morehead, KY 40351-1689

(606) 783-2030

July 11, 2005

FOR IMMEDIATE RELEASE

MOREHEAD, Ky.---Morehead State University has announced that Stacey Danielle Gash of **Salvisa** is among those students receiving a Commonwealth Scholarship for the 2005-06 school year.

Gash, the daughter of Mark and Shari Gash, is a graduate of Mercer County High School. A member of the National Honor Roll, she won the National Achievement and DAR Good Citizens awards. Gash earned the crown of Salvisa Snow Queen for 2005 and finished runner-up in the 2005 Harrodsburg Snow Queen pageant.

To be eligible for a Commonwealth Scholarship at MSU, a student must have superior grades and ACT test scores. Valued at full in-state tuition (\$4,320 per year for 2005-06), a Commonwealth Scholarship is renewable for up to four years if the recipient maintains the required grade point average.

Applications and information on scholarship programs at MSU are available on the Web at [www.moreheadstate.edu/scholarships](http://www.moreheadstate.edu/scholarships) or by calling toll-free at 1-800-585-6781.

####



MSU is an affirmative action, equal opportunity, educational institution.

# News

University Communications

Pauline Young, Director

[www.moreheadstate.edu](http://www.moreheadstate.edu)

Morehead State University

UPO Box 1100

Morehead, KY 40351-1689

(606) 783-2030

July 11, 2005

FOR IMMEDIATE RELEASE

MOREHEAD, Ky.---Morehead State University has announced that two Montgomery County High School graduates are among those students receiving a Commonwealth Scholarship for the 2005-06 school year.

The scholarship recipients are:

William Tracy Allen, of **Jeffersonville**, is the son of Julie Allen. Listed in "Who's Who Among American High School Students," he was a National Honor Society member and ranked in the top 25 of his class.

Heather LeeAnn Ensor, of **Mt. Sterling**, is the daughter of Paul Ensor and Martha Ensor. A member of the National Honor Society and Beta Club, she was a Governor's Scholar nominee. She has volunteered as a mentor for Big Brothers/Big Sisters and taken part in Youth Salute and Teen Leadership in Montgomery County.

To be eligible for a Commonwealth Scholarship at MSU, a student must have superior grades and ACT test scores. Valued at full in-state tuition (\$4,320 per year for 2005-06), a Commonwealth Scholarship is renewable for up to four years if the recipient maintains the required grade point average.

Applications and information on scholarship programs at MSU are available on the Web at [www.moreheadstate.edu/scholarships](http://www.moreheadstate.edu/scholarships) or by calling toll-free at 1-800-585-6781.

No photo submitted for  
William Tracy Allen



MSU is an affirmative action, equal opportunity, educational institution.

# News

University Communications

Pauline Young, Director

[www.moreheadstate.edu](http://www.moreheadstate.edu)

Morehead State University

UPO Box 1100

Morehead, KY 40351-1689

(606) 783-2030

July 11, 2005

FOR IMMEDIATE RELEASE

MOREHEAD, Ky.---Morehead State University has announced that two Morgan County High School graduates are among those students receiving a Commonwealth Scholarship for the 2005-06 school year.

The recipients are:

Sophia LaShae Ferguson, of **West Liberty**, is the daughter of Caroleene Ferguson. A member of the National Honor Society, she received a distinguished score in several areas of KATS testing. Ferguson is active in church and has performed as a Richard Jett singer.

Casandra Rose Hirth, of **Ezel**, is the daughter of the late Michael E. Hirth and the granddaughter of Murph and Carrie Prater. Listed in "Who's Who Among American High School Students" for three years, she was a member of the National Honor Society, the Art Club, Ezel First Church of God, and a six-year member of the Morgan County Band of Pride.

To be eligible for a Commonwealth Scholarship at MSU, a student must have superior grades and ACT test scores. Valued at full in-state tuition (\$4,320 per year for 2005-06), a Commonwealth Scholarship is renewable for up to four years if the recipient maintains the required grade point average.

Applications and information on scholarship programs at MSU are available on the Web at [www.moreheadstate.edu/scholarships](http://www.moreheadstate.edu/scholarships) or by calling toll-free at 1-800-585-6781.

####

Sophia Ferguson



Casandra Hirth





# News

University Communications

Pauline Young, Director

[www.moreheadstate.edu](http://www.moreheadstate.edu)

Morehead State University

UPO Box 1100

Morehead, KY 40351-1689

(606) 783-2030

July 11, 2005

FOR IMMEDIATE RELEASE

MOREHEAD, Ky.---Morehead State University has announced that Kellie Suzanne Burd of **New Haven** is among those students receiving a Commonwealth Scholarship for the 2005-06 school year.

Burd, the daughter of Glenn and Anna Burd, is a graduate of Nelson County High School. She was a member of the National Honor Society and Student Council, and senior class secretary.

To be eligible for a Commonwealth Scholarship at MSU, a student must have superior grades and ACT test scores. Valued at full in-state tuition (\$4,320 per year for 2005-06), a Commonwealth Scholarship is renewable for up to four years if the recipient maintains the required grade point average.

Applications and information on scholarship programs at MSU are available on the Web at [www.moreheadstate.edu/scholarships](http://www.moreheadstate.edu/scholarships) or by calling toll-free at 1-800-585-6781.

####

No photo submitted for Kellie Burd

# News

University Communications

Pauline Young, Director

[www.moreheadstate.edu](http://www.moreheadstate.edu)

Morehead State University

UPO Box 1100

Morehead, KY 40351-1689

(606) 783-2030

July 11, 2005

FOR IMMEDIATE RELEASE

MOREHEAD, Ky.---Morehead State University has announced that Jacqueine Rhiannon Clifford of **Butler** is among those students receiving a Commonwealth Scholarship for the 2005-06 school year.

Clifford, the daughter of Douglas Clifford and Frances McIntosh, is a graduate Pendleton County High School. She earned awards for perfect attendance and volunteered at the Grant's Lick Veterinary Hospital.

To be eligible for a Commonwealth Scholarship at MSU, a student must have superior grades and ACT test scores. Valued at full in-state tuition (\$4,320 per year for 2005-06), a Commonwealth Scholarship is renewable for up to four years if the recipient maintains the required grade point average.

Applications and information on scholarship programs at MSU are available on the Web at [www.moreheadstate.edu/scholarships](http://www.moreheadstate.edu/scholarships) or by calling toll-free at 1-800-585-6781.

####



MSU is an affirmative action, equal opportunity, educational institution.

# News

University Communications

Pauline Young, Director

[www.moreheadstate.edu](http://www.moreheadstate.edu)

Morehead State University

UPO Box 1100

Morehead, KY 40351-1689

(606) 783-2030

July 11, 2005

FOR IMMEDIATE RELEASE

MOREHEAD, Ky.---Morehead State University has announced that two Belfry High School graduates are among those students receiving a Commonwealth Scholarship for the 2005-06 school year.

Receiving scholarship awards are:

Gregory (Justin) Fickey, of **Belfry**, is the son of Gregory and Anita Fickey. A member of Honor Society, he was president of the Arts Honor Society.

Whitney Nicole Pinson, of **Sidney**, is the daughter of Shelia Crum. She was a member of the National Honor Society and Mu Alpha Theta, and co-editor of the BHS yearbook.

To be eligible for a Commonwealth Scholarship at MSU, a student must have superior grades and ACT test scores. Valued at full in-state tuition (\$4,320 per year for 2005-06), a Commonwealth Scholarship is renewable for up to four years if the recipient maintains the required grade point average.

Applications and information on scholarship programs at MSU are available on the Web at [www.moreheadstate.edu/scholarships](http://www.moreheadstate.edu/scholarships) or by calling toll-free at 1-800-585-6781.

####



No photo submitted for  
Whitney Pinson

# News

University Communications

Pauline Young, Director

[www.moreheadstate.edu](http://www.moreheadstate.edu)

Morehead State University

UPO Box 1100

Morehead, KY 40351-1689

(606) 783-2030

July 11, 2005

FOR IMMEDIATE RELEASE

MOREHEAD, Ky.---Morehead State University has announced that Natasha Marie Parks of **Stanton** is among those students receiving a Commonwealth Scholarship for the 2005-06 school year.

Parks, the daughter of John and Lillie Parks, is a graduate of Powell County High School. Listed in "Who's Who Among American High School Students," she was a member of the National Honor Roll.

To be eligible for a Commonwealth Scholarship at MSU, a student must have superior grades and ACT test scores. Valued at full in-state tuition (\$4,320 per year for 2005-06), a Commonwealth Scholarship is renewable for up to four years if the recipient maintains the required grade point average.

Applications and information on scholarship programs at MSU are available on the Web at [www.moreheadstate.edu/scholarships](http://www.moreheadstate.edu/scholarships) or by calling toll-free at 1-800-585-6781.

####



MSU is an affirmative action, equal opportunity, educational institution.

# News

University Communications

Pauline Young, Director

[www.moreheadstate.edu](http://www.moreheadstate.edu)

Morehead State University

UPO Box 1100

Morehead, KY 40351-1689

(606) 783-2030

July 11, 2005

FOR IMMEDIATE RELEASE

MOREHEAD, Ky.---Morehead State University has announced that Vanessa DeeAnn Adams of **Brodhead** is among those students receiving a Commonwealth Scholarship for the 2005-06 school year.

Adams, the daughter of Ronnie and Linda Adams, is a graduate of Rockcastle County High School. Listed in "Who's Who Among American High School Students," she received the Data/Measurement, Spanish I and Spanish II awards. Adams coached the dance team at the local middle school, was Brodhead Queen runner-up in 2004, and is assistant pianist at Brodhead Christian Church.

To be eligible for a Commonwealth Scholarship at MSU, a student must have superior grades and ACT test scores. Valued at full in-state tuition (\$4,320 per year for 2005-06), a Commonwealth Scholarship is renewable for up to four years if the recipient maintains the required grade point average.

Applications and information on scholarship programs at MSU are available on the Web at [www.moreheadstate.edu/scholarships](http://www.moreheadstate.edu/scholarships) or by calling toll-free at 1-800-585-6781.

####



MSU is an affirm

tion.

# News

University Communications

Pauline Young, Director

[www.moreheadstate.edu](http://www.moreheadstate.edu)

Morehead State University

UPO Box 1100

Morehead, KY 40351-1689

(606) 783-2030

July 11, 2005

FOR IMMEDIATE RELEASE

MOREHEAD, Ky.---Morehead State University has announced that Edward Brady Doepke of **Morehead** is among those students receiving a Commonwealth Scholarship for the 2005-06 school year.

Doepke, the son of Dr. Robert and Barbara Doepke, is a graduate of Rowan County Senior High School. He won the 2005 Auto CAD (computer aided drafting) Award, competed in mathematics at the state level academic competition, and was the network engineer during a state KTLIC conference. Doepke, an Eagle Scout, has represented the Bluegrass Council as National Scout Jamborees.

To be eligible for a Commonwealth Scholarship at MSU, a student must have superior grades and ACT test scores. Valued at full in-state tuition (\$4,320 per year for 2005-06), a Commonwealth Scholarship is renewable for up to four years if the recipient maintains the required grade point average.

Applications and information on scholarship programs at MSU are available on the Web at [www.moreheadstate.edu/scholarships](http://www.moreheadstate.edu/scholarships) or by calling toll-free at 1-800-585-6781.

####



MSU is an affirmative action, equal opportunity, educational institution.

# News

University Communications

Pauline Young, Director

[www.moreheadstate.edu](http://www.moreheadstate.edu)

Morehead State University

UPO Box 1100

Morehead, KY 40351-1689

(606) 783-2030

July 11, 2005

FOR IMMEDIATE RELEASE

MOREHEAD, Ky.---Morehead State University has announced that Thomas E. Stevens of **Taylorsville** is among those students receiving a Commonwealth Scholarship for the 2005-06 school year.

Stevens, the son of David Stevens and Kathy Bentley, is a graduate of Spencer County High School. Vice president of the National Honor Society, he was president of both the Northern Kentucky Region and Spencer County chapter of FFA. Stevens was a member of 4-H and a worship leader at Lakeside Community Church.

To be eligible for a Commonwealth Scholarship at MSU, a student must have superior grades and ACT test scores. Valued at full in-state tuition (\$4,320 per year for 2005-06), a Commonwealth Scholarship is renewable for up to four years if the recipient maintains the required grade point average.

Applications and information on scholarship programs at MSU are available on the Web at [www.moreheadstate.edu/scholarships](http://www.moreheadstate.edu/scholarships) or by calling toll-free at 1-800-585-6781.

####



MSU is an affirmative action, equal opportunity, educational institution.

# News

University Communications

Pauline Young, Director

[www.moreheadstate.edu](http://www.moreheadstate.edu)

Morehead State University

UPO Box 1100

Morehead, KY 40351-1689

(606) 783-2030

July 11, 2005

FOR IMMEDIATE RELEASE

MOREHEAD, Ky.---Morehead State University has announced that Lynsey Jo Brewer of **Campton** is among those students receiving a Commonwealth Scholarship for the 2005-06 school year.

Brewer, the daughter of Anthony and Pam Brewer, is a graduate of Wolfe County High School. The reigning Miss Wolfe County, she was a member of the National Honor Roll, Beta Club and the Wolfe County High Gifted and Talented Program. Brewer has participated in fund raising events for the Relay For Life, Shriners Hospital, Wolfe County Woman's Club and Wolfe County Homecoming Committee.

To be eligible for a Commonwealth Scholarship at MSU, a student must have superior grades and ACT test scores. Valued at full in-state tuition (\$4,320 per year for 2005-06), a Commonwealth Scholarship is renewable for up to four years if the recipient maintains the required grade point average.

Applications and information on scholarship programs at MSU are available on the Web at [www.moreheadstate.edu/scholarships](http://www.moreheadstate.edu/scholarships) or by calling toll-free at 1-800-585-6781.

####





# News

University Communications

Pauline Young, Director

[www.moreheadstate.edu](http://www.moreheadstate.edu)

Morehead State University

UPO Box 1100

Morehead, KY 40351-1689

(606) 783-2030

July 11, 2005

FOR IMMEDIATE RELEASE

MOREHEAD, Ky.---Dr. Roma Prindle, associate professor of music at Morehead State University, has been elected regional governor of the Mid-South Region of the National Association of Teachers of Singing (NATS).

In this new position she will coordinate the professional activities of the organization and its 200 members in Kentucky and Tennessee. Her work will include organizing regional workshops, recruitment of eligible new members and running the annual regional student auditions. Dr. Prindle has been on the Kentucky state board of NATS for two years and has been an active member of NATS since 1988. Her students are frequent winners of state and regional NATS competitions.

Dr. Prindle will attend the summer board meeting of the sixth International Congress of Voice Teachers, to be held in Vancouver, Canada, Aug. 11-15. Held every four years, the conference is hosted by the Vancouver and Victoria Chapters of the National Association of Teachers of Singing. It will host delegates from Canada, United States, Europe, Brazil, Japan, Australia, New Zealand and several other countries. Conference programs address topics of vital interest to professional voice teachers, and include master classes in opera, art song, stage work, vocal pedagogy and vocal health. World-class artists participating in this year's conference include Nico Castel, Tom Cleveland, Barbara Conable, Elly Ameling and Rudolf Jansen.

Founded in 1944, the National Association of Teachers of Singing is the largest association of singing teachers in the world. Members come from more than 20 countries. The organization's mission is to encourage the highest standards of the vocal art through excellence in teaching and for the promotion of vocal education and research. Both aims are for the enrichment of the general public and for the professional advancement of the talented.

#####

# News

University Communications

Pauline Young, Director

[www.moreheadstate.edu](http://www.moreheadstate.edu)

Morehead State University

UPO Box 1100

Morehead, KY 40351-1689

(606) 783-2030

July 11, 2005

FOR IMMEDIATE RELEASE

MOREHEAD, Ky.--Morehead State University will host "Septemberfest: A Celebration of the American Community" on Thursday, Sept. 22.

The celebration will allow the campus and the surrounding area to come together to celebrate democracy and the American community, according to Dr. Beverly McCormick, campus liaison for the American Democracy Project (ADP). "We are working with representatives from many groups, including community leaders, the school system, local businesses, and MSU faculty, staff and students, in this effort," she said.

Septemberfest is being coordinated by the campus' ADP's Civic Engagement Committee with assistance from some special interest groups. Dr. Dora Ahmadi, chair of the Department of Mathematical and Computer Sciences, is the committee's chair.

The day's activities include numerous happenings with something for most everyone. Kicking off the program at 10 a.m. at the Adron Doran University Center will be an interactive occasion surrounding the principles of civic engagement designed for middle and high school students. Featured will be student works including essays, artwork and special projects which will be juried for awards.

Music and a barbeque are on tap, beginning at 5 p.m. on the patio and lawn of ADUC. Choruses from MSU and area schools will perform patriotic and Americana music. The public will be invited to view student works on display inside the facility.

A special celebration program will begin at 7 p.m. On the program will be posting of the colors, singing of the national anthem, reading of the Declaration of Independence and the Gettysburg Address, and musical renditions by students from the surrounding schools. Awards for the various contests will be presented.

The evening will conclude with a Democracy Walk. Leaving ADUC, the crowd will move east toward Ginger Hall. Along a winding path adorned with a festival of lanterns, participants will travel back in history and enjoy the words of our country's leaders, such as President John F. Kennedy's "Ask not what your country can do for you, but what you can do for your country." The messages will be delivered by members of the campus and the community, dressed in period attire.

Specific details will be announced before the start of the fall semester. Additional information is available by calling Dr. McCormick at (606) 783-5156 or Dr. Ahmadi at (606) 783-2930.

####

# Tips

University Communications

Pauline Young, Director

[www.moreheadstate.edu](http://www.moreheadstate.edu)

Morehead State University

UPO Box 1100

Morehead, KY 40351-1689

(606) 783-2030

## HIGHLIGHTS AT MOREHEAD STATE UNIVERSITY

(July 17-30)

### Monday, July 18

Volleyball Skills Camp, for middle and high school students, through July 20, charge.

Additional information: (606) 783-2122.

### Friday, July 22

Rock 'n Blues 'n BBQ Festival, Poppy Mountain Campground, Morehead, 5 p.m.,

through July 23, charge. Additional information: (606) 783-2001 or (606) 780-4342.

### Monday, July 25

Football camp, for high school teams, Jayne Stadium, through July 31, charge.

Additional information: (606) 783-2151.

Fetal ultrasounds, Department of Imaging Sciences' lab, Reed Hall, by appointment,

through July 27, free. Additional information: (606) 783-2646.

### Tuesday, July 26

Financial aid/admissions informational meeting, MSU at Prestonsburg, 3-6 p.m., free. Additional information: (606) 886-3863 ; or (800) 648-5372.

### Friday, July 29

Summer II session ends; fall semester classes begin Aug. 22. Additional information:

(606) 783-2008.

####

7-12-05sas

# Tips

University Communications

Pauline Young, Director

[www.moreheadstate.edu](http://www.moreheadstate.edu)

Morehead State University

UPO Box 1100

Morehead, KY 40351-1689

(606) 783-2030

## **AUGUST HIGHLIGHTS AT MOREHEAD STATE UNIVERSITY**

- Aug. 1, Football camp, for high school teams, Jayne Stadium, through Aug. 6, charge.  
Additional information: (606) 783-2151.
- Aug. 5, "Sundown at Moonlight Summer Concert Series," featuring Tony Pence and Big Ugly, Moonlight Stage, First Street, 7 p.m., free. Additional information: (606) 783-2001.
- Aug. 7, Dr. Margaret Lewis Annual Motorcycle Ride, to benefit scholarship fund, MSU at Prestonsburg, 10 a.m., charge. Additional information: (606) 783-2605.
- Aug. 7, Morehead State Public Radio Community Advisory Board, 132 Breckinridge Hall, 3 p.m. Additional information: (606) 783-2001.
- Aug. 9, SBDC Regional Entrepreneur Conference, "Business Survival Strategies," Clay Community Center, Mt. Sterling, 7:30 a.m., charge. Additional information: (606) 783-2895.
- Aug. 17, Campuswide convocation, followed by division, college and department meetings, Button Auditorium, 10 a.m. Additional information: (606) 783-2002.
- Aug. 18-19, Fall semester registration in academic departments, 8 a.m. – 5:30 p.m., also Aug. 22-29, 8 a.m. – 4:30 p.m. Additional information: (606) 783-2008.
- Aug. 19, Freshmen students move in day, with picnic, freshman assembly, and student block party, various times and locations. Additional information: (606) 783-2071.
- Aug. 20, ThinkFast Gameshow, for students, Alumni Tower Patio, 4:30 p.m., free. Additional information: (606) 783-2071.
- Aug. 21, Non-denominational worship service, Button Auditorium, 11 a.m., free. Additional information: (606) 783-2071.
- Aug. 21, Activities Fair, Fields Hall lawn, 5-7 p.m., free. Additional information: (606) 783-2071.
- Aug. 21, Street Dance and Ice Cream Social, Adron Doran University Center commons, 8:30 p.m., free. Additional information: (606) 783-2071.
- Aug. 21, Performance: Jud Laipply, inspirational comedy, Button Auditorium, 7:30 p.m., free. Additional information: (606) 783-2071.
- Aug. 22, Fall semester classes begin at all on and off-campus locations, term ends Dec. 16. Additional information: (606) 783-2008.

(MORE)

Aug. 05 highlights  
2-2-2-2-2

Aug. 22, Poster sales, Adron Doran University Center lobby, all day; also Aug. 23. Additional information: (606) 783-2071.

Aug. 23, Performance: Dale K: Hypnotist, Button Auditorium, 7 p.m., free. Additional information: (606) 783-2071.

Aug. 23, Central Kentucky Blood Center blood drive, Button Drill Room, 9 a.m.- 2 p.m.; also Aug. 24, 11 a.m. – 5 p.m. Additional information: (800) 775-2522.

Aug. 25, Board of Regents work session, Riggle Room, Adron Doran University Center, 9 a.m. Additional information: (606) 783-2030.

Aug. 31, Opening reception for exhibition: "Question Reality: Surrealism in Contemporary Art," Claypool-Young Art Building main gallery, 6-8 p.m., free; exhibit runs through Sept. 30. Additional information: (606) 783-5446.

**Due to early press deadlines, some listings are subject to change.**

####

7-12-05sas

# Tips

University Communications

Pauline Young, Director

[www.moreheadstate.edu](http://www.moreheadstate.edu)

Morehead State University

UPO Box 1100

Morehead, KY 40351-1689

(606) 783-2030

## SEPTEMBER HIGHLIGHTS AT MOREHEAD STATE UNIVERSITY

Sept. 2, "Sundown at Moonlight Summer Concert Series," featuring The Everybodyfields, Moonlight Stage, First Street, 7 p.m., free. Additional information: (606) 783-2001.

Sept. 2, Soccer: Eagles vs. Western Kentucky University, TBA, free. Additional information: (606) 783-2589.

Sept. 2, Soccer: Eagles vs. Xavier University, TBA, free. Additional information: (606) 783-2589.

Sept. 5, Labor Day holiday, no classes, mail delivery or office hours; classes resume and offices reopen at 8 a.m. Sept. 6. Additional information: (606) 783-2008.

Sept. 6, Student Activities Council Oktoberfest Celebration, Adron Doran University Center commons, 4 p.m., free. Additional information: (606) 783-2071.

Sept. 10, Football: Eagles vs. Newberry, Jayne Stadium, 7 p.m., charge. Additional information: (606) 783-2020.

Sept. 15, Board of Regents meeting, Riggle Room, Adron Doran University Center, 9 a.m. Additional information: (606) 783-2030.

Sept. 16, Performance: Wayne Hoffman, mentalist, Button Auditorium, 8 p.m., free. Additional information: (606) 783-2071.

Sept. 16, Interdisciplinary Cultural Studies Conference, Adron Doran University Center, 8 a.m. Additional information: (606) 783-2548.

Sept. 18, Soccer: Eagles vs. Marshall University, TBA, free. Additional information: (606) 783-2589.

Sept. 22, "Septemberfest: a Celebration of the American Community," featuring a Democracy Walk, music, barbeque, interactive presentations, more. Additional information: (606) 783-5156.

Sept. 23, Family Weekend, featuring talent show, games, storytelling, more, through Sept. 25. Additional information: (606) 783-2070.

Sept. 23, Soccer: Eagles vs. Jacksonville State University, Jayne Stadium, 5 p.m., free. Additional information: (606) 783-2589.

Sept. 23, Presentation: "When the Gays Move into Mr. Rogers' Neighborhood," Button Auditorium, 8 p.m., free. Additional information: (606) 783-2071.

(MORE)

Sept. 05 highlights  
2-2-2-2-2

Sept. 24, Football: Eagles vs. Dayton, Jayne Stadium, 7 p.m., charge. Additional information:  
(606) 783-2020.

Sept. 25, Soccer: Eagles vs. Samford University, Jayne Stadium, 1 p.m., free. Additional  
information: (606) 783-2589.

Sept. 27, Faculty Showcase Recital, Duncan Recital Hall, 8 p.m., free. Additional information:  
(606) 783-2473.

**Due to early press deadlines, some listings are subject to change.**

#####

7-12-05sas

# Media Advisory

University Communications

Pauline Young, Director

[www.moreheadstate.edu](http://www.moreheadstate.edu)

Morehead State University

UPO Box 1100

Morehead, KY 40351-1689

(606) 783-2030

**EVENT:** Special Meeting, Morehead State University Board of Regents  
**DATE:** Thursday, July 14, 2005  
**TIME:** 9 a.m.  
**SITE:** Riggle Room, Adron Doran University Center

The MSU Board of Regents is meeting in special session for the purpose of administering the oath of office to new and returning members and an orientation of new members, as required by state law. As a result of the board membership changing, the Regents are required to elect a vice chair and secretary and appoint a treasurer. No other business is listed on the agenda.

Following lunch, the Regents will participate in a governing board training workshop conducted by Dr. Roy S. Nicks, chancellor emeritus of the Tennessee Board of Regents.

**Media representatives planning to attend the session should call the Office of University Communications at (606) 783-2030 before 3 p.m. on Wednesday, July 13, so that sufficient support materials will be available.**

####



# News

University Communications

Pauline Young, Director

[www.moreheadstate.edu](http://www.moreheadstate.edu)

Morehead State University

UPO Box 1100

Morehead, KY 40351-1689

(606) 783-2030

July 12, 2005

FOR IMMEDIATE RELEASE

MOREHEAD, Ky.---Morehead State University has announced that Gregory A. Purvis of **Mt. Sterling** is among those students receiving Presidential and Music scholarships for the 2005-06 school year.

Purvis, the son of Greg Purvis, is a graduate of Montgomery County High School. He attended the Governor's School for the Arts and was a member of the All-State Chorus for four years. Purvis was a mentor for Big Brothers/Big Sisters, and a member of the football team where he was named offensive lineman of the year in 2004 and musical theatre where he played the lead part three years in a row.

To be eligible for the Presidential Scholarship at MSU, a student must have outstanding grades and ACT test scores. Valued at full in-state tuition and housing for most recipients (a minimum of \$6,740 for 2005-06), a Presidential Scholarship is renewable for up to four years if the recipient maintains the required grade point average.

To receive a Music Scholarship at MSU, a student must complete a music audition and be admitted to a music major degree program. To maintain the scholarship, the recipient must maintain the required grade point average and participate in all functions of the marching band and symphony/concert band.

Applications and information on scholarship programs at MSU are available on the Web at [www.moreheadstate.edu/scholarships](http://www.moreheadstate.edu/scholarships) or by calling toll-free at 1-800-585-6781.

####



# News

University Communications

Pauline Young, Director

[www.moreheadstate.edu](http://www.moreheadstate.edu)

Morehead State University

UPO Box 1100

Morehead, KY 40351-1689

(606) 783-2030

July 12, 2005

FOR IMMEDIATE RELEASE

MOREHEAD, Ky.---Morehead State University has announced that Stacey Marie Harvey of **Brooks** is among those students receiving Presidential and Music scholarships for the 2005-06 school year.

Harvey, the daughter of Gary and Debbie Harvey, is a graduate of Bullitt Central High School. Active in the National Honor Society, she attended the Governor's School for the Arts and was a member of the All-State Symphonic Band (second chair). Harvey volunteers at Okolona Christian Church and performs -- with her father's band -- at the Saint Mary Center for Autistic Children.

To be eligible for the Presidential Scholarship at MSU, a student must have outstanding grades and ACT test scores. Valued at full in-state tuition and housing for most recipients (a minimum of \$6,740 for 2005-06), a Presidential Scholarship is renewable for up to four years if the recipient maintains the required grade point average.

To receive a Music Scholarship at MSU, a student must complete a music audition and be admitted to a music major degree program. To maintain the scholarship, the recipient must maintain the required grade point average and participate in all functions of the marching band and symphony/concert band.

Applications and information on scholarship programs at MSU are available on the Web at [www.moreheadstate.edu/scholarships](http://www.moreheadstate.edu/scholarships) or by calling toll-free at 1-800-585-6781.

####



MSU is an affirmative action, equal opportunity, educational institution.

# News

University Communications

Pauline Young, Director

[www.moreheadstate.edu](http://www.moreheadstate.edu)

Morehead State University

UPO Box 1100

Morehead, KY 40351-1689

(606) 783-2030

July 12, 2005

FOR IMMEDIATE RELEASE

MOREHEAD, Ky.---Morehead State University has announced that Molly Megan Maynard of **Catlettsburg** is among those students receiving Presidential and Music scholarships for the 2005-06 school year.

Maynard, the daughter of Paul and Shirleen Maynard, is a graduate of Boyd County High School. She attended the Governor's School for the Arts, and was a member of the All-State Choir for two years. Named a distinguished leader, Maynard was president of the Student Council, a participant and board member of the Backstage Players, and a senior representative of the Youth Leadership of Boyd and Greenup Counties.

To be eligible for the Presidential Scholarship at MSU, a student must have outstanding grades and ACT test scores. Valued at full in-state tuition and housing for most recipients (a minimum of \$6,740 for 2005-06), a Presidential Scholarship is renewable for up to four years if the recipient maintains the required grade point average.

To receive a Music Scholarship at MSU, a student must complete a music audition and be admitted to a music major degree program. To maintain the scholarship, the recipient must maintain the required grade point average and participate in all functions of the marching band and symphony/concert band.

Applications and information on scholarship programs at MSU are available on the Web at [www.moreheadstate.edu/scholarships](http://www.moreheadstate.edu/scholarships) or by calling toll-free at 1-800-585-6781.

####



MSU is an affirmative action, equal opportunity, educational institution.

# News

University Communications

Pauline Young, Director

[www.moreheadstate.edu](http://www.moreheadstate.edu)

Morehead State University

UPO Box 1100

Morehead, KY 40351-1689

(606) 783-2030

July 12, 2005

FOR IMMEDIATE RELEASE

MOREHEAD, Ky.---Morehead State University has announced that David Michael Bradley of Pineville is among those students receiving Presidential and Music scholarships for the 2005-06 school year.

Bradley, the son of Terry and Betty Bradley, is a graduate of Pineville High School. He attended the Governor's School for the Arts, and was a five-year member of the All-District Band, a four-year member of the All-Regional Band, and a three-year member of the All-State Band, Orchestra and Jazz Band Ensemble.

To be eligible for the Presidential Scholarship at MSU, a student must have outstanding grades and ACT test scores. Valued at full in-state tuition and housing for most recipients (a minimum of \$6,740 for 2005-06), a Presidential Scholarship is renewable for up to four years if the recipient maintains the required grade point average.

To receive a Music Scholarship at MSU, a student must complete a music audition and be admitted to a music major degree program. To maintain the scholarship, the recipient must maintain the required grade point average and participate in all functions of the marching band and symphony/concert band.

Applications and information on scholarship programs at MSU are available on the Web at [www.moreheadstate.edu/scholarships](http://www.moreheadstate.edu/scholarships) or by calling toll-free at 1-800-595-6781.

####



MSU is an affirmative action, equal opportunity, educational institution.

# News

University Communications

Pauline Young, Director

[www.moreheadstate.edu](http://www.moreheadstate.edu)

Morehead State University

UPO Box 1100

Morehead, KY 40351-1689

(606) 783-2030

July 12, 2005

FOR IMMEDIATE RELEASE

MOREHEAD, Ky.---Morehead State University has announced that Allyson Leigh Martin of **Frankfort** is among those students receiving Presidential and Music scholarships for the 2005-06 school year.

Martin, the daughter of Judith Martin, is a graduate of Western Hills High School. Active in the National Honors Society and Beta Club, she attended the Governor's School for the Arts and was a member of the All-State Band for two years and the All-District Band for one year.

To be eligible for the Presidential Scholarship at MSU, a student must have outstanding grades and ACT test scores. Valued at full in-state tuition and housing for most recipients (a minimum of \$6,740 for 2005-06), a Presidential Scholarship is renewable for up to four years if the recipient maintains the required grade point average.

To receive a Music Scholarship at MSU, a student must complete a music audition and be admitted to a music major degree program. To maintain the scholarship, the recipient must maintain the required grade point average and participate in all functions of the marching band and symphony/concert band.

Applications and information on scholarship programs at MSU are available on the Web at [www.moreheadstate.edu/scholarships](http://www.moreheadstate.edu/scholarships) or by calling toll-free at 1-800-585-6781.

#####

# News

University Communications

Pauline Young, Director

[www.moreheadstate.edu](http://www.moreheadstate.edu)

Morehead State University

UPO Box 1100

Morehead, KY 40351-1689

(606) 783-2030

July 12, 2005

FOR IMMEDIATE RELEASE

MOREHEAD, Ky.---Morehead State University has announced that Mallory R. Draughn of **Pikeville** is among those students receiving a Presidential, Regents and Music scholarships for the 2005-06 school year.

Draughn, the daughter of Jim and Peggy Draughn, is a Pikeville High School graduate. She was selected All-State Chorus and All-District Band, and earned Top Honors Band (fifth chair) in flute at MSU's Band Clinic.

To be eligible for the Presidential Scholarship at MSU, a student must have outstanding grades and ACT test scores. Valued at full in-state tuition and housing for most recipients (a minimum of \$6,740 for 2005-06), a Presidential Scholarship is renewable for up to four years if the recipient maintains the required grade point average.

To be eligible for a Regents Scholarship, a student must have above average grades and ACT test scores. Valued at \$2,500 per year, a Regents Scholarship is renewable for up to four years if the recipient maintains the required grade point average.

To receive a Music Scholarship, a student must complete a music audition and be admitted to a music major degree program. To maintain the scholarship, the recipient must maintain the required grade point average and participate in all functions of the marching band and symphony/concert band.

Applications and information on scholarship programs at MSU are available on the Web at [www.moreheadstate.edu/scholarships](http://www.moreheadstate.edu/scholarships) or by calling toll-free at 1-800-585-6781.

####



# News

University Communications

Pauline Young, Director

[www.moreheadstate.edu](http://www.moreheadstate.edu)

Morehead State University

UPO Box 1100

Morehead, KY 40351-1689

(606) 783-2030

July 12, 2005

FOR IMMEDIATE RELEASE

MOREHEAD, Ky.---Morehead State University has announced that two Carter Countians are among those students receiving a Presidential and Alumni scholarships for the 2005-06 school year.

Larisa Dawnelle Biggs, of Olive Hill, the daughter of Duane and Nellie Biggs, is a West Carter High School graduate. She was a member of WCHS' Problem Solving Team that placed fourth internationally and second in the state. Biggs was a four-year Science Olympiad participant and the 2004 4-H (Carter County) Impromptu Speaking Champion.

She was a delegate to the 2004 National Student Leadership Congress, the 2003 Kentucky Forestry Leadership Program and secretary of the Carter County 4-H Teen Council from 2002 through 2005.

April Ruth Fannin, of Grayson, the daughter of Roger and Betsy Fannin, is an East Carter High School graduate. She was a Governor's, Presidential and Distinguished scholar. Fannin was a volunteer for the Carter County Chamber of Commerce and a member of the Carter County Choir.

To be eligible for the Presidential Scholarship at MSU, a student must have outstanding grades and ACT test scores. Valued at full in-state tuition and housing for most recipients (a minimum of \$6,740 for 2005-06), a Presidential Scholarship is renewable for up to four years if the recipient maintains the required grade point average.

To be eligible for an Alumni Scholarship, at least one of the student's parents, grandparents or their spouse must be an active member of the MSU Alumni Association. Valued at \$1,000 per year, an Alumni Scholarship is renewable for up to four years if the recipient maintains the required grade point average.



Larisa Biggs

Applications and information on scholarship programs at MSU are available on the [www.moreheadstate.edu/scholarships](http://www.moreheadstate.edu/scholarships) or by calling toll-free at 1-800-585-6781.

####



April Fannin

MSU is an affirmative action, equal opportunity, educational institution.

# News

University Communications

Pauline Young, Director

[www.moreheadstate.edu](http://www.moreheadstate.edu)

Morehead State University

UPO Box 1100

Morehead, KY 40351-1689

(606) 783-2030

July 12, 2005

FOR IMMEDIATE RELEASE

MOREHEAD, Ky.---Morehead State University has announced that Aaron Parker Banks of **West Liberty** is among those students receiving an Alumni and Regents scholarships for the 2005-06 school year.

Banks, the son of Wayne and Della, is a Morgan County High School graduate. He was a three-year member of the National Honor Society and part of an educational tour of Australia, New Zealand and Fiji. Banks also participated in the Morgan County PRIDE campaign and is active in the Baptist youth group.

To be eligible for an Alumni Scholarship, at least one of the student's parents, grandparents or their spouse must be an active member of the MSU Alumni Association. Valued at \$1,000 per year, an Alumni Scholarship is renewable for up to four years if the recipient maintains the required grade point average.

To be eligible for a Regents Scholarship at MSU, a student must have above average grades and ACT test scores. Valued at \$2,500 per year, a Regents Scholarship is renewable for up to four years if the recipient maintains the required grade point average.

Applications and information on scholarship programs at MSU are available on the Web at [www.moreheadstate.edu/scholarships](http://www.moreheadstate.edu/scholarships) or by calling toll-free at 1-800-585-6781.

####





# News

University Communications

Pauline Young, Director

[www.moreheadstate.edu](http://www.moreheadstate.edu)

Morehead State University

UPO Box 1100

Morehead, KY 40351-1689

(606) 783-2030

July 12, 2005

FOR IMMEDIATE RELEASE

MOREHEAD, Ky.---Morehead State University has announced that Jeremy Scott Ison of **West Liberty** is among those students receiving an Alumni, Commonwealth and Music scholarships for the 2005-06 school year.

Ison, the son of Jim and Kim Ison, is a Morgan County High School graduate. He was a member of the National Honor Society, All-District Band and Top Honors Band in MSU's Band Clinic. Ison is an active member of youth church, has served as mentor to middle school band students, and had been a guitar instructor for students as part of his school system's 21<sup>st</sup> Century Grant.

To be eligible for an Alumni Scholarship, at least one of the student's parents, grandparents or their spouse must be an active member of the MSU Alumni Association. Valued at \$1,000 per year, an Alumni Scholarship is renewable for up to four years if the recipient maintains the required grade point average.

To be eligible for a Commonwealth Scholarship at MSU, a student must have superior grades and ACT test scores. Valued at full in-state tuition (\$4,320 per year for 2005-06), a Commonwealth Scholarship is renewable for up to four years if the recipient maintains the required grade point average.

To receive a Music Scholarship, a student must complete a music audition and be admitted to a music major degree program. To maintain the scholarship, the recipient must maintain the required grade point average and participate in all functions of the marching band and symphony/concert band.

Applications and information on scholarship programs at MSU are available on the Web at [www.moreheadstate.edu/scholarships](http://www.moreheadstate.edu/scholarships) or by calling toll-free at 1-800-585-6781.

####



# News

University Communications

Pauline Young, Director

[www.moreheadstate.edu](http://www.moreheadstate.edu)

Morehead State University

UPO Box 1100

Morehead, KY 40351-1689

(606) 783-2030

July 15, 2005

FOR IMMEDIATE RELEASE

MOREHEAD, Ky.---The countdown is on. The Second Annual Cave Run Rock 'n Blues 'n BBQ Festival is officially only one week away. This year's event will be held at Poppy Mountain, 8030 U.S. 60 East, just a few minutes from Morehead, on Friday and Saturday, July 22 and 23.

Featuring a diverse range of rockin' blues acts from across America, the festival also includes the BBQ competition, culminating in an award's ceremony on Saturday with cash prizes going to the winners in a variety of categories.

The Morehead Tourism Commission is sponsoring the event with support from the Morehead State Public Radio and the Morehead State University Arts and Humanities Council.

Tickets are \$20 for Friday, \$25 for Saturday, and \$45 for a weekend pass. Student rates are \$15 per day (ID required). Children ages 12 and under are admitted free.

The festival location is an outdoors area with tents, parking, concessions, picnicking and camping available. The grounds are handicap accessible. Pets will not be allowed on the festival grounds and coolers are not permitted in the stage area.

Additional information is available by calling (606) 780-4342 or visiting the Web site at [www.caverunblues.com](http://www.caverunblues.com).

## **Schedule of events:**

### **Friday, July 22 (gates open at 5 p.m.)**

6 p.m. - Da Mudcats; 7:15 p.m. - The Blues Cruisers; 8:30 p.m. - DeBellefeuille Brothers Band; and 10 p.m. - Georgia Satellites.

### **Saturday, July 23 (gates open at noon)**

Noon - 5 p.m. - Cave Run Rock 'n Blues 'n BBQ Cook-Off; 2 p.m. - Hot Rod & The Blues DeVilles; 3:15 p.m. - DeBellefeuille Brothers Band; 4:30 p.m. - Tanita Gaines; 6 p.m. - The Nighthawks; 6:45 p.m. - BBQ Awards Presentation; 7:15 p.m. - Jimmy Thackery & The Drivers; 8:30 p.m. - Michael Burks; and 10 p.m. - The Nighthawks with Jimmy Thackery & Michael Burks.

####

ajb

# News

University Communications

Pauline Young, Director

[www.moreheadstate.edu](http://www.moreheadstate.edu)

Morehead State University

UPO Box 1100

Morehead, KY 40351-1689

(606) 783-2030

July 15, 2005

FOR IMMEDIATE RELEASE

MT. STERLING, Ky.---Al Lautenslager, an award winning marketing and public relations consultant, direct mail promotion specialist, author, speaker and entrepreneur, will be one of the keynote speakers when Morehead State University's Small Business Development Center holds its 2005 Regional Entrepreneur Conference on Tuesday, Aug. 9, at the Clay Community Center in Mt. Sterling.

This year's event, titled "Business Survival Strategies," is sponsored by Clark Energy Cooperative in Winchester.

"We are really excited about the opportunity to work with Morehead State University and the East Kentucky Small Business Development Center in sponsoring the Regional Entrepreneur Conference. Clark Energy is committed to improving the quality of life for our members and promoting economic growth. Helping develop the talents and ideals of entrepreneurs is one way we can help the people of east central Kentucky," said Paul Embs, manager of marketing and member services for Clark Energy.

The forum will bring together entrepreneurs and small business owners from across Kentucky and surrounding states for training on various topics including marketing, legal issues, business structures, tax concerns and business financing opportunities.

The conference will begin with registration from 7:30 – 8:15 a.m. on Aug. 9.

During breakfast, from 8:15 – 9:45 a.m., a business owner panel discussion will be held, followed by the first block of concurrent sessions. This year workshops will focus on "Small Business Legalities," "Basics of Small Business Record Keeping," and "Financial Opportunities for Small Business."

After 30 minutes of networking, Lautenslager will be the speaker for the lunch.

Lautenslager businesses have helped hundreds succeed in their own businesses. He is the principal of a Market For Profits, a Chicago-based marketing consulting firm, and also the president and owner of a small business, The Ink Well, a commercial printing and mailing company in Wheaton, Ill.

(MORE)

SBDC Regional Entrepreneur Conference  
2-2-2-2

He is a multi-winner of business of the year awards from various organizations. His articles are available on more than 20 online sites in addition to being a featured business coach for the online site of Entrepreneur Magazine (entrepreneur.com).

A member of USA Today's small business panel, and a certified Guerrilla Marketing coach, Lautenslager is a much-in-demand speaker on the subject of marketing. He speaks to audiences wanting to learn more about building their businesses through low or no cost marketing tactics.

After the afternoon concurrent sessions and networking, the closing keynote session will be presented by Theodore Roosevelt, portrayed by Keith McGough.

The registration fee for the conference is \$45 per person, which includes all sessions and meals.

Training programs sponsored or co-sponsored by SBDC are available to all individuals without regard to race, color, sex, creed or national origin. Special arrangements will be made for those with disabilities if requested in advance.

Additional information on the 2005 Regional Entrepreneur Conference is available by calling the Morehead State office of SBDC at (606) 783-2895.

####



Al Lautenslager

# News

University Communications

Pauline Young, Director

[www.moreheadstate.edu](http://www.moreheadstate.edu)

Morehead State University

UPO Box 1100

Morehead, KY 40351-1689

(606) 783-2030

July 18, 2005

FOR IMMEDIATE RELEASE

MOREHEAD, Ky.---Tony Pence and Big Ugly will entertain at the second event in the “Sundown at Moonlight Summer Concert Series” slated for Friday, Aug. 5.

The country band will take the stage at 7 p.m. at the Moonlight Stage, located next to the Moonlight School on First Street in Morehead.

Music lovers are invited to bring their lawn chairs and picnic supper and enjoy the free live music. The concert will last approximately one hour. Parking and concessions will be available.

The final part of the series will have The Everybodyfields (acoustic folk) performing on Sept.2.

Morehead State Public Radio, Kentucky Center for Traditional Music and the Kentucky Folk Art Center are sponsors of the event. “Sundown at Moonlight Summer Concert Series” also is supported by Morehead Tomorrow, Morehead Tourism Commission and Grounds and Sounds.

Additional information is available by calling (606) 783-2001 or (606) 780-7441.

####

# News

University Communications

Pauline Young, Director

[www.moreheadstate.edu](http://www.moreheadstate.edu)

Morehead State University

UPO Box 1100

Morehead, KY 40351-1689

(606) 783-2030

July 18, 2005

FOR IMMEDIATE RELEASE

MOREHEAD, Ky.---A touring exhibition of contemporary artworks by Kentucky artists is now on display on the Morehead State University campus. The 2005 collection is the 19<sup>th</sup> annual gathering of "Images from the Mountains."

The exhibition will be showcased on the fifth floor of the Camden-Carroll Library through the end of July. A closing reception will be held on Tuesday, July 26, from 4-5:30 p.m. with some of the artist scheduled to attend.

Several local artists are included in the exhibit: Carolyn Boyd, a Rowan County painter; Sue L. Christian, of Morehead, a self-taught nature and landscape photographer; Donny Lemley-Jordan, a Morehead photographer; Joe Sartor, MSU associate professor emeritus of art; Nancy Sartor of Morehead, who has a special interest in photographing landscape and flora; Shannon Shepherd, who teaches art at Betsy Layne High School; and Karen M. Telford, a former adjunct faculty at MSU.

Also exhibiting works in the show are: Tabby Back, a Letcher County native; Charles P. Boggs of Hazard; Deanna Dunaway of Olive Hill; Tessa Evans of Evarts; Nancy Garretson, Holly Horton, and Don Josif, all of Abingdon, Va.; David Lucas of Haymond; Pam Oldfield-Meade of White Oak; and Brandon Wooten of Krypton.

The year-long touring exhibit of art has been produced by artists living and working in eastern Kentucky and southwest Virginia. Paintings, prints, photographs and fiber art are represented in the exhibit.

"Images from the Mountains" is produced and sponsored by Appalshop.

Additional information on the exhibit is available by calling the Camden-Carroll Library at (606) 783-5122.

####

ajb

## **'IMAGES FROM THE MOUNTAINS' AT MSU**

The touring exhibit, "Images from the Mountains," is now on display at Morehead State University's Camden-Carroll Library until the end of the month. The show features artists from Kentucky and Virginia. Several local artists are featured in the exhibit, including, Sue L. Christian, left, and Donna Lemley-Jordan. A reception will be held on Tuesday, July 26, from 4-5:30 p.m. Additional information is available by calling (606) 783-5122.

(MSU photo by Tim Holbrook)

####

7-15-05ajb

MSU is an affirmative action, equal opportunity, educational institution.



# News

University Communications

Pauline Young, Director

[www.moreheadstate.edu](http://www.moreheadstate.edu)

Morehead State University

UPO Box 1100

Morehead, KY 40351-1689

(606) 783-2030

July 18, 2005

FOR IMMEDIATE RELEASE

MOREHEAD, Ky.---Morehead State University has announced that Amie L. Noll of Edgewood is among those students receiving a Regents Scholarship for the 2005-06 school year.

Noll, the daughter of Ken and Linda Noll, is a graduate of Holy Cross High School in Covington. She was a member of the National Honor Society and First Honors. She volunteered for the Catholic Social Services, Holy Cross Basketball Camp and Catholic School Basketball League.

To be eligible for a Regents Scholarship at MSU, a student must have above average grades and ACT test scores. Valued at \$2,500 per year, a Regents Scholarship is renewable for up to four years if the recipient maintains the required grade point average.

Applications and information on scholarship programs at MSU are available on the Web at [www.moreheadstate.edu/scholarships](http://www.moreheadstate.edu/scholarships) or by calling toll-free at 1-800-585-6781.

####



# News

University Communications

Pauline Young, Director

[www.moreheadstate.edu](http://www.moreheadstate.edu)

Morehead State University

UPO Box 1100

Morehead, KY 40351-1689

(606) 783-2030

July 18, 2005

FOR IMMEDIATE RELEASE

MOREHEAD, Ky.---Morehead State University has announced that Rebecca Whitney Champion of Neon is among those students receiving a Regents Scholarship for the 2005-06 school year.

Champion, the daughter of Rick Champion, is a graduate of Fleming Neon High School. She was listed in "Who's Who Among American High School Students," a member of the Principal's Honor Roll and a WYMT-TV Mountain Student Achiever. Champion also volunteered in Walk for Her Life; Pennies for Patients and a Thanksgiving food drive.

To be eligible for a Regents Scholarship at MSU, a student must have above average grades and ACT test scores. Valued at \$2,500 per year, a Regents Scholarship is renewable for up to four years if the recipient maintains the required grade point average.

Applications and information on scholarship programs at MSU are available on the Web at [www.moreheadstate.edu/scholarships](http://www.moreheadstate.edu/scholarships) or by calling toll-free at 1-800-585-6781.

####



# News

University Communications

Pauline Young, Director

[www.moreheadstate.edu](http://www.moreheadstate.edu)

Morehead State University

UPO Box 1100

Morehead, KY 40351-1689

(606) 783-2030

July 18, 2005

FOR IMMEDIATE RELEASE

MOREHEAD, Ky.---Morehead State University has announced that Jessica Ann Cole of Booneville is among those students receiving Presidential, Alumni and Commonwealth scholarships for the 2005-06 school year.

Cole, the daughter of Darryle and Bonnie Cole, is a Breathitt County High School graduate. She was salutatorian of her graduating class, president of Health Occupations Students of America, and a member of the National Honor Society, Students Together Organizing Prevention, Teens Postponing Sexual Involvement and the Macedonia Baptist Church.

To be eligible for the Presidential Scholarship at MSU, a student must have outstanding grades and ACT test scores. Valued at full in-state tuition and housing for most recipients (a minimum of \$6,740 for 2005-06), a Presidential Scholarship is renewable for up to four years if the recipient maintains the required grade point average.

To receive an Alumni Scholarship, at least one of the student's parents, grandparents or their spouse must be an active member of the MSU Alumni Association. Valued at \$1,000 per year, an Alumni Scholarship is renewable for up to four years if the recipient maintains the required grade point average.

To be eligible for a Commonwealth Scholarship, a student must have superior grades and ACT test scores. Valued at full in-state tuition (\$4,320 per year for 2005-06), a Commonwealth Scholarship is renewable for up to four years if the recipient maintains the required grade point average.

Applications and information on scholarship programs at MSU are available on the Web at [www.moreheadstate.edu/scholarships](http://www.moreheadstate.edu/scholarships) or by calling toll-free at 1-800-585-6781.

####

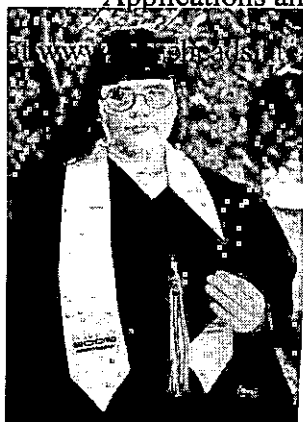

MSU is an affirmative action, equal opportunity, educational institution.

# News

University Communications

Pauline Young, Director

[www.moreheadstate.edu](http://www.moreheadstate.edu)

Morehead State University

UPO Box 1100

Morehead, KY 40351-1689

(606) 783-2030

July 18, 2005

FOR IMMEDIATE RELEASE

MOREHEAD, Ky.---For the sixth time since 1999, Morehead State Public Radio (MSPR) has been honored by Public Radio News Directors Incorporated (PRNDI) with a national award.

During last week's annual conference held in Chicago, MSPR captured second place for Best News Feature, student division, for the work of former graduate assistant Stephanie Sanders.

Sanders picked up the prize for her report on "Political Harassment."

"This award represents many hours of hard work and dedication by the entire MSPR newsroom," said Paul Hitchcock, general manager of MSPR. "Stephanie is a solid reporter who will do very well in the industry. We are extremely proud of her achievements."

PRNDI is a nationwide organization with a membership of public radio news directors and their reporters.

A Paris native, Sanders graduated from Morehead State University with a B.A. degree in music and minor in electronic media.

"I was shocked when Charlie told me," said Sanders, 22, who has been a reporter with WFPL Radio in Louisville since March. "When we won the state awards from the Associated Press that was nice, but this award is open for students from all across the country.

"Students just don't get to be on the air and do as much as they do for MSPR. I have talked with students at other conferences and they are just amazed what MSU students get to do. MSPR is a great learning opportunity."

Sanders accepted the honor at the awards banquet on Saturday. Accompany Sanders at the banquet were Charles Compton, MSPR news director, and Kristin Murdock, a Bloomingdale, Ohio, graduate student.

MSPR, which broadcasts 24 hours a day, is part of a network that includes WMKY (90.3 FM) in Morehead, WOCS (88.3 FM) Booneville and a translator (88.3 FM) in Inez. It receives funding from the Corporation for Public Broadcasting, MSU, regional business underwriters and through listener support.

Additional information is available by calling MSPR at (800) 286-9659 or (606) 783-2001; or log on to MSPR's Web site at [www.msuradio.com](http://www.msuradio.com).

####

ajb

## SANDERS WINS PRNDI AWARD

Morehead State University graduate Stephanie Sanders captured second place for Best News Feature, student division, during the Public Radio News Directors Incorporated (PRNDI) national conference held last week in Chicago. The former graduate assistant for Morehead State Public Radio picked up the prize for her report on "Political Harassment." A native of Paris, Sanders is now a reporter for WFPL Radio in Louisville. Additional information is available by calling MSPR at (800) 286-9659 or (606) 783-2001; or log on to MSPR's Web site at [www.msuradio.com](http://www.msuradio.com).

(MSU photo)

####

7-18-05ajb

MSU is an affirmative action, equal opportunity, educational institution.



# News

University Communications

Pauline Young, Director

[www.moreheadstate.edu](http://www.moreheadstate.edu)

Morehead State University

UPO Box 1100

Morehead, KY 40351-1689

(606) 783-2030

July 18, 2005

FOR IMMEDIATE RELEASE

MOREHEAD, Ky.---Morehead State University has announced that Ronald Christopher Salyers of **Morehead** is among those students receiving an Alumni and Commonwealth scholarships for the 2005-06 school year.

Salyers, the son of Paul and Rebecca Hitchcock, is a Rowan County Senior High School graduate. He was listed in "Who's Who Among American High School Students" and a member of the National Honor Roll and Faith Presbyterian Church.

To be eligible for an Alumni Scholarship, at least one of the student's parents, grandparents or their spouse must be an active member of the MSU Alumni Association. Valued at \$1,000 per year, an Alumni Scholarship is renewable for up to four years if the recipient maintains the required grade point average.

To be eligible for a Commonwealth Scholarship at MSU, a student must have superior grades and ACT test scores. Valued at full in-state tuition (\$4,320 per year for 2005-06), a Commonwealth Scholarship is renewable for up to four years if the recipient maintains the required grade point average.

Applications and information on scholarship programs at MSU are available on the Web at [www.moreheadstate.edu/scholarships](http://www.moreheadstate.edu/scholarships) or by calling toll-free at 1-800-585-6781.

####



MSU is an affirmative action, equal opportunity, educational institution.

# News

University Communications

Pauline Young, Director

[www.moreheadstate.edu](http://www.moreheadstate.edu)

Morehead State University

UPO Box 1100

Morehead, KY 40351-1689

(606) 783-2030

July 18, 2005

FOR IMMEDIATE RELEASE

MOREHEAD, Ky.---Morehead State University has announced that Aaron Scott Hutchinson of **Elkfork** is among those students receiving an Alumni and Commonwealth scholarships for the 2005-06 school year.

Hutchinson, the son of Wayne and Terry Hutchinson, is a Morgan County High School graduate. He was a member of the National Honor Society, the Morgan County Y-Club, Students Working Against Tobacco Use, a four-year member of the basketball team and a four-year member of the Honor Roll.

To be eligible for a Commonwealth Scholarship at MSU, a student must have superior grades and ACT test scores. Valued at full in-state tuition (\$4,320 per year for 2005-06), a Commonwealth Scholarship is renewable for up to four years if the recipient maintains the required grade point average.

Applications and information on scholarship programs at MSU are available on the Web at [www.moreheadstate.edu/scholarships](http://www.moreheadstate.edu/scholarships) or by calling toll-free at 1-800-585-6781.

####



MSU is an affirmative action, equal opportunity, educational institution.

# News

University Communications

Pauline Young, Director

[www.moreheadstate.edu](http://www.moreheadstate.edu)

Morehead State University

UPO Box 1100

Morehead, KY 40351-1689

(606) 783-2030

July 18, 2005

FOR IMMEDIATE RELEASE

MOREHEAD, Ky.---Morehead State University has announced that Courtney L. Ward of **Mt. Sterling** is among those students receiving an Alumni and Commonwealth scholarships for the 2005-06 school year.

Ward, the daughter of John and Susan Ward, is a Montgomery County High School graduate. She was ranked seventh in her class, a Governor's Scholar, and winner of the Youth Salute and Youth Excellence awards. Ward volunteered at a local nursing home.

To be eligible for an Alumni Scholarship, at least one of the student's parents, grandparents or their spouse must be an active member of the MSU Alumni Association. Valued at \$1,000 per year, an Alumni Scholarship is renewable for up to four years if the recipient maintains the required grade point average.

To be eligible for a Commonwealth Scholarship at MSU, a student must have superior grades and ACT test scores. Valued at full in-state tuition (\$4,320 per year for 2005-06), a Commonwealth Scholarship is renewable for up to four years if the recipient maintains the required grade point average.

Applications and information on scholarship programs at MSU are available on the Web at [www.moreheadstate.edu/scholarships](http://www.moreheadstate.edu/scholarships) or by calling toll-free at 1-800-585-6781.

####



MSU is an affirmative action, equal opportunity, educational institution.

# News

University Communications

Pauline Young, Director

[www.moreheadstate.edu](http://www.moreheadstate.edu)

Morehead State University

UPO Box 1100

Morehead, KY 40351-1689

(606) 783-2030

July 18, 2005

FOR IMMEDIATE RELEASE

MOREHEAD, Ky.---Morehead State University has announced that Christopher Stephen Hord of **Tollesboro** is among those students receiving an Alumni and Commonwealth scholarships for the 2005-06 school year.

Hord, the son of Rick and Teresa Hord, is an honors graduate from Fleming County High School. He held the office of Sgt. at Arms for the senior class and was a member of the Beta Club.

To be eligible for an Alumni Scholarship, at least one of the student's parents, grandparents or their spouse must be an active member of the MSU Alumni Association. Valued at \$1,000 per year, an Alumni Scholarship is renewable for up to four years if the recipient maintains the required grade point average.

To be eligible for a Commonwealth Scholarship at MSU, a student must have superior grades and ACT test scores. Valued at full in-state tuition (\$4,320 per year for 2005-06), a Commonwealth Scholarship is renewable for up to four years if the recipient maintains the required grade point average.

Applications and information on scholarship programs at MSU are available on the Web at [www.moreheadstate.edu/scholarships](http://www.moreheadstate.edu/scholarships) or by calling toll-free at 1-800-585-6781.

####

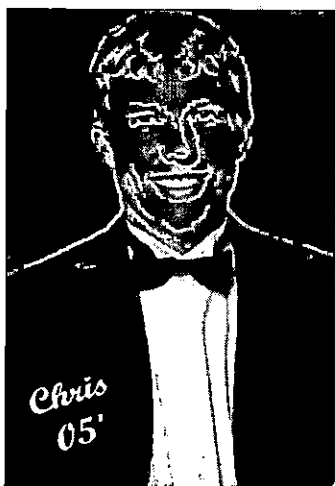

MSU is an affirmative action, equal opportunity, educational institution.



# News

University Communications

Pauline Young, Director

[www.moreheadstate.edu](http://www.moreheadstate.edu)

Morehead State University

UPO Box 1100

Morehead, KY 40351-1689

(606) 783-2030

July 18, 2005

FOR IMMEDIATE RELEASE

MOREHEAD, Ky.---Morehead State University has announced that Heather Danielle Lucas of **Wurtland** is among those students receiving an Alumni and Commonwealth scholarships for the 2005-06 school year.

Lucas, the daughter of Bob and Kay Lucas, is a Raceland High School graduate. She was vice president of the Key Club, treasurer of Future Business Leaders of America (FBLA), and head teller of Aries Bank. Lucas was a member of the River Cities Dance Company, placed first overall at Star Systems Dance Regional, and second in FBLA's accounting regional competition.

To be eligible for an Alumni Scholarship, at least one of the student's parents, grandparents or their spouse must be an active member of the MSU Alumni Association. Valued at \$1,000 per year, an Alumni Scholarship is renewable for up to four years if the recipient maintains the required grade point average.

To be eligible for a Commonwealth Scholarship at MSU, a student must have superior grades and ACT test scores. Valued at full in-state tuition (\$4,320 per year for 2005-06), a Commonwealth Scholarship is renewable for up to four years if the recipient maintains the required grade point average.

Applications and information on scholarship programs at MSU are available on the Web at [www.moreheadstate.edu/scholarships](http://www.moreheadstate.edu/scholarships) or by calling toll-free at 1-800-585-6781.



####

# News

University Communications

Pauline Young, Director

[www.moreheadstate.edu](http://www.moreheadstate.edu)

Morehead State University

UPO Box 1100

Morehead, KY 40351-1689

(606) 783-2030

July 18, 2005

FOR IMMEDIATE RELEASE

MOREHEAD, Ky.---Morehead State University has announced that two West Carter High School graduates are among those students receiving an Alumni and Commonwealth scholarships for the 2005-06 school year.

The two, both of Olive Hill, are:

Sarah Elizabeth Horsley is the daughter of Thomas and Mary Horsley. She was a three-year Distinguished Scholar, an Academic Achievement Award winner and a 2004 graduation usherette. Horsley volunteered at St. Claire Regional Medical Center, participated in the Professional Education Preparation Program and is a second degree red belt (marital arts).

Krystal Louise Rodes Kelly is the daughter of Betty Kelly. She was listed in "Who's Who Among American High School Students," a member of the National Honor Roll and winner of the USAA National Art Award. Kelly was vice president of the WCHS Art Club and member of her youth group and the community service club.

To be eligible for an Alumni Scholarship, at least one of the student's parents, grandparents or their spouse must be an active member of the MSU Alumni Association. Valued at \$1,000 per year, an Alumni Scholarship is renewable for up to four years if the recipient maintains the required grade point average.

To be eligible for a Commonwealth Scholarship at MSU, a student must have superior grades and ACT test scores. Valued at full in-state tuition (\$4,320 per year for 2005-06), a Commonwealth Scholarship is renewable for up to four years if the recipient maintains the required grade point average.

Applications and information on scholarship programs at MSU are available on the Web at [www.moreheadstate.edu/scholarships](http://www.moreheadstate.edu/scholarships) or by calling toll-free at 1-800-585-6781.

Sarah E. Horsley

#####

Krystal L. Kelly



# News

University Communications

Pauline Young, Director

[www.moreheadstate.edu](http://www.moreheadstate.edu)

Morehead State University

UPO Box 1100

Morehead, KY 40351-1689

(606) 783-2030

July 18, 2005

FOR IMMEDIATE RELEASE

MOREHEAD, Ky.---Morehead State University has announced that Heather R.K. Lewis of Vanceburg is among those students receiving an Alumni and Commonwealth scholarships and a Residence Hall Award for the 2005-06 school year.

Lewis, the daughter of Tim and Sherri Lewis, is a graduate of Lewis County High School. Listed in "Who's Who Among American High School Students," she was ranked in the top 10 percent of her class. Lewis was a member of the Beta Club, Champions Against Drugs and PULSAR, and four-year cheerleading squad member.

The Residence Hall Award allows the student to live in a University residence hall during the fall and spring semesters for eight semesters as long as they are enrolled on a full-time basis.

Applications and information on scholarship programs at MSU are available on the Web at [www.moreheadstate.edu/scholarships](http://www.moreheadstate.edu/scholarships) or by calling toll-free at 1-800-585-6781.

####



# News

University Communications

Pauline Young, Director

[www.moreheadstate.edu](http://www.moreheadstate.edu)

Morehead State University

UPO Box 1100

Morehead, KY 40351-1689

(606) 783-2030

July 19, 2005

FOR IMMEDIATE RELEASE

MOREHEAD, Ky.---Morehead State University has announced that Lakita Faith Lykins of **Auxier** is among those students receiving Presidential and Academic Honors scholarships for the 2005-06 school year.

Lykins, the daughter of Chicita Callihan, is a graduate of The Piarist High School. Listed in "Who's Who Among American High School Students," she received a First Honors Award, 2002-05, and was a Governor's Scholar. Lykins was a volunteer for the American Cancer Society and Highland Regional Medical Center and a member of Auxier Freewill Baptist Church.

To be eligible for the Presidential Scholarship at MSU, a student must have outstanding grades and ACT test scores. Valued at full in-state tuition and housing for most recipients (a minimum of \$6,740 for 2005-06), a Presidential Scholarship is renewable for up to four years if the recipient maintains the required grade point average.

To be eligible for the Academic Honors Scholarship, the student must have a composite ACT score of at least 24, be ranked in the top 10 percent of their graduating class, and be recommended by a teacher or guidance counselor. The award, valued at \$600 per year, is renewable for up to four years if the student maintains the required grade point average and remains active in the George M. Luckey Academic Honors Program.

Applications and information on scholarship programs at MSU are available on the Web at [www.moreheadstate.edu/scholarships](http://www.moreheadstate.edu/scholarships) or by calling toll-free at 1-800-585-6781.

####



MSU is an affirmative action, equal opportunity, educational institution.

# News

University Communications

Pauline Young, Director

[www.moreheadstate.edu](http://www.moreheadstate.edu)

Morehead State University

UPO Box 1100

Morehead, KY 40351-1689

(606) 783-2030

July 19, 2005

FOR IMMEDIATE RELEASE

MOREHEAD, Ky.---Morehead State University has announced that Mallory K. Howard of **Salyersville** is among those students receiving Presidential and Academic Honors scholarships for the 2005-06 school year.

Howard, the daughter of Keith and Jacqueline Howard, is a graduate of Magoffin County High School. Listed in "Who's Who Among American High School Students," and a Governor's Scholar, Howard was also an All-American High School Scholar. She was the DAR Good Citizen award recipient, a PSI Team leader, and a member of Scene Sisters.

To be eligible for the Presidential Scholarship at MSU, a student must have outstanding grades and ACT test scores. Valued at full in-state tuition and housing for most recipients (a minimum of \$6,740 for 2005-06), a Presidential Scholarship is renewable for up to four years if the recipient maintains the required grade point average.

To be eligible for the Academic Honors Scholarship, the student must have a composite ACT score of at least 24, be ranked in the top 10 percent of their graduating class, and be recommended by a teacher or guidance counselor. The award, valued at \$600 per year, is renewable for up to four years if the student maintains the required grade point average and remains active in the George M. Luckey Academic Honors Program.

Applications and information on scholarship programs at MSU are available on the Web at [www.moreheadstate.edu/scholarships](http://www.moreheadstate.edu/scholarships) or by calling toll-free at 1-800-585-6781.

####



MSU is an affirmative action, equal opportunity, educational institution.

# News

University Communications

Pauline Young, Director

[www.moreheadstate.edu](http://www.moreheadstate.edu)

Morehead State University

UPO Box 1100

Morehead, KY 40351-1689

(606) 783-2030

July 19, 2005

FOR IMMEDIATE RELEASE

MOREHEAD, Ky.---Morehead State University has announced that Kelly Renee Murphy of **Nicholasville** is among those students receiving Presidential and Academic Honors scholarships for the 2005-06 school year.

Murphy, the daughter of John and Charlene Spencer and Dennis and Anita Murphy, is a graduate of West Jessamine County High School. Listed in "Who's Who Among American High School Students," she was a member of the National Honor Roll and WJHS' Academic Team. Murphy is a member of the tech crew, works in the nursery and is part of the teen choir of the Southern Acres Christian Church.

To be eligible for the Presidential Scholarship at MSU, a student must have outstanding grades and ACT test scores. Valued at full in-state tuition and housing for most recipients (a minimum of \$6,740 for 2005-06), a Presidential Scholarship is renewable for up to four years if the recipient maintains the required grade point average.

To be eligible for the Academic Honors Scholarship, the student must have a composite ACT score of at least 24, be ranked in the top 10 percent of their graduating class, and be recommended by a teacher or guidance counselor. The award, valued at \$600 per year, is renewable for up to four years if the student maintains the required grade point average and remains active in the George M. Luckey Academic Honors Program.

Applications and information on scholarship programs at MSU are available on the Web at [www.moreheadstate.edu/scholarships](http://www.moreheadstate.edu/scholarships) or by calling toll-free at 1-800-585-6781.

####

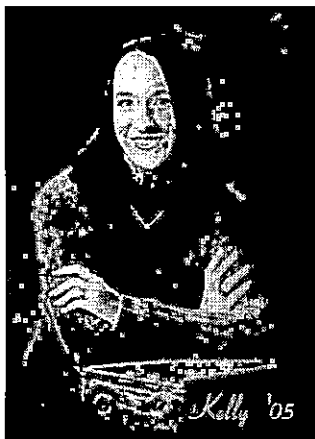

MSU is an affirmative action, equal opportunity, educational institution.

# News

University Communications

Pauline Young, Director

[www.moreheadstate.edu](http://www.moreheadstate.edu)

Morehead State University

UPO Box 1100

Morehead, KY 40351-1689

(606) 783-2030

July 19, 2005

FOR IMMEDIATE RELEASE

MOREHEAD, Ky.---Morehead State University has announced that Sarah Elizabeth Wood of **Flatwoods** is among those students receiving Presidential and Academic Honors scholarships for the 2005-06 school year.

Wood, the daughter of Lisa Henderson and the late Woodson Wood Jr. is a graduate of Russell High School. A Governor's Scholar, Woods participated in the Governor's School for the Arts and was a member of the RHS' International Future Problem Solving Team. She started a recycling program at her school, sang at area fundraisers and is a Red Cross blood donor.

To be eligible for the Presidential Scholarship at MSU, a student must have outstanding grades and ACT test scores. Valued at full in-state tuition and housing for most recipients (a minimum of \$6,740 for 2005-06), a Presidential Scholarship is renewable for up to four years if the recipient maintains the required grade point average.

To be eligible for the Academic Honors Scholarship, the student must have a composite ACT score of at least 24, be ranked in the top 10 percent of their graduating class, and be recommended by a teacher or guidance counselor. The award, valued at \$600 per year, is renewable for up to four years if the student maintains the required grade point average and remains active in the George M. Luckey Academic Honors Program.

Applications and information on scholarship programs at MSU are available on the Web at [www.moreheadstate.edu/scholarships](http://www.moreheadstate.edu/scholarships) or by calling toll-free at 1-800-585-6781.

####



MSU is an affirmative action, equal opportunity, educational institution.

# News

University Communications

Pauline Young, Director

[www.moreheadstate.edu](http://www.moreheadstate.edu)

Morehead State University

UPO Box 1100

Morehead, KY 40351-1689

(606) 783-2030

July 19, 2005

FOR IMMEDIATE RELEASE

MOREHEAD, Ky.---Morehead State University has announced that Kendra Shay McQuerry of **Paint Lick** is among those students receiving Presidential and Academic Honors scholarships for the 2005-06 school year.

McQuerry, the daughter of Bill and Dorothy McQuerry, is a graduate of Garrard County High School. Listed in "Who's Who Among American High School Students," she was a member of Kentucky Girls' State and 2004 Youth Salute. McQuerry was a three-year member of the FCCLA and served two-years as president, a Beta Club member and a two-year president of the Service Learning Program.

To be eligible for the Presidential Scholarship at MSU, a student must have outstanding grades and ACT test scores. Valued at full in-state tuition and housing for most recipients (a minimum of \$6,740 for 2005-06), a Presidential Scholarship is renewable for up to four years if the recipient maintains the required grade point average.

To be eligible for the Academic Honors Scholarship, the student must have a composite ACT score of at least 24, be ranked in the top 10 percent of their graduating class, and be recommended by a teacher or guidance counselor. The award, valued at \$600 per year, is renewable for up to four years if the student maintains the required grade point average and remains active in the George M. Luckey Academic Honors Program.

Applications and information on scholarship programs at MSU are available on the Web at [www.moreheadstate.edu/scholarships](http://www.moreheadstate.edu/scholarships) or by calling toll-free at 1-800-585-6781.

####



MSU is an affirmative action, equal opportunity, educational institution.



# News

University Communications

Pauline Young, Director

[www.moreheadstate.edu](http://www.moreheadstate.edu)

Morehead State University

UPO Box 1100

Morehead, KY 40351-1689

(606) 783-2030

July 19, 2005

FOR IMMEDIATE RELEASE

MOREHEAD, Ky.---Morehead State University has announced that Tyler Dwight Simmons of **Sandy Hook** is among those students receiving Presidential and Academic Honors scholarships for the 2005-06 school year.

Simmons, the son of Carol and Jessica Simmons, is a graduate of Elliott County High School. Listed in "Who's Who Among American High School Students," he was a member of the EKC tournament team and received MVP All "A" classic in the 16<sup>th</sup> region.

To be eligible for the Presidential Scholarship at MSU, a student must have outstanding grades and ACT test scores. Valued at full in-state tuition and housing for most recipients (a minimum of \$6,740 for 2005-06), a Presidential Scholarship is renewable for up to four years if the recipient maintains the required grade point average.

To be eligible for the Academic Honors Scholarship, the student must have a composite ACT score of at least 24, be ranked in the top 10 percent of their graduating class, and be recommended by a teacher or guidance counselor. The award, valued at \$600 per year, is renewable for up to four years if the student maintains the required grade point average and remains active in the George M. Luckey Academic Honors Program.

Applications and information on scholarship programs at MSU are available on the Web at [www.moreheadstate.edu/scholarships](http://www.moreheadstate.edu/scholarships) or by calling toll-free at 1-800-585-6781.

####



MSU is an affirmative action, equal opportunity, educational institution.

# News

University Communications

Pauline Young, Director

[www.moreheadstate.edu](http://www.moreheadstate.edu)

Morehead State University

UPO Box 1100

Morehead, KY 40351-1689

(606) 783-2030

July 19, 2005

FOR IMMEDIATE RELEASE

MOREHEAD, Ky.---Morehead State University has announced that AllieShae Prater of Grayson is among those students receiving an Alumni Scholarship and a Residence Hall Award for the 2005-06 school year.

Prater, the daughter of Carla Prater, is a graduate of East Carter High School. Listed in "Who's Who Among American High School Students," she was named an All-American Scholar and received a KHSAA Academic All-state honorable mention. Named to National Honor Roll, she participated in the Rural Electric Youth Tour program and was a volunteer for the American Red Cross and child care facilities.

To be eligible for an Alumni Scholarship, at least one of the student's parents, grandparents or their spouse must be an active member of the MSU Alumni Association. Valued at \$1,000 per year, an Alumni Scholarship is renewable for up to four years if the recipient maintains the required grade point average.

The Residence Hall Award allows the student to live in a University residence hall during the fall and spring semesters for eight semesters as long as they are enrolled on a full-time basis.

Applications and information on scholarship programs at MSU are available on the Web at [www.moreheadstate.edu/scholarships](http://www.moreheadstate.edu/scholarships) or by calling toll-free at 1-800-585-6781.

####

# News

University Communications

Pauline Young, Director

[www.moreheadstate.edu](http://www.moreheadstate.edu)

Morehead State University

UPO Box 1100

Morehead, KY 40351-1689

(606) 783-2030

July 19, 2005

FOR IMMEDIATE RELEASE

MOREHEAD, Ky.---Morehead State University has announced that Casey William O'Neal of **Grove City, Ohio**, is among those students receiving Presidential and Academic Honors scholarships for the 2005-06 school year.

O'Neal, the son of Dan and Andrea O'Neal, is a graduate of Grove City High School. He was a member of the National Honor Society and OMEA All-State Band. He was named Outstanding Squad Leader of the Grove City High School Band and a second alternate to Boys State.

To be eligible for the Presidential Scholarship at MSU, a student must have outstanding grades and ACT test scores. Valued at full in-state tuition and housing for most recipients (a minimum of \$6,740 for 2005-06), a Presidential Scholarship is renewable for up to four years if the recipient maintains the required grade point average.

To be eligible for the Academic Honors Scholarship, the student must have a composite ACT score of at least 24, be ranked in the top 10 percent of their graduating class, and be recommended by a teacher or guidance counselor. The award, valued at \$600 per year, is renewable for up to four years if the student maintains the required grade point average and remains active in the George M. Luckey Academic Honors Program.

Applications and information on scholarship programs at MSU are available on the Web at [www.moreheadstate.edu/scholarships](http://www.moreheadstate.edu/scholarships) or by calling toll-free at 1-800-585-6781.

####



# News

University Communications

Pauline Young, Director

[www.moreheadstate.edu](http://www.moreheadstate.edu)

Morehead State University

UPO Box 1100

Morehead, KY 40351-1689

(606) 783-2030

July 19, 2005

FOR IMMEDIATE RELEASE

MOREHEAD, Ky.---Dr. Richard Miles, professor of music and director of bands at Morehead State University, has been invited to serve as a clinician and presenter for the Conservatorio Superior De Musica "Manuel De Falla" in Buenos Aires, Argentina, later this month..

A special conference/workshop is being organized for wind band and orchestral conductors and Dr. Miles will present role-modeling sessions that will focus on the teaching, conducting and rehearsing of wind bands. In addition, he will present other instructional highlights from the internationally acclaimed 10 volume text series, "Teaching Music through Performance in Band, Orchestra, and Chorus" (GIA Publications) of which he serves as the editor, compiler and co-author.

The seminar will culminate with a concert featuring eight Argentinean conductors under the tutelage of Professor Miles.

The African International Orchestral Conference immediately follows the Argentina engagement and Dr. Miles has been invited to serve as a guest lecturer and conductor. The WASBE (the World Association of Symphonic Bands and Ensembles) of South Africa Conference will be hosted in Cape Town at the Artscape Theatre Center (home of the Cape Town Symphony Orchestra) and will feature 12 lectures, nine concerts and numerous exhibitions. Dr. Miles will present "Improving Performance through Sound Seating" from Chapter 6 of Volume V of the "Teaching Music through Performance in Band, Orchestra, and Chorus" series. In addition, he will serve as a guest conductor of the Stellenbosch University Wind Orchestra and the Tygerberg High School Wind Orchestra.

Dr. Miles holds a Doctor of Philosophy degree from the Florida State University and graduate and undergraduate degrees from the University of Illinois and Appalachian State University, respectively. In addition to the supervision and administration of the MSU Bands, he teaches undergraduate and graduate conducting.

(MORE)

Miles to conduct overseas  
2-2-2-2

Under his direction, the MSU Symphony Band has received national and international recognition having performed for conventions of the Music Educators National Conference, the College Band Directors National Association, the National Band Association, the Kentucky Music Educators Association, and international concert tours to The People's Republic of China and Brazil.

Dr. Miles currently serves as vice president of the Kentucky Music Educators Association, past president of the College Band Directors National Association - Southern Division, and is in demand as a guest conductor, clinician and adjudicator. Internationally, he has conducted concerts and clinics throughout Europe, Canada, The United Kingdom, The People's Republic of China, Russia, Brazil and South Africa.

Presented numerous awards for his work, Dr. Miles is recipient of the Distinguished Alumnus Award from Appalachian State University, the Creative Productions Award from Morehead State University, the Presidential Service Award from the Kentucky Music Educators Association, and the Psi Chapter of Phi Beta Mu International Bandmasters Fraternity's Outstanding Contribution to Bands Award.

Additional information is available by calling the MSU band office at (606) 783-2486.

####



...mative action, equal opportunity, educational institution.

# News

University Communications

Pauline Young, Director

[www.moreheadstate.edu](http://www.moreheadstate.edu)

Morehead State University

UPO Box 1100

Morehead, KY 40351-1689

(606) 783-2030

July 19, 2005

FOR IMMEDIATE RELEASE

PAINTSVILLE, Ky.---“Operating a Home-Based Business” is a free workshop for prospective or existing business owners being offered by Morehead State University’s East Kentucky Small Business Development Center, located in Paintsville.

The workshop will be presented by Allan Steinberg, director of the Paintsville office of the Small Business Development Center, on Wednesday, July 27, at the Kentucky Highlands Entrepreneur Center, 120 Scott Perry Dr., Teays Branch Rd. in Paintsville. The workshop is scheduled from 1 - 3 p.m.

Topics to be covered at this workshop are: how to legally set up a business in your home, zoning issues, signage restrictions and how to properly claim taxable expenses.

Additional information and pre-registration are available by calling Sabrina Jude or Steinberg at the Paintsville SBDC at (606) 788-6008.

####

## MSU EMPLOYEES RECOGNIZED

Several Morehead State University employees who have completed milestone years of service were honored in a special ceremony recently on the campus. President Wayne D. Andrews congratulated each person when they were given a pen denoting their years of service. Among those recognized and their years at MSU were, front row from left, Dr. Andrews; Dana Baldrige, 5; Jewel Cox, 5; Frankie Stamper, 5; Leslie Perry, 5; and Rosemarie Gold, 10. Second row from left, are Pauline Young, 30; Peggy Breeze, 10; Virginia Bocook, 5; Robert Drake, 5; Barry Cox, 5; and Rebecca McGinnis, 10. Back row from left are Bill Hardin, 5; and Todd Thacker, 15.

(MSU photo by Tim Holbrook)

7-19-05

MSU is an affirmative action, equal opportunity educational institution.



# News

University Communications

Pauline Young, Director

[www.moreheadstate.edu](http://www.moreheadstate.edu)

Morehead State University

UPO Box 1100

Morehead, KY 40351-1689

(606) 783-2030

July 19, 2005

FOR IMMEDIATE RELEASE

MOREHEAD, Ky.---Morehead State University's Office of Non-Traditional/Commuter students recognized the sacrifices that the United States military is making in its mission by trying to make the soldiers' lives a little better when they are so far from home.

During the spring semester, NTES, with assistance from several campus organizations, collected items for "care packages" to send to the soldiers on the front line in Iraq.

Family Dollar Distribution Center, located in Rowan County, helped the group financially with the mailing of items to the soldiers..

The NTES received a note from one particular soldier, thanking the MSU students and Family Dollar for their efforts. In his note, he said, "I have been thinking about returning to school, and the Morehead community as well as the University has been so nice to me, that I will try to come to Morehead State."

Items collected for the shipment included non-perishable food, phone cards, postage, tooth brushes and tooth paste, toiletries, travel mugs, travel games and disposable cameras.

After the initial shipment, the group had enough items remaining to send four more boxes. NTES President Tammy Scott, **Hillsboro** sophomore, and Vice President Dennis Wright, **West Liberty** sophomore, organized the distribution of the latest shipment.

According to Jacquelyn Scott, non-traditional and commuter student coordinator and club adviser, the group would like to "thank everyone who helped with this."

Additional information is available from Scott by calling (606) 783-2102.

####



## MSU'S NTES SENDS PACKAGES TO IRAQ

Morehead State University's Office of Non-Traditional/Commuter Students assisted by several campus organizations prepared "care packages" for soldiers on the front line in Iraq.

Instrumental in the process were, from left, Tammy Scott, Non-Traditional Eagle Society president, a **Hillsboro** sophomore; Dennis Wright, NTES vice president, a **West Liberty** sophomore; and Jacquelyn H. Scott, non-traditional and commuter student coordinator and NTES adviser.

(MSU photo)

####

7-19-05ajb

MSU is an affirmative action, equal opportunity, educational institution.



# News

University Communications

Pauline Young, Director

[www.moreheadstate.edu](http://www.moreheadstate.edu)

Morehead State University

UPO Box 1100

Morehead, KY 40351-1689

(606) 783-2030

July 19, 2005

FOR IMMEDIATE RELEASE

MOREHEAD, Ky.---Morehead State University has announced that Meghann Randolph of **Liberty** is among those students receiving Presidential and Academic Honors scholarships and an Achievement Award for the 2005-06 school year.

Randolph, the daughter of Boyd and Deena Randolph, is a graduate of Southwestern High School. A Governor's Scholar Program participant, she received the highest score in class in AP Spanish IV and was a member of the National Honor Society and Spanish Honor Society. During the last two academic years, she participated in the Pulaski County Society of Character.

To be eligible for the Presidential Scholarship at MSU, a student must have outstanding grades and ACT test scores. Valued at full in-state tuition and housing for most recipients (a minimum of \$6,740 for 2005-06), a Presidential Scholarship is renewable for up to four years if the recipient maintains the required grade point average.

To be eligible for the Academic Honors Scholarship, the student must have a composite ACT score of at least 24, be ranked in the top 10 percent of their graduating class, and be recommended by a teacher or guidance counselor. The award, valued at \$600 per year, is renewable for up to four years if the student maintains the required grade point average and remains active in the George M. Luckey Academic Honors Program.

The Achievement Award, valued at \$1,000 per year, is renewable for up to four years if the student continues to achieve academically during their college career.

Applications and information on scholarship programs at MSU are available on the Web at [www.moreheadstate.edu/scholarships](http://www.moreheadstate.edu/scholarships) or by calling toll-free at 1-800-585-6781.



####

# News

University Communications

Pauline Young, Director

[www.moreheadstate.edu](http://www.moreheadstate.edu)

Morehead State University

UPO Box 1100

Morehead, KY 40351-1689

(606) 783-2030

July 20, 2005

FOR IMMEDIATE RELEASE

MOREHEAD, Ky.---Morehead State University has announced that two **Ashland** students are among those receiving a Residence Hall Award for the 2005-06 school year.

Tyler Joseph Pierce, the son of Brian and Allison Pierce, is a graduate of Ashland Blazer High School. He was a member of the Honor Roll and an All-Area football pick.

Branden Boone Hutchinson, the son of Sandy Hutchinson, is a graduate of Fairview High School. Listed in "Who's Who Among American High School Students," he was a member of the National Honor Roll and historian of the Senior High National Honor Society. He was co-captain of the football and baseball teams and a member of the track team and Fellowship of Christian Athletes.

The Residence Hall Award allows the student to live in a University residence hall during the fall and spring semesters for eight semesters as long as they are enrolled on a full-time basis.

Applications and information on scholarship programs at MSU are available on the Web at [www.moreheadstate.edu/scholarships](http://www.moreheadstate.edu/scholarships) or by calling toll-free at 1-800-585-6781.

####

Tyler Pierce



Brandon Hutchinson



MSU is an affirmative action, equal opportunity, educational institution.

# News

University Communications

Pauline Young, Director

[www.moreheadstate.edu](http://www.moreheadstate.edu)

Morehead State University

UPO Box 1100

Morehead, KY 40351-1689

(606) 783-2030

July 20, 2005

FOR IMMEDIATE RELEASE

MOREHEAD, Ky.---Morehead State University has announced that two Greenup County students are among those receiving a Residence Hall Award for the 2005-06 school year.

Kendra Renee McPeck, of **Raceland**, the daughter of Talmadge and Nancy McPeck, is a graduate of Russell High School.

Ashley Marie Suttles, of **Russell**, the daughter of Neal Suttles and Julia Wilson, is a graduate of Russell High School. She was a member of the Beta Club, National Honor Society, Spanish National Honor Society and Interact Club. Suttles was also a volunteer at a local hospital.

The Residence Hall Award allows the student to live in a University residence hall during the fall and spring semesters for eight semesters as long as they are enrolled on a full-time basis.

Applications and information on scholarship programs at MSU are available on the Web at [www.moreheadstate.edu/scholarships](http://www.moreheadstate.edu/scholarships) or by calling toll-free at 1-800-585-6781.

####

Kendra McPeck



Ashley Suttles



MSU is an affirmative action, equal opportunity, educational institution.

# News

University Communications

Pauline Young, Director

[www.moreheadstate.edu](http://www.moreheadstate.edu)

Morehead State University

UPO Box 1100

Morehead, KY 40351-1689

(606) 783-2030

July 20, 2005

FOR IMMEDIATE RELEASE

MOREHEAD, Ky.---Morehead State University has announced that Alyssa Nicole Stanley of Garrison is among those students receiving a Residence Hall Award for the 2005-06 school year.

Stanley, the daughter of Kenny and Kim Stanley, is a graduate of Lewis County High School. She finished in the top 10 percent of her senior class and was a member of the varsity cheerleading and softball squads.

The Residence Hall Award allows the student to live in a University residence hall during the fall and spring semesters for eight semesters as long as they are enrolled on a full-time basis.

Applications and information on scholarship programs at MSU are available on the Web at [www.moreheadstate.edu/scholarships](http://www.moreheadstate.edu/scholarships) or by calling toll-free at 1-800-585-6781.

####



MSU is an affirmative action, equal opportunity, educational institution.

# News

University Communications

Pauline Young, Director

[www.moreheadstate.edu](http://www.moreheadstate.edu)

Morehead State University

UPO Box 1100

Morehead, KY 40351-1689

(606) 783-2030

July 20, 2005

FOR IMMEDIATE RELEASE

MOREHEAD, Ky.---Morehead State University has announced that Stacey Danielle Berkemeier of Walton is among those students receiving a Residence Hall Award for the 2005-06 school year.

Berkemeier, the daughter of Renee Berkemeier, is a graduate of Walton-Verona High School. Ranked in the top percent of her class, she was a member of the National Honor Society, Fellowship of Christian Athletes and a four-year member of the Beta Club. Berkemeier, voted Best Personality by the senior class, is an active volunteer for several projects in her community.

The Residence Hall Award allows the student to live in a University residence hall during the fall and spring semesters for eight semesters as long as they are enrolled on a full-time basis.

Applications and information on scholarship programs at MSU are available on the Web at [www.moreheadstate.edu/scholarships](http://www.moreheadstate.edu/scholarships) or by calling toll-free at 1-800-585-6781.

####

# News

University Communications

Pauline Young, Director

[www.moreheadstate.edu](http://www.moreheadstate.edu)

Morehead State University

UPO Box 1100

Morehead, KY 40351-1689

(606) 783-2030

July 20, 2005

FOR IMMEDIATE RELEASE

MOREHEAD, Ky.---Morehead State University has announced that Tanisha Dee-Ann Johnson of **West Liberty** is among those students receiving a Residence Hall Award for the 2005-06 school year.

Johnson, whose guardian is Valerie Helton, is a graduate of Morgan County High School.

The Residence Hall Award allows the student to live in a University residence hall during the fall and spring semesters for eight semesters as long as they are enrolled on a full-time basis.

Applications and information on scholarship programs at MSU are available on the Web at [www.moreheadstate.edu/scholarships](http://www.moreheadstate.edu/scholarships) or by calling toll-free at 1-800-585-6781.

####



# News

University Communications

Pauline Young, Director

[www.moreheadstate.edu](http://www.moreheadstate.edu)

Morehead State University

UPO Box 1100

Morehead, KY 40351-1689

(606) 783-2030

July 20, 2005

FOR IMMEDIATE RELEASE

MOREHEAD, Ky.---Dr. Dora C. Ahmadi has been named chair of Morehead State University's Department of Mathematics and Computer Science, effective July 1.

Dr. Ahmadi, an associate professor of mathematics, succeeds Dr. Rodger Hammonds, who retired June 30 after 33 years at MSU.

"I am very pleased that Dr. Ahmadi has accepted the position," said Gerald L. DeMoss, dean of the College of Science and Technology. "Dr. Ahmadi's knowledge of mathematics and computer science programs and her diversity of professional experience shall be important assets to the department."

An MSU faculty member since 1995, Dr. Ahmadi was a fellow with Project NExT, a prestigious national organization sponsored by the Mathematical Association of America and the Exxon Foundation. Since 2004, she has directed the MAA's mathematics competition in Kentucky and was appointed to the editorial board of the MAA's Committee on the Undergraduate Program in Mathematics's Illustrative Resources, an online publication.

She has made presentations at more than 30 conferences across the U.S. and during the last three summers, has served as a faculty member with the Governor's Scholars Program.

Active in several professional organizations, Dr. Ahmadi is a member of Women in Science, Mathematics, Engineering and Technology, American Mathematical Society, Association for Women in Mathematics, National Council of Teachers of Mathematics, American Educational Research Association, and National Hispanic Society.

This spring, Dr. Ahmadi received the 2005 Outstanding Teaching Award from the Kentucky Section of the Mathematical Association of America during the organization's annual meeting.

The award is based on the nominee's extraordinary success in teaching. The nomination form included letters of recommendations from Dr. Ahmadi's colleagues and students.

(MORE)



Dr. Ahmadi is new chair  
2-2-2-2

At the national level, she was recently appointed to a second term on the Committee on the Undergraduate Program in Mathematics (CUPM). In that role, she has assisted the committee's comprehensive project of writing the guidelines for mathematics programs in the nation.

On the campus, she has served as director or co-director of various projects, including the Mathematics Awareness Week and Integrating Science Across All Curricula. Her efforts have yielded nearly \$60,000 in grant funds for the University.

She also is active in the University's efforts of the American Democracy Project.

Dr. Ahmadi holds bachelor's degrees in chemical engineering from the University of Houston and in mathematics from Mercy College of the University of New York. She earned master's and Ph.D. degrees in mathematics from the University of Oklahoma in Norman.

She has held teaching positions in Oklahoma and Texas.

She and her husband, Dr. Seyed Ali Ahmadi, an MSU associate professor of economics, live in Morehead with their three children.

Additional information is available by calling Dr. Ahmadi at (606) 783-2919.

####



# News

University Communications

Pauline Young, Director

[www.moreheadstate.edu](http://www.moreheadstate.edu)

Morehead State University

UPO Box 1100

Morehead, KY 40351-1689

(606) 783-2030

July 22, 2005

FOR IMMEDIATE RELEASE

MOREHEAD, Ky.---After five years as an associate director, Sandra Cargill has been promoted to the top post at Morehead State University's Ashland campus.

Cargill, who succeeded retiring director Jack Webb on July 1, has an extensive background in student services, instruction and management in the university setting, both at MSU at Ashland and at Black Hills State University in Spearfish, S.D.

As second in command at the Ashland campus, Cargill has been instrumental in the day-to-day operations and in the future planning for the facility. She coordinated both student advising and registration, and meetings with other institutional representatives to refine existing two-plus-two degree programs, including those in business and education. Additionally, she assisted with the development of new initiatives such as the Bachelor of Social Work degree program.

Cargill developed student success plans, including advising current and transfer students on degree requirements and applying transfer credits. She was the liaison between department chairs and professors by facilitating new faculty orientation and class evaluations. During the Ashland campus' move to its current location on the Ashland Community and Technical College campus, Cargill served as the primary contact person responsible for coordination of the overall move.

At BHSU in South Dakota, Cargill's past jobs included director of the student assistance center, and more recently, director of student development. In the latter position, she provided leadership, management and direction for several student services operations, including orientation, counseling, career services and academic recovery.

Her teaching experience includes offering instruction in general psychology, basic English, cooperative education, career planning and development, and university learning skills. She has made numerous presentations on topics ranging from leadership styles to advising the undeclared student.

(MORE)

Cargill is Ashland director  
2-2-2-2-2

Cargill holds membership in the Kentucky Post-Secondary Continuing Education Association, the American Association of University Women, the Association for Continuing Higher Education and Delta Kappa Gamma International Honor Society of Women Educators.

She is the current regional subcommittee chair for education with the Kentucky Commission on Women, and is the immediate past chair of the founding board of directors for Boyd County's Childwatch Court Appointed Special Advocates (CASA). Additionally, she is a member of the board of directors of Leadership Tri-State.

The Russell resident is a graduate of South Dakota State University in Brookings, where she earned a Master of Science degree in counseling and college student personnel and development. She also holds a Bachelor of Science degree in speech and English from BHSU.

Additional information is available by calling Cargill at MSU Ashland at (606) 327-1777; or (800) 648-5370.

####

sas



MSU is an affirmative action, equal opportunity, educational institution.

# News

University Communications

Pauline Young, Director

[www.moreheadstate.edu](http://www.moreheadstate.edu)

Morehead State University

UPO Box 1100

Morehead, KY 40351-1689

(606) 783-2030

July 22, 2005

FOR IMMEDIATE RELEASE

MOREHEAD, Ky.---Are you a student who is interested in attending Morehead State University for the fall semester and have not yet registered? Well, you still have time.

MSU will hold a Student Orientation, Advising and Registration (SOAR) day on, Friday, July 29, to assist students who have not signed up for fall classes.

Activities will run from 10 a.m. – 3 p.m. on the first floor of the Adron Doran University Center (ADUC).

Students may have their photographs taken for the University's identification card, the EagleCard, and meet with representatives from the Office of Financial Aid, student housing, food services and accounting and budgetary control. During this event, students also will register for classes.

Pre-registration for the SOAR program is necessary due to limited space. Potential students may register online from MSU's home page, [www.moreheadstate.edu](http://www.moreheadstate.edu), by selecting the SOAR icon and then following the instructions for SOAR registration.

MSU is recognized as one of the top public universities in the South in the 2005 edition of "America's Best Colleges" by "U.S. News & World Report." The University is ranked in the top 25 public institutions that grant bachelor's and master's degrees in 12 states, including Kentucky, West Virginia, Virginia, North Carolina, South Carolina, Tennessee, Florida, Alabama, Mississippi, Georgia, Arkansas and Louisiana.

Additional information on the SOAR session and other opportunities at MSU is available by calling the Office of First Year Program and Retention at (606) 783-5208; or by e-mail to [asr@moreheadstate.edu](mailto:asr@moreheadstate.edu).

####

ajb

# News

University Communications

Pauline Young, Director

[www.moreheadstate.edu](http://www.moreheadstate.edu)

Morehead State University

UPO Box 1100

Morehead, KY 40351-1689

(606) 783-2030

July 25, 2005

FOR IMMEDIATE RELEASE

MOREHEAD, Ky.---Members of the community are encouraged to visit the Camden-Carroll Library at Morehead State University when looking for items to borrow.

A varied selection of materials are available for loan including New York Times best sellers, music CDs, a selected number of DVDs and videos, and a fine collection of academic fiction and non-fiction.

Items may be checked-out with a community user card which is available for a one-time fee of \$6. There is limited visitor parking in front of the library and one space behind the library.

Regular semester hours begin Monday, Aug. 22. The hours are: Monday-Thursday, 7:30 a.m.-11 p.m.; Friday, 7:30 a.m.-6 p.m.; Saturday, 9 a.m.-5 p.m.; and Sunday, 1-11 p.m.

Additional information is available by calling 783-5490.

####

# News

University Communications

Pauline Young, Director

[www.moreheadstate.edu](http://www.moreheadstate.edu)

Morehead State University

UPO Box 1100

Morehead, KY 40351-1689

(606) 783-2030

July 25, 2005

FOR IMMEDIATE RELEASE

MT. STERLING, Ky.---Most Americans know very little about Japan. Morehead State University at Mt. Sterling will provide an opportunity to learn more by offering a class in Japanese Civilization, beginning Wednesday, Aug. 24.

What most Americans do know about Japan is largely based on recollections and news stories from World War II, assumptions about the economic dynamo that is modern Japan and portrayals in movies that grossly misrepresent Japanese culture and history.

The real history of Japan is filled with moments of brilliant hope and chilling despair. It is one in which men performed acts of great honor and bravery as well as those who committed vile treachery. Japan's written history has been dominated by the reign of a single royal family.

Learn more about the history and civilization of Japan by taking Japanese Civilization on Wednesday evenings from 6-8:40 p.m. Students must register and pay their fees by Friday, Aug. 19, to avoid late charges.

Additional information is available by calling Dr. Janet Kenney or Jill McBride toll-free at (866) 870-0809.

####

# Tips

University Communications

Pauline Young, Director

[www.moreheadstate.edu](http://www.moreheadstate.edu)

Morehead State University

UPO Box 1100

Morehead, KY 40351-1689

(606) 783-2030

## HIGHLIGHTS AT MOREHEAD STATE UNIVERSITY

(July 31-Aug. 13)

### Monday, Aug. 1

Football camp, for high school teams, Jayne Stadium, through Aug. 6, charge.

Additional information: (606) 783-2151.

### Friday, Aug. 5

"Sundown at Moonlight Summer Concert Series," featuring Tony Pence and Big Ugly,  
Moonlight Stage, First Street, 7 p.m., free. Additional information: (606) 783-2001.

### Sunday, Aug. 7

Dr. Margaret Lewis Annual Motorcycle Ride, to benefit scholarship fund, MSU at  
Prestonsburg, 10 a.m., charge. Additional information: (606) 783-2605.

Morehead State Public Radio Community Advisory Board meeting, 132 Breckinridge Hall,  
3 p.m. Additional information: (606) 783-2001.

### Tuesday, Aug. 9

SBDC Regional Entrepreneur Conference, "Business Survival Strategies," Clay  
Community Center, Mt. Sterling, 7:30 a.m., charge. Additional information:  
(606) 783-2895.

####

7-25-05sas

# News

University Communications

Pauline Young, Director

[www.moreheadstate.edu](http://www.moreheadstate.edu)

Morehead State University

UPO Box 1100

Morehead, KY 40351-1689

(606) 783-2030

July 26, 2005

FOR IMMEDIATE RELEASE

MOREHEAD, Ky.---Morehead State University's Office of Continuing Education offers motorcycle riding classes for the beginner and the advanced rider.

The Basic Motorcycle Rider Safety Course (BRC) is for non-riders, new riders, or someone wanting a refresher course. During the course, instruction includes how to maneuver and operate a motorcycle in a controlled, off-street environment. Registration is still available for the August classes in Morehead and Ashland.

Upon successful completion of the course, the rider will receive a waiver for the skills test to obtain a motorcycle license. Some insurance agencies offer discounts to persons completing the course.

Motorcycles and helmets are provided for each student. The course is a minimum of 15 hours. All classes meet on Friday, from 6-10 p.m., and Saturday and Sunday from 8 a.m.-4 p.m. All classroom and skills hours must be attended in order to successfully complete course requirements.

The Experienced Rider Course (ERC) is designed for individuals who have a current motorcycle license, have access to a street legal cycle, and have riding experience. On-cycle maneuvers are practiced in a controlled, off-street environment and are specifically geared to reinforce safe riding strategies. The course meets a minimum of four hours on Saturday, from 9 a.m. to 1 p.m. Proof of insurance and registration are required.

Registration for the BRC class is \$110 per person and \$60 for the ERC class. Class size is limited to 12 students per section.

For the basic class, one free slot per class is allocated to a Kentucky resident, 16 - 17 years of age who meets specific requirements. Prior parental signatures must be submitted before class participation is allowed.

Additional information and registration are available by calling the Office of Continuing Education at (606) 783-2875 or online at [www.moreheadstate.edu/units/ceu/motorcycle.html](http://www.moreheadstate.edu/units/ceu/motorcycle.html).

####



# News

University Communications

Pauline Young, Director

[www.moreheadstate.edu](http://www.moreheadstate.edu)

Morehead State University

UPO Box 1100

Morehead, KY 40351-1689

(606) 783-2030

July 27, 2005

FOR IMMEDIATE RELEASE

MOREHEAD, Ky.---Summer vacations are coming to an end and in less than one month, students at Morehead State University will return to the campus for the fall semester.

While several have already completed the process, the remaining students will have a final opportunity to register for classes on Thursday and Friday, Aug. 18 and 19.

“With computer access, students may register for classes, pay fees, check the status of their financial accounts, review financial aid awards, defer payments and books, make changes in their meal plans, and pay rent, library fines and parking tickets,” said Jim Fluty, MSU’s director of accounting and budgetary control.”

For those who have already registered, your fall billing statement may be viewed online. Payment or deferment is due by the close of business on Aug. 19. A \$75 late fee will be in effect beginning the first day of classes on Monday, Aug. 22.

If you did not advance register, but have a checksheet on file and were enrolled at MSU last semester, scheduling for classes may be completed online after checking with your adviser. Information also is available in your major academic department or at one of the University’s five regional campuses.

For those who have not paid or deferred their fees, the University will cancel your class schedule on Sept. 6. Students will be notified of this action through their MSU electronic mail account. “We encourage students to view their billing statements and financial aid awards at least twice a month so they will be aware of any current transactions,” Fluty said.

Once dropped from the class rolls, students have one month, until Oct. 6, to have their class schedule reinstated. Payment or deferment must be made at the time of the reinstatement. In addition, a \$75 late fee and a \$100 reinstatement fee will be assessed. After this deadline, schedules cannot be reinstated unless there was a University error.

MSU, like other colleges and universities in the state, has moved toward total online registration. The step-by-step process is listed on the Web at [www.moreheadstate.edu/eagleexpress](http://www.moreheadstate.edu/eagleexpress).

For students already registered, the transmittal of financial aid will be made on Aug. 8 and refund checks will be mailed on Aug. 12.

Additional information is available by calling (606) 783-2019.

####

# News

University Communications

Pauline Young, Director

[www.moreheadstate.edu](http://www.moreheadstate.edu)

Morehead State University

UPO Box 1100

Morehead, KY 40351-1689

(606) 783-2030

July 27, 2005

FOR IMMEDIATE RELEASE

MOREHEAD, Ky.---Earlier this year, Morehead State Public Radio became one of the first stations in Kentucky to convert to high definition, digital audio. Now, MSPR is looking at changing the way listeners can listen to some of their favorite local programs as it is now offering Podcasting.

In July, MSPR began offering Podcasting of three of its local shows – “Front Page with Chuck Mraz,” “Mountain Edition” and “Health Matters” – to its listeners.

Because of licensing restrictions, MSPR can offer only locally produced shows. In the future, the network hopes to offer other programs and concerts that it stages, including “Morning Edition,” “Car Talk,” “Bluegrass Diversion” and “Americana Crossroads Live.”

With the Podcasting availability, listeners can download their favorite shows and listen to them at a time they choose.

“I think it is the best of both worlds,” said MSPR General Manager Paul Hitchcock. “It is the latest in technology and added to that the convenience to our listeners. If they cannot hear one of the three shows when it airs, all they have to do is download it on their iPod and they can listen anytime.

“This is just another way that Morehead State Public Radio strives to improve our service to our audience.”

MSPR, which broadcasts 24 hours a day, is part of a network that includes WMKY (90.3 FM) in Morehead, WOCS (88.3 FM) Booneville and a translator (88.3 FM) in Inez. It receives funding from the Corporation for Public Broadcasting, MSU, regional business underwriters and through listener support.

Additional information on Podcasting is available at MSPR’s Web site at [www.msuradio.com](http://www.msuradio.com) and clicking on the Podcasting icon; or by contacting Greg Jenkins, operations director/MSPR webmaster, at (800) 286-9659 or (606) 783-2001.

####

ajb

# News

University Communications

Pauline Young, Director

[www.moreheadstate.edu](http://www.moreheadstate.edu)

Morehead State University

UPO Box 1100

Morehead, KY 40351-1689

(606) 783-2030

July 28, 2005

FOR IMMEDIATE RELEASE

MOREHEAD, Ky.---Nearly 225 educators from Kentucky, Ohio, Tennessee, Virginia, West Virginia, North Carolina, Michigan, Indiana, Alabama, Florida, Louisiana, Illinois, and Nebraska attended the 2005 Advanced Placement Summer Institute that was held on the Morehead State University campus.

The institute, presented through a partnership with the College Board Southern Regional Office, is a week-long program for teachers with the desire to excel in the pursuit of creative ideas. The comprehensive program is designed to assist teachers in enhancing or developing their skills in AP instruction.

This was the fifth year MSU had offered the summer institute. The 2006 institute will run July 10-14.

The courses offered information to the new teacher preparing to teach AP courses for the first time and to update and refine the skills of the experienced teacher. MSU offered classes in a number of courses including biology, calculus, chemistry, English language, English literature, environmental science, European history, French language, German language, human geography, music theory, physics, psychology, Spanish language, statistics, U.S. government and politics, U.S. history and world history.

Additional information is available by calling Tina Stafford, regional campus coordinator and institute director, at (606) 783-2605 or (800) 585-6781, opt. 3.

####

ajb

## WILLIAMSON SPEAKS AT AP INSTITUTE

John Williamson, assistant superintendent of Teaching and Learning in the Fort Thomas school system, provided information to his colleagues during one of the breakout sessions of the 2005 Advanced Placement Summer Institute that was held July 11-15 on the Morehead State University campus. Nearly 225 educators from 13 different states attended the event.

(MSU photo by Tim Holbrook)

####

7-19-05ajb

MSU is an affirmative action, equal opportunity, educational institution.



## LOWE ATTENDS AP INSITUTE

Pike County Central High School teacher Madonna Lowe, left, talks with Morehead State University President Wayne D. Andrews and Dr. Dan Connell, associate provost for academic outreach and support, during a break in the 2005 Advanced Placement Summer Institute that was held July 11-15 on the MSU campus. Nearly 225 educators from 13 different states attended the event.

(MSU photo by Tim Holbrook)

####

7-19-05ajb

MSU is an affirmative action, equal opportunity, educational institution.



# News

University Communications

Pauline Young, Director

[www.moreheadstate.edu](http://www.moreheadstate.edu)

Morehead State University

UPO Box 1100

Morehead, KY 40351-1689

(606) 783-2030

July 29, 2005

FOR IMMEDIATE RELEASE

MOREHEAD, Ky.---Bikers, are you ready to ride? Here's This is your invitation to join the Morehead State University at Prestonsburg's annual motorcycle ride on the first Sunday in August. The ride pays tribute to the late Dr. Margaret Lewis, former director at the regional campus.

This year's ride is set for Sunday, Aug. 7, said Lula Bowling, director of MSU at Prestonsburg. "We will again provide lunch and have lots of prizes to award the riders. We welcome all bikes and plan to have a safe, enjoyable trip."

Proceeds from the ride will benefit students attending the MSU Prestonsburg regional campus.

Registration begins at 9 a.m. at MSU at Prestonsburg. The ride will start at 10 a.m. and travel to the main campus in Morehead and back to Prestonsburg. There will be refreshment stops along the way.

During the lunch break on the MSU campus, field games will be held in the east parking lot of the Academic-Athletic Center. Trophies will be awarded to winners of the field games. Many prizes will be awarded at the end of the ride.

The cost to participate is \$20 per person, and \$5 per passenger.

Additional information is available by calling MSU at Prestonsburg at (606) 886-2405 or (800) 648-5372; or MSU's regional campus office at (606) 783-2605.

####

# News

University Communications

Pauline Young, Director

[www.moreheadstate.edu](http://www.moreheadstate.edu)

Morehead State University

UPO Box 1100

Morehead, KY 40351-1689

(606) 783-2030

July 29, 2005

FOR IMMEDIATE RELEASE

MOREHEAD, Ky.---Don Rigsby, director of Morehead State University's Kentucky Center for Traditional Music, has been invited by a country music legend to participate in a special three-part program through the prestigious Country Music Hall of Fame and Museum.

The event is slated for Aug. 3, 10 and 17 at the Museum's Ford Theatre in Nashville, Tenn.

Rigsby was invited by Olive Hill native Tom T. Hall, who will be an artist-in-residence for the event. Each night will be dedicated to a specific theme. Now retired, Hall rarely makes public appearances, making this a unique opportunity to hear "The Storyteller" in action.

A retrospective of Hall's life is slated for the first night on Aug. 3. Hall is perhaps best known for writing "Harper Valley P.T.A." but also notched 21 Top 10 solo hits between 1969 and 1984, including "The Year That Clayton Delaney Died," "Old Dogs, Children and Watermelon Wine," and "I Love."

The Aug. 10 event is titled "Songs I Wish I'd Written." For this evening, Rigsby will perform "Let Me Fly Low," a number he recorded for a project titled "Another Saturday Night" with Dudley Connell. The song was written by Hall's wife, Dixie.

For the finale on Aug. 17, Rigsby will serve as the staff mandolin player and tenor. He will sing three of the songs he has recorded: "Empty Old Mailbox," from his third album which won him Song of the Year from SPGBMA (Society for the Preservation of Bluegrass Music in America) in 2001; "Midnight Call," the title track from his most recent release on Sugar Hill Records; and will close the show with "Me and Jesus," which has been released on a gospel recording.

Rigsby, who has performed with some of the country's best musicians, is a two-time Grammy nominee and a two-time SPGBMA's Traditional Male Vocalist of the Year. His first solo album won the Association of Independent Music's gospel album of the year award and was nominated for an International Bluegrass Music Association award.

All three shows are sold out, however, if you would like to be placed on a waiting list in the event that tickets become available, you may call 615-416-2001

Additional information is available by calling KCTM at (606) 783-9001. To review Rigsby's recording career, visit his Web site at [www.donrigsby.com](http://www.donrigsby.com).

####

# News

University Communications

Pauline Young, Director

[www.moreheadstate.edu](http://www.moreheadstate.edu)

Morehead State University

UPO Box 1100

Morehead, KY 40351-1689

(606) 783-2030

July 29, 2005

FOR IMMEDIATE RELEASE

MOREHEAD, Ky.---Morehead State University has announced that Emilee Paige Faulkner of **Sandy Hook** is among those students receiving a Presidential Scholarship for the 2005-06 school year.

Faulker, the daughter of Kyle and Cindy Faulker, is a graduate of Elliott County High School. She was a member of the National Honor Roll, Governor's Scholars program, executive council of Beta Club, and vice president of Future Business Leaders of American. She was a teen leader in her school's program "Postponing Sexual Involvement" and received an Academic Achievement Award from the Kentucky House of Representatives.

To be eligible for the Presidential Scholarship at MSU, a student must have outstanding grades and ACT test scores. Valued at full in-state tuition and housing for most recipients (a minimum of \$6,740 for 2005-06), a Presidential Scholarship is renewable for up to four years if the recipient maintains the required grade point average.

Applications and information on scholarship programs at MSU are available on the Web at [www.moreheadstate.edu/scholarships](http://www.moreheadstate.edu/scholarships) or by calling toll-free at 1-800-585-6781.

####



MSU is an affirmative action, equal opportunity educational institution.



# News

University Communications

Pauline Young, Director

[www.moreheadstate.edu](http://www.moreheadstate.edu)

Morehead State University

UPO Box 1100

Morehead, KY 40351-1689

(606) 783-2030

July 29, 2005

FOR IMMEDIATE RELEASE

MOREHEAD, Ky.---Morehead State University has announced that Megan Elizabeth Sammons of **Louisa** is among those students receiving a Presidential Scholarship for the 2005-06 school year.

Sammons, the daughter of David and Vickie Sammons, is a graduate of Lawrence County High School. Listed in "Who's Who Among American High School Students," she was a member of the National Honor Society and a Governor's Scholar.

She was a volunteer for a nursing home and her church, along with being a tennis instructor for young children.

To be eligible for the Presidential Scholarship at MSU, a student must have outstanding grades and ACT test scores. Valued at full in-state tuition and housing for most recipients (a minimum of \$6,740 for 2005-06), a Presidential Scholarship is renewable for up to four years if the recipient maintains the required grade point average.

Applications and information on scholarship programs at MSU are available on the Web at [www.moreheadstate.edu/scholarships](http://www.moreheadstate.edu/scholarships) or by calling toll-free at 1-800-585-6781.

####

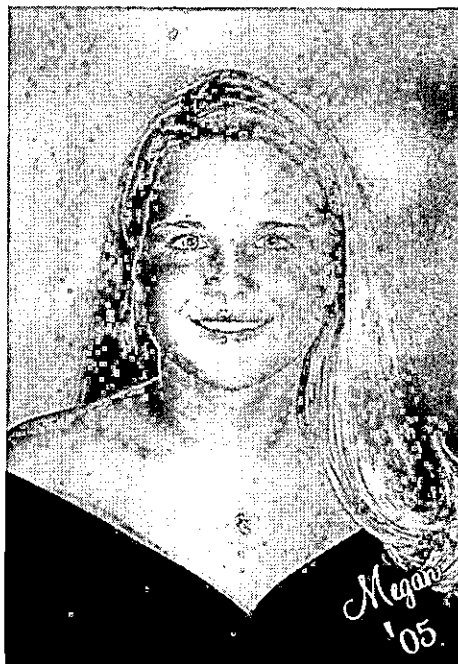

MSU is an affirmative action, equal opportunity, educational institution.

# News

University Communications

Pauline Young, Director

[www.moreheadstate.edu](http://www.moreheadstate.edu)

Morehead State University

UPO Box 1100

Morehead, KY 40351-1689

(606) 783-2030

July 29, 2005

FOR IMMEDIATE RELEASE

MOREHEAD, Ky.---Morehead State University has announced that Christopher Rudy Rhoades of **Ashland** is among those students receiving a Commonwealth Scholarship for the 2005-06 school year.

Rhoades, the son of Ronald and Kim Rhoades, is a graduate of Ashland Blazer High School. He was a member of the National Honor Society, National Beta Club, a four-year member of the academic team and a student volunteer at the Highlands Museum and Discovery Center. Rhoades scored distinguished on his portfolio and also received a Teacher of Tomorrow Scholarship at MSU.

To be eligible for a Commonwealth Scholarship at MSU, a student must have superior grades and ACT test scores. Valued at full in-state tuition (\$4,320 per year for 2005-06), a Commonwealth Scholarship is renewable for up to four years if the recipient maintains the required grade point average.

Applications and information on scholarship programs at MSU are available on the Web at [www.moreheadstate.edu/scholarships](http://www.moreheadstate.edu/scholarships) or by calling toll-free at 1-800-585-6781.

####



MSU is an affirmative action, equal opportunity, educational institution.

# News

University Communications

Pauline Young, Director

[www.moreheadstate.edu](http://www.moreheadstate.edu)

Morehead State University

UPO Box 1100

Morehead, KY 40351-1689

(606) 783-2030

July 29, 2005

FOR IMMEDIATE RELEASE

MOREHEAD, Ky.---Morehead State University has announced that two Wolfe County High School graduates are among those students receiving a Commonwealth Scholarship for the 2005-06 school year.

Brandi Suzette Hollon-Grigsby is the daughter of David and Joyce Hollon. Listed in "Who's Who Among American High School Students," she was the Most Valuable Player in the 2004 district tournament. Hollon-Grigsby finished in the Kentucky High School Athletic Association's top 10 in three-point shots and free throws in 2004 and writes poetry.

Rebecca Joy Kincaid is the daughter of Helen and Hillous Kincaid.

To be eligible for a Commonwealth Scholarship at MSU, a student must have superior grades and ACT test scores. Valued at full in-state tuition (\$4,320 per year for 2005-06), a Commonwealth Scholarship is renewable for up to four years if the recipient maintains the required grade point average.

Applications and information on scholarship programs at MSU are available on the Web at [www.moreheadstate.edu/scholarships](http://www.moreheadstate.edu/scholarships) or by calling toll-free at 1-800-585-6781.

####



MSU is an affirmative action, equal opportunity, educational institution.

# News

University Communications

Pauline Young, Director

[www.moreheadstate.edu](http://www.moreheadstate.edu)

Morehead State University

UPO Box 1100

Morehead, KY 40351-1689

(606) 783-2030

July 29, 2005

FOR IMMEDIATE RELEASE

MOREHEAD, Ky.---Morehead State University has announced that Samuel Brent Adams of **Wellington** is among those students receiving an Alumni Scholarship for the 2005-06 school year.

Adams, the son of Valda (Jill) Adams of Wellington and Tommy Adams of Ezel, is a Menifee County High School graduate. He received the Mountain Telephone and Frenchburg Lions Club scholarships, along with Kentucky Farm Bureau and Presidential Academic Fitness awards.

To be eligible for an Alumni Scholarship, at least one of the student's parents, grandparents or their spouse must be an active member of the MSU Alumni Association. Valued at \$1,000 per year, an Alumni Scholarship is renewable for up to four years if the recipient maintains the required grade point average.

Applications and information on scholarship programs at MSU are available on the Web at [www.moreheadstate.edu/scholarships](http://www.moreheadstate.edu/scholarships) or by calling toll-free at 1-800-585-6781.

####



MSU is an affirmative action/equal opportunity educational institution.

# News

University Communications

Pauline Young, Director

[www.moreheadstate.edu](http://www.moreheadstate.edu)

Morehead State University

UPO Box 1100

Morehead, KY 40351-1689

(606) 783-2030

July 29, 2005

FOR IMMEDIATE RELEASE

MOREHEAD, Ky.---Morehead State University has announced that Kelly Wayne McIntosh of **Jackson** is among those students receiving an Alumni Scholarship for the 2005-06 school year.

McIntosh, the son of David and Doris McIntosh, is a Jackson City High School graduate. Listed in "Who Who's Among American High School Students," he was a member of the National Honor Society, Student Council, National Association Academic Achievers and Academic Boosters, and received the Kiwanis Citizenship Award.

To be eligible for an Alumni Scholarship, at least one of the student's parents, grandparents or their spouse must be an active member of the MSU Alumni Association. Valued at \$1,000 per year, an Alumni Scholarship is renewable for up to four years if the recipient maintains the required grade point average.

Applications and information on scholarship programs at MSU are available on the Web at [www.moreheadstate.edu/scholarships](http://www.moreheadstate.edu/scholarships) or by calling toll-free at 1-800-585-6781.

####



MSU is an affirmative action, equal opportunity, educational institution.

# News

University Communications

Pauline Young, Director

[www.moreheadstate.edu](http://www.moreheadstate.edu)

Morehead State University

UPO Box 1100

Morehead, KY 40351-1689

(606) 783-2030

July 29, 2005

FOR IMMEDIATE RELEASE

MOREHEAD, Ky.---Morehead State University has announced that Jessica Nichole Dulen of **West Liberty** is among those students receiving an Alumni Scholarship for the 2005-06 school year.

Dulen, the daughter of Donna Dulen, is a Morgan County High School graduate.

To be eligible for an Alumni Scholarship, at least one of the student's parents, grandparents or their spouse must be an active member of the MSU Alumni Association. Valued at \$1,000 per year, an Alumni Scholarship is renewable for up to four years if the recipient maintains the required grade point average.

Applications and information on scholarship programs at MSU are available on the Web at [www.moreheadstate.edu/scholarships](http://www.moreheadstate.edu/scholarships) or by calling toll-free at 1-800-585-6781.

####

# News

University Communications

Pauline Young, Director

[www.moreheadstate.edu](http://www.moreheadstate.edu)

Morehead State University

UPO Box 1100

Morehead, KY 40351-1689

(606) 783-2030

July 29, 2005

FOR IMMEDIATE RELEASE

MOREHEAD, Ky.---Morehead State University has announced that David Bryant Runyon of **Frenchburg** is among those students receiving a Regents Scholarship for the 2005-06 school year.

Runyon, the son of Earl Runyon, is a graduate of Menifee County High School. Listed in "Who's Who Among American High School Students," he was a member of the National Honor Roll and received a score of distinguished on his senior portfolio.

To be eligible for a Regents Scholarship at MSU, a student must have above average grades and ACT test scores. Valued at \$2,500 per year, a Regents Scholarship is renewable for up to four years if the recipient maintains the required grade point average.

Applications and information on scholarship programs at MSU are available on the Web at [www.moreheadstate.edu/scholarships](http://www.moreheadstate.edu/scholarships) or by calling toll-free at 1-800-585-6781.

####

# News

University Communications

Pauline Young, Director

[www.moreheadstate.edu](http://www.moreheadstate.edu)

Morehead State University

UPO Box 1100

Morehead, KY 40351-1689

(606) 783-2030

July 29, 2005

FOR IMMEDIATE RELEASE

MOREHEAD, Ky.---Morehead State University has announced that Holly Michelle Griffith of **Jackson** is among those students receiving an Alumni and Transfer scholarships for the 2005-06 school year.

Griffith, the daughter of Mike Griffith, is a graduate of Breathitt County High School and Lees College campus of Hazard Community and Technical College, where she graduated from the HCTC Student Leadership Program.

Listed in "Who's Who Among American Junior College Students," she was a four-semester member of the Dean's List and won the communications department and Kiwanis' Citizenship awards. Griffith was coordinator of the St. Jude Miracle Mile Walk-a-thon and participated in the American Cancer Society's Relay for Life.

To be eligible for an Alumni Scholarship, at least one of the student's parents, grandparents or their spouse must be an active member of the MSU Alumni Association. Valued at \$1,000 per year, an Alumni Scholarship is renewable for up to four years if the recipient maintains the required grade point average.

To be eligible for the Transfer Scholarship, students must have completed college work from an accredited college or university. The scholarship is renewable for up to four years if the recipient maintains the required grade point average.

Applications and information on scholarship programs at MSU are available on the Web at [www.moreheadstate.edu/scholarships](http://www.moreheadstate.edu/scholarships) or by calling toll-free at 1-800-585-6781.



MSU is an affirmative action, equal opportunity, educational institution.



# News

University Communications

Pauline Young, Director

[www.moreheadstate.edu](http://www.moreheadstate.edu)

Morehead State University

UPO Box 1100

Morehead, KY 40351-1689

(606) 783-2030

July 29, 2005

FOR IMMEDIATE RELEASE

MOREHEAD, Ky.---Morehead State University has announced that John Adams Feather of **Clay City** is among those receiving a Residence Hall and Art Leadership awards for the 2005-06 school year.

Feather, the son of Bonnie and John K. Feather, is a graduate of Powell County High School. He was selected most talented of his senior class and was a member of the Governor's Scholar Program and helped painted the fountain at the Clark County Courthouse.

The Residence Hall Award allows the student to live in a University residence hall during the fall and spring semesters for eight semesters as long as they are enrolled on a full-time basis.

MSU's Department of Art presents the Art Leadership Award based on portfolio review.

Applications and information on scholarship programs at MSU are available on the Web at [www.moreheadstate.edu/scholarships](http://www.moreheadstate.edu/scholarships) or by calling toll-free at 1-800-585-6781.

####



MSU is an affirmative action, equal opportunity, educational institution.

# News

University Communications

Pauline Young, Director

[www.moreheadstate.edu](http://www.moreheadstate.edu)

Morehead State University

UPO Box 1100

Morehead, KY 40351-1689

(606) 783-2030

July 29, 2005

FOR IMMEDIATE RELEASE

MOREHEAD, Ky.---Morehead State University has announced that Zachary Wade Potter of Pikeville is among those students receiving a Presidential Scholarship and Art Leadership Award for the 2005-06 school year.

Potter, the son of Ricky and Darlene Potter, is a graduate of Shelby Valley High School. He was a Governor's Scholar and the 2004-05 Cingular Art Student of SVHS. Potter designed a banner (2003) which won a county-wide contest, his T-shirt design was chosen by the school for the 2004-05 school year, and he painted the school's mascot on a 13-foot wall. He was also a graduate of the Caney Creek Freewill Baptist Senior Class Youth Group.

To be eligible for the Presidential Scholarship at MSU, a student must have outstanding grades and ACT test scores. Valued at full in-state tuition and housing for most recipients (a minimum of \$6,740 for 2005-06), a Presidential Scholarship is renewable for up to four years if the recipient maintains the required grade point average.

MSU's Department of Art presents the Art Leadership Award based on portfolio review.

Applications and information on scholarship programs at MSU are available on the Web at [www.moreheadstate.edu/scholarships](http://www.moreheadstate.edu/scholarships) or by calling toll-free at 1-800-585-6781.

####



MSU is an affirmative

2005

Wynne Institution.

# News

University Communications

Pauline Young, Director

[www.moreheadstate.edu](http://www.moreheadstate.edu)

Morehead State University

UPO Box 1100

Morehead, KY 40351-1689

(606) 783-2030

July 29, 2005

FOR IMMEDIATE RELEASE

MOREHEAD, Ky.---Morehead State University has announced that Stephen Andrew Slone of **Mallie** is among those students receiving an Alumni and Commonwealth scholarships for the 2005-06 school year.

Slone, the son of Kenneth and Candace, is a June Buchanan High School graduate. He was the salutatorian of his class and a member of the National Honor Society. Slone was first-team Academic All-State and a volunteer coach for JBHS' girls basketball squad.

To be eligible for an Alumni Scholarship, at least one of the student's parents, grandparents or their spouse must be an active member of the MSU Alumni Association. Valued at \$1,000 per year, an Alumni Scholarship is renewable for up to four years if the recipient maintains the required grade point average.

To be eligible for a Commonwealth Scholarship at MSU, a student must have superior grades and ACT test scores. Valued at full in-state tuition (\$4,320 per year for 2005-06), a Commonwealth Scholarship is renewable for up to four years if the recipient maintains the required grade point average.

Applications and information on scholarship programs at MSU are available on the Web at [www.moreheadstate.edu/scholarships](http://www.moreheadstate.edu/scholarships) or by calling toll-free at 1-800-585-6781.

####



MSU is an affirmative action institution.

# News

University Communications

Pauline Young, Director

[www.moreheadstate.edu](http://www.moreheadstate.edu)

Morehead State University

UPO Box 1100

Morehead, KY 40351-1689

(606) 783-2030

July 29, 2005

FOR IMMEDIATE RELEASE

MOREHEAD, Ky.---Morehead State University has announced that Kelly Elizabeth Lyons of **Frenchburg** is among those students receiving Presidential and Alumni scholarships for the 2005-06 school year.

Lyons, the daughter of Nancy Lyons, is a Menifee County High School graduate. She was valedictorian of her graduating class and a member of the Beta Club.

To be eligible for the Presidential Scholarship at MSU, a student must have outstanding grades and ACT test scores. Valued at full in-state tuition and housing for most recipients (a minimum of \$6,740 for 2005-06), a Presidential Scholarship is renewable for up to four years if the recipient maintains the required grade point average.

To receive an Alumni Scholarship, at least one of the student's parents, grandparents or their spouse must be an active member of the MSU Alumni Association. Valued at \$1,000 per year, an Alumni Scholarship is renewable for up to four years if the recipient maintains the required grade point average.

Applications and information on scholarship programs at MSU are available on the Web at [www.moreheadstate.edu/scholarships](http://www.moreheadstate.edu/scholarships) or by calling toll-free at 1-800-585-6781.

####



MSU is an affirmative action, equal opportunity, educational institution.

# News

University Communications

Pauline Young, Director

[www.moreheadstate.edu](http://www.moreheadstate.edu)

Morehead State University

UPO Box 1100

Morehead, KY 40351-1689

(606) 783-2030

July 29, 2005

FOR IMMEDIATE RELEASE

MT. STERLING, Ky.---When Morehead State University begins its fall classes on Aug. 22, high school students may be among those enrolled.

Several classes for high school seniors who wish to get a jump-start on their college education will be offered at MSU at Mt. Sterling in the Clay Community Center, 3400 Indian Mound Drive.

While completing that last year of high school, students may enroll in a one, two or three hour tuition-free course on MSU's main campus, or at the Mt. Sterling or West Liberty regional campus.

High school students may choose a class based on their eligibility status from 100 or 200 level courses. Students are responsible for course fees and textbooks, which may be purchased online at [www.bookstore.moreheadstate.edu](http://www.bookstore.moreheadstate.edu).

To be eligible to enroll in a college class, high school students must have at least a 3.0 high school grade point average, an ACT composite score of 18 or above, and approval from their high school guidance counselor. To complete the process, a signed admission/registration application form must be submitted to one of the three sites.

If you meet the criteria and are interested in taking a college course, complete the paperwork and register now. Fall semester registration will be held Thursday and Friday, Aug. 18 and 19.

Additional information and application forms are available from Dr. Janet Kenney, director of MSU at Mt. Sterling, by calling (859) 499-0780 or (866) 870-0809.

Anyone wishing to learn more about MSU's programs may check out the directory of classes online at [www.moreheadstate.edu](http://www.moreheadstate.edu).

####

# News

University Communications

Pauline Young, Director

[www.moreheadstate.edu](http://www.moreheadstate.edu)

Morehead State University

UPO Box 1100

Morehead, KY 40351-1689

(606) 783-2030

July 29, 2005

FOR IMMEDIATE RELEASE

WEST LIBERTY, Ky.---When Morehead State University begins its fall classes on Aug. 22, high school students may be among those enrolled.

Several classes for high school seniors who wish to get a jump-start on their college education will be offered at MSU at West Liberty, 155 University Drive.

While completing that last year of high school, students may enroll in a one, two or three hour tuition-free course on MSU's main campus, or at the Mt. Sterling or West Liberty regional campus.

High school students may choose a class based on their eligibility status from 100 or 200 level courses. Students are responsible for course fees and textbooks, which may be purchased online at [www.bookstore.moreheadstate.edu](http://www.bookstore.moreheadstate.edu).

To be eligible to enroll in a college class, high school students must have at least a 3.0 high school grade point average, an ACT composite score of 18 or above, and approval from their high school guidance counselor. To complete the process, a signed admission/registration application form must be submitted to one of the three sites.

If you meet the criteria and are interested in taking a college course, complete the paperwork and register now. Fall semester registration will be held Thursday and Friday, Aug. 18 and 19.

Additional information and application forms are available from Dr. Jonell Tobin, director of MSU at West Liberty, by calling (800) 648-5371 or (606) 743-1500.

Anyone wishing to learn more about MSU's programs may check out the directory of classes online at [www.moreheadstate.edu](http://www.moreheadstate.edu).

####

# News

University Communications

Pauline Young, Director

[www.moreheadstate.edu](http://www.moreheadstate.edu)

Morehead State University

UPO Box 1100

Morehead, KY 40351-1689

(606) 783-2030

July 29, 2005

FOR IMMEDIATE RELEASE

MOREHEAD, Ky.---When Morehead State University begins its fall classes on Aug. 22, high school students may be among those enrolled.

While completing that last year of high school, students may enroll in a one, two or three hour tuition-free course on MSU's main campus, or at the Mt. Sterling or West Liberty regional campus.

High school students may choose a class based on their eligibility status from 100 or 200 level courses. Students are responsible for course fees and textbooks, which may be purchased online at [www.bookstore.moreheadstate.edu](http://www.bookstore.moreheadstate.edu).

To be eligible to enroll in a college class, high school students must have at least a 3.0 high school grade point average, an ACT composite score of 18 or above, and approval from their high school guidance counselor. To complete the process, a signed admission/registration application form must be submitted to one of the three sites.

If you meet the criteria and are interested in taking a college course, complete the paperwork and register now. Fall semester registration will be held Thursday and Friday, Aug. 18 and 19.

Additional information and application forms are available from Tina Stafford-Baldwin, regional campus coordinator, at (606) 783-2605.

Anyone wishing to learn more about MSU's programs may check out the directory of classes online at [www.moreheadstate.edu](http://www.moreheadstate.edu).

####