

# News

University Communications

Pauline Young, Director

[www.moreheadstate.edu](http://www.moreheadstate.edu)

Morehead State University

UPO Box 1100

Morehead, KY 40351-1689

(606) 783-2030

June 1, 2005

FOR IMMEDIATE RELEASE

MOREHEAD, Ky.---Students at Morehead State University will be heading back to the classroom on Monday, June 6, for the Summer I session which runs through July 1.

Registration and the first day of class will be held on the same day.

Current students may enroll for classes on the Web by accessing the icon on MSU's homepage at [www.moreheadstate.edu](http://www.moreheadstate.edu). Online registration is available 24 hours a day.

From MSU's Web site, current students may view the 2005 Class Directory and Business Guide to register for classes, pay fees and holds, defer payments, order textbooks and view transcripts, grades, official academic checksheets, transfer course equivalencies and academic policies via Eagle Express.

Current students, who have an official checksheet on file, may register via MSU's Web site ([www.moreheadstate.edu](http://www.moreheadstate.edu)), beginning at 8 a.m. on Monday. Those who do not have a Personal Identification Number (PIN) will be given the option to choose one when they log onto the student user page.

New students will need to be admitted according to their status. For undergraduate students, details are available at 100 admissions center, while graduate students will go to 701 Ginger Hall to begin the admissions process.

For those who wish to schedule classes or adjust a schedule, academic advisers will be available in the major departments from 8 a.m.-4:30 p.m. on June 6.

Additional information is available by calling the Office of the Registrar at (606) 783-2008.

####

# News

University Communications

Pauline Young, Director

[www.moreheadstate.edu](http://www.moreheadstate.edu)

Morehead State University

UPO Box 1100

Morehead, KY 40351-1689

(606) 783-2030

June 1, 2005

FOR IMMEDIATE RELEASE

MOREHEAD, Ky.---High school teachers from across the state will be attending Morehead State University's Advanced Placement Summer Institute, July 11-15, on scholarships funded by the Kentucky Department of Education.

A limited number of scholarships to the institute were funded by the Kentucky Advanced Placement Incentive Program (KAPIP). Among those receiving scholarships, the schools where they teach, and the subject they will be taking, are:

Biology: Melissa Marcum, Rowan County; Richard Buchan, Louisville Butler;

Chemistry: Sherri Davis, Grant County; Mary Leigh Lewis, Boyd County; Dianne Oliverio, Boyle County; Andrea Neikirk, Oldham County; Mark Amick, Lexington Catholic;

English Language: Felicia Adams, Louisville Shawnee; Nanita Morgan, Bell County; Bobbi Templet, Oldham County; Crystal Cox, Bell County;

English Literature: Sandra Cramer, Boone County; Joey Mau, East Jessamine; Lisa Fierro, Henry County; Nanette Hensley, Bell County;

European History, Bobby Hamilton, Prestonsburg; Angela Lay, Allen County-Scottsville;

French: Jane Cutter, Scott County;

German: Marijanna Neff, Bates Creek; James Bright, Henry Clay; Tanya Lutz, Dixie Heights;

Music Theory: Kelley Ray, Ballard Memorial;

Physics: Champ Ligon, Bryan Station;

Psychology: Natalie Shevlin, Henry Clay;

Spanish: Julie Swigert, East Jessamine; Samuel Caudill, Mason County;

Statistics: Margaret Graves, Bryan Station;

U.S. Government: Robert Shadur, Scott County; Scott Turner, Murray;

U.S. History: Julie Collett, Burgin; Ben Pinnick, Louisville Valley; Sandy Riggs, Dixie Heights; Jennifer Bowling, Breathitt County; Todd Neace, Nicholas County; Geraldine Love, Louisville Shawnee; Michael Lowery, Madison-North Hopkins;

(MORE)

Teachers enrolled in AP institute  
2-2-2-2

World History: Debbie Cruze, Louisville Fern Creek; Wayne Stevens, West Jessamine; Michael Lowery, Madisonville-North Hopkins.

Since 2001, MSU has been offering the week long summer institute workshop in cooperation with The College Board Southern Regional Office. The program prepares teachers to teach the AP courses in their respective high schools to help students excel while pursuing creative ideas. This year, more than 200 participants are expected to be enrolled in the 18 subjects on the campus.

Additional information on the institute is available by calling Tina Stafford, MSU regional campus coordinator, by calling (606) 783-2605 or (800) 585-6781, option 3. Details on the scholarships are available from Jim Beward at the Kentucky Department of Education at (502) 564-4772, ext. 4537. Applications are online at [www.moreheadstate.edu/units/ceu/ap\\_summer\\_institute.html](http://www.moreheadstate.edu/units/ceu/ap_summer_institute.html)

####

# Tips

University Communications

Pauline Young, Director

[www.moreheadstate.edu](http://www.moreheadstate.edu)

Morehead State University

UPO Box 1100

Morehead, KY 40351-1689

(606) 783-2030

## HIGHLIGHTS AT MOREHEAD STATE UNIVERSITY

(June 5-11)

### Sunday, June 5

MSU Golf Camp, for boys and girls aged 8-18, day or overnight camp, Sunny Brook Golf Course, 8 a.m. daily, through June 10, charge; registration 3 p.m. June 5 at the golf course. Additional information: (606) 783-2500.

Bluegrass 'n More, live gospel music, First Street, downtown Morehead, noon – 5 p.m., free. Additional information: (606) 780-7441; or (800) 654-1944.

Kyle Macy Basketball Overnight Camp, for boys aged 10-18, charge. Additional information: (606) 783-2087.

Upward Bound, for high school students, on campus, through July 15, free to qualified students. Additional information: (606) 783-2611.

### Monday, June 6

Art exhibition: "Fiber Optics: Kentucky Art Quilts," Claypool-Young Art Building main gallery, through July 29, free; regular gallery hours 8 a.m. until 4 p.m. weekdays. Additional information: (606) 783-5446.

Summer I classes begin, term ends July 1; registration in academic departments, 8 a.m. until 4:30 p.m. Additional information: (606) 783-2008.

Morehead Writing Project, for public school teachers, various locations on campus, through July 1, by invitation. Additional information: (606) 783-5165.

### Friday, June 10

Academically Proficient African-American Students conference, for high school rising juniors and seniors, on campus, through June 11, charge. Additional information: (606) 783-2668.

Kyle Macy Basketball Team I Camp, for high school boys' teams, campus gymnasiums, through June 12, charge. Additional information: (606) 783-2087.

### Saturday, June 11

Student Orientation, Advising and Registration (SOAR), for incoming students, Adron Doran University Center, 8 a.m. – 3 p.m., free; also June 14 and 24, and July 15. Additional information: (606) 783-2000; or (800) 585-6781.

####

6-1-05sas

# News

University Communications

Pauline Young, Director

[www.moreheadstate.edu](http://www.moreheadstate.edu)

Morehead State University

UPO Box 1100

Morehead, KY 40351-1689

(606) 783-2030

June 1, 2005

FOR IMMEDIATE RELEASE

MOREHEAD, Ky.---Morehead State University has partnered with Virtual Education Software to offer educators interactive, multi-media CD-ROM courses that may be completed at one's own pace from the comfort of their home.

"Violence in Schools: Identification, Prevention and Intervention Strategies," an interactive computer-based instruction (CBI) course, is designed to give teachers a better understanding of school violence and increase intervention strategies.

Violence in Schools provides a foundational understanding of violence and the motivational purposes behind aggression. The correlation with and impact of the media, community and family upon violence will be investigated.

The course teaches identification and intervention approaches for working with out-of-control behaviors. In addition, information on available national resources for both parents and teachers is included. This course will help each person to increase his or her understanding of violence, the motivations behind the use of violence and specific strategies to minimize the occurrence of violence in a school and community.

The fee is \$185 and participants may earn 30 CEUs for completing the course.

Additional information is available by calling MSU's Office of Continuing Education at (606) 783-2875 or go to [www.moreheadstate.edu/units/ceu/vesi.html](http://www.moreheadstate.edu/units/ceu/vesi.html).

####

ajb

# News

University Communications

Pauline Young, Director

[www.moreheadstate.edu](http://www.moreheadstate.edu)

Morehead State University

UPO Box 1100

Morehead, KY 40351-1689

(606) 783-2030

June 1, 2005

FOR IMMEDIATE RELEASE

MOREHEAD, Ky.---Morehead State University will hold its first of four Student Orientation, Advising and Registration (SOAR) days on Saturday, June 11, to assist new students in getting acquainted with the University and its programs.

Other SOAR sessions, which will follow the same format, will be held on Tuesday, June 14, Friday, June 24, and Friday, July 15.

“SOAR is an important part of the college experience,” said Lora Pace, director of first-year program and retention. “It provides students with the foundation necessary to begin their university career at Morehead State.”

The activities will start with check-in at 8 a.m. on the first floor of the Adron Doran University Center (ADUC).

From 8-11 a.m., Technology Services sessions, which run 25 minutes per session, will be held in 301 ADUC.

Following SOAR registration, students will have the opportunity to have their photographs taken for the University’s identification card, the EagleCard.

From 9:30 – 11:30 a.m., informational programs designed for students and parents will be presented on the building’s third floor. Representatives from the Office of Financial Aid, student housing, academics, student organizations, food services, EagleCard and University Bookstore will be available to answer questions.

Transfer students will attend a special orientation session at 9:30 a.m. in the Heritage Room.

After lunch, Morehead State President Wayne D. Andrews will welcome students and parents to the event. At 12:30 p.m., the campus visitors will be divided into groups of their chosen educational discipline and proceed to that academic department for advising and course registration. While the students are in the academic departments, parents will be hosted by Dr. Andrews and staff in the Crager Room.

(MORE)

2005 SOAR programs at MSU  
2-2-2-2

Prospective students may visit residence halls along with other points of interest via campus tours, beginning at 1 p.m.

Pre-registration for a SOAR program is necessary due to limited space. Potential students may register online from MSU's home page, [www.moreheadstate.edu](http://www.moreheadstate.edu), by selecting the SOAR icon and then following the instructions for SOAR registration.

MSU is recognized as one of the top public universities in the South in the 2005 edition of "America's Best Colleges" by "U.S. News & World Report." The University is ranked in the top 25 public institutions that grant bachelor's and master's degrees in 12 states, including Kentucky, West Virginia, Virginia, North Carolina, South Carolina, Tennessee, Florida, Alabama, Mississippi, Georgia, Arkansas and Louisiana.

Additional information on the SOAR sessions and other opportunities at MSU is available by calling the Office of First Year Program and Retention at (606) 783-5208; or by e-mail to [asr@moreheadstate.edu](mailto:asr@moreheadstate.edu).

####

ajb

# News

University Communications

Pauline Young, Director

[www.moreheadstate.edu](http://www.moreheadstate.edu)

Morehead State University

UPO Box 1100

Morehead, KY 40351-1689

(606) 783-2030

June 1, 2005

FOR IMMEDIATE RELEASE

MOREHEAD, Ky.---An assistant professor of mass communication at Morehead State University captured two awards during the Eighth Annual George Lindsey UNA Festival held at the University of North Alabama in Florence, Ala.

Jeffery Hill won for his folk art documentaries "Chisel" and "Minnie Adkins: Portrait of a Folk Artist."

Chisel, a look at woodcarver LaVon Williams, won honorable mention while the piece on Adkins took top prize in the faculty category, a Golden Lion Medallion.

Along with the medallion, a cash prize is also included.

Adkins has been televised on KET's program Mixed Media and Kentucky Life; it has been adopted for KET's Arts Toolkit project.

Chisel has aired on Mixed Media and will be seen in Kentucky Life's new season in 2006 and has also been adopted for the Arts Toolkit project.

Established by Lindsey, who has had a long, illustrious career on the Broadway stage and in television and film in New York and Hollywood, and professor emeritus of journalism Bobbie Hurt, the festival is a non-profit, cultural and educational endeavor organized to use film and video as a tool for education.

Additional information is available by calling Hill at (606) 783-9383.

####

ajb



## NURSING GRADS PINNED AT MSU

A **Brown County, Ohio**, student took part in a traditional pinning ceremony at Morehead State University at the end of the spring semester, as students celebrated completing degree requirements for either an Associate in Applied Science degree (AAS), or a Bachelor of Science in Nursing (BSN) degree. Among those participating in the pinning was Daniella Lynn Daniels of **Aberdeen**, BSN. Additional information about nursing programs at MSU is available by calling the Department of Nursing and Allied Health Sciences at (606) 783-2296.

(MSU photo by Tim Holbrook)

####

6-2-05sas

MSU is an affirmative action, equal opportunity educational institution.



## NURSING GRADS PINNED AT MSU

Four **Boyd County** students and a **Greenup County** student took part in a traditional pinning ceremony at Morehead State University at the end of the spring semester, as they celebrated completing degree requirements for either an Associate in Applied Science degree (AAS), or a Bachelor of Science in Nursing (BSN) degree. Among those participating in the pinning were, from left, **Ashland** residents: Hisel Bailey, AAS; Amanda Jo Burke, BSN; and Jill Amber Lacy, BSN. At right is **Greenup** resident Jessica Potter, BSN. Additional information about nursing programs at MSU is available by calling the Department of Nursing and Allied Health Sciences at (606) 783-2296.

(MSU photo by Tim Holbrook)

####

6-2-05sas

MSU is an affirmative action, equal opportunity educational institution.



## NURSING GRADS PINNED AT MSU

Two **Bath County** students took part in a traditional pinning ceremony at Morehead State University at the end of the spring semester, as they celebrated completing degree requirements for either an Associate in Applied Science degree (AAS), or a Bachelor of Science in Nursing (BSN) degree. Among those participating in the pinning were, from left: Melissa Bealert of **Owingsville**, AAS; and Reba Welch of **Salt Lick**, AAS. Additional information about nursing programs at MSU is available by calling the Department of Nursing and Allied Health Sciences at (606) 783-2296.

(MSU photo by Tim Holbrook)

####

6-2-05sas

MSU is an affirmative action, equal opportunity educational institution.



# Photo

University Communications

Pauline Young, Director

[www.moreheadstate.edu](http://www.moreheadstate.edu)

Morehead State University

UPO Box 1100

Morehead, KY 40351-1689

(606) 783-2030

## NURSING GRADS PINNED AT MSU

Two **Breathitt County** students took part in a traditional pinning ceremony at Morehead State University at the end of the spring semester, as they celebrated completing degree requirements for either an Associate in Applied Science degree (AAS), or a Bachelor of Science in Nursing (BSN) degree. Among those participating in the pinning were, from left: Crystal Gail Ritchie Moore of **Whick**, BSN; and Jessica Ann Noble of **Lost Creek**, BSN. Additional information about nursing programs at MSU is available by calling the Department of Nursing and Allied Health Sciences at (606) 783-2296.

(MSU photo by Tim Holbrook)

####

6-2-05sas

MSU is an affirmative action, equal opportunity educational institution.



## NURSING GRADS PINNED AT MSU

Five **Carter County** students took part in a traditional pinning ceremony at Morehead State University at the end of the spring semester, as they celebrated completing degree requirements for either an Associate in Applied Science degree (AAS), or a Bachelor of Science in Nursing (BSN) degree. Among those participating in the AAS degree pinning were **Olive Hill** residents, from left: Charlene Ann Blevins, Kim Fannin, Leah Marie Frasier, Shelley Stephens and Allison Rodgers. Additional information about nursing programs at MSU is available by calling the Department of Nursing and Allied Health Sciences at (606) 783-2296.

(MSU photo by Tim Holbrook)

####

6-2-05sas

MSU is an affirmative action, equal opportunity educational institution.



## NURSING GRADS PINNED AT MSU

Two Fleming County students took part in a traditional pinning ceremony at Morehead State University at the end of the spring semester, as students celebrated completing degree requirements for either an Associate in Applied Science degree (AAS), or a Bachelor of Science in Nursing (BSN) degree. Among those participating in the pinning were **Flemingsburg** residents, from left, Shelley Burke and Debra Montgomery, both BSN candidates. Additional information about nursing programs at MSU is available by calling the Department of Nursing and Allied Health Sciences at (606) 783-2296.

(MSU photo by Tim Holbrook)

####

6-2-05sas

MSU is an affirmative action, equal opportunity educational institution.



## NURSING GRADS PINNED AT MSU

Two **Lewis County** students took part in a traditional pinning ceremony at Morehead State University at the end of the spring semester, as students celebrated completing degree requirements for either an Associate in Applied Science degree (AAS), or a Bachelor of Science in Nursing (BSN) degree. Among those participating in the pinning were Vanceburg residents, from left: Kerby Burton, AAS; and Edwina Grayson, BSN. Additional information about nursing programs at MSU is available by calling the Department of Nursing and Allied Health Sciences at (606) 783-2296.

(MSU photo by Tim Holbrook)

####

6-2-05sas

MSU is an affirmative action, equal opportunity educational institution.



## NURSING GRADS PINNED AT MSU

A **Menifee County** student took part in a traditional pinning ceremony at Morehead State University at the end of the spring semester, as students celebrated completing degree requirements for either an Associate in Applied Science degree (AAS), or a Bachelor of Science in Nursing (BSN) degree. Among those participating in the pinning was Amber Smith of **Mariba**, BSN. Additional information about nursing programs at MSU is available by calling the Department of Nursing and Allied Health Sciences at (606) 783-2296.

(MSU photo by Tim Holbrook)

####

6-2-05sas

MSU is an affirmative action, equal opportunity educational institution.





## NURSING GRADS PINNED AT MSU

Four **Montgomery County** students took part in a traditional pinning ceremony at Morehead State University at the end of the spring semester, as students celebrated completing degree requirements for either an Associate in Applied Science degree (AAS), or a Bachelor of Science in Nursing (BSN) degree. Among those participating in the pinning were, from left: Jessica Dawn High of **Mt. Sterling**, BSN; Erica R. Murphy of **Mt. Sterling**, AAS; Allison Rodgers of **Mt. Sterling**, AAS; and Jennifer Tabor of **Jeffersonville**, BSN. Additional information about nursing programs at MSU is available by calling the Department of Nursing and Allied Health Sciences at (606) 783-2296.

(MSU photo by Tim Holbrook)

####

6-2-05sas

MSU is an affirmative action, equal opportunity educational institution.



## NURSING GRADS PINNED AT MSU

A **Magoffin County** student took part in a traditional pinning ceremony at Morehead State University at the end of the spring semester, as students celebrated completing degree requirements for either an Associate in Applied Science degree (AAS), or a Bachelor of Science in Nursing (BSN) degree. Among those participating in the pinning was Vicki L. Caldwell of **Salyersville, BSN**. Additional information about nursing programs at MSU is available by calling the Department of Nursing and Allied Health Sciences at (606) 783-2296.

(MSU photo by Tim Holbrook)

####

6-2-05sas

MSU is an affirmative action, equal opportunity educational institution.



## NURSING GRADS PINNED AT MSU

A **Letcher County** student took part in a traditional pinning ceremony at Morehead State University at the end of the spring semester, as students celebrated completing degree requirements for either an Associate in Applied Science degree (AAS), or a Bachelor of Science in Nursing (BSN) degree. Among those participating in the pinning was Aundrea Hensley Raleigh of **Jeremiah**, AAS. Additional information about nursing programs at MSU is available by calling the Department of Nursing and Allied Health Sciences at (606) 783-2296.

(MSU photo by Tim Holbrook)

####

6-2-05sas

MSU is an affirmative action, equal opportunity educational institution.



## NURSING GRADS PINNED AT MSU

A **Fayette County** student took part in a traditional pinning ceremony at Morehead State University at the end of the spring semester, as students celebrated completing degree requirements for either an Associate in Applied Science degree (AAS), or a Bachelor of Science in Nursing (BSN) degree. Among those participating was Sarah Middleton of **Lexington**, BSN. Additional information about nursing programs at MSU is available by calling the Department of Nursing and Allied Health Sciences at (606) 783-2296.

(MSU photo by Tim Holbrook)

####

6-2-05sas

MSU is an affirmative action, equal opportunity educational institution.

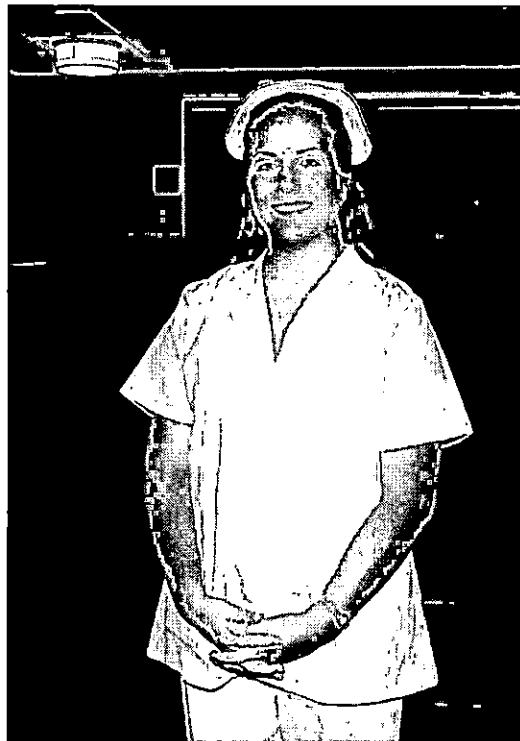

# Photo

University Communications

Pauline Young, Director

[www.moreheadstate.edu](http://www.moreheadstate.edu)

Morehead State University

UPO Box 1100

Morehead, KY 40351-1689

(606) 783-2030

## NURSING GRADS PINNED AT MSU

A **Bourbon County** student took part in a traditional pinning ceremony at Morehead State University at the end of the spring semester, as she celebrated completing degree requirements for either an Associate in Applied Science degree (AAS), or a Bachelor of Science in Nursing (BSN) degree. Among those participating in the pinning was LaToya Jackson of **Paris**, BSN. Additional information about nursing programs at MSU is available by calling the Department of Nursing and Allied Health Sciences at (606) 783-2296.

(MSU photo by Tim Holbrook)

####

6-2-05sas

MSU is an affirmative action, equal opportunity educational institution.



# Photo

University Communications

Pauline Young, Director

[www.moreheadstate.edu](http://www.moreheadstate.edu)

Morehead State University

UPO Box 1100

Morehead, KY 40351-1689

(606) 783-2030

## NURSING GRADS PINNED AT MSU

A **Campbell County** student took part in a traditional pinning ceremony at Morehead State University at the end of the spring semester, as she celebrated completing degree requirements for either an Associate in Applied Science degree (AAS), or a Bachelor of Science in Nursing (BSN) degree. Among those participating in the pinning was Lori Allison Walsh of **Dayton**, BSN. Additional information about nursing programs at MSU is available by calling the Department of Nursing and Allied Health Sciences at (606) 783-2296.

(MSU photo by Tim Holbrook)

####

6-2-05sas

MSU is an affirmative action, equal opportunity educational institution.



# Photo

University Communications

Pauline Young, Director

[www.moreheadstate.edu](http://www.moreheadstate.edu)

Morehead State University

UPO Box 1100

Morehead, KY 40351-1689

(606) 783-2030

## NURSING GRADS PINNED AT MSU

Five **Morgan County** students took part in a traditional pinning ceremony at Morehead State University at the end of the spring semester, as students celebrated completing degree requirements for either an Associate in Applied Science degree (AAS), or a Bachelor of Science in Nursing (BSN) degree. Among those participating in the pinning were, from left: Kathleen G. Hanson of **West Liberty**, AAS; Nathana Keeton of **West Liberty**, AAS; Melissa King of **Grassy Creek**, AAS; Regina M. Sayeed of **West Liberty**, AAS; and Loraine Scarberry of **Elkfork**, AAS. Additional information about nursing programs at MSU is available by calling the Department of Nursing and Allied Health Sciences at (606) 783-2296.

(MSU photo by Tim Holbrook)

####

6-2-05sas

MSU is an affirmative action, equal opportunity educational institution.



# Photo

University Communications

Pauline Young, Director

[www.moreheadstate.edu](http://www.moreheadstate.edu)

Morehead State University

UPO Box 1100

Morehead, KY 40351-1689

(606) 783-2030

## NURSING GRADS PINNED AT MSU

A **Nicholas County** student took part in a traditional pinning ceremony at Morehead State University at the end of the spring semester, as students celebrated completing degree requirements for either an Associate in Applied Science degree (AAS), or a Bachelor of Science in Nursing (BSN) degree. Among those participating in the pinning was Leah Kristin Berry of **Carlisle**, BSN. Additional information about nursing programs at MSU is available by calling the Department of Nursing and Allied Health Sciences at (606) 783-2296.

(MSU photo by Tim Holbrook)

####

6-2-05sas

MSU is an affirmative action, equal opportunity educational institution.





# Photo

University Communications

Pauline Young, Director

[www.moreheadstate.edu](http://www.moreheadstate.edu)

Morehead State University

UPO Box 1100

Morehead, KY 40351-1689

(606) 783-2030

## NURSING GRADS PINNED AT MSU

A **Pike County** student took part in a traditional pinning ceremony at Morehead State University at the end of the spring semester, as students celebrated completing degree requirements for either an Associate in Applied Science degree (AAS), or a Bachelor of Science in Nursing (BSN) degree. Among those participating in the pinning was Amber Nicole Darnell Cantrell of **Mouthcard**, BSN. Additional information about nursing programs at MSU is available by calling the Department of Nursing and Allied Health Sciences at (606) 783-2296.

(MSU photo by Tim Holbrook)

####

6-2-05sas

MSU is an affirmative action, equal opportunity educational institution.

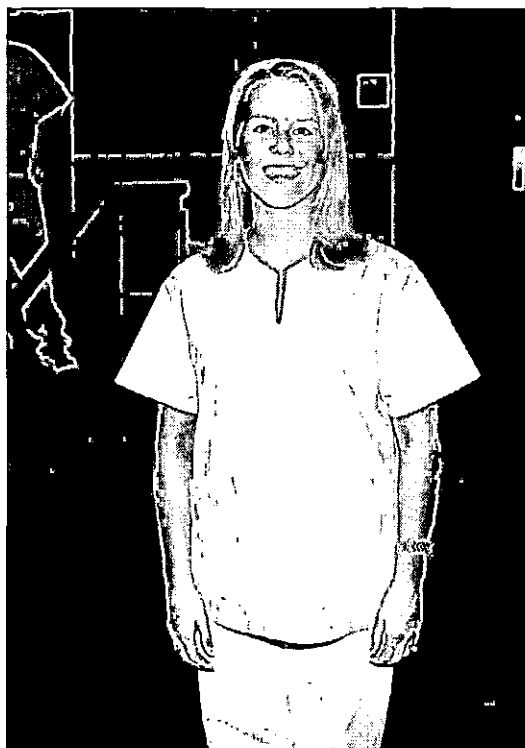

## NURSING GRADS PINNED AT MSU

Ten **Rowan County** students took part in a traditional pinning ceremony at Morehead State University at the end of the spring semester, as students celebrated completing degree requirements for either an Associate in Applied Science degree (AAS), or a Bachelor of Science in Nursing (BSN) degree. Among those participating in the pinning were, from left: Leah-ann Burton of **Morehead**, BSN; Jessica Callahan of **Morehead**, AAS; Angela Chapman of **Morehead**, AAS; Ashleigh Gasparac of **Morehead**, AAS; and Linda Louise Gilliam of **Clearfield**, AAS. Back row: Felicia C. Howard of **Morehead**, AAS; Angela Johnson of **Morehead**, BSN; Staci McClain of **Clearfield**, BSN; Melissa Polley of **Morehead**, AAS; and Leah Frasier of **Olive Hill**, AAS. Additional information about nursing programs at MSU is available by calling the Department of Nursing and Allied Health Sciences at (606) 783-2296.

(MSU photo by Tim Holbrook)

####

6-2-05sas

MSU is an affirmative action, equal opportunity educational institution.



# News

University Communications

Pauline Young, Director

[www.moreheadstate.edu](http://www.moreheadstate.edu)

Morehead State University

UPO Box 1100

Morehead, KY 40351-1689

(606) 783-2030

June 2, 2005

FOR IMMEDIATE RELEASE

MOREHEAD, Ky.---Dr. William Green, professor of government at Morehead State University, was the recipient of the University's 2005 Distinguished Teacher Award.

The presentation was made at MSU's annual Academic Honors Convocation.

As distinguished teacher, Dr. Green will be the mace bearer for the University's formal events for the coming year. He led the procession at the ceremony for the Presidential Investiture and served as grand marshal for the spring commencement exercises.

Dr. Green, who has taught at MSU since 1984, graduated from Edgewood High School in 1959. Since then he has earned his B.A. degree in history and M.A. degree in political science from Kent State University, his Ph.D. degree in political science from State University of New York at Buffalo, and his J.D. degree from the University of Kentucky.

At MSU, Dr. Green has taught courses in constitutional law, environmental law and policy, and criminal law and procedure. His interest in international education has led to his teaching in the Kentucky Institute for International Studies Bregenz, Austria, summer program and to his creating the multidisciplinary Canadian Studies Online Program and its Web site: <http://www.uky.edu/OtherOrgs/KCSA>.

His teaching-related service has been defined by his legal education and Canadian Studies interests. Dr. Green is the campus pre-law adviser and faculty sponsor of the pre-law society. He also coordinates the Canadian Studies Online Program and prepares students to serve as summer interns in the offices of members of the Canadian House of Commons and Senate.

Dr. Green, who previously received MSU's Distinguished Researcher Award, has published books on environmental, economic development, and labor issues and numerous articles in law and policy journals. He lives in Lexington, Ky., with his wife Rowena, a 1965 Edgewood High School graduate, and their son Nathanael, a high school sophomore.

####

# Photo

University Communications

Pauline Young, Director

[www.moreheadstate.edu](http://www.moreheadstate.edu)

Morehead State University

UPO Box 1100

Morehead, KY 40351-1689

(606) 783-2030

Dr. Vicente Cano, left, professor of romance languages and the 2004 Distinguished Teacher Award recipient, passes the mace to the 2005 recipient, **Dr. William C. Green**, professor of government, during Morehead State University's Academic Honors Convocation.

**Dr. William C. Green**, professor of government, leads the academic procession for Morehead State University's 2005 Spring Commencement exercises.

(MSU photos by Tim Holbrook)

####

6-1-05py

MSU is an affirmative action, equal opportunity educational institution.

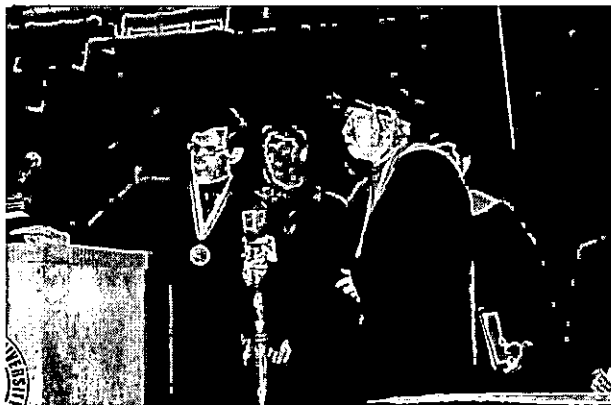

# News

University Communications

Pauline Young, Director

[www.moreheadstate.edu](http://www.moreheadstate.edu)

Morehead State University

UPO Box 1100 Morehead, KY 40351-1689

(606) 783-2030

June 3, 2005

FOR IMMEDIATE RELEASE

MOREHEAD, Ky.---East Kentucky's first public radio station, WMKY, hit the airwaves on June 15, 1965, from the campus of Morehead State University. The signal of only 10 watts covered the Rowan County area with programming from the studio, located in the Combs Building.

Now 40 years later, WMKY, currently 50,000 watts, is the flagship station of Morehead State Public Radio. MSPR, which includes WOCS in Booneville and a translator in Inez, reaches more than 40 counties in Kentucky, Ohio and West Virginia.

Since 2002, the MSPR signal has originated from the state of art studios located in Breckinridge Hall.

Earlier in 2005, WMKY along with WOCS became two of the first public radio stations in the Commonwealth to convert to a high definition, digital broadcast signal.

As part of the yearlong celebration of WMKY's 40<sup>th</sup> anniversary, MSPR will host an Open House on Wednesday, June 15, from 5-7 p.m. at the main studios in 132 Breckinridge.

During the event, there will be food, live music, free door prizes and studio tours.

"We invite everyone to come visit," said MSPR General Manager Paul Hitchcock. "We have dusted off some of the old photos and we are ready to share our celebration with our friends.

"We are very excited about how far we have come in the last 40 years. This year (2005) is a very special year in the history of MSPR and we want everyone to be part of the celebration."

MSPR is the regional voice for National Public Radio (NPR) News, "Morning Edition," "Car Talk," and "All Things Considered." The station carries local programming, such as "Front Page" with Chuck Mraz, "Classical Music" with Greg Jenkins and Jonese Franklin, "A Time For Tales" with Carolyn Franzini, "Bluegrass Diversion" with Sandy Knipp, "Nothin' But The Blues" with Paul Hitchcock, "Health Matters," "Mountain Edition," "Sunday Night Jazz" and "Americana Crossroads Live."

MSPR operates through the support of Morehead State University, the Corporation for Public Broadcasting, regional business underwriters and through listener support.

Additional information is available by calling MSPR at (800) 286-9659 or (606) 783-2001; or log on to MSPR's Web site at [www.msradio.com](http://www.msradio.com).

####

ajb

## RADIOS ON DISPLAY AT OPEN HOUSE

Longtime WMKY listener Charles Harper, left, of Paris, recently donated two 1965 radios to Morehead State Public Radio's General Manager Paul Hitchcock. The vintage radios, which were rebuilt by Harper, are a Zenith (M722) FM receiver and an Emerson (G-1707) FM receiver with twin speakers. The radios were a gift from Harper to Morehead State Public Radio in recognition of WMKY's 40th anniversary. The radios will be on display during an Open House on Wednesday, June 15, at WMKY's studios located in 132 Breckinridge Hall on the Morehead State University campus. The event runs from 5- 7 p.m. with door prizes, live music, refreshments and tours of the studios. The public is invited. Additional information is available by calling MSPR at (800) 286-9659 or (606) 783-2001; or log on to MSPR's Web site at [www.msuradio.com](http://www.msuradio.com).

(MSU photo)

####

6-01-05ajb

MSU is an affirmative action, equal opportunity educational institution.

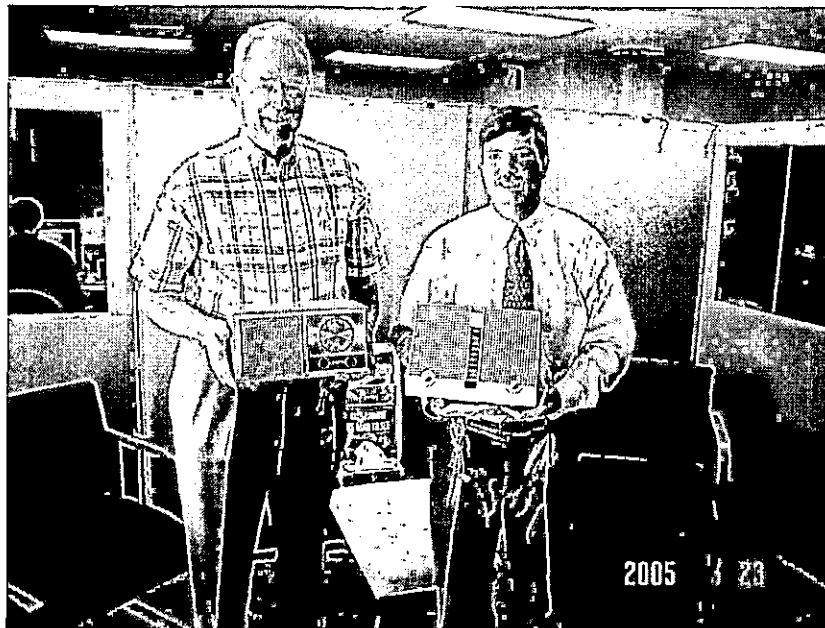

June 3, 2005

FOR IMMEDIATE RELEASE

MOREHEAD, Ky.---Three Morehead State University employees in the Office of Research, Grants and Contracts have earned prestigious certifications in their respective fields.

Kathleen Dowling has passed the examination for Certified Institutional Review Board (IRB) Manager while Darryl Grimes and Darlene Allen each have passed the examination for Certified Research Administrator.

The Certified Institutional Review Board Manager (CIM) designation is a professional certification offered by the National Association of IRB Managers. CIM certification confirms that an individual has met the eligibility requirements and demonstrated exceptional knowledge of the IRB regulations and human subject management necessary for a person to be a professional IRB manager. Candidates must pass a written examination developed by the National Association of IRB Managers.

The Certified Research Administrator (CRA) designation is a professional certification offered through the Research Administrators Certification Council. CRA status indicates an individual has met the eligibility requirements and has demonstrated the knowledge necessary for a person to be a professional research or sponsored program administrator. Candidates must pass a written examination developed by the Research Administrators Certification Council.

"I am extremely proud of the professional achievement demonstrated by Kathleen in successfully completing the CIM exam and Darryl and Darlene in the CRA exam. They represent exceptional expertise in the area of human subject management and research administration," said Carole Morella, director of Research, Grants and Contracts.

Grimes, associate director of Research, Grants and Contracts, came to MSU in 1999; Allen, grants and contracts administrator, has been part of the MSU family since 1992; and Dowling, grants compliance administrator, came to the University in 1986.

Additional information is available from Morella by calling (606) 783-2010.

#####

ajb

## MSU EMPLOYEES EARN CERTIFICATIONS

Three Morehead State University employees in the Office of Research, Grants and Contracts have earned certifications in their respective fields: Darryl Grimes, associate director, is now a Certified Research Administrator; Kathleen Dowling, center, grants compliance administrator, passed the examination as Certified Institutional Review Board Manager; and Darlene Allen, grants and contracts administrator, Certified Research Administrator.

(MSU photo by Tim Holbrook)

####

5-3-05py

MSU is an affirmative action, equal opportunity educational institution.





# News

University Communications

Pauline Young, Director

[www.moreheadstate.edu](http://www.moreheadstate.edu)

Morehead State University

UPO Box 1100

Morehead, KY 40351-1689

(606) 783-2030

June 6, 2005

FOR IMMEDIATE RELEASE

MOREHEAD, Ky.---Several Morehead State University students, who are completing degrees this semester, have been accepted into graduate or professional schools.

Among the students, and their places of study, are:

Kimberly N. Akers of Dana, Physician Assistant Program, Alderson Broaddus College.

James E. Armstrong of Olympia, School of Medicine, University of Louisville.

Carrie Q. Barber of Lexington, College of Pharmacy, University of Kentucky.

Kara R. Barnett of Magnolia, Texas, Integrated Biomedical Sciences Graduate Program, University of Kentucky.

Nicole L. Boggs of Lexington, School of Pharmacy, Shenandoah University.

Tamara G. Brown of Louisville, Applied Developmental Psychology Ph.D. Program, Purdue University.

Jessica D. Crisp of Morehead, Clinical/Counseling Psychology M.S. Program, Morehead State University.

Stephanie J. Cunningham of Mt. Sterling, Counseling Psychology Ph.D. Program, University of Akron.

Laurel A. Curtis of Morehead, Martin School of Public Administration, University of Kentucky.

Tiffany D. Diehl of Wellington, Clinical/Counseling Psychology M.S. Program, Morehead State University.

Kayla Earlywine of Ewing, Appalachian School of Law, Grundy, Va.

Christy R. Fields of Hardy, School of Medical Technology, St. Elizabeth Medical Center.

Ryan P. Filiatreau of Morehead, Physician Assistant Program at Morehead State University, University of Kentucky.

Kristopher R. Fultz of Wayland, School of Osteopathic Medicine, Pikeville College.

Brian C. Glover of Mt. Sterling, School of Osteopathic Medicine, Pikeville College.

Brandon S. Green of Sandy Hook, College of Pharmacy, University of Kentucky.

(MORE)

Morehead State students go to graduate schools  
2-2-2-2

Randall Greer of Grayson, Salmon P. Chase College of Law, Northern Kentucky University.

James J. Gullett of Morehead, School of Medicine, University of Louisville.

Elizabeth L. Haynes of Lexington, Masters in Mathematics, Western Kentucky University.

Sarah Heitz of Grosse Pointe Farm, Mich., School of Law, Roger Williams University, Bristol, R.I.

Tara G. Hendrickson of Morehead, School of Osteopathic Medicine, Pikeville College.

Robert L. Hopkins II of Wellington, Zoology Ph.D. Program, Southern Illinois University.

Rebecca R. Hopkins of Wellington, College of Pharmacy, University of Kentucky.

Leslie N. Horton of Whitman, W.Va., School Psychology Ed.S. Program, Marshall University.

Joshua S. Hunt of Morehead, College of Pharmacy, University of Kentucky.

Robbie Johnson of Morehead, Biology Ph.D. Program, University of Louisville.

Robert C. Johnson of Morehead, Zoology Ph.D. Program, Southern Illinois University.

Kamilia Lawson of Frenchburg, School of Law, Florida Coastal, Jacksonville, Fla.

Abigail D. Malik of Ashland, Masters Program in Magazine Journalism, New York University.

Brian McCoy of Ulysses, Masters Program in Business Administration, University of Kentucky.

Michelle R. McCrady of Parkersburg, W.Va., Physical Therapy Ph.D. Program, West Virginia University.

Joshua T. Minix of Salyersville, College of Medicine, University of Kentucky.

Kelly S. Moore of Walton, School of Dentistry, University of Kentucky.

Eric D. Nickel of South Shore, School of Pharmacy, Shenandoah University.

Erica N. Oller of Morehead, College of Veterinary Medicine, Auburn University.

Bruce Parsons of Pikeville, Masters of Fine Arts in Film, Ohio University.

Erin L. Patrick of Morehead, College of Pharmacy, University of Kentucky.

Justin W. Pratt of Hindman, School of Dentistry, University of Kentucky.

Crystal Pryor of Carlisle, Martin School of Public Administration, University of Kentucky.

(MORE)

Morehead State students go to graduate schools

3-3-3-3

Sarah A. Ratliff of Frenchburg, College of Pharmacy, University of Kentucky

Susan L. Roy of Weare, N.H., Experimental Psychology Ph.D. Program, Tufts University.

Tonya L. Sheets of West Liberty, College of Veterinary Medicine, Auburn University.

Dawn E. Skees of LaGrange, School of Dentistry, University of Louisville.

Amanda G. Snodgrass of Maysville, Physician Assistant Program at Morehead State University, University of Kentucky.

Emily R. Stamm of Vanceburg, School of Dentistry, University of Kentucky.

Adam W. Sparks of Salyersville, Masters in Divinity, Asbury Theological Seminary.

Amy N. Stepp of Tomahawk, School of Medical Technology, St. Elizabeth Medical Center.

Heather Tackett of Catlettsburg, Cooley School of Law, Cleveland State School of Law, and School of Law, Valparaiso University.

Alisha D. Tackitt of Catlettsburg, School of Dentistry, University of Kentucky.

Stephany M. Thacker of Canada, School of Law, University of Kentucky.

Brandon P. Thompson of Louisa, Clinical Psychology Ph.D. Program, Institute for Integral Studies.

William Velez of Las Piedras, Puerto Rico, Integrated Biomedical Sciences Graduate Program, University of Kentucky.

Tennille L. Webb of London, Masters Program in Business Administration, University of Kentucky.

Marion E. Young of Abingdon, Va., Ph.D. Developmental Psychology Program, West Virginia University.

####

# Tips

University Communications

Pauline Young, Director

[www.moreheadstate.edu](http://www.moreheadstate.edu)

Morehead State University

UPO Box 1100

Morehead, KY 40351-1689

(606) 783-2030

## HIGHLIGHTS AT MOREHEAD STATE UNIVERSITY

(June 12-18)

### Sunday, June 12

Daniel Boone National Forest Music Camp, for high school students and rising freshmen, Baird Music Hall, charge. Additional information: (606) 783-2472.

### Monday, June 13

Kyle Macy Basketball Day Camp, for boys and girls aged 6-15, campus gymnasiums, charge. Additional information: (606) 783-2087.

### Tuesday, June 14

Student Orientation, Advising and Registration (SOAR), for incoming new students, Adron Doran University Center, 8 a.m., free. Additional information: (606) 783-2000.

### Wednesday, June 15

National Youth Sports Program, for qualified students aged 10-16, Academic-Athletic Center and other locations on campus, through July 22, free. Additional information: (606) 783-2180.

Open House: WMKY Radio studios, 132 Breckinridge Hall, 5-7 p.m., free. Additional information: (606) 783-2001.

### Thursday, June 16

Kyle Macy Basketball Team II Camp, for high school boys' teams, campus gymnasiums, through June 18, charge. Additional information: (606) 783-2087.

Board of Regents meeting, Riggle Room, ADUC, 9 a.m. Additional information: (606) 783-2030.

### Saturday, June 18

Future Educators Camp, for rising high school juniors and seniors, on campus, through June 25, free. Additional information: (606) 783-9446.

#####

6-6-05sas

# News

University Communications

Pauline Young, Director

[www.moreheadstate.edu](http://www.moreheadstate.edu)

Morehead State University

UPO Box 1100

Morehead, KY 40351-1689

(606) 783-2030

June 6, 2005

FOR IMMEDIATE RELEASE

MOREHEAD, Ky.---The Second Annual Cave Run Rock 'n Blues 'n BBQ Festival will occur at Poppy Mountain, 8030 U.S. 60 East just a few minutes from Morehead on Friday and Saturday, July 22 and 23.

The event features a diverse range of rockin' blues acts from across America. The BBQ competition, culminating in an award's ceremony on Saturday, July 23, will award cash prizes to winners in a variety of categories.

The Morehead Tourism Commission is sponsoring the event with support from the Morehead State University Arts and Humanities Council and Morehead State Public Radio.

Tickets are \$20 for Friday, \$25 for Saturday, and \$45 for a weekend pass. Advanced weekend tickets are priced at \$40 if ordered before June 30. Student rates are \$15 per day (ID required). Children ages 12 and under are admitted free.

The festival will be outdoors with tents, parking, concessions, picnic areas and camping available. The festival grounds will be handicap accessible. Pets will not be allowed on the festival grounds and coolers are not permitted in the stage area.

Additional information is available by calling (606) 780-4342 or visiting the Web site at [www.caverunblues.com](http://www.caverunblues.com).

## **Schedule of events:**

### **Friday, July 22 (gates open at 5 p.m.)**

6 p.m.- Da Mudcats; 7:15 p.m. -The Blues Cruisers; 8:30 p.m. - DeBellefeuille Brothers Band; and 10 p.m. - Georgia Satellites.

### **Saturday, July 23 (gates open at noon)**

Noon – 5 p.m. - Cave Run Rock 'n Blues 'n BBQ Cook-Off; 2 p.m. -Hot Rod & The Blues DeVilles; 3:15 p.m.- DeBellefeuille Brothers Band; 4:30 p.m. - Tanita Gaines; 6 p.m. - The Nighthawks; 6:45 p.m.-BBQ Awards Presentation; 7:15 p.m.- Jimmy Thackery & The Drivers; 8:30 p.m.- Michael Burks; and 10 p.m.- The Nighthawks with Jimmy Thackery & Michael Burks.

####

ajb

## Cave Run Blues & BBQ Festival, July 22 & 23

Brief bios on blues bands

### **Da Mudcats**

For nearly 20 years, Da Mudcats have been recognized as one of the best blues bands in the Kentucky-Indiana region. Performing in a contemporary style with a respect for the blues tradition, Da Mudcats are festival favorites wherever they play. Based in Louisville, Da Mudcats have released five CDs and were featured performers at the Monterey Bay Blues Festival and the W.C. Handy Blues Festival.

### **The Blues Cruisers**

Formed in Frankfort in 1996, The Blues Cruisers have dedicated their love for the blues through constant touring and performing. The Blues Cruisers have performed at numerous festivals, including the Blues to the Point/Two Rivers Blues Festival in Carrollton.

### **DeBellefeuille Brothers Band**

Known as "DB3" to their fans, the DeBellefeuille Brothers Band perform a rousing mixture of their original songs and tributes to some of their favorite artists such as the Allman Brothers Band, Stevie Ray Vaughan and Eric Clapton. One of the featured acts at the First Cave Run Rock'n Blues & BBQ Festival, the DeBellefeuille Brothers Band is making a return appearance at the festival. The DeBellefeuille Brothers Band consists of Mike and Steve DeBellefeuille, Clark Gordon and J.T. Cure.

### **Georgia Satellites**

Formed in 1979, the Georgia Satellites are a hard-driving, southern rock band with a full-tilt, boogie blues sound. Their 1986 self-titled album featured "Keep Your Hands to Yourself," a hit song which eventually reached #2 on the Billboard chart. They released three additional albums showcasing their southern rock-based blues.

### **Hot Rod & The Blues DeVilles**

Hot Rod and the Blues DeVilles draw upon their veteran experience to showcase their love for the blues. Led by guitarist, singer/songwriter Rod Cave, this Columbus, Ohio, blues band has performed at some of the biggest blues festivals around the country. Hot Rod & The Blues DeVilles have released three CDs with their latest titled "Paradise." Hot Rod & The Blues DeVilles feature a guitar-intensive, soulful organ and a rhythm & blues sound that is sure to please all blues fans.

(MORE)

Cave Run Blues & BBQ Festival, July 22 & 23

Brief bios on blues bands

2-2-2-2

### **Tanita Gaines**

Louisville vocalist Tanita Gaines was a festival favorite at the First Cave Run Rock'n Blues & BBQ Festival and she makes a return visit. A strong R&B style vocalist, Gaines adds a touch of gospel soul in her blues renditions of new and old standards. She has opened for many artists including James Brown, Koko Taylor and Anson Funderburgh & The Rockets.

### **Jimmy Thackery & The Drivers**

Throughout his high school years in Pennsylvania, Jimmy Thackery played in a band with Bonnie Raitt's brother David, who turned him on to the music of guitar legend Buddy Guy. That exposure opened up the world of blues for Thackery and he has been showcasing his own innovative blues style ever since. A one-time member of The Nighthawks, Thackery formed his own band in 1987, releasing his first CD for Blind Pig Records in 1992. He is a respected guitarist and bandleader.

### **The Nighthawks**

The Nighthawks were founded in 1972 by vocalist/harmonica player Mark Wenner and guitarist Jimmy Thackery. Based in Washington, D.C., they created a unique sound that features blues, roots rock, rockabilly and soul. The Nighthawks have released more than 20 albums during their 30-plus year career, and have toured throughout the United States, Canada, Europe and Japan, playing an estimated 200 shows a year for 20 of their years together. They continue to tour actively and put on energetic live shows. Thackery left The Nighthawks in 1987 to pursue his solo career but will re-join the group at the Second Annual Cave Run Rock 'n Blues & BBQ Festival for an energetic set that also will feature Michael Burks.

### **Michael Burks**

Considered to be one of the next great blues guitarists, Michael Burks is a hard-driving blues performer with an intense dedication to the genre. He has released several recordings including "I Smell Smoke" in 2003 for the Chicago-based Alligator Records label. He was nominated for two W.C. Handy Blues Awards in 2004, including Guitarist of the Year and Contemporary Album of the Year ("I Smell Smoke").

Additional information is available by calling (606) 780-4342 or visiting the Web site at [www.caverunblues.com](http://www.caverunblues.com).

####

## BURKS TO PERFORM AT FESTIVAL

Michael Burks will be one of the featured artists during the Second Annual Cave Run Rock 'n Blues 'n BBQ Festival on Friday and Saturday, July 22 and 23, at Poppy Mountain, on U.S. 60 East. The event will feature a diverse range of rockin' blues acts from across America. The BBQ competition will award cash prizes in variety of categories on Saturday. The Morehead Tourism Commission is sponsoring the event with support from the Morehead State University Arts and Humanities Council and Morehead State Public Radio. Additional information is available by calling (606) 780-4342 or visiting the Web site at [www.caverunblues.com](http://www.caverunblues.com).

(MSU photo)

####

6-6-05ajb

MSU is an affirmative action, equal opportunity educational institution.





## GEORGIA SATELLITES TO PLAY AT FESTIVAL

The music of the band, Georgia Satellites, will be featured during the Second Annual Cave Run Rock 'n Blues 'n BBQ Festival on Friday and Saturday, July 22 and 23, at Poppy Mountain, on U.S. 60 East. The event will feature a diverse range of rockin' blues acts from across America. The BBQ competition will award cash prizes in variety of categories on Saturday. The Morehead Tourism Commission is sponsoring the event with support from the Morehead State University Arts and Humanities Council and Morehead State Public Radio. Additional information is available by calling (606) 780-4342 or visiting the Web site at [www.caverunblues.com](http://www.caverunblues.com).

(MSU photo)

####

6-6-05ajb

MSU is an affirmative action, equal opportunity educational institution.



# News

University Communications

Pauline Young, Director

[www.moreheadstate.edu](http://www.moreheadstate.edu)

Morehead State University

UPO Box 1100

Morehead, KY 40351-1689

(606) 783-2030

June 8, 2005

FOR IMMEDIATE RELEASE

MOREHEAD, Ky.---Morehead State University has reinstated the Daniel Boone National Forest Music Camp for high school music instruction in flute, bassoon, piano, trombone, oboe and trumpet.

The camp, which is scheduled to run from June 12-17, will feature three evening concerts in Duncan Recital Hall within Baird Music Hall on the campus. The public is invited to attend the free programs.

The camp's schedule includes:

Sunday, June 12, at 7:30 p.m.

The Cincinnati Keyboard Babes will perform in a piano ensemble concert consisting of works for two, four and six hands. MSU graduate Terry Holly Granick, who currently teaches piano in Cincinnati, is a member of the group. This is the first recital of the Daniel Boone Keyboard Camp.

Monday, June 13 and Wednesday, June 15 at 8 p.m.

The Daniel Boone Music Camp faculty will perform a recital. They will feature several solo works for flute, piano and trombone, bassoon, oboe and trumpet. Performers will include MSU faculty members in the Department of Music: Dr. John Viton, Dr. David Oyen, Dr. Robert Pritchard, Jeannie Lee, Greg Wing and Dr. Paul Taylor.

Additional information is available by calling Dr. Taylor at (606) 783-2405.

####

# News

University Communications

Pauline Young, Director

[www.moreheadstate.edu](http://www.moreheadstate.edu)

Morehead State University

UPO Box 1100

Morehead, KY 40351-1689

(606) 783-2030

June 8, 2005

FOR IMMEDIATE RELEASE

MOREHEAD, Ky.---A **Jeffersonville, Ind.**, student has been inducted into the Honor Society of Phi Kappa Phi at Morehead State University.

The initiates include Diana Zipp, the daughter of Don and Dottie Zipp. A senior majoring in communications with an emphasis in advertising and public relations, she was captain of the volleyball team and a member of the student chapter of Habitat for Humanity, Relay for Life team and tsunami relief effort.

####

# News

University Communications

Pauline Young, Director

[www.moreheadstate.edu](http://www.moreheadstate.edu)

Morehead State University

UPO Box 1100

Morehead, KY 40351-1689

(606) 783-2030

June 8, 2005

FOR IMMEDIATE RELEASE

MOREHEAD, Ky.---A Ceredo, W.Va., student has been inducted into the Honor Society of Phi Kappa Phi at Morehead State University.

The initiates include Nicholas A. Amis, the son of Tammy Amis. A senior music education major, he was a member of the MSU Marching Band.

To be eligible to join Phi Kappa Phi, initiates must have been enrolled at MSU for at least one year, be of sound character and ranked in the top 5 percent of the junior class, the top 10 percent of the senior class, or a graduate student with an outstanding academic record.

#####

# News

University Communications

Pauline Young, Director

[www.moreheadstate.edu](http://www.moreheadstate.edu)

Morehead State University

UPO Box 1100

Morehead, KY 40351-1689

(606) 783-2030

June 8, 2005

FOR IMMEDIATE RELEASE

MOREHEAD, Ky.---A **South Plainfield, N.J.**, student has been inducted into the Honor Society of Phi Kappa Phi at Morehead State University.

The initiates include Melissa Jamieson, the daughter of Patricia Jamieson and Gary Jamieson. A senior exercise science major, she is a member of Delta Gamma social sorority, MSU bowling team, NSCA and ACSM.

To be eligible to join Phi Kappa Phi, initiates must have been enrolled at MSU for at least one year, be of sound character and ranked in the top 5 percent of the junior class, the top 10 percent of the senior class, or a graduate student with an outstanding academic record.

####

# News

University Communications

Pauline Young, Director

[www.moreheadstate.edu](http://www.moreheadstate.edu)

Morehead State University

UPO Box 1100

Morehead, KY 40351-1689

(606) 783-2030

June 8, 2005

FOR IMMEDIATE RELEASE

MOREHEAD, Ky.---An **Aurora, Ill.**, student has been inducted into the Honor Society of Phi Kappa Phi at Morehead State University.

The initiates include Amanda Leiberke, a senior music education major. She is a member of the MSU Marching Band and MENC.

To be eligible to join Phi Kappa Phi, initiates must have been enrolled at MSU for at least one year, be of sound character and ranked in the top 5 percent of the junior class, the top 10 percent of the senior class, or a graduate student with an outstanding academic record.

####

# News

University Communications

Pauline Young, Director

[www.moreheadstate.edu](http://www.moreheadstate.edu)

Morehead State University

UPO Box 1100

Morehead, KY 40351-1689

(606) 783-2030

June 8, 2005

FOR IMMEDIATE RELEASE

MOREHEAD, Ky.---A **Weare, N.H.**, student has been inducted into the Honor Society of Phi Kappa Phi at Morehead State University.

The initiates include Susan Roy, the daughter of Ronald and Pok Roy. She is a graduate student majoring in psychology.

To be eligible to join Phi Kappa Phi, initiates must have been enrolled at MSU for at least one year, be of sound character and ranked in the top 5 percent of the junior class, the top 10 percent of the senior class, or a graduate student with an outstanding academic record.

####

# News

University Communications

Pauline Young, Director

[www.moreheadstate.edu](http://www.moreheadstate.edu)

Morehead State University

UPO Box 1100

Morehead, KY 40351-1689

(606) 783-2030

June 8, 2005

FOR IMMEDIATE RELEASE

MOREHEAD, Ky.---A **Frankfort, Ill.**, student has been inducted into the Honor Society of Phi Kappa Phi at Morehead State University.

The initiates include Patrice Theresa Wieczorek, the daughter of Cynthia and Walter Wieczorek. A graduate student majoring in business administration, she is a member of MSU's women's bowling team.

To be eligible to join Phi Kappa Phi, initiates must have been enrolled at MSU for at least one year, be of sound character and ranked in the top 5 percent of the junior class, the top 10 percent of the senior class, or a graduate student with an outstanding academic record.

####



# News

University Communications

Pauline Young, Director

[www.moreheadstate.edu](http://www.moreheadstate.edu)

Morehead State University

UPO Box 1100

Morehead, KY 40351-1689

(606) 783-2030

June 8, 2005

FOR IMMEDIATE RELEASE

MOREHEAD, Ky.---An **Abingdon, Va.**, student has been inducted into the Honor Society of Phi Kappa Phi at Morehead State University.

The initiates include Marion Eleanor Young, the daughter of George and Judy Young. A graduate student majoring in psychology, she is a member of Psi Chi national psychology honor society.

To be eligible to join Phi Kappa Phi, initiates must have been enrolled at MSU for at least one year, be of sound character and ranked in the top 5 percent of the junior class, the top 10 percent of the senior class, or a graduate student with an outstanding academic record.

####

# News

University Communications  
Pauline Young, Director  
[www.moreheadstate.edu](http://www.moreheadstate.edu)

Morehead State University

UPO Box 1100

Morehead, KY 40351-1689

(606) 783-2030

June 8, 2005

FOR IMMEDIATE RELEASE

MOREHEAD, Ky.---A **New Rochelle, N.Y.**, student has been inducted into the Honor Society of Phi Kappa Phi at Morehead State University.

The initiates include Dana Peruso, the daughter of Alfred and Maryann Peruso. A junior elementary education major, she is a member of Kappa Delta Pi.

To be eligible to join Phi Kappa Phi, initiates must have been enrolled at MSU for at least one year, be of sound character and ranked in the top 5 percent of the junior class, the top 10 percent of the senior class, or a graduate student with an outstanding academic record.

####

# News

University Communications

Pauline Young, Director

[www.moreheadstate.edu](http://www.moreheadstate.edu)

Morehead State University

UPO Box 1100

Morehead, KY 40351-1689

(606) 783-2030

June 8, 2005

FOR IMMEDIATE RELEASE

MOREHEAD, Ky.---A **Toms River, N.J.**, student has been inducted into the Honor Society of Phi Kappa Phi at Morehead State University.

The initiates include Holly Giacinti, the daughter of Anthony and Annette Giacinti. She is a senior exercise science major.

To be eligible to join Phi Kappa Phi, initiates must have been enrolled at MSU for at least one year, be of sound character and ranked in the top 5 percent of the junior class, the top 10 percent of the senior class, or a graduate student with an outstanding academic record.

####

# News

University Communications

Pauline Young, Director

[www.moreheadstate.edu](http://www.moreheadstate.edu)

Morehead State University

UPO Box 1100

Morehead, KY 40351-1689

(606) 783-2030

June 8, 2005

FOR IMMEDIATE RELEASE

MOREHEAD, Ky.---Three **Chillicothe, Ohio**, students have been inducted into the Honor Society of Phi Kappa Phi at Morehead State University.

Inducted were:

- Douglas Long, a senior, and the son of Thomas E. Long, D.D.S., and Deborah J. Long. He was a resident adviser and participated in intramural basketball and softball.
- Jennifer Miller, a junior, and the daughter of William and Angela Miller. An exercise science major, she was a member of the MSU women's soccer team.
- Leslie A. Sweeney, a junior, is the daughter of Michael and Lee Sweeney. A communications major, she was a member of Gamma Beta Phi honor society and the Public Relations Student Society of America.

To be eligible to join Phi Kappa Phi, initiates must have been enrolled at MSU for at least one year, be of sound character and ranked in the top 5 percent of the junior class, the top 10 percent of the senior class, or a graduate student with an outstanding academic record.

####

# News

University Communications

Pauline Young, Director

[www.moreheadstate.edu](http://www.moreheadstate.edu)

Morehead State University

UPO Box 1100

Morehead, KY 40351-1689

(606) 783-2030

June 8, 2005

FOR IMMEDIATE RELEASE

MOREHEAD, Ky.---A Pickaway County, Ohio, student has been inducted into the Honor Society of Phi Kappa Phi at Morehead State University.

Inducted was Mandy L. Sabine of **Circleville**, the daughter of Steve and Debbie Sabine. A graduate student pursuing a degree in business administration with an emphasis in finance, she is a member of Delta Zeta social sorority.

To be eligible to join Phi Kappa Phi, initiates must have been enrolled at MSU for at least one year, be of sound character and ranked in the top 5 percent of the junior class, the top 10 percent of the senior class, or a graduate student with an outstanding academic record.

####

# News

University Communications

Pauline Young, Director

[www.moreheadstate.edu](http://www.moreheadstate.edu)

Morehead State University

UPO Box 1100

Morehead, KY 40351-1689

(606) 783-2030

June 8, 2005

FOR IMMEDIATE RELEASE

MOREHEAD, Ky.---A Highland County, Ohio, student has been inducted into the Honor Society of Phi Kappa Phi at Morehead State University.

Inducted was Tamara Shannon of **Hillsboro**, the daughter of Larry and Cathy Shannon. A senior agriculture and communications major, she is a member of the University's Speech Team, Collegiate FFA, and Methodist Center.

To be eligible to join Phi Kappa Phi, initiates must have been enrolled at MSU for at least one year, be of sound character and ranked in the top 5 percent of the junior class, the top 10 percent of the senior class, or a graduate student with an outstanding academic record.

####

# News

University Communications

Pauline Young, Director

[www.moreheadstate.edu](http://www.moreheadstate.edu)

Morehead State University

UPO Box 1100

Morehead, KY 40351-1689

(606) 783-2030

June 8, 2005

FOR IMMEDIATE RELEASE

MOREHEAD, Ky.---A Gallia County, Ohio, student has been inducted into the Honor Society of Phi Kappa Phi at Morehead State University.

Inducted was Kara Renee Adkins of **Gallipolis**, the daughter of Garry and Kathy Adkins. A junior communications major with an emphasis in advertising and public relations, she was listed in "Who's Who Among American College Students," and vice president for public relations for the Student Society of America.

To be eligible to join Phi Kappa Phi, initiates must have been enrolled at MSU for at least one year, be of sound character and ranked in the top 5 percent of the junior class, the top 10 percent of the senior class, or a graduate student with an outstanding academic record.

####

# News

University Communications

Pauline Young, Director

[www.moreheadstate.edu](http://www.moreheadstate.edu)

Morehead State University

UPO Box 1100

Morehead, KY 40351-1689

(606) 783-2030

June 8, 2005

FOR IMMEDIATE RELEASE

MOREHEAD, Ky.---A Clermont County, Ohio, student has been inducted into the Honor Society of Phi Kappa Phi at Morehead State University.

Inducted was Alex Cunningham of **Batavia**, the husband of Angela Cunningham and the son of Greg and Martha Cunningham. A senior industrial technology major, he was a member of Spring Gala Committee, student manager of the MSU Recycling Center, and named Outstanding Construction Student during the University's 2005 Academic Awards Week.

To be eligible to join Phi Kappa Phi, initiates must have been enrolled at MSU for at least one year, be of sound character and ranked in the top 5 percent of the junior class, the top 10 percent of the senior class, or a graduate student with an outstanding academic record.

####



# News

University Communications

Pauline Young, Director

[www.moreheadstate.edu](http://www.moreheadstate.edu)

Morehead State University

UPO Box 1100

Morehead, KY 40351-1689

(606) 783-2030

June 8, 2005

FOR IMMEDIATE RELEASE

MOREHEAD, Ky.---A Butler County, Ohio, student has been inducted into the Honor Society of Phi Kappa Phi at Morehead State University.

Inducted was Sarah McIntosh of **Trenton**, the daughter of David and Darlene McIntosh. A senior health and physical education major, she is a member of Eta Sigma Gamma and Baptist Student Union.

To be eligible to join Phi Kappa Phi, initiates must have been enrolled at MSU for at least one year, be of sound character and ranked in the top 5 percent of the junior class, the top 10 percent of the senior class, or a graduate student with an outstanding academic record.

####

# News

University Communications

Pauline Young, Director

[www.moreheadstate.edu](http://www.moreheadstate.edu)

Morehead State University

UPO Box 1100

Morehead, KY 40351-1689

(606) 783-2030

June 8, 2005

FOR IMMEDIATE RELEASE

MOREHEAD, Ky.---A Brown County, Ohio, student has been inducted into the Honor Society of Phi Kappa Phi at Morehead State University.

Inducted was Raechel S. White of **Fayetteville**, the daughter of Dannie and Paula White. A senior elementary education major, she is a member of Gamma Phi Beta social sorority, Kappa Delta Pi and Order of Omega honor fraternity.

To be eligible to join Phi Kappa Phi, initiates must have been enrolled at MSU for at least one year, be of sound character and ranked in the top 5 percent of the junior class, the top 10 percent of the senior class, or a graduate student with an outstanding academic record.

####

# News

University Communications

Pauline Young, Director

[www.moreheadstate.edu](http://www.moreheadstate.edu)

Morehead State University

UPO Box 1100

Morehead, KY 40351-1689

(606) 783-2030

June 8, 2005

FOR IMMEDIATE RELEASE

MOREHEAD, Ky.---A Woodford County student has been inducted into the Honor Society of Phi Kappa Phi at Morehead State University.

Inducted was Philip Clay Mattingly of **Versailles**, the son of Eddie and Phyllis Mattingly. A senior social studies major, he is a member of the Kentucky Education Association-Student Program and Kentucky Association of Teachers of History.

To be eligible to join Phi Kappa Phi, initiates must have been enrolled at MSU for at least one year, be of sound character and ranked in the top 5 percent of the junior class, the top 10 percent of the senior class, or a graduate student with an outstanding academic record.

####

# News

University Communications

Pauline Young, Director

[www.moreheadstate.edu](http://www.moreheadstate.edu)

Morehead State University

UPO Box 1100

Morehead, KY 40351-1689

(606) 783-2030

June 8, 2005

FOR IMMEDIATE RELEASE

MOREHEAD, Ky.---A Whitley County student has been inducted into the Honor Society of Phi Kappa Phi at Morehead State University.

Inducted was Tara Lynch-Towe of **Corbin**, wife of Adam Towe. A senior sociology major, she is a member of Kappa Delta social sorority and Student Association of Feminist Thought, and a former member of Student Activities Council.

To be eligible to join Phi Kappa Phi, initiates must have been enrolled at MSU for at least one year, be of sound character and ranked in the top 5 percent of the junior class, the top 10 percent of the senior class, or a graduate student with an outstanding academic record.

####

# News

University Communications

Pauline Young, Director

[www.moreheadstate.edu](http://www.moreheadstate.edu)

Morehead State University

UPO Box 1100

Morehead, KY 40351-1689

(606) 783-2030

June 8, 2005

FOR IMMEDIATE RELEASE

MOREHEAD, Ky.---A Spencer County student has been inducted into the Honor Society of Phi Kappa Phi at Morehead State University.

Inducted was Laura Ashley of **Taylorville**, the daughter of Mark and Theresa Ashley. A senior biology major, she is an officer in the Gamma Beta Phi honor society and an executive council member of Baptist Student Union.

To be eligible to join Phi Kappa Phi, initiates must have been enrolled at MSU for at least one year, be of sound character and ranked in the top 5 percent of the junior class, the top 10 percent of the senior class, or a graduate student with an outstanding academic record.

####

# News

University Communications

Pauline Young, Director

[www.moreheadstate.edu](http://www.moreheadstate.edu)

Morehead State University

UPO Box 1100

Morehead, KY 40351-1689

(606) 783-2030

June 8, 2005

FOR IMMEDIATE RELEASE

MOREHEAD, Ky.---Ten **Morehead** students have been inducted into the Honor Society of Phi Kappa Phi at Morehead State University.

The initiates include:

- Rachel Frayne, wife of Henry Frayne. She is a senior industrial technology major.
- Sandra Hall, wife of Robert D. Hall and daughter of Charles G. and June Cline. She is a junior business major.
- Nellie Holbrook, wife of Tripp Holbrook. She is a senior elementary education major.
- Joy Howard, the daughter of Dail and Ethel Howard. A senior art and sociology major, she s a member of the MSU Peace Coalition, Student Association for Feminist Thought, Spectrum, and Academic Honors Student Association.
- Melissa Morgan Manning, the daughter of Mr. and Mrs. Lowell D. Manning. A senior biology major, she is a member of the Honors Leadership Residential College.
- Susan E. Price, the daughter of Susan E. Hamilton of West Elkin, Ohio. A graduate student majoring in clinical psychology, she is a member of Psi Chi national honor society in psychology and the Kentucky Psychological Association.
- Kathryn Rogers, wife of Nicholas Rogers and the daughter of J. Roger and Ruth Fischer. She is a senior early elementary education major.
- Sheena Annette Sparks, the daughter of Sherry Clouser and Verne Lincoln. She is a senior art and advertising major.
- Juli Taylor, the daughter of Nancy Gregory and Tony Gregory. A senior biology major, she is a member of Gamma Beta Phi honor society..
- Kelli Dawn Trent, the daughter of Bobby and Debi Trent. A junior biology major, she is a member of the Student affiliates of the American Chemical Society, Prae-medicorum and Gamma Beta Phi honor society, and a volunteer at St. Claire Regional Medical Center.

(MORE)

Also among the inductees were two international students:

- Melissa R Bausmer of Canada. A graduate student majoring in clinical psychology, she is the daughter of Allen and Glenice Bausmer. She is a member of Psi Chi psychology honor society, Kentucky Academy of Science and Kentucky Psychological Association.
- Georgia Vanos of Australia. A senior sport management major, she is the daughter of Patricia Vanos and Fotis Vanos. She is a member of the MSU Women's Tennis Team, Sport and Recreation Law Association (SRLA) and the American Alliance for Health, Physical Education, Recreation and Dance (AAHPERD).

To be eligible to join Phi Kappa Phi, initiates must have been enrolled at MSU for at least one year, be of sound character and ranked in the top 5 percent of the junior class, the top 10 percent of the senior class, or a graduate student with an outstanding academic record.

####

# News

University Communications

Pauline Young, Director

[www.moreheadstate.edu](http://www.moreheadstate.edu)

Morehead State University

UPO Box 1100

Morehead, KY 40351-1689

(606) 783-2030

June 8, 2005

FOR IMMEDIATE RELEASE

MOREHEAD, Ky.---A Powell County student has been inducted into the Honor Society of Phi Kappa Phi at Morehead State University.

Inducted was Rochelle Rose of **Stanton**, wife of Robert Rose Jr. A graduate student majoring in special education, she is employed at Clay City Elementary School.

To be eligible to join Phi Kappa Phi, initiates must have been enrolled at MSU for at least one year, be of sound character and ranked in the top 5 percent of the junior class, the top 10 percent of the senior class, or a graduate student with an outstanding academic record.

#####



# News

University Communications

Pauline Young, Director

www.moreheadstate.edu

Morehead State University

UPO Box 1100

Morehead, KY 40351-1689

(606) 783-2030

June 8, 2005

FOR IMMEDIATE RELEASE

MOREHEAD, Ky.---Three Pike County students have been inducted into the Honor Society of Phi Kappa Phi at Morehead State University.

The initiates include:

- Amy E. Banks of **Myra**. A graduating senior, she was recently accepted at the Appalachian School of Law in Grundy, Va.
- Suzanne Gibson of **Hatfield**, the daughter of Donnie and Patsy Gibson. A graduate student majoring in school administration, she is a member of Sidney Missionary Baptist Church and librarian at Southside Elementary School.
- Brad Given of **South Williamson**, the son of Jeffery Given. A senior art education major, he is a member of the Academic Honors Student Association, Kentucky Art Educators Association and MSU Art Education Club.

To be eligible to join Phi Kappa Phi, initiates must have been enrolled at MSU for at least one year, be of sound character and ranked in the top 5 percent of the junior class, the top 10 percent of the senior class, or a graduate student with an outstanding academic record.

#####

# News

University Communications

Pauline Young, Director

[www.moreheadstate.edu](http://www.moreheadstate.edu)

Morehead State University

UPO Box 1100

Morehead, KY 40351-1689

(606) 783-2030

June 8, 2005

FOR IMMEDIATE RELEASE

MOREHEAD, Ky.---Two Perry County students have been inducted into the Honor Society of Phi Kappa Phi at Morehead State University.

The initiates include:

- Karen J. Francis of **Hazard**, the daughter of Loretta Miller and the late Johnny Miller, and mother of Jay and Shannon Francis, Mike and Tracy Francis, Jeanie Francis and Maggie Francis, and grandmother of Jackson Francis. A junior elementary education major, she is a member of Phi Theta Kappa honor society of the two-year college.
- Stephanie Brooke Wooton of **Cornettsville**, wife of Dwight David Wooton Jr., and the daughter of Mearl and Lyda Campbell. She is a senior elementary and special education major and a member of Kappa Delta Pi and Gamma Beta Phi honor society.

To be eligible to join Phi Kappa Phi, initiates must have been enrolled at MSU for at least one year, be of sound character and ranked in the top 5 percent of the junior class, the top 10 percent of the senior class, or a graduate student with an outstanding academic record.

#####

# News

University Communications

Pauline Young, Director

[www.moreheadstate.edu](http://www.moreheadstate.edu)

Morehead State University

UPO Box 1100

Morehead, KY 40351-1689

(606) 783-2030

June 8, 2005

FOR IMMEDIATE RELEASE

MOREHEAD, Ky.---An Owsley County student has been inducted into the Honor Society of Phi Kappa Phi at Morehead State University.

Inducted was Emmanuel Bowman Anama Jr. of **Booneville**, the son of Shirley Bowman Bowling. A senior Spanish major, he is a member of the Spanish Club, Sigma Delta Pi, Kentucky Education Association-Student Program and CMLA.

To be eligible to join Phi Kappa Phi, initiates must have been enrolled at MSU for at least one year, be of sound character and ranked in the top 5 percent of the junior class, the top 10 percent of the senior class, or a graduate student with an outstanding academic record.

####

# News

University Communications

Pauline Young, Director

[www.moreheadstate.edu](http://www.moreheadstate.edu)

Morehead State University

UPO Box 1100

Morehead, KY 40351-1689

(606) 783-2030

June 8, 2005

FOR IMMEDIATE RELEASE

MOREHEAD, Ky.---A Nicholas County student has been inducted into the Honor Society of Phi Kappa Phi at Morehead State University.

Inducted was Elizabeth McCarty of **Carlisle**, the daughter of Rita and Ronald McCarty. She is a junior journalism major.

To be eligible to join Phi Kappa Phi, initiates must have been enrolled at MSU for at least one year, be of sound character and ranked in the top 5 percent of the junior class, the top 10 percent of the senior class, or a graduate student with an outstanding academic record.

####

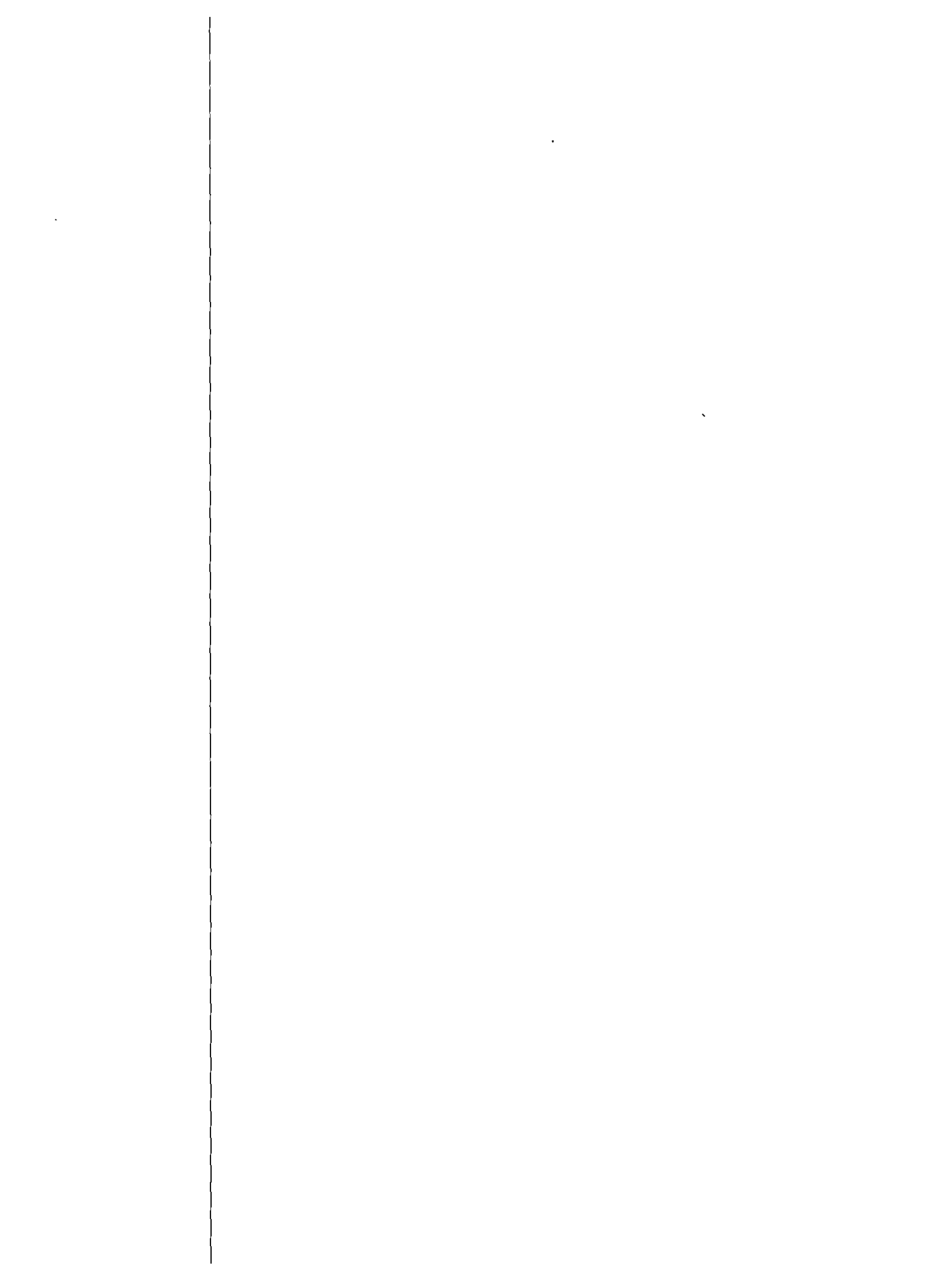

# News

University Communications

Pauline Young, Director

[www.moreheadstate.edu](http://www.moreheadstate.edu)

Morehead State University

UPO Box 1100

Morehead, KY 40351-1689

(606) 783-2030

June 8, 2005

FOR IMMEDIATE RELEASE

MOREHEAD, Ky.---Two **West Liberty** students have been inducted into the Honor Society of Phi Kappa Phi at Morehead State University.

The initiates include:

- Robert A. Daniels, the son of Roger and Crystal Daniels. A graduating senior majoring in theatre, she is a member of Theta Alpha Phi, MSU Players and the Traditional Music Ensemble.
- Sabrina Suzann Harper Keaton, wife of Ron Keaton and the daughter of Steve and Sheena Harper. She is a senior elementary education major with an emphasis on P-5 grades, special education and learning behavior disorders.

To be eligible to join Phi Kappa Phi, initiates must have been enrolled at MSU for at least one year, be of sound character and ranked in the top 5 percent of the junior class, the top 10 percent of the senior class, or a graduate student with an outstanding academic record.

####

# News

University Communications

Pauline Young, Director

[www.moreheadstate.edu](http://www.moreheadstate.edu)

Morehead State University

UPO Box 1100

Morehead, KY 40351-1689

(606) 783-2030

June 8, 2005

FOR IMMEDIATE RELEASE

MOREHEAD, Ky.---Two **Mt. Sterling** students have been inducted into the Honor Society of Phi Kappa Phi at Morehead State University.

The initiates include:

- Jennifer Z. Johnson, the daughter of Connie Johnson. A senior French and government major, she is a member of the Academic Honors Program, Circle Francais, resident advisers and Gamma Beta Phi honor society.
- Tiffanie Keath, wife of Mike Keath. She is a graduate student pursuing a Master of Arts in Teaching degree.

To be eligible to join Phi Kappa Phi, initiates must have been enrolled at MSU for at least one year, be of sound character and ranked in the top 5 percent of the junior class, the top 10 percent of the senior class, or a graduate student with an outstanding academic record.

#####

# News

University Communications

Pauline Young, Director

[www.moreheadstate.edu](http://www.moreheadstate.edu)

Morehead State University

UPO Box 1100

Morehead, KY 40351-1689

(606) 783-2030

June 8, 2005

FOR IMMEDIATE RELEASE

MOREHEAD, Ky.---Two Mason County students have been inducted into the Honor Society of Phi Kappa Phi at Morehead State University.

The initiates include:

- Courtney Carol Chasteen of **Maysville**, the daughter of David and Rhonda Chasteen. A senior elementary education major, she is a member of Kappa Delta Pi, youth leader and member of the choir at Central Baptist Church, and volunteer coordinator for CF 'Great Stricks Walk.'
- Mindy McElfresh of **Mayslick**, the daughter of Don and Bonnie McElfresh. A junior paralegal studies major, she is a member of Gamma Beta Phi honor society, Societus Pro Legibus, Kentucky Paralegal Association, and Residence Hall Association, and president of Alpha Lambda Pi Paralegal Club.

To be eligible to join Phi Kappa Phi, initiates must have been enrolled at MSU for at least one year, be of sound character and ranked in the top 5 percent of the junior class, the top 10 percent of the senior class, or a graduate student with an outstanding academic record.

#####



# News

University Communications

Pauline Young, Director

[www.moreheadstate.edu](http://www.moreheadstate.edu)

Morehead State University

UPO Box 1100

Morehead, KY 40351-1689

(606) 783-2030

June 8, 2005

FOR IMMEDIATE RELEASE

MOREHEAD, Ky.---A Martin County student has been inducted into the Honor Society of Phi Kappa Phi at Morehead State University.

Inducted was Danielle Spence of **Inez**, the daughter of Joan Callaham and Danny Spence. A junior management major, she was a member of Chi Omega social fraternity, Beta Gamma Sigma, Peer Advising, College Democrats, Students for Free Enterprise, and Future Managers Society.

To be eligible to join Phi Kappa Phi, initiates must have been enrolled at MSU for at least one year, be of sound character and ranked in the top 5 percent of the junior class, the top 10 percent of the senior class, or a graduate student with an outstanding academic record.

####

# News

University Communications

Pauline Young, Director

[www.moreheadstate.edu](http://www.moreheadstate.edu)

Morehead State University

UPO Box 1100

Morehead, KY 40351-1689

(606) 783-2030

June 8, 2005

FOR IMMEDIATE RELEASE

MOREHEAD, Ky.---Four **Salyersville** students have been inducted into the Honor Society of Phi Kappa Phi at Morehead State University.

The initiates include:

- Sabrina Ashley Howard, the daughter of Linvel and Martell Howard. A junior elementary education major, she is a member of the Residence Hall Council, Residence Hall Association, and Kappa Delta Pi, vice president of Gamma Beta Phi and president of Mignon Tower.
- Christopher R. Merritt, the son of Curtis and Karen Merritt. He is a graduate student majoring in communications with an emphasis in production.
- Patricia Wireman, wife of Donnie Wireman. She is a senior pursuing a degree in university studies.
- Chris Wisecup, son of Glenly and Vivian Wisecup. He is a graduate student majoring in communications.

To be eligible to join Phi Kappa Phi, initiates must have been enrolled at MSU for at least one year, be of sound character and ranked in the top 5 percent of the junior class, the top 10 percent of the senior class, or a graduate student with an outstanding academic record.

####

June 8, 2005

FOR IMMEDIATE RELEASE

MOREHEAD, Ky.---Two Lawrence County students have been inducted into the Honor Society of Phi Kappa Phi at Morehead State University.

The initiates include:

- April Riffe of **Webbville**, the daughter of James and Linda Riffe. A senior with an area of concentration in English teaching for 8-12 grades, she was vice president and technology coordinator of MSU's chapter of Tau Omega Epsilon, youth leader of Dry Fork Church of God, and a member of the Kentucky Education Association, National Education Association, and National Council of Teachers of English.
- Martina Jene Wheeler of **Lowmansville**, the daughter of Tim Wheeler and Connie Ward. A senior majoring in vocal music, she is a member of OperaWorks, Concert Choir, Chamber Singers, Sigma Alpha Iota, and the American Choral Directors Association.

To be eligible to join Phi Kappa Phi, initiates must have been enrolled at MSU for at least one year, be of sound character and ranked in the top 5 percent of the junior class, the top 10 percent of the senior class, or a graduate student with an outstanding academic record.

####

# News

University Communications

Pauline Young, Director

[www.moreheadstate.edu](http://www.moreheadstate.edu)

Morehead State University

UPO Box 1100

Morehead, KY 40351-1689

(606) 783-2030

June 8, 2005

FOR IMMEDIATE RELEASE

MOREHEAD, Ky.---A Knott County student has been inducted into the Honor Society of Phi Kappa Phi at Morehead State University.

Initiated was Toby Ann Hale of **Mallie**, the daughter of Robert and Havanna Hale. A junior mathematics and physics major, she was a member of Mathematics and Computer Science Club, Gamma Beta Phi honor society, Academic Honors Program, and Academic Honors Student Association.

To be eligible to join Phi Kappa Phi, initiates must have been enrolled at MSU for at least one year, be of sound character and ranked in the top 5 percent of the junior class, the top 10 percent of the senior class, or a graduate student with an outstanding academic record.

####

June 8, 2005

FOR IMMEDIATE RELEASE

MOREHEAD, Ky.---Four Johnson County students have been inducted into the Honor Society of Phi Kappa Phi at Morehead State University.

The initiates include:

- Paul W. Browning II of **Paintsville**, the son of Paul Wayne and Cheryl Kay Browning. A junior biology and chemistry major, he is a member of the P-19 Mentorship Program, Student Affiliates of the American Chemical Society and intramural athletics.
- Lauren Ashley Greer of **Paintsville**, the daughter of Paul and Susie Greer. A junior business management major, she is a member of Beta Gamma Sigma.
- Barbara Ann Soard of **Thelma**, the daughter of Jimmy Soard and Gayle Soard. She is a junior English major.
- Sarah Ann Sparks of **Offutt**, the daughter of John and Sheila Sparks. A senior English and philosophy major, she was secretary of Sigma Sigma Sigma social sorority, and a member of Order of Omega, Gamma Beta Phi honor society, Academic Honors Student Association and Jesus Our Savior Catholic Newman Center.

To be eligible to join Phi Kappa Phi, initiates must have been enrolled at MSU for at least one year, be of sound character and ranked in the top 5 percent of the junior class, the top 10 percent of the senior class, or a graduate student with an outstanding academic record.

####

June 8, 2005

FOR IMMEDIATE RELEASE

MOREHEAD, Ky.---Two **Louisville** students have been inducted into the Honor Society of Phi Kappa Phi at Morehead State University.

The initiates include:

- Tamara Brown, the daughter of Vella Denise and Willard Vern Brown. A senior psychology major, she is a member of Sigma Sigma Sigma social sorority, Psi Chi psychology honor society, Psi Lambda and the Academic Honors Student Association.
- Sarah Ice, the daughter of Ed and Lynn Ice. A senior sociology major with a minor in criminology, she was an adviser in Cartmell Hall, president of the Residence Association Advisory Board and a member of the Criminology Club.

To be eligible to join Phi Kappa Phi, initiates must have been enrolled at MSU for at least one year, be of sound character and ranked in the top 5 percent of the junior class, the top 10 percent of the senior class, or a graduate student with an outstanding academic record.

####

# News

University Communications

Pauline Young, Director

[www.moreheadstate.edu](http://www.moreheadstate.edu)

Morehead State University

UPO Box 1100

Morehead, KY 40351-1689

(606) 783-2030

June 8, 2005

FOR IMMEDIATE RELEASE

MOREHEAD, Ky.--A Hopkins County student has been inducted into the Honor Society of Phi Kappa Phi at Morehead State University.

The initiate is Allison M. Templeton of **Madisonville**. A senior business marketing major, she was a member of Kappa Delta and the Order of Omega.

To be eligible to join Phi Kappa Phi, initiates must have been enrolled at MSU for at least one year, be of sound character and ranked in the top 5 percent of the junior class, the top 10 percent of the senior class, or a graduate student with an outstanding academic record.

####

# News

University Communications

Pauline Young, Director

[www.moreheadstate.edu](http://www.moreheadstate.edu)

Morehead State University

UPO Box 1100

Morehead, KY 40351-1689

(606) 783-2030

June 8, 2005

FOR IMMEDIATE RELEASE

MOREHEAD, Ky.--A Henderson County student has been inducted into the Honor Society of Phi Kappa Phi at Morehead State University.

The initiate is Jim Britt of **Henderson**, the son of Pamela Straight and Dwayne Britt. A junior English major, he was a resident adviser in East Mignon Hall and a member of MSU Players.

To be eligible to join Phi Kappa Phi, initiates must have been enrolled at MSU for at least one year, be of sound character and ranked in the top 5 percent of the junior class, the top 10 percent of the senior class, or a graduate student with an outstanding academic record.

####



# News

University Communications

Pauline Young, Director

[www.moreheadstate.edu](http://www.moreheadstate.edu)

Morehead State University

UPO Box 1100

Morehead, KY 40351-1689

(606) 783-2030

June 8, 2005

FOR IMMEDIATE RELEASE

MOREHEAD, Ky.---A Harrison County student has been inducted into the Honor Society of Phi Kappa Phi at Morehead State University.

The initiate is Heather Gregg Espinola of **Cynthiana**, wife of Daniel Espinola and the daughter of Robert and Laura Gregg. A graduate student in elementary education, she is a member of Phi Beta Kappa.

To be eligible to join Phi Kappa Phi, initiates must have been enrolled at MSU for at least one year, be of sound character and ranked in the top 5 percent of the junior class, the top 10 percent of the senior class, or a graduate student with an outstanding academic record.

#####

# News

University Communications

Pauline Young, Director

[www.moreheadstate.edu](http://www.moreheadstate.edu)

Morehead State University

UPO Box 1100

Morehead, KY 40351-1689

(606) 783-2030

June 8, 2005

FOR IMMEDIATE RELEASE

MOREHEAD, Ky.---A Harlan County student has been inducted into the Honor Society of Phi Kappa Phi at Morehead State University.

The initiate is Lara Craig of **Cumberland**, the daughter of Walter and Barbara Craig. A senior education major with an emphasis on P-5 grades and Learning Behavior Disorders, she is a member of the Kentucky Education Association-Student Program.

To be eligible to join Phi Kappa Phi, initiates must have been enrolled at MSU for at least one year, be of sound character and ranked in the top 5 percent of the junior class, the top 10 percent of the senior class, or a graduate student with an outstanding academic record.

####

# News

University Communications

Pauline Young, Director

www.moreheadstate.edu

Morehead State University

UPO Box 1100

Morehead, KY 40351-1689

(606) 783-2030

June 8, 2005

FOR IMMEDIATE RELEASE

MOREHEAD, Ky.---Four Greenup County students have been inducted into the Honor Society of Phi Kappa Phi at Morehead State University.

The initiates are:

- Shawn Michael Brown of **Flatwoods**, the husband of Jacqueline Brown and the son of Roy and Sheila Brown. He is a graduate student majoring in business information systems.
- James Eli Griffith of **Raceland**, the son of Clara Griffith and the late John D. Griffith. A junior physics major, he is a Dean's List student and was named the Outstanding Pre-Engineering Student for the 2004-05 academic year.
- Joshua Roe of **South Shore**, the son of Terry and Debbie Roe. An MSU alumnus who majored in Spanish with a minor in international studies, he was a member of the Sigma Delta Pi, KIIS Study Abroad Program and campus chapter of Habitat for Humanity.
- Josh Tharp of **Greenup**, the son of Clarence and Georgia Tharp. A junior music education major, he is a member of Phi Mu Alpha Sinfonia fraternity, Tuba and Euphonium Ensemble, Gamma Beta Phi and CMENC.

To be eligible to join Phi Kappa Phi, initiates must have been enrolled at MSU for at least one year, be of sound character and ranked in the top 5 percent of the junior class, the top 10 percent of the senior class, or a graduate student with an outstanding academic record.

#####

# News

University Communications

Pauline Young, Director

[www.moreheadstate.edu](http://www.moreheadstate.edu)

Morehead State University

UPO Box 1100

Morehead, KY 40351-1689

(606) 783-2030

June 8, 2005

FOR IMMEDIATE RELEASE

MOREHEAD, Ky.---Three **Frankfort** students have been inducted into the Honor Society of Phi Kappa Phi at Morehead State University.

The initiates are:

- Corey Douglas Jennings and Kevin Scott Jennings, sons of Diane Jennings and the late William T. Jennings. Both are communication majors with an emphasis in electronic media production and management. They are members of the National Broadcasting Society, NewsCenter, and MIX 67 WNBS.
- Hollie Queen, the daughter of Charles and Melissa Queen. She is a senior elementary education major.

To be eligible to join Phi Kappa Phi, initiates must have been enrolled at MSU for at least one year, be of sound character and ranked in the top 5 percent of the junior class, the top 10 percent of the senior class, or a graduate student with an outstanding academic record.

####

# News

University Communications

Pauline Young, Director

[www.moreheadstate.edu](http://www.moreheadstate.edu)

Morehead State University

UPO Box 1100

Morehead, KY 40351-1689

(606) 783-2030

June 8, 2005

FOR IMMEDIATE RELEASE

MOREHEAD, Ky.---Four Floyd County students have been inducted into the Honor Society of Phi Kappa Phi at Morehead State University.

The initiates are:

- Carla Michele Caudill of **Wayland**, the daughter of Connie and Ronnie Smith. A junior exercise science major, she is a member of Pinnacle non-traditional honor society, Phi Theta Kappa, Alpha Nu Zeta chapter and the Dean's List.
- Ronnie W. Diddle of **Auxier**, the son of Waid and Betty Diddle. A graduate majoring in adult and higher education, he is listed on the National Dean's List.
- Kara Hall of **Martin**, the daughter of John and Gloria Hall. A junior elementary education major, she is a member of Chi Omega sorority, Kappa Delta Pi and Students in Free Enterprise.
- Stephanie Ann Sexton of **Langley**, the daughter of Birchel and Charlene Sexton. A senior elementary education major, she is a member of the National Honor Society and education program.

To be eligible to join Phi Kappa Phi, initiates must have been enrolled at MSU for at least one year, be of sound character and ranked in the top 5 percent of the junior class, the top 10 percent of the senior class, or a graduate student with an outstanding academic record.

####

# News

University Communications

Pauline Young, Director

[www.moreheadstate.edu](http://www.moreheadstate.edu)

Morehead State University

UPO Box 1100

Morehead, KY 40351-1689

(606) 783-2030

June 8, 2005

FOR IMMEDIATE RELEASE

MOREHEAD, Ky.---A **Fleming County** student have been inducted into the Honor Society of Phi Kappa Phi at Morehead State University.

The initiate is Adam Scott Prater of Wallingford. He is a senior industrial technology major.

To be eligible to join Phi Kappa Phi, initiates must have been enrolled at MSU for at least one year, be of sound character and ranked in the top 5 percent of the junior class, the top 10 percent of the senior class, or a graduate student with an outstanding academic record.

####

# News

University Communications

Pauline Young, Director

[www.moreheadstate.edu](http://www.moreheadstate.edu)

Morehead State University

UPO Box 1100

Morehead, KY 40351-1689

(606) 783-2030

June 8, 2005

FOR IMMEDIATE RELEASE

MOREHEAD, Ky.---A **Lexington** student have been inducted into the Honor Society of Phi Kappa Phi at Morehead State University.

The initiate is Elizabeth L. Haynes, the daughter of Becky Haynes. A senior mathematics education major, she is treasurer of the Gamma Beta Phi honor society, former president of the Math and Computer Science Club, and a member of the speech team.

To be eligible to join Phi Kappa Phi, initiates must have been enrolled at MSU for at least one year, be of sound character and ranked in the top 5 percent of the junior class, the top 10 percent of the senior class, or a graduate student with an outstanding academic record.

####

June 8, 2005

FOR IMMEDIATE RELEASE

MOREHEAD, Ky.---One student was honored and two **Winchester** students were inducted into the Honor Society of Phi Kappa Phi at Morehead State University.

Megan Noelle Combs, the daughter of Luther and Karen Combs, was one of four MSU freshmen who were honored for achieving a perfect 4.0 grade point average after two semesters of classes. A music education major, she was a member of the MSU Symphonic and Marching bands and the Morehead Community Orchestra.

The initiates included:

- Megan J. Stanley, the daughter of Mary Emmons Stanley of Winchester and Jonathan Stanley of Lexington. A senior communications major with geology and environmental science minors, she is a member of the Geology Club and Earth Day celebration committee, and past president of the Environmental Science Club.
- Virginia Louise Stewart, the daughter of Larry and Tamera Stewart. A senior accounting major, she is a member of Gamma Beta Phi honor society and the Accounting Club.

To be eligible to join Phi Kappa Phi, initiates must have been enrolled at MSU for at least one year, be of sound character and ranked in the top 5 percent of the junior class, the top 10 percent of the senior class, or a graduate student with an outstanding academic record.

####



# News

University Communications

Pauline Young, Director

[www.moreheadstate.edu](http://www.moreheadstate.edu)

Morehead State University

UPO Box 1100

Morehead, KY 40351-1689

(606) 783-2030

June 8, 2005

FOR IMMEDIATE RELEASE

MOREHEAD, Ky.---Three Carter County students have been inducted into the Honor Society of Phi Kappa Phi at Morehead State University.

The initiates are:

- Chandra Harper of **Grayson**, the daughter of Rob Harper and Jeannie Harper. A senior middle grades education major, she is a member of Gamma Phi Beta sorority.
- Missie R. Pelfrey of **Soldier**, the daughter of Russell and Frieda Pelfrey. A senior nursing major, she is a member of Student Support Services.
- Tiffany Michele Waugh of **Grayson**, the wife of Aaron Shane Waugh. She is a junior elementary education major with an emphasis on P-5 grades.

To be eligible to join Phi Kappa Phi, initiates must have been enrolled at MSU for at least one year, be of sound character and ranked in the top 5 percent of the junior class, the top 10 percent of the senior class, or a graduate student with an outstanding academic record.

#####

June 8, 2005

FOR IMMEDIATE RELEASE

MOREHEAD, Ky.---Three **Jackson** students have been inducted into the Honor Society of Phi Kappa Phi at Morehead State University.

The initiates are:

- Carrie Lee Adkins, the daughter of Lee and Dora Holbrook. A senior, she is a member of Phi Theta Kappa national honor society, Alpha Gamma Delta and Kentucky Education Association.
- Brian Ray Gross, husband of Kristy Gross and the son of Arthur and Linda Gross. A graduate student pursuing a Master of Arts in Teaching degree in secondary social studies, he is a teacher at the Boyd Regional Juvenile Detention Center.
- Stephanie Nicole Thomas, wife of Bobby S. Thomas. She is a senior education major.

To be eligible to join Phi Kappa Phi, initiates must have been enrolled at MSU for at least one year, be of sound character and ranked in the top 5 percent of the junior class, the top 10 percent of the senior class, or a graduate student with an outstanding academic record.

####

# News

University Communications

Pauline Young, Director

www.moreheadstate.edu

Morehead State University

UPO Box 1100

Morehead, KY 40351-1689

(606) 783-2030

June 8, 2005

FOR IMMEDIATE RELEASE

MOREHEAD, Ky.---Nine **Boyd County** students have been inducted into the Honor Society of Phi Kappa Phi at Morehead State University.

The initiates are:

- Marsha Denning of Ashland. She is a senior English education major.
- Christopher Michael Hale of Catlettsburg, husband of Cindy Hale. A senior finance major, he is a member of Beta Gamma Sigma.
- Lisa Dawn Hinkle of Catlettsburg, the daughter of Charles Dale and Linda Ann Conley. A junior psychology major, she is a member of Psi Chi psychology honor society, Academic Honors Program and Honors Leadership Residential College.
- Candie Lynn Kane of Catlettsburg. She is a senior middle level education major.
- Catherine F. McKenzie of Catlettsburg, the daughter of Gwynn and Randy McKenzie. A senior elementary education major, she is a member of the Methodist Student Center, theatre department, Kappa Delta Pi, Gamma Beta Phi honor society and previously active in Upward Bound.
- Catherine Y. Wallace of Ashland. A senior, she is a member of Phi Theta Kappa society and listed in "Who's Who Among College Students."
- Emory Wallace III of Ashland, son of Emory Wallace Jr., and Catherine Y. Wallace. He is a senior education major.
- Cassie Wenning of Ashland, the son of Sally Wenning and Rick Wenning. A junior nursing major, she is a member of Gamma Beta Phi honor society, Student Nurses Association and Baptist Student Union.
- Marlene White of Ashland, the wife of Addison White. A graduate student, she is a member of Pinnacle non-traditional honor society.

To be eligible to join Phi Kappa Phi, initiates must have been enrolled at MSU for at least one year, be of sound character and ranked in the top 5 percent of the junior class, the top 10 percent of the senior class, or a graduate student with an outstanding academic record.

####

# News

University Communications

Pauline Young, Director

[www.moreheadstate.edu](http://www.moreheadstate.edu)

Morehead State University

UPO Box 1100

Morehead, KY 40351-1689

(606) 783-2030

June 8, 2005

FOR IMMEDIATE RELEASE

MOREHEAD, Ky.---Three **Owingsville** students have been inducted into the Honor Society of Phi Kappa Phi at Morehead State University.

The initiates are:

- Jennifer Harris, the daughter of Phil and Kathy Harris. A senior biology/pre-medicine major, she is a member of the Academic Honors Program and Gamma Beta Phi honor society where she had served as chapter president and regional secretary.
- Jeremy Weaver, the son of Ron and Lindy Weaver. A junior computer information system major, he is a member of Gamma Beta Phi honor society, Beta Gamma Sigma, Academic Honors Program and Baptist Student Union.
- Jenifer Campbell Williams, wife of Rick L. Williams and daughter of Mr. and Mrs. George Campbell. A graduate student pursuing a Master of Business Administration degree, she is a member of Beta Gamma Sigma, Bath County Junior Beta Club Boosters and cheerleading boosters.

To be eligible to join Phi Kappa Phi, initiates must have been enrolled at MSU for at least one year, be of sound character and ranked in the top 5 percent of the junior class, the top 10 percent of the senior class, or a graduate student with an outstanding academic record.

####

June 8, 2005

FOR IMMEDIATE RELEASE

MOREHEAD, Ky.---Four Morehead State University sophomores have been awarded scholarships from the University's chapter of the Honor Society of Phi Kappa Phi.

The students received the scholarships at the organization's annual awards banquet for maintaining a 4.0 grade point average for three semesters at MSU. They were recognized as freshmen in 2004.

The Phi Kappa Phi scholarship program promotes the pursuit of academic excellence in the fields of higher education and recognizes student achievement.

The student honorees were:

- Lindy K. Collins of **South Range, Wis.**, the daughter of Stephen and Nancy Collins. A biology/pre-medicine major, she is a member of Superior Douglas County YMCA and Hawthorn Assembly of God.
- Megan Darrell of **Carlisle**, the daughter of David and Pricy Darrell. A biology/pre-pharmacy major, she is a member of Gamma Phi Beta social sorority, Gamma Beta Phi honor society and the Pre-Pharmacy Club.
- Chelsea Peters of **Dayton**, the daughter of Chuck and Claudette Peters. A business major with an emphasis in marketing, she is a member of intramurals, S.P.O.R.T. committee and the Academic Honors Program.
- David R. Roeser of **Livonia, Mich.**, the son of David and Deborah Roeser. A technology education major, he is a member of the Gamma Beta Phi honor society, Honors Leadership Residential College and the Academic Honors Program.

####

# Photo

University Communications

Pauline Young, Director

[www.moreheadstate.edu](http://www.moreheadstate.edu)

Morehead State University

UPO Box 1100

Morehead, KY 40351-1689

(606) 783-2030

## STUDENTS INDUCTED INTO MSU HONOR SOCIETY

Several Morehead State University students were recognized during the Honor Society of Phi Kappa Phi's annual spring banquet. Four sophomores were presented scholarships for having maintained a perfect 4.0 grade point average. Recognized during the event were, from left, Holly Giacinti of Toms River, N.J.; Elizabeth Haynes of Lexington; Alex Cunningham of Batavia, Ohio; Cassie Wenning of Ashland; and Sarah McIntosh of Trenton, Ohio.

(MSU photo by Guy Huffman)

####

6-7-05

MSU is an affirmative action, equal opportunity educational institution.



# Photo

University Communications

Pauline Young, Director

[www.moreheadstate.edu](http://www.moreheadstate.edu)

Morehead State University

UPO Box 1100

Morehead, KY 40351-1689

(606) 783-2030

## STUDENTS INDUCTED INTO MSU HONOR SOCIETY

Several Morehead State University students were recognized during the Honor Society of Phi Kappa Phi's annual spring banquet. Four sophomores were presented scholarships for having maintained a perfect 4.0 grade point average. Recognized during the event were, from left, Lindy Collins of South Range, Wis.; David Roeser of Livonia, Mich.; and Chelsea Peters of Dayton. Also recognized, but not in photograph, was Megan Darrell of Carlisle.

(MSU photo by Guy Huffman)

####

6-7-05

MSU is an affirmative action, equal opportunity educational institution.

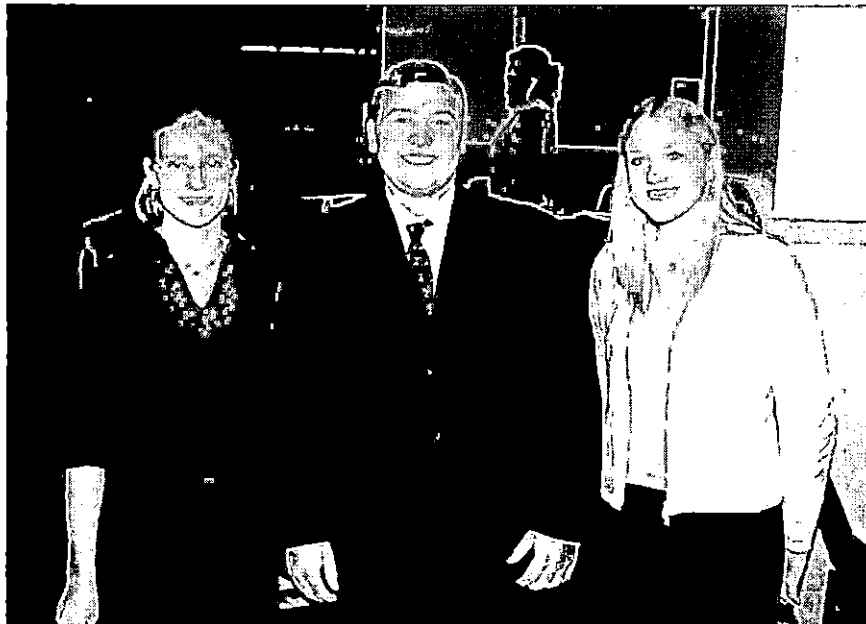

## STUDENTS INDUCTED INTO MSU HONOR SOCIETY

Several students were inducted into the Morehead State University chapter of the Honor Society of Phi Kappa Phi during the annual spring banquet. The initiates included, front row from left, Dana Peruso of New Rochelle, N.Y.; Marion Young of Abingdon, Va.; Melissa Jamieson of South Plainfield, N.J.; Georgia Vanos of Australia; and Melissa Bausmer of Canada.

(MSU photo by Guy Huffman)

#####

6-7-05

MSU is an affirmative action, equal opportunity educational institution.





# Photo

University Communications

Pauline Young, Director

[www.moreheadstate.edu](http://www.moreheadstate.edu)

Morehead State University

UPO Box 1100

Morehead, KY 40351-1689

(606) 783-2030

## STUDENTS INDUCTED INTO MSU HONOR SOCIETY

Several students were inducted into the Morehead State University chapter of the Honor Society of Phi Kappa Phi during the annual spring banquet. The initiates included, front row from left, Jennifer Miller of Chillicothe, Ohio; Kara Adkins of Gallipolis, Ohio; and Patrice Wieczorek of Frankfort, Ill. Back row from left, are Raechel White of Fayetteville, Ohio; Douglas Long of Chillicothe, Ohio; and Leslie Sweeney of Chillicothe, Ohio.

(MSU photo by Guy Huffman)

#####

6-7-05

MSU is an affirmative action, equal opportunity educational institution.



# Photo

University Communications

Pauline Young, Director

[www.moreheadstate.edu](http://www.moreheadstate.edu)

Morehead State University

UPO Box 1100

Morehead, KY 40351-1689

(606) 783-2030

## STUDENTS INDUCTED INTO MSU HONOR SOCIETY

Several students were inducted into the Morehead State University chapter of the Honor Society of Phi Kappa Phi during the annual spring banquet. The initiates included, from left, Laura Ashley of Taylorsville, Jim Britt of Henderson, Elizabeth McCarty of Carlisle, and Sara Ice of Louisville.

(MSU photo by Guy Huffman)

####

6-7-05

MSU is an affirmative action, equal opportunity educational institution.



# Photo

University Communications

Pauline Young, Director

[www.moreheadstate.edu](http://www.moreheadstate.edu)

Morehead State University

UPO Box 1100

Morehead, KY 40351-1689

(606) 783-2030

## STUDENTS INDUCTED INTO MSU HONOR SOCIETY

Several students were inducted into the Morehead State University chapter of the Honor Society of Phi Kappa Phi during the annual spring banquet. The initiates included, from left, Sabrina Keaton of West Liberty, Sabrina Howard of Salyersville, Christopher Merritt of Salyersville and Chris Wisecup of Salyersville.

(MSU photo by Guy Huffman)

####

6-7-05

MSU is an affirmative action, equal opportunity educational institution.



## STUDENTS INDUCTED INTO MSU HONOR SOCIETY

Several students were inducted into the Morehead State University chapter of the Honor Society of Phi Kappa Phi during the annual spring banquet. The initiates included, from left, Amy Banks of Myra, Lauren Greer of Paintsville, and Barbara Soard of Thelma.

(MSU photo by Guy Huffman)

####

6-7-05

MSU is an affirmative action, equal opportunity educational institution.



# Photo

University Communications

Pauline Young, Director

[www.moreheadstate.edu](http://www.moreheadstate.edu)

Morehead State University

UPO Box 1100

Morehead, KY 40351-1689

(606) 783-2030

## STUDENTS INDUCTED INTO MSU HONOR SOCIETY

Several students were inducted into the Morehead State University chapter of the Honor Society of Phi Kappa Phi during the annual spring banquet. The initiates included, front row from left, Missie Pelfrey of Soldier, Tiffany Waugh of Grayson, and Joshua Roe of South Shore. Back row from left, are Chandra Harper of Grayson and April Riffe of Webbville.

(MSU photo by Guy Huffman)

####

6-7-05

MSU is an affirmative action, equal opportunity educational institution.



## STUDENTS INDUCTED INTO MSU HONOR SOCIETY

Several students were inducted into the Morehead State University chapter of the Honor Society of Phi Kappa Phi during the annual spring banquet. The initiates included two students from Catlettsburg, Catherine McKenzie, left, and Christopher Hale.

(MSU photo by Guy Huffman)

####

6-7-05

MSU is an affirmative action, equal opportunity educational institution.



# Photo

University Communications

Pauline Young, Director

[www.moreheadstate.edu](http://www.moreheadstate.edu)

Morehead State University

UPO Box 1100

Morehead, KY 40351-1689

(606) 783-2030

## STUDENTS INDUCTED INTO MSU HONOR SOCIETY

Several students were inducted into the Morehead State University chapter of the Honor Society of Phi Kappa Phi during the annual spring banquet. The initiates included, from left, Carrie Adkins of Jackson, Emmanuel Anama of Booneville, Lara Craig of Cumberland, and Toby Hale of Mallie.

(MSU photo by Guy Huffman)

####

6-7-05

MSU is an affirmative action, equal opportunity educational institution.



# Photo

University Communications

Pauline Young, Director

[www.moreheadstate.edu](http://www.moreheadstate.edu)

Morehead State University

UPO Box 1100

Morehead, KY 40351-1689

(606) 783-2030

## STUDENTS INDUCTED INTO MSU HONOR SOCIETY

Several students were inducted into the Morehead State University chapter of the Honor Society of Phi Kappa Phi during the annual spring banquet. The initiates included, from left, Virginia Stewart and Megan Stanley, both of Winchester, and Kevin Jennings and Corey Jennings, both of Frankfort.

(MSU photo by Guy Huffman)

####

6-7-05

MSU is an affirmative action, equal opportunity educational institution.





# Photo

University Communications

Pauline Young, Director

[www.moreheadstate.edu](http://www.moreheadstate.edu)

Morehead State University

UPO Box 1100

Morehead, KY 40351-1689

(606) 783-2030

## STUDENTS INDUCTED INTO MSU HONOR SOCIETY

Several students were inducted into the Morehead State University chapter of the Honor Society of Phi Kappa Phi during the annual spring banquet. The initiates included, from left, Courtney Chasteen of Maysville, Heather Espinola of Cynthiana, Danielle Spence of Inez, and Philip Mattingly of Versailles.

(MSU photo by Guy Huffman)

####

6-7-05

MSU is an affirmative action, equal opportunity educational institution.



# Photo

University Communications

Pauline Young, Director

[www.moreheadstate.edu](http://www.moreheadstate.edu)

Morehead State University

UPO Box 1100

Morehead, KY 40351-1689

(606) 783-2030

## STUDENTS INDUCTED INTO MSU HONOR SOCIETY

Several students were inducted into the Morehead State University chapter of the Honor Society of Phi Kappa Phi during the annual spring banquet. The initiates included, from left, Jennifer Johnson of Mt. Sterling, Jennifer Harris of Owingsville, Jeremy Weaver of Owingsville, and Jennifer Williams of Owingsville.

(MSU photo by Guy Huffman)

####

6-7-05

MSU is an affirmative action, equal opportunity educational institution.

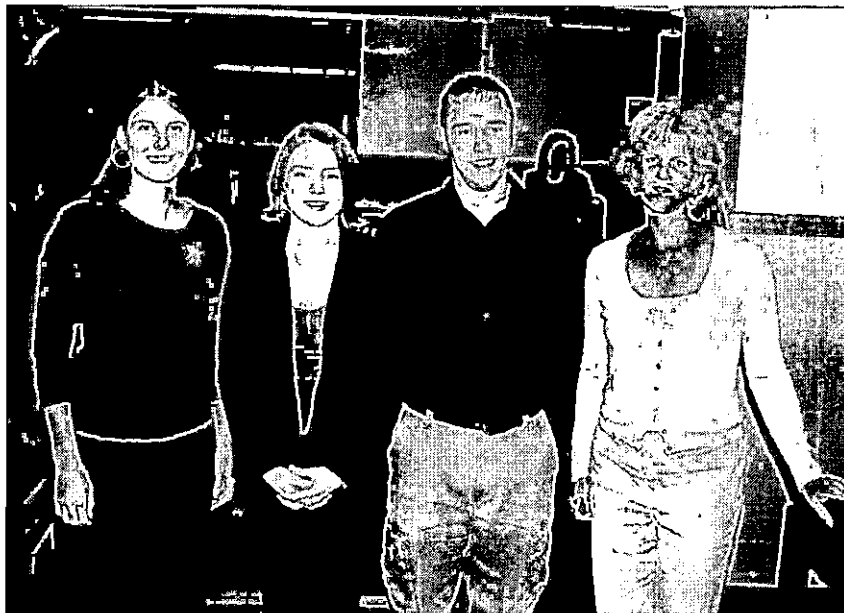

# Photo

University Communications

Pauline Young, Director

[www.moreheadstate.edu](http://www.moreheadstate.edu)

Morehead State University

UPO Box 1100

Morehead, KY 40351-1689

(606) 783-2030

## **MOREHEAD STUDENTS INDUCTED INTO MSU HONOR SOCIETY**

Several students from Morehead were inducted into the Morehead State University chapter of the Honor Society of Phi Kappa Phi during the annual spring banquet. The initiates included, front row from left, Nellie Holbrook, Sheena Sparks, Judi Taylor and Sandra Hall. Back row from left, are Susan Price, Kelli Trent and Kathryn Rogers.

(MSU photo by Guy Huffman)

####

6-7-05

MSU is an affirmative action, equal opportunity educational institution.



# Photo

University Communications

Pauline Young, Director

[www.moreheadstate.edu](http://www.moreheadstate.edu)

Morehead State University

UPO Box 1100

Morehead, KY 40351-1689

(606) 783-2030

## PHI KAPPA PHI INITIATES AT MSU

Several students were inducted into the Morehead State University chapter of the Honor Society of Phi Kappa Phi during the annual spring banquet. During the evening, freshmen students were recognized for achieving a perfect 4.0 grade point average for two semesters of work. Honored during the event were Amanda Trolinger of Rush and Ruby Johnson of Sandy Hook.

(MSU photo by Guy Huffman)

####

6-7-05

MSU is an affirmative action, equal opportunity educational institution.



## MSU HONOR SOCIETY INDUCTS FACULTY MEMBERS

The Honor Society of Phi Kappa Phi at Morehead State University inducted new members during its annual spring banquet. Faculty initiates included MSU President Wayne D. Andrews, left, and Dr. Green Miller, professor of economics.

(MSU photo by Guy Huffman)

####

6-7-05

MSU is an affirmative action, equal opportunity educational institution.

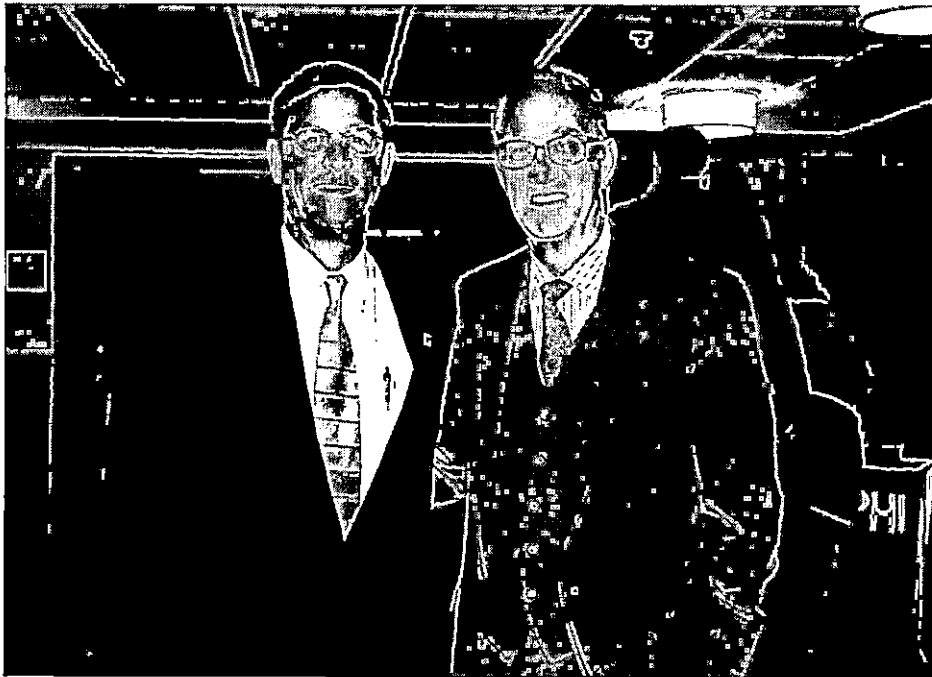

## 2005 APPALACHIAN TREASURE AWARD PRESENTED

Blanche Coldiron of Grant County was the recipient of the 2005 Appalachian Treasure Award, presented during the Bluegrass 'n More celebration last weekend. MSU President Wayne D. Andrews presented her with the rocking chair, which symbolizes the award. Coldiron, who has been performing since she was nine, is a former member of Asa Martin's Kentucky Hillbillies where she was known as "Blanche, The Mountain Girl."

(MSU photo by Tim Holbrook)

#####

6-8-05py

MSU is an affirmative action, equal opportunity educational institution.



June 8, 2005

FOR IMMEDIATE RELEASE

MOREHEAD, Ky.--Morehead State University's Theatre program has been accredited by the National Association of Schools of Theatre.

"This is very significant. We are one of only 146 accredited schools in the country and one of two accredited programs in the Commonwealth. This recognizes the outstanding work of our students, staff and faculty," said Dr. Bob Willenbrink, chair of the Department of Communication and Theatre.

The National Association of Schools of Theatre (NAST) was founded in 1965 to improve educational practices and maintain high professional standards in theatre education and has been designated by the U.S. Department of Education as the agency responsible for the accreditation of all theatre curricula. In addition to accrediting standards, the association disseminates information to the public, produces statistical research, provides professional development for leaders of theatre schools and engages in policy analysis. Also, NAST has been recognized by the Council on Higher Education Accreditation and is a member of the Association of Specialized and Professional Accreditors.

Dr. Willenbrink said, "Attaining accreditation from NAST is a tribute to all students, staff and faculty who have contributed to MSU Theatre's excellent academic and production program. For many years, the program has produced high quality productions and provided students with outstanding education in the theatre. Thanks to the selfless dedication of our faculty and staff, theatre students flourish during their time at MSU and most move on to successful careers as actors, directors, designers and theatre educators. Meeting the standards established by NAST and receiving accreditation is a major achievement."

The granting of accredited membership by the Commission on Accreditation signifies that an institution has successfully demonstrated compliance with the procedures, standards, and guidelines of the Association. Integral to this voluntary process is ongoing, regularized self-evaluation and peer review.

Accreditation, in practical terms, is a stamp of approval, a sign that an institution ascribes to, believes in, and has met an external set of basic criteria for the programs it offers. In some cases, accreditation assists in the transfer of credits from one institution to another. In all cases, it indicates that threshold standards are adhered to in a fashion that provides a base of academic strength and operational integrity.

The association accepts for membership only institutions established for the purpose of educating individuals in theatre. Member institutions must consistently adhere to sound educational policies and practices.

Additional information is available from Dr. Willenbrink at (606) 783-2134.

#####

ajb

# News

University Communications

Pauline Young, Director

[www.moreheadstate.edu](http://www.moreheadstate.edu)

Morehead State University

UPO Box 1100

Morehead, KY 40351-1689

(606) 783-2030

June 8, 2005

FOR IMMEDIATE RELEASE

SANDY HOOK, Ky.---Nine students have been awarded the Jane E. Caudill Scholarship at Morehead State University for 2005-2006. The scholarship, established by the Peoples Bank of Sandy Hook, is awarded to Elliott County students who enroll at MSU.

The new recipients are: Dakota R. Cox, daughter of Marsha Cox; Tara L. Nanny, daughter of Sandra Nanny; and Amber R. Porter, daughter of Allen Porter.

Students whose awards will be renewed are: Brittney L. Bear, daughter of Phillip Bear; Ashleigh E. Flanery, daughter of Kristen Flanery; Ashley S. Howard, daughter of Allen Lee Howard; Amy J. Maggard, daughter of David Maggard; Amanda K. Caudill, daughter of Marlene Caudill; and Charles F. Whitt, son of Debbie Whitt. Renewal is based on the student's achievement of at least a 2.75 grade point average and full-time enrollment.

Two students attending classes at the MSU at West Liberty campus also will receive the award for the 2005-2006 academic year.

The Jane E. Caudill Scholarship honors the 50 years of personal service Caudill provided the people of Elliott County. It is open to full-time students and is renewable through four years of study if recipients make satisfactory academic progress. Applications for the Jane E. Caudill Scholarship are due in April for the following academic year and can be picked up at the Elliott County High School guidance office, Peoples Bank of Sandy Hook, or MSU's Office of Financial Aid on the campus.

Additional information is available from Cindy Faulkner at (606) 738-5163 or MSU's Office of Financial Aid at (606) 783-2011.

####



# News

University Communications

Pauline Young, Director

[www.moreheadstate.edu](http://www.moreheadstate.edu)

Morehead State University

UPO Box 1100

Morehead, KY 40351-1689

(606) 783-2030

June 8, 2005

FOR IMMEDIATE RELEASE

PRESTONSBURG, Ky.---Area residents planning to enroll in college are invited to attend special informational meetings, hosted by Morehead State University at Prestonsburg.

University representatives will host financial aid and admissions sessions, slated for 3-6 p.m. on Tuesdays, June 28 and July 26. The sessions will be held at the MSU Prestonsburg campus, located at Bert Combs Drive, Building 6.

Tammy Blackburn, Commonwealth Educational Opportunity Center counselor, will be available to discuss the financial aid process with current and prospective students at any postsecondary institution. Jen Crisp, admissions counselor, will provide admissions information.

Any interested person is invited to attend, including those who are pursuing a GED. Refreshments will be served.

Additional information is available from Blackburn by calling at (606) 886-3863, extension 67113; Crisp at (606) 886-2405, or toll-free at (800) 648-5372.

####

sas

# News

University Communications

Pauline Young, Director

[www.moreheadstate.edu](http://www.moreheadstate.edu)

Morehead State University

UPO Box 1100

Morehead, KY 40351-1689

(606) 783-2030

June 7, 2005

FOR IMMEDIATE RELEASE

MOREHEAD, Ky.---Are you looking to improve your skills, a way to enhance your career opportunities, or want to pursue a lifelong interest? Come visit one of Morehead State University's regional campuses for details on how we can assist you in your pursuit.

Each center will host a day of orientation on Tuesday, June 14, and Friday, June 24, to assist new or transfer students in getting acquainted with that center and its programs. The day will begin at 9 a.m. at MSU at Ashland, Jackson, Mt. Sterling, Prestonsburg and West Liberty,

Graduate and undergraduate programs are available at the various locations.

Prospective students may visit the regional campus, complete the admissions process, build an academic plan and register for courses for the Fall term, with just one stop.

Students may complete a graduate or undergraduate admissions form early by applying online from MSU's home page, [www.moreheadstate.edu](http://www.moreheadstate.edu).

Students also will receive assistance in completing the financial aid paperwork. Additional information on FAFSA or financial aid assistance may be obtained from MSU's Office of Financial Aid at (606) 783-2011 or the Federal Student Aid Information Center at (800) 4FED-AID (800-433-3243). Information on deferred payments may be obtained from MSU's Office of Accounting & Budgetary Control at (606) 783-2019. Information also is available from the Educational Opportunity Center at each of MSU's regional campuses.

Additional information is available from the regional campuses: MSU at Ashland, (800) 648-5370 or (606) 327-1777; MSU at Mt. Sterling, (866) 870-0809 or (859) 499-0780; MSU at West Liberty, (800) 648-5371 or (606) 743-1500; MSU at Jackson, (800) 739-5225 or (606) 666-2800; or MSU at Prestonsburg, (800) 648-5372 or (606) 886-2405; or MSU's regional campus coordinator at (800) 585-6781, option #3.

####

## FOLK ART SALE DRAWS MORE THAN 1,000

A Day in the Country folk art show and sale brought more than 1,000 shoppers to Morehead on Saturday (June 4). Auctioneer Jim Gary Phillips of Edmonton kept the action going at the annual auction. Assisting him, at left, is Ashley Gilliam of Morehead, a recent Morehead State University graduate. More than 50 self-taught artists displayed their works in the large tent near MSU's Kentucky Folk Art Center on First Street.

(MSU photo by Tim Holbrook)

####

6-9-05py

MSU is an affirmative action, equal opportunity educational institution.



## **JULY HIGHLIGHTS AT MOREHEAD STATE UNIVERSITY**

July 4, Independence Day Holiday, no office hours or mail delivery. Offices reopen at 8 a.m. on Tuesday, July 5. Additional information: (606) 783-2002.

July 5, Softball pitching/catching clinic, for girls in grades 4-8, 9 a.m. –noon; grades 9-12, 12:30-3:30 p.m., on campus, charge. Additional information: (606) 776-0174.

July 5, Summer II classes begin at all on and off-campus locations, registration in academic departments, 8 a.m.; term ends July 29. Additional information: (606) 783-2008.

July 6, Softball hitting/defensive clinic, for girls in grades 4-12, on campus, 11 a.m. – 4 p.m., charge. Additional information: (606) 776-0174.

July 10, 7<sup>th</sup> Annual Eagle Cross Country camp, for middle and high school boys and girls, through July 15, charge. Additional information: (606) 783-2653.

July 10, Volleyball Camp, for high school teams, Weatherby Gymnasium, through July 12, charge. Additional information: (606) 783-2122.

July 11, Run & Soar Football Camp, for boys entering grades 4 through 12, Jayne Stadium, 8 a.m., also July 12, charge. Additional information: (606) 783-2151.

July 11, Advanced Placement Summer Institute, for high school teachers, various locations on campus, through July 15, charge. Additional information: (606) 783-2605.

July 15, Student Orientation, Advising and Registration (SOAR), for incoming students, Adron Doran University Center, 8 a.m. – 3 p.m., free. Additional information: (606) 783-2000; or (800) 585-6781.

July 15, Eagle Excellence Auction & Golf Tournament, featuring dinner, entertainment, auction, golf scramble, more; Crager Room, Adron Doran University Center, 6:30 p.m. (auction); also July 16, Eagle Trace Golf Course, time TBA; advance tickets necessary. Additional information: (606) 783-2387.

July 18, Volleyball Skills Camp, for middle and high school students, through July 20, charge. Additional information: (606) 783-2122.

July 22, Rock 'n Blues 'n BBQ Festival, Poppy Mountain Campground, Morehead, 5 p.m., through July 23, charge. Additional information: (606) 783-2001 or (606) 780-4342.

July 25, Football camp, for high school teams, Jayne Stadium, through July 31, charge. Additional information: (606) 783-2151.

**Due to early press deadlines, some listings are subject to change.**

####

# News

University Communications

Pauline Young, Director

[www.moreheadstate.edu](http://www.moreheadstate.edu)

Morehead State University

UPO Box 1100

Morehead, KY 40351-1689

(606) 783-2030

June 10, 2005

FOR IMMEDIATE RELEASE

MOREHEAD, Ky.---Do you know that 300 pints of blood must be donated in central and east Kentucky every day to keep the 67 hospitals in the area supplied?

Blood donated in the area stays here, helping a fellow Kentuckian through a trauma, an accident, surgery, cancer treatment, burn recovery and other life threatening events.

The Central Kentucky Blood Center will hold a blood drive on the Morehead State University campus on Wednesday and Thursday, June 22 and 23. The CKBC bloodmobile will be parked at Lappin Hall from 11 a.m. – 5 p.m. each day.

Qualified participants must be at least 17 years old, weigh at least 110 pounds and be in general good health. A person can donate blood every 56 days.

CKBC will have free T-shirts along with free snacks for blood donors.

Additional information is available from Holly Ray, CKBC recruitment specialist, by calling (800) 775-2522 or (859) 276-2534.

#####

# News

University Communications

Pauline Young, Director

[www.moreheadstate.edu](http://www.moreheadstate.edu)

Morehead State University

UPO Box 1100

Morehead, KY 40351-1689

(606) 783-2030

June 10, 2005

FOR IMMEDIATE RELEASE

MT. STERLING, Ky.---Do you want to own and operate your own business, but you don't know how to get started?

Morehead State University's Small Business Development Center, along with the Mt. Sterling/Montgomery County Chamber of Commerce, is offering a workshop to help potential entrepreneurs do just that.

A "Pre-Business Orientation Workshop" will be held on Thursday, June 16, at MSU at Mt. Sterling, located in the Clay Community Center, 3400 Indian Mound Drive, from 6-7:30 p.m.

Participants will learn many aspects of starting a new business including financial considerations, business selection and planning, loan sources, permits, licenses, advertising and marketing issues.

There is no charge for the workshop, but advance registration is necessary due to limited seating.

Training programs, sponsored or co-sponsored by SBDC, are available to all individuals without regard to race, color, sex, creed or national origin. Special arrangements will be made for those with disabilities if requested in advance.

Additional information and registration are available by calling MSU's SBDC at (606) 783-2895 or the Mt. Sterling/Montgomery County Chamber of Commerce at (859) 498-5343.

#####

ajb

# News

University Communications

Pauline Young, Director

[www.moreheadstate.edu](http://www.moreheadstate.edu)

Morehead State University

UPO Box 1100

Morehead, KY 40351-1689

(606) 783-2030

June 10, 2005

FOR IMMEDIATE RELEASE

PRESTONSBURG, Ky.---Morehead State University's Bob Willenbrink, chair of the Department of Communication and Theatre, is spending his summer directing the play "Steel Magnolias" at the Jenny Wiley Theatre.

The "Steel Magnolias" Opening Night Gala is set for Friday, June 17, beginning at 6:30 p.m. at the Wilkinson/Stumbo Convention Center. The play will be repeated numerous times throughout the summer.

The action for "Steel Magnolias" is set in Truvy's beauty salon in Chinquapin, La., where all the ladies who are "anybody" come to have their hair done. Helped by her eager new assistant, Annelle (who is not sure whether or not she is still married), the outspoken, wise-cracking Truvy dispenses shampoos and free advice to the town's rich curmudgeon, Ouiser, ("I'm not crazy, I've just been in a bad mood for 40 years"); an eccentric millionaire, Miss Clairee, who has a raging sweet tooth; and the local social leader, M'Lynn, whose daughter, Shelby (the prettiest girl in town), is about to marry a "good ole boy."

Filled with hilarious repartee and not a few acerbic but humorously revealing verbal collisions, the play moves toward tragedy when, in the second act, the spunky Shelby (who is a diabetic) risks pregnancy and forfeits her life. The sudden realization of their mortality affects the others, but also draws on the underlying strength--and love--which give the play, and its characters, the special quality to make them truly touching, funny and marvelously amiable company in good times and bad.

Additional information on show dates and ticket information is available from the box office at the Jenny Wiley Theatre at (606) 886-9274, 1-877-CALL-JWT, or online at [www.jwtheatre.com](http://www.jwtheatre.com).

####

ajb

June 10, 2005

FOR IMMEDIATE RELEASE

MOREHEAD, Ky.---The Kentucky Folk Art Center will sponsor its Appalachian Arts and Crafts Fair from 9 a.m. – 4 p.m. on Saturday, June 25, at the Laughlin Health Building on the Morehead State University campus.

The fair offers visitors a large and varied selection of regional arts and crafts, ranging from the traditional to the cutting edge. Also, the fair features food and a variety of events, including corn milling and jewelry making.

“Our craft fairs are very diverse and offer customers the widest selection of arts and crafts possible,” said Matt Collinsworth, KFAC’s director. “Last year, we incorporated live music into the mix, as well. The Appalachian Arts and Crafts Fair, along with FolkFest, present the people of our region with one of Kentucky’s best one-day events.”

There is a \$3 admission charge to the fair with children under 12 getting in free.

Visitors to the crafts fair also can look forward to “Folkfest 2005”, which will be held on the Laughlin lawn. Folkfest will feature performances by five folk music acts from 11 a.m. until 4 p.m.

Featured artists will be Leo Blair and Harvey Pennington (11 a.m.), John Lilly (noon), Dan and Amy Carwile (1 p.m.), Ann and Phil Case (2 p.m.) and Russ Ward (3 p.m.).

The KFAC, Kentucky Center for Traditional Music, Morehead State Public Radio and the MSU Arts and Humanities Council are sponsors of Folkfest. The musical performances are free and open to the public. The artists will be available to discuss their craft, instruments and history of the music they perform.

The Kentucky Folk Art Center is a cultural, educational and economic development service of Morehead State University.

Additional information is available from the Center’s Web site at [www.kyfolkart.org](http://www.kyfolkart.org) or by calling (606) 783-2204. KFAC, located at 102 West First Street in Morehead, is open Monday-Saturday, 9 a.m. – 5 p.m., and Sundays, 1-5 p.m.

#####

ajb



## APPALACHIAN ARTS AND CRAFT FAIR

The 2005 Appalachian Arts and Crafts Fair, sponsored by the Kentucky Folk Art Center, will be held from 9 a.m. – 4 p.m. on Saturday, June 25, at the Laughlin Health Building on the Morehead State University campus. There is a \$3 admission charge to the fair with children under 12 getting in free. Also on June 25, “Folkfest 2005” will be held on the Laughlin lawn and will feature performances by five folk music acts from 11 a.m. until 4 p.m.

(MSU photo)

#####

6-8-05ajb

MSU is an affirmative action, equal opportunity educational institution.



June 10, 2005

FOR IMMEDIATE RELEASE

MOREHEAD, Ky.--Morehead State University's Dr. Benjamin K. Malphrus, director of the Ronald G. Eaglin Space Science Center, has been chosen to serve a second term on the Kentucky Statewide EPSCoR (Experimental Program to Stimulate Competitive Research) Committee.

The group operates as a quasi-independent committee of the Kentucky Science and Technology Corporation (KSTC). Its purpose is to stimulate and enhance competitive research, to stimulate and effect systemic and sustainable improvement in the capacities of the Commonwealth's universities and colleges to compete successfully for research and development funds on a national basis, and to stimulate complementary cooperative efforts in education and human research development to ensure growth and support of science, engineering, and mathematics (SEM) research and training.

The committee is composed of 19 members with statewide representation. The membership includes six university administrators, seven faculty researchers, and six private/public representatives. The committee meets three times a year.

The Statewide EPSCoR Committee, subject to the concurrence of KSTC, has the authority to hire and coordinate central EPSCoR office project staff including the statewide director and assistants as employees of KSTC, establish and administer policies, criteria and procedures to implement EPSCoR programs as necessary to ensure that program goals and objectives are met, appoint members and elect leadership of the Statewide EPSCoR Committee and the subcommittees for each agency EPSCoR program, monitor the progress of programs and approve changes in scope and direction, and determine the allocation of state matching funds for EPSCoR programs.

Dr. Malphrus, who has been at MSU since 1990, earned his B.A. degree in art and an M.A.T. degree in physics from the University of South Carolina. He holds a Doctor of Education degree from West Virginia University. He has done graduate work at the University of California at Berkeley and at the Harvard Center for Astrophysics.

His scholarly grants and projects funded during his MSU career have totaled more than \$5.3 million and he has secured in-kind equipment gifts of an additional \$6 million.

Additional information on the Kentucky Statewide EPSCoR program may be obtained from Dr. F. Richard Kurzynske, director, at (859) 255-3511, ext.226, or Dr. Malphrus at (606) 783-2212.

#####

# News

University Communications

Pauline Young, Director

[www.moreheadstate.edu](http://www.moreheadstate.edu)

Morehead State University

UPO Box 1100

Morehead, KY 40351-1689

(606) 783-2030

June 10, 2005

FOR IMMEDIATE RELEASE

MOREHEAD, Ky.—A Morehead State University professor has been selected to serve on the national board of the accrediting agency for her profession.

Barbara L. Dehner, coordinator of radiologic sciences programs, was appointed to the board of directors of the Joint Review Committee on Education in Radiologic Technology (JRCERT). She was formally installed at an April ceremony in Chicago, and will serve a three-year term.

The JRCERT board is charged with oversight of the entire operations of the organization. JRCERT is the only agency authorized by the U.S. Department of Education to review and accredit educational programs in radiography and radiation therapy. It also accredits programs in magnetic resonance and medical dosimetry.

"I am pleased to be a part of the important mission of JRCERT," Dehner said. "Providing quality assurance within radiologic sciences programs throughout the nation is crucial to enhancing patient care."

Dehner, an MSU employee since 1982, has been actively involved with JRCERT since 1990, holding the positions of apprentice, site visitor and chair. She additionally has held leadership roles in the Association of Educators in Radiological Sciences (AERS), including two terms as director. With the American Healthcare Radiology Administrators (AHRA), Dehner served on the organization's annual meeting planning committee.

She also has been active in committee assignments and organizational planning with the Kentucky Society of Radiologic Technologists and the Appalachian Regional Society of Radiologic Technologists.

In addition to her current position as program coordinator and interim co-chair of the Department of Nursing and Allied Health Sciences, Dehner has served as a radiologic technology professor and as the clinical coordinator for the radiologic technology program for more than 20 years.

Effective July 1, Dehner will be the first chair of the newly-created Department of Imaging Sciences at MSU.

Additional information is available by calling Dehner at the radiologic sciences programs' office at (606) 783-2646. Information on JRCERT is available by accessing the agency's Website at [www.jrcert.org](http://www.jrcert.org).

####

sas



# News

University Communications

Pauline Young, Director

[www.moreheadstate.edu](http://www.moreheadstate.edu)

Morehead State University

UPO Box 1100

Morehead, KY 40351-1689

(606) 783-2030

June 10, 2005

FOR IMMEDIATE RELEASE

MOREHEAD, Ky.---Dr. Will Kayatin, formerly of Eastern New Mexico University, has been named director of the Morehead State University at Jackson regional campus.

“We are pleased that Dr. Kayatin has joined MSU,” said Dan Connell, associate vice president for academic outreach and support. “He brings a commitment to serve students and the region.”

Dr. Connell also thanked Erv Napier who had served as interim director for MSU at Jackson while a national search was completed. “He has worked tirelessly for the students and been a great asset to Morehead State and the region.”

Dr. Kayatin earned his B.A. and master’s degrees from SUNY College in Buffalo, N.Y. He holds a Ph.D. degree in history from the University at Albany, State University of New York.

“The community has warmly welcomed us into their family,” said Dr. Kayatin. “My wife and I look forward to making our new life as part of the Morehead State University family here in southeastern Kentucky.”

From March 2002 until he accepted the MSU at Jackson post, Dr. Kayatin was the student activities and organizations director at ENMU where he supervised a staff of 12 and was responsible for the revitalization, development and growth of the campus programming.

Prior to that, he was associate director of student activities at Texas Tech University where he was part of the overall administration of programs and services for more than 400 registered student organizations, multicultural services and many other student life programs.

Dr. Kayatin was the assistant director of student governance and organizations at the University of Texas at Arlington from January 1997 until December 2000. Previous work experience includes posts at Eastern Kentucky University, Buffalo State College in New York and the University of Albany in New York.

He is a member of the Organization of American Historians and past member of the Association of College Unions International, Texas Association of College and University Student Personnel Administration, and College Student Personnel Association.

The Hopkinsville native and his wife, Montana, are expecting their first child in October.

Additional information on the MSU at Jackson regional campus is available by calling Dr. Kayatin at (606) 666-2800 or (800) 729-5225, or by stopping by the office, located in the Breathitt County Life Skills Center, 1127 Main Street in Jackson.

####

ajb



# Media Advisory

University Communications

Pauline Young, Director

[www.moreheadstate.edu](http://www.moreheadstate.edu)

Morehead State University

UPO Box 1100

Morehead, KY 40351-1689

(606) 783-2030

**EVENT:** MSU Board of Regents Meeting  
**DATE:** Thursday, June 16, 2005  
**TIME:** 9 a.m.  
**SITE:** Riggle Room, Adron Doran University Center

A number of items are on the agenda when the Regents hold its regular quarterly meeting: ratification of spring graduates and personnel actions; approval of promotions, emeritus status, tenure, preliminary study for student recreational center, reappointment of auditing firm, and the 2005-2006 Operating Budget, Fee Schedule and Personnel Roster.

The Board will hear reports on spring enrollment, 2006-2012 Capital Plan and gift income. They will be asked to authorize lease/purchase agreement with the MSU Foundation and the razing of rental housing on Fourth Street and Tippett Avenue.

In the spotlight will be the 2005-2006 Operating Budget.

####

**Media representatives planning to attend the session should call the Office of University Communications at (606) 783-2030 before 4 p.m. on Wednesday, June 15, so that sufficient support materials will be available.**

6-13-05py

June 13, 2005

FOR IMMEDIATE RELEASE

MOREHEAD, Ky.---Sophomore Kelli Stamm of Vanceburg has been awarded one of the four scholarships given by the TRIO Programs at Morehead State University. Stamm, a 2004 graduate of Lewis County High School, was awarded the TRIO scholarship for the 2005-2006 academic year.

The TRIO Scholarship, competitive in nature, is awarded to students who participate in the TRIO programs at MSU.

During her first year at MSU, Stamm completed 33 credit hours and maintained an impressive 3.333 grade point average. An active member of the Student Support Services Program, she is a member of the collegiate FFA Program and Lewis County FFA.

Machelle Holbrook, academic career coordinator with the Student Support Services Program, nominated Stamm for the scholarship. "Kelli is one of the most serious students I have ever had the pleasure of working with," Holbrook said.

The TRIO Program at MSU includes: the Student Support Services Program; the Educational Opportunity Center Northeast and Southeast Programs; the Educational Talent Search I and II Programs; and the Upward Bound I, Upward Bound East, and Upward Bound Math and Science Center Programs.

Additional information on the TRIO Programs and the TRIO Scholarships at MSU is available by calling Kristi Gullett, TRIO committee chair, at (606) 783-5481.

####



# News

University Communications

Pauline Young, Director

[www.moreheadstate.edu](http://www.moreheadstate.edu)

Morehead State University

UPO Box 1100

Morehead, KY 40351-1689

(606) 783-2030

June 13, 2005

FOR IMMEDIATE RELEASE

MOREHEAD, Ky.---A Morehead State University student from **Clay City** has received one of the four scholarships awarded through the TRIO program.

Heather Larrison was awarded the scholarship to be used for the 2005-06 academic year.

While in high school, she was a participant in Beta Honorary, president of the upper room devotional and elected as secretary of the Student Council for two years. She has been active in FFA and a member of the parliamentary procedure team. She won the talent contest in Miss Powell County competition and in the regional FFA Talent Show, and won first place in the 2004 Conservation Writing Contest. She also sings at many events in the community.

Cindy McDermott, Talent Search counseling coordinator, nominated Larrison for the scholarship.

The TRIO program at MSU includes Student Support Services, Educational Opportunity Center (EOC), Talent Search I and II, Upward Bound I and II, and Upward Bound Math Science Center.

Additional information on the University's TRIO program is available by calling Jennifer Cady, director, at (606) 783-2611.

####

# News

University Communications

Pauline Young, Director

[www.moreheadstate.edu](http://www.moreheadstate.edu)

Morehead State University

UPO Box 1100

Morehead, KY 40351-1689

(606) 783-2030

June 13, 2005

FOR IMMEDIATE RELEASE

MOREHEAD, Ky.---Eric Boos, a Morehead State University student from Ashland, has been awarded one of the four scholarships available through the University's TRIO program. He was presented the scholarship for the 2005-2006 academic year because of his involvement in Upward Bound East.

While in high school, Boos participated in various activities, including the Naval Junior Reserve Officer Training Corps. Through this program, he had many leadership opportunities, resulting in a well-rounded, highly ambitious young man. Named Honor Cadet three times, he was the recipient of the Sons of the American Revolution Leadership Award, the American Legion Military Excellence Award, and the American Veterans ROTC Award.

In addition, he was a member of both the Beta Club and National Honor Society.

Jenny Creekmore, associate director of Upward Bound East, nominated Boos for the scholarship.

The TRIO programs at MSU include Student Support Services, Educational Opportunity Center, Talent Search I and II, Upward Bound Central and East, and Upward Bound Math and Science Center.

Additional information on the University's TRIO programs is available by calling Jennifer Cady, program director, at (606) 783-5197.

####

# News

University Communications

Pauline Young, Director

[www.moreheadstate.edu](http://www.moreheadstate.edu)

Morehead State University

UPO Box 1100

Morehead, KY 40351-1689

(606) 783-2030

June 13, 2005

FOR IMMEDIATE RELEASE

MOREHEAD, Ky.---Brian Stephens, a recent graduate of Elliott County High School, has received one of the three scholarships awarded through the TRIO Programs at Morehead State University. The scholarship will be used for the 2005-06 academic year.

While in high school, he was a participant in the Governor's Scholar Program and varsity captain of the Quick-Recall team. Stephens was a member of the academic team and was listed in "Who's Who Among American High School Students." Additionally, he received an Academic Achievement Award by the House of Representatives of the Commonwealth of Kentucky and was selected for WSAZ's "Best of the Class" 2005.

In addition, he did volunteer work at the Rocky Adkins Public Library and elementary schools in Elliott County.

Stephens, the son of Curtis and Debbie Stephens of Sandy Hook, plans to major in pre-medicine at MSU.

Amanda Lewis, counseling coordinator for Upward Bound Central, nominated Stephens for the scholarship.

The TRIO Programs at MSU include Upward Bound Central and East, Student Support Services, Talent Search I and II, Educational Opportunity Center (EOC), and Upward Bound Math and Science Center.

Additional information on the University's TRIO programs is available by calling Jennifer Cady, director, at (606) 783-5197.

####

# News

University Communications

Pauline Young, Director

[www.moreheadstate.edu](http://www.moreheadstate.edu)

Morehead State University

UPO Box 1100

Morehead, KY 40351-1689

(606) 783-2030

June 13, 2005

FOR IMMEDIATE RELEASE

WEST LIBERTY, Ky.---If you are a Morgan County High School graduate and worried about finances to go to college, a pilot program at Morehead State University at West Liberty can help with your expenses.

A new financial aid program available this fall will allow first-time freshmen who meet certain qualifications to receive up to \$2,000 per academic year if they attend classes at MSU at West Liberty. The two-year grant program gives Morgan County students an opportunity to complete their first two years of college locally before continuing upper division course work on MSU's main campus.

The grant will cover tuition, fees and books for MCHS graduates or students who have completed the GED certification through the MSU at West Liberty testing center. Applicants must have an unmet financial need as determined by MSU's Office of Financial Aid.

To continue receiving the grant, students must maintain full-time enrollment at MSU at West Liberty and continue to show satisfactory academic progress through four semesters.

The grant program was established through a cooperative effort between state Rep. John Will Stacy (D-West Liberty), Morgan County Superintendent of Schools Joe Dan Gold, MSU President Wayne D. Andrews and citizens of the county.

Thanks to the efforts of Rep. Stacy, who chairs the House of Representatives Appropriation and Revenue's Subcommittee on Education, the 2005 General Assembly appropriated funds for the initial two years of the program. "This is a reinvestment of Kentucky tax dollars in our most precious resource--the children of Morgan County," he said.

Gold praised the effort "as a unique way our community shows how it values education."

Dr. Andrews applauded the local leadership for putting the focus on education.

"Morehead State University and Morgan County have a long partnership when it comes to supporting education. We believe this new partnership will help students and advance the economic development of Morgan County."

(MORE)

Morgan County Student Aid

2-2-2-2

The local citizen leadership group plans to raise sufficient funds annually to sustain the program for future graduating classes. The grant program is administered by MSU's Office of Financial Aid.

Students may apply for the first-time freshman grant at the MSU at West Liberty campus, located at 155 University Drive in West Liberty. Additional information is available by calling (800) 648-5371 or (606) 743-1500.

####

# News

University Communications

Pauline Young, Director

[www.moreheadstate.edu](http://www.moreheadstate.edu)

Morehead State University

UPO Box 1100

Morehead, KY 40351-1689

(606) 783-2030

June 13, 2005

FOR IMMEDIATE RELEASE

PAINTSVILLE, Ky.--“Marketing and Advertising Your Business or Product” is a free workshop for prospective small business owners being offered by the Paintsville office of Morehead State University’s East Kentucky Small Business Development Center.

The workshop will be presented by Allan Steinberg, director of the EKSBDK Paintsville office, on Wednesday, June 29, at the Kentucky Highlands Entrepreneur Center, 120 Scott Perry Dr., Teays Branch Rd. in Paintsville. The workshop is scheduled from 1 - 3 p.m.

Topics to be covered at this workshop are: how to identify your primary and secondary markets, how to set an advertising budget, and what is the best form of advertising to reach your potential market (s).

Additional information and pre-registration are available by calling Sabrina Jude or Allan Steinberg at the Paintsville Small Business Development Center at (606) 788-6008

####

# News

University Communications

Pauline Young, Director

[www.moreheadstate.edu](http://www.moreheadstate.edu)

Morehead State University

UPO Box 1100

Morehead, KY 40351-1689

(606) 783-2030

June 14, 2005

FOR IMMEDIATE RELEASE

MOREHEAD, Ky.---Elsie Pritchard has been selected as the first dean of library services at Morehead State University's Camden-Carroll Library.

Pritchard, who has been with MSU for more than 25 years, had been serving as interim director of that facility since January. She succeeds Larry Besant, who retired in December as director of libraries.

"I am pleased that Elsie has agreed to accept the position," said Provost Michael R. Moore. "Her new job is one that is critical to MSU in general and academic affairs in particular. I am confident that she will provide the leadership needed to move Camden-Carroll Library to the next level of excellence in serving the University and the region."

Chair of the Collection Development Committee and coordinator of the library's academic liaison program, Pritchard had been responsible for all acquisitions, cataloging and systems activities. She previously worked as an acquisitions librarian, as well as a music cataloger at the library.

Pritchard has made numerous presentations at various library conferences, and has authored several articles and columns published in professional journals.

She is the editor of In-Fo-Cus, the Kentucky Library Association newsletter, and serves on KLA's board. Additional professional memberships include the American Library Association, the Association for Library Collections & Technical Services, the Kentucky SOLINET Users Group and the Ohio Valley Group of Technical Service Librarians.

Pritchard holds the Master of Music degree from MSU, the Master of Library Science degree from the University of Pittsburgh and a Bachelor of Science degree from Old Dominion University in Norfolk, Va.

Pritchard and her husband, Dr. Robert Pritchard, MSU professor of music, live in Morehead.

Additional information is available by calling the library at (606) 783-2200.

####

ajb





June 15, 2005

FOR IMMEDIATE RELEASE

MOREHEAD, Ky.---Several Morehead State University students are embarking on a journey this summer that will permit them and some MSU faculty members to teach English to Chinese teachers in secondary schools in China.

The trip is part of an agreement with the Guangxi Education Department. While overseas, some of the students will visit Guangxi University in China, which is MSU's partner university through the American Association of State Colleges and Universities and the Chinese Education Association for International Exchange program.

"This trip is the second year of our Morehead State-Guangxi English Language Academy. We have a strong relationship with Guangxi University and the Guangxi Education Department," said Dr. Robert E. Frank, associate dean of international education. "Each year a delegation of university presidents and vice presidents come to MSU for a two-week seminar on U.S. higher education."

This summer, the MSU contingency will work with Chinese secondary school teachers of English. The group will be based in the city of Beihai. The three-week program will mainly focus on oral English.

According to Dr. Frank, the MSU group will meet the teachers for three hours in the mornings and also some afternoon activities. The Education Department will provide the delegation with a tour of the province during the last week.

The program is ideal for future teachers or for those with an interest in Chinese culture. Participants must provide the cost of their international travel, but once in China, housing, food, and in-country travel is provided.

Dr. Frank will be joined by Dr. Rebecca Katz, associate professor of sociology; Douglass Cooper, Paris graduate student; Darryl Houston, Woodbridge, Va., senior; Allen Fitzpatrick, Lexington sophomore; Jared Neal, Morehead senior; Betty Ison, Morehead graduate student; Katherine Whitmore, Morehead senior, Amy Keller, Winchester senior; and Andrew Shelley, Hillsboro senior.

(MORE)

China Trip  
2-2-2-2

“We have several faculty members as well as students going this summer. Faculty and students will work in teams to provide an oral English program. We will explain U.S. culture and help the teachers develop some exercises to use in their classrooms. We have videos of Morehead, the way we live, and life in general,” said Dr. Frank.

“We will discuss our holidays, schools, and like topics. But just as importantly, we will learn about these same topics from the Chinese. This is a real learning experience for everyone. Our people will spend several hours each day as the only Americans in a room of about 20 people. Last year, the program was wonderful,” he added.

Besides Dr. Frank, Dr. Mark Minor, former chair of MSU’s Department of English, Foreign Languages and Philosophy, and his wife, Joyce, an assistant professor of education and principal organizer of the curriculum for the program, will both teach on the trip.

The group will depart the Morehead area on July 6, arrive in Nanning, China, two days later, and return home Aug. 4.

Additional informational is available from Dr. Frank and the Office of International Education at (606) 783-2096.

#####

ajb

# News

University Communications

Pauline Young, Director

[www.moreheadstate.edu](http://www.moreheadstate.edu)

Morehead State University

UPO Box 1100

Morehead, KY 40351-1689

(606) 783-2030

June 15, 2005

FOR IMMEDIATE RELEASE

MOREHEAD, Ky.---A 1993 Morehead State University graduate has written his first book and has others in the works.

“A Shroud of Orchids” a novel by Will Collins of Winchester hit the bookstore last year.

Collins described the story as having a “CSI-feel,” with a little bit of “romance and drug trafficking thrown into the mix.”

The setting is Mobile, Ala., where the main character, Cheryl Sinclair, head of the Crimes Against Persons Unit, struggles to solve several murders at the local swamp. Restaurants and bars named in the book are actual establishments in Mobile.

The book can be purchased at the Publish America online bookstore at [www.publishamerica.com](http://www.publishamerica.com). Collins hopes to have another book out this summer and another one in early 2006.

A training specialist for a computer outsourcing company, Collins is a 1988 Whitesburg High School graduate and the son of Williams and Donna Collins of Thornton. He majored in history and political science at MSU.

####

# News

University Communications

Pauline Young, Director

[www.moreheadstate.edu](http://www.moreheadstate.edu)

Morehead State University

UPO Box 1100

Morehead, KY 40351-1689

(606) 783-2030

June 15, 2005

FOR IMMEDIATE RELEASE

MOREHEAD, Ky.---The Morgan County Regional Technology Center (MCRTC) and Morehead State University's Innovation Center are making a limited number of grants available for area individuals who want to start a new business.

The grants are primarily focused to attract new technology startups.

According to Porter Dailey, director of the technology center, the grants will provide state-of-the-art office space, high speed Internet access, wireless networking, conferencing and meeting space, and fax/printing/copying capabilities.

The grant recipients will be located in the center's business pavilion. Recipients will have access to all the center's services with little or no cost for the first year. The center's incubator is designed to create a dynamic environment where businesses can focus on product or technology development, sales and marketing. Participants will be entitled to receive professional services, including Web development and business acceleration services through the Innovation Center.

Anyone interested in starting or expanding an existing business, and locating in the MCRTC, may apply online at [www.mcrtc.com](http://www.mcrtc.com) and provide a written business plan.

Additional information is available from Krista Perkins, assistant director of MSU's Innovation Center, by calling (606) 743-4005.

####

# Tips

University Communications

Pauline Young, Director

[www.moreheadstate.edu](http://www.moreheadstate.edu)

Morehead State University

UPO Box 1100

Morehead, KY 40351-1689

(606) 783-2030

## HIGHLIGHTS AT MOREHEAD STATE UNIVERSITY

(June 19-25)

### Monday, June 20

Minority Teacher Education Program, for middle and high school students, on campus, through June 25, free. Additional information: (606) 783-2833.

### Wednesday, June 22

Central Kentucky Blood Center blood drive, Lappin Hall area, 11 a.m. – 5 p.m., also June 23. Additional information: (800) 775-2522.

### Friday, June 24

7-on-7 Passing Tournament, for high school football teams, Jayne Stadium, camp begins at 9 a.m., charge. Additional information: (606) 783-2151.

Orientation for new or transfer students, regional campus locations (Ashland, Jackson, Mt. Sterling, Prestonsburg and West Liberty), 9 a.m., free. Additional information: (800) 585-6781, option #3.

### Saturday, June 25

Appalachian Arts & Crafts Fair, Laughlin Health Building, 9 a.m., charge. Additional information: (606) 783-2204.

Folkfest 2005, in conjunction with Appalachian Arts & Crafts Fair, featuring live folk music, Laughlin Health Building lawn, 11 a.m. Additional information: (606) 783-2204.

####

6-15-05sas

## AUGUST HIGHLIGHTS AT MOREHEAD STATE UNIVERSITY

Aug. 1, Football camp, for high school teams, Jayne Stadium, through Aug. 6, charge.  
Additional information: (606) 783-2151.

Aug. 17, Campuswide convocation, followed by division, college and department meetings,  
Button Auditorium, 10 a.m. Additional information: (606) 783-2002.

Aug. 18-19, Fall semester registration in academic departments, 8 a.m. – 5:30 p.m., also  
Aug. 22-29, 8 a.m. – 4:30 p.m. Additional information: (606) 783-2008.

Aug. 20, ThinkFast Gameshow, for students, Alumni Tower Patio, 4:30 p.m., free. Additional  
information: (606) 783-2071.

Aug. 21, Non-denominational service, Button Auditorium, 11 a.m., free. Additional information:  
(606) 783-2071.

Aug. 21, Activities Fair, Fields Hall lawn, 5-7 p.m., free. Additional information:  
(606) 783-2071.

Aug. 21, Street Dance and Ice Cream Social, Adron Doran University Center commons,  
8:30 p.m., free. Additional information: (606) 783-2071.

Aug. 21, Performance: Jud Laipply, inspirational comedy, Button Auditorium, 7:30 p.m., free.  
Additional information: (606) 783-2071.

Aug. 22, Fall semester classes begin at all on and off-campus locations, term ends Dec. 16.  
Additional information: (606) 783-2008.

Aug. 22, Poster sales, Adron Doran University Center lobby, all day; also Aug. 23. Additional  
information: (606) 783-2071.

Aug. 23, Performance: Dale K: Hypnotist, Button Auditorium, 7 p.m., free. Additional  
information: (606) 783-2071.

Aug. 23, Central Kentucky Blood Center blood drive, Button Drill Room, 9 a.m.- 2 p.m.; also  
Aug. 24, 11 a.m. – 5 p.m. Additional information: (800) 775-2522.

Aug. 25, Board of Regents work session, TBA. Additional information: (606) 783-2030.

**Due to early press deadlines, some listings are subject to change.**

####

6-14-05sas

# News

University Communications

Pauline Young, Director

[www.moreheadstate.edu](http://www.moreheadstate.edu)

Morehead State University

UPO Box 1100

Morehead, KY 40351-1689

(606) 783-2030

June 15, 2005

FOR IMMEDIATE RELEASE

MOREHEAD, Ky.---The Second Annual Cave Run Rock 'n Blues 'n BBQ Festival will be held at Poppy Mountain Campgrounds, Friday and Saturday, July 22 and 23.

The Morehead Tourism Commission is sponsoring the event with support from the Morehead State University Arts and Humanities Council and Morehead State Public Radio.

The festival committee is seeking volunteers to help manage the event. Volunteers will receive a free one-day pass to the festival on the day they volunteer their services, as well as a Cave Run Rock'n Blues'n BBQ Festival T-shirt.

If you are interested in being a volunteer, send an e-mail message to Mary Jerde at [m.jerde@moreheadstate.edu](mailto:m.jerde@moreheadstate.edu) with the task and time slot(s) you can work, as well as your T-shirt size.

A meeting for volunteers is scheduled for Thursday, July 14, at 5 p.m. in the Len Miller Room of MSU's Academic-Athletic Center. All volunteers are encouraged to attend. Refreshments will be served.

For more information, visit the official Web site at [www.caverunblues.com](http://www.caverunblues.com).

The schedule for volunteers, times and duties, is:

Friday, July 22:

Parking: 4:45 to 7 p.m.; 7 to 9 p.m. and 9 to 11 p.m.

Merchandise sales: 4:30 to 7 p.m.; 7 to 9:30 p.m.; and 9:30 to 11:30 p.m.

Hospitality and grounds: 5 to 8:30 p.m. and 8:30 to 11:30 p.m.

Saturday, July 23:

Parking: 11:45 a.m. to 2 p.m.; 2 to 4 p.m.; 4 to 6 p.m.; 6 to 8 p.m. and 8 to 10 p.m.

Merchandise sales: 11:30 a.m. to 2:30 p.m.; 2:30 to 5:30 p.m.; 5:30 to 8:30 p.m.; and 8:30 to 11:30 p.m.

Hospitality and grounds: noon to 3 p.m.; 3 to 6 p.m.; 6 to 9 p.m.; and 9 to 11 p.m.

####

# News

University Communications

Pauline Young, Director

[www.moreheadstate.edu](http://www.moreheadstate.edu)

Morehead State University

UPO Box 1100

Morehead, KY 40351-1689

(606) 783-2030

June 15, 2005

FOR IMMEDIATE RELEASE

MOREHEAD, Ky.---Morehead State University's 2005 Spring Gala, with the theme "The Hills are Alive," was a huge success, according to the event's planners. The one-night event raised more than \$125,000, the most in the gala's history.

The event provided an opportunity for President and Mrs. Wayne Andrews to meet many of the University's friends who have made the Spring Gala so successful. Proceeds from the gala provide scholarships and educational opportunities for MSU students.

The evening began with the traditional dining delicacies for dinner and desserts. Guests chose from a wide variety of music venues and viewed an array of items offered at the silent and live auctions which brought in more than \$30,000.

Entertainment for the evening was provided by the MSU Theatre Company, Black Gospel Ensemble, MSU Dance Company, and various classical, jazz, traditional and popular music performances.

The gala was coordinated by an executive committee, with a steering committee that included campus and community leaders. Members of the executive committee were Al Baldwin, assistant to the provost; Barbara Ender, vice president for development; Mindy Highley, director of development; Jeffrey Liles, assistant vice president for university relations; Dr. Scott McBride, chair of the Department of Music; Susette Redwine, director of university center and conference services; Gerome Stephens, student activities coordinator; and Dr. Robert Willenbrink, chair of the Department of Communication and Theatre.

The Spring Gala was initiated in 1993 to showcase the talents of the University's students and faculty. In its 13 year history, the gala has raised more than \$1 million to benefit the University's academic programs.

Additional information is available by calling MSU's Office of Development at (606) 783-2033 or (877) 690-GIVE (4483).

####

ajb



# News

University Communications

Pauline Young, Director

[www.moreheadstate.edu](http://www.moreheadstate.edu)

Morehead State University

UPO Box 1100

Morehead, KY 40351-1689

(606) 783-2030

June 17, 2005

FOR IMMEDIATE RELEASE

MOREHEAD, Ky.---Morehead State University will hold its next to last Student Orientation, Advising and Registration (SOAR) day on, Friday, June 24, to assist new students in getting acquainted with the University and its programs.

The final scheduled SOAR will be held on Friday, July 15.

The activities will start with check-in at 8 a.m. on the first floor of the Adron Doran University Center (ADUC).

From 8-11 a.m., Technology Services sessions, which run 25 minutes per session, will be held in 301 ADUC.

Following SOAR registration, students will have the opportunity to have their photographs taken for the University's identification card, the EagleCard.

From 9:30 – 11:30 a.m., informational programs designed for students and parents will be presented on the building's third floor. Representatives from the Office of Financial Aid, student housing, academics, student organizations, food services, EagleCard and University Bookstore will be available to answer questions.

Transfer students will attend a special orientation session at 9:30 a.m. in the Heritage Room.

After lunch, Morehead State President Wayne D. Andrews will welcome students and parents to the event. At 12:30 p.m., the campus visitors will be divided into groups of their chosen educational discipline and proceed to that academic department for advising and course registration. While the students are in the academic departments, Dr. Andrews and staff will be in the Crager Room fielding questions and chatting with parents about MSU.

Prospective students may visit residence halls along with other points of interest via campus tours, beginning at 1 p.m.

Pre-registration for a SOAR program is necessary due to limited space. Potential students may register online from MSU's home page, [www.moreheadstate.edu](http://www.moreheadstate.edu), by selecting the SOAR icon and then following the instructions for SOAR registration.

(MORE)

2005 SOAR

2-2-2-2

“SOAR is an important part of the college experience,” said Lora Pace, director of first-year program and retention. “It provides students with the foundation necessary to begin their university career at Morehead State.”

MSU is recognized as one of the top public universities in the South in the 2005 edition of “America's Best Colleges” by “U.S. News & World Report.” The University is ranked in the top 25 public institutions that grant bachelor's and master's degrees in 12 states, including Kentucky, West Virginia, Virginia, North Carolina, South Carolina, Tennessee, Florida, Alabama, Mississippi, Georgia, Arkansas and Louisiana.

Additional information on the SOAR sessions and other opportunities at MSU is available by calling the Office of First Year Program and Retention at (606) 783-5208; or by e-mail to [asr@moreheadstate.edu](mailto:asr@moreheadstate.edu).

####

ajb

# News

University Communications

Pauline Young, Director

[www.moreheadstate.edu](http://www.moreheadstate.edu)

Morehead State University

UPO Box 1100

Morehead, KY 40351-1689

(606) 783-2030

June 17, 2005

FOR IMMEDIATE RELEASE

MOREHEAD, Ky.---Looking for a family-friendly event? Somewhere you can bring the entire family for some good entertainment? Then “Sundown at Moonlight Summer Concert Series” could be the place.

Bring your lawn chairs and picnic supper and enjoy the live music on three separate occasions in downtown Morehead. The free concert series will be held at the Moonlight Stage, located next to the Moonlight School on First Street, on July 1, Aug. 5 and Sept. 2.

On July 1, The Blue Cruiser (blues) will perform. Tony Pence and Big Ugly (country) will take the stage on Aug. 5, while The Everybodyfields (acoustic folk) will play Sept.2.

All shows will begin at 7 p.m. and will last approximately an hour. Parking and concessions will be available.

Morehead State Public Radio, Kentucky Center for Traditional Music and the Kentucky Folk Art Center are all sponsors of the event. “Sundown at Moonlight Summer Concert Series” also is sponsored by Morehead Tomorrow, Morehead Tourism Commission and Grounds and Sounds.

Additional information is available by calling (606) 783-2001.

####

# News

University Communications

Pauline Young, Director

[www.moreheadstate.edu](http://www.moreheadstate.edu)

Morehead State University

UPO Box 1100

Morehead, KY 40351-1689

(606) 783-2030

June 17, 2005

FOR IMMEDIATE RELEASE

MOREHEAD, Ky.---Morehead State University's Board of Regents approved a record \$103.7 million operating budget for the 2005-2006 fiscal year during its quarterly meeting (June 16). This represents a 4.46 percent increase from last year's opening budget.

The new budget is based on a projected enrollment of 9,100.

The Regents approved a 12.5 percent tuition increase, effective with the fall semester. Tuition and fees for full-time in-state, undergraduate students will be \$2,160, an increase of \$240 per semester, and \$2,340 for graduate students, up \$260. The cost for non-resident undergraduates is \$5,740 and \$6,265 for graduate students. The rates include the student activity and services fee.

Students living in residence halls will see an increase of \$42 per semester.

The Board also approved a 4 percent general salary pool increase for faculty and staff members, including President Wayne D. Andrews, bringing his annual salary to \$218,400.

In other matters, the Board approved three new degree options: Master of Public Administration (MPA) degree, administered through the Institute for Regional Analysis and Public Policy; Master of Science in Information Systems (MSIS) in the Department of Information Systems; and Bachelor of Science: Area of Concentration in Engineering Technology, in the Department of Industrial and Engineering Technology.

The Regents also authorized the University to proceed with hiring a consultant to assist a programming committee with the preliminary programming needs and cost estimates for a student recreational center estimated to cost \$17 million. Student Regent Jason Marion of Batavia, Ohio, spoke on behalf of the center, stating that the Student Government Association had adopted a resolution in support because that would be a good recruitment and retention tool.

For service to the Board, Dr. Charles H. Morgan Jr., professor of psychology, was recognized for the three years he served as a faculty regent.

The final report for the spring semester was presented, showing a headcount of 8,680, a 3.1 percent decrease over spring 2004 figures.

####

# News

University Communications

Pauline Young, Director

[www.moreheadstate.edu](http://www.moreheadstate.edu)

Morehead State University

UPO Box 1100

Morehead, KY 40351-1689

(606) 783-2030

June 17, 2005

FOR IMMEDIATE RELEASE

MOREHEAD, Ky.---Morehead State University has received a \$496,000 federal grant to help fund a research partnership with the University of Kentucky.

U.S. Rep. Hal Rogers (KY-5) recently announced that MSU would receive the funding from the U.S. Department of Education for the Institute for Federalism and Intergovernmental Relations (IFIR). In the last two years, Rep. Rogers has directed \$993,000 for IFIR, securing funding in his role as a senior member of the House Appropriations Committee.

IFIR, jointly administered by UK's Martin School of Public Policy, will study the effects of public policy at the state and local levels of government and their relationship to national policies. The research conducted by IFIR will focus on intergovernmental management issues with a special focus on how those issues impact homeland security.

"The federal government clearly recognizes the first class research skills at Morehead State University and the University of Kentucky," Congressman Rogers said in announcing the funding. "The research conducted by these two programs of excellence will allow Kentucky to make a significant contribution to national public policy. Most importantly, their research will be a valuable asset for state and local policy makers throughout the United States who are working to keep our communities safe from terrorism."

Dr. David E. Wildasin, UK professor of economics and endowed chair in public finance at the Martin School, will serve as IFIR director. Dr. Michael W. Hail, assistant professor of government in MSU's Institute for Regional Analysis and Public Policy (IRAPP), is the project's associate director. Dr. Hail also is director of Morehead State's new Master of Public Administration (MPA) program.

"We are deeply appreciative of Congressman Rogers' ongoing efforts to assist the University's efforts to serve our region and the Commonwealth," said MSU President Wayne D. Andrews.

(MORE)

“UK and MSU will collaborate through IFIR to explore their common interest in federalism studies and build from their individual strengths,” Dr. Hail said. “IFIR at UK and MSU provides a very powerful combination of faculty that comprehensively covers federalism with innovative research and distinction.

“Ultimately, the work of the Institute will contribute to graduate education, research, publication, and contributions to public policy and administration related to intergovernmental relations and federalism,” he continued.

Dr. David Rudy, IRAPP dean, said, "IFIR will facilitate and strengthen the collaborations of UK and MSU in research arenas that have promising intellectual as well as practical significance. This is another example of the role of Congressman Rogers in building broad based partnerships that matter."

IRAPP and the Martin School have developed partnerships during the past several years that have included the co-sponsorship of a federalism-intergovernmental relations distinguished policy lecture as a part of each institutions annual lecture series, development of joint grant applications such as that to the NSF Partnerships for Innovation initiative, sponsorship of graduate research students, and collaboration on a dual degree program.

Additional information is available from Dr. Hail by calling (606) 783-5407 or (859) 351-9997; or via e-mail to [m.hail@moreheadstate.edu](mailto:m.hail@moreheadstate.edu).

#####

sas

# News

University Communications

Pauline Young, Director

[www.moreheadstate.edu](http://www.moreheadstate.edu)

Morehead State University

UPO Box 1100

Morehead, KY 40351-1689

(606) 783-2030

June 20, 2005

FOR IMMEDIATE RELEASE

MOREHEAD, Ky.---Whether they cultivate back yard gardens or the "back-forty;" whether they grow tomatoes or tobacco, Kentuckians love for the soil runs deep.

Beginning, Saturday, July 2, Morehead State Public Radio will explore the gardens of the Commonwealth with "Homegrown." Every Saturday morning at six o'clock, hosts Bob Hill and Jeneen Wiche will spend an hour with Kentucky's gardeners and garden experts. "Homegrown" comes to MSPR courtesy of Louisville's Public Radio Partnership.

Hill has been a columnist for the Louisville Courier-Journal for 25 years, including several years spent wandering Kentucky and Southern Indiana in search of interesting people, fun, fact and whimsy. Wiche, a Louisville native, started gardening as soon as she could walk. Her professional gardening career, however, did not begin until her father, the late Fred Wiche, died of cancer in 1998. After his death, she began writing the syndicated garden column that had been his. Today she writes a weekly column that is published in approximately 20 community newspapers across Kentucky and Southern Indiana.

Also this July, "Tech Nation," which offers the latest news and insights on high technology, moves to Sunday mornings at six o'clock. Dr. Moira Gunn will interview guests about technology and its impacts on our society.

"Tech Nation," which now airs on MSPR on Saturdays at 6 a.m., makes the move to Sunday on July 3.

Dr. Gunn holds advanced degrees in both engineering and science. She also is soundly based in the liberal arts, borne out by her membership in Phi Beta Kappa.

####

# News

University Communications

Pauline Young, Director

[www.moreheadstate.edu](http://www.moreheadstate.edu)

Morehead State University

UPO Box 1100

Morehead, KY 40351-1689

(606) 783-2030

June 20, 2005

FOR IMMEDIATE RELEASE

MT. STERLING, Ky.---Want to try something new, improve your career or go back to school?

Start now!

Morehead State University at Mt. Sterling is responding to the demand for a quality education by offering a number of classes through several venues for the 2005 Summer II term, July 5-29.

Registration for Summer II will be held Monday, July 5, at MSU at Mt. Sterling, located at 3400 Indian Mound Drive.

The courses offered for Summer II are:

CMSP 399, Public Relations Workshop, 6-8:30 p.m. Monday-Thursday;

ENG 100, Writing I, 7-9:30 p.m., Monday-Thursday;

ENG 200, Writing II, 4-6:30 p.m., Monday-Thursday;

MSU 339, Cooperative Education, TBA;

MSU 476, Special Problems, TBA;

SCI 103, Introduction to Physical Science, 1 - 3:30 p.m., Monday-Thursday.

From MSU's Web site, current students may view the 2005 Class Directory and Business Guide to register for classes, pay fees and holds, order textbooks and view transcripts, grades, official academic checksheets, transfer course equivalencies and academic policies via Eagle Express.

Students may register from 8 a.m. to 4:30 p.m. at the center or in their academic department. Current students, who have an official checksheet on file, may register via MSU's Web site ([www.moreheadstate.edu](http://www.moreheadstate.edu)), beginning at 8 a.m. on Monday. Those who do not have a Personal Identification Number (PIN) will be given the option to choose one when they log onto the student user page.

Textbooks for the classes are available from the University Bookstore, located in the Adron Doran University Center on the main campus. Orders may be placed by calling (888) STORE-05 or via the Internet at [www.bookstore.moreheadstate.edu](http://www.bookstore.moreheadstate.edu). Purchases will be shipped to the address specified by the student.

Additional information is available from Dr. Janet Kenney, director of MSU at Mt. Sterling, locally at (859) 499-0708 or toll free at (866) 870-0809; MSU's regional campus coordinator at (800) 585-6781, option #3, or the Office of the Registrar at (606) 783-2008.

####



June 20, 2005

FOR IMMEDIATE RELEASE

PRESTONSBURG, Ky.---Morehead State University at Prestonsburg is offering a class for the 2005 Summer II term.

Registration will be held Monday, July 5, at MSU at Prestonsburg, located in the Postsecondary Education Center at 6 Bert Combs Drive.

The course offered for Summer II is:

COMM 620, Seminar in Communication, 9 a.m.-4:30 p.m., Monday-Friday,  
July 11-15.

From MSU's Web site, current students may view the 2005 Class Directory and Business Guide to register for classes, pay fees and holds, order textbooks and view transcripts, grades, official academic checksheets, transfer course equivalencies and academic policies via Eagle Express.

Students may register from 8 a.m. to 4:30 p.m. at the center or in their academic department.

Current students, who have an official checksheet on file, may register via MSU's Web site ([www.moreheadstate.edu](http://www.moreheadstate.edu)), beginning at 8 a.m. on Monday. Those who do not have a Personal Identification Number (PIN) will be given the option to choose one when they log onto the student user page.

Textbooks for the class are available from the University Bookstore, located in the Adron Doran University Center. Orders may be placed by calling (888) STORE-05 or via the Internet at [www.bookstore.moreheadstate.edu](http://www.bookstore.moreheadstate.edu). Purchases will be shipped to the address specified by the student.

Additional information is available by calling Lula Bowling, director, or Dr. Charles Johnson, associate director, of MSU at Prestonsburg, locally at (606) 886-2405 or toll free at (800) 648-5372; MSU's regional campus coordinator at (800) 585-6781, option #3, or the Office of the Registrar at (606) 783-2008.

####

# News

University Communications

Pauline Young, Director

[www.moreheadstate.edu](http://www.moreheadstate.edu)

Morehead State University

UPO Box 1100

Morehead, KY 40351-1689

(606) 783-2030

June 20, 2005

FOR IMMEDIATE RELEASE

WEST LIBERTY, Ky.---Morehead State University at West Liberty is responding to the demand for a quality education by offering a class for the 2005 Summer II session, July 5 - 29.

Registration for Summer II will be held Monday, July 5, at MSU at West Liberty, located at 155 University Drive.

The course offering is:

CMSP 108, Fundamentals of Speech Communication, 1-3:30 p.m. Monday – Thursday.

From MSU's Web site, current students may view the 2005 Class Directory and Business Guide to register for classes, pay fees and holds, order textbooks and view transcripts, grades, official academic checksheets, transfer course equivalencies and academic policies via Eagle Express.

Students may register from 8 a.m. to 4:30 p.m. at the center or in their academic department.

Current students, who have an official checksheet on file, may register via MSU's Web site ([www.moreheadstate.edu](http://www.moreheadstate.edu)), beginning at 8 a.m. on Monday. Those who do not have a Personal Identification Number (PIN) will be given the option to choose one when they log onto the student user page.

Textbooks for the classes are available from the University Bookstore, located in the Adron Doran University Center. Orders may be placed by calling (888) STORE-05 or via the Internet at [www.bookstore.moreheadstate.edu](http://www.bookstore.moreheadstate.edu). Purchases will be shipped to the address specified by the student.

Additional information is available from Dr. Jonell Tobin, director of MSU at West Liberty, locally at (606) 743-1500 or toll free at (800) 648-5371; MSU's regional campus coordinator at (800) 585-6781, option #3; or the Office of the Registrar at (606) 783-2008.

####

# News

University Communications

Pauline Young, Director

[www.moreheadstate.edu](http://www.moreheadstate.edu)

Morehead State University

UPO Box 1100

Morehead, KY 40351-1689

(606) 783-2030

June 20, 2005

FOR IMMEDIATE RELEASE

MOREHEAD, Ky.--Morehead State Public Radio's Kristin Murdock, a Bloomingdale, Ohio, graduate student, has received a \$1,000 Kentucky Broadcasters Association's Harry Barfield Scholarship for the 2005-06 school year.

"We are very proud of what Kristin has achieved. She has worked very hard and I know the scholarship will be of great benefit as she continues her education at Morehead State University," said MSPR General Manager Paul Hitchcock.

It marks the third straight year an MSPR student has claimed the award. James "Buck" Hawkins won it for the 2003-04 school year while Jared F. Newberry captured it for 2004-05.

KBA has earmarked \$8,000 in scholarships to aid college students in Kentucky for the upcoming school year. During the first 13 years of the Barfield Scholarship program, KBA has awarded more than \$60,000.

The scholarship is named in honor of the late chairman, president and general manager of WLEX-TV in Lexington, Harry Barfield.

"I am very honored," said Murdock, who is pursuing her master's degree in communications. "This will help me in my education and I really do appreciate it."

Murdock would like to pursue a career in television or public radio reporting after graduation. She has done it all at MSPR; she has been a board operator, and anchored news and sportscasts during NPR's "Morning Edition" and MSPR's "Mountain Edition."

MSPR broadcasts 24 hours a day and the network includes WMKY (90.3 FM) in Morehead, WOCS (88.3 FM) in Booneville and a translator (88.3 FM) in Inez.

Additional information about MSPR is available by calling (800) 286-9659 or (606) 783-2001; or by logging on to the station's Web site at [www.msradio.com](http://www.msradio.com).

####

ajb



# News

University Communications

Pauline Young, Director

[www.moreheadstate.edu](http://www.moreheadstate.edu)

Morehead State University

UPO Box 1100

Morehead, KY 40351-1689

(606) 783-2030

June 20, 2005

FOR IMMEDIATE RELEASE

MOREHEAD, Ky.---The next excursion for Morehead State University retirees will be a bus trip to Jenny Wiley State Park near Prestonsburg to attend a performance of the comedy, "Steel Magnolias" on July 15.

The deadline to sign up is Friday, June 24, so that tickets to the play may be ordered. The cost for the play is \$30 per person, or \$40 per person if traveling with the group on the bus. The ticket price includes the performance and lunch.

The production should be of special interest since it is being directed by Dr. Bob Willenbrink, chair of MSU's Department of Communication and Theatre.

Additional information is available by calling (606) 783-2033.

####

# Tips

University Communications

Pauline Young, Director

[www.moreheadstate.edu](http://www.moreheadstate.edu)

Morehead State University

UPO Box 1100

Morehead, KY 40351-1689

(606) 783-2030

## HIGHLIGHTS AT MOREHEAD STATE UNIVERSITY

(June 26-July 9)

### Tuesday, June 28

Financial aid and admissions session, for new and prospective students, MSU at Prestonsburg campus, free. Additional information: (606) 886-3863, extension 67113; or (606) 886-2405; or toll-free at (800) 648-5372.

### Friday, July 1

“Sundown at Moonlight Summer Concert Series,” featuring The Blue Cruiser, Moonlight Stage, First Street, Morehead, 7 p.m., free. Additional information: (606) 783-2001.

### Monday, July 4

Independence Day Holiday, no office hours or mail delivery. Offices reopen at 8 a.m. on Tuesday, July 5. Additional information: (606) 783-2002.

### Tuesday, July 5

Summer II classes begin at all on and off-campus locations, registration in academic departments, 8 a.m.; term ends July 29. Additional information: (606) 783-2008.

Softball pitching/catching clinic, for girls in grades 4-8, 9 a.m. –noon; grades 9-12, 12:30-3:30 p.m., on campus, charge. Additional information: (606) 776-0174.

### Wednesday, July 6

Softball hitting/defensive clinic, for girls in grades 4-12, on campus, 11 a.m. – 4 p.m., charge. Additional information: (606) 776-0174.

#####

6-20-05sas

# News

University Communications

Pauline Young, Director

www.moreheadstate.edu

Morehead State University

UPO Box 1100

Morehead, KY 40351-1689

(606) 783-2030

June 20, 2005

FOR IMMEDIATE RELEASE

MOREHEAD, Ky.--Morehead State University's Small Business Development Center will hold its 2005 Regional Entrepreneur Conference on Tuesday, Aug. 9, at the Clay Community Center in Mt. Sterling.

This year's event is titled "Business Survival Strategies."

The forum will bring together entrepreneurs and small business owners from across Kentucky and surrounding states for training on various topics including marketing, legal issues, business structures, tax concerns and business financing opportunities.

The conference will begin with registration from 7:30 – 8:15 a.m. on Aug. 9.

From 8:15 – 9:45 a.m., during breakfast, a business owner panel discussion will be held, leading up to the first block of concurrent sessions. This year workshops will focus on "Small Business Legalities," "Basics of Small Business Record Keeping," and "Financial Opportunities for Small Business."

After 30 minutes of networking, Al Lautenslager will be the keynote speaker for the lunch.

Lautenslager is an award winning marketing and public relations consultant, direct mail promotion specialist, author, speaker and entrepreneur. His enterprises have helped hundreds succeed in their own businesses. He is the principal of a Market For Profits, a Chicago-based marketing consulting firm, and president and owner of a small business, The Ink Well, a commercial printing and mailing company in Wheaton, Ill.

After the afternoon concurrent sessions and networking, the closing keynote session will be presented by Theodore Roosevelt, portrayed by Keith McGough.

President Roosevelt was a pioneer of change. Colonel of the Rough Riders, he brought Americans into the 20th Century. McGough's portrayal is described as having the ability to arouse people, give needed vision and energize them to break new ground.

The registration fee is \$45 per person, which includes all sessions and meals.

Training programs sponsored or co-sponsored by SBDC are available to all individuals without regard to race, color, sex, creed or national origin. Special arrangements will be made for those with disabilities if requested in advance.

Additional information on the 2005 Regional Entrepreneur Conference is available by calling the Morehead State office of SBDC at (606) 783-2895.

####

ajb

MSU is an affirmative action, equal opportunity educational institution.





June 21, 2005

FOR IMMEDIATE RELEASE

MOREHEAD, Ky.---D. Andrew Chiles of Lima (Ohio) Senior High School has been awarded the College Board Fellows Scholarship to attend Morehead State University's Advanced Placement Summer Institute training program that will be held July 11-15 on the campus.

Chiles, a fifth-year educator, teaches psychology, AP psychology, government, economics, American history and law.

The College Board AP Fellows program is an annual competitive grant program that provides stipends for secondary school teachers planning to teach AP courses in schools that serve minority and/or low income students who have been traditionally underrepresented in AP courses.

"It feels wonderful to be recognized as someone who is trying to make a difference. I have a great appreciation for the opportunity they are giving me," said Chiles.

The institute, presented through a partnership with the College Board Southern Regional Office, is a week-long program for teachers with the desire to excel in the pursuit of creative ideas. Teaching instruction will be given to participants in a variety of areas, including biology, calculus, chemistry, English language, English literature, environmental science, European history, French language, German language, human geography, music theory, physics, psychology, Spanish language, statistics, U.S. government and politics, U.S. history, and world history.

The program includes in-depth instruction and interaction with session leaders, focusing on positive and effective teaching strategies.

Chiles, who earned his bachelor's degree at Ohio Northern University, is currently enrolled at the University of Dayton where he is completing his master's degree.

He is an active member of the Lima Educational Association, and serves on its executive board. Chiles assists the strategy club at LSHS and is involved in a federal grant which pair high school teachers with local professors to aid instruction in specific subject areas.

APSI is now in its fifth year at MSU. Last year, more than 200 educators from the eastern part of the U.S. attended the institute. Registrations are still being accepted for this year.

Additional information on the institute is available by calling Tina Stafford, MSU's institute coordinator, at (606) 783-2605 or (800) 585-6781, option 3.

####

ajb

# News

University Communications

Pauline Young, Director

[www.moreheadstate.edu](http://www.moreheadstate.edu)

Morehead State University

UPO Box 1100

Morehead, KY 40351-1689

(606) 783-2030

June 21, 2005

FOR IMMEDIATE RELEASE

MOREHEAD, Ky.---Mindy McElfresh, a Mayslick senior and Canadian Parliamentary intern, recently met United States Attorney General Alberto Gonzales in Ottawa, Canada.

The paralegal studies major talked with him at a reception in his honor on Gonzales' first official visit to Canada.

McElfresh stated, "we had a great 15-minute conversation about law school and Kentucky bourbon. I told him I would be expecting my recommendation letter for Harvard, where as he is an alum," she said with a laugh. "He (Gonzales) laughed, too."

McElfresh also spoke with the Deputy Prime Minister Anne McLellan and Irwin Cotler, the Canadian attorney general.

For the 2005 summer, McElfresh is serving in the parliamentary office of John Maloney, a Liberal Party member of the Canadian House of Commons.

The Canadian Parliamentary Internship Program is a component in MSU's international studies minor, Canadian studies emphasis. MSU students receive three credit hours for their internship experience by registering for IST 420: Canadian Parliamentary Internship. The internship also is a component of the Kentucky Canadian Studies Consortium's multi-campus Canadian Studies Online Program.

McElfresh is president of Alpha Lambda Pi and a member of Phi Kappa Phi and Gamma Beta Phi honor societies, Societas Pro Legibus, and the Kentucky Paralegal Association. She was named the 2005 outstanding undergraduate in paralegal studies earlier this year.

Additional information on the internship program is available from Dr. William Green, professor of history, by calling (606) 783-2128; or by sending an e-mail message to [w.green@moreheadstate.edu](mailto:w.green@moreheadstate.edu).

####

ajb

## MSU STUDENT MEETS U.S. ATTORNEY GENERAL

Morehead State University senior Mindy McElfresh, of Mayslick, left, recently met with the U.S. Attorney General Alberto Gonzales. The paralegal studies major and Canadian Parliamentary intern met him at a reception in his honor on Gonzales' first official visit to Canada. The Canadian Parliamentary Internship Program is a component in MSU's international studies minor and of the Kentucky Canadian Studies Consortium's multi-campus Canadian Studies Online Program. Additional information is available from Dr. William Green, professor of history, by calling (606) 783-2128; or by sending e-mail to [w.green@moreheadstate.edu](mailto:w.green@moreheadstate.edu).

(MSU photo)

####

6-21-05ajb

MSU is an affirmative action, equal opportunity educational institution.

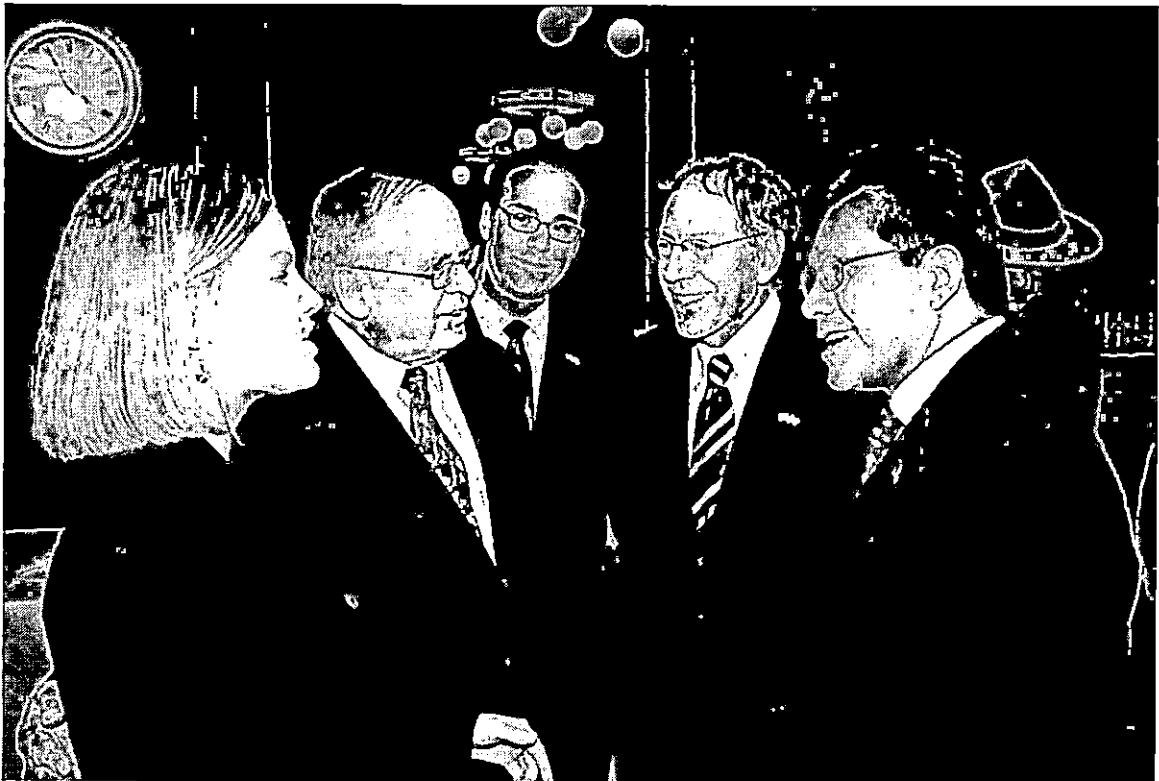

June 24, 2005

FOR IMMEDIATE RELEASE

MOREHEAD, Ky.---The Morehead State University Dean's List for the 2005 spring semester includes five students from **Adams County, Ohio**.

To be named to the list, a student must be enrolled on a full-time basis and achieve at least a 3.5 grade point average on a 4.0 scale, for the current semester.

The Dean's List includes:

Lauren M. Bihl, West Union.

Kenneth Blythe, Manchester.

Eric R. Hughes, Winchester.

Tiffany Jones, Morehead, Ky.

Jesse T. Putnam, Seaman.

####

te

June 24, 2005

FOR IMMEDIATE RELEASE

MOREHEAD, Ky.---The Morehead State University Dean's List for the 2005 spring semester includes 40 students from **Bath County**.

To be named to the list, a student must be enrolled on a full-time basis and achieve at least a 3.5 grade point average on a 4.0 scale, for the current semester.

The Dean's List includes:

Rachel Abernathy, Owingsville.

James Armstrong, Olympia.

Charity Bailey, Owingsville.

Ashley M. Bromagen, Owingsville.

Amelia Calulot, Salt Lick.

Kristin Carpenter, Owingsville.

Justin Clark, Owingsville.

Derek Cline, Owingsville.

Tonya Conkwright, Owingsville.

Ceria Corey, Salt Lick.

Lora Corey, Owingsville.

Darvin Crouch, Owingsville.

Jacquelyn Eldridge, Sharpsburg.

Chastity Ferrell, Owingsville.

Ashley D. Frizzell, Salt Lick.

Whitney Frizzell, Salt Lick.

Valerie Garrett, Owingsville.

John Gorrell, Owingsville.

Kathy Hagerman, Owingsville.

Kirby Haskins, Owingsville.

Stacey Hunt, Salt Lick.

Kelly B. Karrick, Olympia.

(MORE)

Dean's List – Bath County

2-2-2-2

William Knippenberg, Salt Lick.

Misty M. Knowles, Olympia.

Lence Leadingham, Owingsville.

Michael Little, Salt Lick.

Anne McKenzie, Owingsville.

Virginia Meehan, Sharpsburg.

Richard Omohundro, Salt Lick.

Lora Perkins, Owingsville.

Kerry Sorrell, Owingsville.

Susan Staton, Owingsville.

Meghan Stull, Salt Lick.

Adam Thornsburg, Sharpsburg.

Dustin Thornsburg, Sharpsburg.

Kristan Toy, Owingsville.

Diana Vice, Sharpsburg.

Ann Walton, Salt Lick.

Jeremiah Weaver, Owingsville.

William Woznicki, Olympia.

#####

te

# News

University Communications

Pauline Young, Director

[www.moreheadstate.edu](http://www.moreheadstate.edu)

Morehead State University

UPO Box 1100

Morehead, KY 40351-1689

(606) 783-2030

June 24, 2005

FOR IMMEDIATE RELEASE

MOREHEAD, Ky.---The Morehead State University Dean's List for the 2005 spring semester includes two students from **Bell County**.

To be named to the list, a student must be enrolled on a full-time basis and achieve at least a 3.5 grade point average on a 4.0 scale, for the current semester.

The Dean's List includes:

Elizabeth A. Deaton, Clearfield.

Matthew Gann, Pineville.

####

te

June 24, 2005

FOR IMMEDIATE RELEASE

MOREHEAD, Ky.---The Morehead State University Dean's List for the 2005 spring semester includes 10 students from **Boone County**.

To be named to the list, a student must be enrolled on a full-time basis and achieve at least a 3.5 grade point average on a 4.0 scale, for the current semester.

The Dean's List includes:

James Collins, Florence.

Michael Cronin, Union.

Brandon Granacher, Florence.

Kelly Gripshover, Florence.

Andrew Johnson, Hebron.

Rachele L. Martin, Florence.

Randi Placke, Walton.

Jamie L. Stidham, Burlington.

Dawn E. Voet, Burlington.

Ashley Witte, Union.

#####

te



# News

University Communications

Pauline Young, Director

[www.moreheadstate.edu](http://www.moreheadstate.edu)

Morehead State University

UPO Box 1100

Morehead, KY 40351-1689

(606) 783-2030

June 24, 2005

FOR IMMEDIATE RELEASE

MOREHEAD, Ky.---The Morehead State University Dean's List for the 2005 spring semester includes five students from **Bourbon County**.

To be named to the list, a student must be enrolled on a full-time basis and achieve at least a 3.5 grade point average on a 4.0 scale, for the current semester.

The Dean's List includes:

Stephanie Ballinger, North Middletown.

Matthew Dennis, Paris.

Nathaniel Epperson, Paris.

Amy Mitchell, Paris.

Megan Smart, Paris.

####

te

June 24, 2005

FOR IMMEDIATE RELEASE

MOREHEAD, Ky.---The Morehead State University Dean's List for the 2005 spring semester includes 74 students from **Boyd County**.

To be named to the list, a student must be enrolled on a full-time basis and achieve at least a 3.5 grade point average on a 4.0 scale, for the current semester.

The Dean's List includes:

Philip M. Abbott, Catlettsburg.

Ashley L. Adkins, Ashland.

Benjamin Adkins, Ashland.

Heather Akers, Ashland.

Kevin Akers, Ashland.

Amy Aschenauer, Ashland.

Melissa Boggs, Ashland.

Tristan Boggs, Ashland.

Whitney Bowe, Ashland.

Melissa Bowling, Catlettsburg.

Jessica Burchett, Ashland.

Amanda J. Burke, Ashland.

Amanda Carter, Catlettsburg.

Rebecca Clark, Catlettsburg.

Opal Collinsworth, Ashland.

Carlyynna Conley, Flatwoods.

Derek Cooksey, Ashland.

Susie Daniels, Ashland.

Jill Daniels, Ashland.

Laura Daniels, Ashland.

Leigh Daniels, Catlettsburg.

Robert Davis, Ashland.

(MORE)

Dean's List – Boyd County

2-2-2-2

Steven Duncil, Catlettsburg.  
Teresa Frazier, Ashland.  
Amanda Greene, Morehead.  
Lindsay K. Greene, Ashland.  
Eric Hale, Ashland.  
Lee Harris, Ashland.  
Sarah A. Harris, Ashland.  
Michael Heineman, Ashland.  
Lisa Hinkle, Catlettsburg.  
Melinda L. Hopkins, Ashland.  
Peggy Hughes, Ashland.  
Stephanie C. Jackson, Ashland.  
Candie Kane, Catlettsburg.  
Josh King, Catlettsburg.  
Jill Lacy, Ashland.  
Steven D. Leffler, Ashland.  
Christopher A. Lykins, Ashland.  
Jessica Manley, Catlettsburg.  
Shawna McCown, Rush.  
Catherine E. McKenzie, Catlettsburg.  
Christina L. Meade, Catlettsburg.  
Timothy Meade, Catlettsburg.  
Heather N. Miller, Ashland.  
Adam Moore, Ashland.  
Janice Moore, Ashland.  
Kelley Morman, Ashland.  
Jamie Newsom, Ashland.  
Brandon Powell, Ashland.  
Joshua A. Purtee, Catlettsburg.  
Tasha Roark, Ashland.  
Letitia Rudie, Ashland.  
Garry Sallie, Ashland.

(MORE)

Dean's List – Boyd County  
3-3-3-3

Megan Scott, Catlettsburg.  
Kristina E. Smith, Catlettsburg.  
Tabbatha Smith, Ashland.  
Donnita A. Stephens, Catlettsburg.  
Justin Suttles, Catlettsburg.  
Heather Tackett, Catlettsburg.  
Julia Tarr, Ashland.  
Kenneth Thomas Jr., Ashland.  
Zachary J. Thomas, Morehead.  
Michelle Thornberry, Catlettsburg.  
Amanda N. Trolinger, Rush.  
Brandon Wellman, Catlettsburg.  
Jaclyn Wheatley, Ashland.  
Sarah Wheeler, Rush.  
Ada White, Ashland.  
Chris Whitt, Flatwoods.  
Kimberly Wilbur, Catlettsburg.  
Marcia Wilks, Catlettsburg.  
Debra Lynn Withers, Catlettsburg.  
Michael Yates, Catlettsburg.

#####

te

# News

University Communications

Pauline Young, Director

[www.moreheadstate.edu](http://www.moreheadstate.edu)

Morehead State University

UPO Box 1100

Morehead, KY 40351-1689

(606) 783-2030

June 24, 2005

FOR IMMEDIATE RELEASE

MOREHEAD, Ky.---The Morehead State University Dean's List for the 2005 spring semester includes five students from **Boyle County**.

To be named to the list, a student must be enrolled on a full-time basis and achieve at least a 3.5 grade point average on a 4.0 scale, for the current semester.

The Dean's List includes:

Amanda Boyd, Danville.

Elizabeth W. Smith, Danville.

Alex Spears, Danville.

Mallory A. Spears, Danville.

Lori Votaw, Danville.

####

te

June 24, 2005

FOR IMMEDIATE RELEASE

MOREHEAD, Ky.---The Morehead State University Dean's List for the 2005 spring semester includes five students from **Bracken County**.

To be named to the list, a student must be enrolled on a full-time basis and achieve at least a 3.5 grade point average on a 4.0 scale, for the current semester.

The Dean's List includes:

Sarah M. Branam, Brooksville.

Alicia A. Cummins, Augusta.

Jacob V. Hay, Foster.

Lewis Heiert, Brooksville.

Jarrold W. Lucas, Brooksville.

####

te

June 24, 2005

FOR IMMEDIATE RELEASE

MOREHEAD, Ky.---The Morehead State University Dean's List for the 2005 spring semester includes 22 students from **Breathitt County**.

To be named to the list, a student must be enrolled on a full-time basis and achieve at least a 3.5 grade point average on a 4.0 scale, for the current semester.

The Dean's List includes:

Arthur Back, Wolf Coal.  
Amy M. Bailey, Jackson.  
Michael Bowling, Jackson.  
Jamie M. Cole, Booneville.  
Cora Combs, Jackson.  
Carol Conway, Jackson.  
Tina Coyle, Jackson.  
Jessica Ellis, Clayhole.  
Dana Farmer, Vanceleve.  
Sarah Graybeal, Mt. Washington.  
Della M. Howard, Jackson.  
Rosetta Jones, Jackson.  
Natasha Lanham, Jackson.  
Genevieve Miller, Jackson.  
Chrisandrea B. Mullins, Talbert.  
Jessica A. Noble, Lost Creek.  
Teri L. Pennington, Jackson.  
Brian Smith, Booneville.  
Amanda Spencer, Beattyville.  
Stephanie M. Turner, Talbert.  
Clell Watts, Jackson.  
Ginger Yeary, Leburn.

#####

te

June 24, 2005

FOR IMMEDIATE RELEASE

MOREHEAD, Ky.---The Morehead State University Dean's List for the 2005 spring semester includes 13 students from **Brown County, Ohio**.

To be named to the list, a student must be enrolled on a full-time basis and achieve at least a 3.5 grade point average on a 4.0 scale, for the current semester.

The Dean's List includes:

Ashley H. Bolender, Russellville.

Daniella L. Daniels, Aberdeen.

Sara E. House, Mt. Orab.

Melissa A. Jewell, Georgetown.

Cassandra Manning, Aberdeen.

Stephanie Moon, Mt. Orab.

Keli Schram, Winchester.

Matthew D. Schumann, Ripley.

Jessica Settles, Morehead.

Kristopher D. Steinman, Georgetown.

Derek Tackett, Mt. Orab.

Kristina White, Fayetteville.

Raechel S. White, Fayetteville.

####

te



June 24, 2005

FOR IMMEDIATE RELEASE

MOREHEAD, Ky.---The Morehead State University Dean's List for the 2005 spring semester includes seven students from **Bullitt County**.

To be named to the list, a student must be enrolled on a full-time basis and achieve at least a 3.5 grade point average on a 4.0 scale, for the current semester.

The Dean's List includes:

Andrew Coleman, Hillview.

Samantha Elliott, West Point.

Kristen Gellhaus, Glasgow.

Shannon Martin, Fairdale.

Lisa Nicholson, Shepherdsvlle.

Marla Rosenbarger, Taylorsville.

Lindsay Sanders, Shepherdsville.

####

te

June 24, 2005

FOR IMMEDIATE RELEASE

MOREHEAD, Ky.---The Morehead State University Dean's List for the 2005 spring semester includes eight students from **Butler County, Ohio.**

To be named to the list, a student must be enrolled on a full-time basis and achieve at least a 3.5 grade point average on a 4.0 scale, for the current semester.

The Dean's List includes:

Kelsey Cronin, Fairfield.

Robert Eckhardt, Middletown.

Leslie Eickelberger, Fairfield.

Sarah Graf, Hamilton.

Mary Ann Lupidi, Middletown.

Sarah McIntosh, Trenton.

Matthew Neu, Middletown.

Lindsey Ritchie, Liberty Township.

####

te

# News

University Communications

Pauline Young, Director

[www.moreheadstate.edu](http://www.moreheadstate.edu)

Morehead State University

UPO Box 1100

Morehead, KY 40351-1689

(606) 783-2030

June 24, 2005

FOR IMMEDIATE RELEASE

MOREHEAD, Ky.---The Morehead State University Dean's List for the 2005 spring semester includes a student from **Caldwell County**.

To be named to the list, a student must be enrolled on a full-time basis and achieve at least a 3.5 grade point average on a 4.0 scale, for the current semester.

The Dean's List includes:

Amanda J. Earnest, Morehead.

####

te

June 24, 2005

FOR IMMEDIATE RELEASE

MOREHEAD, Ky.---The Morehead State University Dean's List for the 2005 spring semester includes nine students from **Campbell County**.

To be named to the list, a student must be enrolled on a full-time basis and achieve at least a 3.5 grade point average on a 4.0 scale, for the current semester.

The Dean's List includes:

Brandi L. Adams, Newport.

Megan Goforth, Ft. Thomas.

Jennifer Kennedy, Alexandria.

Emily C. Leising, Newport.

Emily C. Listermann, Cold Spring.

Alissa McLane, Ft. Thomas.

Chelsea Peters, Dayton.

Lori Walsh, Dayton.

Matthew Wolff, Alexandria.

#####

te

June 24, 2005

FOR IMMEDIATE RELEASE

MOREHEAD, Ky.---The Morehead State University Dean's List for the 2005 spring semester includes 72 students from **Carter County**.

To be named to the list, a student must be enrolled on a full-time basis and achieve at least a 3.5 grade point average on a 4.0 scale, for the current semester.

The Dean's List includes:

Melinda Arnett, Rush.  
Elizabeth Ash, Olive Hill.  
Shonda L. Ash, Olive Hill.  
Rebecca L. Baker, Olive Hill.  
Jeffery Baldwin, Olive Hill.  
Deanna Barnes, Olive Hill.  
Bethany Bear, Olive Hill.  
Kathy Bledsoe, Olive Hill.  
Chasity Buckley, Olive Hill.  
Ashley N. Carper, Carter City.  
Laura Claywell, Grayson.  
Stephanie Conley, Rush.  
Megan Dickerson, Olive Hill.  
Whitney Dyer, Grayson.  
Trisha D. Edington, Olive Hill.  
Tex English, Olive Hill.  
Kristen Evans, Olive Hill.  
Rhea Evans, Grayson.  
Jaclyn Fife, Grayson.  
Corey Frasier, Olive Hill.  
Matt Fyffe, Grayson.  
Megen Gearhart, Olive Hill.

(MORE)

Dean's List – Carter County  
2-2-2-2

Randall Greer, Grayson.  
Erik Hale, Willard.  
Christopher Hall, Soldier.  
Cindi Hanshaw, Olive Hill.  
Chandra Harper, Grayson.  
Lori Hilger, Olive Hill.  
Joanna Holbrook, Hitchins.  
Jarrod James, Grahn.  
Jessica C. Johnson, Olive Hill.  
Derrick Jordan, Grayson.  
Betty L. Kelly, Olive Hill.  
Shane T. Kiser, Olive Hill.  
Karrie Kitchen, Grayson.  
Adam Kouns, Grayson.  
Robin Lewis, Olive Hill.  
David Markey, Grayson.  
Stacy Mauk, Olive Hill.  
Jacquelyn May, Grayson.  
Rodney Mays, Olive Hill.  
Regan M. Miller, Morehead.  
Kimberly Moore, Olive Hill.  
Stacy Napier, Olive Hill.  
Debbie Noy, Olive Hill.  
Missie R. Pelfrey, Soldier.  
Sarah M. Perry, Olive Hill.  
Amy Potter, Willard.  
Billy Reynolds, Olive Hill.  
Lea Reynolds, Olive Hill.  
Rhonda Rice, Olive Hill.  
James Richardson, Grayson.  
Sarah Riffe, Grayson.  
Rebecca Roar, Olive Hill.

(MORE)

Dean's List -- Carter County

3-3-3-3

Samantha L. Roark, Olive Hill.

Steven Rodgers, Olive Hill.

Jessica Roe, Olive Hill.

Dana L. Sexton, Grayson.

Cristy Smith, Grayson.

Johnnie Smith, Olive Hill.

Deirdre Stephens, Grayson.

Carrie Stevens, Olive Hill.

Cymilee Tackett, Olive Hill.

Brittany V. Theinert, Olive Hill.

Mary Thomas, Grayson.

Angela M. Wagner, Olive Hill.

Tiffany Waugh, Grayson.

Bethany D. Webb, Olive Hill.

Mandy Webb, Olive Hill.

Robin Webb, Olive Hill.

Wendy Whisman, Olive Hill.

Jennifer L. Withrow, Olive Hill.

#####

te

# News

University Communications

Pauline Young, Director

[www.moreheadstate.edu](http://www.moreheadstate.edu)

Morehead State University

UPO Box 1100

Morehead, KY 40351-1689

(606) 783-2030

June 24, 2005

FOR IMMEDIATE RELEASE

MOREHEAD, Ky.--The Morehead State University Dean's List for the 2005 spring semester includes a student from **Champaign County, Ohio.**

To be named to the list, a student must be enrolled on a full-time basis and achieve at least a 3.5 grade point average on a 4.0 scale, for the current semester.

The Dean's List includes:

Chase B. Wheeler, Urbana.

#####

te



# News

University Communications

Pauline Young, Director

[www.moreheadstate.edu](http://www.moreheadstate.edu)

Morehead State University

UPO Box 1100

Morehead, KY 40351-1689

(606) 783-2030

June 24, 2005

FOR IMMEDIATE RELEASE

MOREHEAD, Ky.---The Morehead State University Dean's List for the 2005 spring semester includes a student from **Claiborne County, Tenn.**

To be named to the list, a student must be enrolled on a full-time basis and achieve at least a 3.5 grade point average on a 4.0 scale, for the current semester.

The Dean's List includes:

Paul Shipley, New Tazewell.

####

te

June 24, 2005

FOR IMMEDIATE RELEASE

MOREHEAD, Ky.---The Morehead State University Dean's List for the 2005 spring semester includes 21 students from **Clark County**.

To be named to the list, a student must be enrolled on a full-time basis and achieve at least a 3.5 grade point average on a 4.0 scale, for the current semester.

The Dean's List includes:

Marianna Blankenship, Winchester.

Michael Bublitz, Clearfield.

Samuel Cantrell, Winchester.

Megan Combs, Winchester.

Joel Goodrich, Winchester.

Robert L. Haffly, Winchester.

Ashley Howard, Winchester.

Andrea Humble, Winchester.

Tiffany Jordan, Winchester.

Ryan S. Meeks, Winchester.

Marc Midden, Winchester.

Amanda Omohundro, Winchester.

Justin Sammons, Winchester.

Todd Sharrock, Winchester.

Christopher Shaw, Mt. Sterling.

Megan Stanley, Winchester.

Virginia Stewart, Winchester.

Elizabeth Vallejo, Winchester.

David Eugene White, Winchester.

Monyka Wood, Winchester.

Melissa Wygant, Winchester.

####

te

June 24, 2005

FOR IMMEDIATE RELEASE

MOREHEAD, Ky.---The Morehead State University Dean's List for the 2005 spring semester includes two students from **Clay County**.

To be named to the list, a student must be enrolled on a full-time basis and achieve at least a 3.5 grade point average on a 4.0 scale, for the current semester.

The Dean's List includes:

Karrie Eversole, Manchester.

Andy Lewis, Big Creek.

####

te

June 24, 2005

FOR IMMEDIATE RELEASE

MOREHEAD, Ky.---The Morehead State University Dean's List for the 2005 spring semester includes 19 students from **Clermont County, Ohio**.

To be named to the list, a student must be enrolled on a full-time basis and achieve at least a 3.5 grade point average on a 4.0 scale, for the current semester.

The Dean's List includes:

Erin Ceddia, Loveland.

Jonathan Conwell, Amelia.

Jessica Crippen, Milford.

Alex Cunningham, Batavia.

Elizabeth D. Cunningham, Batavia.

Jeffrey Donaldson, Loveland.

Lindsay Duke, Loveland.

Kenny Heflin Jr., Milford.

Matthew Hitchcock, Milford.

Kelly Kinder, Cincinnati (45244).

Dean P. Marotta, Cincinnati (45244).

Cynthia N. Martin, Milford.

Stephanie A. Napier, Felicity.

Brandon Oberschlake, Batavia.

Nick Rose, Bethel.

Erin Schooley, Batavia.

Joelle Schultz, Cincinnati (45244).

Amanda Warren, New Richmond.

Erica E. Werner, Morehead.

####

te

June 24, 2005

FOR IMMEDIATE RELEASE

MOREHEAD, Ky.---The Morehead State University Dean's List for the 2005 spring semester includes two students from **Clinton County, Ohio**.

To be named to the list, a student must be enrolled on a full-time basis and achieve at least a 3.5 grade point average on a 4.0 scale, for the current semester.

The Dean's List includes:

Shawn E. Satchwell, Blanchester.

Daniel A. Holley, Clarksville.

####

te

June 24, 2005

FOR IMMEDIATE RELEASE

MOREHEAD, Ky.---The Morehead State University Dean's List for the 2005 spring semester includes two students from **Darke County, Ohio**.

To be named to the list, a student must be enrolled on a full-time basis and achieve at least a 3.5 grade point average on a 4.0 scale, for the current semester.

The Dean's List includes:

Christopher McCaslin, Beavercreek.

Megan M. Frey, Versailles.

####

te

June 24, 2005

FOR IMMEDIATE RELEASE

MOREHEAD, Ky.---The Morehead State University Dean's List for the 2005 spring semester includes a student from **Daviess County**.

To be named to the list, a student must be enrolled on a full-time basis and achieve at least a 3.5 grade point average on a 4.0 scale, for the current semester.

The Dean's List includes:

Sara May, Owensboro.

####

te

June 24, 2005

FOR IMMEDIATE RELEASE

MOREHEAD, Ky.---The Morehead State University Dean's List for the 2005 spring semester includes five students from **Dearborn County, Ind.**

To be named to the list, a student must be enrolled on a full-time basis and achieve at least a 3.5 grade point average on a 4.0 scale, for the current semester.

The Dean's List includes:

Matthew Adams, Aurora.

Amy Hamrick, Dillsboro.

Amanda L. Leibecke, Morehead.

Kendra Neff, Aurora.

Shannon Patterson, Aurora.

####

te



June 24, 2005

FOR IMMEDIATE RELEASE

MOREHEAD, Ky.---The Morehead State University Dean's List for the 2005 spring semester includes two students from **Dubois County, Ind.**

To be named to the list, a student must be enrolled on a full-time basis and achieve at least a 3.5 grade point average on a 4.0 scale, for the current semester.

The Dean's List includes:

Hannah Beadles, Huntingburg.

Dana Merkley, Huntingburg.

####

te

June 24, 2005

FOR IMMEDIATE RELEASE

MOREHEAD, Ky.---The Morehead State University Dean's List for the 2005 spring semester includes 32 students from **Elliott County**.

To be named to the list, a student must be enrolled on a full-time basis and achieve at least a 3.5 grade point average on a 4.0 scale, for the current semester.

The Dean's List includes:

Miranda Adkins, Isonville.

Patrick D. Adkins, West Liberty.

Brittney Bear, Olive Hill.

Phillip Blair, Sandy Hook.

Joseph Bowling, Sandy Hook.

Jamie Brown, Sandy Hook.

Joseph Carter, Sandy Hook.

Andrea Gilliam, Isonville.

Megan Gilliam, Isonville.

Jeremy Hamilton, Webbville.

Kendrick J. Holbrook, Olive Hill.

Emily Howard, Sandy Hook.

Sabra Howard, Sandy Hook.

Barbara Lewis, Sandy Hook.

Tonya Lewis, Olive Hill.

Brenna Lyon, Sandy Hook.

Vanessa M. Maggard, Olive Hill.

Joe Markwell, Sandy Hook.

Zachary Mayse, Sandy Hook.

Bonita Parsons, Sandy Hook.

Anita M. Perry, Sandy Hook.

Everett M. Salley, Sandy Hook.

(MORE)

Dean's List – Elliott County  
2-2-2-2

Gretchen Skaggs, Olive Hill.

Misty Skaggs, Sandy Hook.

Tiffany B. Skaggs, Sandy Hook.

Mary Sloas, Isonville.

Kari Smith, Sandy Hook.

Miranda Smith, Sandy Hook.

Alecia Sturgill, Sandy Hook.

Amy Sturgill, Sandy Hook.

Patrick D. Trent, Sandy Hook.

Ashley Whitt, Sandy Hook.

####

te

June 24, 2005

FOR IMMEDIATE RELEASE

MOREHEAD, Ky.---The Morehead State University Dean's List for the 2005 spring semester includes three students from **Estill County**.

To be named to the list, a student must be enrolled on a full-time basis and achieve at least a 3.5 grade point average on a 4.0 scale, for the current semester.

The Dean's List includes:

Ashley N. Collins, Irvine.

William Muncy, Irvine.

Michelle Shepherd, Irvine.

####

te

# News

University Communications

Pauline Young, Director

[www.moreheadstate.edu](http://www.moreheadstate.edu)

Morehead State University

UPO Box 1100

Morehead, KY 40351-1689

(606) 783-2030

June 24, 2005

FOR IMMEDIATE RELEASE

MOREHEAD, Ky.---The Morehead State University Dean's List for the 2005 spring semester includes a student from **Fairfield County, Ohio**.

To be named to the list, a student must be enrolled on a full-time basis and achieve at least a 3.5 grade point average on a 4.0 scale, for the current semester.

The Dean's List includes:

Amy L. Weaver, Pickerington.

####

te

June 24, 2005

FOR IMMEDIATE RELEASE

MOREHEAD, Ky.----The Morehead State University Dean's List for the 2005 spring semester includes 13 students from **Fayette County**.

To be named to the list, a student must be enrolled on a full-time basis and achieve at least a 3.5 grade point average on a 4.0 scale, for the current semester.

The Dean's List includes:

Charles Centers, Lexington.

William M. Dye, Lexington.

Allen J. Fitzpatrick, Lexington.

Jennifer Fultz, Lexington.

Elizabeth Haynes, Lexington.

Holly Haywood, Lexington.

Angelina Hensley, Lexington.

Elizabeth Matthews, Lexington.

Melissa Murphy, Lexington.

Danielle Neal, Lexington.

Rachel W. Smith, Lexington.

Sara D. Spence, Lexington.

Catherine Strobel, Lexington.

#####

te

June 24, 2005

FOR IMMEDIATE RELEASE

MOREHEAD, Ky.---The Morehead State University Dean's List for the 2005 spring semester includes 47 students from **Fleming County**.

To be named to the list, a student must be enrolled on a full-time basis and achieve at least a 3.5 grade point average on a 4.0 scale, for the current semester.

The Dean's List includes:

Amanda J. Black, Flemingsburg.

Melvin Blevins, Flemingsburg.

Carey Brewer, Morehead.

Shelley Burke, Flemingsburg.

John Catchings, Flemingsburg.

Miranda Craft, Ewing.

Lindsey A. Crump, Flemingsburg.

Jennifer Curtis, Martinsburg, W.Va.

Amanda Dyer, Hillsboro.

Brandy Eden, Flemingsburg.

Lisha Faris, Flemingsburg.

Marti Gross, Flemingsburg.

Margaret E. Gulley, Flemingsburg.

Adam Hawkins, Hillsboro.

Jeremy Hawkins, Hillsboro.

Heather N. Hazelrigg, Ewing.

Bethany G. Hicks, Ewing.

Bonnie Hicks, Ewing.

Ryan Hill, Flemingsburg.

Jeremy B. Hughes, Ewing.

Katie Hurst, Flemingsburg.

Robin A. Kearns, Flemingsburg.

(MORE)

Dean's List – Fleming County  
2-2-2-2

Derrick S. Kinder, Flemingsburg.  
Paul Wayne King, Flemingsburg.  
Ashley Land, Flemingsburg.  
Kristina Lewis, Ewing.  
Bill R. Lindberg, Flemingsburg.  
Jamie A. McDonald, Hillsboro.  
Erica McIntyre, Hillsboro.  
Britany K. McRoberts, Flemingsburg.  
Michelle E. McRoberts, Hillsboro.  
Rex Parker, Hillsboro.  
Elmo R. Plank, Hillsboro.  
Matthew B. Pugh, Flemingsburg.  
Brenna Ramsey, Hillsboro.  
Megan Reyna, Flemingsburg.  
Delores Rigdon, Flemingsburg.  
Brittany Roark, Wallingford.  
Leah Roberts, Wallingford.  
Jennifer E. Slagle, Flemingsburg.  
Lincoln B. Sloas, Flemingsburg.  
Thomas Sloas, Flemingsburg.  
Jackie Thacker, Flemingsburg.  
Kelly Vice, Flemingsburg.  
Laura Wagner, Ewing.  
Kristen N. Watson, Hillsboro.  
Lindsey H. Watson, Ewing.

####

te



June 24, 2005

FOR IMMEDIATE RELEASE

MOREHEAD, Ky.---The Morehead State University Dean's List for the 2005 spring semester includes 59 students from **Floyd County**.

To be named to the list, a student must be enrolled on a full-time basis and achieve at least a 3.5 grade point average on a 4.0 scale, for the current semester.

The Dean's List includes:

Brandy Adams, Allen.  
Joshua Allen, Stanville.  
Sarah Allen, Prestonsburg.  
Kendra Bailey, Langley.  
Mary Bentley, McDowell.  
Jonathan M. Bradford, Harold.  
Nira Branham, Martin.  
Ramona Caldwell, Prestonsburg.  
Willie Carver, Printer.  
Garred R. Cline, Harold.  
Courtney Conn, Prestonsburg.  
Jill D. Conn, Endicott.  
Kandance L. Cook, East Point.  
Tia Dobson, Prestonsburg.  
Eddi Evans, Martin.  
Heather D. Evans, Craynor.  
Gary Francis, Prestonsburg.  
Kristopher Fultz, Wayland.  
Jeana Hall, Martin.  
Kara Hall, Martin.  
Leslie Hamilton, Harold.  
Tyler Harris, Harold.

(MORE)

Dean's List – Floyd County

2-2-2-2

Sarah A. Hill, Prestonsburg.  
Chrystal Howard, Garrett.  
Josheua L. Howell, Honaker.  
Selina Jarrell, Dana.  
Janet Johnson, Prestonsburg.  
John Layne II, Martin.  
Georgia Lewis, Prestonsburg.  
Christopher Martin, Eastpoint.  
Leslie Martin, Langley.  
Carol McGlothen, Printer.  
Kevin McKinney, Melvin.  
Amy Morgan, Bevinsville.  
Joyce Music, Prestonsburg.  
April Newsome, Prestonsburg.  
Gloria Newsome, Melvin.  
Jessica L. Newsome, Craynor.  
Farandia Robinson, Prestonsburg.  
Keisha Robinson, Langley.  
Stephanie Sexton, Langley.  
Jennifer Shepherd, Garrett.  
Kimberly Shepherd, Prestonsburg.  
Deborah Slone, Allen.  
Lance Sparkman, Hi Hat.  
Janie Spurlock, Prestonsburg.  
Travis D. Starnes, Prestonsburg.  
Jessica Stephens, Prestonsburg.  
Wayne Stover, Auxier.  
Elizabeth Stumbo, Prestonsburg.  
Jessica Stump, Harold.  
Brandy Tackett, Harold.  
Julia Taylor, Prestonsburg.  
Tommi S. Tussey, David.

(MORE)

Dean's List – Floyd County

3-3-3-3

Telah Watkins, East Point.

Stephanie A. Webb, Prestonsburg.

Rogetta Whitaker, David.

Melissa Williams, Prestonsburg.

Teresa Younce, Prestonsburg.

#####

te

June 24, 2005

FOR IMMEDIATE RELEASE

MOREHEAD, Ky.---The Morehead State University Dean's List for the 2005 spring semester includes five students from **Franklin County**.

To be named to the list, a student must be enrolled on a full-time basis and achieve at least a 3.5 grade point average on a 4.0 scale, for the current semester.

The Dean's List includes:

Kevin Cantrell, Frankfort.

Lindsey Dawson, Frankfort.

Hollie Queen, Frankfort.

Jonathan Sharp, Frankfort.

Katharine Smith, Brookville.

####

te

June 24, 2005

FOR IMMEDIATE RELEASE

MOREHEAD, Ky.---The Morehead State University Dean's List for the 2005 spring semester includes four students from **Franklin County, Ohio.**

To be named to the list, a student must be enrolled on a full-time basis and achieve at least a 3.5 grade point average on a 4.0 scale, for the current semester.

The Dean's List includes:

Anthony Hamby, Morehead, Ky.

Laura K. Kelly, Grove City.

Sarah Wilson, Westerville.

Jennifer Wingenfeld, Morehead, Ky.

####

te

June 24, 2005

FOR IMMEDIATE RELEASE

MOREHEAD, Ky.---The Morehead State University Dean's List for the 2005 spring semester includes a student from **Fulton County, Ohio**.

To be named to the list, a student must be enrolled on a full-time basis and achieve at least a 3.5 grade point average on a 4.0 scale, for the current semester.

The Dean's List includes:

Lydia M. Stamm, Wauseon.

####

te

June 24, 2005

FOR IMMEDIATE RELEASE

MOREHEAD, Ky.---The Morehead State University Dean's List for the 2005 spring semester includes three students from **Gallia County, Ohio**.

To be named to the list, a student must be enrolled on a full-time basis and achieve at least a 3.5 grade point average on a 4.0 scale, for the current semester.

The Dean's List includes:

Kara R. Adkins, Bidwell.

Timothy R. Edwards, Cheshire.

Laura K. Harrison, Gallipolis.

####

te

June 24, 2005

FOR IMMEDIATE RELEASE

MOREHEAD, Ky.---The Morehead State University Dean's List for the 2005 spring semester includes a student from **Gibson County, Ind.**

To be named to the list, a student must be enrolled on a full-time basis and achieve at least a 3.5 grade point average on a 4.0 scale, for the current semester.

The Dean's List includes:

Johnathan Motz, Evansville.

####

te



June 24, 2005

FOR IMMEDIATE RELEASE

MOREHEAD, Ky.---The Morehead State University Dean's List for the 2005 spring semester includes two students from **Grant County**.

To be named to the list, a student must be enrolled on a full-time basis and achieve at least a 3.5 grade point average on a 4.0 scale, for the current semester.

The Dean's List includes:

Eric Henry, Williamstown.

Brittany Swartz, Williamstown.

####

te

# News

University Communications

Pauline Young, Director

[www.moreheadstate.edu](http://www.moreheadstate.edu)

Morehead State University

UPO Box 1100

Morehead, KY 40351-1689

(606) 783-2030

June 24, 2005

FOR IMMEDIATE RELEASE

MOREHEAD, Ky.---The Morehead State University Dean's List for the 2005 spring semester includes a student from **Graves County**.

To be named to the list, a student must be enrolled on a full-time basis and achieve at least a 3.5 grade point average on a 4.0 scale, for the current semester.

The Dean's List includes:

Gregory Widelski Jr, Mayfield.

####

te

June 24, 2005

FOR IMMEDIATE RELEASE

MOREHEAD, Ky.---The Morehead State University Dean's List for the 2005 spring semester includes five students from **Greene County, Ohio**.

To be named to the list, a student must be enrolled on a full-time basis and achieve at least a 3.5 grade point average on a 4.0 scale, for the current semester.

The Dean's List includes:

Megan Anthony, Beavercreek.

John Burkhart III, Beavercreek.

Amy Noble, Cedarville.

Emily Ryan, Jamestown.

Curtis Thatcher, Beavercreek.

#####

te

June 24, 2005

FOR IMMEDIATE RELEASE

MOREHEAD, Ky.----The Morehead State University Dean's List for the 2005 spring semester includes 44 students from **Greenup County**.

To be named to the list, a student must be enrolled on a full-time basis and achieve at least a 3.5 grade point average on a 4.0 scale, for the current semester.

The Dean's List includes:

Tiffany L. Armstrong, South Shore.

Jennifer L. Bayes, Flatwoods.

Justin A. Bluebaum, Argillite

Jonathan Brown II, Wurtland.

Jesse Carper, Grayson.

Renata Cox, Greenup.

Kendal R. Curry, Russell.

Amber Duncil, Argillite.

Linda Goble, Argillite.

James Griffith, Raceland.

Larry Grizzle, Ashland.

Rebecca Grubb, South Shore.

Carrie A. Haight, Greenup.

Sarah Haitz, South Shore.

Latisha Howard, Greenup.

Sandra Howard, South Shore.

Shelly Huddle, Russell.

Samantha Kirk, Grayson.

Jared Lemon, Raceland.

Ashley Loperfido, Raceland.

Shannon J. Madden, Greenup

Randy Manis, Greenup.

(MORE)

Dean's List – Greenup County  
2-2-2-2

Brittany McCullough, Greenup.  
Heather C. Meek, Flatwoods.  
Bradley K. Miller, Greenup.  
Jessica Potter, Greenup.  
Abigail Prince, Greenup.  
Brian T. Queen, Greenup.  
Erin Quillen, South Shore.  
Faith Ratcliff, Greenup.  
Phillip A. Ratliff, Wurtland.  
Carrie E. Roark, Flatwoods.  
Sarah Roberts, Greenup.  
Amy Robinette, Ashland.  
Eric Robinette, Russell.  
Dustin Sammons, Raceland.  
Jeremy R. Stephenson, Raceland.  
Hattie Stevens, Argillite.  
William Stone, South Shore.  
Sarah Tackett, Greenup.  
Joshua P. Tharp, Greenup.  
John Turner, Flatwoods.  
Brandon Vansickle, South Shore.  
Patricia Wireman, Greenup.

####

te

June 24, 2005

FOR IMMEDIATE RELEASE

MOREHEAD, Ky.---The Morehead State University Dean's List for the 2005 spring semester includes 16 students from **Hamilton County, Ohio.**

To be named to the list, a student must be enrolled on a full-time basis and achieve at least a 3.5 grade point average on a 4.0 scale, for the current semester.

The Dean's List includes:

Earl Bratfish, Jr., Cincinnati (45247).

Amy Corbin, Cincinnati (45211).

Max Cormendy, Cincinnati (45223).

Jennifer Cross, Cincinnati (45239).

Katherine D. Forney, Fairfield.

Rachel Frayne, Morehead, Ky.

Laura Huser, Cincinnati (45231).

Vaughn Kaufmann, Morehead, Ky.

Douglas Klein, Cincinnati (45231).

Ryan Newberry, Cincinnati (45255).

Daniel Orona, Norwood.

Christy A. Ott, Cincinnati (45240).

Abigail Schlueter, Cincinnati (45236).

Trista Stark, Cincinnati (45231).

Mark Webster, Cincinnati (45247).

Heather Wilson, Harrison.

####

te

# News

University Communications

Pauline Young, Director

[www.moreheadstate.edu](http://www.moreheadstate.edu)

Morehead State University

UPO Box 1100

Morehead, KY 40351-1689

(606) 783-2030

June 24, 2005

FOR IMMEDIATE RELEASE

MOREHEAD, Ky.---The Morehead State University Dean's List for the 2005 spring semester includes a student from **Hardin County**.

To be named to the list, a student must be enrolled on a full-time basis and achieve at least a 3.5 grade point average on a 4.0 scale, for the current semester.

The Dean's List includes:

Patricia Trueblood, Radcliff.

####

te

# News

University Communications

Pauline Young, Director

[www.moreheadstate.edu](http://www.moreheadstate.edu)

Morehead State University

UPO Box 1100

Morehead, KY 40351-1689

(606) 783-2030

June 24, 2005

FOR IMMEDIATE RELEASE

MOREHEAD, Ky.---The Morehead State University Dean's List for the 2005 spring semester includes three students from **Harlan County**.

To be named to the list, a student must be enrolled on a full-time basis and achieve at least a 3.5 grade point average on a 4.0 scale, for the current semester.

The Dean's List includes:

Matthew J. Clark, Cumberland.

Lara R. Craig, Cumberland.

William Pace, Loyall.

####

te



# News

University Communications

Pauline Young, Director

[www.moreheadstate.edu](http://www.moreheadstate.edu)

Morehead State University

UPO Box 1100

Morehead, KY 40351-1689

(606) 783-2030

June 24, 2005

FOR IMMEDIATE RELEASE

MOREHEAD, Ky.---The Morehead State University Dean's List for the 2005 spring semester includes three students from **Harrison County**.

To be named to the list, a student must be enrolled on a full-time basis and achieve at least a 3.5 grade point average on a 4.0 scale, for the current semester.

The Dean's List includes:

Alison L. Isaac, Cynthiana.

Shellie Mattox, Cynthiana.

Britton Sloat, Cynthiana.

####

te

# News

University Communications

Pauline Young, Director

[www.moreheadstate.edu](http://www.moreheadstate.edu)

Morehead State University

UPO Box 1100

Morehead, KY 40351-1689

(606) 783-2030

June 24, 2005

FOR IMMEDIATE RELEASE

MOREHEAD, Ky.---The Morehead State University Dean's List for the 2005 spring semester includes two students from **Henry County**.

To be named to the list, a student must be enrolled on a full-time basis and achieve at least a 3.5 grade point average on a 4.0 scale, for the current semester.

The Dean's List includes:

Deborah Cain, LaGrange.

Georgia Webb, Pleasurville.

####

te

# News

University Communications

Pauline Young, Director

[www.moreheadstate.edu](http://www.moreheadstate.edu)

Morehead State University

UPO Box 1100

Morehead, KY 40351-1689

(606) 783-2030

June 24, 2005

FOR IMMEDIATE RELEASE

MOREHEAD, Ky.---The Morehead State University Dean's List for the 2005 spring semester includes a student from **Henry County, Ohio.**

To be named to the list, a student must be enrolled on a full-time basis and achieve at least a 3.5 grade point average on a 4.0 scale, for the current semester.

The Dean's List includes:

Sara Verhelst, McClure.

####

te

# News

University Communications

Pauline Young, Director

[www.moreheadstate.edu](http://www.moreheadstate.edu)

Morehead State University

UPO Box 1100

Morehead, KY 40351-1689

(606) 783-2030

June 24, 2005

FOR IMMEDIATE RELEASE

MOREHEAD, Ky.---The Morehead State University Dean's List for the 2005 spring semester includes a student from **Hickman County**.

To be named to the list, a student must be enrolled on a full-time basis and achieve at least a 3.5 grade point average on a 4.0 scale, for the current semester.

The Dean's List includes:

Jason Batts, Fulton.

####

te

June 24, 2005

FOR IMMEDIATE RELEASE

MOREHEAD, Ky.---The Morehead State University Dean's List for the 2005 spring semester includes six students from **Highland County, Ohio**.

To be named to the list, a student must be enrolled on a full-time basis and achieve at least a 3.5 grade point average on a 4.0 scale, for the current semester.

The Dean's List includes:

Sarah E. Boike, Hillsboro.

Grace Duncan, Leesburg.

Andrew Keltner, New Vienna.

Jennifer Reinholz, Hillsboro.

Tamara L. Shannon, Hillsboro.

Dustin Unger, Greenfield.

####

te

# News

University Communications

Pauline Young, Director

[www.moreheadstate.edu](http://www.moreheadstate.edu)

Morehead State University

UPO Box 1100

Morehead, KY 40351-1689

(606) 783-2030

June 24, 2005

FOR IMMEDIATE RELEASE

MOREHEAD, Ky.---The Morehead State University Dean's List for the 2005 spring semester includes two students from **Hopkins County**.

To be named to the list, a student must be enrolled on a full-time basis and achieve at least a 3.5 grade point average on a 4.0 scale, for the current semester.

The Dean's List includes:

Bryan Stewart, Madisonville.

Alison Templeton, Madisonville.

####

te

# News

University Communications

Pauline Young, Director

[www.moreheadstate.edu](http://www.moreheadstate.edu)

Morehead State University

UPO Box 1100

Morehead, KY 40351-1689

(606) 783-2030

June 24, 2005

FOR IMMEDIATE RELEASE

MOREHEAD, Ky.---The Morehead State University Dean's List for the 2005 spring semester includes a student from **Jackson County**.

To be named to the list, a student must be enrolled on a full-time basis and achieve at least a 3.5 grade point average on a 4.0 scale, for the current semester.

The Dean's List includes:

Patricia Salmon, Gray Hawk.

####

te

June 24, 2005

FOR IMMEDIATE RELEASE

MOREHEAD, Ky.---The Morehead State University Dean's List for the 2005 spring semester includes six students from **Jackson County, Ohio.**

To be named to the list, a student must be enrolled on a full-time basis and achieve at least a 3.5 grade point average on a 4.0 scale, for the current semester.

The Dean's List includes:

Tyler Akers, Jackson.

Jerrold Arms, Wellston.

Shawn Brennan, Wellston.

Tara Denney, Jackson.

Jeremy Howard, Oak Hill.

Aimee Huff, Jackson.

####

te



June 24, 2005

FOR IMMEDIATE RELEASE

MOREHEAD, Ky.---The Morehead State University Dean's List for the 2005 spring semester includes 18 students from **Jefferson County**.

To be named to the list, a student must be enrolled on a full-time basis and achieve at least a 3.5 grade point average on a 4.0 scale, for the current semester.

The Dean's List includes:

Angela F. Bell, Louisville.  
Jason Brewer, Louisville.  
Tamara Brown, Louisville.  
Bradley Byrum, Louisville.  
Heather Connelly, Louisville.  
Aaron C. Cummins, Louisville.  
Amy Fuller, Louisville.  
Heather Gibson, Louisville.  
Tim Lockett, Louisville.  
Shannon Morrison, Louisville.  
Nick Nail, Louisville.  
Erin Nowak, Louisville.  
Christine Pendleton, Louisville.  
Rachell Rauh, Louisville.  
Kimberly Shaw, Louisville.  
Erin Shea, Louisville.  
Melanie Sparks, Louisville.  
Antonio D. Tramber, Louisville.

####

te

# News

University Communications

Pauline Young, Director

[www.moreheadstate.edu](http://www.moreheadstate.edu)

Morehead State University

UPO Box 1100

Morehead, KY 40351-1689

(606) 783-2030

June 24, 2005

FOR IMMEDIATE RELEASE

MOREHEAD, Ky.---The Morehead State University Dean's List for the 2005 spring semester includes two students from **Jessamine County**.

To be named to the list, a student must be enrolled on a full-time basis and achieve at least a 3.5 grade point average on a 4.0 scale, for the current semester.

The Dean's List includes:

Alexandrea Parman, Nicholasville.

Laura Vernon, Nicholasville.

####

te

June 24, 2005

FOR IMMEDIATE RELEASE

MOREHEAD, Ky.---The Morehead State University Dean's List for the 2005 spring semester includes 34 students from **Johnson County**.

To be named to the list, a student must be enrolled on a full-time basis and achieve at least a 3.5 grade point average on a 4.0 scale, for the current semester.

The Dean's List includes:

Frances Branham, East Point.  
Paul W. Browning, II, Paintsville.  
Matthew Cantrell, Oil Springs.  
Amanda Chandler, Tutor Key.  
Kimberley Daniel, Paintsville.  
Angelica Doderer, Oil Springs.  
Lauren Greer, Paintsville.  
Kellie J. Hall, Staffordsville.  
Kimberly Haney, Staffordsville.  
Amanda Hannah, Leander.  
Ashley Hannah, Leander.  
Paul A. Houston, Wittensville.  
Savannah Keel, Van Lear.  
Christopher D. Litton, Hager Hill.  
Adam McCarty, Hager Hill.  
Stacey McClure, Paintsville.  
Stephen Murphy, Van Lear.  
Ashley D. Parsons, Sitka.  
Melissa L. Pennington, Clearfield.  
Melissa Philpott, Hager Hill.  
Ashley Pigg, Lowmansville.  
Yolanda Puig, Paintsville.

(MORE)

Dean's List – Johnson County

2-2-2-2

Ollie Rowe II, Meally.

Marla Schafstall, Oil Springs.

Barbara Soard, Thelma.

Sarah Sparks, Offutt.

Gregory D. Spears, West Van Lear.

Leeann Tanner, Flat Gap.

Jason VanHoose, Paintsville.

Rhonda Vanhoose, Paintsville.

Jennifer Vanover, Williamsport.

Daniel Weddington, Van Lear.

Jason Wheeler, Staffordsville.

Rita Williams, Whitehouse.

####

te

June 24, 2005

FOR IMMEDIATE RELEASE

MOREHEAD, Ky.---The Morehead State University Dean's List for the 2005 spring semester includes 13 students from **Kenton County**.

To be named to the list, a student must be enrolled on a full-time basis and achieve at least a 3.5 grade point average on a 4.0 scale, for the current semester.

The Dean's List includes:

Morgan Battrell, Ft. Mitchell.

Eric Bennett, Independence.

David P. Billiter, Villa Hills.

Evan Echlin, Erlanger.

Mark Ford, Edgewood.

Ben L. Hawkins, Erlanger.

Tonya Keller, Florence.

Jennifer Marshall, Erlanger.

Patricia Marshall, Erlanger.

Matthew R. Preece, Ft. Wright.

Melinda A. Rose, Morning View.

Barton Wahle, Ft. Mitchell.

Megan E. Wolfe, Covington.

#####

te

June 24, 2005

FOR IMMEDIATE RELEASE

MOREHEAD, Ky.---The Morehead State University Dean's List for the 2005 spring semester includes 12 students from **Knott County**.

To be named to the list, a student must be enrolled on a full-time basis and achieve at least a 3.5 grade point average on a 4.0 scale, for the current semester.

The Dean's List includes:

Milena Adams, Isom.  
Sabrina L. Bailey, Hindman.  
Candace M. Combs, Hazard.  
Heather L. Combs, Hazard.  
Jonathan Hale, Mallie.  
Toby A. Hale, Mallie.  
Candice R. Kidd, Kite.  
Amy Owens, Hazard.  
Justin W. Pratt, Hindman.  
Brandi Sims, Garner.  
Zachary Smith, Carrie.  
Matthew Ware, Hindman.

####

te

# News

University Communications

Pauline Young, Director

[www.moreheadstate.edu](http://www.moreheadstate.edu)

Morehead State University

UPO Box 1100

Morehead, KY 40351-1689

(606) 783-2030

June 24, 2005

FOR IMMEDIATE RELEASE

MOREHEAD, Ky.---The Morehead State University Dean's List for the 2005 spring semester includes two students from **Knox County, Tenn.**

To be named to the list, a student must be enrolled on a full-time basis and achieve at least a 3.5 grade point average on a 4.0 scale, for the current semester.

The Dean's List includes:

Angela Lunsford, Knoxville.

Andrea Sharp, Knoxville.

####

te

# News

University Communications

Pauline Young, Director

[www.moreheadstate.edu](http://www.moreheadstate.edu)

Morehead State University

UPO Box 1100

Morehead, KY 40351-1689

(606) 783-2030

June 24, 2005

FOR IMMEDIATE RELEASE

MOREHEAD, Ky.---The Morehead State University Dean's List for the 2005 spring semester includes two students from **Laurel County**.

To be named to the list, a student must be enrolled on a full-time basis and achieve at least a 3.5 grade point average on a 4.0 scale, for the current semester.

The Dean's List includes:

Abby Mynatt, London.

Adam Towe, Corbin.

####

te



June 24, 2005

FOR IMMEDIATE RELEASE

MOREHEAD, Ky.---The Morehead State University Dean's List for the 2005 spring semester includes 19 students from **Lawrence County**.

To be named to the list, a student must be enrolled on a full-time basis and achieve at least a 3.5 grade point average on a 4.0 scale, for the current semester.

The Dean's List includes:

Susan Adams, Louisa.  
Vanessa Adams, Louisa.  
Emily Borders, Louisa.  
Kelly D. Bradley, Louisa.  
Rowland Burns III, Louisa.  
Sarah Claxon, Louisa.  
Varonica Clouse, Louisa.  
Melissa Hammond, Louisa.  
Rickie Hammond, Louisa.  
Jessica Nelson, Louisa.  
Faith Newsome, Blaine.  
Cynthia R. Pannell, Louisa.  
April M. Riffe, Webbville.  
Jeremy B. Sargent, Louisa.  
Paul Slone, Catlettsburg.  
Jessica Tackett, Louisa.  
Martina Wheeler, Lowmansville.  
Miriah Williamson, Louisa.  
Anna D. Wilson, Louisa.

#####

te

June 24, 2005

FOR IMMEDIATE RELEASE

MOREHEAD, Ky.---The Morehead State University Dean's List for the 2005 spring semester includes six students from **Lawrence County, Ohio**.

To be named to the list, a student must be enrolled on a full-time basis and achieve at least a 3.5 grade point average on a 4.0 scale, for the current semester.

The Dean's List includes:

Kristina B. Clinton, Ironton.

Matthew C. Hornbeck, Ironton.

Teresa B. Keating, Ironton.

Betty Mader, Ironton.

Caleb Potter, Ironton.

Benjamin Starkey, South Point.

####

te

# News

University Communications

Pauline Young, Director

[www.moreheadstate.edu](http://www.moreheadstate.edu)

Morehead State University

UPO Box 1100

Morehead, KY 40351-1689

(606) 783-2030

June 24, 2005

FOR IMMEDIATE RELEASE

MOREHEAD, Ky.---The Morehead State University Dean's List for the 2005 spring semester includes two students from **Leslie County**.

To be named to the list, a student must be enrolled on a full-time basis and achieve at least a 3.5 grade point average on a 4.0 scale, for the current semester.

The Dean's List includes:

Jonathan Hopson, Wooton.

Arlinda Lewis, Big Creek.

####

te

June 24, 2005

FOR IMMEDIATE RELEASE

MOREHEAD, Ky.---The Morehead State University Dean's List for the 2005 spring semester includes six students from **Letcher County**.

To be named to the list, a student must be enrolled on a full-time basis and achieve at least a 3.5 grade point average on a 4.0 scale, for the current semester.

The Dean's List includes:

Brian Breeding, Whitesburg.

Patsy Browning, Letcher.

Larry Gibbs, Jenkins.

Ashley Hall, McRoberts.

Mark Jent, Whitesburg.

Jamala R. Pelfrey, Whitesburg.

#####

te

June 24, 2005

FOR IMMEDIATE RELEASE

MOREHEAD, Ky.---The Morehead State University Dean's List for the 2005 spring semester includes 21 students from **Lewis County**.

To be named to the list, a student must be enrolled on a full-time basis and achieve at least a 3.5 grade point average on a 4.0 scale, for the current semester.

The Dean's List includes:

Billy Allen, Vanceburg.  
Cheryl Butler, Vanceburg.  
Alicia Collier, Garrison.  
Natalie Elam, Vanceburg.  
Nathan Gilbert, Vanceburg.  
Heather Honican, Tollesboro.  
Julie Marie Howe, Vanceburg.  
Sheina Kegley, Vanceburg.  
Stephanie Lewis, Vanceburg.  
Derrick Logan, Vanceburg.  
Angela R. McKinney, Vanceburg.  
Adam Nolen, Vanceburg.  
Adam Prater, Wallingford.  
Anthony Rizzo, Vanceburg.  
Matthew Swim, Vanceburg.  
Kala Switzer, Vanceburg.  
Emily Teager, Vanceburg.  
Pamela Truesdell, Vanceburg.  
Elizabeth Underwood, Garrison.  
Timothy Underwood, Garrison.  
Alicia Wilson, Tollesboro.

####

te

# News

University Communications

Pauline Young, Director

[www.moreheadstate.edu](http://www.moreheadstate.edu)

Morehead State University

UPO Box 1100

Morehead, KY 40351-1689

(606) 783-2030

June 24, 2005

FOR IMMEDIATE RELEASE

MOREHEAD, Ky.---The Morehead State University Dean's List for the 2005 spring semester includes a student from **Lincoln County**.

To be named to the list, a student must be enrolled on a full-time basis and achieve at least a 3.5 grade point average on a 4.0 scale, for the current semester.

The Dean's List includes:

Sheyenne Durham, Stanford.

####

te

# News

University Communications

Pauline Young, Director

[www.moreheadstate.edu](http://www.moreheadstate.edu)

Morehead State University

UPO Box 1100

Morehead, KY 40351-1689

(606) 783-2030

June 24, 2005

FOR IMMEDIATE RELEASE

MOREHEAD, Ky.---The Morehead State University Dean's List for the 2005 spring semester includes a student from **Macon County, Tenn.**

To be named to the list, a student must be enrolled on a full-time basis and achieve at least a 3.5 grade point average on a 4.0 scale, for the current semester.

The Dean's List includes:

Courtnea Smith, Algood.

####

te

# News

University Communications

Pauline Young, Director

[www.moreheadstate.edu](http://www.moreheadstate.edu)

Morehead State University

UPO Box 1100

Morehead, KY 40351-1689

(606) 783-2030

June 24, 2005

FOR IMMEDIATE RELEASE

MOREHEAD, Ky.---The Morehead State University Dean's List for the 2005 spring semester includes a student from **Madison County, Ohio**.

To be named to the list, a student must be enrolled on a full-time basis and achieve at least a 3.5 grade point average on a 4.0 scale, for the current semester.

The Dean's List includes:

Kate Higgins, Mt. Sterling.

####

te



# News

University Communications

Pauline Young, Director

[www.moreheadstate.edu](http://www.moreheadstate.edu)

Morehead State University

UPO Box 1100

Morehead, KY 40351-1689

(606) 783-2030

June 24, 2005

FOR IMMEDIATE RELEASE

MOREHEAD, Ky.---The Morehead State University Dean's List for the 2005 spring semester includes a student from **Madison County**.

To be named to the list, a student must be enrolled on a full-time basis and achieve at least a 3.5 grade point average on a 4.0 scale, for the current semester.

The Dean's List includes:

Sarah Rini, Richmond.

####

te

June 24, 2005

FOR IMMEDIATE RELEASE

MOREHEAD, Ky.---The Morehead State University Dean's List for the 2005 spring semester includes 36 students from **Magoffin County**.

To be named to the list, a student must be enrolled on a full-time basis and achieve at least a 3.5 grade point average on a 4.0 scale, for the current semester.

The Dean's List includes:

Martha Adams, Salyersville.  
Lisa Allen, Salyersville.  
Travis Allen, Royalton.  
Jared B. Arnett, Salyersville.  
Nicholas O. Arnett, Morehead.  
Rhonda Bays, Salyersville.  
Anna R. Burge, Oil Springs.  
Martha K. Burge, Oil Springs.  
Chad Carroll, Salyersville.  
Jamie B. Conley, Salyersville.  
Donna S. Dingus, Salyersville.  
Tabitha Fletcher, Salyersville.  
Courtney Helton, Salyersville.  
Jerry Howard, Salyersville.  
Kimberly Howard, Salyersville.  
Lora B. Howard, Salyersville.  
Sabrina A. Howard, Salyersville.  
Kristy Jackson, Salyersville.  
Rebecca D. Jenkins, Salyersville.  
Jonnita Minix, Salyersville.  
Joshua Minix, Salyersville.  
Michelle B. Minix, Salyersville.

(MORE)

Dean's List – Magoffin County

2-2-2-2

Stephanie Minix, Salyersville.

Blake Montgomery, Salyersville.

Kelli Montgomery, Salyersville.

Ryan Montgomery, Salyersville.

Breann Patrick, Salyersville.

Amber Hunley-Powers, Salyersville.

Amanda Prater, Falcon.

Desirae Prater, Gunlock.

Cecelia Russell, Salyersville.

Amanda Shepherd, Gunlock.

Adam Sparks, Salyersville.

Debra M. Spurlock, Salyersville.

Stephanie A. Tackett, Salyersville.

Randal Thornsberry, Salyersville.

####

te

June 24, 2005

FOR IMMEDIATE RELEASE

MOREHEAD, Ky.---The Morehead State University Dean's List for the 2005 spring semester includes 16 students from **Martin County**.

To be named to the list, a student must be enrolled on a full-time basis and achieve at least a 3.5 grade point average on a 4.0 scale, for the current semester.

The Dean's List includes:

John Chapman, Lovely.  
Edward Crisp, Inez.  
Roberta Eller, Tomahawk.  
Jamie Endicott, Louisa.  
Remona Estep, Inez.  
Patricia Fitch, Inez.  
Crystal A. Hammond, Inez.  
Charles Horn, Inez.  
Sara B. Howard, Debord.  
Kimberly Jude, Lovely.  
Langley E. Jude, Lovely.  
Brian McCoy, Ulysses.  
Patricia McCoy, Inez.  
Audra Sammons, Warfield.  
Amy Stepp, Tomahawk.  
Ronald Whitt, Tomahawk.

####

te

June 24, 2005

FOR IMMEDIATE RELEASE

MOREHEAD, Ky.---The Morehead State University Dean's List for the 2005 spring semester includes 15 students from **Mason County**.

To be named to the list, a student must be enrolled on a full-time basis and achieve at least a 3.5 grade point average on a 4.0 scale, for the current semester.

The Dean's List includes:

Kacie L. Adams, Dover.  
Courtney Chasteen, Maysville.  
Sandra Childs, Maysville.  
Amy M. Conley, Maysville.  
Kimberly Cooper, Maysville.  
Anthony Cordray, Maysville.  
Lacinda Cracraft, Maysville.  
Leslie A. Doyle, Maysville.  
David Hannon II, Glenwood.  
Mindy McElfresh, Mayslick.  
Keri R. Miller, Germantown.  
Jessica Moulis, Maysville.  
Emily B. Roberson, Mayslick.  
Jessica Sanders, Maysville.  
Jeremy Wheeler, Maysville.

####

te

# News

University Communications

Pauline Young, Director

[www.moreheadstate.edu](http://www.moreheadstate.edu)

Morehead State University

UPO Box 1100

Morehead, KY 40351-1689

(606) 783-2030

June 24, 2005

FOR IMMEDIATE RELEASE

MOREHEAD, Ky.---The Morehead State University Dean's List for the 2005 spring semester includes a student from **McCreary County**.

To be named to the list, a student must be enrolled on a full-time basis and achieve at least a 3.5 grade point average on a 4.0 scale, for the current semester.

The Dean's List includes:

Treasure Ross, Pine Knot.

####

te

# News

University Communications

Pauline Young, Director

[www.moreheadstate.edu](http://www.moreheadstate.edu)

Morehead State University

UPO Box 1100

Morehead, KY 40351-1689

(606) 783-2030

June 24, 2005

FOR IMMEDIATE RELEASE

MOREHEAD, Ky.---The Morehead State University Dean's List for the 2005 spring semester includes two students from **Meade County**.

To be named to the list, a student must be enrolled on a full-time basis and achieve at least a 3.5 grade point average on a 4.0 scale, for the current semester.

The Dean's List includes:

Brent Hottell, Guston.

Shannon Smith, Vine Grove.

####

te

June 24, 2005

FOR IMMEDIATE RELEASE

MOREHEAD, Ky.---The Morehead State University Dean's List for the 2005 spring semester includes 28 students from **Menifee County**.

To be named to the list, a student must be enrolled on a full-time basis and achieve at least a 3.5 grade point average on a 4.0 scale, for the current semester.

The Dean's List includes:

Scotty L. Back, Frenchburg.  
Pamela Branam, Frenchburg.  
Amy Brashears, Frenchburg.  
Michelle Dean, Frenchburg.  
Joni Dehart, Frenchburg.  
Brittany Deskins, Mariba.  
Jody Fultz, Frenchburg.  
Brenda Highers, Frenchburg.  
Rebecca Hopkins, Wellington.  
Christy James, Frenchburg.  
Amanda Lane, Wellington.  
Kamilia Lawson, Frenchburg.  
Jana Lyons, Frenchburg.  
Eddie Miller, Frenchburg.  
Kimberle Mullins, Frenchburg.  
Carla K. Patrick, Morehead.  
Emily D. Peck, Wellington.  
Jamie Peck, Wellington.  
Ashley D. Ratliff, Frenchburg.  
James Ratliff, Wellington.  
Andrew Roberts, Means.  
Kara J. Russell, Clay City.

(MORE)



Dean's List- Meniffee County

2-2-2-2

Stacy Savard, Denniston.

Barbara Smith, Frenchburg.

Grant R. Sorrell, Frenchburg.

Alisha D. Tackitt, Means.

Brittany Wells, Frenchburg.

Ashley Williams, Frenchburg.

####

te

June 24, 2005

FOR IMMEDIATE RELEASE

MOREHEAD, Ky.---The Morehead State University Dean's List for the 2005 spring semester includes a student from **Mercer County**.

To be named to the list, a student must be enrolled on a full-time basis and achieve at least a 3.5 grade point average on a 4.0 scale, for the current semester.

The Dean's List includes:

Erica L. Ashford, Harrodsburg.

#####

te

Morehead State University

UPO Box 1100

Morehead, KY 40351-1689

(606) 783-2030

June 24, 2005

FOR IMMEDIATE RELEASE

MOREHEAD, Ky.---The Morehead State University Dean's List for the 2005 spring semester includes a student from **Mercer County, Ohio**.

To be named to the list, a student must be enrolled on a full-time basis and achieve at least a 3.5 grade point average on a 4.0 scale, for the current semester.

The Dean's List includes:

Rachel Ontrop, Celina.

####

te

June 24, 2005

FOR IMMEDIATE RELEASE

MOREHEAD, Ky.---The Morehead State University Dean's List for the 2005 spring semester includes a student from **Miami County, Ohio**.

To be named to the list, a student must be enrolled on a full-time basis and achieve at least a 3.5 grade point average on a 4.0 scale, for the current semester.

The Dean's List includes:

Shannon R. Wesley, West Milton.

####

te

June 24, 2005

FOR IMMEDIATE RELEASE

MOREHEAD, Ky.---The Morehead State University Dean's List for the 2005 spring semester includes 75 students from **Montgomery County**.

To be named to the list, a student must be enrolled on a full-time basis and achieve at least a 3.5 grade point average on a 4.0 scale, for the current semester.

The Dean's List includes:

Candace Amburgey, Mt. Sterling.  
Heather Arnett, Mt Sterling.  
Cecelia Arnold, Mt. Sterling.  
Joseph Ballard, Mt. Sterling.  
Ashley Bates, Mt. Sterling.  
Tiffany M. Brooks, Jeffersonville.  
Jamie Campbell, Mt. Sterling.  
Courtney J. Chambers, Jeffersonville.  
Rachel Crouch, Jeffersonville.  
Jessica Damron, Mt. Sterling.  
NaVona C. Davis, Mt. Sterling.  
Carrie Dawson, Mt. Sterling.  
Wesley Delk, Jeffersonville.  
Jamie Donaldson, Mt. Sterling.  
Michael Dunn, Jeffersonville.  
Melanie Everman, Mt. Sterling.  
Rachel E. Gabbard, Mt. Sterling.  
Jeris Gibbs, Mt. Sterling.  
Jeanette Grupka, Mt. Sterling.  
Jonathan L. Henry, Jeffersonville.  
Jody Henson, Mt. Sterling.  
Michelle Hicks, Mt. Sterling.

(MORE)

Dean's List – Montgomery County  
2-2-2-2

Jessica D. High, Mt. Sterling.  
Dustin S. Hinds, Mt. Sterling.  
Jenni Hurst, Mt. Sterling.  
Diana Jackson, Jeffersonville.  
Jennifer Johnson, Mt. Sterling.  
Jessica Johnson, Mt. Sterling.  
Ruby Kenney, Mt. Sterling.  
Adam S. Kiser, Mt. Sterling.  
Brandi Kratzer, Mt. Sterling.  
Stephanie Lancaster, Mt. Sterling.  
Dustin C. Lueker, Mt. Sterling.  
Allison Lykins, Mt. Sterling.  
Lori Lynch, Jeffersonville.  
Amanda Maples, Mt. Sterling.  
Davonna R. Martin, Mt. Sterling.  
Virginia Martin, Mt. Sterling.  
Cheryl McCoy, Mt. Sterling.  
Kimberly M. McFadden, Mt. Sterling.  
Rhanoda McFarland, Mt. Sterling.  
Debra McKenzie, Mt. Sterling.  
Michael McNew, Mt. Sterling.  
William Meeks, Jeffersonville.  
Taron Meglen, Mt. Sterling.  
Branden L. Mesecher, Mt. Sterling.  
Kimberly L. Messer, Jeffersonville.  
Erin Miles, Mt. Sterling.  
Amanda Mills, Mt. Sterling.  
Alicia Overholser, Mt. Sterling.  
Richard Perri, Mt. Sterling.  
Amanda Phillips, Mt. Sterling.  
Bradley Puckett, Mt. Sterling.  
Stephanie Puckett, Mt. Sterling.

(MORE)

Dean's List – Montgomery County  
3-3-3-3

Amanda Reffitt, Jeffersonville.  
Wendy Robinson, Jeffersonville.  
Rebecca Rogers, Mt. Sterling.  
Vickie L. Sain, Mt. Sterling.  
Kyle Samples, Mt. Sterling.  
Bethanie Skidmore, Mt. Sterling.  
Evelyn A. Sorrell, Mt. Sterling.  
Patrick L. Sparks, Mt. Sterling.  
Caleb Spencer, Mt. Sterling.  
Rebecca J. Stacy, Mt. Sterling.  
Jennifer Tabor, Jeffersonville.  
Anthony Thomas, Jeffersonville.  
Tracy Thorne, Mt. Sterling.  
Lindsay Tufono, Jeffersonville.  
Christopher C. Turley, Mt. Sterling.  
Micah L. Walters, Mt. Sterling.  
Elizabeth Watkins, Mt. Sterling.  
Anthony Williams, Jeffersonville.  
Ashley B. Williams, Mt. Sterling.  
Amanda Wilson, Mt. Sterling.  
Loretta Wilson, Mt. Sterling.

####

te

June 24, 2005

FOR IMMEDIATE RELEASE

MOREHEAD, Ky.---The Morehead State University Dean's List for the 2005 spring semester includes 14 students from **Montgomery County, Ohio**.

To be named to the list, a student must be enrolled on a full-time basis and achieve at least a 3.5 grade point average on a 4.0 scale, for the current semester.

The Dean's List includes:

Nicole Castele, Kettering.  
Lindsey Coules, Centerville.  
Christopher Hinders, Miamisburg.  
Shermeca Howard, Dayton.  
Sable G. Janney, Germantown.  
Laurie Lacroix, Dayton.  
Sarah McClellan, Englewood.  
Cynthia Schroll, Kettering.  
Alison Shaffer, Germantown.  
Andrea Shellenberger, Piqua.  
Laura Sollenberger, West Alexandria.  
Stacey Strayer, Germantown.  
Joseph Thieman, Kettering.  
Dustin Williams, Miamisburg.

####

te



June 24, 2005

FOR IMMEDIATE RELEASE

MOREHEAD, Ky.---The Morehead State University Dean's List for the 2005 spring semester includes 55 students from **Morgan County**.

To be named to the list, a student must be enrolled on a full-time basis and achieve at least a 3.5 grade point average on a 4.0 scale, for the current semester.

The Dean's List includes:

Tiffany Adkins, West Liberty.  
Kimberly Amyx, West Liberty.  
Christopher Aydelott, Hazel Green.  
Seth I. Bartley, Elkhorn City.  
Michelle Beasley, West Liberty.  
Miranda Cantrell, West Liberty.  
Cassandra L. Cloud, West Liberty.  
Tammy I. Cole, Hazel Green.  
Brandon Craft, Wrigley.  
Nichole Dalton, Hazel Green.  
Robert A. Daniels, West Liberty.  
Brandi DeHaven, West Liberty.  
Bazie Dulen, West Liberty.  
Courtney Elam, West Liberty.  
Chassidy Emerson, Cannel City.  
Santana Francis, West Liberty.  
Paula S. Fugate, Ezel.  
Katrina L. Hammons, West Liberty.  
Kristin Haney, West Liberty.  
Travis W. Haney, West Liberty.  
Nicholas Havens, West Liberty.  
James Howard, West Liberty.  
Zachary K. Ison, West Liberty.  
Casey Johnson, West Liberty.

(MORE)

Dean's List – Morgan County  
2-2-2-2

Sabrina Keaton, West Liberty.  
Chris Lacy, West Liberty.  
Dusti Lewis, West Liberty.  
Karen S. Lewis, West Liberty.  
Vicci Lewis, West Liberty.  
Kimberly B. Lockard, West Liberty.  
Nicholas Lykins, West Liberty.  
Jenna C. May, West Liberty.  
Rebecca Nickell, Ezel.  
Ryan O'Neal, Elkfork.  
Amanda Pack, West Liberty.  
Kayla Patrick, West Liberty.  
Wesley Penix, West Liberty.  
Kristen Pennington, West Liberty.  
Gretchen Pickerill, Ezel.  
Amanda Pieratt, West Liberty.  
Charlotte Pigg, West Liberty.  
Jessica N. Robbins, West Liberty.  
Angela Rowe, West Liberty.  
Tony Sheets, West Liberty.  
Loretta Slone, West Liberty.  
Mandy Smith, West Liberty.  
Rhonda Smith, West Liberty.  
Timothy C. Smith, Ezel.  
Mike Thomas, West Liberty.  
Austina Thornberry, West Liberty.  
Royce Kendall Vance, West Liberty.  
Deatra Walter, West Liberty.  
Becki Wells, West Liberty.  
Ashley Williams, West Liberty.  
Brittany D. Williams, West Liberty.

#####

te

# News

University Communications

Pauline Young, Director

[www.moreheadstate.edu](http://www.moreheadstate.edu)

Morehead State University

UPO Box 1100

Morehead, KY 40351-1689

(606) 783-2030

June 24, 2005

FOR IMMEDIATE RELEASE

MOREHEAD, Ky.---The Morehead State University Dean's List for the 2005 spring semester includes a student from **Nelson County**.

To be named to the list, a student must be enrolled on a full-time basis and achieve at least a 3.5 grade point average on a 4.0 scale, for the current semester.

The Dean's List includes:

Phillip Williamson, Bardstown.

####

te

June 24, 2005

FOR IMMEDIATE RELEASE

MOREHEAD, Ky.---The Morehead State University Dean's List for the 2005 spring semester includes 23 students from **Nicholas County**.

To be named to the list, a student must be enrolled on a full-time basis and achieve at least a 3.5 grade point average on a 4.0 scale, for the current semester.

The Dean's List includes:

Leah Berry, Carlisle.  
Jennifer Brewer, Carlisle.  
Mallory Caswell, Carlisle.  
Hannah M. Clark, Carlisle.  
Alison Darrell, Carlisle.  
Megan Darrell, Carlisle.  
Emily Florence, Carlisle.  
Christopher Fryman, Sharpsburg.  
Jay Grant, Carlisle.  
Elizabeth Grimes, Sharpsburg.  
Amber Gudgell, Carlisle.  
James Guy, Carlisle.  
Kathy M. Hamilton, Carlisle.  
Lori Hilander, Carlisle.  
Elizabeth F. McCarty, Morehead.  
Samantha Moran, Carlisle.  
Lindsay A. Ockerman, Carlisle.  
Jonie H. Sexton, Carlisle.  
Richard D. Snapp, Carlisle.  
Kari Stacy, Carlisle.  
William Tincher, Carlisle.  
Josh Tolson, Carlisle.  
Robert Tout, Carlisle.

####

te

June 24, 2005

FOR IMMEDIATE RELEASE

MOREHEAD, Ky.---The Morehead State University Dean's List for the 2005 spring semester includes nine students from **Oldham County**.

To be named to the list, a student must be enrolled on a full-time basis and achieve at least a 3.5 grade point average on a 4.0 scale, for the current semester.

The Dean's List includes:

Brooke Ballard, LaGrange.

Victoria Fannin, Crestwood.

Alex Hagan, LaGrange.

Sarah Haney, Lagrange.

Marcus Hundley, LaGrange.

Sarah J. Ice, Louisville.

Traci Nethery, Crestwood.

Kyle Peters, LaGrange.

Shannon Watts, Crestwood.

####

te

# News

University Communications

Pauline Young, Director

[www.moreheadstate.edu](http://www.moreheadstate.edu)

Morehead State University

UPO Box 1100

Morehead, KY 40351-1689

(606) 783-2030

June 24, 2005

FOR IMMEDIATE RELEASE

MOREHEAD, Ky.---The Morehead State University Dean's List for the 2005 spring semester includes a student from **Owen County**.

To be named to the list, a student must be enrolled on a full-time basis and achieve at least a 3.5 grade point average on a 4.0 scale, for the current semester.

The Dean's List includes:

Terry Jarvis Jr., Albany.

####

te

# News

University Communications

Pauline Young, Director

[www.moreheadstate.edu](http://www.moreheadstate.edu)

Morehead State University

UPO Box 1100

Morehead, KY 40351-1689

(606) 783-2030

June 24, 2005

FOR IMMEDIATE RELEASE

MOREHEAD, Ky.---The Morehead State University Dean's List for the 2005 spring semester includes two students from **Owsley County**.

To be named to the list, a student must be enrolled on a full-time basis and achieve at least a 3.5 grade point average on a 4.0 scale, for the current semester.

The Dean's List includes:

Brett J. Burns, Booneville.

Lindsay Wilson, Booneville.

#####

te

June 24, 2005

FOR IMMEDIATE RELEASE

MOREHEAD, Ky.---The Morehead State University Dean's List for the 2005 spring semester includes nine students from **Pendleton County**.

To be named to the list, a student must be enrolled on a full-time basis and achieve at least a 3.5 grade point average on a 4.0 scale, for the current semester.

The Dean's List includes:

Natalie J. Caldwell, Butler.

Holly Draper, Williamstown.

Tiffany Gilbert, Falmouth.

Jade Greene, Falmouth.

Melissa King, Butler.

Aimee Nahari, Butler.

Lindsay Newberry, Butler.

Jessica Sullivan, Morehead.

Justin Yelton, Falmouth.

####

te



June 24, 2005

FOR IMMEDIATE RELEASE

MOREHEAD, Ky.---The Morehead State University Dean's List for the 2005 spring semester includes 11 students from **Perry County**.

To be named to the list, a student must be enrolled on a full-time basis and achieve at least a 3.5 grade point average on a 4.0 scale, for the current semester.

The Dean's List includes:

Kelli Akers, Pikeville.

Joshua W. Begley, Hazard.

Melody Burcham, Hazard.

Jessica Campbell, Ary.

Jessica L. Carroll, Chavies.

Rhoda Elam, Hazard.

Samantha E. Estep, Morehead.

Jonathan R. Francis, Bulan.

Jesse M. Howard, Hazard.

Sophia R. Shepherd, Hazard.

Stephanie Wooton, Cornettsville

####

te

# News

University Communications

Pauline Young, Director

[www.moreheadstate.edu](http://www.moreheadstate.edu)

Morehead State University

UPO Box 1100

Morehead, KY 40351-1689

(606) 783-2030

June 24, 2005

FOR IMMEDIATE RELEASE

MOREHEAD, Ky.---The Morehead State University Dean's List for the 2005 spring semester includes two students from **Pickaway County, Ohio**.

To be named to the list, a student must be enrolled on a full-time basis and achieve at least a 3.5 grade point average on a 4.0 scale, for the current semester.

The Dean's List includes:

Jennifer Rinehart, Circleville.

Thomas Stevens, Ashville.

####

te

June 24, 2005

FOR IMMEDIATE RELEASE

MOREHEAD, Ky.---The Morehead State University Dean's List for the 2005 spring semester includes 44 students from **Pike County**.

To be named to the list, a student must be enrolled on a full-time basis and achieve at least a 3.5 grade point average on a 4.0 scale, for the current semester.

The Dean's List includes:

Jason Adkins, Pikeville.  
Matthew Anderson, Shelby Gap.  
Amy Banks, Myra.  
June Banks, Myra.  
Steven Bartley, Pikeville.  
Courtney M. Cantrell, Elkhorn City.  
Jacklyn Casey, Stopover.  
Travis Chapman, Kimper.  
Bethany Coleman, Pikeville.  
Summer Copley, Pikeville.  
Jonathan Dennis, Pikeville.  
Elizabeth Freeman, Ransom.  
Bradley Given, S. Williamson.  
Stephanie Goodman, Robinson Creek.  
Erin Hall, Virgie.  
Rebecca J. Harville, Pikeville.  
Amber Hillerman, Pikeville.  
Amber Johnson, Virgie.  
Jared Justice, Raccoon.  
Frances J. Lotz, Shelbiana.  
Jonathan Maynard, Pikeville.  
Rachael Miller, Pikeville.

(MORE)

Dean's List – Pike County  
2-2-2-2

Christina Mullins, Pikeville.  
Ashley D. Newsome, Kimper.  
Tiffany Ooten, Toler.  
Brandon Osborne, Virgie.  
Kimberly Pack, Pikeville.  
Joshua R. Phillips, Pikeville.  
Tiffany Potter, Jenkins.  
Naomi Ramey, Pikeville.  
Michael P. Ray, Kimper.  
Emily M. Robinson, Elkhorn City.  
Brandi Scott, Mc Carr.  
Kari Slone, Lick Creek.  
Michele Smith, Kimper.  
Kathy Strouth, Lookout.  
Robyn Thacker, Shelbiana.  
Stacy Thacker, Pikeville.  
Tiffany L. Thompson, Pikeville.  
Shelley Walters, Pikeville.  
Taffie Wells, Elkhorn City.  
Meghan Williamson, Canada.  
Amber Wright, Dorton.  
Steven Wright, Dorton.

####

te

June 24, 2005

FOR IMMEDIATE RELEASE

MOREHEAD, Ky.---The Morehead State University Dean's List for the 2005 spring semester includes 10 students from **Powell County**.

To be named to the list, a student must be enrolled on a full-time basis and achieve at least a 3.5 grade point average on a 4.0 scale, for the current semester.

The Dean's List includes:

Christi Billings, Stanton.  
Penny M. Boyette, Stanton.  
Bobbie Conrad, Stanton.  
Sarah Crabtree, Clay City.  
Candace N. Faulkner, Stanton.  
Kenneth Hampton, Stanton.  
Joshua Pelfrey, Clay City.  
Sierra Rice, Clay City  
Lori Rogers, Stanton.  
Jonathan Wise, Stanton.

#####

te

# News

University Communications

Pauline Young, Director

[www.moreheadstate.edu](http://www.moreheadstate.edu)

Morehead State University

UPO Box 1100

Morehead, KY 40351-1689

(606) 783-2030

June 24, 2005

FOR IMMEDIATE RELEASE

MOREHEAD, Ky.---The Morehead State University Dean's List for the 2005 spring semester includes two students from **Preble County, Ohio**.

To be named to the list, a student must be enrolled on a full-time basis and achieve at least a 3.5 grade point average on a 4.0 scale, for the current semester.

The Dean's List includes:

Nicole E. Wallace, Eaton.

Kyle Wick, W. Alexandria.

#####

te

June 24, 2005

FOR IMMEDIATE RELEASE

MOREHEAD, Ky.---The Morehead State University Dean's List for the 2005 spring semester includes two students from **Pulaski County**.

To be named to the list, a student must be enrolled on a full-time basis and achieve at least a 3.5 grade point average on a 4.0 scale, for the current semester.

The Dean's List includes:

Tarah Combs, Eubank.

Grant Webb, Eubank.

####

te

# News

University Communications

Pauline Young, Director

[www.moreheadstate.edu](http://www.moreheadstate.edu)

Morehead State University

UPO Box 1100

Morehead, KY 40351-1689

(606) 783-2030

June 24, 2005

FOR IMMEDIATE RELEASE

MOREHEAD, Ky.---The Morehead State University Dean's List for the 2005 spring semester includes a student from **Rockcastle County**.

To be named to the list, a student must be enrolled on a full-time basis and achieve at least a 3.5 grade point average on a 4.0 scale, for the current semester.

The Dean's List includes:

Johnathan Noe, Crab Orchard.

####

te



# News

University Communications

Pauline Young, Director

[www.moreheadstate.edu](http://www.moreheadstate.edu)

Morehead State University

UPO Box 1100

Morehead, KY 40351-1689

(606) 783-2030

June 24, 2005

FOR IMMEDIATE RELEASE

MOREHEAD, Ky.---The Morehead State University Dean's List for the 2005 spring semester includes two students from **Robertson County**.

To be named to the list, a student must be enrolled on a full-time basis and achieve at least a 3.5 grade point average on a 4.0 scale, for the current semester.

The Dean's List includes:

Shandra J. Teegarden, Mt. Olivet.

Tracy Teegarden, Mt. Olivet.

#####

te

# News

University Communications

Pauline Young, Director

[www.moreheadstate.edu](http://www.moreheadstate.edu)

Morehead State University

UPO Box 1100

Morehead, KY 40351-1689

(606) 783-2030

June 24, 2005

FOR IMMEDIATE RELEASE

MOREHEAD, Ky.---The Morehead State University Dean's List for the 2005 spring semester includes seven students from **Ross County, Ohio**.

To be named to the list, a student must be enrolled on a full-time basis and achieve at least a 3.5 grade point average on a 4.0 scale, for the current semester.

The Dean's List includes:

Brett P. Bryan, Chillicothe.

Josh Farber, South Salem.

Douglas Long, Chillicothe.

Renee McDonald, Chillicothe.

Jennifer Miller, Chillicothe.

Sarah Partee, Chillicothe.

Leslie Sweeney, Chillicothe.

####

te

June 24, 2005

FOR IMMEDIATE RELEASE

MOREHEAD, Ky.---The Morehead State University Dean's List for the 2004 Fall Semester includes 184 students from **Rowan County**.

To be named to the list, a student must be enrolled on a full-time basis and achieve at least a 3.5 grade point average on a 4.0 scale, for the current semester.

The Dean's List includes:

Ashley R. Adkins, Morehead.  
Michael S. Adkins, Morehead.  
Amanda Alderman, Morehead.  
Kenna Allen, Morehead.  
Brandon Armstrong, Morehead.  
Brittany Atkins, Morehead.  
Brian Babcock, Clearfield.  
Tim R. Back, Morehead.  
Clifford Bain, Morehead.  
Honey Baker, Morehead.  
Jonathan Baldwin, Clearfield.  
Theresa Ball, Morehead.  
John Ballard, Clearfield.  
Brad Ballinger, North Middletown.  
Aaron Barker, Morehead.  
Jason K. Barker, Clearfield.  
Alexandra R. Becka, Australia.  
Leigh Bennett, Morehead.  
Emily Biebighauser, Morehead.  
Rhonda L. Blevins, Morehead.  
Jarryd Boster, Morehead.  
Alicia Bowling, Morehead.  
Michael Bowling, Morehead.  
Martha Bringas, Morehead.

(MORE)

Dean's List – Rowan County

2-2-2-2

Shanna Brooks, Morehead.  
Angela Brown, Morehead.  
Tammi Brumley, Fort Thomas.  
Krista Buckler, Morehead.  
Casie Caldwell, Morehead.  
Amber Cantrell, Clearfield.  
Jessica Carter, Morehead.  
Amanda Castle, Morehead.  
Valerie Catron, Olive Hill.  
Jaime Caudill, Morehead.  
Joan Caudill, Morehead.  
Ni-Huang Chiu. Taiwan.  
Kimberly Claar, Morehead.  
Emily Clark, Morehead.  
Jarrod Compton, Morehead.  
Jessica Crisp, Morehead.  
Kevin A. Cristello, Clearfield.  
Faith Cundiff, Morehead.  
Laurel A. Curtis, Morehead.  
Harvey Davis, Morehead.  
Randa D. Day, Clearfield.  
Robert Day, Morehead.  
Catrinia Druen, Hardyville.  
Calvin Duncan, Morehead.  
Justin L. Embleton, Morehead.  
Jeffrey Ferguson, Morehead.  
Alta Fields, Morehead.  
April Fields, Clearfield.  
Gary Fields, Clearfield.  
Jonathan Fields, Morehead.  
Kathryn Fischer, Morehead.  
Karen Foster, Morehead.  
Yacasta M. Ford, Bahamas  
Kristy Frausto, Morehead.  
Henry Frayne, Morehead.

(MORE)

Dean's List – Rowan County  
3-3-3-3

Eva Gamble, Morehead.  
Jami B. Gartin, Morehead.  
Ashley S. Gilliam, Morehead.  
Jessica Gray, Morehead.  
Ryan D. Grey, Clearfield.  
Joseph N. Grubb, Morehead.  
James J. Gullett, Morehead.  
Cynthia Hall, Morehead.  
Twila M. Hall, Morehead.  
Kayla Hamilton, Morehead.  
Mark Hammonds, Morehead.  
Stephani Hardin, Morehead.  
Robbie Harmon, Morehead.  
Tiffanie Helterbrand, Morehead.  
Phillip Hogg Jr., Morehead.  
Nellie L. Holbrook, Morehead.  
Tiffany J. Howell, Morehead.  
Irda Hoxha, Albania.  
Joshua S. Hunt, Morehead.  
Jason Hurd, Morehead.  
Johnny D. Ingle, Morehead.  
Melissa N. Jamieson, Morehead.  
William Jeffrey, Morehead.  
Sharri L. Jones, Morehead.  
Kim S. Kachel, Australia.  
Sheila N. Karanja, Kenya.  
Sarah Kelly, Morehead.  
Chris Kerns, Clearfield.  
Toby L. Kerr, Morehead.  
Jessica Killgo, Morehead.  
Diana Knoll, Morehead.  
Kristopher T. Lane, Morehead.  
Laurence Labbe, Reunion Island, France.  
Emmett Lotton, Morehead.  
Lisa Louder, Clearfield.

(MORE)

Dean's List – Rowan County

4-4-4-4

Jesse Lowe, Olive Hill.  
Nicolette Lowe, Morehead.  
Melissa Manning, Morehead.  
Sandy Martin, Morehead.  
Samantha Masters, Morehead.  
Gerald Matthews Jr., Morehead.  
Joseph Mayhorn, Morehead.  
Staci McClain, Clearfield.  
Faith McCoy, Clearfield.  
Kristen Mccoy, Clearfield.  
Robert McWhorter, Morehead.  
Brandis Meade, Morehead.  
Ariana R. Gracia-Medrano, Mexico City, Mexico.  
Craig M. Mills, Clearfield.  
Rachel Mills, Morehead.  
Brittany Mitchell, Morehead.  
Natalie Moak, Morehead.  
Erin Montgomery, Morehead.  
Emily Morgan, Morehead.  
John E. Mosley, Morehead.  
Megan K. Mraz, Morehead.  
Jared Neal, Morehead.  
David Nettleton, Morehead.  
Angela O'Quinn, Clearfield.  
Stefano Antonio-Oxley, United Kingdom.  
Erin L. Patrick, Morehead.  
Kyle Patrick, Morehead.  
Aaron C. Payne, Morehead.  
Sara N. Perkins, Clearfield.  
Robert J. Perry, Morehead.  
Heather Piccirillo, Morehead.  
Jessie C. Plante, Canada.  
Karen Potter, Morehead.  
Sarah Quillen, Morehead.

(MORE)

Dean's List – Rowan County  
5-5-5-5

Joshua Rahn, Morehead.  
Aundrea Raleigh, Mt. Sterling.  
Brett A. Ratliff, Morehead.  
Nathan Ratliff, Morehead.  
Kimberly Reiland, Morehead.  
Elizabeth Reynolds, Morehead.  
Grace A. Rhenals, Colombia.  
Rebecca Roark, Morehead.  
Hubert F. Rojas, Costa Rica.  
Kimberly Roman, Olympia.  
Rhonda Runyon, Morehead.  
Allison L. Ruth, Morehead.  
Tiffany Sartin, Morehead.  
Chad Saunders, Morehead.  
Rebecca Schmalz, Clearfield.  
Rebecca M. Scott, Morehead.  
Erica Seagraves, Morehead.  
John Sheehan, Morehead.  
Aspen Shepherd, Jeffersonville.  
Bethany Shortridge, Clearfield.  
Mark Shortridge, Clearfield.  
Tomi T. Simola, Finland.  
Donna Sloan, Morehead.  
Ian M. Smith, Canada.  
Matheau Smith, Morehead.  
Morgan L. Smith, Morehead.  
Traci Smith, Morehead.  
Bonnie Stevens, Morehead.  
Natasha Lo Stewart, Clearfield.  
Damian C. Storti, Australia.  
Rhiannon Sullivan, Morehead.  
Nicole Tackett, Morehead.  
Janice Taylor, Morehead.  
Juli Taylor, Morehead.  
Kylie J. Taylor, Morehead.

(MORE)

Dean's List – Rowan County  
6-6-6-6

Andrew W. Thomas, Englewood, Ohio.  
Dorrah Thomas, Morehead.  
Amberly M. Thompson, Morehead.  
Antonio Thompson, Morehead.  
Daniel Thompson, Morehead.  
Darya Thompson, Morehead.  
Paetha M. Thompson, Morehead.  
Christy L. Trent, Clearfield.  
Jennifer Trent, Morehead.  
Kelli D. Trent, Morehead.  
Kevin Trivette, Clearfield.  
Georgia Vanos, Morehead.  
Patricia Vitek, Morehead.  
Owen K. Wagoner, Elliottville.  
Leslie Watts, Morehead.  
Katherine Whitmore, Morehead.  
Necha Williams, Morehead  
Hyker Wilson, Morehead.  
Lindsay Wintermute, Morehead.  
Jona Wright, Neon.  
Yoon J. Yi, Korea.

####

te



# News

University Communications

Pauline Young, Director

[www.moreheadstate.edu](http://www.moreheadstate.edu)

Morehead State University

UPO Box 1100

Morehead, KY 40351-1689

(606) 783-2030

June 24, 2005

FOR IMMEDIATE RELEASE

MOREHEAD, Ky.---The Morehead State University Dean's List for the 2005 spring semester includes a student from **Russell County**.

To be named to the list, a student must be enrolled on a full-time basis and achieve at least a 3.5 grade point average on a 4.0 scale, for the current semester.

The Dean's List includes:

Casey Wade, Jamestown.

####

te

June 24, 2005

FOR IMMEDIATE RELEASE

MOREHEAD, Ky.---The Morehead State University Dean's List for the 2005 spring semester includes seven students from **Scioto County, Ohio**.

To be named to the list, a student must be enrolled on a full-time basis and achieve at least a 3.5 grade point average on a 4.0 scale, for the current semester.

The Dean's List includes:

Shannon Adams, Lucasville.

Alicia Brown, Minford.

Emily A. Cornett, McDermott.

Shane Henry, Wheelersburg.

Jenny Lyon, Wheelersburg.

Jessica Salisbury, Lucasville.

Lyndsay R. Woodrum, Wheelersburg.

####

te

# News

University Communications

Pauline Young, Director

[www.moreheadstate.edu](http://www.moreheadstate.edu)

Morehead State University

UPO Box 1100

Morehead, KY 40351-1689

(606) 783-2030

June 24, 2005

FOR IMMEDIATE RELEASE

MOREHEAD, Ky.---The Morehead State University Dean's List for the 2005 spring semester includes two students from **Scott County**.

To be named to the list, a student must be enrolled on a full-time basis and achieve at least a 3.5 grade point average on a 4.0 scale, for the current semester.

The Dean's List includes:

Aaron Blue, Georgetown.

Ashley Young, Georgetown.

####

te

June 24, 2005

FOR IMMEDIATE RELEASE

MOREHEAD, Ky.---The Morehead State University Dean's List for the 2005 spring semester includes four students from **Shelby County**.

To be named to the list, a student must be enrolled on a full-time basis and achieve at least a 3.5 grade point average on a 4.0 scale, for the current semester.

The Dean's List includes:

RaeAnne Douglas, Shelbyville.

Corey Jennings, Frankfort.

Kevin Jennings, Frankfort.

Jennifer Peterson, Shelbyville.

#####

te

June 24, 2005

FOR IMMEDIATE RELEASE

MOREHEAD, Ky.---The Morehead State University Dean's List for the 2005 spring semester includes two students from **Spencer County**.

To be named to the list, a student must be enrolled on a full-time basis and achieve at least a 3.5 grade point average on a 4.0 scale, for the current semester.

The Dean's List includes:

Laura Ashley, Taylorsville.

Casey Gardner, Mt. Eden.

####

te

June 24, 2005

FOR IMMEDIATE RELEASE

MOREHEAD, Ky.---The Morehead State University Dean's List for the 2005 spring semester includes a student from **Sullivan County, Tenn.**

To be named to the list, a student must be enrolled on a full-time basis and achieve at least a 3.5 grade point average on a 4.0 scale, for the current semester.

The Dean's List includes:

Erin Hudgins, Bluff City.

####

te

# News

University Communications

Pauline Young, Director

[www.moreheadstate.edu](http://www.moreheadstate.edu)

Morehead State University

UPO Box 1100

Morehead, KY 40351-1689

(606) 783-2030

June 24, 2005

FOR IMMEDIATE RELEASE

MOREHEAD, Ky.---The Morehead State University Dean's List for the 2005 spring semester includes a student from **Union County, Ohio**.

To be named to the list, a student must be enrolled on a full-time basis and achieve at least a 3.5 grade point average on a 4.0 scale, for the current semester.

The Dean's List includes:

Ashley Greenbaum, Marysville.

####

te

June 24, 2005

FOR IMMEDIATE RELEASE

MOREHEAD, Ky.---The Morehead State University Dean's List for the 2005 spring semester includes 10 students from **Warren County, Ohio**.

To be named to the list, a student must be enrolled on a full-time basis and achieve at least a 3.5 grade point average on a 4.0 scale, for the current semester.

The Dean's List includes:

Abbe Campbell, Franklin.

Lauren Cook, Maineville.

Katrena N. Engle, Lebanon.

Brittany Hamilton, Carlisle.

Leslie Holt, Morehead.

Christina Huffman, Pleasant Plain.

Ericka Kellum, Lebanon.

Susan Wallace, Franklin.

Lindsay Wetzels, Lexington.

Adam White, Carlisle.

####

te



# News

University Communications

Pauline Young, Director

[www.moreheadstate.edu](http://www.moreheadstate.edu)

Morehead State University

UPO Box 1100

Morehead, KY 40351-1689

(606) 783-2030

June 24, 2005

FOR IMMEDIATE RELEASE

MOREHEAD, Ky.---The Morehead State University Dean's List for the 2005 spring semester includes a student from **Webster County**.

To be named to the list, a student must be enrolled on a full-time basis and achieve at least a 3.5 grade point average on a 4.0 scale, for the current semester.

The Dean's List includes:

Ashleigh N. Prince, Providence.

####

te

# News

University Communications

Pauline Young, Director

[www.moreheadstate.edu](http://www.moreheadstate.edu)

Morehead State University

UPO Box 1100

Morehead, KY 40351-1689

(606) 783-2030

June 24, 2005

FOR IMMEDIATE RELEASE

MOREHEAD, Ky.---The Morehead State University Dean's List for the 2005 spring semester includes a student from **Williams County, Ohio**.

To be named to the list, a student must be enrolled on a full-time basis and achieve at least a 3.5 grade point average on a 4.0 scale, for the current semester.

The Dean's List includes:

Phillip Slagle, Pioneer.

####

te

# News

University Communications

Pauline Young, Director

[www.moreheadstate.edu](http://www.moreheadstate.edu)

Morehead State University

UPO Box 1100

Morehead, KY 40351-1689

(606) 783-2030

June 24, 2005

FOR IMMEDIATE RELEASE

MOREHEAD, Ky.---The Morehead State University Dean's List for the 2005 spring semester includes a student from **Washington County**.

To be named to the list, a student must be enrolled on a full-time basis and achieve at least a 3.5 grade point average on a 4.0 scale, for the current semester.

The Dean's List includes:

Jennifer Orr, Knoxville, Tenn.

####

te

June 24, 2005

FOR IMMEDIATE RELEASE

MOREHEAD, Ky.---The Morehead State University Dean's List for the 2005 spring semester includes 11 students from **West Virginia**.

To be named to the list, a student must be enrolled on a full-time basis and achieve at least a 3.5 grade point average on a 4.0 scale, for the current semester.

The Dean's List includes:

Nicholas A. Amis, Ceredo.

Jessica Crittendon, Kenova.

Tessie Ezzo, Ashton.

Heather Galloway, Westover.

Shiloh Gravatt, Harpers Ferry.

Rebekah Kendall, Sissonville.

Becky King, Parkersburg.

Amanda McCrady, Parkerburg.

Joshua Sheets, Greenwood.

David Thompson, Lyburn.

Jayme Zirkle, Mabie.

####

te

June 24, 2005

FOR IMMEDIATE RELEASE

MOREHEAD, Ky.---The Morehead State University Dean's List for the 2005 spring semester includes five students from **Whitley County**.

To be named to the list, a student must be enrolled on a full-time basis and achieve at least a 3.5 grade point average on a 4.0 scale, for the current semester.

The Dean's List includes:

Kyle Bidwell, Williamsburg.

Laura Brown, Corbin.

Andrew J. Ferguson, Williamsburg.

Tara Lynch-Towe, Corbin.

Kevin Norton, Williamsburg.

####

te

June 24, 2005

FOR IMMEDIATE RELEASE

MOREHEAD, Ky.---The Morehead State University Dean's List for the 2005 spring semester includes 14 students from **Wolfe County**.

To be named to the list, a student must be enrolled on a full-time basis and achieve at least a 3.5 grade point average on a 4.0 scale, for the current semester.

The Dean's List includes:

Brittany Adams, Campton.

Kimberly Back, Campton.

Natasha Bailey, Campton.

Adrian Banks, Campton.

Chris Bradley, Campton.

Felicia Gay, Hazel Green.

Sharon Gross, Campton.

Teresa Gullett, Hazel Green.

Christa Hall, Campton.

Angie Halsey, Pine Ridge.

Brandon McWhorter, Campton.

Philip Oliver, Campton.

Brandon Powell, Campton.

Nick Rudd, Campton.

####

te

# News

University Communications

Pauline Young, Director

[www.moreheadstate.edu](http://www.moreheadstate.edu)

Morehead State University

UPO Box 1100

Morehead, KY 40351-1689

(606) 783-2030

June 24, 2005

FOR IMMEDIATE RELEASE

MOREHEAD, Ky.---The Morehead State University Dean's List for the 2005 spring semester includes two students from **Woodford County**.

To be named to the list, a student must be enrolled on a full-time basis and achieve at least a 3.5 grade point average on a 4.0 scale, for the current semester.

The Dean's List includes:

Philip C. Mattingly, Versailles.

Lindsey C. O'Reel, Versailles.

####

te

June 24, 2005

FOR IMMEDIATE RELEASE

MOREHEAD, Ky.---The Morehead State University Dean's List for the 2005 spring semester includes three students from **Florida**.

To be named to the list, a student must be enrolled on a full-time basis and achieve at least a 3.5 grade point average on a 4.0 scale, for the current semester.

The Dean's List includes:

Dean Anderson, Orlando.

Jennifer Beiser, Stuart.

Lauren Hatfield, Seminole.

####

te



June 24, 2005

FOR IMMEDIATE RELEASE

MOREHEAD, Ky.---The Morehead State University Dean's List for the 2005 spring semester includes three students from **California**.

To be named to the list, a student must be enrolled on a full-time basis and achieve at least a 3.5 grade point average on a 4.0 scale, for the current semester.

The Dean's List includes:

Stacie Beyer, Anaheim.

Brandy Bucher, Encinitas.

Martin Dorcich, Campbell.

####

te

June 24, 2005

FOR IMMEDIATE RELEASE

MOREHEAD, Ky.---The Morehead State University Dean's List for the 2005 spring semester includes three students from **Pennsylvania**.

To be named to the list, a student must be enrolled on a full-time basis and achieve at least a 3.5 grade point average on a 4.0 scale, for the current semester.

The Dean's List includes:

Kenya Kater, Shippensburg.

Sarah McGonnigal, West Grove.

Rachel Parsons, Montoursville.

####

te

June 24, 2005

FOR IMMEDIATE RELEASE

MOREHEAD, Ky.---The Morehead State University Dean's List for the 2005 spring semester includes three students from **New York**.

To be named to the list, a student must be enrolled on a full-time basis and achieve at least a 3.5 grade point average on a 4.0 scale, for the current semester.

The Dean's List includes:

Dana Peruso, New Rochelle.

Garrett Pikul, Williamsville.

Lauren T. Swanson, Freeport.

####

te

June 24, 2005

FOR IMMEDIATE RELEASE

MOREHEAD, Ky.---The Morehead State University Dean's List for the 2005 spring semester includes five students from **Illinois**.

To be named to the list, a student must be enrolled on a full-time basis and achieve at least a 3.5 grade point average on a 4.0 scale, for the current semester.

The Dean's List includes:

Kevin Bryant, Chatham.

Stephen Griffith, Colona.

Lyndsey Jackson, Orion.

Ashleah Mendenall, Mt. Vernon.

Samantha Sachtleben, Centralia.

####

te

June 24, 2005

FOR IMMEDIATE RELEASE

MOREHEAD, Ky.---The Morehead State University Dean's List for the 2005 spring semester includes two students from **Texas**.

To be named to the list, a student must be enrolled on a full-time basis and achieve at least a 3.5 grade point average on a 4.0 scale, for the current semester.

The Dean's List includes:

Kara Barnett, Magnolia.

Leah Lobnitz, Sunnyvale.

#####

te

# News

University Communications

Pauline Young, Director

[www.moreheadstate.edu](http://www.moreheadstate.edu)

Morehead State University

UPO Box 1100

Morehead, KY 40351-1689

(606) 783-2030

June 24, 2005

FOR IMMEDIATE RELEASE

MOREHEAD, Ky.---The Morehead State University Dean's List for the 2005 spring semester includes a student from **LaPorte County, Ind.**

To be named to the list, a student must be enrolled on a full-time basis and achieve at least a 3.5 grade point average on a 4.0 scale, for the current semester.

The Dean's List includes:

Courtney M. Commers, LaPorte.

####

te

June 24, 2005

FOR IMMEDIATE RELEASE

MOREHEAD, Ky.---The Morehead State University Dean's List for the 2005 spring semester includes a student from **Marion County, Ind.**

To be named to the list, a student must be enrolled on a full-time basis and achieve at least a 3.5 grade point average on a 4.0 scale, for the current semester.

The Dean's List includes:

Natalie Collins, Indianapolis.

####

te

June 24, 2005

FOR IMMEDIATE RELEASE

MOREHEAD, Ky.---The Morehead State University Dean's List for the 2005 spring semester includes a student from **Hendricks County, Ind.**

To be named to the list, a student must be enrolled on a full-time basis and achieve at least a 3.5 grade point average on a 4.0 scale, for the current semester.

The Dean's List includes:

Amy Davis, Danville.

####

te



# News

University Communications

Pauline Young, Director

[www.moreheadstate.edu](http://www.moreheadstate.edu)

Morehead State University

UPO Box 1100

Morehead, KY 40351-1689

(606) 783-2030

June 24, 2005

FOR IMMEDIATE RELEASE

MOREHEAD, Ky.---The Morehead State University Dean's List for the 2005 spring semester includes a student from **Bartholomew County, Ind.**

To be named to the list, a student must be enrolled on a full-time basis and achieve at least a 3.5 grade point average on a 4.0 scale, for the current semester.

The Dean's List includes:

Brittany Hill, Columbus.

####

te

# News

University Communications

Pauline Young, Director

[www.moreheadstate.edu](http://www.moreheadstate.edu)

Morehead State University

UPO Box 1100

Morehead, KY 40351-1689

(606) 783-2030

June 24, 2005

FOR IMMEDIATE RELEASE

MOREHEAD, Ky.---The Morehead State University Dean's List for the 2005 spring semester includes a student from **Grant County, Ind.**

To be named to the list, a student must be enrolled on a full-time basis and achieve at least a 3.5 grade point average on a 4.0 scale, for the current semester.

The Dean's List includes:

Bengamin Mann, Marion.

####

te

June 24, 2005

FOR IMMEDIATE RELEASE

MOREHEAD, Ky.---The Morehead State University Dean's List for the 2005 spring semester includes a student from **Wells County, Ind.**

To be named to the list, a student must be enrolled on a full-time basis and achieve at least a 3.5 grade point average on a 4.0 scale, for the current semester.

The Dean's List includes:

Victor McHenry, Craigville.

#####

te

# News

University Communications

Pauline Young, Director

[www.moreheadstate.edu](http://www.moreheadstate.edu)

Morehead State University

UPO Box 1100

Morehead, KY 40351-1689

(606) 783-2030

June 24, 2005

FOR IMMEDIATE RELEASE

MOREHEAD, Ky.---The Morehead State University Dean's List for the 2005 spring semester includes a student from **Lake County, Ind.**

To be named to the list, a student must be enrolled on a full-time basis and achieve at least a 3.5 grade point average on a 4.0 scale, for the current semester.

The Dean's List includes:

Amanda Meyer, Whiting.

####

te

# News

University Communications

Pauline Young, Director

[www.moreheadstate.edu](http://www.moreheadstate.edu)

Morehead State University

UPO Box 1100

Morehead, KY 40351-1689

(606) 783-2030

June 24, 2005

FOR IMMEDIATE RELEASE

MOREHEAD, Ky.---The Morehead State University Dean's List for the 2005 spring semester includes a student from **Wabash County, Ind.**

To be named to the list, a student must be enrolled on a full-time basis and achieve at least a 3.5 grade point average on a 4.0 scale, for the current semester.

The Dean's List includes:

Danielle Smith, N. Manchester.

####

te

# News

University Communications

Pauline Young, Director

[www.moreheadstate.edu](http://www.moreheadstate.edu)

Morehead State University

UPO Box 1100

Morehead, KY 40351-1689

(606) 783-2030

June 24, 2005

FOR IMMEDIATE RELEASE

MOREHEAD, Ky.---The Morehead State University Dean's List for the 2005 spring semester includes a student from **Adams County, Ind.**

To be named to the list, a student must be enrolled on a full-time basis and achieve at least a 3.5 grade point average on a 4.0 scale, for the current semester.

The Dean's List includes:

Steven Thieme, Decatur.

####

te

# News

University Communications

Pauline Young, Director

[www.moreheadstate.edu](http://www.moreheadstate.edu)

Morehead State University

UPO Box 1100

Morehead, KY 40351-1689

(606) 783-2030

June 24, 2005

FOR IMMEDIATE RELEASE

MOREHEAD, Ky.---The Morehead State University Dean's List for the 2005 spring semester includes a student from **Clark County, Ind.**

To be named to the list, a student must be enrolled on a full-time basis and achieve at least a 3.5 grade point average on a 4.0 scale, for the current semester.

The Dean's List includes:

Diana Zipp, Jeffersonville.

####

te

# News

University Communications

Pauline Young, Director

[www.moreheadstate.edu](http://www.moreheadstate.edu)

Morehead State University

UPO Box 1100

Morehead, KY 40351-1689

(606) 783-2030

June 24, 2005

FOR IMMEDIATE RELEASE

MOREHEAD, Ky.---The Morehead State University Dean's List for the 2005 spring semester includes a student from **Huron County, Ohio**.

To be named to the list, a student must be enrolled on a full-time basis and achieve at least a 3.5 grade point average on a 4.0 scale, for the current semester.

The Dean's List includes:

Tavis J. Riley, Norwalk.

####

te



# News

University Communications

Pauline Young, Director

[www.moreheadstate.edu](http://www.moreheadstate.edu)

Morehead State University

UPO Box 1100

Morehead, KY 40351-1689

(606) 783-2030

June 24, 2005

FOR IMMEDIATE RELEASE

MOREHEAD, Ky.---The Morehead State University Dean's List for the 2005 spring semester includes a student from **Wisconsin**.

To be named to the list, a student must be enrolled on a full-time basis and achieve at least a 3.5 grade point average on a 4.0 scale, for the current semester.

The Dean's List includes:

Lindy K. Collins, South Range.

####

te

# News

University Communications

Pauline Young, Director

[www.moreheadstate.edu](http://www.moreheadstate.edu)

Morehead State University

UPO Box 1100

Morehead, KY 40351-1689

(606) 783-2030

June 24, 2005

FOR IMMEDIATE RELEASE

MOREHEAD, Ky.---The Morehead State University Dean's List for the 2005 spring semester includes a student from **Georgia**.

To be named to the list, a student must be enrolled on a full-time basis and achieve at least a 3.5 grade point average on a 4.0 scale, for the current semester.

The Dean's List includes:

Andrew LeRoy, Murrayville.

####

te

June 24, 2005

FOR IMMEDIATE RELEASE

MOREHEAD, Ky.---The Morehead State University Dean's List for the 2005 spring semester includes two students from **New Jersey**.

To be named to the list, a student must be enrolled on a full-time basis and achieve at least a 3.5 grade point average on a 4.0 scale, for the current semester.

The Dean's List includes:

Holly Giacinti, Toms River.

Richard Timbo II, Westwood.

#####

te

June 24, 2005

FOR IMMEDIATE RELEASE

MOREHEAD, Ky.---The Morehead State University Dean's List for the 2005 spring semester includes three students from **Michigan**.

To be named to the list, a student must be enrolled on a full-time basis and achieve at least a 3.5 grade point average on a 4.0 scale, for the current semester.

The Dean's List includes:

Megan Gibson, Montrose.

Jacqueline Haner, Wayne.

David Roeser, Livonia.

####

te

# News

University Communications

Pauline Young, Director

[www.moreheadstate.edu](http://www.moreheadstate.edu)

Morehead State University

UPO Box 1100

Morehead, KY 40351-1689

(606) 783-2030

June 24, 2005

FOR IMMEDIATE RELEASE

MOREHEAD, Ky.---The Morehead State University Dean's List for the 2005 spring semester includes five students from **Virginia**.

To be named to the list, a student must be enrolled on a full-time basis and achieve at least a 3.5 grade point average on a 4.0 scale, for the current semester.

The Dean's List includes:

Melissa Brownie, Chester.

Heather Cavins, Rose Hill.

Matthew Kimmons, Forest.

Erin Wilson, Ben Hur.

Larry Deel, Breaks.

####

te

# News

University Communications  
Pauline Young, Director  
[www.moreheadstate.edu](http://www.moreheadstate.edu)

Morehead State University

UPO Box 1100

Morehead, KY 40351-1689

(606) 783-2030

June 24, 2005

FOR IMMEDIATE RELEASE

MOREHEAD, Ky.---The Morehead State University Dean's List for the 2005 spring semester includes two students from **Wyoming**.

To be named to the list, a student must be enrolled on a full-time basis and achieve at least a 3.5 grade point average on a 4.0 scale, for the current semester.

The Dean's List includes:

Michael Ganske, Gillette.

Nikki Skadsem, Gillette.

#####

te

# News

University Communications  
Pauline Young, Director  
[www.moreheadstate.edu](http://www.moreheadstate.edu)

Morehead State University

UPO Box 1100

Morehead, KY 40351-1689

(606) 783-2030

June 24, 2005

FOR IMMEDIATE RELEASE

MOREHEAD, Ky.---The Morehead State University Dean's List for the 2005 spring semester includes two students from **Alabama**.

To be named to the list, a student must be enrolled on a full-time basis and achieve at least a 3.5 grade point average on a 4.0 scale, for the current semester.

The Dean's List includes:

Erica Oller, Notasulga.

Kira Tackett, Prattville.

####

te

# News

University Communications  
Pauline Young, Director  
[www.moreheadstate.edu](http://www.moreheadstate.edu)

Morehead State University

UPO Box 1100

Morehead, KY 40351-1689

(606) 783-2030

June 24, 2005

FOR IMMEDIATE RELEASE

MOREHEAD, Ky.---The Morehead State University Dean's List for the 2005 spring semester includes a student from **Delaware**.

To be named to the list, a student must be enrolled on a full-time basis and achieve at least a 3.5 grade point average on a 4.0 scale, for the current semester.

The Dean's List includes:

Brooke Solloway, Smyrna.

####

te



# News

University Communications  
Pauline Young, Director  
[www.moreheadstate.edu](http://www.moreheadstate.edu)

Morehead State University

UPO Box 1100

Morehead, KY 40351-1689

(606) 783-2030

June 24, 2005

FOR IMMEDIATE RELEASE

MOREHEAD, Ky.---The Morehead State University Dean's List for the 2005 spring semester includes a student from **North Carolina**.

To be named to the list, a student must be enrolled on a full-time basis and achieve at least a 3.5 grade point average on a 4.0 scale, for the current semester.

The Dean's List includes:

Dionne Spence, Charlotte.

####

te

# News

University Communications  
Pauline Young, Director  
[www.moreheadstate.edu](http://www.moreheadstate.edu)

Morehead State University

UPO Box 1100

Morehead, KY 40351-1689

(606) 783-2030

June 24, 2005

FOR IMMEDIATE RELEASE

MOREHEAD, Ky.---The Morehead State University Dean's List for the 2005 spring semester includes a student from **Warrick County, Ind.**

To be named to the list, a student must be enrolled on a full-time basis and achieve at least a 3.5 grade point average on a 4.0 scale, for the current semester.

The Dean's List includes:

Hollie A. Arledge, Clearfield.

####

te

## MSU PROFESSOR RECOGNIZED FOR SERVICE

Dr. Charles H. Morgan Jr., center, professor of psychology, was recognized by Morehead State University's Board of Regents for serving with distinction as the faculty regent during the last three years. On hand for the presentation were MSU President Wayne D. Andrews, left, and James H. Booth of Inez, board chair.

(MSU photo by Tim Holbrook)

####

6-27-05py

MSU is an affirmative action, equal opportunity educational institution.



## SUMMER ORIENTATION AT MSU

Morehead State University hosts several Student Orientation, Advising and Registration (SOAR) programs each summer. Among those participating in the SOAR activity on June 24 on campus were incoming freshman Emily Harrison of **Taylorsville**, left, who attended with her parents, Donna and Kevin Harrison. Emily says she plans to enter the radiologic technology program. Additional information about attending MSU is available from the Office of Admissions at (606) 783-2000 or (800) 585-6781.

(MSU student photo by Tomás Ayala)

####

6-24-05sas

MSU is an affirmative action, equal opportunity educational institution.



## SUMMER ORIENTATION AT MSU

Morehead State University hosts several Student Orientation, Advising and Registration (SOAR) program each summer. Among those participating in SOAR on June 24 on campus was incoming freshman Jacob Mattox of **Mt. Sterling**, right, who attended with his father, Rick Mattox. Additional information about attending MSU is available from the Office of Admissions at (606) 783-2000 or (800) 585-6781.

(MSU student photo by Tomás Ayala)

####

6-24-05sas

MSU is an affirmative action, equal opportunity educational institution.



## SUMMER ART CLASSES AT MSU

Various art classes were offered during the Summer I term at Morehead State University, including ceramics, photography and drawing. During the third week of class, several students enrolled in ART 204 (Drawing I) worked on sketches from a still life. From left are Ivy Oddis, **Morehead** junior; James Reynolds, **Lebanon, Ohio**, senior; Anna Gaston, **Ashland** sophomore; and Jacqueline Underwood, **Olive Hill** junior. Summer II classes begin July 5 at MSU. Additional information about attending MSU is available from the Office of Admissions at (606) 783-2000 or (800) 585-6781.

(MSU student photo by Tomás Ayala)

####

6-24-05sas

MSU is an affirmative action, equal opportunity educational institution.



## SUMMER ART CLASSES AT MSU

Various art classes were offered during the Summer I term at Morehead State University, including ceramics, photography and drawing. During the third week of class, Jessica Killgo worked on a project for ART 353 (Ceramics II). Killgo is a Morehead senior. Summer II classes begin July 5 at MSU. Additional information about attending MSU is available from the Office of Admissions at (606) 783-2000 or (800) 585-6781.

(MSU student photo by Tomás Ayala)

####

6-24-05sas

MSU is an affirmative action, equal opportunity educational institution.



## SUMMER ART CLASSES AT MSU

Various art classes were offered during the Summer I term at Morehead State University, including ceramics, photography and drawing. During the third week of class, several students enrolled in ART 373 (Basic Black & White Photography) worked in the film lab in the Claypool-Young Art Building. David Moore of **Mayking**, a freshman art major, processed his film. Summer II classes begin July 5 at MSU. Additional information about attending MSU is available from the Office of Admissions at (606) 783-2000; or (800) 585-6781.

(MSU student photo by Tomás Ayala)

####

6-24-05sas

MSU is an affirmative action, equal opportunity educational institution.





June 27, 2005

FOR IMMEDIATE RELEASE-

MOREHEAD, Ky.---The continued increase in the demand for highly skilled healthcare professionals across the Commonwealth and at the national level, has resulted in significant growth for Morehead State University's nursing and radiologic sciences programs.

To better address the rapid changes in healthcare education and to provide a more effective focus on the academic needs of students pursuing healthcare careers, an organizational restructuring of MSU's allied health programs has been approved.

Effective July 1, the Department of Nursing and Allied Health Sciences will be separated into two new academic units, the Department of Nursing and the Department of Imaging Sciences. Nursing education will focus on both the associate (ADNP) and baccalaureate (BNP) nursing degree programs on campus, and through the LPN Transition Program with the Kentucky Community and Technical College System (KCTCS) and the RN Track Program across MSU's service region.

The imaging sciences department will continue to focus on the Associate of Applied Science degree (AAS in radiography) and the baccalaureate program with options in sonography and computed tomography/magnetic resonance.

"The primary reasons for this reorganization are to enhance teaching and learning experiences across both academic disciplines, to better facilitate collaborative working relationships with regional healthcare providers to provide enhanced clinical experiences for students and to more effectively provide a highly skilled workforce of healthcare professionals to better serve Kentucky," said Dr. Gerald DeMoss, dean of the College of Science and Technology.

Dr. DeMoss said that as accreditation standards continue to change for all healthcare programs, there is an increasing demand for highly trained faculty, more specialized instructional equipment, and classroom and laboratory facilities designed to promote student success.

"As such, this reorganization will have a positive impact on our academic programming and functionality for both units," he said.

(MORE)

Both nursing and imaging sciences programs have enjoyed significant growth in the past two years, according to Dr. DeMoss, and it is expected that this growth will continue as additional educational experiences become available to students through the two new departments.

“Having the opportunity to expand our academic program offerings was a big component of the reorganization,” he continued. “One area that we intend to explore is a program in nuclear medicine to enhance the baccalaureate program in imaging sciences.”

One faculty member will be added to each of the two nursing departments, effective this fall, to allow more students to be served, particularly in the initial program courses.

In nursing, Dr. DeMoss said, both the associate and baccalaureate degree programs have had strong enrollment in the past couple of years. The Department of Nursing will continue to collaborate with the University of Kentucky on the Nurse Practitioner programs and the Respiratory Care program partnership with KCTCS’ Maysville Community College, Morehead campus. MSU also is a partner in the delivery of UK’s Physician Assistant Program at Morehead.

As far as future program development plans, Dr. DeMoss said there “appears to be a growing interest in an ADN (associate degree nursing) program at our Mt. Sterling campus,” but specifics have not yet been worked out. Additionally, the college would like to offer a Master of Science in Nursing (MSN) degree at some point.

To coordinate these changes, department chairs have been selected for each unit. Dr. Erla Mowbray will serve as chair of the Department of Nursing, and Barbara Dehner will chair the Department of Imaging Sciences.

Dr. Mowbray most recently has been a professor and coordinator of nursing at Lexington Community College (now Bluegrass Community and Technical College). A nurse for 30 years, she has worked in labor and delivery, medical-surgical, orthopedics and in other areas of nursing, and has been involved in collegiate nursing instruction during most of that time.

Dr. Mowbray’s other duties at LCC included serving as an assistant to the dean of academic affairs, and as the division chairperson of biological sciences and nursing. She also has served on the nursing faculty at Ashland Community College and at Shawnee State College in Portsmouth, Ohio.

(MORE)

Her committee memberships have been at the college and university level, and she has been a national site visitor for the National League for Nursing Accrediting Commission, as well as an evaluator for the Southern Association of Colleges and Schools' Commission on Colleges. She has served as president of the UK chapter of Sigma Theta Tau International, and was a graduate mentor with Eastern Kentucky University's master's degree program.

Dr. Mowbray holds a Ph.D. degree in educational policy studies and evaluation in higher education, and a Master of Science in Nursing degree, both from UK. She earned her Bachelor of Science in Nursing degree from the Ohio State University at Columbus, and also attended Miami University of Ohio in Oxford.

Dehner, a 23-year veteran of MSU, currently holds the position of program coordinator and interim co-chair of NAHS. She has served as a radiologic technology professor and as the clinical coordinator for the radiologic technology program for more than 20 years.

A leader in her field at the local, state and national level, she has been actively involved with JRCERT since 1990, holding the positions of apprentice, site visitor, chair, and most recently, was elected to the JRCERT Board of Directors. She additionally has held leadership roles in the Association of Educators in Radiological Sciences (AERS), including two terms as director. With the American Healthcare Radiology Administrators (AHRA), Dehner served on the organization's annual meeting planning committee.

Dehner has been active in committee assignments and organizational planning with the Kentucky Society of Radiologic Technologists and the Appalachian Regional Society of Radiologic Technologists.

She holds a Master of Science in Radiologic Science (education) degree from Midwestern State University in Wichita Falls, Texas, and a master's degree in adult and higher education from MSU. Additionally, she earned a bachelor's degree in university studies and an Associate of Applied Sciences (AAS) degree from MSU. She is certified in computed tomography, mammography and radiography.

Additional information about the departments is available by calling Dr. DeMoss at (606) 783-2023.

####

sas

Barbara Dehner



Dr. Erla Mowbray



June 30, 2005

FOR IMMEDIATE RELEASE

MOREHEAD, Ky.---While some are enjoying vacations, students at Morehead State University will be spending time in the classroom for Summer II which begins Tuesday, July 5, and runs through July 29.

Registration and the first day of class will be held on the same day.

MSU will be closed on Monday, July 4, for the Independence Day holiday. There will be no classes or office hours.

Current students may enroll for classes on the Web by accessing the icon on MSU's homepage at [www.moreheadstate.edu](http://www.moreheadstate.edu). Online registration is available 24 hours a day.

From MSU's Web site, current students may view the 2005 Class Directory and Business Guide to register for classes, pay fees and holds, defer payments, order textbooks and view transcripts, grades, official academic checksheets, transfer course equivalencies and academic policies via Eagle Express.

Current students, who have an official checksheet on file, may register via MSU's Web site ([www.moreheadstate.edu](http://www.moreheadstate.edu)). Those who do not have a Personal Identification Number (PIN) will be given the option to choose one when they log onto the student user page.

New students will need to be admitted according to their status. For undergraduate students, details are available at 100 Admissions Center, while graduate students will go to 701 Ginger Hall to begin the admissions process.

For those who wish to schedule classes or adjust a schedule, academic advisers will be available in the major departments from 8 a.m.-4:30 p.m. on July 5.

Additional information is available by calling the Office of the Registrar at (606) 783-2008.

####

## APPALACHIAN ARTS AND CRAFTS FAIR HELD AT MSU

Daniel R. Jackson of **Owingsville** was one of the exhibitors during the Kentucky Folk Art Center's Appalachian Arts and Crafts Fair held on the campus of Morehead State University. Jackson displayed and sold his wood creations during the one-day event, which was held in conjunction with FolkFest, which was sponsored by KFAC, Morehead State Public Radio, Kentucky Center for Traditional Music and MSU Arts and Humanities Council.

(MSU photo by Jason Blanton)

####

6-28-05ajb

MSU is an affirmative action, equal opportunity educational institution.



## APPALACHIAN ARTS AND CRAFTS FAIR HELD AT MSU

Brian, left, and Emily Harmon of **Taylor Mills** were among the exhibitors during the Kentucky Folk Art Center's Appalachian Arts and Crafts Fair held on the campus of Morehead State University. The two displayed and sold their "Gorgeous Gourds" during the one-day event, which was held in conjunction with FolkFest, which was sponsored by KFAC, Morehead State Public Radio, Kentucky Center for Traditional Music and MSU Arts and Humanities Council.

(MSU photo by Jason Blanton)

####

6-28-05ajb

MSU is an affirmative action, equal opportunity educational institution.



# Photo

University Communications

Pauline Young, Director

[www.moreheadstate.edu](http://www.moreheadstate.edu)

Morehead State University

UPO Box 1100 Morehead, KY 40351-1689

(606) 783-2030

## APPALACHIAN ARTS AND CRAFTS FAIR HELD AT MSU

Bob Bence, left, and Kendra Ward of **Bidwell, Ohio**, were among the exhibitors during the Kentucky Folk Art Center's Appalachian Arts and Crafts Fair held on the campus of Morehead State University. The duo performed and answered questions concerning their music during the one-day event, which was held in conjunction with FolkFest, which was sponsored by KFAC, Morehead State Public Radio, Kentucky Center for Traditional Music and MSU Arts and Humanities Council.

(MSU photo by Jason Blanton)

####

6-28-05ajb

MSU is an affirmative action, equal opportunity educational institution.

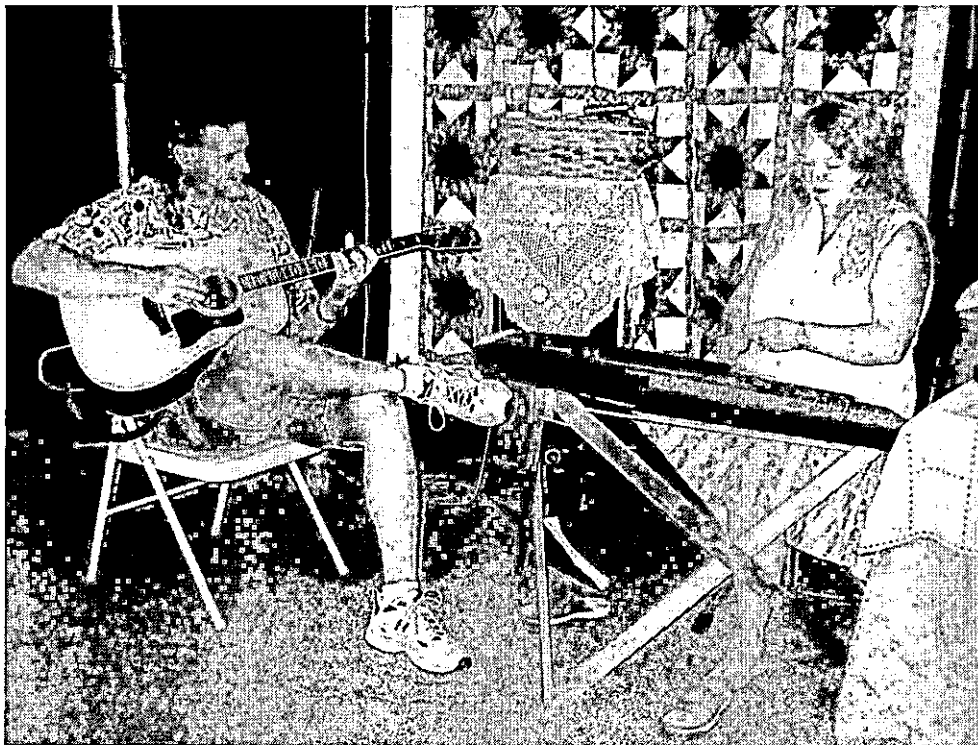



## APPALACHIAN ARTS AND CRAFTS FAIR HELD AT MSU

Billy Kelly of **Cynthiana** demonstrated the way corn meal is made during the Kentucky Folk Art Center's Appalachian Arts and Crafts Fair held on the campus of Morehead State University. Kelly was one of many vendors that took part in the event, which was held in conjunction with FolkFest, which was sponsored by KFAC, Morehead State Public Radio, Kentucky Center for Traditional Music and MSU Arts and Humanities Council.

(MSU photo by Jason Blanton)

####

6-28-05ajb

MSU is an affirmative action, equal opportunity educational institution.



# Photo

University Communications

Pauline Young, Director

[www.moreheadstate.edu](http://www.moreheadstate.edu)

Morehead State University

UPO Box 1100 Morehead, KY 40351-1689

(606) 783-2030

## APPALACHIAN ARTS AND CRAFTS FAIR HELD AT MSU

Beth Cummins of **Wilmore** stirs her pot of "Kettle Korn" during the Kentucky Folk Art Center's Appalachian Arts and Crafts Fair held on the campus of Morehead State University. Cummins was one of many vendors that took part in the event, which was held in conjunction with FolkFest, which was sponsored by KFAC, Morehead State Public Radio, Kentucky Center for Traditional Music and MSU Arts and Humanities Council.

(MSU photo by Jason Blanton)

#####

6-28-05ajb

MSU is an affirmative action, equal opportunity educational institution.



## NEW FRIEND MADE AT MSU

Rachel Fannin of **Morehead** pets her newly made friend during the 2005 FolkFest and the Kentucky Folk Art Center's Appalachian Arts and Crafts Fair that was held on the Morehead State University campus. Fannin's friend was part of the Rowan County Dog Pound exhibit which saw a lot of visitors and made homes for several animals. Additional information on the Rowan County Dog Pound is available by calling (606) 784-4930. FolkFest was sponsored by KFAC, Morehead State Public Radio, Kentucky Center for Traditional Music and MSU Arts and Humanities Council.

(MSU photo by Jason Blanton)

####

6-28-05ajb

MSU is an affirmative action, equal opportunity educational institution.



## NEW HOME FOR 'MOREHEAD'

Linda Crowe, of **Frankfort**, allows Marigrace Blanton, of **Oil Springs**, to pet her newly adopted dog during the 2005 FolkFest and the Kentucky Folk Art Center's Appalachian Arts and Crafts Fair held on the campus of Morehead State University. Crowe was making a return visit to the campus, as both of her sons are MSU grads. Marigrace was attending the event with her grandmother, Mary Lou Blanton. Crowe named her new pet "Morehead." The puppy was part of the Rowan County Dog Pound exhibit that saw a lot of visitors and made homes for several animals. Additional information on the Rowan County Dog Pound is available by calling (606) 784-4930.

(MSU photo by Jason Blanton)

####

6-28-05ajb



## NEW FRIEND MADE AT MSU

Jaca Buddenbaum, of **Atlanta, Ga.**, pets her newly made buddy during the 2005 FolkFest and Appalachian Arts and Crafts Fair held on the campus of Morehead State University. Buddenbaum and her mother, Lisa, attended the event with family. Her great-grandmother is Mayola Doyle of **Mays Lick**. Jaca's friend was part of the Rowan County Dog Pound exhibit that saw a lot of visitors and made homes for several animals. Additional information on the Rowan County Dog Pound is available by calling (606) 784-4930.

(MSU photo by Jason Blanton)

####

6-28-05ajb

MSU is an affirmative action, equal opportunity educational institution.



# Photo

University Communications

Pauline Young, Director

[www.moreheadstate.edu](http://www.moreheadstate.edu)

Morehead State University

UPO Box 1100 Morehead, KY 40351-1689

(606) 783-2030

## PRESIDENT ANDREWS ENJOYS MSU EVENTS

Morehead State University President Wayne D. Andrews relaxes to the music during the 2005 FolkFest held on the campus. FolkFest, which is sponsored by Morehead State Public Radio, Kentucky Folk Art Center, Kentucky Center for Traditional Music and the MSU Arts and Humanities Council, was held in conjunction with Appalachian Arts and Crafts Fair.

(MSU photo by Jason Blanton)

####

6-28-05ajb

MSU is an affirmative action, equal opportunity educational institution.



# Photo

University Communications

Pauline Young, Director

[www.moreheadstate.edu](http://www.moreheadstate.edu)

Morehead State University

UPO Box 1100 Morehead, KY 40351-1689

(606) 783-2030

## DUO PERFORMS AT FOLKFEST

Phil, left, and Ann Case of **Germantown, Ohio**, were among the featured artists during the 2005 FolkFest held on the campus of Morehead State University. FolkFest, which was sponsored by Morehead State Public Radio, Kentucky Folk Art Center, Kentucky Center for Traditional Music and the MSU Arts and Humanities Council, was held in conjunction with the Appalachian Arts and Crafts Fair.

(MSU photo by Jason Blanton)

####

6-28-05ajb

MSU is an affirmative action, equal opportunity educational institution.



## CARWILES PERFORM AT FOLKFEST

Amy, left, and Dan Carwile of Lexington were among the featured artists during the 2005 FolkFest held on the campus of Morehead State University. FolkFest, which was sponsored by Morehead State Public Radio, Kentucky Folk Art Center, Kentucky Center for Traditional Music and the MSU Arts and Humanities Council, was held in conjunction with the Appalachian Arts and Crafts Fair.

(MSU photo by Jason Blanton)

####

6-28-05ajb

MSU is an affirmative action, equal opportunity educational institution.





# Photo

University Communications

Pauline Young, Director

[www.moreheadstate.edu](http://www.moreheadstate.edu)

Morehead State University

UPO Box 1100 Morehead, KY 40351-1689

(606) 783-2030

## LOCAL DUO PERFORMS AT FOLKFEST

Leo Blair, retired Morehead State University professor of music, and Harvey Pennington were two of the featured artists during the 2005 FolkFest held on the campus of MSU. FolkFest, which was sponsored by Morehead State Public Radio, Kentucky Folk Art Center, Kentucky Center for Traditional Music and the MSU Arts and Humanities Council, was held in conjunction with the Appalachian Arts and Crafts Fair.

(MSU photo by Jason Blanton)

####

6-28-05ajb

MSU is an affirmative action, equal opportunity educational institution.



## LILLY PERFORMS AT FOLKFEST

John Lilly of **Charleston, W.Va.**, was one of the featured artists during the 2005 FolkFest held on the campus of Morehead State University. FolkFest, which was sponsored by Morehead State Public Radio, Kentucky Folk Art Center, Kentucky Center for Traditional Music and the MSU Arts and Humanities Council, was held in conjunction with the Appalachian Arts and Crafts Fair.

(MSU photo by Jason Blanton)

####

6-28-05ajb

MSU is an affirmative action, equal opportunity educational institution.

