

MOREHEAD STATE

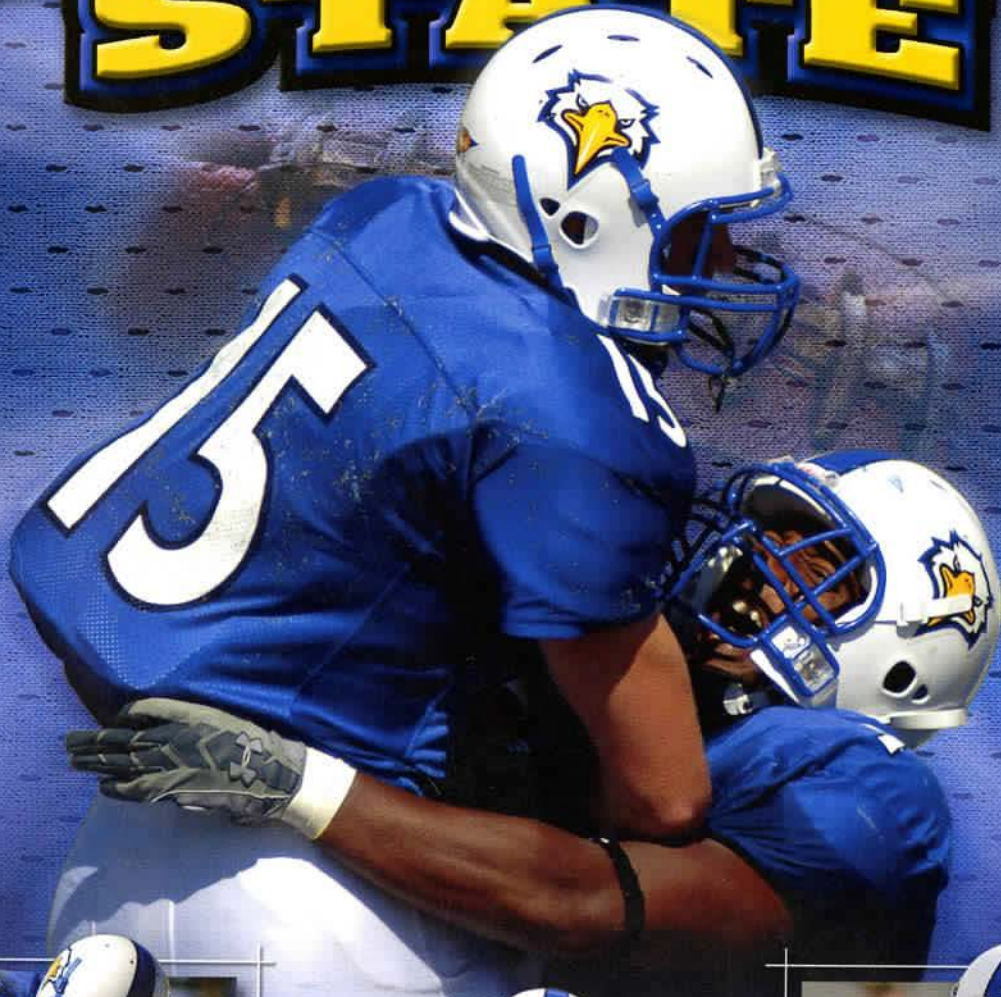

Wes McDermott, LB

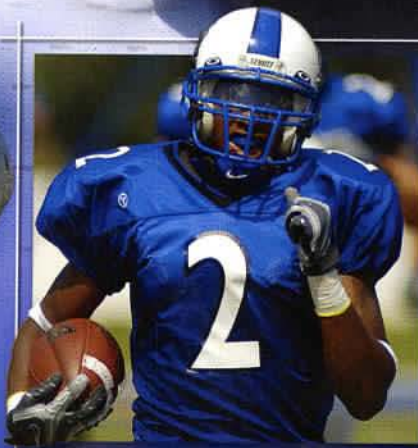

Josh Harris, DB

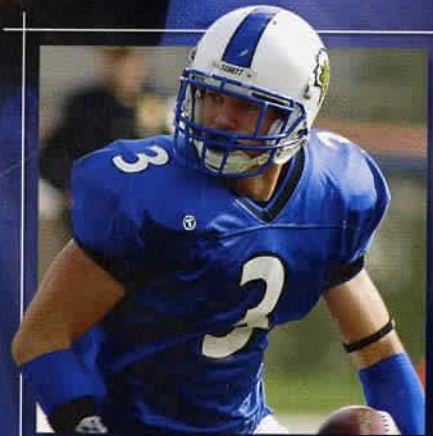

David Hyland, DB/WR

2008

Eagle Football



Chris Setters, OL



Jerrod Pendleton, RB



Derik Steiner, DT

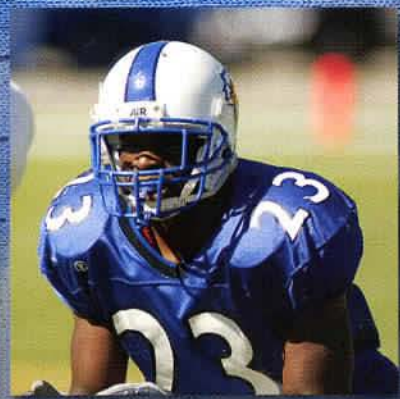

Henry Hudson, DB

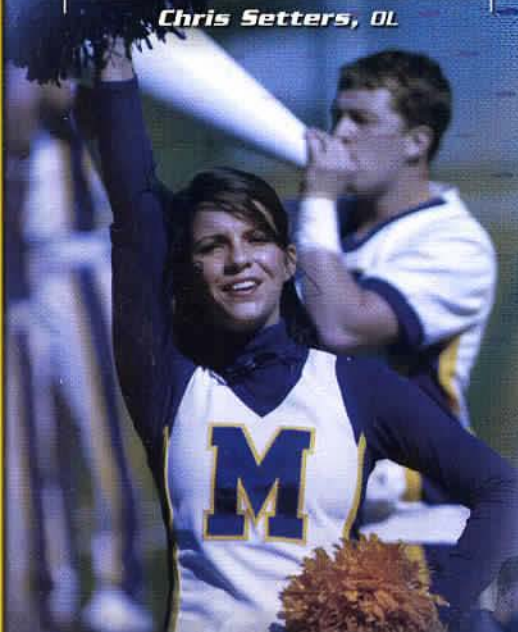



2008 Morehead State Football

Quick Facts, Media Information	2-3
Season Outlook	4



Eagle Coaches and Players 6-28

Head Coach Matt Ballard	6-7
Associate Head Coach John Gilliam	8
Assistant Coach Gary Dunn	9
Assistant Coach Rob Tenyer	10
Assistant Coach Chris Garner	11
Assistant Coach Paul Humphries	12
Assistant Coach Marc Bacote	13
Graduate Assistant Jermod Mapp	13
Graduate Assistant Devin Russell	13
Videographer Don Adams	13
2008 Roster	14-15
Depth Chart	16
Pronunciation Guide	16
The 2008 Eagle Veterans	17-26



Statistics, Records, Honors 28-44

2007 Statistics	28-31
Records	32-33
Statistical Leaders	34-35
Honors	36-37
Series Records	38-39
Year-by-Year Scores	40-44
Eagle Head Coaches	44
Largest Margins of Victory	44



2008 Opponents 45-51

Series With 2008 Opponents	45
Southern Virginia, Robert Morris	46
Eastern Kentucky, Saint Francis	47
Davidson, San Diego	48
Jacksonville, Butler	49
Valparaiso, Drake	50
Dayton, Campbell	51
Travel Plans, Road Headquarters	3



The University/Community 53-76

The University	53-56
President Wayne D. Andrews	57
Director of Athletics Brian Hutchinson	58
Melissa Dunn, Madonna Weathers	59
Brittany Booth, Richard Fletcher	60
Academics	61-62
Sports Medicine	63-64
Strength and Conditioning	65-66
Eagles Head Coaches and Support Staff	67
Athletic Facilities	68-69
Athletic Hall of Fame	70
Mission Statement, Compliance Letter	71
MSUEAGLES.com	72
Athletic Facilities Master Plan	73-74
Morehead and the Gateway Region	75-76

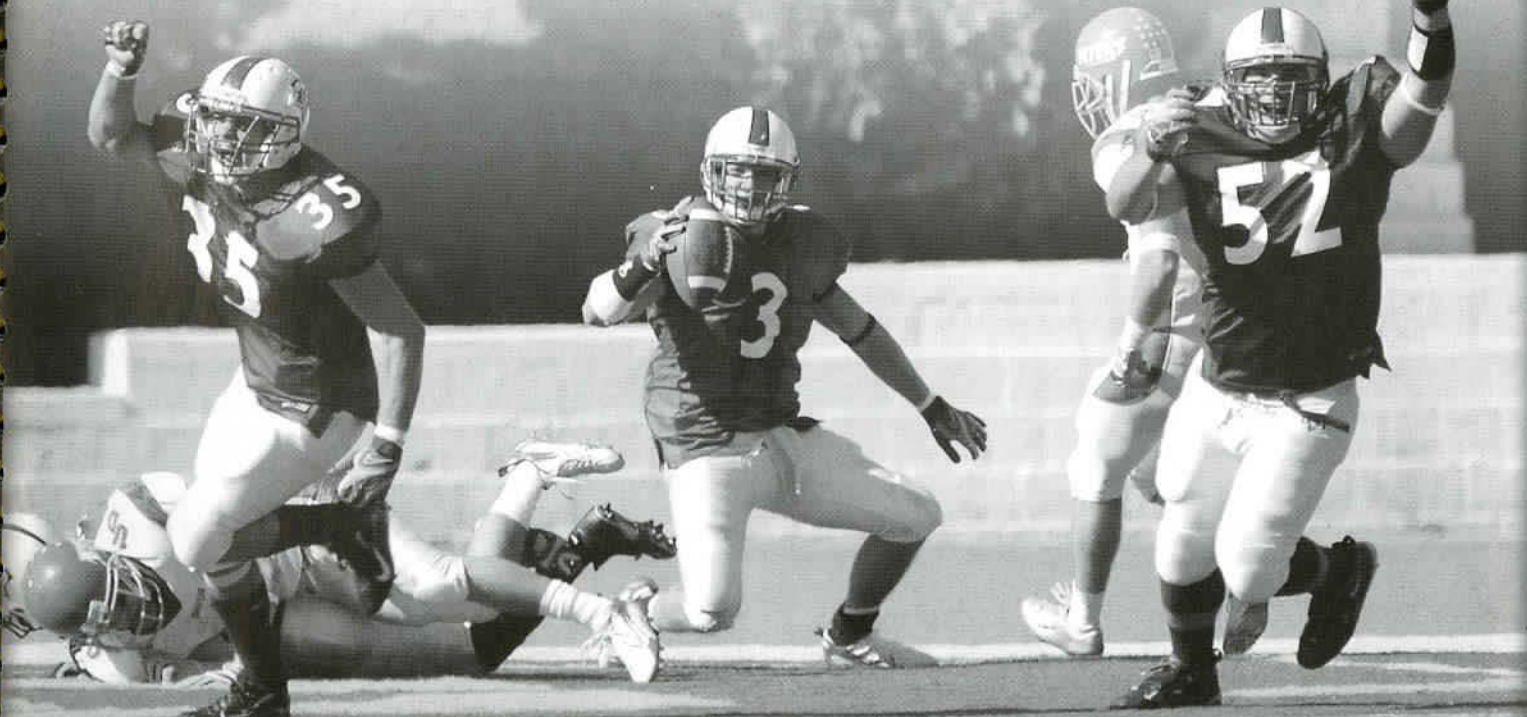



Media Information

2008 Football Quick Facts

School	Morehead State University
Location	Morehead, KY 40351
Founded	1887
Enrollment	9,062
Nickname	Eagles
Colors	Blue and Gold
Conference	Pioneer Football League
Affiliation	NCAA Division I FCS
Stadium (capacity)	Jayne Stadium (10,000)
Surface	AstroPlay
President	Dr. Wayne D. Andrews
Vice President for Student Life	Madonna Weathers
Director of Athletics	Brian Hutchinson
Senior Associate Athletics Director/SWA	Melissa Dunn
Associate Athletic Director/Compliance	Richard Fletcher
Assistant Athletic Director	Brittany Booth
Faculty Athletics Representative	Peggy Osborne
Athletic Academic Counselor	Valerie Ousley
Strength and Conditioning Coach	Kevin Deweese

Football

Head Coach	Matt Ballard
Alma Mater	Gardner-Webb, 1979
Record at MSU	81-70 (14 years)
Career Record	116-95-1 (20 years)
Best Time to Reach	Weekday Mornings
Football Office	606-783-2020
Assistant Coaches	John Gilliam, Gary Dunn, Rob Tenyer Chris Garner, Paul Humphries, Marc Bacote Jermod Mapp, Devin Russell

2007 Record	7-4
2007 PFL Record	5-2
Letterwinners Returning/Lost	30/17
Starters Returning/Lost	12/10

2008 Credits

The 2008 Morehead State football media guide was written and edited by Athletic Media Relations Director Randy Stacy. The University/Community section was written by Assistant Athletic Media Relations Matt Schabert. All design work by the Provations Group, Jamie Barker, Director of Graphic Design. Editorial assistance provided by Director of Athletics Brian Hutchinson, the MSU Office of Communications and Marketing, the Morehead Tourism Commission and the Pioneer Football League. Photography by MSU staff photographers Tim Holbrook and Guy Huffman. Printing by the Provations Group.

Athletic Media Relations



Randy Stacy
Director/Football Contact

Phone: 606-783-2500
E-mail:
r.stacy@moreheadstate.edu



Matt Schabert
Assistant Director

Phone: 606-783-2556
E-mail:
m.schabert@moreheadstate.edu



Jason Ashcraft
Staff Assistant

Phone: 606-783-2500
E-mail: jpashc01@moreheadstate.edu

Media Information

Directions to Jayne Stadium

From Interstate 64: Proceed South/East on Kentucky Highway 32 into Morehead. Turn left onto U.S. Highway 60 and proceed approximately 2 miles. Turn left onto Playforth Place immediately past the Academic-Athletic Center. Media parking is in the lot just East of the AAC. The press box is located on the West side of the stadium.

Game Information

Game programs, game notes and depth charts will be available in the press box. A light meal will be provided for working media approximately one hour before kickoff. Drinks will be available throughout the game. Statistics will be distributed quarterly. Radio and television outlets will have statistical monitors. Following the game, statistics will be available in the press box or in Room 156 of the Academic-Athletic Center. Telephone lines are available in the press box and Room 156. Internet connections are available in Room 156. Media representatives are urged to file from Room 156 because of the increased amenities and controlled environment.

Interviews

Contact Head Coach Matt Ballard directly at 606-783-2020. For player interviews, contact Athletic Media Relations at 606-783-2500.



Primary Media Outlets

Print Media

Lexington Herald-Leader

Rick Bailey
Gene Abel
Main and Midland
Lexington, KY 40507
859-231-3225
FAX: 859-231-1451

Ashland Daily Independent

Adam VanKirk
Rocky Stanley
17th Street
Ashland, KY 41101
606-326-2673
FAX: 606-326-2678

The Courier- Journal

Michael Grant
P.O. Box 740031
Louisville, KY 40201-7431
1-800-765-4011
FAX: 502-582-7186

The Trail Blazer

Sports Editor
Morehead State University
Morehead, KY 40351

The Morehead News

722 West First Street
Morehead, KY 40351
606-784-4116
FAX: (606) 784-7337

Wire Services

Associated Press

Sports Desk

Courier-Journal Bldg.
525 West Broadway
Louisville, KY 40202
1-800-292-3560
FAX: (502) 589-4831
Lexington Office
(859) 254-2070
FAX: (859) 255-1137

Broadcast Media

Morehead State Public Radio

Chuck Mraz
Morehead State University
Morehead, KY 40351
606-783-2001
FAX: 606-783-2335

WIVY/WKCA-Radio

Jeff Ray
Dan Manley
P.O. Box 1010
Owingsville, KY 40360
606-674-2266
FAX: 606-674-6700

WKYT-TV

David Patrick
Tony Moss
P.O. Box 5037
Lexington, KY 40505
859-299-0711
FAX: 859-299-2494

WLEX-TV

Alan Cutler
Mary Jo Perino
Box 1457
Lexington, KY 40501
859-259-1818
FAX: 859-254-2217

WTVQ-TV

Kent Spencer
Box 5590
Lexington, KY 40505
859-293-1661
FAX: 859-293-0539

WYMT-TV

Jeff Archer
Box 682
Hazard, KY 41701
606-436-5757
FAX: 606-439-3760

Radio Broadcasts and Webcasts



Chuck Mraz

Play-by-Play Voice for Football
and Men's Basketball



Jason Blanton

Play-by-Play Voice for Women's
Basketball & Football Analyst

The Eagle Sports Network

Once again in 2008-09, MSU Athletics and Gateway Radio Works, Inc., are teaming up to produce Eagle athletic events on the Eagle Sports Network. The flagship station of the network is WIVY-FM (96.3). All ESN broadcasts of Eagle football and men's and women's basketball will also be available on the Web at www.msueagles.com. Chuck Mraz, Jason Blanton and

Tom Lewis will form the broadcast team for football.

Eagle Sports Network Affiliate Stations for Football

WIVY-FM (96.3), Morehead (Flagship Station)
WMST-AM (1150), Mt. Sterling
WSIP-AM (1490), Paintsville
WSIP-FM (98.9), Paintsville
WLGC-AM (1520), Ashland/Greenup
WLGC-FM (105.7), Ashland/Greenup

On-Demand Video Streaming

All Morehead State University home games are scheduled to be a part of OVCSPORTS.



demand streaming straight to your computer. You can access the events through msueagles.com, ovcsports.com or directly through OVCS-SPORTS.TV.



For Pioneer Football League Information, Contact Information Director Cody Bush at 931-221-7561

Eagle Travel Plans/Road Headquarters

Robert Morris

(Sept. 5-6)
Transportation: Charter Bus
Hotel (Sept. 5)
Holiday Inn, Pittsburgh Airport
8256 University Blvd.
Moon Township, PA 15108
412-262-3600

Eastern Kentucky

(Sept. 13)
Transportation: Charter Bus

San Diego

(Oct. 10-12)
Transportation: Charter Bus/
Commercial Airline
Hotel (Oct. 10-11)
Hilton Mission Valley
901 Camino Del Rio South
San Diego, CA 92108
619-682-3947

Butler

(Oct. 24-25)
Transportation: Charter Bus
Hotel (Oct. 24)
Ramada Inn-Indianapolis
7701 E. 42nd Street
Indianapolis, IN 46226
317-897-4000

Drake

(Nov. 7-8)
Transportation: Charter Bus/
Charter Airline
Hotel (Nov. 7)
Holiday Inn, Downtown at
Mercy Campus
1050 6th Avenue
Des Moines, IA 50314
515-283-0151

Dayton

(Nov. 14-15)
Transportation: Charter Bus
Hotel (Nov. 14)
Marriott
1414 South Patterson Blvd.
Dayton, OH 45409
937-223-1000



2008 Eagles Outlook

Morehead State Head Coach Matt Ballard and his staff have reason for optimism about the 2008 campaign with 30 lettermen, including 12 starters set to return. The Eagles were 7-4 in 2007.

Heading the list of offensive returnees are halfbacks Erick Fitzpatrick and Jerrod Pendleton; receiver Nick Feldman; and linemen Jacob Nail, Nick Schoenfeld, and Chris Setters. Defensively, key returnees include backs David Hyland, Josh Harris and Henry Hudson; linebacker Wes McDermott; and linemen Andrew Doan and Derik Steiner. Kicker Mason Webb also returns.

A look at the Eagles, position-by-position, follows:



Sawyer

Quarterback

Red-shirt sophomore Evan Sawyer (6-1, 185, So.), an outstanding athlete who saw limited action last season as the back-up to Brian Yost, will begin fall camp first-team on the depth chart. Jared Phillips (5-11, 188, So.) saw action at halfback as a true freshman in 2007, and he will battle Sawyer for the starting role.



Pendleton

Halfbacks

Fitzpatrick (5-8, 190, Sr.) and Pendleton (6-0, 205, Jr.) combined to rush for more than 600 yards and catch 56 passes last season. Fitzpatrick caught six touchdown passes, while Pendleton rushed for five touchdowns and had four scoring receptions. Cory Jackson (5-7, 160, So.) saw action as a true freshman at halfback and as a kick returner in 2007.



Morgan

Fullback

Drew Morgan (5-11, 200, So.), a medical red-shirt last season, will move from halfback to fullback. Michael Kearns (5-10, 211, So.), who saw action on special teams last season, and red-shirt Ryan Smart (6-0, 225, Fr.) will provide depth.



Feldman

Receivers

Feldman (5-10, 189, Sr.) caught a team-high 45 passes for 735 yards and five touchdowns in 2007. Michael Shannon (5-10, 185, Jr.) and Brendan McLaughlin (6-0, 180, So.)

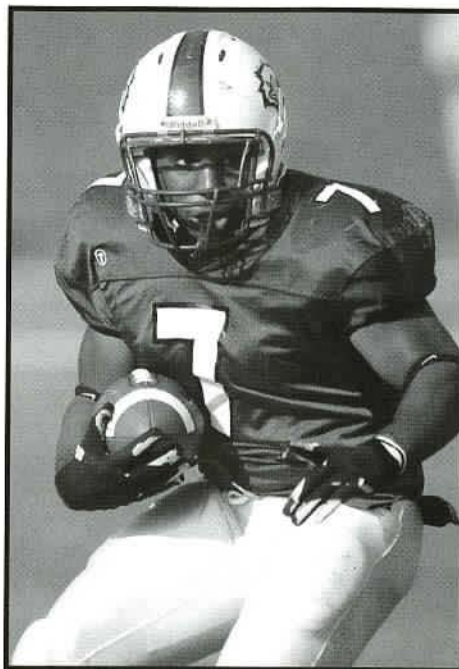

Erick Fitzpatrick led the 2007 Eagles with 960 all-purpose yards and was named Second Team All-Pioneer Football League.

will battle for the starting spot opposite Feldman. Liam Kelly (6-2, 180, Jr.) will see action. Hyland, who caught 10 passes last season, may again split time in the secondary and on offense.



Schoenfeld

Offensive Line

Schoenfeld (6-4, 270, Sr.) anchors the offensive line from his center position. Nail (6-3, 289, Jr.) and Setters (6-5, 320, Sr.) are also returning starters. Brad Seger (6-4, 260, Fr.) will take over for All-American Grant Jennings at left tackle. Steven Bays (6-3, 290, So.) will be the likely starter at right tackle. Chris Collins (6-3, 295, Jr.) can play both center and guard, and Brandon James (6-4, 289, Jr.) has been a reserve tackle the past two seasons.



Hyland

Defensive Backs

Hyland (6-1, 185, Sr.), who led NCAA Division I FCS in interceptions per game last season, may be the top defensive back in all of mid-major football. Harris (6-0, 180, Jr.) and Hudson (5-9, 180, Jr.) were starters in 2007. Other individuals who saw action in

the secondary last season include Derek Harkness (6-0, 170, So.), J.D. Cecil (5-9, 195, So.), Cameron Armstrong (6-1, 195, So.), Ryan Williams (5-11, 202, So.) and Bryan Dowell (5-9, 165, So.).



McDermott

Linebackers

McDermott (5-11, 240, Jr.) was second on the team with 64 total tackles, including 8.5 tackles for loss in 2007. Josh Ballard (6-2, 218, So.) came on strong late in the season and should move into the starting lineup. Tony Bachman (6-0, 202, Fr.) is the leading candidate for the other starting spot. Ryan Meenach (6-0, 220, Sr.) and Anthony Kammer (6-1, 210, Jr.) will provide depth and contend for starting spots.



Doan

Defensive Line

Doan (6-3, 230, Jr.) had 33 total tackles including 11 tackles for loss as a sophomore and will start at one end. Several red-shirt freshmen will battle at the other end spot. Steiner (6-0, 295, Jr.), Caleb Meenach (5-11, 240, Sr.) and Andrew Wilhoite (6-2, 278, So.) are proven tackles.



Webb

Special Teams

Webb (6-2, 210, Sr.), an all-conference honoree last season after being named All-America the year before, handled kickoffs, placements and punts in 2007. He averaged 39.5 yards per punt and had 22 downed inside the 20-yard line. He hit 24-of-25 extra points and six-of-13 field goals. Max Hammond (6-0, 185, Sr.) handled placekicking chores in 2006. MSU has outstanding kick returners. Feldman led the nation in punt returns in 2005 and averaged 7.5 yards in 2006 and 9.0 yards last season. Fitzpatrick averaged 20.3 yards. Feldman, Jackson and Hudson are also experienced kickoff returnees.

The 12-game 2008 schedule includes six home games, PFL games against Davidson (Oct. 4), Jacksonville (Homecoming, Oct. 18), Valparaiso (Nov. 1) and Campbell (Nov. 22) and non-conference games against Southern Virginia (Aug. 30) and St. Francis (Sept. 27). PFL road trips include San Diego (Oct. 11), Butler (Oct. 25), Drake (Nov. 8) and Dayton (Nov. 15). The Eagles will also travel to Robert Morris (Sept. 6) and Eastern Kentucky (Sept. 13).

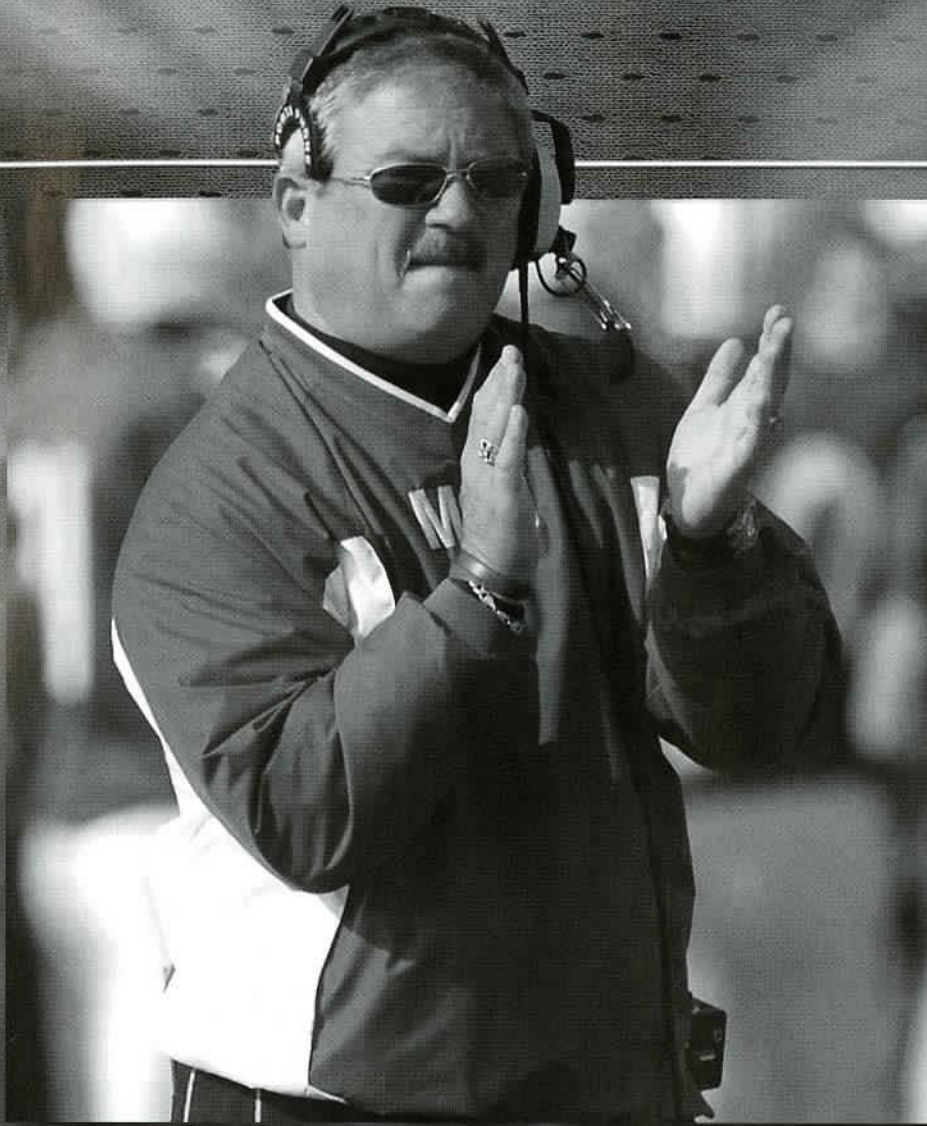

***Eagle Coaches
& Players***



Head Coach **Matt Ballard**

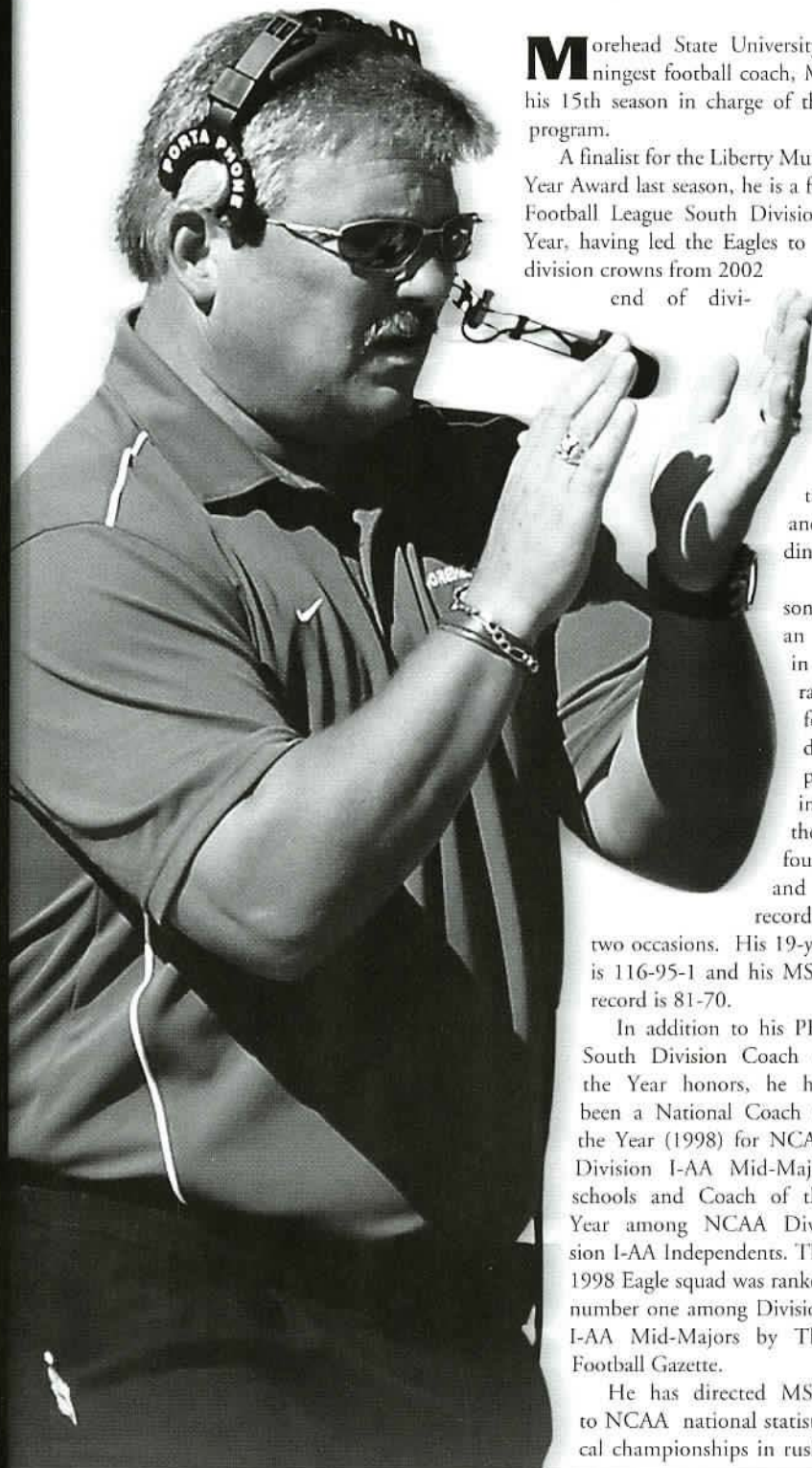

Morehead State University's all-time winningest football coach, Matt Ballard is in his 15th season in charge of the Eagle football program.

A finalist for the Liberty Mutual Coach of the Year Award last season, he is a four-time Pioneer Football League South Division Coach of the Year, having led the Eagles to four consecutive division crowns from 2002 through the end of divisional play in 2005.

Ballard is a former head football coach at Union College and assistant head coach and defensive coordinator at MSU.

In his 14 seasons, he has taken an MSU program in transition and ravaged by transfers following the departure of the previous coaching staff and led the Eagles to the four championships and to a school-record nine wins on

two occasions. His 19-year career record is 116-95-1 and his MSU record is 81-70.

In addition to his PFL South Division Coach of the Year honors, he has been a National Coach of the Year (1998) for NCAA Division I-AA Mid-Major schools and Coach of the Year among NCAA Division I-AA Independents. The 1998 Eagle squad was ranked number one among Division I-AA Mid-Majors by The Football Gazette.

He has directed MSU to NCAA national statistical championships in rush

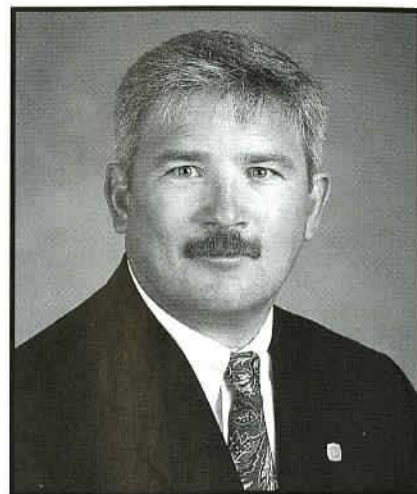

ing defense (2007), scoring offense (1997 and 2000), total offense (2000) and punt returns (1997). In 2003, defensive back Charlie Byrd led the nation in passes defended. In 2005, then freshman Nick Feldman led the nation in punt returns. In 2007, defensive back David Hyland led the nation in interceptions per game. Ballard has coached national players-of-the-year among NCAA Mid-Major schools. They include David Dinkins (Offensive Back and National Player-of-the-Year), Doug Turner (Offensive Back), Bubba Combs (Offensive Lineman) and Toby Moeves (Specialist).

A 50-year old native of Davidson, N.C., Ballard compiled a 35-25-1 record in his six seasons

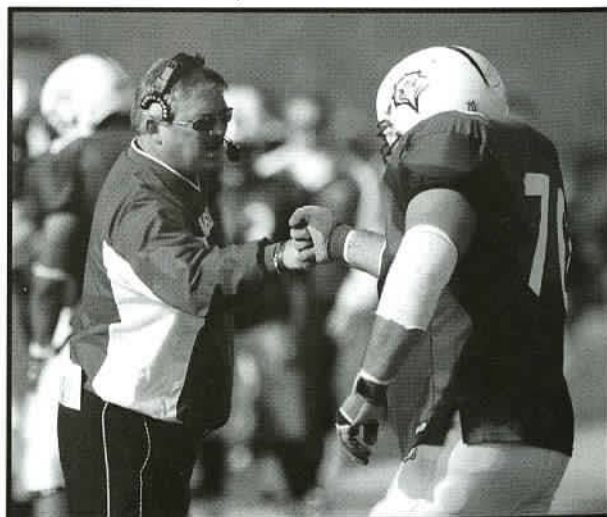



**Ballard's NCAA Division 1
FCS First Team Mid-Major
All-Americans**

2000	David Dinkins, Pittsburgh, Pa.,
2001	Toby Moeves, Union, Ky. Zac Prewitt, Corbin, Ky.
2002	Charles Byrd, Oxford, Ohio Jason Fights, Cincinnati, Ohio Chris Parker, Harrogate, Tenn. Craig Unger, Greenfield, Ohio,
2003	Charles Byrd, Oxford, Ohio Craig Unger, Greenfield, Ohio
2004	Charles Byrd, Oxford, Ohio Craig Unger, Greenfield, Ohio
2005	Nick Feldman, Oconto, Wis. Grant Jennings, Lakeside Park, Ky. Kwesi Williams, Louisville, Ky.
2006	David Hyland, Woodstock, Ga. Mason Webb, Hamilton, Ohio
2007	David Hyland, Woodstock, Ga. Grant Jennings, Lakeside Park, Ky.

**Ballard's NCAA Division 1
Academic All-Americans**

1996	Mike Appel, Wilder, Ky.,
2003	Craig Unger, Greenfield, Ohio

Ballard Year-by-Year

1988	Union College	6-4-0	
1989	Union College	4-5-1	
1990	Union College	5-5-0	
1991	Union College	6-4-0	
1992	Union College	8-2-0	
1993	Union College	5-5-0	
1994	Morehead State University	0-11-0	
1995	Morehead State University	2-8-0	
1996	Morehead State University	6-4-0	
1997	Morehead State University	*7-3-0	
1998	Morehead State University	**9-2-0	
1999	Morehead State University	5-5-0	
2000	Morehead State University	6-3-0	
2001	Morehead State University	6-5-0	
2002	Morehead State University	**9-3-0	PFL
2003	Morehead State University	8-3-0	PFL
2004	Morehead State University	6-6-0	PFL
2005	Morehead State University	8-4-0	PFL
2006	Morehead State University	2-9-0	
2007	Morehead State University	7-4-0	

*MSU tied the then school record for wins in a season and had back-to-back winning seasons for the first time since 1970-71

**Seasons that represent the MSU school record for wins in a season
PFL-Pioneer Football League South Division Champions

(1988-93) directing the Union football program. He led Union to its best single season record and to the institution's first Mid-South Football Conference championship. He was named Mid-South and NAIA District 32 Coach of the Year in 1992.

He was on the MSU football staff for four seasons (1984-87) before accepting the head coaching position at Union.

Ballard was a four-year (1980-83) offensive/defensive coordinator at Georgetown College and spent one season (1979) as an assistant at Gardner-Webb.

A graduate of North Mecklenburg High School in Charlotte, he earned a bachelor's degree from Gardner-Webb in 1979 and a master's degree from Georgetown in 1980.

He is active in many community service projects, especially in the area of child abuse prevention.

Ballard and his wife, the former Brenda Harwood, actively support two scholarship funds named in honor of their son, Matthew, one at Rowan County High School and one at Morehead State University.

Matthew was an MSU student and a student coach on the Eagle football staff when he was tragically killed in a motorcycle accident on July 12, 2005.

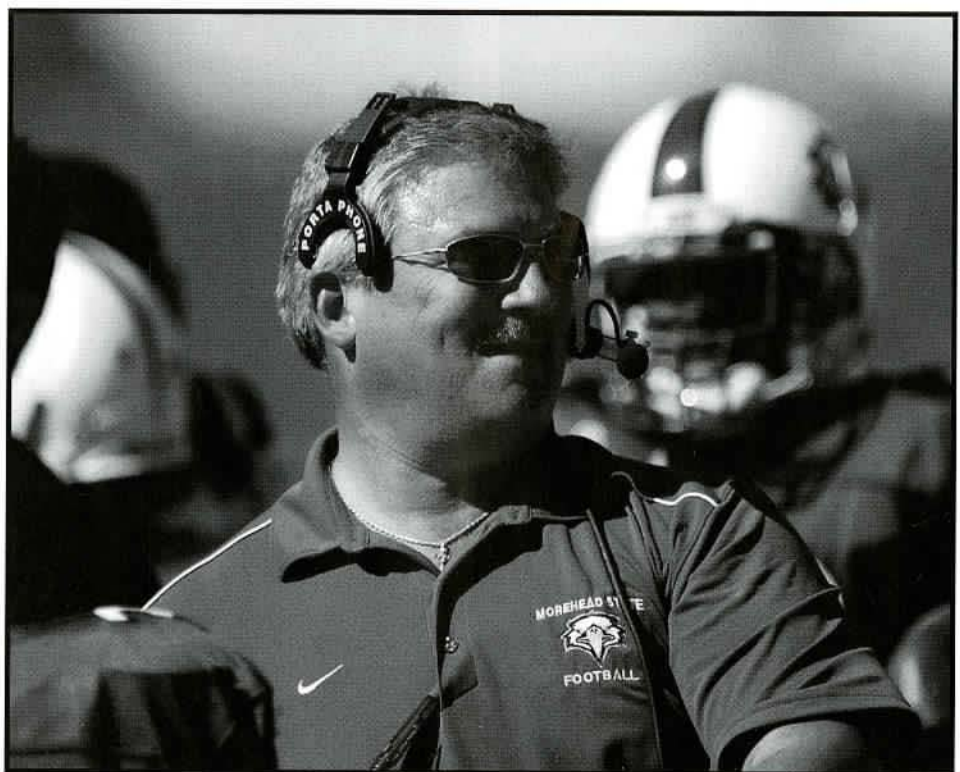



John Gilliam

Associate Head Coach/Defensive Coordinator/Linebackers



John Gilliam, a former standout Eagle linebacker, is in his 15th season on the staff at Morehead State University.

The native of Prestonsburg, Ky., currently serves as associate head coach, defensive coordinator and linebackers coach and makes all the defensive calls.

His 2007 Eagle defensive unit led NCAA

Division I Football Championship Subdivision in rushing defense, and defensive back David Hyland, a two-time mid-major All-American, led the nation in interceptions per game.

Gilliam was a four-year Eagle letterman (1983-86) during current Eagle Head Coach Matt Ballard's tenure as an assistant coach on the MSU staff. After serving as a student assistant coach for the Eagles in 1987, he joined Ballard at Union College. He spent six seasons under Ballard at Union and returned to MSU with Ballard in 1994.

Gilliam has coached a number of defensive standouts during his tenure at MSU. Earning All-America honors under Gilliam have been linebacker Zac Prewitt, defensive back Charles Byrd, defensive lineman Chris Parker, linebacker Craig Unger and defensive back Kwesi Williams. Twenty-two Eagles have been named to the All-Pioneer Football League South Division teams over the past five seasons.

Unger (2001-04) also earned Academic First-Team All-America honors in 2003 and Second-Team Academic All-America honors in 2004. He was the PFL South Division Co-Defensive Player of the Year in 2003.

Ballard on Gilliam

"I was so pleased for John, our defensive coaching staff and our defensive unit last season when they won the national statistical championship for rushing defense. As I've always said, John bleeds blue and gold, having been a player for the Eagles and as defensive coordinator since 1994. He has tremendous knowledge of the game and is a great motivator of young men."

Statistically, Byrd led all of NCAA Division I-AA in passes defended in 2003.

Gilliam earned a bachelor's degree from MSU in 1987. He added a master's degree from Union in 1990.

He is married to the former Melissa Childs of Fairfield, Ohio. They have a daughter, Caitlin Nicole, and two sons, Austin William and Mason Clark.

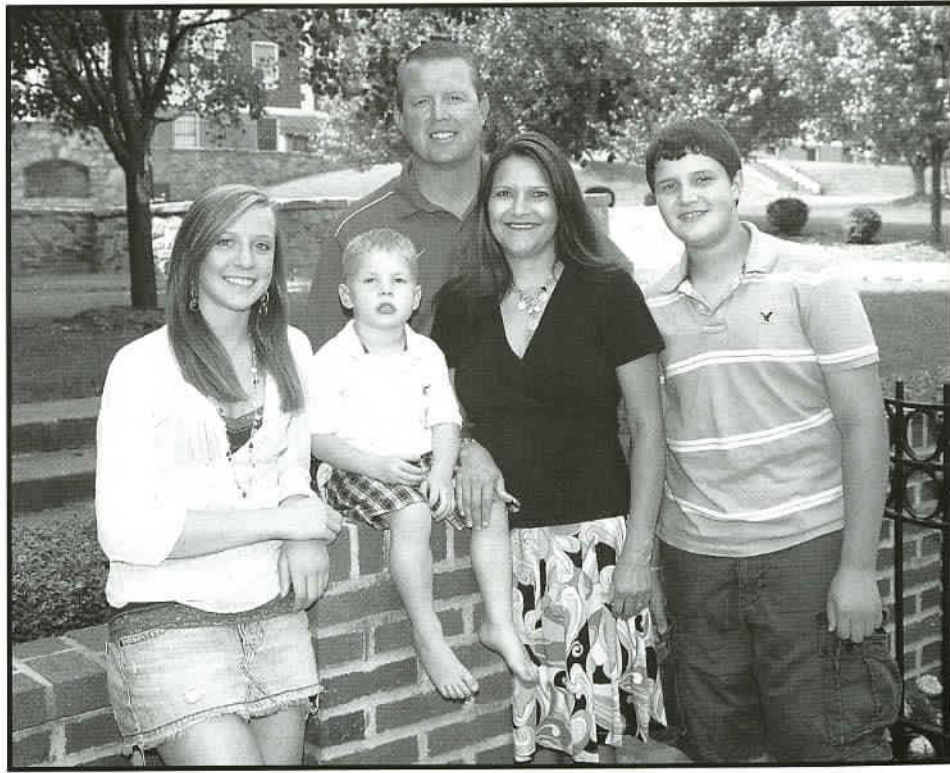
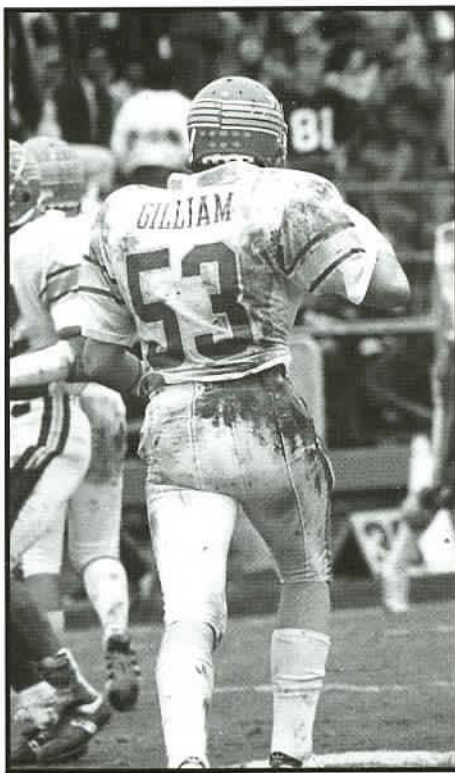



Gary Dunn

Offensive Coordinator/Offensive Line

Gary Dunn is in his 12th season as an assistant coach at Morehead State University, his ninth as offensive coordinator.

In addition to his coordinator duties, he is in charge of the Eagle offensive linemen and assists with special teams.

The Eagle offense under Dunn won national statistical championships in scoring offense and total offense in 2000, and the Eagles have consistently ranked among the nation's leaders in those categories throughout Dunn's tenure. The 2005 Eagles ranked 12th in total offense among all NCAA Division I-AA schools (116 teams ranked), averaging 432.9 yards per

game. MSU was seventh nationally rushing, averaging 256.5 yards per game. The Eagles averaged 33.9 points per game, 18th best in Division I-AA.

In his years as offensive coordinator, quarterback David Dinkins and offensive linemen Jason Fights and Grant Jennings have earned All-America honors. Twenty Eagle offensive standouts have been named to the All-Pioneer Football League First Team. Quarterbacks David Caudill and Brian Yost have been named South Division Offensive Player of the Year.

Dunn was a four-year starter and an all-conference performer as an offensive lineman at

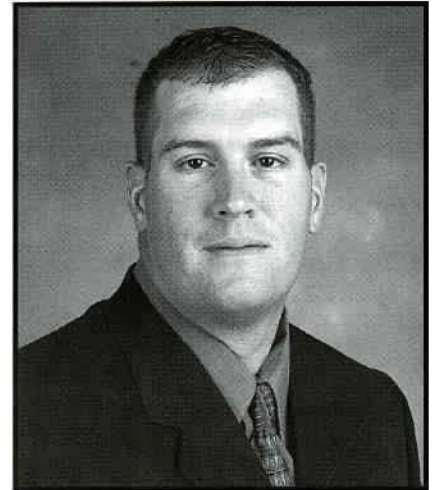

California University of Pennsylvania and joined the MSU staff after serving as an assistant coach at that school. He earned a bachelor's degree in 1995 and a master's degree in 1997, both from California (Pa.).

Dunn is married to the former Melissa Durka, MSU's senior associate athletic director and senior woman administrator for Eagle athletics. The Dunns welcomed their first child, a daughter Sydney, in July.

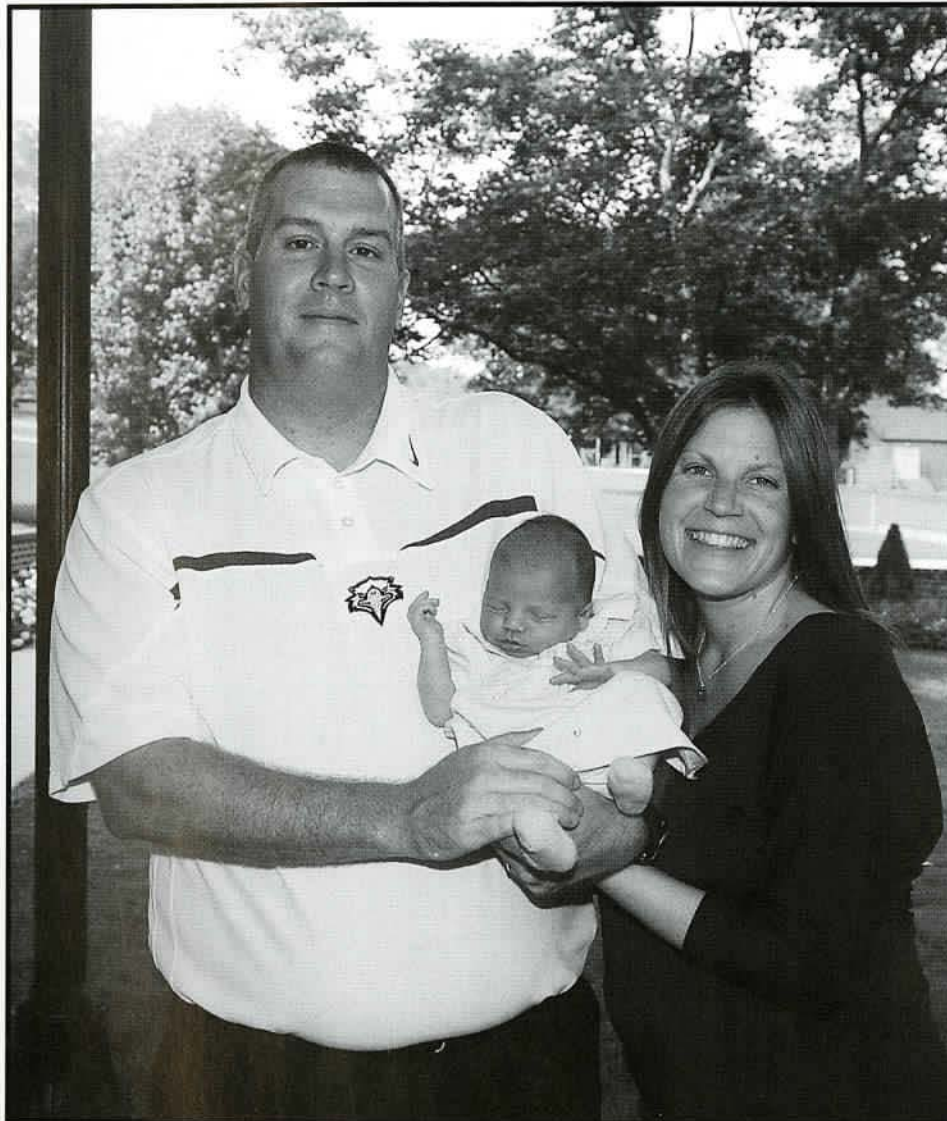

Ballard on Dunn

"Gary has done a tremendous job in his 11 seasons coaching our offensive line and in his eight seasons as offensive coordinator. He has a tremendous work ethic, and his intensity is evident. Gary has a wonderful rapport with our players, and our success on offense can be attributed a great deal to his development of our offensive linemen."



Rob Tenyer

Halfbacks/Fullbacks/Recruiting Coordinator



Rob Tenyer is in his eighth season as an assistant coach at Morehead State University. In 2007, he will again work with Eagle halfbacks and fullbacks. He has just completed his second season as recruiting coordinator.

In past seasons working with MSU running-

backs, Tenyer has mentored David White who earned All-Pioneer Football League South Division honors, Jabari McGee who has been named All-PFL South, All-PFL Second Team and NCAA Division I-AA Mid-Major All-America and Eli Parkes who earned All-PFL South Division and Second-Team Mid-Major All-America honors.

A native of Marine City, Mich., he joined the Eagle staff after serving as an assistant football coach at Centre College in Danville, Ky.

Prior to going to Centre, he was a graduate assistant coach at California University (Pa.). He also worked as a player/coach with the Landsberg, Germany, Professional Football Team. He led Landsberg to a 15-1 record, passing for 2,576 yards and 33 touchdowns and rushing for 239 yards and eight scores.

Tenyer is a graduate of Marine City High School. As a prepster, he was a three-sport standout, earning all-league honors in football, basketball and baseball.

He holds a bachelor of arts degree from Oliver (Mich.) College. At Olivet, he was a four-year letterwinner at quarterback. He served as team

Ballard on Tenyer

"Rob is tremendously well-organized and does a great job in the many things we ask him to do. He does a great job as a position coach with our wide receivers and halfbacks, and has done a great job since taking over as our recruiting coordinator. Our last two freshmen classes have been excellent."

captain as a senior. In 2007, he earned a master's degree at MSU.

Tenyer is married to the former Jane Kelly, a graduate of MSU and director of the University's Wellness Center. Their daughter, Brooke Martharose, recently turned one-year-old.

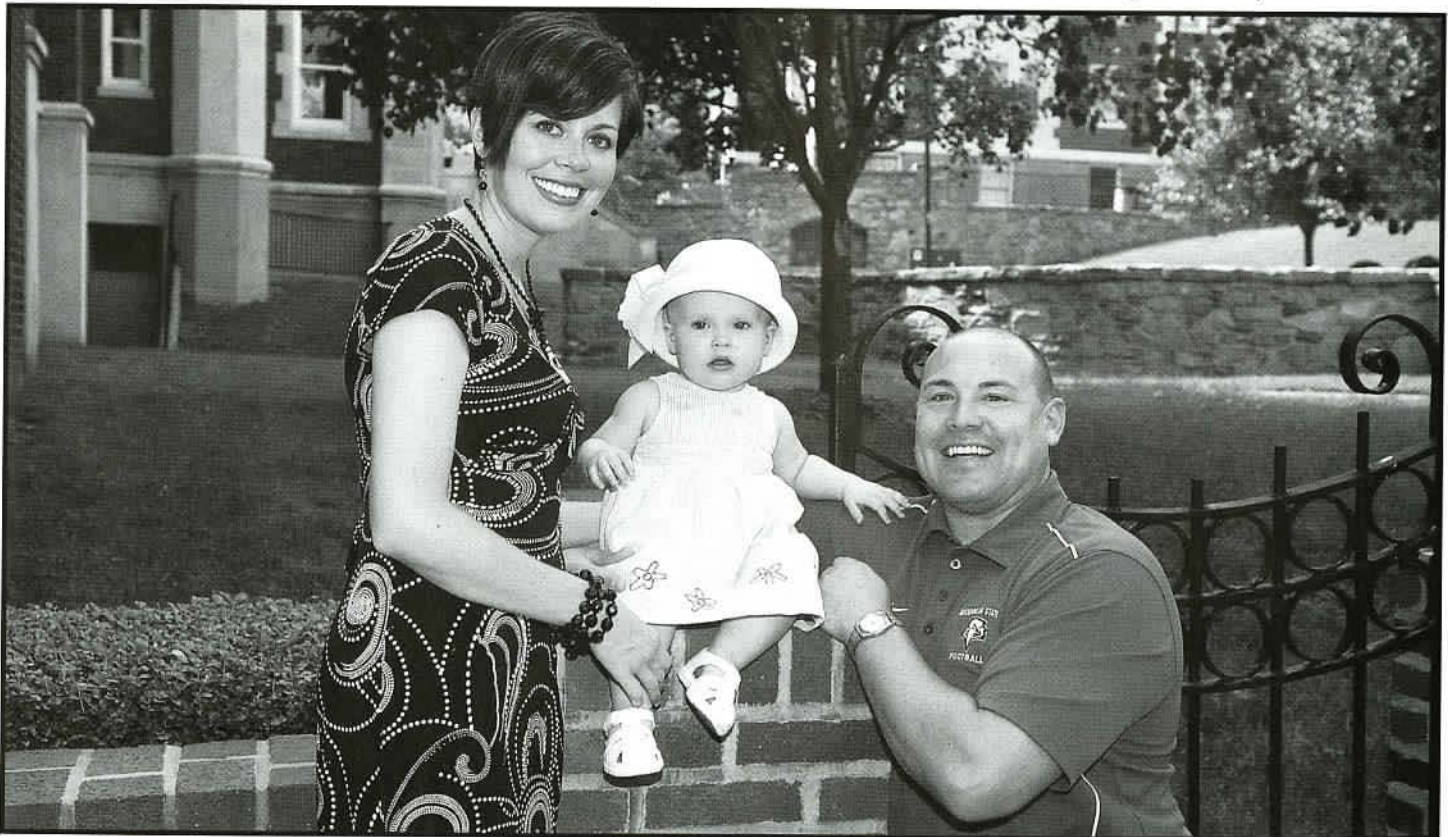



Chris Garner

Defensive Line/Strength and Conditioning Coordinator

Ballard on Garner

"Chris is a great example and leader for our young football players. His national championship experience as a player, combined with his having worked with outstanding coaches and programs over the years, has made him a great asset to our staff. In addition to his work with our defensive line, he has done a great job with our strength and conditioning program."

Chris Garner is in his fifth season as an assistant football coach at Morehead State University.

Garner, a former assistant coach at Cumberland College and at the University of Findlay, will

again coach the Eagle defensive line and serve as strength and conditioning coordinator.

Garner played at Aiken High School in Cincinnati, Ohio, where he earned all-city honors as an offensive and defensive lineman.

He was a four-year letterwinner and a three-year starter at Findlay, where he earned all-conference honors.

During Garner's collegiate playing career, Findlay posted a four-year record of 36-9-2 and advanced to the NAIA playoffs each season. The 1995 squad finished 10-1-2 and won the NAIA National Championship. During his senior season in 1996, Findlay won its first 12 games before losing in the national semifinals.

Following his playing career, Garner spent four years on the Findlay coaching staff, assisting one season with the defensive line and three seasons with the tight ends and tackles.

From Findlay, he joined the staff at Cumberland College (now University of the Cumberlands) and spent two years coaching the defensive line.

He holds a bachelor's degree from Findlay and

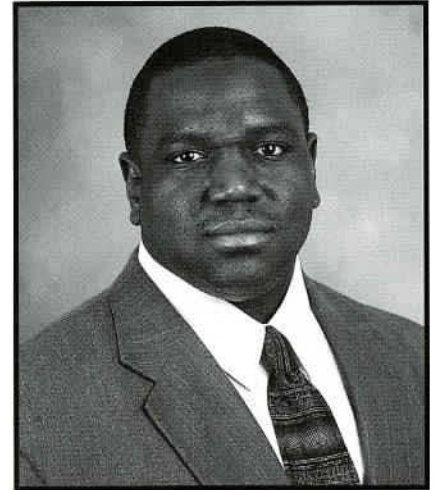

has completed most requirements for a master's degree.

Garner is married to the former Stephanie Menifee. They have two daughters, Ryan and Casey Nicole.

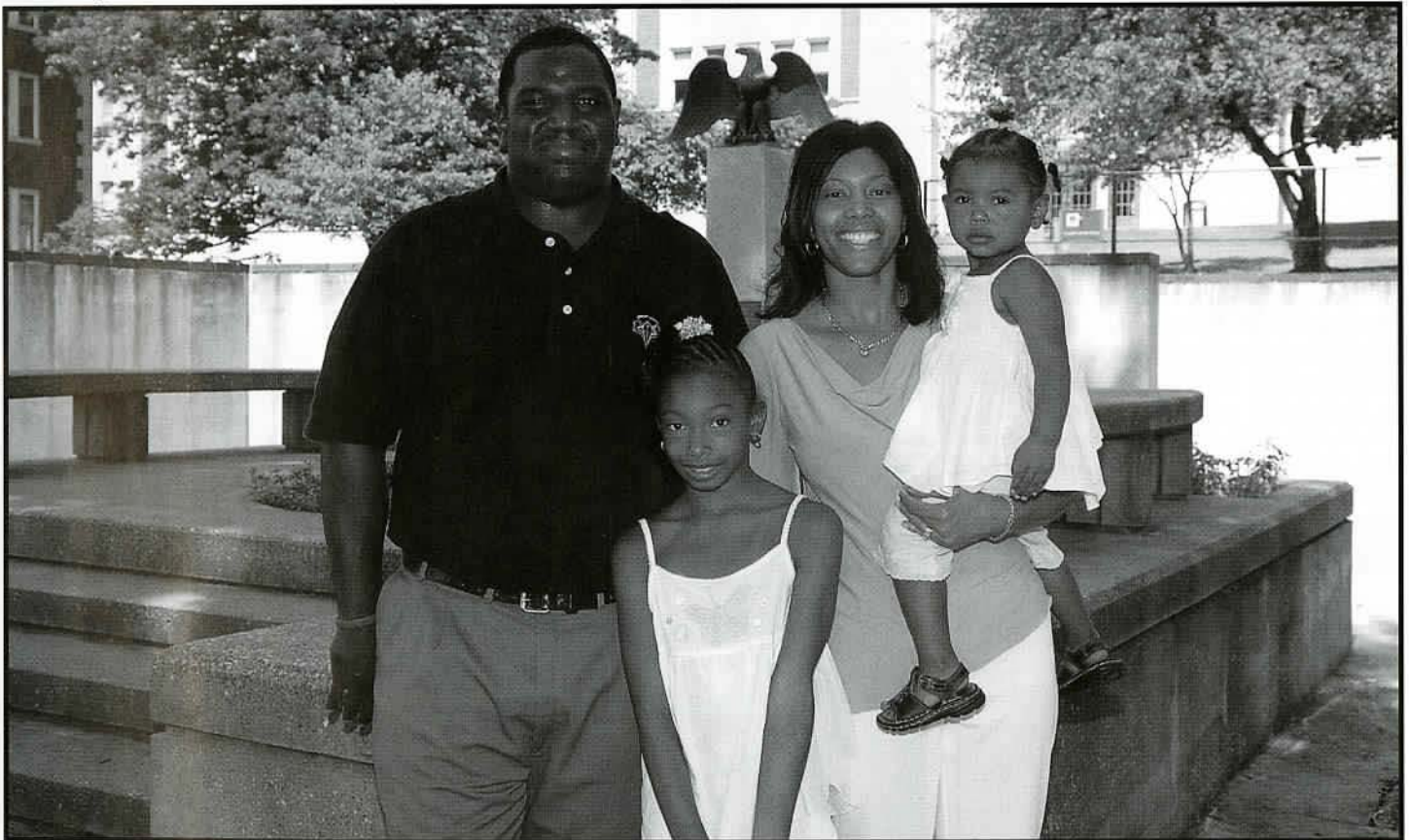



Paul Humphries

Defensive Backs

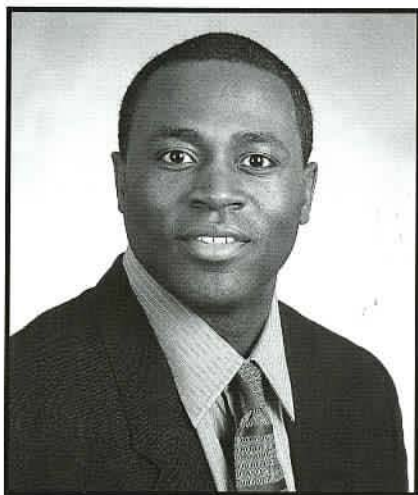

Paul Humphries is in his second season as an assistant football coach at Morehead State University. The native of Chesnee, S.C., will again direct the Eagle defensive backs.

Among his secondary standouts is two-time All-American David Hyland who led the nation in interceptions per game last season.

Prior to joining the Morehead State staff, Humphries had been a collegiate assistant at several schools. In 1999 and 2000, he was on the East Tennessee staff. In 2001, he served at Cumberlands, and in 2002 he was an assistant coach at Coastal Carolina.

He was the defensive coordinator at Belhaven College in 2005 and at Bacone College in 2006.

He was an assistant coach at Sumter (S.C.) High School in 2003 when the school finished as state runners-up. He was on the staff of state champion Byrnes (S.C.) High School in 2004.

Humphries is a graduate of Wofford College (1997) with a bachelor's degree in sociology/education. As a player at Wofford, Humphries earned NCAA Division I-AA All-American honors in

1994. After college, he was signed by both British Columbia (1997) and Toronto (1999) of the Canadian Football League.

An outstanding prepster in Chesnee, he once

held the South Carolina state high school record with 31 career interceptions.

Humphries has a daughter, Whitney Mackenzie Jacks, of Bridgeton, N.C.

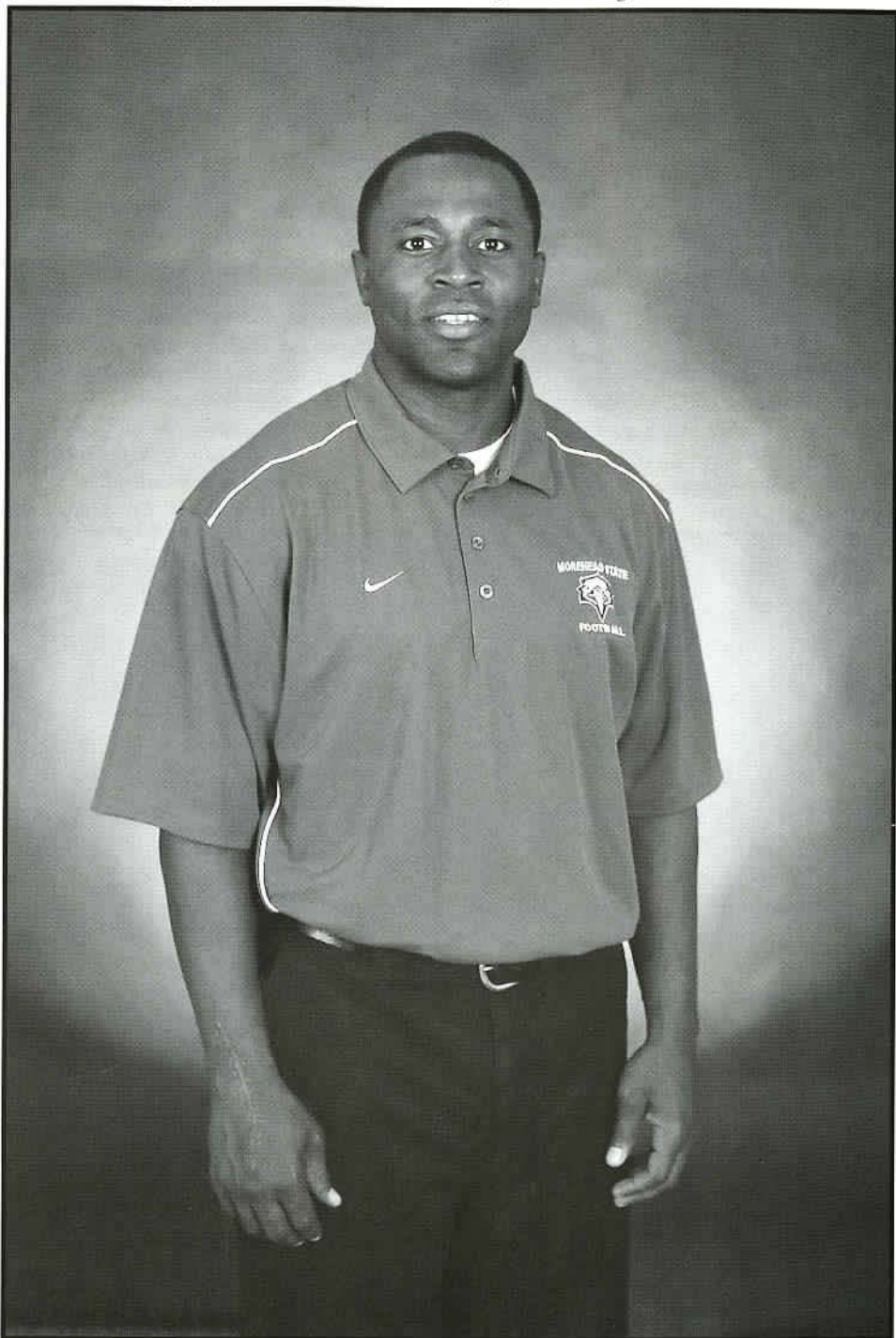

Ballard on Humphries

"Paul is an outstanding teacher of the game. He has great experience and is well-respected by our players. He has done a tremendous job of developing our secondary and in working with our special teams."



Mark Bacote

Wide Receivers Assistant

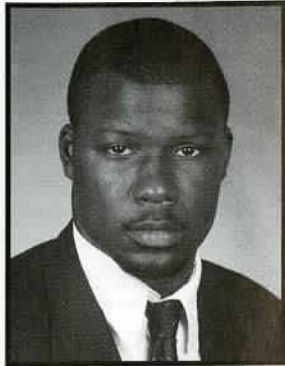

Marc Bacote is in his first season on the Morehead State University football staff. The native of Hampton, Va., will assist with the Eagle wide receivers.

After a standout prep career at Hampton High School and at Fork Union Military Academy, Bacote lettered four seasons at James Madison University. After his collegiate career, he played professional football in the Arena2 League from 2003-07.

Earlier this year, he completed his bachelor's degree in kinesiology at James Madison and was a volunteer coach with the JMU football program.

Jermod Mapp

Graduate Assistant/Defensive Backs



Jermod Mapp is in his first season as a graduate assistant at Morehead State University. He will work with the Eagle defensive backs.

A native of Burlington, N.C., Mapp was a prep standout at Burlington Cummins High School. He then lettered four years as a defensive back at North Carolina Central University. Mapp also played collegiate tennis. The past two seasons he coached defensive backs at Livingstone College.

Mapp earned a bachelor's degree in political science and history at North Carolina Central in 2005.

Devin Russell

Graduate Assistant/Offensive Line



Devin Russell is in his first season as a graduate assistant with the Morehead State University Football Eagles. He will concentrate his coaching efforts with the offensive line.

Russell, a native of Worthington, Ohio, attended Ohio Northern University where he played football and earned a bachelor's degree in sport management (2006).

Last year, he interned at John Carroll University where he worked with the offensive line and assisted in recruiting.

He came to MSU in January.

Don Adams

Videographer



The "man behind the camera" for Morehead State football is Don Adams. He handles the MSU coaches' video for all games. Adams is in his third season with the Eagle football program.

He retired in 2002 after 30 years in emergency medical services, the last 10 years as director of the Morehead/Rowan County EMS. A native of Bowling Green, Ky., he also worked for the Bowling Green ambulance service and in the safety department for that city's Corvette plant.

He holds an associate degree in emergency medical services from Eastern Kentucky University and is married to the former Darlene Pinkerton of Merrill, Wis.



2008 Eagle Football Roster

No	Name	Pos	Ht	Wt	Cl	Hometown/High School/Previous College
1	Michael Shannon	WR	5-10	185	So	Glasgow, Ky./Glasgow
2	Joshua Harris	DB	6-0	180	Jr	Dayton, Ohio/Chaminade-Juliene
3	David Hyland	DB	6-1	200	Sr	Woodstock, Ga./Etowah
3	Jaison Yoshimura	WR	5-11	180	Fr	Sugar Hill, Ga./North Gwinnett
4	Henry Hudson	DB	5-9	180	Jr	Winchester, Ky./Clark County
5	Desmond Cox	HB	5-7	175	Fr	Akron, Ohio/Akron East
6	Cameron Armstrong	DB	6-1	203	So	Marietta, Ga./Walton
7	Erick Fitzpatrick	HB	5-8	190	Sr	Cincinnati, Ohio/Colerain
8	Liam Kelly	WR	6-1	180	Jr	Cincinnati, Ohio/Turpin
9	Markesie Montgomery	DB	5-10	200	Fr	Roswell, Ga./Redan
10	A.J. Hughes	WR	6-0	185	Fr	Elizabethtown, Ky./Central Hardin
11	Evan Sawyer	QB	6-1	190	So	Dayton, Ohio/Jefferson Township
13	Bryan Dowell	DB	5-10	170	So	Brandenburg, Ky./Meade County
14	Jared Phillips	QB	5-11	185	So	Hamilton, Ohio/Hamilton
15	Nick Feldman	WR	5-9	200	Sr	Oconto, Wis./Oconto
15	Marquis Howard	DB	6-2	180	Fr	Louisville, Ky./Moore
16	Jordan Ellis	QB	6-1	180	Fr	Bowling Green, Ky./Warren East
17	Chase Meadows	DB	5-9	180	Fr	Birmingham, Ala./Briarwood Christian
18	J.D. Tanner	QB	6-2	218	Fr	Elizabethtown, Ky./Elizabethtown
19	Caleb Walls	LB	5-11	203	Fr	Chillicothe, Ohio/Unioto
20	Jerrod Pendleton	HB	6-0	205	Jr	Lucasville, Ohio/Portsmouth West
21	Drew Morgan	FB	5-11	205	So	Walton, Ky./Ryle
22	Bruce Smith	HB	5-9	185	Fr	Jackson, Ohio/Jackson
23	Cory Jackson	HB	5-7	165	So	Harrodsburg, Ky./Mercer County
24	J.D. Cecil	DB	5-9	190	So	Pickerington, Ohio/Pickerington Central
25	Blake Stanley	HB	5-10	190	Fr	Bardstown, Ky./Bardstown Bethlehem
26	Mike Adler	HB	6-1	195	Fr	Ann Arbor, Mich./Saline
27	Adam Slupski	HB	5-9	180	Fr	Galena, Ohio/DeSales
28	Keith Welch	DB	5-10	185	Fr	Carrollton, Ky./Carroll County
29	Greg Taphouse	DB	5-11	185	Fr	Dacula, Ga./Dacula
30	Keaton May	LB	5-11	190	Fr	Bowling Green, Ky./Warren Central
31	Ryan Williams	DB	6-0	200	So	Dayton, Ohio/Dunbar
32	Derek Harkness	DB	6-0	175	So	Acworth, Ga./North Cobb
33	Ryan Smart	FB	6-0	220	Fr	Somerset, Ky./Southwestern
34	Derrick Burks	TE	6-0	210	Sr	Dublin, Va./Pulaski County
35	Josh Ballard	LB	6-2	230	So	Springboro, Ohio/Springboro/Ohio University
36	Michael Kearns	FB	5-9	210	So	Bomont, W.Va./Clay County
37	Javay Cox	DB	5-8	165	Fr	Akron, Ohio/Akron East
38	Quinton Daniels	DB	5-8	170	Fr	Cincinnati, Ohio/Princeton
39	Justin Young	LB	6-0	210	Fr	Covington, Ky./Holmes
40	Anthony Kammer	LB	6-0	195	Jr	Florence, Ky./Boone County
41	Dorian Rollins	HB	5-11	215	Fr	Cincinnati, Ohio/North College Hill
42	Timothy Baker	LB	5-9	220	Fr	Wootton, Ky./Leslie County
43	Jon Yates	HB	5-9	170	Fr	Bowling Green, Ky./Warren East
44	Philip Dettwiller	LB	6-0	215	Sr	Greenfield, Ohio/McClain
45	Jesse Dillon	LB	5-11	205	Fr	Clearfield, Ky./Rowan County
46	Greg Lewis	FB	5-9	220	Fr	Cincinnati, Ohio/Taft
47	Thomas Flannery	TE	6-0	245	Sr	Olive Hill, Ky./West Carter/University of Kentucky
48	Brennan Sargent	FB	5-11	220	So	Ashland, Ky./Boyd County/Centre College
49	Ryan Meenach	LB	6-0	215	Sr	Carlletsburg, Ky./Boyd County



No	Name	Pos	Ht	Wt	Cl	Hometown/High School/Previous College
50	Spencer Vanover	LB	6-0	205	Fr	Springboro, Ohio/Springboro
51	David Francis	LB	5-11	195	Fr	Louisville, Ky./Ballard
52	Wes McDermott	LB	6-0	230	Jr	Louisville, Ky./Holy Cross
53	J.T. Stone	LB	6-2	250	Fr	Farmersville, Ohio/Twin Valley South
54	Jason Menendez	LB	5-11	195	Fr	Chagrin Falls, Ohio/Chagrin Falls
55	Tony Bachman	LB	5-10	200	Fr	Miamisburg, Ohio/Miamisburg
56	Nick Schoenfeld	OL	6-4	270	Sr	Cincinnati, Ohio/Oak Hills
57	Caleb Meenach	DL	5-11	260	Sr	Catlettsburg, Ky./Boyd County
58	Brian Sauerbeck	LB	6-0	220	Fr	Alexandria, Ky./Campbell County
59	Matt Nail	OL	6-1	240	Fr	Louisville, Ky./Holy Cross
60	Vincent Biller	OL	6-3	310	Fr	Taylorville, Ky./Spencer County
61	David Pezley	OL	6-3	250	Fr	Marion, Ohio/Marion Harding
62	Andrew Wilhoite	DL	6-1	285	So	Frankfort, Ky./Western Hills
63	Chris Collins	OL	6-3	290	Jr	London, Ky./North Laurel
64	Joey Clegg	OL	6-1	240	Fr	Westerville, Ohio/Westerville North
65	Chris Burns	DL	6-0	250	Fr	Kennesaw, Ga./Kennesaw Mountain
66	Jacob Nail	OL	6-1	290	Jr	Louisville, Ky./Holy Cross
67	Steven Bays	OL	6-2	290	So	Cincinnati, Ohio/Colerain
68	Chris Alliston	OL	6-0	260	Fr	Hamilton, Ohio/Hamilton
69	Luke Turner	OL	6-2	275	Fr	Mason, Ohio/Mason
70	Chris Setters	OL	6-6	340	Sr	Fairborn, Ohio/Fairborn
71	Charles Howard	OL	6-3	260	Fr	Louisville, Ky./Western
72	Ronnie Ashton	DL	5-11	265	Fr	Southgate, Ky./Highlands
73	Cedric Penn	OL	6-3	320	Fr	Lithonia, Ga./Tucker
74	Derik Steiner	DT	6-0	285	Jr	Mason, Ohio/Bishop Fenwick
74	Alex Koski	DT	6-2	260	Fr	Crescent Springs, Ky./Dixie Heights
75	David Edwards	OL	6-2	260	Fr	Cincinnati, Ohio/Colerain
76	Josh Ison	OL	6-1	275	Fr	Batavia, Ohio/Batavia
77	Kyle Douglass	OL	6-3	300	Fr	Mason, Ohio/LaSalle
78	Brad Seger	OL	6-4	280	Fr	Huntingburg, Ind./Southridge
79	Brandon James	OL	6-3	300	Jr	Louisville, Ky./DeSales
80	Kyle Taylor	WR	6-0	190	Fr	Woodstock, Ga./Etowah
81	Josh Lay	WR	6-1	212	Fr	Hamilton, Ohio/Hamilton
82	Ronnie McDermott	WR	5-9	170	Fr	Louisville, Ky./Holy Cross
82	Grant Lewis	WR	5-11	175	Fr	Mason, Ohio/Mason
83	Mason Webb	K	6-2	205	Sr	Hamilton, Ohio/Hamilton
83	Donte Sawyer	WR	5-11	195	Fr	Acworth, Ga./North Cobb
84	Lance Murphy	WR	6-3	205	Fr	Louisville, Ky./Male
85	Justin Mullins	K/P	5-9	185	Fr	Jackson, Ohio/Jackson
86	Brendan McLaughlin	WR	5-11	175	So	Shenandoah Junction, W.Va./Fork Union Military
87	Andre Williams	WR	5-9	172	Fr	Roswell, Ga./Duluth
88	Patrick Wall	TE	6-3	218	So	West Carrollton, Ohio/West Carrollton
89	Max Hammond III	K	6-0	185	Sr	Grayson, Ky./East Carter/University of Wyoming
90	Collin Jones	DE	6-3	250	Fr	Mt. Sterling, Ky./Montgomery County
91	Luke Day	DL	6-0	275	So	Hamilton, Ohio/Hamilton
92	Ryan Eten	TE	6-2	215	Fr	Alexandria, Ky./Campbell County
93	Kyle Manley	DE	6-1	240	Fr	Benton, Ky./Marshall County
94	Mark Hall	DE	6-1	230	Fr	West Chester, Ohio/Lakota East
95	Josh Garrett	DE	6-2	200	Fr	Marietta, Ga./Marietta
96	Eric Matteson	DT	6-1	265	Fr	Saline Mich./Saline
97	Jerome Raymond	DE	6-3	210	Fr	Lawrenceville, Ga./Berkmar
98	Andrew Doan	DE	6-3	245	Jr	Dublin, Ohio/Dublin Coffman
99	Chris Lewis	DE	6-2	240	Fr	Salvisa, Ky./Mercer County



Eagle Preseason Depth Chart

Offense

Left Tackle 78-Brad Seger 79-Brandon James	Left Guard 66-Jacob Nail 75-David Edwards	Center 56-Nick Schoenfeld 63-Chris Collins	Right Guard 67-Steven Bays 73-Cedric Penn	Right Tackle 70-Chris Setters 71-Charles Howard
Wide Receiver 1-Michael Shannon 86-Brendan McLaughlin	Left Halfback 7-Erick Fitzpatrick 5-Cory Jackson	Quarterback 11-Evan Sawyer 14-Jared Phillips	Right Halfback 20-Jerod Pendleton 26-Mike Adler	Wide Receiver 15-Nick Feldman 8-Liam Kelly
Fullback 21-Drew Morgan 36-Michael Kearns				

Kickoffs: 83-Mason Webb, 89-Max Hammond
FG, PAT: 83-Mason Webb, 89-Max Hammond
Punts: 83-Mason Webb, 89-Max Hammond
Long Snaps: 57-Caleb Meenach

Holder: 3-David Hyland, 7-Erick Fitzpatrick
Punt Ret.: 15-Nick Feldman
Kickoff Ret.: 7-Erick Fitzpatrick, 5-Cory Jackson,
 15-Nick Feldman, 3-David Hyland

Defense

Defensive End 98-Andrew Doan 93-Kyle Manley	Defensive Tackle 57-Caleb Meenach 62-Andrew Wilhoit	Defensive Tackle 74-Derik Steiner 91-Luke Day	Defensive End 94-Mark Hall 65-Chris Burns
Sam Linebacker 51-Josh Ballard 49-Ryan Meenach	Middle Linebacker 52-Wes McDermott 39-Justin Young	Will Linebacker 55-Tony Bachman 40-Anthony Kammer	
Cornerback 3-David Hyland 13-Bryan Dowell	Strong Safety 24-J.D. Cecil 31-Ryan Williams	Free Safety 2-Josh Harris 6-Cameron Armstrong	Cornerback 4-Henry Hudson 32-Derck Harkness

Pronunciation Guide

Phil Dettwiller	det-WILE-er
David Hyland	HIGH-lund
Anthony Kammer	KAY-mer
Liam Kelly	LEE-um
Caleb and Ryan Meenach	mec-NUHK
Markesie Montgomery	mar-KEY-see
Nick Schoenfeld	shown-feld
Derik Steiner	STIGH-ner
Jaison Yoshimura	JAY-son yah-shee-moor-uh

Roster Geography

Kentucky.....	43
Ohio	40
Georgia	14
Michigan.....	2
West Virginia	2
Alabama	1
Indiana.....	1
Virginia.....	1
Wisconsin	1





Meet the 2008 Eagles

The Eagle Offense

Offensive Backs

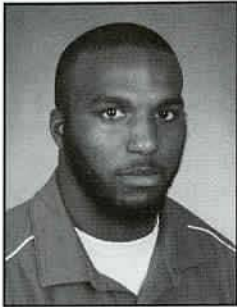

7
Erick Fitzpatrick

Halfback
5-8, 190, Sr.
Cincinnati, Ohio
High School: Colerain
Major: Learning and Behavior Disorders

All-star candidate who should be the starter at left halfback and return kickoffs again this season. Has outstanding strength, quickness and speed, making him one of MSU's biggest offensive threats. **2007** - Earned Second Team All-Pioneer Football League honors as a junior. Rushed for 312 yards on 70 carries. Caught 36 passes for 425 yards and six touchdowns. Averaged 20.3 yards on 11 kickoff returns. Scored 36 points and had a team-high 960 all-purpose yards. Had 126 all-purpose yards at Davidson and 114 all-purpose yards vs. San Diego. **2006** -

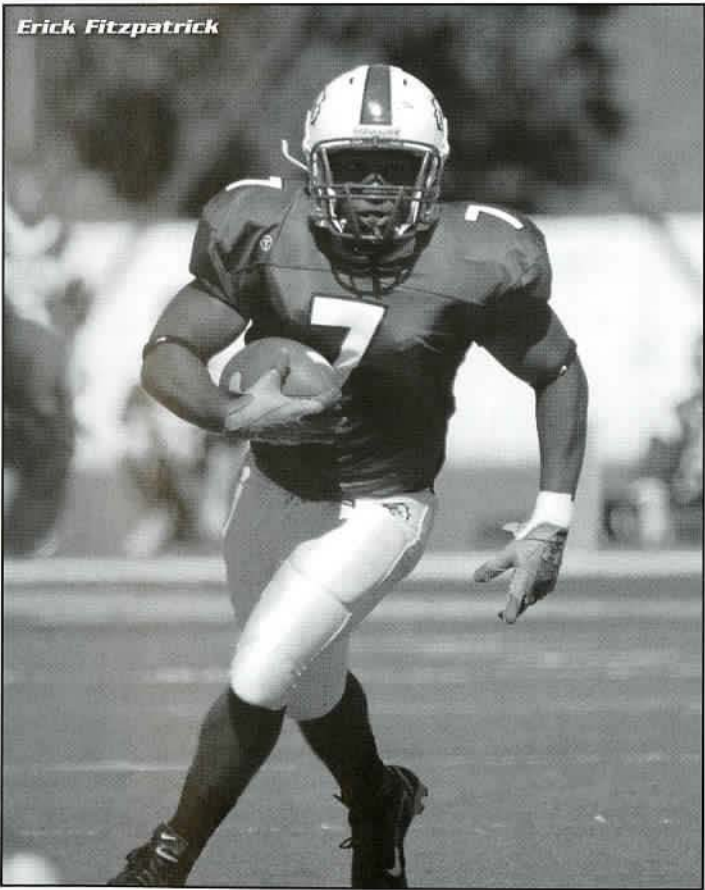

Erick Fitzpatrick

As a sophomore, he ranked second on the team with 381 yards rushing on 59 carries with four rushing touchdowns. Caught a team-high 35 passes for 459 yards and five scores. Had 54 points and a team-high 1,433 all-purpose yards. Averaged 23.3 yards on 24 kickoff returns. Had back-to-back 100-yard games in September. Rushed for 108 yards on eight carries against Valparaiso and scored on a 70-yard run. Rushed for 135 yards and two touchdowns against Missouri-Rolla. **2005** - Sat out the 2005 season after being pressed into service at quarterback in 2004. **2004** - Played in six games as a freshman and rushed for 169 yards on 36 carries, scoring one touchdown and averaging 4.7 yards per carry. **Prior to MSU** - Option quarterback at Colerain High School.

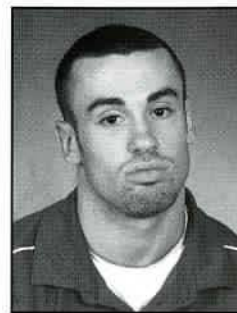

23
Cory Jackson

Halfback
5-7, 160, So.
Harrodsburg, Ky.
High School: Mercer County
Major: Undeclared

Will battle for a starting halfback spot this season. Among the quickest players on the squad. **2007** - Saw increased action as his freshman season progressed. Played in eight

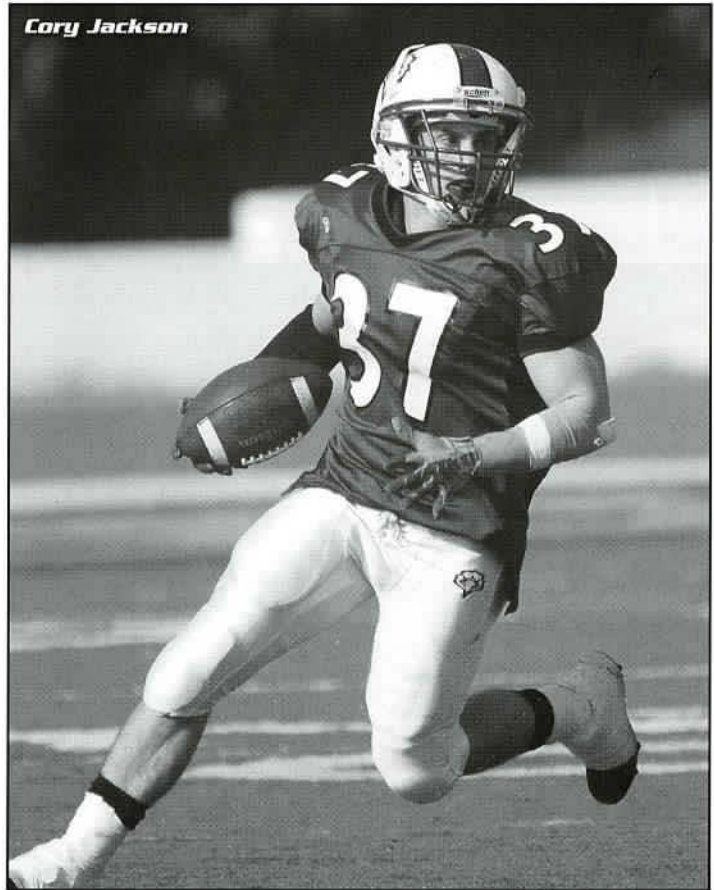

Cory Jackson



games and rushed for 37 yards on eight carries with one touchdown. Caught two passes. Averaged 18.1 yards on nine kickoff returns. Scored his rushing touchdown vs. Drake. Had 74 all-purpose yards in the season finale at Western Kentucky. Had 68 all-purpose yards vs. San Diego. **Prior to MSU** - Was a standout running back at powerhouse Mercer County High School, receiving mention on nearly every all-state team.

on eight carries and scored two touchdowns. Caught one pass for 18 yards. Rushed for 33 yards and both of his touchdowns against West Virginia Tech. **2006** - Saw limited action, mostly on special teams. Returned four kickoffs for 55 yards and made a special teams tackle. **Prior to MSU** - Was an all-area performer at Ryle High School.



36
Michael Kearns

Fullback
5-10, 211, So.
Bomont, W.Va.
High School: Clay County
Major: Health and Physical Education

Expected to provide depth at fullback and continue to contribute on special teams this season. **2007** - Saw limited action as a freshman, mostly on special teams. Played in nine games and was credited with two special teams tackles. Named to the Pioneer Football League Academic Honor Roll.



20
Jerrod Pendleton

Halfback
6-0, 205, Jr.
Lucasville, Ohio
High School: Portsmouth West
Major: Exercise Science

Returning starter at halfback. **2007** - Earned Second Team All-Pioneer Football League honors. Ranked second on the team with 317 rushing yards and scored five rushing touchdowns. Caught 20 passes for 268 yards and four scores. Led the team with 56 points. Had 81 rushing yards and 134 all-purpose yards at Valparaiso. **2006** - Saw action in 11 games at halfback and on special teams as a freshman. Rushed five times for 19 yards and caught five passes for 50 yards. Returned three kickoffs for 66 yards and had two special teams tackles. Played extremely well the last half of the 2006 season **Prior to MSU** - Continues the legacy of standout prepsters to join the Eagle program from the Southern Ohio area. Was an all-area performer at Portsmouth West High School.

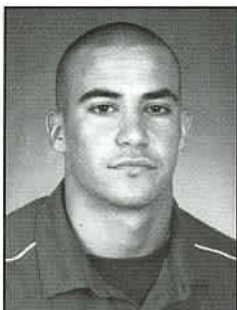

21
Drew Morgan

Halfback
5-11, 200, So.
Walton, Ky.
High School: Ryle
Major: Health and Physical Education

Moved to fullback in the spring and is listed first-team on the preseason depth chart. **2007** - A medical red-shirt after being injured early last season. Rushed for 41 yards

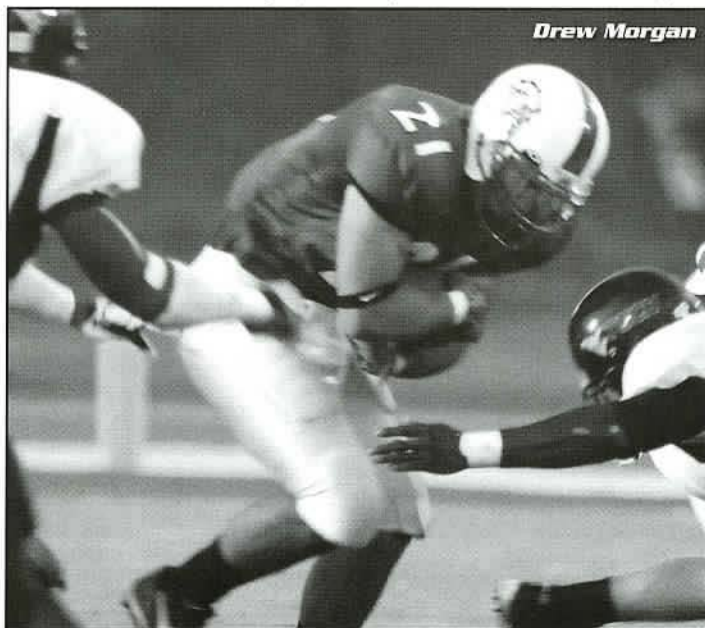
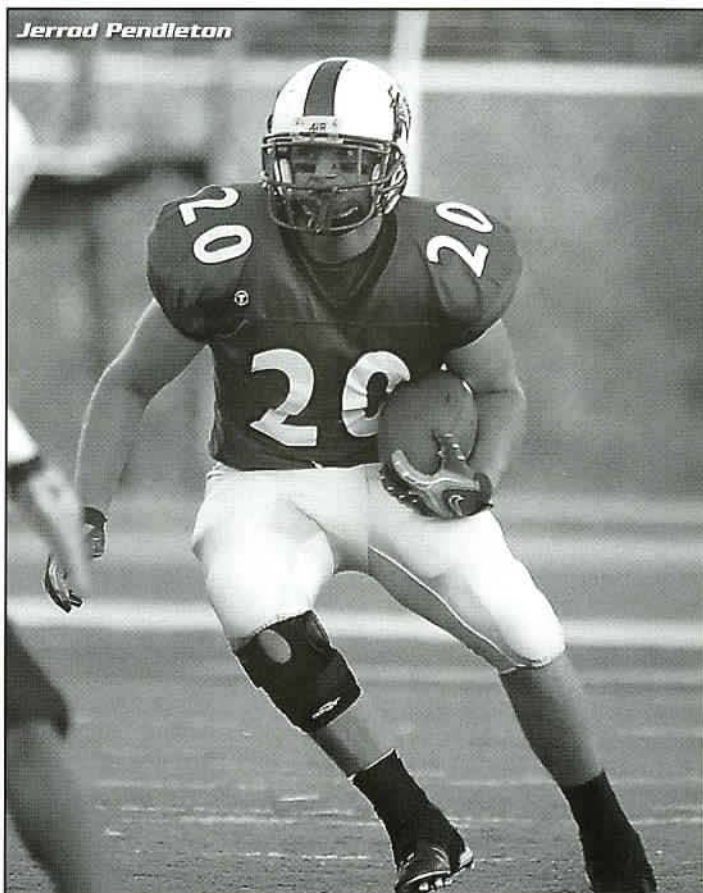

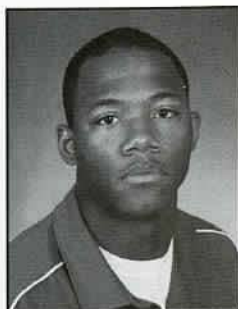

14
Jared Phillips

Quarterback
5-11, 188, So.
Hamilton, Ohio
High School: Hamilton
Major: University Studies

Will battle for the starting quarterback spot and since he is an excellent athlete with good speed, size and quickness, he may see action again at halfback. Coaching staff will find a way to get him on the field. **2007** - Rushed for 25 yards on five carries. Had a 15-yard run vs. Butler and a nine-yard run at Davidson. **Prior to MSU** - Joined the Eagle program after an outstanding high school career at Hamilton High School.

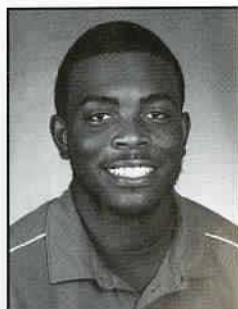

11
Evan Sawyer

Quarterback
6-1, 185, So.
Dayton, Ohio
High School: Jefferson Township
Major: Sport Management

Exited spring practice first-team on the depth chart at quarterback. Has excellent speed and quickness and a strong arm. **2007** - Served as the back-up to the veteran Brian Yost at quarterback last season. Saw limited action. Rushed once for three yards and his only pass for 26 yards at Davidson. Named to the Pioneer Football League Academic Honor Roll. **2006** - Red-shirted. **Prior to MSU** - Earned all-city mention as a prepster at Dayton's Jefferson Township High School

Offensive Line



67
Steven Bays

Offensive Guard
6-3, 290, So.
Cincinnati, Ohio
High School: Colerain
Major: Social Studies

Listed first-team at right guard on the pre-season depth chart. Has worked extremely hard the past two years and has improved his strength, quickness and technique to move to the top of the depth chart. Named to the Pioneer Football League Academic Honor Roll. **2007** - Saw limited action as a reserve guard. **2006** - Red-shirted. **Prior to MSU** - Received all-city mention at Colerain High School in Cincinnati.



63
Chris Collins

Offensive Guard/Center
6-3, 295, Jr.
London, Ky.
High School: North Laurel
Major: Physics/Pre-Engineering

Listed second-team at both center and right guard on the pre-season depth chart. A very intelligent player who continues to improve. **2007** - Saw extensive action as a reserve offensive lineman. Member of the Pioneer Football League Academic Honor Roll. **2006** - Saw limited action in reserve roles. Member of the PFL Academic Honor Roll. **2005** - Red-shirted. **Prior to MSU** - Standout offensive and defensive lineman at North Laurel High School.



79
Brandon James

Offensive Tackle
6-4, 289, Jr.
Louisville, Ky.
High School: DeSales
Major: Biology/Pre-Dentistry

Listed second-team at left tackle on the pre-season depth chart but can play either tackle spot and guard. **2007** - Saw extensive action in reserve roles. Member of the Pioneer Football League Academic Honor Roll. **2006** - Saw limited action in reserve roles. Member of the PFL Academic Honor Roll. **2005** - Red-shirted. **Prior to MSU** - Received all-city mention at DeSales High School in Louisville.



66
Jacob Nail

Offensive Guard
6-3, 289, Jr.
Louisville, Ky.
High School: Holy Cross
Major: Sport Management

Listed first-team at left guard on the pre-season depth chart. Has continued to improve his speed and strength. Very physical lineman who plays full speed all the time. **2007** - Starter at right guard. Member of the Pioneer Football League Academic Honor Roll. **2006** - Part-time starter at guard. **2005** - Red-shirted. **Prior to MSU** - Came to MSU from Kentucky Class A high school power Louisville Holy Cross. His older brother, Nick, just completed his career as a shortstop on the MSU baseball team. His younger brother, Matt, is a red-shirt freshman member of the Eagle football team.



56
Nick Schoenfeld

Center
6-4, 270, Sr.
Cincinnati, Ohio
High School: Oak Hills
Major: Business Admin./Management

All-Star Candidate who has started every game at center the past three seasons. Leader both on and off the field. Intelligent player who makes all of MSU's line calls. Will be especially valuable this season as the Eagles will be replacing a three-year starting quarterback. **2007** - Named Second Team All-Pioneer Football League. **2006** - Named Honorable Mention All-Pioneer Football League. **2005** - Started every game as a red-shirt freshman. **2004** - Red-shirted. **Prior to MSU** - Received all-city mention at Oak Hills High School in Cincinnati.

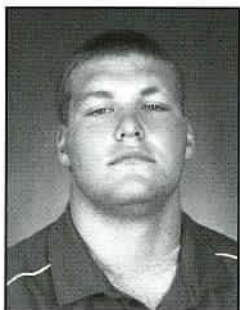

78
Brad Seger

Offensive Tackle
6-4, 260, Fr.
Huntingburg, Ind.
High School: Southridge
Major: Exercise Science

Will be the starting left tackle. A very intelligent player who worked hard last season to improve strength, quickness and technique. Only needs experience to become an all-star candidate. **2007** - Red-shirted. Member of the Pioneer Football League Academic Honor Roll. **Prior to MSU** - Joined the Eagle program after an outstanding career at Southridge High School, the same school that sent MSU Brian Yost, who graduated last season after three-plus years as a starting quarterback.



70
Chris Setters

Offensive Tackle
6-5, 320, Sr.
Fairborn, Ohio
High School: Fairborn
Major: Exercise Science

All-Star Candidate who has been a starter for much of the past three seasons. Will provide senior leadership from his right tackle spot. Has outstanding size and strength. Can also play guard if needed. **2007** - Starter at right tackle. Member of the Pioneer Football League Academic Honor Roll. **2006** - Starter at tackle or guard. **2005** - Part-time starter. **2004** - Red-shirted. **Prior to MSU** - Received all-city mention in the Greater Dayton area at Fairborn High School.

Receivers

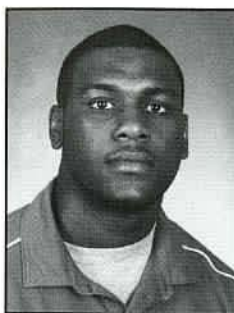

34
Derrick Burks

Tight End
6-0, 222, So.
Dublin, Va.
High School: Pulaski County
Major: Sport Management

Will see action when MSU uses a tight end in its offensive sets. Has excellent hands and speed. **2007** - Saw action when the Eagles brought in a tight end. Caught six passes for 69 yards and one touchdown. Had a 24-yard touchdown reception vs. West Virginia Tech. **Prior to MSU** - All-region performer at Pulaski County High School in Western Virginia.



15
Nick Feldman

Wide Receiver
5-10, 189, Sr.
Oconto, Wis.
High School: Oconto
Major: Sport Management

All-Star Candidate who will again start at wide receiver and return punts. **2007** - Earned First Team All-Pioneer Football League as a return specialist and honorable mention honors as a wide receiver. Caught a team-high 45 passes for 735

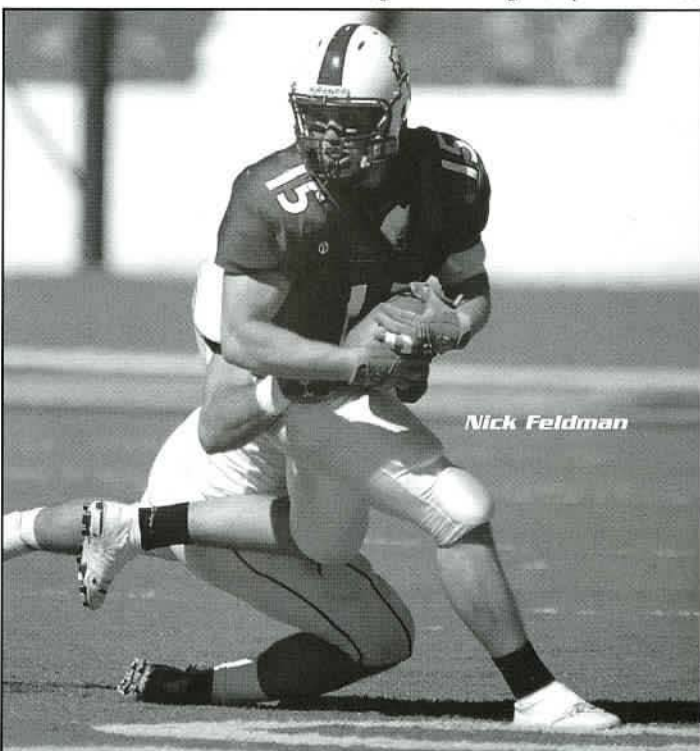

Nick Feldman



yards and five touchdowns with a long-catch of 72 yards. Averaged 9.0 yards on 18 punt returns. For the third consecutive season, he returned a punt for a touchdown (55 yards) against Davidson. Returned one kickoff for 20 yards. Had 959 all-purpose yards, including 210 all-purpose yards in the Davidson game. Also named Academic All-PFL and to the PFL Academic Honor Roll. **2006** - Named First Team All-PFL as a return specialist. Averaged 7.5 yards per punt return and had a 67-yard return for a touchdown. Averaged 30.3 yards on nine kickoff returns. As a receiver, he caught 23 passes for 229 yards. Member of the PFL Academic Honor Roll. **2005** - Had one of the most decorated freshman seasons in MSU football history. Named First-Team All-America return specialist by both The Sports Network and the Football Gazette. First Team All-PFL South Division. Led the nation in punt return average by returning 27 punts for 512 yards, an average 19.0 yards per return, with two touchdowns. Had touchdown returns of 72 and 53 yards. Also had non-scoring returns of 56 yards and 48 yards. Caught 13 passes for 212 yards and three touchdowns. Returned 13 kickoffs for an average of 25.2 yards per return. Had a 72-yard non-scoring kickoff return.



47
Thomas Flannery

Tight End
6-1, 245, Sr.
Olive Hill, Ky.
High School: West Carter
Major: Geography

Made the move from linebacker to tight end during the spring. **2007** - Saw action in every game as a reserve linebacker and on special teams. Credited with three total tackles. **2006** - A string of injuries limited his playing time. Credited with seven total tackles. **Prior to MSU** - Former All-Area standout at nearby West Carter High School where he played fullback and linebacker. Originally attended the University of Kentucky where he was a walk-on member of the football team.

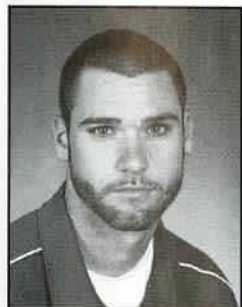

8
Liam Kelly

Wide Receiver
6-2, 180, Jr.
Cincinnati, Ohio
High School: Turpin
Major: Learning and Behavior Disorders

Came to MSU as a quarterback, made the switch to defensive back, then returned to the offense as a receiver. Listed second team at wide receiver on the preseason depth chart. **2007** - Saw limited action as a member of the receiving corps. **2006** - As a reserve defensive back and special teams player, he was credited with 13 total tackles, including one tackle for loss, and a pass break-up. **2005** - Red-shirted. **Prior to MSU** - Received all-city mention at Turpin High School in Cincinnati.



86
Brendan McLaughlin

Wide Receiver
6-0, 180, So.
Shenandoah Junction, W.Va.
High School: Fork Union Military
Major: Undeclared

Listed co-first team at one of the wide receiver spots on the preseason depth chart. **2007** - Saw action in seven games, primarily in a reserve role. Had one catch for nine yards in the Davidson game. **Prior to MSU** - Attended and participated in athletics at prestigious Fork Union Military Academy in Fork Union, Va.



1
Michael Shannon

Wide Receiver
5-10, 185, Jr.
Glasgow, Ky.
High School: Glasgow
Major: Communications

Listed co-first team at one of the wide receiver spots on the preseason depth chart. Has battled injuries in his career. Has good speed and quickness. **2007** - Saw action in six games. **2006** - Saw limited action and caught two passes for 24 yards. **Prior to MSU** - Earned all-area mention at Glasgow High School.



88
Patrick Wall

Tight End
6-3, 227, So.
West Carrollton, Ohio
High School: West Carrollton
Major: Health and Physical Education

Will see action when MSU uses a tight end in its offensive sets. Excellent blocker. **2007** - Saw action in seven games. **2006** - Red-shirted. **Prior to MSU** - Received all-area mention at West Carrollton High School as a defensive lineman.



The Eagle Defense

Defensive Backs

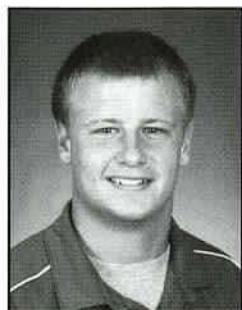

**6
Cameron Armstrong**

Safety
6-1, 195, So.
Marietta, Ga.
High School: Walton
Major: Sport Management

Listed second team on the preseason depth chart at free safety. **2007** - Saw action in 10 games as a true freshman as a reserve defensive back and on special teams. Credited with 10 total tackles, one tackle for loss and one pass break-up. Has six tackles and his only tackle for loss in the Davidson game. Member of the Pioneer Football League Academic Honor Roll. **Prior to MSU** - Received all-area mention at Walton High School in Marietta, Ga.

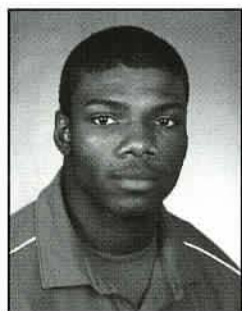

**24
J.D. Cecil**

Safety
5-9, 195, So.
Pickerington, Ohio
High School: Pickerington Central
Major: Sport Management

Listed first team at strong safety on the preseason depth chart. **2007** - Saw action in all 11 games as a true freshman as a reserve defensive back and on special teams. Credited with 10 total tackles and a shared tackle for loss. **Prior to MSU** - Earned All-Ohio Capital Conference mention at Pickerington Central High School.

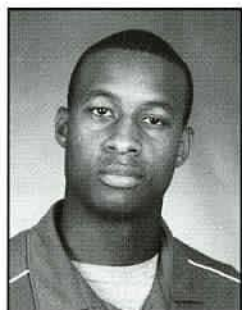

**32
Derek Harkness**

Cornerback
6-0, 170, So.
Acworth, Ga.
High School: North Cobb
Major: Sport Management

Listed second team on the preseason depth chart at one of the cornerback spots. **2007** - Saw action in nine games as a reserve defensive back and on special teams. Missed two games with a leg muscle strain. Credited with 19 total tackles, five pass break-ups, a fumble recovery returned 26 yards, a forced fumble and an interception returned 13 yards. **Prior to MSU** - Earned all-region and all-league mention at North Cobb High School.

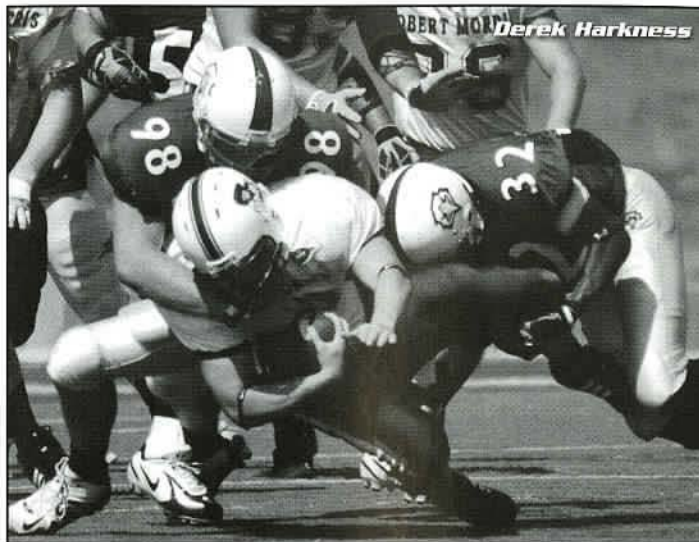

**2
Josh Harris**

Safety
6-0, 180, Jr.
Dayton, Ohio
High School: Chaminade-Julienne
Major: Business Admin./Management

All-Star Candidate. Listed first team at free safety on the preseason depth chart. **2007** - Followed up his outstanding freshman season with a strong sophomore campaign. Credited with 35 total tackles, one tackle for loss, four pass break-ups and one interception. His interception return for a touchdown, 97 yards against

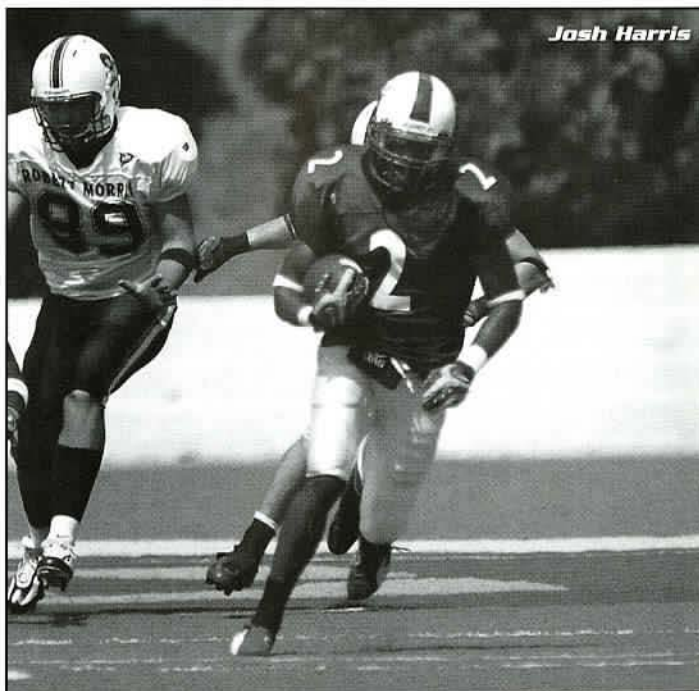



Robert Morris, was the second longest in school history. Was named Pioneer Football League Defensive Player of the Week for his efforts in that contest. Had 12 tackles against San Diego. Member of the PFL Academic Honor Roll. **2006** - Credited with 47 total tackles, third best on the team, with one interception, 11 pass break-ups and one fumble recovered as a freshman. Member of the PFL Academic Honor Roll. **Prior to MSU** - Earned all-city mention at Dayton's Chaminade Juliene High School.

3
David Hyland

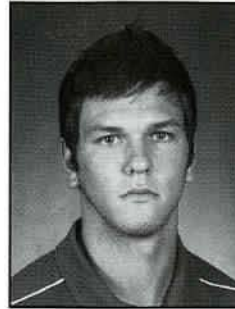

Cornerback
6-1, 185, Sr.
Woodstock, Ga.
High School: Etowah
Major: Business Admin./Marketing

All-Star Candidate at cornerback. Could also see action at receiver. Now holds the MSU records for interceptions in a season (8 in 2007) and in a career (17). **2007** - Named a Sports Network Mid-Major All-American as a junior. NCAA Division I FCS National Statistical Champion in interceptions per game. Named First Team All-Pioneer Football League. Missed two games due to injury and was still credited with 33 total tackles, eight interceptions and 11 pass break-ups. Tied the MSU school record for interceptions in a game with three at Jacksonville. Caught four passes against both Drake and St. Francis. Returned one punt for nine yards. Member of the PFL Academic Honor Roll. **2006** - Named a First Team Mid-Major All-America defensive back by the Football Gazette. Also named First-Team All-PFL. Credited with 42 total tackles. Had four interceptions, 11 pass break-ups, one fumble recovery and one blocked kick. Caught one pass for 11 yards. Had one punt return for 13 yards. **2005** - Had an outstanding freshman season as a defensive back, making several starts. Led the team with five interceptions returned 53 yards. Credited with 49 total tackles, including 42 solos, five passes broken up, one forced fumble and two fumbles recovered. Had two interceptions at Valparaiso. **Prior to MSU** - Earned 5A all-state mention at Etowah High School.

4
Henry Hudson

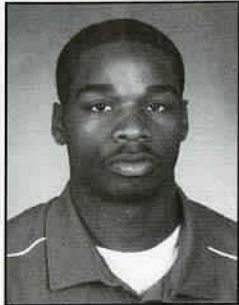

Cornerback
5-9, 180, So.
Winchester, Ky.
High School: Clark County
Major: Criminology

Listed first team at cornerback on the pre-season depth chart. **2007** - Saw action in all 11 games as a part-time starter. Credited with 24 total tackles and five pass break-ups. Had four tackles against both Davidson and Drake. Averaged 22.0 yards on four kickoff returns. **2006** - Saw action as a reserve defensive back and on special teams. Credited with 14 total tackles and one pass break-up. **Prior to MSU** - Earned all-state mention at Clark County High School in Winchester.

Henry Hudson

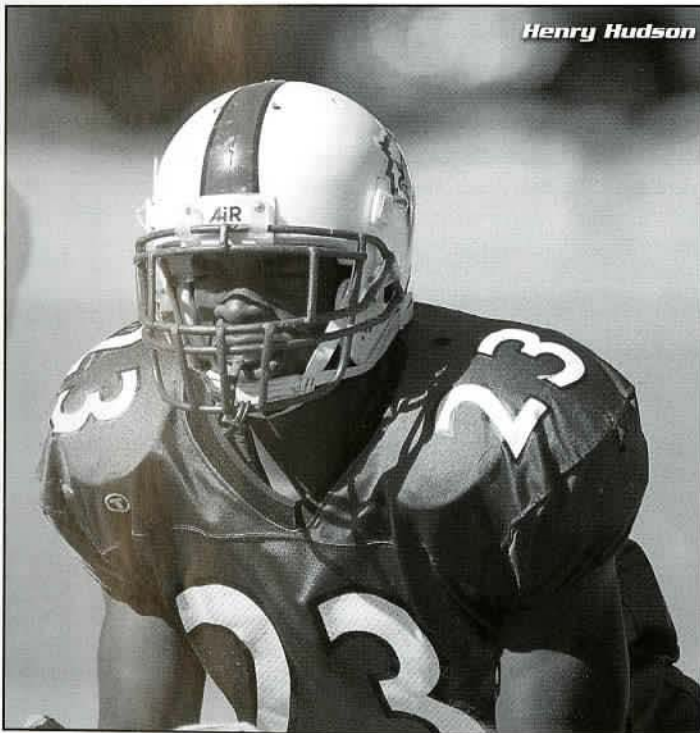

David Hyland

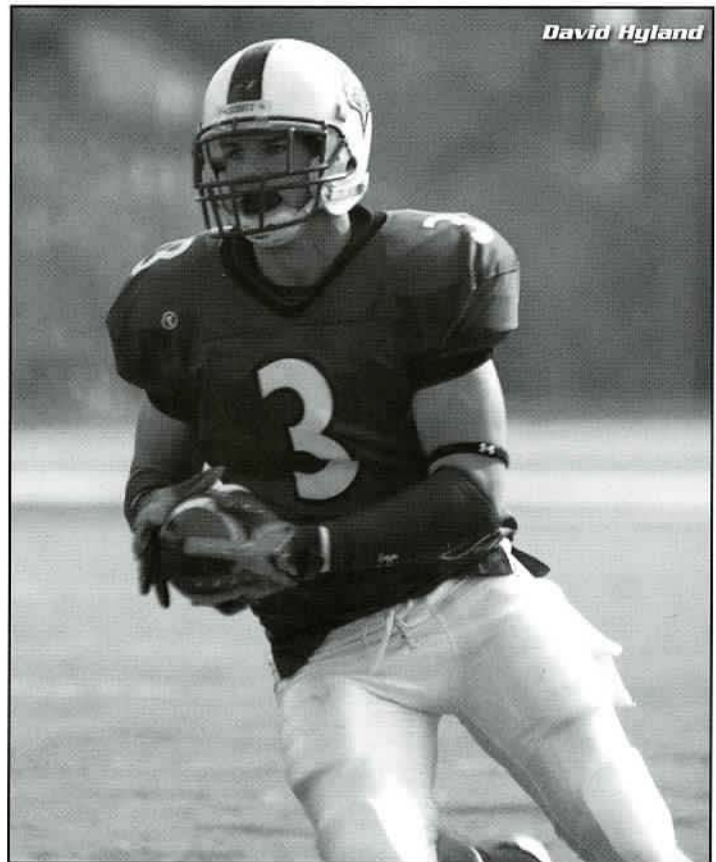



Defensive Line



98
Andrew Doan

Defensive End
6-3, 230, Jr.
Dublin, Ohio
High School: Dublin Coffman
Major: Psychology

All-Star Candidate. Listed first team at defensive end on the preseason depth chart. **2007** - Named First Team All-Pioneer Football League. Credited with 33 total tackles, 11 tackles for loss, four sacks, two pass break-ups, one forced fumble and two blocked kicks. Had six tackles, including three tackles for loss, at Jacksonville. Had three tackles for loss, including two sacks, against Robert Morris. **2006** - Saw action in nine games as a true freshman. Credited with one solo tackle. **Prior to MSU** - Earned all-city mention at Dublin Coffman High School.

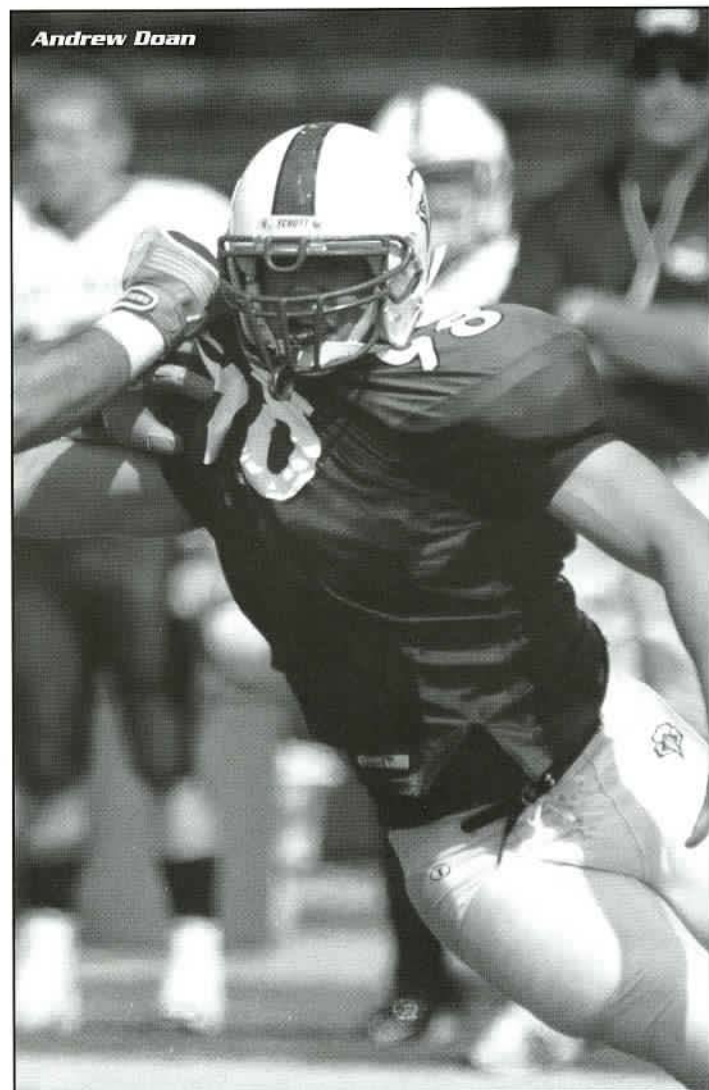

62
Andrew Wilhoite

Defensive Tackle
6-3, 278, So.
Frankfort, Ky.
High School: Western Hills
Major: Communications

Listed second team at defensive tackle on the preseason depth chart. **2007** - Saw extensive action as a red-shirt freshman, primarily in a reserve role. Credited with 13 total tackles, two tackles for loss and one sack. Had three tackles vs. San Diego. **2006** - Red-shirted. **Prior to MSU** - Earned all-area mention at Western Hills High School in Frankfort, Ky.



57
Caleb Meenach

Defensive Tackle
5-11, 240, Sr.
Catlettsburg, Ky.
High School: Boyd County
Major: Biology/Pre-Physical Therapy

Listed first team at defensive tackle on the preseason depth chart and can also play defensive end. Will again serve as MSU's long snapper. **2007** - Credited eight total tackles, 2.5 tackles for loss and a sack as a part-time starter at defensive end. Member of the Pioneer Football League Academic Honor Roll. **2006** - Credited with four tackles, including one quarterback sack, and one fumble recovered. Member of the PFL Academic Honor Roll. **2005** - Credited with 11 total tackles, including three solos and two tackles for loss as a freshman. **Prior to MSU** - Both he and his older brother Ryan, an outside linebacker on the Eagle squad, were all-area performers at Boyd County High School.



74
Derik Steiner

Defensive Tackle
6-0, 295, Jr.
Mason, Ohio
High School: Bishop Fenwick
Major: Animal Science

Listed first team at defensive tackle on the preseason depth chart. **2007** - Earned Second Team All-Pioneer Football League honors as a starting defensive tackle. Credited with 34 total tackles, seven tackles for loss, four sacks, two pass break-ups and one fumble recovered. Had six tackles vs. San Diego. Had at least a share on a tackle behind the line of scrimmage in eight of 11 games. **2006** - Part-time starter as a red-shirt freshman. Credited with 26 total tackles, including 4.5 tackles for loss and one quarterback sack. **Prior to MSU** - Earned all-city mention as a senior at Bishop Fenwick.



Linebackers



51
Josh Ballard

Linebacker

6-2, 218, So.
Springboro, Ohio
High School: Springboro
Major: Communications

Listed first team at outside linebacker on the preseason depth chart. **2007** - Played in nine games as a red-shirt freshman. Credited with 26 total tackles, three tackles for loss, three sacks and one fumble recovered. Had 13 tackles, 1.5 tackles for loss and one sack against Western Kentucky and earned Pioneer Football League Defensive Player of the Week honors for his efforts. **Prior to MSU** - Red-shirted as a member of the football team at Ohio University in 2006 after an outstanding prep career at Springboro High School.



40
Anthony Kammer

Linebacker

6-1, 210, Jr.
Florence, Ky.
High School: Boone County
Major: Criminology

Listed second team at outside linebacker on the preseason depth chart. **2007** - Credited with

nine total tackles in 11 games as a reserve linebacker. Also had one tackle for loss and one sack. Was away from campus during the Spring 2007 semester attending National Guard basic training and military police school. Involved with Army ROTC at MSU. **2006** - Played well in a reserve role at linebacker and on special teams. Credited with six total tackles, including four solos. **Prior to MSU** - Former all-area prep standout at tradition-rich Boone County High School in Northern Kentucky.



52
Wes McDermott

Linebacker

5-11, 240, Jr.
Louisville, Ky.
High School: Holy Cross
Major: Business Admin./Marketing

All-Star Candidate. Listed first team at middle linebacker on the preseason depth chart. **2007** - Named Second Team All-Pioneer Football League. Also Second Team Academic All-PFL. Earned a spot on the Football Championship Subdivision Athletic Directors Association Academic All-Star Team. Ranked second on the team with 64 total tackles. Also credited with 8.5 tackles for loss, one sack, two pass interceptions returned 18 yards, on pass break-up and one fumble recovered. Had 10 tackles at Valparaiso and three tackles for loss vs. Robert Morris. **2006** - The last individual to see as much action as Wes McDermott did as a true freshman middle linebacker at Morehead State was three-time mid-major All-American Craig Unger. As a part-time starter, he ranked fifth on the team with 41 total tackles. Also credited with 3.5 tackles for loss and one sack. Played in every game that season with several starts. Member of the PFL Academic Honor Roll. **Prior to MSU** - Earned all-state and all-city mention as a lineman at Louisville Holy Cross High School.

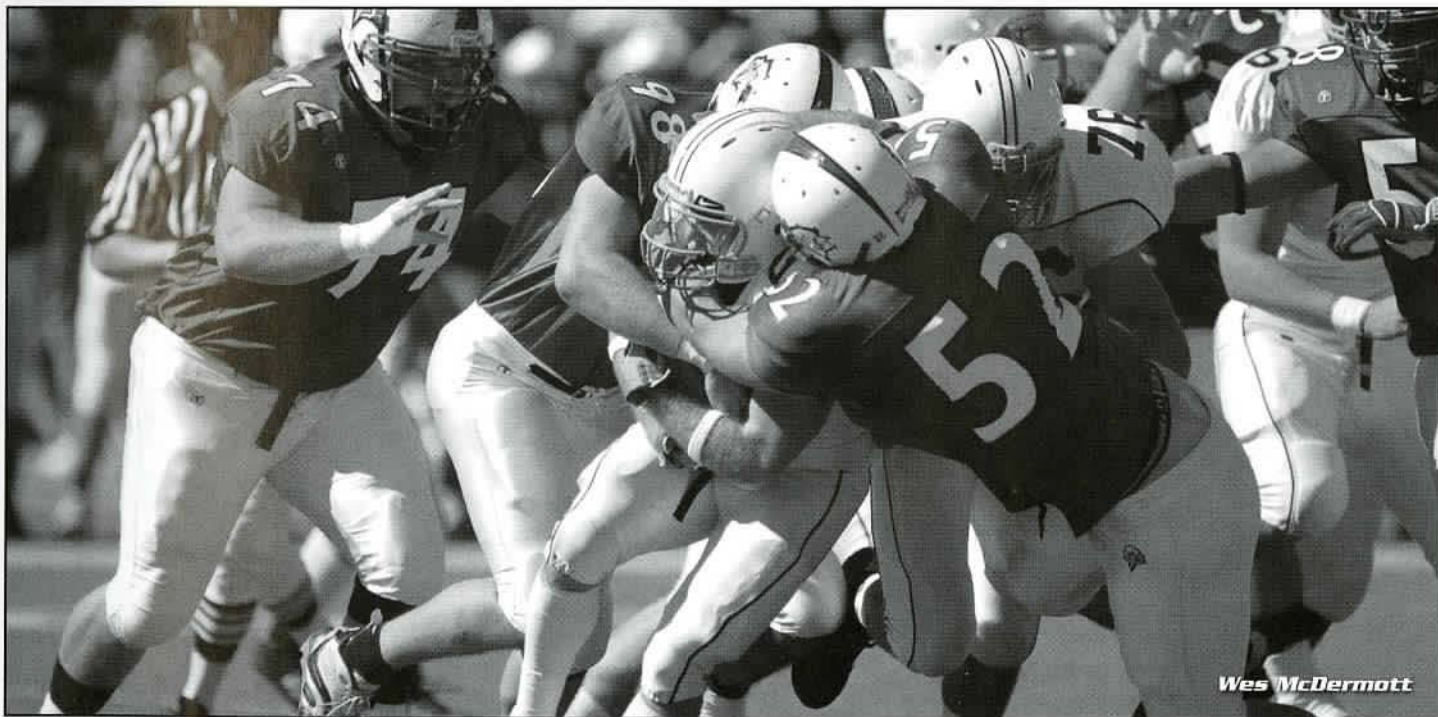

Wes McDermott

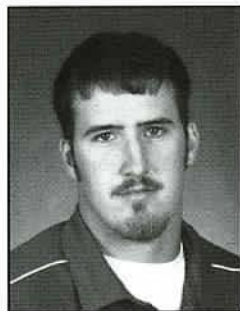

49
Ryan Meenach

Linebacker

6-0, 220, Sr.
Catlettsburg, Ky.
High School: Boyd County
Major: Education (Middle Grades)

Has seen extensive action as a reserve strong safety and linebacker during his Eagle career. Listed second team on the 2008 preseason depth chart at outside linebacker. Also an outstanding special teams player. **2007** - Played in all 11 games and was credited with five total tackles. Member of the Pioneer Football League Academic Honor Roll. **2006** - Credited with 17 total tackles, 1.5 tackles for loss and a sack. Member of the PFL Academic Honor Roll. **2005** - Credited with four total tackles. **2004** - Red-shirted. **Prior to MSU** - Both he and younger brother Caleb, a defensive tackle on the Eagle squad, were all-area performers at Boyd County High School.

Kickers

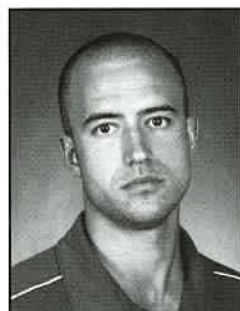

89
Max Hammond

Kicker/Punter

6-0, 185, Sr.
Grayson, Ky.
High School: East Carter
Major: Sport Management

Begins 2008 fall practice as the back-up to Mason Webb in placements, kickoffs and punting. **2007** - Hit five of eight extra point attempts. Member of the Pioneer Football League Academic Honor Roll. **2006** - Handled PAT kicks and field goals for MSU. Hit 27-of-28 extra point kicks and three-of-nine field goals with a long of 35 yards. Member of the PFL Academic Honor Roll. **Prior to MSU** - Originally enrolled at Wyoming after an outstanding prep career at nearby East Carter High School in Grayson.



83
Mason Webb

Kicker/Punter

6-2, 210, Sr.
Hamilton, Ohio
High School: Hamilton
Major: Learning and Behavior Disorders

All-Star Candidate. Expected to handle field goals, extra points, kickoffs and punts for MSU in 2008. **2007** - Selected First Team All-Pioneer Football League as a punter. Averaged 39.5 yards per punt and had 22 punts downed inside the 20-yard line. Hit 24-of-25 extra points and six-of-13 field goals. Was six-of-eight on field goals inside 40 yards. Earned PFL Special Teams Player of the Week Honors after kicking the game-winning field goal with 1:40 left in MSU's win at Valparaiso. **2006** - Selected First-Team NCAA Division I-AA Mid-Major All-America in 2006 by The Sports Network. Led the PFL in punting with a 40.9 yard average, more than a yard better than anyone else in the league. Had a long-punt of 64 yards and had 13 of his 48 punts downed inside the 20-yard line. Also handled kickoff duties. **2005** - Averaged 39.0 yards per punt and had nine of 47 punts downed inside the 20-yard line. His long punt was 58 yards. **2004** - Red-shirted.

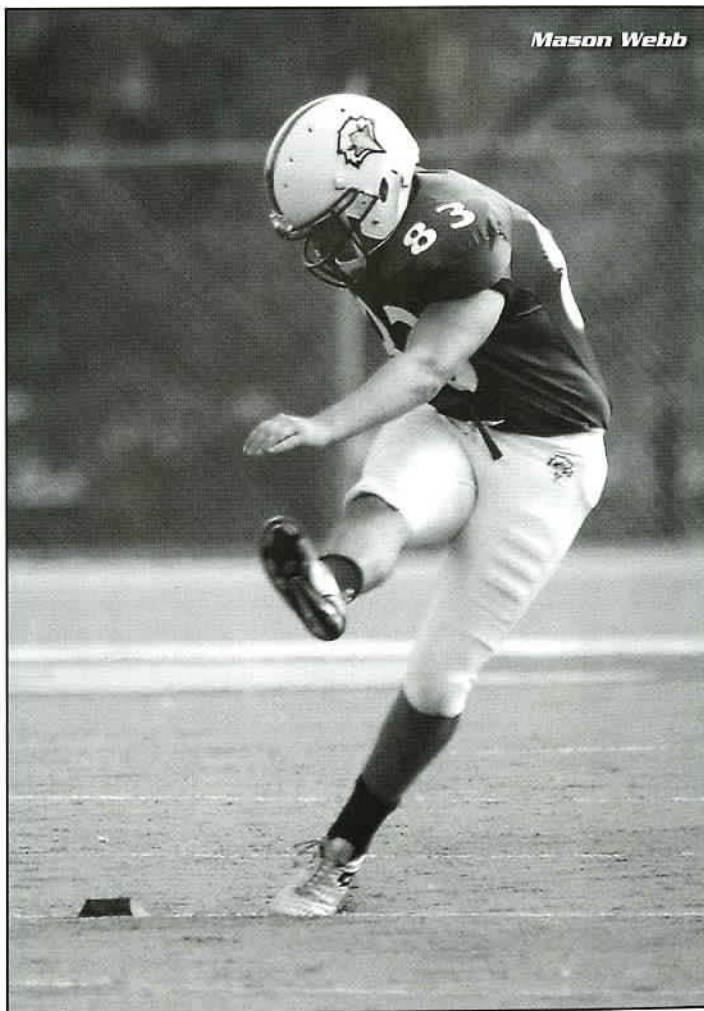

Mason Webb

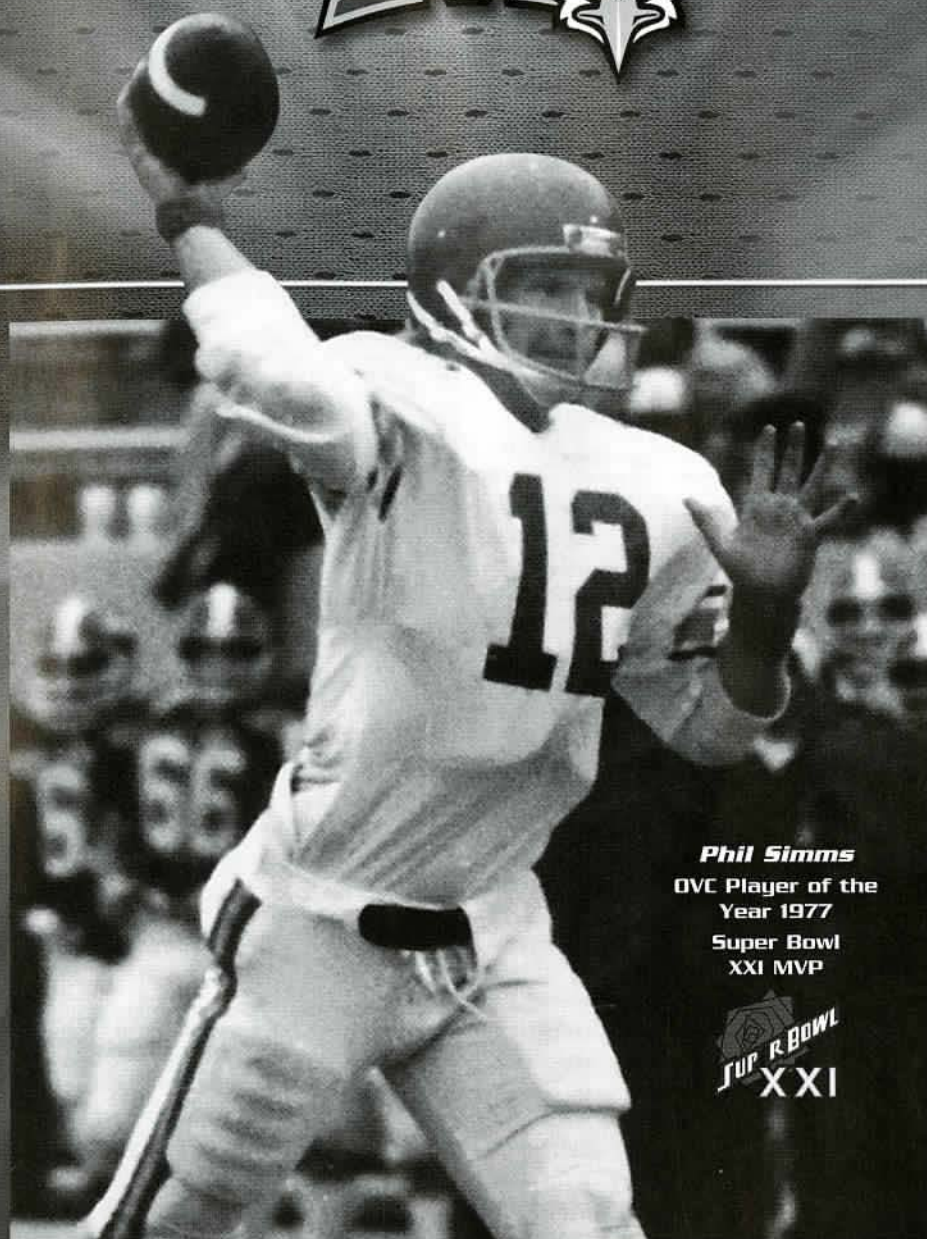

Phil Simms
OVC Player of the
Year 1977
Super Bowl
XXI MVP



***Statistics, Records,
Honors and Opponents***



2007 Game Results

Date	Opponent	Score	Overall	Conference	Time	Attend
Sept. 8, 2007	at SAINT FRANCIS	W 21-14	1-0-0	0-0-0	3:01	1335
Sept. 15, 2007	WEST VIRGINIA TECH	W 34-7	2-0-0	0-0-0	2:56	6169
Sept. 22, 2007	ROBERT MORRIS	8-9 L	2-1-0	0-0-0	2:35	4719
* Sept. 29, 2007	DAYTON	W 42-35	3-1-0	1-0-0	3:02	5014
* Oct. 06, 2007	at Davidson	W 49-21	4-1-0	2-0-0	2:06	2917
* Oct. 13, 2007	at Jacksonville	24-34 L	4-2-0	2-1-0	3:26	2367
* Oct. 20, 2007	BUTLER	W 24-3	5-2-0	3-1-0	2:42	8615
* Oct. 27, 2007	at Valparaiso	W 16-14	6-2-0	4-1-0	2:50	1012
* Nov. 03, 2007	DRAKE	W 33-0	7-2-0	5-1-0	2:32	4640
* Nov. 10, 2007	SAN DIEGO	14-27 L	7-3-0	5-2-0	2:39	5576
Nov. 17, 2007	at WKU	12-52 L	7-4-0	5-2-0	2:52	15282

* indicates conference game

2007 Overall Individual Stats

All Games

RUSHING	GP	Att	Gain	Loss	Net	Avg	TD	Long	Avg/G
CORNELIUS, Rick	11	94	460	8	452	4.8	3	25	41.1
PENDLETON, Jerrod	10	73	336	19	317	4.3	5	18	31.7
FITZPATRICK, Erick	11	70	337	25	312	4.5	0	27	28.4
YOST, Brian	11	116	431	278	153	1.3	1	25	13.9
BANKS, Eric	10	42	122	5	117	2.8	0	10	11.7
REDDEN, Kyle	11	25	106	5	101	4.0	1	25	9.2
FELDMAN, NICK	11	4	43	1	42	10.5	0	23	3.8
MORGAN, Drew	4	8	41	0	41	5.1	2	11	10.2
JACKSON, Cory	8	13	48	11	37	2.8	1	11	4.6
PHILLIPS, Jared	7	5	27	2	25	5.0	0	15	3.6
SAWYER, Evan	3	1	3	0	3	3.0	0	3	1.0
TEAM	7	0	5	-5	-1.7	0	0	-0.7	
SETTERS, Chris	11	1	0	10	-10	-10.0	0	0	-0.9
Total	11	455	1954	369	1585	3.5	13	27	144.1
Opponents	11	300	997	404	593	2.0	5	25	53.9

BANKS, Eric	10	5	10	2.0	0	7	1.0
WILLIAMS, Noel	10	4	25	6.2	0	7	2.5
JACKSON, Cory	8	2	4	2.0	0	3	0.5
MORGAN, Drew	4	1	18	18.0	0	18	4.5
McLAUGHLIN, Brendan	7	1	9	9.0	0	9	1.3
Total	11	168	2168	12.9	20	72	197.1
Opponents	11	199	2686	13.5	20	90	244.2

PASSING	G	Effic	Cmp-Att-Int	Pct	Yds	TD	Lng	Avg/G
YOST, Brian	11	127.34	167-296-18	56.4	2142	20	72	194.7
SAWYER, Evan	3	318.40	1-1-0	100.0	26	0	26	8.7
Total	11	127.98	168-297-18	56.6	2168	20	72	197.1
Opponents	11	112.00	199-397-23	50.1	2686	20	90	244.2

RECEIVING	G	No.	Yds	Avg	TD	Long	Avg/G
FELDMAN, NICK	11	45	735	16.3	5	72	66.8
FITZPATRICK, Erick	11	36	425	11.8	6	61	38.6
GIBSON, Dontae	11	22	377	17.1	4	51	34.3
PENDLETON, Jerrod	10	20	268	13.4	4	43	26.8
HYLAND, David	9	10	118	11.8	0	24	13.1
CORNELIUS, Rick	11	10	36	3.6	0	9	3.3
REDDEN, Kyle	11	6	74	12.3	0	26	6.7
BURKS, Derick	11	6	69	11.5	1	24	6.3

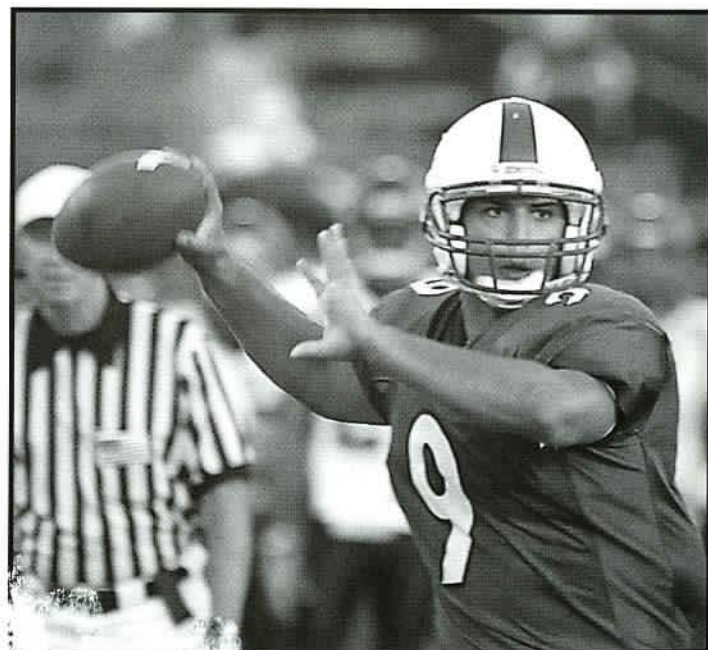

Brian Yost led for 2,142 yards and 20 touchdowns in 2007 as a senior.

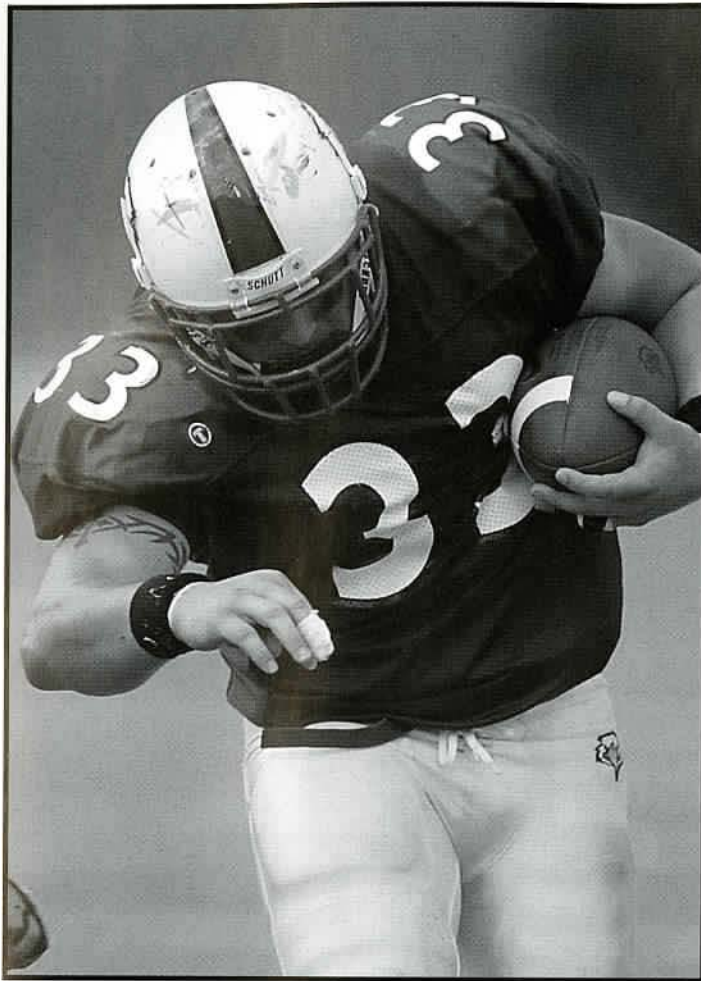

Ricky Cornelius led the Eagles in rushing as a senior in 2007 with 452 yards on 94 carries with three touchdowns.

HUDSON, Henry	4	88	22.0	0	32
KAMMER, Anthony	2	8	4.0	0	8
KEARNS, Michael	1	6	6.0	0	6
FELDMAN, NICK	1	20	20.0	0	20
ARMSTRONG, Cameron	1	10	10.0	0	10
Total	43	788	18.3	0	39
Opponents	48	987	20.6	0	49

FUMBLE RETURNS	No.	Yds	Avg	TD	Long
HARKNESS, Derek	1	26	26.0	0	26
STURZENBECKER, A.	1	0	0.0	0	0
MESSER, Ryan	0	0	0.0	1	0
Total	2	26	13.0	1	26
Opponents	2	41	20.5	1	41

SCORING	TD	PATs						Saf	Points
		FGs	Kick	Rush	Rev	Pass	DXP		
PENDLETON, Jerrod	9	0-0	0-0	0-0	1	0-0	0	0	56
WEBB, Mason	0	6-13	24-25	0-0	0	0-0	0	0	42
FITZPATRICK, Erick	6	0-0	0-0	0-0	0	0-0	0	0	36
FELDMAN, NICK	6	0-0	0-0	0-0	0	0-0	0	0	36
GIBSON, Dontae	4	0-0	0-0	0-0	0	0-0	0	0	24
CORNELIUS, Rick	3	0-0	0-0	0-0	1	0-0	0	0	20
MORGAN, Drew	2	0-0	0-0	0-0	0	0-0	0	0	12
YOST, Brian	1	0-0	0-0	0-0	0	2-3	0	0	6
HYLAND, David	1	0-0	0-0	0-0	0	0-0	0	0	6
MESSER, Ryan	1	0-0	0-0	0-0	0	0-0	0	0	6
REDDEN, Kyle	1	0-0	0-0	0-0	0	0-0	0	0	6
BURKS, Derick	1	0-0	0-0	0-0	0	0-0	0	0	6
HARRIS, Josh	1	0-0	0-0	0-0	0	0-0	0	0	6
JACKSON, Cory	1	0-0	0-0	0-0	0	0-0	0	0	6
HAMMOND, Max	0	0-0	5-8	0-0	0	0-0	0	0	5
TEAM	0	0-0	0-0	0-1	0	0-0	0	2	4
Total	37	6-13	29-33	0-1	2	2-3	0	2	277
Opponents	28	7-10	25-26	0-0	1	1-2	0	0	216

TOTAL OFFENSE	G	Plays	Rush	Pass	Total	Avg/G
YOST, Brian	11	412	153	2142	2295	208.6
CORNELIUS, Rick	11	94	452	0	452	41.1
PENDLETON, Jerrod	10	73	317	0	317	31.7
FITZPATRICK, Erick	11	70	312	0	312	28.4
BANKS, Eric	10	42	117	0	117	11.7
REDDEN, Kyle	11	25	101	0	101	9.2
FELDMAN, NICK	11	4	42	0	42	3.8
MORGAN, Drew	4	8	41	0	41	10.2
JACKSON, Cory	8	13	37	0	37	4.6
SAWYER, Evan	3	2	3	26	29	9.7
PHILLIPS, Jared	7	5	25	0	25	3.6
TEAM	7	3	-5	0	-5	-0.7
SETTERS, Chris	11	1	-10	0	-10	-0.9
Total	11	752	1585	2168	3753	341.2
Opponents	11	697	593	2686	3279	298.1

FIELD GOALS	FGM-FGA	Pct	01-19	20-29	30-39	40-49	50-99	Lg	Blk
WEBB, Mason	6-13	46.2	0-0	5-6	1-2	0-5	0-0	33	3

PUNT RETURNS	No.	Yds	Avg	TD	Long
FELDMAN, NICK	18	162	9.0	1	55
HYLAND, David	1	9	9.0	0	9
TEAM 1	0	0.0	0	0	0
WILLIAMS, Ryan	1	0	0.0	0	0
Total	21	171	8.1	1	55
Opponents	17	202	11.9	2	67

INTERCEPTIONS	No.	Yds	Avg	TD	Long
HYLAND, David	8	57	7.1	1	37
GRAY, Bryan	6	9	1.5	0	7
McDERMOTT, Wes	2	18	9.0	0	13
STURZENBECKER, A.	2	58	29.0	0	48
SHAFFER, Jordan	2	30	15.0	0	30
HARKNESS, Derek	1	13	13.0	0	13
HARRIS, Josh	1	97	97.0	1	97
MEADOWS, Chase	1	0	0.0	0	0
Total	23	282	12.3	2	97
Opponents	18	166	9.2	0	32

KICK RETURNS	No.	Yds	Avg	TD	Long
GIBSON, Dontae	14	270	19.3	0	2
FITZPATRICK, Erick	11	223	20.3	0	
JACKSON, Cory	9	163	18.1	0	



FG SEQUENCE	Morehead State	OPPONENTS
Saint Francis	-	45
West Virginia Tech	-	-
Robert Morris	36	27,(20)
Dayton	43	-
Davidson	(21),(33)	-
Jacksonville	43,44,(27)	(24),(26)
Butler	47,(25)	(32)
Valparaiso	(24)	29
Drake	(20),40,27	-
San Diego	-	(35),(43)
WKU	-	(38)

Numbers in (parentheses) indicate field goal was made.

PUNTING	No.	Yds	Avg	Long	TB	FC	I20	Blkd
WEBB, Mason	59	2332	39.5	70	8	11	22	1
TEAM 1	0	0.0	0	0	0	0	0	
Total	60	2332	38.9	70	8	11	22	1
Opponents	59	2142	36.3	72	1	12	12	0

KICKOFFS	No.	Yds	Avg	TB	OB	Retn	Net	YdLn
WEBB, Mason	53	2976	56.2	3	0			
Total	53	2976	56.2	3	0	987	36.4	33
Opponents	48	2788	58.1	1	3	788	41.2	28

ALL PURPOSE	G	Rush	Rec	PR	KOR	IR	Tot	Avg/G
FITZPATRICK, Erick	11	312	425	0	223	0	960	87.3
FELDMAN, NICK	11	42	735	162	20	0	959	87.2
GIBSON, Dontae	11	0	377	0	270	0	647	58.8
PENDLETON, Jerrod	10	317	268	0	0	0	585	58.5
CORNELIUS, Rick	11	452	36	0	0	0	488	44.4
JACKSON, Cory	8	37	4	0	163	0	204	25.5
HYLAND, David	9	0	118	9	0	57	184	20.4
REDDEN, Kyle	11	101	74	0	0	0	175	15.9
YOST, Brian	11	153	0	0	0	0	153	13.9
BANKS, Eric	10	117	10	0	0	0	127	12.7
HARRIS, Josh	11	0	0	0	0	97	97	8.8
HUDSON, Henry	11	0	0	0	88	0	88	8.0
BURKS, Derick	11	0	69	0	0	0	69	6.3
MORGAN, Drew	4	41	18	0	0	0	59	14.8
STURZENBECKER, Andy	11	0	0	0	0	58	58	5.3
SHAFER, Jordan	11	0	0	0	0	30	30	2.7
PHILLIPS, Jared	7	25	0	0	0	0	25	3.6
WILLIAMS, Noel	10	0	25	0	0	0	25	2.5
McDERMOTT, Wes	11	0	0	0	0	18	18	1.6
HARKNESS, Derek	9	0	0	0	0	13	13	1.4
ARMSTRONG, Cameron	10	0	0	0	10	0	10	1.0
McLAUGHLIN, Brendan	7	0	9	0	0	0	9	1.3
GRAY, Bryan	11	0	0	0	0	9	9	0.8
KAMMER, Anthony	11	0	0	0	8	0	8	0.7
KEARNS, Michael	9	0	0	0	6	0	6	0.7
SAWYER, Evan	3	3	0	0	0	0	3	1.0
TEAM 7	-5	0	0	0	0	-5	-0.7	
SETTERS, Chris	11	-10	0	0	0	0	-10	-0.9
Total	11	1585	2168	171	788	282	4994	454.0
Opponents	11	593	2686	202	987	166	4634	421.3

Overall Team Statistics

TEAM STATISTICS	MSU	OPP		
SCORING	277	216		
Points Per Game	25.2	19.6		
FIRST DOWNS	209	161		
Rushing	99	55		
Passing	91	90		
Penalty	19	16		
RUSHING YARDAGE	1585	593		
Yards gained rushing	1954	997		
Yards lost rushing	369	404		
Rushing Attempts	455	300		
Average Per Rush	3.5	2.0		
Average Per Game	144.1	53.9		
TDs Rushing	13	5		
PASSING YARDAGE	2168	2686		
Att-Comp-Int	297-168-18	397-199-23		
Average Per Pass	7.3	6.8		
Average Per Catch	12.9	13.5		
Average Per Game	197.1	244.2		
TDs Passing	20	20		
TOTAL OFFENSE	3753	3279		
Total Plays	752	697		
Average Per Play	5.0	4.7		
Average Per Game	341.2	298.1		
KICK RETURNS: #-YARDS	43-788	48-987		
PUNT RETURNS: #-YARDS	21-171	17-202		
INT RETURNS: #-YARDS	23-282	18-166		
KICK RETURN AVERAGE	18.3	20.6		
PUNT RETURN AVERAGE	8.1	11.9		
INT RETURN AVERAGE	12.3	9.2		
FUMBLES-LOST	13-9	20-9		
PENALTIES-YARDS	77-688	72-623		
Average Per Game	62.5	56.6		
PUNTS-YARDS	60-2332	59-2142		
Average Per Punt	38.9	36.3		
Net punt average	32.8	33.1		
TIME OF POSSESSION/GAME	33:05	26:55		
3RD-DOWN CONVERSIONS	54/149	48/151		
3rd-Down Pct	36%	32%		
4TH-DOWN CONVERSIONS	5/14	6/22		
4th-Down Pct	36%	27%		
SACKS BY-YARDS	29-198	37-242		
MISC YARDS	-11	-10		
TOUCHDOWNS SCORED	37	28		
FIELD GOALS-ATTEMPTS	6-13	7-10		
ON-SIDE KICKS	1-1	0-0		
RED-ZONE SCORES	28-36 78%	17-22 77%		
RED-ZONE TOUCHDOWNS	22-36 61%	12-22 55%		
PAT-ATTEMPTS	29-33 88%	25-26 96%		
ATTENDANCE	34733	22913		
Games/Avg Per Game	6/5789	5/4583		
Neutral Site Games		0/0		
SCORE BY QUARTERS	1st	2nd	3rd	4th
Morehead State	53	86	41	972
Opponents	48	66	52	502



2007 Overall Defensive Stats

All Games

Defensive Leaders	-----Tackles-----		Sacks-		TFL/Yds	---Pass Def---		Fumbles-			Blkd		
	GP	Solo	Ast	Total		No-Yards	Int-Yds	BrUp	QBH	Rev-Yds	FF	Kick	Saf
43 MAZZARO, Brett	11	37	39	76	12.5-58	6.0-37	.	4	.	1-04	.	.	
52 McDERMOTT, Wes	11	37	27	64	8.5-15	1.0-6	2-18	1	.	1-0.	.	.	
29 SHAFER, Jordan	11	33	18	51	0.5-2	.	2-30	3	
58 STURZENBECKER, Andy	11	28	18	46	6.5-34	2.5-17	2-58	3	.	1-0.	.	.	
2 HARRIS, Josh	11	26	9	35	1.0-1	.	1-97	4	
74 STEINER, Derick	11	14	20	34	7.0-26	3.0-15	.	2	.	1-0.	.	.	
98 DOAN, Andrew	11	25	8	33	11.0-39	4.0-23	.	2	.	.1	2	.	
3 HYLAND, David	9	30	3	33	.	.	8-57	11	
51 BALLARD, Josh	9	17	9	26	3.0-28	2.5-27	.	.	.	1-0.	.	.	
6 KING, Chris	9	14	12	26	2.0-8	1-0.	.	.	
23 HUDSON, Henry	11	18	6	24	.	.	.	5	
35 GRAY, Bryan	11	12	12	24	0.5-10	.	6-9	1	
94 DIAZ, Aaron	11	11	10	21	4.5-23	2.5-19	.	3	.	.1	.	.	
72 SAND, Kyle	8	14	7	21	6.5-39	4.0-30	.	2	.	.1	.	.	
32 HARKNESS, Derek	9	16	3	19	.	.	1-13	5	.	1-26	1	.	
62 WHILHOITE, Andrew	11	4	9	13	2.0-5	0.5-3	
41 ARMSTRONG, Cameron	10	9	1	10	1.0-6	.	.	1	
24 CECIL, J.D.	11	6	4	10	0.5-10	
40 KAMMER, Anthony	11	5	4	9	1.0-5	1.0-5	
53 FRYMAN, Tyler	11	5	3	8	0.5-1	0.5-1	
57 MEENACH, Caleb	11	2	6	8	2.5-9	0.5-4	
49 MEENCACH, Ryan	11	.	5	5	
31 WILLIAMS, Ryan	11	2	2	4	
13 DOWELL, Bryan	6	2	1	3	
83 WEBB, Mason	11	3	.	3	
47 FLANNERY, Thomas	11	2	1	3	
99 MESSER, Ryan	11	1	2	3	1-0.	.	.	
44 DETTWILLER, Phil	10	1	1	2	
33 CORNELIUS, Rick	11	2	.	2	
20 PENDLETON, Jerrod	10	2	.	2	
78 JENNINGS, Grant	11	2	.	2	
36 KEARNS, Michael	9	1	1	2	
15 FELDMAN, NICK	11	2	.	2	
TM TEAM	7	2	.	2	1.0-11	1.0-111	2	.	
16 JOHNSON, Alex	4	2	.	2	
56 SCHOENFELD, N.	11	1	.	1	
17 MEADOWS, Chase	3	1	.	1	.	.	1-0	
70 RICK, Ross	11	1	.	1	
54 LEWIS, Chris	1	.	1	1	
9 YOST, Brian	11	1	.	1	
Total	11	391	242	633	72-330	29-198	23-282	47	.	8-26	9	2	2
Opponents	11	470	340	810	84.0-383	37-242	18-166	25	4	9-41	8	5	.



Records

Total Offense - Individual

Most Total Yardage:

Game - 551, David Dinkins, 2000
(297 pass, 254 run) vs Butler

Season - 3,512, David Caudill, 2002
(2,979 pass, 533 run)

Career - 9,337, David Dinkins, 1997 - 2000
(5,572 pass, 3,765 rush)

Most Offensive Plays:

Game - 79, Adrian Breen, 1983 vs Austin Peay,

Season - 524, David Caudill, 2002

Career - 1,558, Chris Swartz, 1987 - 90

Total Offense - Team

Most Total Yardage:

Game - 727 vs Valparaiso, 1997
(373 rushing, 355 passing)

Season - 5,237, 1998

(2,027 passing, 3,210 rushing)

Rushing Offense - Individual

Most Yardage Gained:

Game - 254, David Dinkins vs Butler, 2000

Season - 1,405, David Dinkins, 2000

Career - 3,765, David Dinkins, 1997 - 2000

Most Rushes:

Game - 40, Louis Rogan vs
Western Kentucky, 1968

Season - 278, Louis Rogan, 1968

Career - 639, Louis Rogan 1967 - 70

Best Rushing Average

(Min. 50 Attempts per Season):

Season - 8.0 yards, David Dinkins,
(1,169 on 147) 1998

Career - 6.8 yards, David Dinkins,
(3,765 in 553) 1997 - 2000

Longest Run From Scrimmage:

89 yards, David Dinkins vs Butler, 1998

Longest TD Run From Scrimmage:

89 yards, David Dinkins vs Butler, 1998

Rushing Offense - Team

Most Yardage Gained:

Game - 478 vs Austin Peay, 2000

Season - 3,210 in 1998

Most Rushes:

Game - 77 vs Valparaiso, 1996

Season - 634 in 1968

Fewest Rushes:

Game - 9 vs Middle Tennessee, 1951

Passing Offense - Individual

Most Yardage Gained:

Game - 459, Chris Swartz vs Austin Peay, 1988

Season - 2,979, David Caudill, 2002



Consensus Eagle All-American Quarterback David Dinkins accounted for more than five miles (9,337 yards) of total offense during his Morehead State career (1997-2000).

Career - 9,028, Chris Swartz, 1987 - 90

Most Passes Completed:

Game - 35, Chris Swartz vs Tenn. Tech, 1987

Season - 214, Chris Swartz, 1989

Career - 774, Chris Swartz, 1987 - 90

Most Passes Attempted:

Game - 66, Chris Swartz vs Tenn. Tech, 1987

Season - 390, Chris Swartz, 1989

Career - 1,407, Chris Swartz, 1987 - 90

Most TD Passes:

Game - 7, Chris Swartz vs Murray State, 1990

Season - 29, Doug Turner, 1997

Career - 55, Chris Swartz, 1987 - 90

Most Interceptions Thrown:

Game - 7, Mike Gottfried vs Western Kentucky, 1965

Season - 47, Chris Swartz, 1987 - 90

Career - 45, Phil Simms, 1975 - 78

Longest TD Pass:

Game - 97 yards, David Caudill to
Ralph Del Sardo vs Saint Joseph's, 2002

Passing Offense - Team

Most Yardage Gained:

Game - 468 vs Austin Peay, 1988

Season - 2,914, 1997

Most Passes Completed:

Game - 35 vs Tennessee Tech, 1987

Season - 247 - 1988

Most Passes Attempted:

Game - 67 vs Tennessee Tech, 1987

Season - 443, 1988

Most Interceptions Thrown:

Game - 7 vs Western Kentucky, 1965

Season - 24 - 1969

Pass Receiving - Individual

Most Passes Caught:

Game - 18, Jerome Williams vs
Eastern Kentucky, 1989

Season - 74, Mark Ledford, 1983

Career - 166, Jerome Williams, 1987 - 90

Most Yardage Gained:

Game - 230, Ralph Del Sardo vs
Saint Joseph's, 2002

Season - 1,016, Chris Berry, 1997

Career - 1,995, John High, 1968 - 71

Most TD Passes Caught:

Game - 3, Mike Mattia vs Carson - Newman,
1973; Corkey Kirtley vs Marshall, 1950;

Bert Dixon vs West Va. Tech, 1957;

Ty Howard vs Kentucky State, 1989,

Anthony White vs Murray State, 1990 &

Todd Chase vs VMI, 1998

Season - 10, Corkey Kirtley, 1950

Career - 15, Corkey Kirtley, 1947 - 50 &

Todd Chase, 1995 - 98

Scoring - Individual

Most Points:

Game - 32, David Dinkins vs.

Kentucky Wesleyan, 2000

Season - 128, David Dinkins, 2000

Career - 384, David Dinkins, 1997 - 2000

Most Touchdowns:

Game - 5, Jug Varney vs Holbrook,

1938 & David Dinkins vs.

Kentucky Wesleyan, 1999 & 2000

Season - 21, David Dinkins, 2000

Career - 63, David Dinkins 1997 - 2000

Most TDs by Rushing:

Game - 5, Jug Varney vs Holbrook,

1938 & David Dinkins vs

Kentucky Wesleyan, 1999 & 2000

Season - 21, David Dinkins, 2000

Career - 63, David Dinkins, 1997 - 2000

Most Extra Points Attempted by Kicking:

Game - 10, Ryan Ison vs Austin Peay, 2000

Career - 70, Kirk Andrews, 1969 - 72

Most Consecutive Extra Points by Kicking:

Game - 10, Ryan Ison vs Austin Peay, 2000

Season - 29, Don Russell, 1973

Career - 39, Lenn Duff, 1980 - 83

Most Points Scored by Kicking:

Game - 15, Joey Herbst vs Davidson, 2002

Season - 63, Adam Jones, 2003 (36 EPs, 9 FGs)



Career - 109, Kirk Andrews, 1969 - 72
(70 EPs, 13 FGs)

Most Field Goals:

Game - 4, Joey Herbst vs. Davidson, 2002

Season - 9, Matt Tilton, 1984;

Charlie Stepp, 1986; Adam Jones, 2003

Career - 18, Lenn Duff, 1980 - 83

Longest Field Goal: 54, Charlie Stepp vs
Wichita State, 1986

Most 2 - Point Conversions:

Game - 3, Doug Turner vs

Western Kentucky, 1997 (3 pass)

Season - 4, Bill Marston, 1969 (2 rush, 2 pass)

& Doug Turner, 1997 (4 pass)

Career - 8, Bill Marsyon, 1966 - 69 (4 rush, 4 pass)

Scoring - Team

Most Points:

Game - 104 vs Rio Grande, 1941

Season - 430 in 1998

Widest Victory Margin: 104 vs Rio Grande,
1941 (MSU 104, Rio Grande 0)

Punting

Most Yardage:

Game - 518, John Christopher vs

Eastern Ky., 1982

Season - 4,084, John Christopher, 1982

Career - 12,633, John Christopher, 1979 - 82

Most Punts:

Game - 11, Don Rardin vs Western Kentucky, 1975,

John Christopher vs Youngstown St., 1981,

and vs Eastern Kentucky, 1982

Season - 93, John Christopher, 1982

Career - 298, John Christopher, 1979 - 82

Best Punting Average: (min. 25 Punts a Year)

Season - 44.07, Greg Burke, 1986

Career - 42.4 yards, John Christopher, 1979 - 82

Longest Punt: 78 yards, Don Rardin vs

Western Kentucky, 1975

Punt Returns

Best Punt Return Average: (Min. 20 per Year)

Season - 23.5 yards, Tommie Gray, 1967

Best Kickoff Return Average: (Min. 10 per Year)

Season - 40.6 yards, Scotty Reddick, 1965

Longest Kickoff Return:

100 yards Buford Crager vs East Tenn., 1959

Longest Kickoff Return For TD: 100 yards,

Buford Crager vs East Tennessee, 1959

Longest Punt Return: 99 yards, Tim Wyant vs

Eastern Kentucky, 1936

Longest Pass Interception Return:

98 yards, Claude Clayton vs Union, 1931

Longest Pass Interception Returned For TD:

98 yards, Claude Clayton vs Union, 1931

Longest Fumble Return:

65 yards, Tommie Gray vs Tenn. Tech, 1966

Longest Fumble Return For TD:

65 Yards, Tommie Gray vs Tenn. Tech, 1966

Longest Return of Blocked Punt:

27 yards, Harry Lyles vs Ky. State, 1968

Longest Return of Blocked Punt For TD:

27 Yards, Harry Lyles vs Ky. State, 1968

Most Kick Return For TD:

Season - 3, Mo Hollingsworth, 1971

Career - 6, Mo Hollingsworth, 1968 - 71

Defense - Individual

Most Kicks Blocked:

Game - 2, Paul Ousley vs Middle Tenn., 1954

Season - 5, Paul Ousley, 1954

Most Pass Interceptions:

Game - 3, Paul Adams vs West Liberty, 1946;

Larry Baldrige vs Murray State, 1970; &

David Hyland vs. Jacksonville, 2007

Season - 7, Larry Baldrige, 1970;

Vic Williams, 1973

Career - 17, David Hyland, 2005 -

Most Fumble Recoveries:

Game - 3, Dick Walter vs Western Kentucky, 1956

Season - 7, Dick Walter, 1956

Most Defensive Plays:

Game - 30, Danny Gooch vs Akron 1982

(13 T, 16 A, one pass deflection)

Season - 172, Danny Gooch, 1980 (119 T, 53 A)

Career - 412, Tommy Warren, 1976 - 79

Most Tackles:

Game - 19, Danny Gooch vs Youngstown State, 1980

Season - 119, Danny Gooch, 1980

Career - 270, Tommy Warren, 1966 - 79

Most Tackles For Loss:

Season - 19, Richard Shadwick, 1990

Defense - Team

Most Points Allowed:

Game - 77 to Morris Harvey, 1927

Season - 359 in 1984

Fewest Points Allowed:

Season - 14 in 1938

Least Rushing Yardage Allowed:

Game - minus 63 yards by Austin Peay, 1971

Season - 641 yards in 1971

Least Passing Yardage Allowed:

Game - 0 to Otterbein, 1947

Season - 591 in 1962 (8 games);

921 in 1970 (10 games)

Least Total Offense Allowed:

Game - (- 10) yards to Morgan State, 1990

Season - 1,667 in 1962 (8 games);

1,748 in 1970 (10 games)

Most Pass Interceptions:

Game - 5 vs Murray St., 1970; Kentucky St.,

1987; Butler, 2002

Season - 21 in 1969

Most Fumble Recoveries:

Game - 8 vs Marshall, 1950

Season - 23 in 1965

Miscellaneous

Most Victories: 9 in 1998 and 2002

Most Losses: 11 in 1994 (0 - 11)

Most Ties: 2 in 1936, 1940, 1942, 1947, 1977

Longest Winning Streak: 11 in 1936 - 1937

Longest Losing Streak: 27 in 1953 - 55

Longest Winless Streak: 33 in 1952 - 55

Most Penalty Yardage:

Game - 191 vs Eastern Kentucky, 1969

Season - 736 in 1982

Most Fumbles Lost:

Game - 8 vs Louisville, 1955

Season - 30 in 1955

Dan Gooch holds the Morehead State records for most defensive plays and most solo tackles in a game and in a season.





Statistical Leaders

Season-by-Season Leaders

Scoring Leaders

1959	Jim Hastings	30
1960	Howard Murphy	34
1961	Howard Murphy	36
1962	Howard Murphy	38
1963	Tally Johnson	28
1964	Tally Johnson	34
1965	Rico King	42
1966	Tommie Gray	84
1967	Tommie Gray	56
1968	Louis Rogan	60
1969	Louis Rogan	30
	John High	30
1970	Bill Cason	36
1971	Kirk Andrews	37
1972	Kirk Andrews	33
1973	Don Russell	50
1974	Frank Jones	56
1975	Keith Mescher	24
1976	Don Rardin	21
1977	Dorron Hunter	56
1978	Dorron Hunter	24
	Greg McGuire	24
1979	Dwight Yarn	30
1980	Dorron Hunter	48
1981	Bo Chambers	52
1982	Lenn Duff	42
1983	Lenn Duff	24
1984	Tod Short	54
	Damon Stephens	54
1985	Matt Tilton	27
1986	Charlie Stepp	40
1987	Brad Hammock	29
1988	Jerome Williams	48
1989	Mitch Fedak	47
1990	Jerome Williams	48
1991	Craig Bere	41
1992	Darrin Harris	36
1993	Atle Larsen	36
1994	Rontae Bass	18
	Frank Diaz	18
1995	Chris Berry	44
	Anthony Ravizee	44
1996	Chris Berry	72
1997	Anthony Ravizee	94
1998	David Dinkins	122
1999	David Dinkins	122
2000	David Dinkins	128
2001	Ryan Ison	50
2002	David White	72
2003	Adam Jones	63
2004	Jabari McGee	54
2005	Eli Parkes	86
2006	Jabari McGee	62
2007	Jerron Pendleton	56

Touchdowns

1959	Henry Schutte	4
	Buford Crager	4

1960	Howard Murphy	5
	Bud Ogden	5
1961	Howard Murphy	6
1962	Howard Murphy	6
1963	Leo Wessel	4
1964	Russ Campbell	4
1965	Rico King	6
1966	Tommie Gray	14
1967	Tommie Gray	9
1968	Louis Rogan	10
1969	John High	5
1970	Bill Cason	6
1971	Bill Cason	6
1972	Vic Wharton	5
1973	Frank Jones	6
1974	Frank Jones	9
1975	Keith Mescher	4
1976	Four Individuals	3
1977	Dorron Hunter	9
1978	Dorron Hunter	4
	Greg McGuire	4
1979	Dwight Yarn	5
1980	Dorron Hunter	8
1981	Bo Chambers	8
1982	David Thurkill	4
1983	Mike Hanlin	3
1984	Tod Short	9
	Damon Stephens	9
1985	Rick Calcutt	4
1986	D.D. Harrison	5
	Orville Lytle	5
1987	Jerome Williams	3
1988	Jerome Williams	8
1989	Ty Howard	7
1990	Jerome Williams	8
1991	Anthony Jerdine	6
	Anthony White	6
1992	Darrin Harris	6
1993	Adam McCormack	3
1994	Rontae Bass	3
	Frank Diaz	3
1995	Chris Berry	7
	Anthony Ravizee	7
1996	Chris Berry	12
1997	Chris Berry	15
1998	David Dinkins	20
1999	David Dinkins	20
2000	David Dinkins	21
2001	Toby Moeves	8
2002	David White	12
2003	Eli Parkes	6
2004	Jabari McGee	9
2005	Eli Parkes	14
2006	Jabari McGee	10
2007	Jerrold Pendleton	9

Yards Rushing

1959	Buddy Fields	334
1960	Howard Murphy	540
1961	Howard Murphy	446
1962	Howard Murphy	349

1963	Russ Campbell	347
1964	Russ Campbell	499
1965	Tommie Gray	319
1966	Tommie Gray	598
1967	Tommie Gray	687
1968	Louis Rogan	1125
1969	Louis Rogan	695
1970	Bill Cason	556
1971	Bill Cason	372
1972	Frank Jones	489
1973	Frank Jones	922
1974	Frank Jones	1066
1975	Tony Harris	496
1976	Tony Harris	873
1977	Dion Jenkins	723
1978	Marcus Johnson	549
1979	Bernard McIntosh	749
1980	Dorron Hunter	1001
1981	Alan Mitchell	281
1982	Roger Cleveland	326
1983	John Dunn	326
1984	Damon Stephens	864
1985	Dennis Carr	409
1986	D.D. Harrison	419
1987	D.D. Harrison	262
1988	Jerome Williams	311
1989	Jerome Williams	803
1990	Jerome Williams	856
1991	Darrin Harris	896
1992	Darrin Harris	812
1993	Darrell Cross	388
1994	Loren Williams	356
1995	Anthony Ravizee	1009
1996	David Bone	685
1997	Anthony Ravizee	1197
1998	David Dinkins	1169
1999	David Dinkins	1138
2000	David Dinkins	1405
2001	David White	313
2002	David White	594
2003	David Caudill	454
2004	Chris Stockelman	555
2005	Jabari McGee	639
2006	Jabari McGee	907
2007	Ricky Cornelius	452

Receptions

1959	Buddy Fields	20
1960	Bud Ogden	11
1961	Paul West	17
1962	Mike Brown	11
1963	Jack Smith	22
1964	Jack Smith	22
1965	Rico King	40
1966	Rico King	16
1967	Joe Cox	22
1968	Marvin Hicks	27
1969	John High	54
1970	Gary Shirk	30
1971	John High	49
1972	Gary Shirk	29

1973	Vic Wharton	28
1974	Keith Mescher	36
1975	Keith Mescher	23
1976	Keith Mescher	32
1977	Larry Campassi	41
1978	Dorron Hunter	35
1979	Tim Devine	12
1980	Tim Devine	31
1981	Bo Chamber	38
1982	Mark Ledford	54
1983	Mark Ledford	74
1984	Tod Short	62
1985	Steve Collins	46
1986	D.D. Harrison	35
1987	Monty Webster	38
1988	Ty Howard	52
1989	Jerome Williams	61
1990	Dave Pingue	58
1991	Darrin Harris	35
1992	Brandon Ford	22
1993	Wes Salyer	16
1994	Rontae Bass	19
1995	Chris Berry	15
	Jerry Stevens	15
1996	Chris Berry	22
1997	Chris Berry	54
1998	Todd Chase	41
1999	Joefon Stennett	26
2000	Joefon Stennett	33
2001	Toby Moeves	42
2002	Matt Loy	36
2003	Ralph Del Sardo	45
2004	Chris Stockelman	20
2005	Brandon McRae	28
2006	Erick Fitzpatrick	35
2007	Nick Feldman	45

Receiving Yards

1959	Buddy Fields	320
1960	Bud Ogden	190
1961	Paul West	191
1962	Howard Murphy	178
1963	Jack Smith	272
1964	Jack Smith	282
1965	Rico King	624
1966	Rico King	203
1967	Joe Cox	336
1968	Marvin Hicks	290
1969	John High	857
1970	Gary Shirk	402
1971	John High	571
1972	Vic Wharton	456
1973	Mike Martia	374
1974	Keith Mescher	542
1975	Keith Mescher	338
1976	Keith Mescher	380
1977	Dorron Hunter	687
1978	Dorron Hunter	448
1979	Larry Campassi	176
1980	Bo Chambers	512
1981	Bo Chambers	642



1982	Mark Ledford	609
1983	Mark Ledford	948
1984	Tod Short	633
1985	Steve Collins	579
1986	Steve Collins	426
1987	Monty Webster	410
1988	Ty Howard	695
1989	Anthony White	738
1990	Dave Pingue	836
1991	Anthony White	460
1992	Brandon Ford	315
1993	Wes Salyer	227
1994	Rontae Bass	206
1995	Jerry Stevens	245
1996	David Bone	362
1997	Chris Berry	1016
1998	Todd Chase	714
1999	Joevon Stennett	389
2000	Toby Moeves	472
2001	Toby Moeves	808
2002	Ralph Del Sardo	675
2003	Ralph Del Sardo	846
2004	Chris Stockelman	297
2005	Brandon McRae	361
2006	Erick Fitzpatrick	459
2007	Nick Feldman	735

Passing Yards

1959	Henry Schutte	453
1960	Henry Schutte	724
1961	Mike Brown	437
1962	Mike Gottfried	368
1963	Mike Gottfried	856
1964	Mike Gottfried	744
1965	Mike Gottfried	1585
1966	Tommy Eads	361
1967	Bill Marston	889
1968	Bill Marston	889
1969	Bill Marston	1754
1970	Dave Schaetzke	975
1971	Dave Schaetzke	1127
1972	Dave Schaetzke	983
1973	Dave Schaetzke	951
1974	Alex Brawner	950
1975	Phil Simms	900
1976	Phil Simms	1375
1977	Phil Simms	2041
1978	Phil Simms	1229
1979	Tommy Fox	316
1980	Don Reeves	1174
1981	Don Reeves	990
1982	Mike Hanlin	801
1983	Mike Hanlin	1189
1984	Mike Hanlin	1897
1985	Adrian Breen	1373
1986	Adrian Breen	2301
1987	Chris Swartz	1726
1988	Chris Swartz	2162
1989	Chris Swartz	2592
1990	Chris Swartz	2548
1991	Steve Donato	1578
1992	Steve Donato	680
1993	Adam McCormick	864
1994	J.P. Blair	905

1995	J.P. Blair	746
1996	Doug Turner	1340
1997	Doug Turner	2869
1998	David Dinkins	1812
1999	David Dinkins	2011
2000	David Dinkins	1704
2001	David Caudill	1597
2002	David Caudill	2979
2003	David Caudill	2660
2004	Tyler Cvirkovic	943
2005	Brian Yost	2053
2006	Brian Yost	1891
2007	Brian Yost	2142

Punting Average

1961	Mike Brown	35.5
1962	Mike Brown	39.3
1963	Tally Johnson	34.8
1964	Tally Johnson	35.1
1965	Arthur Dayton	34.6
1966	Bill Marston	36.0
1967	Bill Marston	34.8
1968	Bill Marston	29.6
1969	Bill Marston	39.3
1970	Kirk Andrews	36.7
1971	Lou Mains	37.3
1972	Lou Mains	39.1
1973	Lou Mains	37.4
1974	Don Rardin	39.5
1975	Don Rardin	42.8
1976	Don Rardin	42.8
1977	Greg Laird	36.8
1978	Greg Bowles	35.1
1979	John Christopher	41.4
1980	John Christopher	39.8
1981	John Christopher	43.3
1982	John Christopher	43.9
1983	Rick Cyrus	36.4
1984	Greg Burke	41.0
1985	Greg Burke	43.1
1986	Greg Burke	44.1
1987	Greg Burke	39.1
1988	Kenny Meadows	36.4
1989	Kenny Meadows	35.9
1990	Brian Flynn	34.9
1991	Brian Flynn	37.0
1992	Brian Flynn	35.0
1993	Brad Wulfeck	38.1
1994	Brian Nurick	38.6
1995	Brian Nurick	36.6
1996	Jeff Frasure	35.8
1997	Todd Dinkel	38.5
1998	Todd Dinkel	41.7
1999	Bill Ballard	38.1
2000	Bill Ballard	36.3
2001	Bill Ballard	39.5
2002	Bill Ballard	37.9
2003	Aaron Charles	38.6
2004	Aaron Charles	36.1
2005	Mason Webb	39.0
2006	Mason Webb	40.9
2007	Mason Webb	39.5

Interceptions

1964	Tommie Gray	2/77
1965	Dennis Brown	3/10
1966	Tommie Gray	3/62
1967	Leon Wesley	5/34
1968	Mike Rucker	4/52
1969	Ron Gathright	6/95
1970	Larry Baldrige	7/151
1971	Don Brindle	4/28
1972	Joe Gay	3/25
1973	Vic Williams	3/46
1974	Vic Williams	6/88
1975	Vic Williams	6/88
1976	Greg Bright	4/103
1977	Henry Skyes	4/77
1978	Ken Hopkins	4/22
1979	Rod Jefferson	3/50
1980	Ken Hopkins	4/47
1981	Chris Spaulding	4/68
1982	Bill Vogt	4/45
1983	Chris Spaulding	3/82
1984	Doug McMahon	3/7
1985	Vernon Harvey	2/18
1986	Monty McIntyre	4/9
1987	Monty McIntyre	4/9

1988	Monty McIntyre	5/40
1989	Darrell Beavers	3/0
1990	Darrell Beavers	4/88
	Tyrone Fisher	4/18
1991	Tyrone Fisher	3/7
1992	Barry Clark	5/52
1993	Derrick Pinkney	2/31
	Hector Diaz	2/6
	Barry Clark	2/0
1994	Cliff Freeman	4/58
1995	4 with 1 each	
1996	Carl Mack	3/23
1997	Jason Cowan	2/41
1998	T.J. Perry	3/47
1999	Marcus Turner	3/29
2000	Brian Davis	2/9
	T.J. Perry	2/0
2001	Brandon Phillips	5/32
2002	Charles Byrd	6/87
2003	Kwesi Williams	4/4
2004	Kwesi Williams	5/39
2005	David Hyland	5/53
2006	David Hyland	4/42
2007	David Hyland	8/57

Tackles

		Solo	Assist	Total
1971	Harry Lyles	71	30	101
1972	Durwood Brittle	65	28	93
1973	Louis Gideon	59	38	94
1974	Joe Dillow	61	31	92
1975	Jerry Spaeth	90	25	115
1976	Jerry Spaeth	81	43	124
1977	Tom Warren	90	39	129
1978	Tom Warren	59	30	89
1979	Tom Warren	90	39	129
1980	Dan Gooch	119	53	172
1981	Ken Alexander	77	37	114
1982	Dan Gooch	89	88	169
1983	Randy Frazier	83	52	135
1984	Joe Schlager	74	50	124
1985	Kelvin Bellamy	71	61	132
1986	John Gilliam	64	40	104
1987	Doug Bowell	48	40	88
1988	Doug Bowell	53	35	88
1989	Doug Bowell	110	58	168
1990	Darrell Beavers	60	31	91
1991	Jerod Thomas	60	39	99
1992	Jamie Phillips	72	88	160
1993	Jamie Phillips	79	60	139
1994	Derrick Pinkney	50	46	96
1995	Craig Myers	54	25	79
1996	Cliff Freeman	57	28	85
1997	Zack Moore	64	23	87
1998	Donzell Dawson	55	47	102
1999	Greg Brady	50	21	71
2000	Chris Kight	45	16	61
2001	Zac Prewitt	33	75	108
2002	Craig Unger	55	77	132
2003	Craig Unger	69	44	113
2004	Craig Unger	55	46	101
2005	Brett Mazzaro	44	48	92
2006	Brett Mazzaro	44	36	80
2007	Brett Mazzaro	37	39	76



Honors

All-Americans (Consensus)

- 1938 John (Buck) Horton, Mt. Sterling, Ky., center
- 1939 Stanley Radjunas, New Britain, Conn., guard
- 1940 Paul Adams, Coal Grove, Ohio, center
- 1942 Vincent (Moose) Zachem, Ashland, Ky., center
- 1946 Joe Lustic, Maysville, Ky., runningback
- 1969 Dave Haverdick, Canton, Ohio, defensive tackle
- 1981 John Christopher, Norwalk, Ohio, punter
- 1982 John Christopher, Norwalk, Ohio, punter
- 1986 Billy Poe, Ironton, Ohio, offensive guard
- 1990 Darrell Beavers, Louisville, Ky., defensive back
- 2000 David Dinkins, Pittsburgh, Pa., quarterback

All-American (Williamson)

- 1962 William Scott Davidson, Raceland, Ky., guard

All-American (Football Gazette)

- 2000 David Dinkins, Pittsburgh, Pa., guard
- 2001 Toby Moeves, Union, Ky., return specialist
- 2002 Charles Byrd, Oxford, Ohio, defensive back
- Chris Parker, Harrogate, Tenn., defensive lineman
- Craig Unger, Greenfield, Ohio, linebacker
- 2003 Charles Byrd, Oxford, Ohio, defensive back
- Craig Unger, Greenfield, Ohio, linebacker
- 2004 Charles Byrd, Oxford, Ohio, defensive back
- Craig Unger, Greenfield, Ohio, linebacker
- 2005 Nick Feldman, Oconto, Wis., return specialist
- Grant Jennings, Lakeside Park, Ky., off. lineman
- Kwesi Williams, Louisville, Ky., defensive back
- 2006 David Hyland, Woodstock, Ga., defensive back

All-American (The Sports Network)

- 2001 Toby Moeves, Union, Ky., return specialist
- Zac Prewitt, Corbin, Ky., linebacker
- 2002 Jason Fights, Cincinnati, Ohio, offensive lineman
- Chris Parker, Harrogate, Tenn., defensive lineman
- 2003 Charles Byrd, Oxford, Ohio, defensive back
- Craig Unger, Greenfield, Ohio, linebacker
- 2004 Charles Byrd, Oxford, Ohio, defensive back
- Craig Unger, Greenfield, Ohio, linebacker
- 2005 Nick Feldman, Oconto, Wis., return specialist
- Kwesi Williams, Louisville, Ky., defensive back
- 2006 Mason Webb, Hamilton, Ohio, punter
- 2007 David Hyland, Woodstock, Ga., defensive back
- Grant Jennings, Lakeside Park, Ky., offensive lineman

Academic All-American

- 1974 Don Russell, Louisville, Ky., kicker
- 1990 James Appel, Wilder, Ky., offensive lineman
- 1991 James Appel, Wilder, Ky., offensive lineman
- 1996 Mike Appel, Wilder, Ky., offensive lineman
- 2003 Craig Unger, Greenfield, Ohio, linebacker

All-Ohio Valley Conference

- 1958 Bert Dixon, Prestonsburg, Ky., end

- 1960 Tom Scott, Catlettsburg, Ky., center
- 1961 Ernie DeCourley, Savannah, Tenn., tackle
- Howard Murphy, Springfield, Ohio, halfback
- 1962 Ernie DeCourley, Savannah, Tenn., tackle
- 1964 Jack Smith, Decatur, Ga., tight end
- Richard Pare, New Britain, Conn., defensive end
- James Osborne, Hindman, Ky., defensive tackle
- 1966 Paul Conner, Jessup, Ga., offensive tackle
- Tommie Gray, Birmingham, Ala., halfback
- Gary Virden, Parkersburg, W.Va., linebacker
- Dave Haverdick, Canton, Ohio, defensive tackle
- 1968 Marvin Hicks, Clarkston, Ga., tight end
- Louis Rogan, Cable, Ohio, tailback
- Dave Haverdick, Canton, Ohio, defensive tackle
- Leon Wesley, Savannah, Ga., defensive back
- 1969 John High, Cincinnati, Ohio, split end
- Bill Marson, Lake Wales, Fla., kicker-quarterback
- Darrel Sadwoski, Shamokin, Pa., offensive tackle
- Dave Haverdick, Canton, Ohio, defensive tackle
- 1970 Ed Mignery, Hamilton, Ohio, offensive tackle
- Harry Lyles, Charleston, W.Va., linebacker
- Larry Baldrige, Shelby, Ohio, defensive back
- 1971 John High, Cincinnati, Ohio, split end
- Mike Rucker, West Carrollton, Ohio, def. back
- 1972 Dave Schaetzke, Toledo, Ohio, quarterback
- Gary Shirk, Richwood, Ohio, tight end
- 1973 Don Russell, Louisville, Ky., kicker
- Nick Nighswander, Burgoon, Ohio, center
- 1974 Frank Jones, Owingsville, Ky., tailback
- Keith Mescher, Lebanon, Ohio, tight end
- Vic Williams, Birmingham, Ala., defensive end
- 1975 Keith Mescher, Lebanon, Ohio, tight end
- 1976 Keith Mescher, Lebanon, Ohio, tight end
- Tony Harris, Dayton, Ohio, runningback
- Jerry Spaeth, Mason, Ohio, linebacker
- 1977 Don Rardin, Lexington, Ky., punter
- Phil Simms, Louisville, Ky., quarterback
- 1978 Rodney Jefferson, Mansfield, Ohio, linebacker
- Joe Huenefeld, Ft. Thomas, Ky., offensive tackle
- 1979 Rodney Jefferson, Mansfield, Ohio, linebacker
- Bernard McIntosh, Bruce, Miss., fullback
- Charlie Young, Wash. Crossing, Pa., off. tackle
- 1980 Dorron Hunter, Cincinnati, Ohio, runningback
- 1981 John Christopher, Norwalk, Ohio, punter
- 1982 John Christopher, Norwalk, Ohio, punter
- Mark Ledford, Mt. Sterling, Ky., wide receiver
- Danny Gooch, Hawesville, Ky., linebacker
- 1983 Mark Ledford, Mt. Sterling, Ky., wide receiver
- 1984 Mike Hanlin, St. Mary's, W.Va., quarterback
- Tod Short, Pasadena, Calif., wide receiver
- Billy Poe, Ironton, Ohio, offensive guard
- 1986 Billy Poe, Ironton, Ohio, offensive guard
- Adrian Breen, Cincinnati, Ohio, quarterback
- Greg Burke, Louisville, Ky., punter
- 1987 Greg Burke, Louisville, Ky., punter



- 1988 Joe Gagliano, Glenwood, Ill., offensive tackle
Ty Howard, Morehead, Ky., wide receiver
- 1990 Richard Shadwick, Nicholasville, Ky., defensive line
Darrell Beavers, Louisville, Ky., defensive back
- 1991 Tyrone Fisher, Corapolis, Pa., defensive back
- 1992 Richard Shadwick, Nicholasville, Ky., defensive line
Fred Johnson, Tampa, Fla., linebacker

OVC "Player of the Year"

1966	Tommie Gray, halfback
1977	Phil Simms, quarterback

OVC "Coach of the Year"

1966	Guy Penny
1986	Bill Baldridge
1990	*Cole Proctor

*three-way tie

All-Pioneer Football League

First Team (South Division) Only

- 2001 Bart Burke, Burlington, Ky., offensive lineman
Dennis Ledford, Wilmington, Ohio, def. lineman
Zac Prewitt, Corbin, Ky., linebacker
Brandon Phillips, Hamilton, Ohio, defensive back
Bill Ballard, Springfield, Ohio, punter
Toby Moeves, Union, Ky., return specialist
- 2002 Charles McGowan, Russell Springs, Ky., center
Jason Fights, Cincinnati, Ohio, offensive lineman
David Caudill, Van Buren, Ind., quarterback
David White, Bowling Green, Ky., runningback
Chris Parker, Harrogate, Tenn., defensive lineman
Ryan McKenzie, Crescent Springs, Ky., def. lineman
Craig Unger, Greenfield, Ohio, linebacker
Brandon Phillips, Hamilton, Ohio, defensive back
Charles Byrd, Oxford, Ohio, defensive back
- 2003 Dean Anderson, Orlando, Fla., defensive end
Odi Anyanwu, Washington, D.C., linebacker
Charles Byrd, Oxford, Ohio, defensive back
David Caudill, Van Buren, Ind., quarterback
(Offensive Player of the Year)
Ralph Delsardo, Pittsburgh, Pa., wide receiver
Justin Farrar, Oak Hill, Ohio, offensive lineman
Matt Loy, Knoxville, Tenn., return specialist
Charles McGowan, Russell Springs, Ky., center
Ryan McKenzie, Crescent Springs, Ky., def. lineman
Craig Unger, Greenfield, Ohio, linebacker
(Co-Defensive Player of the Year)
Pete Wagner, Pittsburgh, Pa., offensive lineman
Jahmaine Wells, Hamilton, Ohio, defensive back
Kwesi Williams, Louisville, Ky., defensive back
- 2004 Charles Byrd, Oxford, Ohio, defensive back
Justin Farrar, Oak Hill, Ohio, offensive lineman
Jabari McGee, Evansville, Ind., runningback
Ryan McKenzie, Crescent Springs, Ky., def. lineman
James Spencer-Howell, Gallipolis, Ohio, def. lineman
Craig Unger, Greenfield, Ohio, linebacker
(Co-Defensive Player of the Year)
Daniel Vagni, Pittsburgh, Pa., return specialist

- 2005 Kevin Cristello, Walton, Ky., defensive lineman
Nick Feldman, Oconto, Wis., return specialist
Grant Jennings, Lakeside Park, Ky., off. lineman
Eli Parkes, Portsmouth, Ohio, runningback
Ross Rick, Ottawa, Ill., offensive lineman
Andrew Sturzenbecker, Jamestown, N.Y., linebacker
Daniel Vagni, Pittsburgh, Pa., tight end
Kwesi Williams, Louisville, Ky., defensive back
Brian Yost, Huntingburg, Ind., quarterback
(Offensive Player of the Year)

First Team (Overall)

- 2006 Nick Feldman, Oconto, Wis., return specialist
David Hyland, Woodstock, Ga., defensive back
Grant Jennings, Lakeside Park, Ky., offensive lineman
- 2007 Ricky Cornelius, Cincinnati, Ohio, fullback
Andrew Doan, Dublin, Ohio, defensive end
Nick Feldman, Oconto, Wis., return specialist
David Hyland, Woodstock, Ga., defensive back
Grant Jennings, Lakeside Park, Ky., offensive lineman
Brett Mazzaro, Cincinnati, Ohio, linebacker
Kyle Sand, Seminole, Fla., defensive end
Andrew Sturzenbecker, Jamestown, N.Y., linebacker
Mason Webb, Hamilton, Ohio, punter

PFL South Division

"Coach of the Year"

2002	Matt Ballard
2003	Matt Ballard
2004	Matt Ballard
2005	Matt Ballard

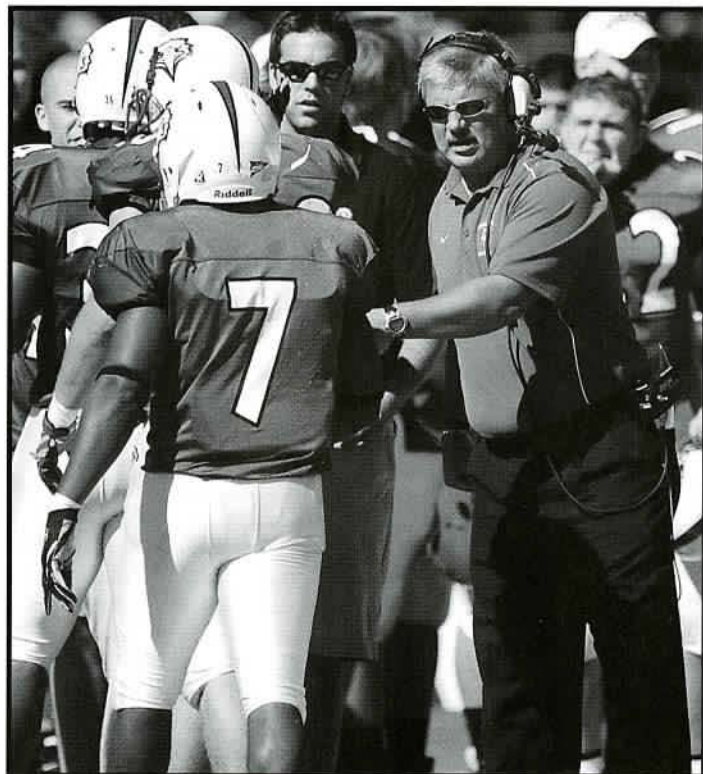

Eagle Head Coach Matt Ballard



Series Records

Opponent	First Game	Latest Game	W	L	T
Akron	1975	1986	1	7	1
Alabama-Birmingham	1993	1994	0	2	0
Alderson-Broadus	1927	1928	2	0	0
Appalachian State	2003	2003	0	1	0
Armstrong State	1932	1932	1	0	0
Austin Peay	1962	2006	26	18	0
Bethel	1998	1998	1	0	0
Bowie State	2000	2000	1	0	0
Butler	1963	2007	10	1	0
Campbellsville	1929	1929	1	0	0
Carson-Newman	1955	1973	2	1	0
Cedarville	1930	1949	3	0	0
Central Michigan	1967	1967	0	1	0
Central State (Ohio)	1973	1973	0	1	0
Centre	1934	1934	0	1	0
Charleston (Morris Harvey)	1927	2004	4	6	1
Charleston Southern	1995	1998	3	1	0
Cincinnati	1937	1989	2	0	0
Coastal Carolina	2003	2004	1	1	0
Concord	1931	1941	3	1	0
Cumberland (Ky.)	2002	2002	1	0	0
Davis & Elkins	1939	1941	2	0	0
Davidson	1999	2006	5	3	0
Dayton	1996	2007	4	9	0
Drake	2003	2007	2	3	0
Duquesne	2003	2004	1	1	0
Eastern Kentucky	1927	1995	16	46	4
East Tennessee	1933	1993	12	16	0
Elon	1998	1999	0	2	0
Evansville	1949	1997	4	2	0
Fairmont State	1970	1973	3	0	0
Franklin College	1982	1982	1	0	0
Georgetown (Ky.)	1935	1984	8	1	1
Georgia Southern	2005	2005	0	1	0
Glennville State	1930	1930	0	1	0
Illinois State	1971	1972	1	1	0
Jacksonville	2001	2007	4	3	0
James Madison	1979	1987	2	4	0
Kentucky State	1976	2002	13	2	1
Kentucky Wesleyan	1929	2001	6	1	0
Lawrence Tech	1938	1938	1	0	0
Liberty	1980	1981	0	2	0
Louisville	1932	1957	3	5	0
Marshall	1928	1994	11	32	3
Maryville	1942	1960	5	0	0
Middle Tennessee	1950	1995	8	37	0
Miles	1997	1997	1	0	0
Missouri-Rolla	2005	2006	1	1	0
Morgan State	1990	1990	1	0	0
Murray State	1936	1995	16	40	1
Newberry	2005	2006	1	1	0
New Haven	1999	1999	0	1	0
Ohio University	1974	1974	0	1	0
Otterbein	1947	1947	0	0	1



Quincy	1996	1996	1	0	0
Rio Grande	1927	1949	6	2	0
Robert Morris	2007	2007	0	1	0
Saint Francis (Pa.)	2004	2007	3	0	0
St. Joseph's (Ind.)	1996	2002	2	1	0
Salem	1929	1985	2	1	0
Samford	1988	1991	1	3	0
San Diego	2005	2007	0	3	0
Southeast Missouri	1991	1995	2	3	0
Southern Arkansas	1987	1987	0	1	0
Southern Utah	1999	2000	0	2	0
South Florida	1997	1998	0	2	0
Stetson	1953	1953	0	1	0
Tennessee-Martin	1976	2001	2	8	0
Tennessee State	1988	1995	0	5	0
Tennessee Tech	1936	1995	20	30	1
Tiffin	2001	2005	2	1	0
Thomas More	1998	1998	1	0	0
Transylvania	1929	1940	8	2	1
Tusculum	2001	2002	0	2	0
Union (Ky.)	1927	1946	4	4	2
Valparaiso	1996	2007	10	3	0
VMI	1958	1998	1	1	0
Western Carolina	1974	1974	0	1	0
Western Kentucky	1939	1997	7	41	2
Western Illinois	2006	2006	0	1	0
West Georgia	1999	1999	0	1	0
West Liberty	1930	1947	2	1	1
Westminster (Pa.)	2000	2000	1	0	0
West Virginia State	1992	1996	1	1	0
West Virginia Tech	1942	2007	5	1	1
Wisconsin-LaCrosse	1974	1974	1	0	0
Wichita State	1986	1986	1	0	0
Wofford	1996	1997	1	1	0
Xavier	1928	1972	0	3	0
Youngstown State	1965	1987	6	8	0
Totals			295	396	22

2008 Opponents in bold



Eagle Analysts

Former Eagle Quarterbacks Make Their Marks in Network Television

Two former Morehead State University quarterbacks transformed playing and coaching careers into positions in television sports and are among some of the best known analysts in the industry. Phil Simms (left) had a long and distinguished career with the New York Giants and was named Most Valuable Player of Super Bowl XXI. He is currently the lead game analyst for the NFL on CBS. After his playing career at MSU, Mike Gottfried (right) became a college coach. He served as head coach at Murray State, Cincinnati, Kansas and Pittsburgh before becoming a college football analyst for ESPN.





Year-by-Year Records

MSU	1927	OPP
0	Morris Harvey	77
18	Rio Grande	12
6	Eastern Kentucky	12
39	Union	0
83	Broadbudd	0

Record: 3-2-0
Coach: George D. Downing

MSU	1928	OPP
19	Morris Harvey	12
6	Xavier	45
0	Marshall	36
20	Kentucky "B"	0
18	Eastern Kentucky	0
36	Union	6
50	Sue Bennett	0
51	Alderson	0
26	Rio Grande	0

Record: 7-2-0
Coach: George D. Downing

MSU	1929	OPP
13	at Kentucky Wesleyan	21
51	at Transylvania	13
54	at Campbellsville	6
13	at Eastern Kentucky	6
7	Salem	36
7	Glenview	21
6	at New River State	36
20	Morris Harvey	0

Record: 4-4-0
Coach: George D. Downing

MSU	1930	OPP
13	Sue Bennett	6
0	at West Liberty	32
0	Kentucky "B"	42
0	at Eastern Kentucky	13
7	Cedarville	0
6	Morris Harvey	8
0	Union	34
0	at Glenville	33

Record: 2-6-0
Coach: George D. Downing

MSU	1931	OPP
6	Concord	0
7	at Sue Bennett	0
0	at Morris Harvey	19
32	Transylvania "B"	7
12	at Union	0
0	Eastern Kentucky	0
12	at Rio Grande	20

Record: 4-2-1
Coach: George D. Downing

MSU	1932	OPP
12	Armstrong	0
0	at Concord	13
10	Rio Grande	7
20	at Louisville	0
0	Union	0
0	at Eastern Kentucky	19
19	at Transylvania	7

Record: 4-2-1
Coach: George D. Downing

MSU	1933	OPP
6	at East Tennessee	7
0	at Union	20
13	Louisville	0
0	Eastern Kentucky	6
0	Transylvania	0
7	New River State	19

Record: 1-4-1
Coach: George D. Downing

MSU	1934	OPP
0	at Centre	47
13	Rio Grande	8
8	Union	15
2	at Transylvania	12
0	at Eastern Kentucky	12
13	East Tennessee	12
0	at Union	20

Record: 2-4-0
Coach: George D. Downing

MSU	1935	OPP
6	Rio Grande	7
0	at Georgetown	19
0	at Union	31
0	Transylvania	26
0	Eastern Kentucky	53
7	Alfred Holbrook	0
0	at Louisville	20

Record: 1-6-0
Coach: George D. Downing

MSU	1936	OPP
7	Murray State	14
0	Georgetown	0
6	Union	6
7	at Transylvania	0
19	at Eastern Kentucky	7
14	Tennessee Tech	0
14	Louisville	7

Record: 4-1-2
Coach: Ellis T. Johnson

MSU	1937	OPP
7	Cincinnati	0
19	East Tennessee	0
19	at Georgetown	0
66	Alfred Holbrook	0
7	Transylvania	6
26	Eastern Kentucky	0
9	at Tennessee Tech	6
7	at Murray State	32

Record: 7-1-0
Coach: Ellis T. Johnson

MSU	1938	OPP
76	Lawrence Tech	0
58	Alfred Holbrook	0
0	Murray State	14
21	Transylvania	0
0	at Eastern Kentucky	0
58	Georgetown	0
58	at Cent. Teachers	0

Record: 5-1-1
Coach: Ellis T. Johnson

MSU	1939	OPP
13	West Liberty	0
0	at Western Kentucky	2
7	Murray State	20
20	at Transylvania	0
7	Eastern Kentucky	6
25	at Concord	0
38	at Alfred Holbrook	6
7	Davis Elkins	0

Record: 6-2-0
Coach: Ellis T. Johnson

MSU	1940	OPP
6	Marshall	13
0	at Murray State	0
27	Salem	0

46	at Alfred Holbrook	0
13	at Eastern Kentucky	27
0	Western Kentucky	0
6	Transylvania	0

Record: 3-2-2
Coach: Ellis T. Johnson

MSU	1941	OPP
0	at Western Kentucky	14
28	Davis Elkins	7
104	Rio Grande	0
7	at Murray State	16
12	Concord	6
7	at Marshall	28
13	Eastern Kentucky	33

Record: 3-4-0
Coach: Ellis T. Johnson

MSU	1942	OPP
0	at Marshall	0
13	Murray State	0
0	at Western Kentucky	9
0	at Morris Harvey	0
13	West Virginia Tech	6
20	at Eastern Kentucky	0
18	Maryville	6

Record: 4-1-2
Coach: Ellis T. Johnson

1943 No Games Scheduled Due To War
1944 No Games Scheduled Due To War
1945 No Games Scheduled Due To War

MSU	1946	OPP
39	at Morris Harvey	6
19	at Murray State	38
26	West Liberty	0
12	Eastern Kentucky	6
36	Western Kentucky	7
29	at Marshall	20
55	Union	7

Record: 6-1-0
Coach: Ellis T. Johnson

MSU	1947	OPP
0	at Kentucky "B"	21
6	at Otterbein	6
12	at Marshall	38
6	Murray State	13
0	Kentucky "B"	24
18	West Liberty	18
13	at Georgetown	6
7	at Eastern Kentucky	34
0	at Western Kentucky	20

Record: 1-6-2
Coach: Ellis T. Johnson

MSU	1948	OPP
19	Tennessee Tech	7
7	at Marshall	20
30	at Georgetown	13
14	Western Kentucky	19
6	at Tennessee Tech	19
40	Cedarville	0
0	Eastern Kentucky	7
0	Murray State	33

Record: 3-5-0
Coach: Ellis T. Johnson

MSU	1949	OPP
29	Cedarville	6
0	at Evansville	14
15	at Marshall	20
45	Rio Grande	0
0	at Western Kentucky	19



12	Tennessee Tech	7
27	at Eastern Kentucky	26
21	Murray State	0
28	Georgetown	7

Record: 6-3-0
Coach: Ellis T. Johnson

MSU	1950	OPP
51	at Marshall	6
53	Evansville	0
7	at Xavier	42
20	at Tennessee Tech	16
21	Western Kentucky	23
31	at Middle Tennessee	7
7	Eastern Kentucky	14
13	at Murray State	21

Record: 4-4-0
Coach: Ellis T. Johnson

MSU	1951	OPP
6	at Evansville	33
6	at Marshall	21
14	Tennessee Tech	17
14	East Tennessee	0
7	at Western Kentucky	20
13	Middle Tennessee	33
0	at Eastern Kentucky	6
0	Murray State	14

Record: 1-7-0
Coach: Ellis T. Johnson

MSU	1952	OPP
14	Evansville	0
14	at Marshall	48
0	at East Tennessee	34
6	at Tennessee Tech	30
7	Western Kentucky	39
6	at Middle Tennessee	27
20	Eastern Kentucky	20
0	Murray State	48

Record: 1-6-1
Coach: Ellis T. Johnson

MSU	1953	OPP
13	Kentucky "B"	19
0	at Marshall	40
0	Tennessee Tech	27
0	at Western Kentucky	48
0	Middle Tennessee	14
7	at Eastern Kentucky	25
0	Murray State	33
0	at Stetson	41

Record: 0-8-0
Coach: Wilbur Jamerson

MSU	1954	OPP
6	Kentucky "B"	7
7	at Marshall	19
2	Tennessee Tech	32
13	Western Kentucky	19
13	at Middle Tennessee	20
8	Eastern Kentucky	12
16	at Murray State	24
0	at Louisville	24
7	Morris Harvey	45

Record: 0-9-0
Coach: Wilbur Jamerson

MSU	1955	OPP
7	Kentucky "B"	14
0	at Carson-Newman	13
0	Tennessee Tech	55
7	at Western Kentucky	12
0	Middle Tennessee	21
13	at Eastern Kentucky	35
7	Murray State	22
12	at Louisville	37
7	at Morris Harvey	40

Record: 0-9-0

Coach: Wilbur Jamerson

MSU	1956	OPP
18	at Maryville	13
13	Carson-Newman	0
19	Tennessee Tech	26
7	at Murray State	13
12	at Middle Tennessee	20
7	Louisville	19
7	Western Kentucky	9
0	at Eastern Kentucky	19

Record: 2-6-0
Coach: Paul Adams

MSU	1957	OPP
12	Maryville	0
0	at Marshall	21
6	at Tennessee Tech	14
28	at West Virginia Tech	21
7	Murray State	21
6	Middle Tennessee	18
6	at Western Kentucky	28
3	Eastern Kentucky	40
6	at Louisville	40

Record: 2-7-0
Coach: Paul Adams

MSU	1958	OPP
20	at Virginia Military Institute	46
16	Marshall	30
7	Tennessee Tech	22
14	West Virginia Tech	14
6	at Murray State	34
6	at Middle Tennessee	34
3	at East Tennessee	19
0	Western Kentucky	14
6	at Eastern Kentucky	24

Record: 0-8-1
Coach: Paul Adams

MSU	1959	OPP
15	at Georgetown	12
53	Maryville	0
0	at Tennessee Tech	48
7	West Virginia Tech	20
9	Murray State	8
0	at Middle Tennessee	27
21	East Tennessee	27
14	at Western Kentucky	27
7	Eastern Kentucky	12

Record: 3-6-0
Coach: Guy Penny

MSU	1960	OPP
20	at Georgetown	0
25	Maryville	0
7	at Tennessee Tech	27
49	at West Virginia Tech	13
8	Murray State	14
0	Middle Tennessee	28
13	East Tennessee	38
12	at Western Kentucky	6
21	Eastern Kentucky	9

Record: 5-4-0
Coach: Guy Penny

MSU	1961	OPP
58	Memphis Navy	0
14	Middle Tennessee	19
16	at Tennessee Tech	20
28	Murray State	35
0	at Marshall	0
12	East Tennessee	13
0	at Western Kentucky	7
0	Eastern Kentucky	13

Record: 1-6-1
Coach: Guy Penny

MSU	1962	OPP
0	at Middle Tennessee	7
14	Tennessee Tech	6
14	at Murray State	13
36	Austin Peay	7
18	Marshall	26
14	at East Tennessee	10
0	Western Kentucky	7
20	at Eastern Kentucky	12

Record: 5-3
Coach: Guy Penny

MSU	1963	OPP
31	Butler	13
19	Marshall	6
17	at Tennessee Tech	21
24	Murray State	10
7	at Austin Peay	0
7	Middle Tennessee	27
9	East Tennessee	22
0	at Western Kentucky	17
6	Eastern Kentucky	0

Record: 5-4-0
Coach: Guy Penny

MSU	1964	OPP
26	Butler	7
6	Marshall	0
35	Tennessee Tech	0
17	at Murray State	14
14	Austin Peay	13
0	at Middle Tennessee	13
9	East Tennessee	21
0	at Western Kentucky	9
7	Eastern Kentucky	10

Record: 5-4-0
Coach: Guy Penny

MSU	1965	OPP
12	Marshall	22
12	Youngstown State*	9
15	at Tennessee Tech	14
12	Murray State	13
21	at Austin Peay	26
28	Middle Tennessee	30
35	East Tennessee	21
21	at Western Kentucky	12
20	Eastern Kentucky	38

Record: *4-5-0
Coach: Guy Penny

*Later forfeited to Youngstown State

MSU	1966	OPP
20	Marshall	27
21	at Youngstown State	12
14	Tennessee Tech	7
30	at Murray State	9
21	Austin Peay	10
7	at Middle Tennessee	20
13	at East Tennessee	7
12	Western Kentucky	7
21	at Eastern Kentucky	19

Record: 7-2-0
Coach: Guy Penny

MSU	1967	OPP
30	Marshall	6
21	Middle Tennessee	19
15	at Murray State	21
8	Austin Peay	10
20	at Kentucky State	16
21	at Tennessee Tech	16
19	at Western Kentucky	30
0	East Tennessee	16
7	at Central Michigan	9
7	Eastern Kentucky	7

Record: 4-5-1
Coach: Guy Penny



MSU	1968	OPP
7	at Marshall	7
18	at Middle Tennessee	27
21	Murray State	28
16	at Austin Peay	17
35	Youngstown State	26
24	Tennessee Tech	12
21	Western Kentucky	24
13	at East Tennessee	16
46	Kentucky State	0
7	at Eastern Kentucky	35

Record: 3-6-1
Coach: Jake Hallum

MSU	1969	OPP
27	at Marshall	14
35	Middle Tennessee	9
7	Murray State	13
29	at Austin Peay	18
21	Youngstown State	12
6	Tennessee Tech	21
2	at Western Kentucky	27
7	at East Tennessee	27
13	Kentucky State	0
23	at Eastern Kentucky	11

Record: 6-4-0
Coach: Jake Hallum

MSU	1970	OPP
7	Marshall	17
6	at Middle Tennessee	14
24	Murray State	7
24	at Austin Peay	6
27	Fairmont State	7
31	Tennessee Tech	10
14	Western Kentucky	24
7	at East Tennessee	13
28	Kentucky State	6
16	at Eastern Kentucky	13

Record: 6-4-0
Coach: Jake Hallum

MSU	1971	OPP
29	Marshall	6
7	Middle Tennessee	9
48	at Murray State	14
22	Austin Peay	0
51	at Fairmont State	22
8	at Tennessee Tech	26
11	at Western Kentucky	34
19	East Tennessee	7
28	at Illinois State	12
10	Eastern Kentucky	7

Record: 7-3-0
Coach: Jake Hallum

MSU	1972	OPP
7	Xavier	26
24	at Marshall	27
35	at Middle Tennessee	35
27	Murray State	24
31	at Austin Peay	21
17	Tennessee Tech	28
6	Western Kentucky	35
14	at East Tennessee	7
0	Illinois State	20
6	at Eastern Kentucky	28

Record: 3-6-1
Coach: Roy Terry

MSU	1973	OPP
24	at Central State	31
17	at Marshall	24
28	Middle Tennessee	22
16	at Murray State	30
23	Austin Peay	22
42	Fairmont State	7
23	at Tennessee Tech	10
7	at Western Kentucky	34

38	East Tennessee	28
23	at Carson-Newman	14
25	Eastern Kentucky	37

Record: 6-5-0
Coach: Roy Terry

MSU	1974	OPP
14	Marshall	12
24	Murray State	25
14	at Middle Tennessee	23
12	at West Carolina	31
15	at Austin Peay	17
10	at Ohio	49
14	Tennessee Tech	7
0	Western Kentucky	36
0	at East Tennessee	13
30	Wisconsin-LaCrosse	15
14	at Eastern Kentucky	21

Record: 3-8-0
Coach: Roy Terry

MSU	1975	OPP
19	at Marshall	16
10	Middle Tennessee	12
3	at Murray State	17
10	Austin Peay	20
0	at Youngstown State	28
13	at Tennessee Tech	28
10	at Western Kentucky	14
7	East Tennessee	8
7	Akron	0
9	Eastern Kentucky	17

Record: 3-7-0
Coach: Roy Terry

MSU	1976	OPP
31	Marshall*	14
6	at Akron	26
0	at Middle Tennessee	21
6	Murray State	7
13	at Austin Peay	27
17	Youngstown State	33
23	Tennessee Tech	28
21	Western Kentucky	0
17	at East Tennessee	7
0	UT-Martin	40
12	at Eastern Kentucky	31

Record: *3-8-0
Coach: Wayne Chapman

*Later forfeited to Marshall

MSU	1977	OPP
13	Akron	12
26	at Marshall	38
24	Middle Tennessee	21
17	at Murray State	3
7	Austin Peay	21
22	at Tennessee Tech	24
20	at Western Kentucky	20
34	East Tennessee	37
7	at UT-Martin	49
13	Eastern Kentucky	42

Record: 2-6-2
Coach: Wayne Chapman

MSU	1978	OPP
7	Kentucky State	7
6	at Middle Tennessee	9
49	Murray State	32
16	at Austin Peay	19
9	at UT-Martin	13
20	Tennessee Tech	21
7	Western Kentucky	35
31	at East Tennessee	30
0	at Eastern Kentucky	30

Record: 2-6-1
Coach: Wayne Chapman

MSU	1979	OPP
14	at Kentucky State	7
28	Middle Tennessee	7
7	at Murray State	31
7	Austin Peay	0
7	UT-Martin	0
3	at Tennessee Tech	3
3	at Western Kentucky	0
17	Akron	23
3	at James Madison	16
7	Eastern Kentucky	34

Record: 5-4-1
Coach: Tom Lichtenberg

MSU	1980	OPP
8	Marshall	35
21	James Madison	18
17	at Middle Tennessee	10
6	Murray State	30
21	at Austin Peay	23
20	at Youngstown State	14
29	Tennessee Tech	31
7	Western Kentucky	17
20	at Liberty Baptist	23
15	Kentucky State	10
14	at Eastern Kentucky	18

Record: 4-7-0
Coach: Tom Lichtenberg

MSU	1981	OPP
17	at Marshall	20
7	Middle Tennessee	20
7	at Murray State	20
28	Austin Peay	42
14	at Akron	31
17	at Tennessee Tech	35
15	at Western Kentucky	19
34	Liberty Baptist	10
7	Youngstown State	38
17	Eastern Kentucky	21

Record: 1-9-0
Coach: Steve Loney

MSU	1982	OPP
24	Franklin	17
28	Kentucky State	6
0	at Middle Tennessee	30
13	Murray State	10
16	Austin Peay	17
6	at Akron	28
38	Tennessee Tech	14
17	Western Kentucky	13
10	at Liberty Baptist	13
19	Youngstown State	38
3	at Eastern Kentucky	20

Record: 5-6-0
Coach: Steve Loney

MSU	1983	OPP
3	at Kentucky State	7
0	Marshall	35
17	Middle Tennessee	56
0	at Murray State	38
3	Austin Peay	14
0	Akron	31
3	at Tennessee Tech	14
7	at Western Kentucky	38
24	Liberty Baptist	16
0	Eastern Kentucky	56
27	at Youngstown State	20

Record: 2-9-0
Coach: Steve Loney

MSU	1984	OPP
31	Georgetown	0
6	at Marshall	40
28	James Madison	38
28	at Middle Tennessee	42
28	Murray State	58



14	at Austin Peay	21
3	at Akron	27
43	Tennessee Tech	14
31	Western Kentucky	33
38	at Eastern Kentucky	48
31	Youngstown State	35

Record: 2-9-0
Coach: Bill Baldrige

MSU	1985	OPP
10	Marshall	27
14	at James Madison	35
41	Salem	14
14	Middle Tennessee	33
9	at Murray State	35
10	Austin Peay	14
9	Akron	38
6	at Tennessee Tech	59
13	at Western Kentucky	26
0	Eastern Kentucky	26
17	at Youngstown State	20

Record: 1-10-0
Coach: Bill Baldrige

MSU	1986	OPP
19	at Marshall	10
27	James Madison	24
36	at Wichita State	35
33	Kentucky State	10
27	Austin Peay	10
28	at Tennessee Tech	20
7	at Akron	30
11	Murray State	45
7	at Middle Tennessee	24
27	Youngstown State	24
6	at Eastern Kentucky	23

Record: 7-4-0
Coach: Bill Baldrige

MSU	1987	OPP
0	at Marshall	29
37	Kentucky State	0
10	at James Madison	44
23	Southern Arkansas	38
13	at Austin Peay	20
14	Tennessee Tech	52
15	at Murray State	53
7	Middle Tennessee	3
14	at Youngstown State	38
0	Eastern Kentucky	23

Record: 2-8-0
Coach: Bill Baldrige

MSU	1988	OPP
17	Marshall	30
0	Western Kentucky	34
29	at Kentucky State	12
9	at Liberty	34
17	Samford	18
22	Murray State	29
0	at Middle Tennessee	49
14	Tennessee State	29
43	Austin Peay	6
20	at Tennessee Tech	3
17	Eastern Kentucky	39

Record: 3-8-0
Coach: Bill Baldrige

MSU	1989	OPP
7	at Marshall	30
38	Kentucky State*	0
14	Liberty	34
35	at Samford*	28
13	at Murray State	27
32	Middle Tennessee	34
14	at Tennessee State	23
23	at Austin Peay*	22
14	Tennessee Tech*	8
13	at Cincinnati	10

31	Eastern Kentucky	38
----	------------------	----

Record: 5-6-0
Coach: Bill Baldrige

*Later forfeited

MSU	1990	OPP
14	at Marshall	28
0	Western Kentucky	24
35	at Kentucky State	13
13	at Liberty	42
47	Morgan State	0
7	at Tennessee Tech	24
34	Austin Peay	7
22	Samford	25
0	at Middle Tennessee	37
69	Murray State	6
27	at Eastern Kentucky	17

Record: 5-6-0
Coach: Cole Proctor

MSU	1991	OPP
14	at Samford	52
11	at Marshall	70
21	at Western Kentucky	48
28	UT-Martin	32
12	Liberty	10
20	at Murray State	10
21	Tennessee Tech	20
33	Austin Peay	14
16	at Southeast Missouri	17
3	Middle Tennessee	31
10	Eastern Kentucky	41

Record: 4-7-0
Coach: Cole Proctor

MSU	1992	OPP
7	at Marshall	49
0	West Virginia State	22
7	at UT-Martin	20
7	at East Tennessee	27
14	Tennessee State	24
31	Murray State	7
12	at Tennessee Tech	31
41	at Austin Peay	34
20	Southeast Missouri	17
0	at Middle Tennessee	70
9	Eastern Kentucky	37

Record: 3-8-0
Coach: Cole Proctor

MSU	1993	OPP
0	at Marshall	56
14	at Alabama-Birmingham	52
52	West Virginia Tech	14
3	at Tennessee Tech	21
23	at Southeast Missouri	21
0	Middle Tennessee	45
23	Austin Peay	10
0	at Tennessee State	15
0	at Murray State	39
0	UT-Martin	17
7	Eastern Kentucky	44

Record: 3-8-0
Coach: Cole Proctor

MSU	1994	OPP
7	at Marshall	71
0	East Tennessee	44
10	Tennessee State	48
14	Tennessee Tech	56
20	Southeast Missouri	45
6	at Middle Tennessee	63
6	at Austin Peay	73
15	Alabama-Birmingham	36
6	Murray State	45
7	at UT-Martin	21
7	at Eastern Kentucky	54

Record: 0-11-0
Head Coach: Matt Ballard

MSU	1995	OPP
36	Kentucky Wesleyan	11
0	Middle Tennessee	42
24	UT-Martin	49
22	Charleston Southern	34
14	at Tennessee State	45
13	at Murray State	63
29	Tennessee Tech	36
26	Austin Peay	13
12	at Southeast Missouri	21
10	at Eastern Kentucky	41

Record: 2-8
Head Coach: Matt Ballard

MSU	1996	OPP
6	at Dayton	52
24	at Valparaiso	0
24	Kentucky Wesleyan	18
30	at Charleston Southern	27
14	at Wofford	41
22	St. Joseph's - Ind.	26
64	Quincy	14
26	Western Kentucky	31
38	at Evansville	21
60	West Virginia State	22

Record: 6-4
Head Coach: Matt Ballard

MSU	1997	OPP
55	Austin Peay	43
56	Valparaiso	24
28	Dayton	42
17	at South Florida	33
37	Wofford	35
56	at Miles	41
37	at St. Joseph's	7
24	at Western Kentucky	38
55	Charleston Southern	27
54	Evansville	27

Record: 7-3
Head Coach: Matt Ballard

MSU	1998	OPP
44	at Austin Peay	21
55	Butler	17
29	at Valparaiso	19
35	at Dayton (OT)	34
0	Elon	59
58	Thomas More	26
41	at VMI	38
56	Bethel	0
27	at Charleston Southern	20
53	Kentucky Wesleyan	34
22	at South Florida	38

Record: 9-2
Head Coach: Matt Ballard

MSU	1999	OPP
40	Davidson	0
56	at Butler	34
50	Dayton	39
28	at West Georgia (OT)	34
22	at New Haven	52
21	Valparaiso	31
47	Austin Peay	7
56	at Kentucky Wesleyan	21
6	at Elon	41
33	Southern Utah	51

Record: 5-5
Head Coach: Matt Ballard

MSU	2000	OPP
46	Burler	43
14	at Dayton	55
28	at Valparaiso	24
31	at Davidson (OT)	38
56	Bowie State	14
73	at Austin Peay	10
63	Kentucky Wesleyan	34



21	at Southern Utah	35
42	Westminster	38

Record: 6-3
Head Coach: Matt Ballard

MSU	2001	OPP
27	Tusculum	34
27	at Butler	29
27	at Jacksonville	39
22	Dayton	42
24	Valparaiso	10
28	Davidson	17
31	at UT Martin	13
14	at Kentucky State	21
29	Austin Peay	24
34	at Kentucky Wesleyan	3
35	at Tiffin	14

Record: 6-5
Head Coach: Matt Ballard

MSU	2002	OPP
31	Cumberland (Ky.)	0
27	at Valparaiso	17
20	Kentucky State	15
0	at Tusculum	42
53	Butler	20
39	at Davidson	7
40	St. Joseph's	7
48	Jacksonville	14
45	at Austin Peay	25
24	Tiffin	13
20	at Dayton	30
0	Dayton (PFL Champ.)	28

Record: 9-3 - PFL South W Champions
Head Coach: Matt Ballard

MSU	2003	OPP
0	Dayton	12
31	at Coastal Carolina	6

21	at Appalachian State	24
34	Drake	17
32	at Valparaiso	26
49	Austin Peay	0
35	Davidson	10
20	at Jacksonville	16
15	Duquesne	10
48	at Charleston (W.Va.)	10
42	at Valparaiso (PFL Champ.)	54

Record: 8-3 - PFL South Champions
Head Coach: Matt Ballard

MSU	2004	OPP
7	Coastal Carolina	28
0	at Dayton	28
15	Butler	7
12	at Drake	42
29	Valparaiso	23
28	at Austin Peay	14
10	at Davidson	14
28	Jacksonville	14
7	Saint Francis (Pa.)	2
49	Charleston (W.Va.)	3
33	at Duquesne	36 (OT)
17	Drake (PFL Champ.)	20

Record: 6-6 - PFL South Champions
Head Coach: Matt Ballard

MSU	2005	OPP
26	at Saint Francis (Pa.)	25
35	Newberry	33
48	at Valparaiso	7
7	Dayton	42
58	at Butler	10
31	at Jacksonville	12
44	Austin Peay	12
31	Davidson	13
14	Tiffin	17
56	at Missouri-Rolla	55

17	at Georgia Southern	63
40	at San Diego	47

(PFL Champ.)
Record: 8-4 - PFL South Champions
Head Coach: Matt Ballard

MSU	2006	OPP
6	at Western Illinois	31
7	at Newberry	23
35	Valparaiso	42
37	Missouri-Rolla	49
7	at Drake	33
22	at Dayton	15
24	Davidson	27
24	Jacksonville	28
21	at San Diego	44
14	at Butler	7
21	Austin Peay	23

Record: 2-9
Head Coach: Matt Ballard

MSU	2007	OPP
24	at Saint Francis (Pa.)	21
34	West Virginia Tech	7
8	Robert Morris	9
42	Dayton	35
49	at Davidson	21
24	at Jacksonville	34
24	Butler	3
16	at Valparaiso	14
33	Drake	0
14	San Diego	27
12	at Western Kentucky	52

Record: 7-4
Head Coach: Matt Ballard

Head Football Coaches

Year	Coach	W	L	T	PCT.
1927-35	George D. Downing	28	32	3	.467
1936-52	Ellis T. Johnson	54	44	10	.551
No Football 1943-45					
1953-55	Wilbur (Shorty) Jamerson	0	26	0	.000
1956-58	Paul Adams	4	21	1	.160
1959-67	Guy Penny	39	39	2	.500
1968-71	John (Jake) Hallum	22	17	1	.546
1972-75	Roy M. Terry	15	26	1	.366
1976-78	Wayne Chapman	7	20	3	.259
1979-80	Tom Lichtenberg	9	11	1	.450
1981-83	Steve Loney	8	24	0	.250
1984-89	Bill Baldrige	20	45	0	.262
1990-93	Cole Proctor	15	29	0	.340
1994-	Matt Ballard	81	70	0	.536
Totals		302	400	22	.430

Morehead State's Largest Margins of Victory

Year	Margin	MSU	Opponent
1941	104	MSU	Rio Grande 0
1927	83	MSU	Broadddus 0
1938	76	MSU	Lawrence Tech 0
1937	66	MSU	Alfred Holbrook 0
1990	63	MSU	Murray State 6
2000	63	MSU	Austin Peay 10



2008 Opponent All-Time Series Records

Butler (10-1)

1963	(H)	31-13	W
1964	(H)	26-7	W
1998	(H)	55-17	W
1999	(A)	56-34	W
2000	(H)	46-43	W
2001	(A)	29-27	L
2002	(H)	53-20	W
2004	(H)	15-7	W
2005	(A)	58-10	W
2006	(A)	14-7	W
2007	(H)	24-3	W

Campbell (0-0)

First Series Meeting

Davidson (6-3)

1999	(H)	40-0	W
2000	(A)	31-38	L
2001	(H)	28-17	W
2002	(A)	39-7	W
2003	(H)	35-10	W
2004	(A)	14-10	L
2005	(H)	31-13	W
2006	(H)	27-24	L
2007	(A)	49-21	W

Dayton (4-9)

1996	(A)	6-52	L
1997	(H)	28-42	L
1998	(A)	35-24 (OT)	W
1999	(H)	50-39	W
2000	(A)	14-55	L
2001	(H)	22-42	L
2002	(A)	30-20	L
2002	(H)	28-0	L
2003	(H)	12-0	L
2004	(A)	28-0	L
2005	(H)	42-7	L
2006	(A)	22-15	W
2007	(H)	42-35	W

Drake (2-3)

2003	(H)	34-17	W
2004	(A)	42-12	L
2005	(H)	20-17	L
2006	(A)	33-7	L
2007	(H)	33-0	W

Eastern Kentucky (16-46-4)

1927	(H)	12-6	L
1928	(H)	18-0	W
1929	(A)	13-6	W
1930	(A)	13-0	L
1931	(H)	0-0	T

1932	(A)	19-0	L
1933	(H)	6-0	L
1934	(A)	12-0	L
1935	(H)	53-0	L
1936	(A)	19-7	W
1937	(H)	26-0	W
1938	(A)	0-0	T
1939	(H)	7-6	W
1940	(A)	27-13	L
1941	(H)	33-13	L
1942	(A)	20-0	W
1946	(H)	12-6	W
1947	(A)	34-7	L
1948	(H)	7-0	L
1949	(A)	27-26	W
1950	(H)	14-7	L
1951	(A)	6-0	L
1952	(H)	20-20	T
1953	(A)	25-7	L
1954	(H)	12-8	L
1955	(A)	35-13	L
1956	(A)	19-0	L
1957	(H)	40-3	L
1958	(A)	24-6	L
1959	(H)	12-7	L
1960	(A)	21-9	W
1961	(H)	13-0	L
1962	(A)	20-12	W
1963	(A)	6-0	W
1964	(H)	10-7	L
1965	(H)	38-20	L
1966	(A)	21-19	W
1967	(H)	7-7	T
1968	(A)	35-7	L
1969	(H)	23-11	W
1970	(A)	16-13	W
1971	(H)	10-7	W
1972	(A)	28-6	L
1973	(H)	37-25	L
1974	(A)	21-14	L
1975	(H)	17-9	L
1976	(A)	31-12	L
1977	(H)	42-13	L
1978	(A)	30-0	L
1979	(H)	34-7	L
1980	(A)	18-14	L
1981	(H)	21-17	L
1982	(A)	20-3	L
1983	(H)	56-0	L
1984	(A)	48-38	L
1985	(H)	26-0	L
1986	(A)	23-6	L
1987	(H)	23-0	L
1988	(A)	39-17	L
1989	(H)	38-31	L

1990	(A)	27-17	W
1991	(H)	41-10	L
1992	(A)	37-9	L
1993	(H)	44-7	L
1994	(A)	54-7	L
1995	(A)	41-10	L

Jacksonville (4-3)

2001	(A)	27-39	L
2002	(H)	48-12	W
2003	(A)	20-16	W
2004	(H)	28-14	W
2005	(A)	31-12	W
2006	(H)	28-24	L
2007	(A)	34-24	L

Robert Morris (0-1)

2007	(H)	9-8	L
------	-----	-----	---

Saint Francis (3-0)

2004	(H)	7-2	W
2005	(A)	26-25	W
2007	(A)	21-14	W

San Diego (0-3)

2005	(A)	47-40	L
2006	(A)	44-21	L
2007	(H)	27-14	L

Southern Virginia (0-0)

First Series Meeting

Valparaiso (10-3)

1996	(A)	24-0	W
1997	(H)	56-24	W
1998	(A)	29-19	W
1999	(H)	21-31	L
2000	(A)	28-24	W
2001	(H)	24-10	W
2002	(A)	27-17	W
2003	(A)	32-26	W
2003	(A)	54-42	L
2004	(H)	29-23	W
2005	(A)	48-7	W
2006	(H)	42-35	L
2007	(A)	16-14	W



SVU **Game 1** **Southern Virginia Knights**
 Aug. 30, 2008 - Jayne Stadium (10,000), Morehead, Ky. - 7:00 p.m. EDT

Location..... Buena Vista, Va.
 Founded.....1996
 Enrollment.....725
 Nickname..... Knights
 Colors..... Green, White and Black
 Home Stadium..... Parry McCluer Stadium
 Surface/Capacity..... Natural Grass/TBA
 Conference..... Independent
 Affiliation..... NATA
 President..... Dr. Rodney K. Smith
 Director of Athletics..... Tom Longenecker
 Athletic Department Phone..... 540-261-8492
 Head Coach..... Mike Smith (Southern Utah, 1996)
 Record at SVU..... 6-5 (1 year)
 Career Record..... 6-5 (1 year)
 2007 Record..... 6-5

Sports Information

SID/Football Contact..... Kyle Chilton
 E-Mail..... kyle.chilton@svu.edu
 Office Phone..... 540-261-4524
 Fax..... 540-261-8434
 Website..... www.svuknights.com

2008 Schedule		
Date	Opponent	Time
Aug. 30	at Morehead State	7:00
Sept. 6	Lincoln (Pa.)	TBA
Sept. 13	at Ferrum	1:30
Sept. 20	at Washington and Lee	7:00
Sept. 27	at McNeese State	7:00
Oct. 3	at Guilford	7:00
Oct. 11	Frostburg State	1:00
Oct. 18	at Gallaudet	2:00
Nov. 1	Kentucky Christian	1:30
Nov. 8	Webber International	3:00
Nov. 15	at Apprentice	1:00

All times Eastern and p.m.

RMU **Game 2** **Robert Morris Colonials**
 Sept. 6, 2008 - Joe Walton Stadium (3,000), Moon Township, Pa. - 1:00 p.m. EDT

Location..... Moon Township, Pa.
 Founded.....1921
 Enrollment.....5,000
 Nickname..... Colonials
 Colors..... Blue and White with Red
 Home Stadium..... Joe Walton Stadium
 Surface/Capacity..... Field Turf/3,000
 Conference..... Northeast (NEC)
 Affiliation..... NCAA Division I FCS
 President..... Gregory G. Dell'Omo, Ph.D.
 Director of Athletics..... Craig Coleman
 Athletic Department Phone..... 412-262-8295
 Head Coach..... Joe Walton (Pittsburgh, 1957)
 Record at RMU..... 85-55-1 (14 years)
 Career Record..... 85-55-1 (14 years)
 2007 Record..... 4-6

Sports Information

SID/Football Contact..... Jim Duzyk
 E-Mail..... duzyk@rmu.edu
 Office Phone..... 412-262-8314
 Fax..... 412-262-8557
 Website..... www.rmucolonials.com

2008 Schedule		
Date	Opponent	Time
Sept. 6	Morehead State	1:00
Sept. 13	Bucknell	1:00
Sept. 20	at Dayton	1:00
Sept. 27	*Monmouth	1:00
Oct. 4	*at Sacred Heart	1:00
Oct. 11	*Duquesne	1:00
Oct. 18	at Bryant	1:00
Oct. 25	*at Wagner	1:00
Nov. 1	*Central Connecticut State	1:00
Nov. 8	*Albany	1:00
Nov. 15	*at Saint Francis (Pa.)	1:00

All times Eastern and p.m.
 *Northeast Conference game



Game
3

Eastern Kentucky Colonels

Sept. 13, 2008 - Roy Kidd Stadium (20,000), Richmond, Ky. - 6:00 p.m. EDT

Location..... Richmond, Ky.
 Founded.....1906
 Enrollment.....15,000
 Nickname..... Colonels
 Colors.....Maroon and White
 Home Stadium.....Roy Kidd Stadium
 Surface/Capacity..... Natural Grass/20,000
 Conference..... Ohio Valley
 Affiliation..... NCAA Division I FCS
 President..... Dr. Doug Whitlock
 Director of Athletics.....Mark Sandy
 Athletic Department Phone..... 859-622-2120
 Head Coach.....Dean Hood (Ohio Wesleyan, 1986)
 Record at EKU..... 0-0 (1st season)
 Career Record..... 0-0 (1st season)
 2007 Record..... 9-3

Athletic Public Relations

Football Contact..... Michael Clark
 E-Mail..... michael.clark@eku.edu
 Office Phone..... 859-622-6170
 Fax..... 859-622-5108
 Website..... www.ekusports.com

2008 Schedule		
Date	Opponent	Time
Aug. 28	at Cincinnati	7:30
Sept. 6	Western Kentucky	6:00
Sept. 13	Morehead State	6:00
Sept. 20	*at Tennessee State	6:00
Sept. 27	*Austin Peay	3:00
Oct. 4	*at Tennessee Tech	TBA
Oct. 11	*Jacksonville State	6:00
Oct. 25	*Eastern Illinois	3:00
Nov. 1	*at Southeast Missouri	2:00
Nov. 15	*Murray State	1:00
Nov. 22	*at UT Martin	1:00

All times Eastern and p.m.
 *Ohio Valley Conference game



Game
4

Saint Francis (Pa.) Red Flash

Sept. 27, 2008 - Jayne Stadium (10,000), Morehead, Ky. - 1:00 p.m. EDT

Location..... Loretto, Pa.
 Founded.....1847
 Enrollment.....2,000
 Nickname..... Red Flash
 Colors.....Red and White
 Home Stadium.....Pine Bowl
 Surface/Capacity..... Sportexe Artificial Turf/1,500
 Conference..... Northeast (NEC)
 Affiliation..... NCAA Division I FCS
 President..... Rev. Gabriel Zeis, T.O.R.
 Director of Athletics..... Bob Krimmel
 Athletic Department Phone..... 814-472-3276
 Head Coach..... Dave Opfar (Penn State, 1983)
 Record at SFU..... 6-15 (2 years)
 Career Record..... 6-15 (2 years)
 2007 Record..... 3-7

Sports Information

SID/Football Contact..... Bob Volkert
 E-Mail..... rvolkert@francis.edu
 Office Phone..... 814-472-3128
 Fax..... 814-472-3196
 Website..... www.francis.edu

2008 Schedule		
Date	Opponent	Time
Sept. 8	Morehead State	1:00
Sept. 15	*at Robert Morris	1:00
Sept. 29	at Liberty	7:00
Oct. 6	*Central Connecticut State	1:00
Oct. 13	Duquesne	1:00
Oct. 20	*Albany	1:00
Oct. 27	*at Sacred Heart	1:00
Nov. 3	*Monmouth	1:00
Nov. 10	*at Wagner	1:00
Nov. 17	at LaSalle	1:00

All times Eastern and p.m.
 *Northeast Conference game



Game
5

Davidson Wildcats

Oct. 4, 2008 - Jayne Stadium (10,000), Morehead, Ky. - 1:00 p.m. EDT

Location.....Davidson, N.C.
 Founded.....1837
 Enrollment.....1,700
 Nickname.....Wildcats
 Colors.....Red and Black
 Home Stadium.....Richardson Stadium
 Surface/Capacity.....Natural Grass/4,500
 Conference.....Pioneer Football League
 Affiliation.....NCAA Division I FCS
 President.....Tom Ross
 Director of Athletics.....Jim Murphy
 Athletic Department Phone.....704-894-2800
 Head Coach.....Tripp Merritt (Charlotte, 1990)
 Record at DC.....16-14 (3 years)
 Career Record.....16-14 (3 years)
 2007 Record.....6-4

Sports Information

SID/Football Contact.....Marc Gignac
 E-Mail.....magnac@davidson.edu
 Office Phone.....704-894-2123
 Fax.....704-894-2636
 Website.....www.davidsonwildcats.com

2008 Schedule

Date	Opponent	Time
Sept. 6	at UNC-Pembroke	6:00
Sept. 13	at Lenoir-Rhyne	7:00
Sept. 27	*Jacksonville	1:00
Oct. 4	*at Morehead State	1:00
Oct. 11	*at Valparaiso	2:00
Oct. 18	*Dayton	1:00
Oct. 25	*at Drake	2:00
Nov. 1	*at Campbell	1:00
Nov. 8	*San Diego	1:00
Nov. 15	Marist	Noon
Nov. 22	*Butler	Noon

All times Eastern
 *Pioneer Football League game



Game
6

San Diego Torero

Oct. 11, 2008 - Torero Stadium (7,000), San Diego, Calif. - 6:00 p.m. PDT

Location.....San Diego, Calif.
 Founded.....1949
 Enrollment.....7,600
 Nickname.....Torero
 Colors.....Torero Blue, Navy and White
 Home Stadium.....Torero Stadium
 Surface/Capacity.....Natural Grass/7,000
 Conference.....Pioneer Football League
 Affiliation.....NCAA Division I FCS
 President.....Dr. Mary E. Lyons
 Director of Athletics.....Ky Snyder
 Athletic Department Phone.....619-260-4745
 Head Coach.....Ron Caragher (UCLA, 1990)
 Record at USD.....9-2 (1 year)
 Career Record.....9-2 (1 year)
 2007 Record.....9-2

Athletic Media Relations

Director/Football Contact.....Ted Gosen
 E-Mail.....rgosen@sandiego.edu
 Office Phone.....619-260-4745
 Fax.....619-260-2990
 Website.....www.usdtoreros.com

2008 Schedule

Date	Opponent	Time
Aug. 29	Marist	7:00
Sept. 6	Azusa Pacific	6:00
Sept. 20	*at Campbell	1:00
Sept. 27	*at Drake	1:00
Oct. 4	*Valparaiso	2:00
Oct. 11	*Morehead State	6:00
Oct. 25	*at Jacksonville	1:00
Nov. 1	*Dayton	1:00
Nov. 8	*at Davidson	1:00
Nov. 15	*Butler	6:00
Nov. 22	UC Davis	6:00

All times local and p.m.
 *Pioneer Football League game



Game
7

Jacksonville Dolphins

Oct. 18, 2008 - Jayne Stadium (10,000), Morehead, Ky. - 1:00 p.m. EDT

Location.....Jacksonville, Fla.
 Founded.....1934
 Enrollment.....3,436
 Nickname..... Dolphins
 ColorsGreen and White
 Home Stadium.....D.B. Milne Field
 Surface/Capacity.....Natural Grass/5,000
 Conference..... Pioneer Football League
 Affiliation..... NCAA Division I FCS
 President..... Dr. Kerry Romesburg
 Director of Athletics.....Alan Verlander
 Athletic Department Phone..... 904-256-7400
 Head Coach.....Kerwin Bell (Florida, 1987)
 Record at JU 3-8 (2 years)
 Career Record 3-8 (2 years)
 2007 Record..... 3-8

Athletic Media Relations

Director/Football Contact.....Joel Lamp
 E-Mail.....jlamp@ju.edu
 Office Phone 904-256-7409
 Fax 904-256-7424
 Websitewww.judolphins.com

2008 Schedule

Date	Opponent	Time
Aug. 30	at Savannah State	7:00
Sept. 6	at Appalachian State	3:30
Sept. 13	*Campbell	1:00
Sept. 20	at UNC-Pembroke	1:00
Sept. 27	*at Davidson	1:00
Oct. 9	Webber	7:00
Oct. 18	*at Morehead State	1:00
Oct. 25	*San Diego	1:00
Nov. 1	*at Butler	2:00
Nov. 8	*at Valparaiso	1:00
Nov. 15	*Drake	Noon
Nov. 22	*Dayton	Noon

All times Eastern

*Pioneer Football League game



Game
8

Butler Bulldogs

Oct. 25, 2008 - Butler Bowl (2,500), Indianapolis, Ind. - 1:00 p.m. EDT

Location..... Indianapolis, Ind.
 Founded.....1855
 Enrollment.....4,200
 Nickname..... Bulldogs
 ColorsBlue and White
 Home Stadium..... Butler Bowl
 Surface/Capacity..... Field Turf/2,500
 Conference..... Pioneer Football League
 Affiliation..... NCAA Division I FCS
 President..... Dr. Bobby Fong
 Director of Athletics..... Barry Collier
 Athletic Department Phone..... 317-940-9375
 Head Coach..... Jeff Voris (DePauw, 1989)
 Record at BU 7-15 (2 years)
 Career Record 22-49 (7 years)
 2007 Record..... 4-7

Sports Information

SID/Football Contact.....Jim McGrath
 E-Mail.....jm McGrath@butler.edu
 Office Phone 317-940-9414
 Fax 317-940-9808
 Websitewww.butlersports.com

2008 Schedule

Date	Opponent	Time
Sept. 6	at Albion	1:00
Sept. 13	Franklin College	1:00
Sept. 20	Hanover	1:00
Sept. 27	at Missouri S&T	1:00
Oct. 4	*Drake	1:00
Oct. 11	*at Campbell	1:00
Oct. 18	*at Valparaiso	1:00
Oct. 25	*Morehead State	1:00
Nov. 1	*Jacksonville	1:00
Nov. 8	*Dayton	1:00
Nov. 15	*at San Diego	6:00
Nov. 22	*at Davidson	Noon

All times local to site

*Pioneer Football League game



Game
9

Valparaiso Crusaders

Nov. 1, 2008 - Jayne Stadium, (10,000), Morehead, Ky. - 1:00 p.m. EST

Location..... Valparaiso, Ind.
 Founded..... 1859
 Enrollment..... 4,000
 Nickname..... Crusaders
 Colors..... Brown and Gold
 Home Stadium..... Brown Field
 Surface/Capacity..... Field Turf/5,000
 Conference..... Pioneer Football League
 Affiliation..... NCAA Division I FCS
 President..... Mark Heckler
 Director of Athletics..... Mark LaBarbera
 Athletic Department Phone..... 219-464-6894
 Head Coach..... Stacy Adams (Northwest Mo., 1990)
 Record at VU..... 11-22 (3 years)
 Career Record..... 11-22 (3 years)
 2007 Record..... 5-6

Sports Media Relations

SID/Football Contact..... Ryan Wronkowicz
 E-Mail..... Ryan.Wronkowicz@valpo.edu
 Office Phone..... 219-464-5232
 Fax..... 219-464-5762
 Website..... www.valpoathletics.com

2008 Schedule

Date	Opponent	Time
Sept. 4	at St. Francis (Ill.)	6:00
Sept. 13	Concordia	1:00
Sept. 20	Marian	1:00
Oct. 4	*at San Diego	4:00
Oct. 11	*Davidson	1:00
Oct. 18	*Butler	1:00
Oct 25	*at Dayton	Noon
Nov. 1	*at Morehead State	Noon
Nov. 8	*Jacksonville	1:00
Nov. 15	*at Campbell	11:00
Nov. 22	*Drake	12:00

All times Central

*Pioneer Football League game



Game
10

Drake Bulldogs

Nov. 8, 2008 - Drake Stadium (14,557), Des Moines, Iowa - 1:00 p.m. CST

Location..... Des Moines, Iowa
 Founded..... 1881
 Enrollment..... 5,336
 Nickname..... Bulldogs
 Colors..... Blue and White
 Home Stadium..... Drake Stadium
 Surface/Capacity..... Field Turf/14,557
 Conference..... Pioneer Football League
 Affiliation..... NCAA Division I FCS
 President..... David Maxwell
 Director of Athletics..... Sandy Hatfield Clubb
 Athletic Department Phone..... 515-271-2889
 Head Coach..... Chris Creighton (Kenyon, 1991)
 Record at DU..... 0-0 (1st year)
 Career Record..... 95-24 (11 years)
 2007 Record..... 6-5

Sports Information

SID/Football Contact..... Mike Mahon
 E-Mail..... mike.mahon@drake.edu
 Office Phone..... 515-271-3012
 Fax..... 515-271-3015
 Website..... www.godrakebulldogs.com

2008 Schedule

Date	Opponent	Time
Aug. 28	Upper Iowa	6:00
Sept. 6	at Lehigh	Noon
Sept. 13	William Penn	6:00
Sept. 27	*San Diego	1:00
Oct. 4	*at Butler	1:00
Oct. 11	*at Dayton	Noon
Oct. 18	*Campbell	1:00
Oct. 25	*Davidson	1:00
Nov. 8	*Morehead State	1:00
Nov. 15	*at Jacksonville	11:00
Nov. 22	*at Valparaiso	Noon

All times Central

*Pioneer Football League game





**Game
11**

Dayton Flyers

Nov. 15, 2008 - Welcome Stadium (11,000). Dayton, Ohio - 1:00 p.m. EST

Location.....Dayton, Ohio
 Founded.....1850
 Enrollment.....6,800
 Nickname.....Flyers
 ColorsRed and Blue
 Home Stadium..... Welcome Stadium
 Surface/Capacity Artificial Turf/11,000
 Conference..... Pioneer Football League
 Affiliation..... NCAA Division I FCS
 President Dr. Daniel J. Curran
 Director of Athletics..... Ted Kissell
 Athletic Department Phone..... 937-229-2165
 Head Coach Rick Chamberlin (Dayton, 1980)
 Record at UD..... 0-0 (1st year)
 Career Record 0-0 (1st year)
 2007 Record..... 11-1

Athletic Media Relations

Director/Football Contact..... Doug Hauschild
 E-Mail..... sid@udayton.edu
 Office Phone 937-229-4390
 Fax 937-229-4461
 Website www.daytonflyers.com

2008 Schedule		
Date	Opponent	Time
Aug. 31	Central State	5:00
Sept. 13	Fordham	1:00
Sept. 20	Robert Morris	1:00
Sept. 27	at Duquesne	1:00
Oct. 4	*Campbell	1:00
Oct. 11	*Drake	1:00
Oct. 18	*at Davidson	1:00
Oct. 25	*Valparaiso	1:00
Nov. 1	*San Diego	9:00
Nov. 8	*at Butler	1:00
Nov. 15	*Morehead State	1:00
Nov. 22	*at Jacksonville	Noon

All times Eastern
 *Pioneer Football League game



**Game
12**

Campbell Fighting Camels

Nov. 22, 2008 - Jayne Stadium (10,000). Morehead, Ky. - 1:00 p.m. EST

Location..... Buies Creek, N.C.
 Founded.....1887
 Enrollment.....10,471
 Nickname..... Fighting Camels
 ColorsOrange and Black
 Home Stadium..... CU Football Stadium
 Surface/CapacityField Turf (2008)/5,000
 Conference..... Pioneer Football League
 Affiliation..... NCAA Division I FCS
 PresidentDr. Jerry M. Wallace
 Director of Athletics..... Stan Williamson
 Athletic Department Phone..... 910-893-1327
 Head Coach Dale Steele (South Carolina, 1976)
 Record at CU..... 0-0 (1st year)
 Career Record 0-0 (1st year)
 2007 Record..... No varsity schedule

Athletic Media Relations

Director/Football Contact..... Joe Prisco
 E-Mail..... priscoj@campbell.edu
 Office Phone 910-893-1369
 Fax 910-893-1330
 Website www.gocamels.com

2008 Schedule		
Date	Opponent	Time
Aug. 30	Birmingham Southern	1:00
Sept. 1	at Methodist	1:00
Sept. 13	*at Jacksonville	1:00
Sept. 20	*San Diego	1:00
Sept. 27	at Carthage	8:00
Oct. 4	*at Dayton	1:00
Oct. 11	*Butler	Noon
Oct. 18	*at Drake	2:00
Nov. 1	*Davidson	1:00
Nov. 15	*Valparaiso	Noon
Nov. 22	*at Morehead State	1:00

All times Eastern
 *Pioneer Football League game



CURD, NEWTON & ASSOCIATES, INC.
PROFESSIONAL LAND SURVEYORS

RICHEY NEWTON
821 EAST MAIN ST.
MOREHEAD, KY 40351
(606) 784-3299

JOSEPH CURD
450 PRESTONSBURG ST.
WEST LIBERTY, KY 41472

KOEHLINGER

SECURITY TECHNOLOGY, INC.

**Access Control • Video Security
Safes • Medeco High Security Locks**

421 East Washington Boulevard • Fort Wayne, IN 46802

260-424-1520 • 800-444-1520



Go Eagles!

Southland Printing Company, Inc.

1079 Majaun Road
Lexington, Kentucky 40511

(859) 276-1965
FAX (859) 225-3341

VEOLIA

ENVIRONMENTAL SERVICES

Veolia is Proud to offer the following services:
Rolloff, Residential & Commercial

Local Landfill Located
300 Old Phels Rd. (exit 133)
1-800-888-3244
606-784-6544

Proud to Support MSU Football



AUTO PARTS

NAPA AUTO PARTS
707 East Main Street, Morehead, KY 40351
Phone: 606-784-4213 www.NAPAonline.com



IKON

Document Center

On behalf of The IKON Document Center...

We would like to say **Good Luck Eagles!**

IKON is the leading provider of innovative products and services that enable our customers to manage document workflow and increase efficiency.

For all your document needs please contact us at 606-783-4566



**Document Efficiency
At Work.™**



Welcome To Morehead State

Meeting the educational needs of East Kentucky while striving to constantly improve the quality of its public service, economic development and applied research programs are the primary objectives of Morehead State University.

The Little Bell Tower





Leppin Hall

Historically, the University traces its lineage to the Morehead Normal School, which opened its doors in 1887. The private school closed in the spring of 1922 when the Kentucky General Assembly established Morehead State Normal School. The state institution accepted its first students in the fall of 1923 and graduated its first class in 1927. Name changes occurred in 1926 when "and Teachers College" was added, again in 1930 when it was shortened to Morehead State Teachers College, again in 1948 when "Teachers" was dropped and, finally, to university status in 1966. Thirteen men, starting with Frank C. Button, have served as president. Dr. Wayne D. Andrews assumed office as the 13th president on Jan. 1, 2005.

Academically, the University offers 78 undergraduate degree programs, including 8 associate level degrees and 12 pre-professional programs in four colleges, Business, Education, Caudill College of Humanities and Science and Technology, and 20 academic departments.

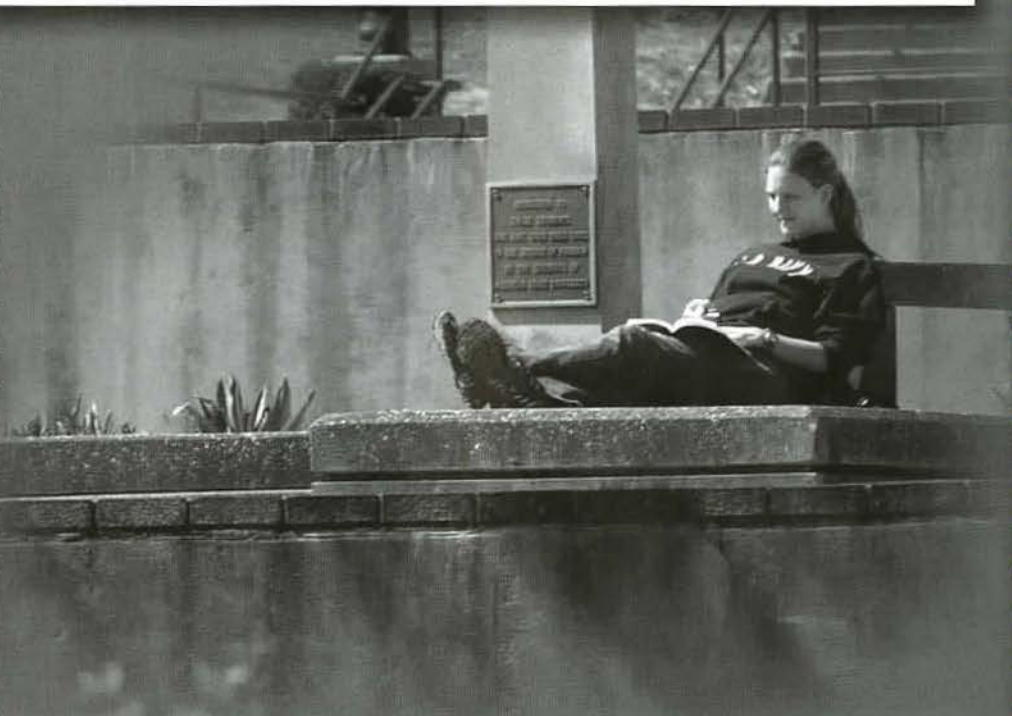



Button Auditorium

There are 51 graduate degree programs plus 42 graduate level non-degree programs designed especially for professional educators. The education specialist in five specialty areas also is offered. A master's degree for physician assistants, social workers and a cooperative doctoral program, all with the University of Kentucky, are available on the MSU campus.

Classes are conducted in Ashland, Jackson, Maysville, Mt. Sterling, Pikeville, Prestonsburg, West Liberty and other locations. Regional campuses located in Ashland, Jackson, Mt. Sterling, Prestonsburg and West Liberty are staffed with full-time directors. Additionally, the University offers a number of distance learning courses throughout the region via the Internet and interactive compressed video. Sixty-five percent of MSU's 384 full-time faculty members hold doctoral degrees.



Camden-Carroll Library



Adron Doran University Center



Physically, the University is located in the foothills of the Daniel Boone National Forest in Rowan County. The nearly 500-acre main campus within the city limits of Morehead includes more than 50 major structures with a total replacement value of more than \$144 million. Beyond the city, the University's real estate holdings include the 320-acre Derickson Agricultural Complex and the par 72, 6,902-yard Eagle Trace Golf Course. The instructional plant includes 120 classrooms and 112 laboratories. Housing facilities include space for approximately 2,600 students in a variety of housing styles including traditional residence halls, suites and apartments.

Fiscally, the University currently operates on an annual budget of \$122.5 million with about \$46.6 million provided by the state

and \$52.8 million coming from tuition and fees. Additionally, grants and contracts from external sources for research, service and academic/student support projects generate more than \$15 million each year. Annual private donations to the University, through the MSU Foundation, Inc., average \$3 million annually.

Statistically, the University has awarded more than 50,000 degrees and currently has more than 1,100 full-time employees. Enrollment for fall 2007 was 9,066, with the student body representing 100 Kentucky counties, 45 states and 36 foreign countries. The University attracts more than 50,000 visitors annually and its economic impact, directly and indirectly, on the Morehead area is estimated at more than \$80 million yearly.

Administratively, an 11-member Board of Regents governs the University with eight citizens appointed by the governor and three seats held by elected faculty, staff and student representatives. Management of the institution is vested primarily in six divisions Academic Affairs, Administration and Fiscal Services, Development, Planning, Budgets and Technology, Student Life, and University Relations with each headed by a vice president.

Athletically, the University sponsors 16 intercollegiate sports for men and women in accordance with the regulations of the Ohio Valley Conference, the Pioneer Football League and Division I of the National Collegiate Athletic Association. MSU also supports an intramural program involving more than 25 team and individual sports.

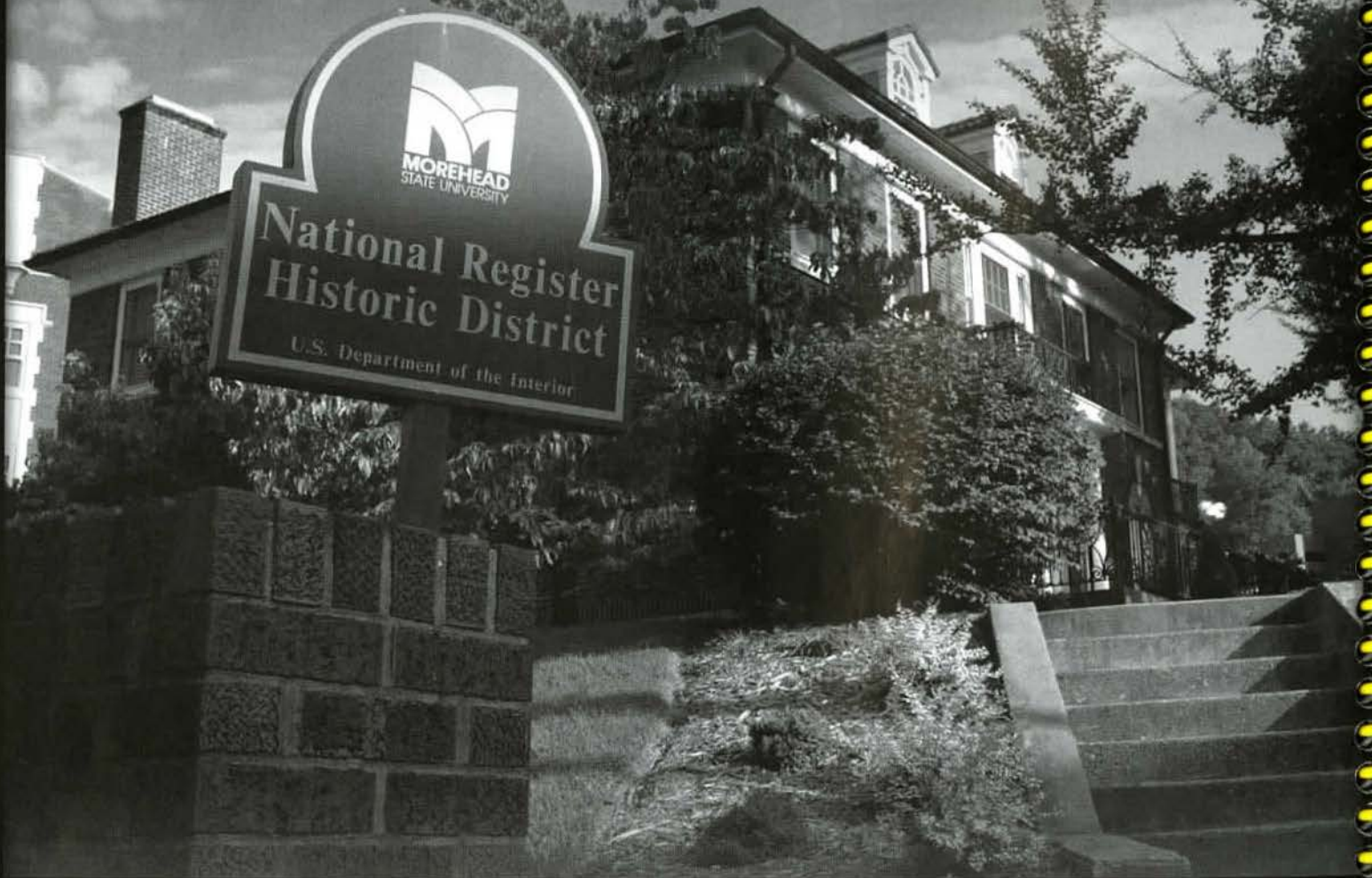



Dr. Wayne D. Andrews

University President



Illinois State. He has served in a variety of roles, including a tenured professorship in engineering technology, department chair, executive assistant to the president, vice president for student affairs, vice president for administration, vice president for administration and chief operating officer and president. His potential for leadership was recognized in 1993 with his selection as a Fellow of the American Council on Education (ACE).

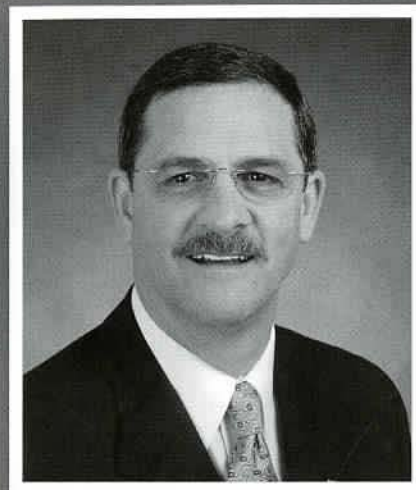

A New England native who made Appalachia his adopted home, Dr. Wayne D. Andrews has served since January 1, 2005, as the 13th president of Morehead State University.

He is a graduate of Fitchburg State College in Massachusetts where he earned a B. S. degree in 1974 and of West Virginia University where he received a master's in 1976 and a doctorate in 1977.

Andrews has 30 years of higher education experience at three public, comprehensive universities – Morehead State, East Tennessee State and

In addition to his background as a teacher and academic administrator, President Andrews has extensive personal experience in strategic planning, student services, human resources, facility construction, intercollegiate athletics, information technology, economic development and community partnerships.

He was selected as MSU's president on the strength of his successful academic and administrative career at institutions very similar to Morehead State, his familiarity with Appalachia, his effective and engaging management style and his unwavering commitment to student success as

the primary focus of the University.

Andrews is an Army veteran whose hobbies include restoration of antique clocks and the singing and playing of traditional music. He and his wife of 35 years, Susan, a retired elementary school reading specialist, have two adult children, Josh and Jill.

President and Mrs. Andrews reside on campus in the President's Home which is listed on the National Register of Historic Places.





Brian Hutchinson

Director of Athletics



Brian Hutchinson became Morehead State University's ninth Director of Athletics on March 1, 2005, after spending five years as associate director of athletics and six months as interim director following the departure of former AD Chip Smith. In his previous role, Hutchinson served as sport administrator for football, golf, baseball and volleyball as well as the athletic training operation, managing day-to-day operations of the department, managing the department's annual budget and serving as the department's ticket manager.

Under Hutchinson's leadership, the athletic department has seen major improvements in facilities, student-athlete performance, and staffing level. Some highlights of his administration have included:

- Three consecutive Ohio Valley Conference Athletic Academic Achievement Awards
- Winning the overall OVC Sportsmanship Award for 2006-07
- OVC team academic awards in men's tennis (twice), baseball (twice), softball, women's tennis (three times), and men's track
- Highly successful redesign of the Morehead State athletic brand
- Redesign and launch of the department's website, www.msueagles.com
- OVC Sportsmanship Awards in men's golf, women's basketball and men's track
- A newly-focused annual giving structure through the Eagle Excellence Fund
- Facility improvements in women's basketball and volleyball
- Renovation of all donor hospitality areas

- Leading the formation of an athletics facility master plan that will guide MSU's athletic physical plant for the next 20 years
- Hiring Kevin Deweese as the department's first-ever, full-time strength and conditioning coach
- Increasing staff in men's basketball, soccer, baseball, softball, media relations, sports medicine, and volleyball
- Drafting the department's 2006-10 strategic plan

Hutchinson, 34, is one of the youngest athletic professionals to ever serve as a Division I director of athletics. He has spent his entire professional career at MSU, now spanning more than 12 years, and is a member of the institution's senior leadership group, the President's Cabinet. Previously he served as development director for two years, before assuming the post of director of development and marketing, which he held for nearly one year. Prior to that, he served 18 months as a regional development officer for the University and six months as a staff assistant in the University's Office of Development and Alumni Relations.

A 1996 cum laude graduate of Morehead State University, Hutchinson earned a Bachelor of Business Administration, while specializing in real estate. During his senior year, the Louisa, Ky., native served as the Student Government

Association President and was a student representative to the MSU Board of Regents. He graduated in 2001 with a Master of Arts in Education (Sports Administration), also from MSU. He has remained active in the local alumni association of Sigma Alpha Epsilon, and he holds memberships in the National Association of Collegiate Directors of Athletics, the Division I-AA Athletic Directors Association, the AFCA, and CASE.

Hutchinson currently represents the Pioneer Football League as a member of the NCAA Division I Football Issues Committee, the NCAA Football Championship Subdivision Governance Committee, and the FCS Midwest Regional Advisory Committee. He is also a new member of the Recruiting Cabinet of the new NCAA Governance Structure. For the 2006-07 year, Hutchinson served as chair of the OVC Board of Directors of Athletics.

He has attended numerous development and athletics administrations conferences and has been a presenter for the NCAA YES! clinic program. Hutchinson served as the director for the 2002 OVC golf championship and as the director of the 2003 OVC volleyball championship.

Hutchinson and his wife, Elizabeth, also a two-time MSU alum, have two sons, Benjamin, 8, and Riley, 4. They reside in Morehead.

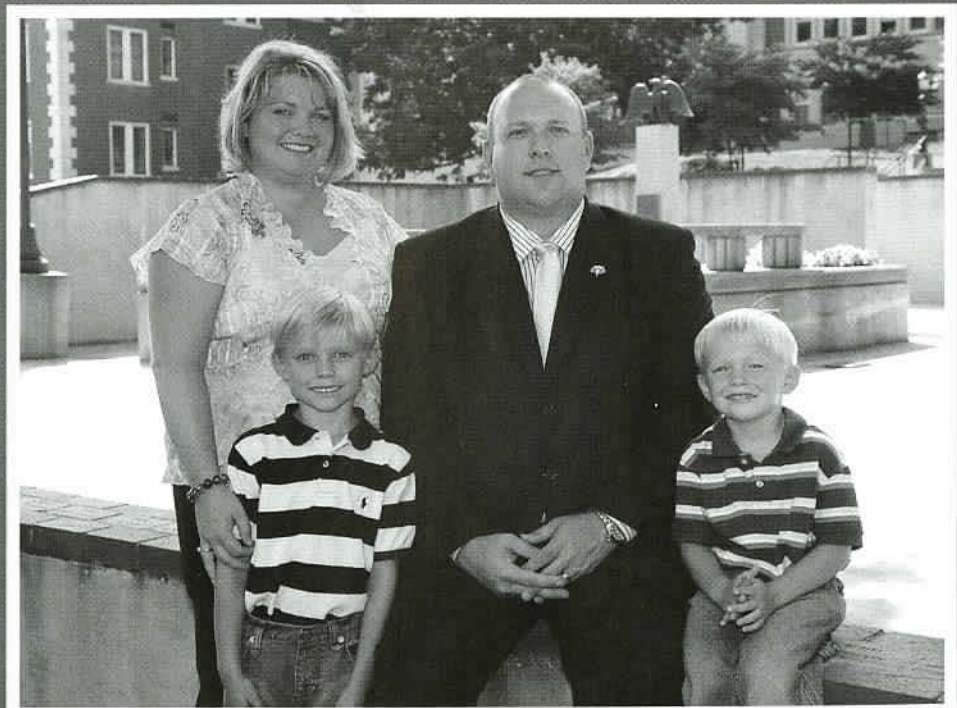



Melissa Dunn

Senior Associate Director of Athletics/Senior Woman Administrator

Melissa Dunn is in her third year in the athletic department and recently was promoted to Senior Associate Director of Athletics after serving as Assistant Director of Athletics and Senior Woman Administrator for the previous two years. She will continue to serve as MSU's SWA. Before joining the athletic department staff, she had most recently served as Director of Student Activities and Greek Life at Morehead State.

Dunn, who holds three master's degrees, including two from Morehead State, has been a member of the MSU staff for 11 years.

Dunn had served as Director of Student Activities/Greek Life since December 2004. In her position, Dunn oversaw intramurals, spirit squads, student organizations and Greek letter organizations.

From September 2002 to December 2004,

she was the Assistant Director of Admissions where she coordinated all special events for the Office of Admissions, including SOAR, the MSU Regional College Fairs, all open houses and all the Meet Morehead State Night programs. She served as the Office of Housing's Assistant Director for Special Housing from July 2001 to September 2002.

She graduated from California (Pa.) University in 1995 with a bachelor's degree in business administration. She earned a master's of science in business administration from California (Pa.) University in 1999. She also earned a Master's of Arts degree in adult and higher education from Morehead State in 1999 and received a master's degree in sports administration from MSU in 2005. She is married to MSU Assistant Football Coach Gary Dunn. The couple's first child, Sydney, was born in July.



Madonna Weathers

Vice President For Student Life

Madonna Weathers assumed the position of Vice President for Student Life in July 2002. A Louisville native, Weathers has been a member of the University's administrative staff since 1972 when she was named Associate Director of Student Housing.

After 13 years in that role, she became Director of Residence Education in 1985 and then Director of Student Development in 1989, before taking on her most recent post. She earned her bachelor's degree in education in 1971 and master's degrees in adult and higher education in 1972 all from MSU.

As a staff member, she has served two terms as chair of MSU's Staff Congress. She also was co-chair of the University's Campus Giving Campaign in 1999 and 2000, and served on the SACS

Self Study Steering Committee from 1998-2000.

Weathers is a member of the National Association of Student Personnel Administrators, Southern Association of College Student Affairs, and Phi Kappa Phi Honor Society. Active in the community, she serves on the boards of the St. Claire Regional Medical Center Foundation and Peoples Bank. She also is a member of Morehead Women's Club and Jesus Our Savior Catholic Church. She is married to James Weathers. They have three grown children and four grandchildren. Weathers' son, Guy Huffman, is a University photographer.





Brittany Booth

Assistant Director of Athletics



Brittany Booth has joined the Morehead State athletic department as an assistant director of athletics and will be in charge of MSU's market-

ing, promotions and fundraising efforts. She will also be in charge of the Eagle Excellence Fund and the annual golf tournament and auction.

Booth most recently served as the Director of Sports Marketing at High Point University since May 2007. In that role, she handled all the marketing and promotional efforts for HPU's 16 athletic teams. She also oversaw High Point's radio broadcasting and basketball advertising campaigns and was in charge of production for game programs, posters and schedule cards. Booth was also heavily involved in game management duties. Before her time at High Point, Booth was a promotions assistant for Nelligan Sports Marketing in Louisville where she was involved in day-to-day operations for the promotion of University of Louisville men's and women's basketball and football. From 2005-07, Booth served as a graduate assistant and marketing assistant in University of Louisville's athletic department. She helped coordinate community and alumni activities and was the chairperson for

the 2006 Homecoming golf outing. As a marketing assistant, Booth helped coordinate the marketing budgets for men's and women's soccer and oversaw all gameday activities for those events. She also assisted in community promotional events.

Booth began her career as the Assistant Director of Operations for the Fort Wayne Fever, a Premiere Development League soccer franchise. As assistant director, she had a variety of responsibilities, including budgets, sponsorships and advertising. She also directed the internship program and worked on NCAA compliance issues. Booth also designed game programs, media guides, ticket brochures and many other promotional materials for the Fever.

She is a 2002 graduate of Indiana University and earned her Master of Science degree in sport administration from University of Louisville in 2007. Booth was also a Juris Doctorate candidate, completing coursework at Valparaiso University, in 2003.

Richard Fletcher

Associate Director of Athletics/Compliance



Richard Fletcher is a two-time Morehead State graduate and has moved into the role of Associate Director of Athletics/Compliance after serving several years as MSU's Director of Sports Medicine and head athletic trainer. He was promoted to Assistant Director

of Athletics for Sports Medicine in February of 2006.

Fletcher, who directed all aspects of the MSU sports medicine program, is in his seventh year overall with the university. He holds a bachelor's degree and a master's degree from MSU. He earned his bachelor's degree in 1992 and collected his master's degree in 2002.

After nine years, Fletcher returned to his undergraduate alma mater in 2001 as Head Certified Athletic Trainer and served in that title until 2003. In 2003, he was promoted to Athletic Training Director and held that title until his promotion to an assistant director of athletics in 2006.

In addition to his athletic training role at MSU, he has served as an adjunct professor since 2002.

Fletcher began his professional career as the certified athletic trainer for Rowan County High School from 1993 to 1997. He provided coverage for 14 teams and also taught a variety of classes on athletic training. He then moved on to Kentucky State University where he served as a certified trainer from 1997 to 2000.

He led the student athletic training program and also served as an adjunct professor at KSU. From July of 2000 until August 2001, Fletcher was a clinical certified trainer.

He provided services to four high schools in the Frankfort/Lexington area and also served as trainer for the semi-pro women's soccer club, the Fillies, and the Kentucky Thoroughblades, a semi-professional hockey team in Lexington. Fletcher is a member of several professional organizations, including the National Athletic Trainer's Association, the Kentucky Athletic Trainer's Society, and the Southeastern Athletic Trainer's Association. He is a past president of the Kentucky Athletic Trainer's Society, serving from 1998 until 2001, and was the co-chairperson on the Legislative Advisory Committee for that group. He has also presented numerous papers and posters and has been published extensively in the Journal of Athletic Training.

He is married to the former Wendy Tackett, a nurse practitioner in Morehead. The couple has two daughters, Allison and Reagan.



Academics at Morehead

One of the most important aspects of the student-athlete's experience at Morehead State is academics, and the athletic department has excellent facilities and staff to provide MSU student-athletes with the best possible technology and know-how to help them succeed in the classroom.

A new state-of-the-art computer center and resource center, which was also recently updated in 2008, are now available in the Academic-Athletic Center. Academic Athletic Coordinator Valerie Ousley and her staff of students and volunteers also provide academic monitoring, tutoring and counseling in the new Academic Center.

Academically, the University offers 96 degree programs and pre-professional programs through four colleges, Business, Education, Caudill College of Humanities and Science and Technology, and the Institute for Regional Analysis and Public Policy.

On a year-by-year basis, Morehead State student-athletes continually rank among the best in the Ohio Valley Conference, and the athletic department again won the OVC's Institutional Academic Achievement Award, presented by Aeropostale, for 2006-07 – the third year in a row MSU has won the league's highest academic honor. In all, MSU has now claimed eight OVC Academic



Student-Athlete Computer Lab

Achievement Awards, tying Eastern Kentucky for the most in league history. In addition, the Morehead State women's basketball, women's tennis, baseball, men's tennis, softball and men's track teams have each won the OVC individual sport Academic Achievement Award for having the highest percentage of student-athletes named to the OVC Commissioner's Honor Roll in the last three years. The rifle team was named an All-Academic Team by the National Collegiate Rifle Coaches Association and soccer's Rachel Kendall was named Academic All-Region by the NSCAA.

The MSU athletic department also has had a large number of student-athletes awarded an Ohio Valley Conference Medal of Honor.

Since 1974, Morehead State has had 27 student-athletes earn ESPN the Magazine CoSIDA Academic All-America status, including track and field standout Brian Babcock, who earned first-team track and field/cross country honors in 2006. In 2006-07, track and field's Steve Thieme earned First-Team honors for District IV, while softball's Becky King and baseball's Donald Cheney and Nick Nail were each named Second-Team All-District.

ESPN the Magazine CoSIDA Academic All-District IV/All-America

2007-08 MSU Honorees



Bianca Cardenas
Third-Team IV
Softball



Brandy Bucher
Third-Team IV
Softball

MSU Academic All-Americans

Name	Sport	Year	Team
Don Russell	FB	1974	—
Pamela Hartz	T/F	1983	3rd
Jeani Gollihue	SB	1986	1st
Mike Ishmael	BB	1986	1st
Missy Blanford	VB	1988	2nd
James Appel	FB	1990	1st
James Appel	FB	1991	1st
Cathi Watson	SB	1991	2nd
Cathi Watson	SB	1992	1st
Adam Smith	BB	1993	3rd
Shannon O'Toole	SB	1995	3rd
Brad Allison	BB	1996	2nd
Mike Appel	FB	1996	1st
Jenifer Moffitt	SB	1997	3rd
Ilene Kelly	CC	1998	3rd
Sam Hoehner	BB	2000	2nd
Christopher Poehler	TEN	2000	1st
Brian Davis	FB	2001	2nd
Brandon Gulley	T/F	2002	3rd
Garry Garrett	RIF	2003	3rd
Brandon Gulley	T/F	2003	3rd
Toni Orr	SB	2003	2nd
Benjamid Schmid	TEN	2003	2nd
Craig Unger	FB	2003	1st
Brandon Gulley	T/F	2004	3rd
Craig Unger	FB	2004	2nd
Brian Babcock	T/F	2006	1st



Brian Babcock was a dual-sport student-athlete in track and field and cheerleading and earned First-Team Academic All-America in 2006.



Valerie Ousley

Athletic Academic Coordinator



A 19-year employee of the University, Valerie Ousley joined the athletic staff in 2004 in the position of Athletic Academic Coordinator. Her responsibilities include directing and operating the Eagle Academic Success Center, supervising study hall and computer labs, monitoring academic progress of the student athletes, managing the CHAMPS/Life Skills program, developing programs that support and highlight academic accomplishments of student athletes, providing assistance to coaches and the Assistant Director of Athletics/Senior Woman Administrator, and nominating student-athletes for NCAA and OVC awards.

Ousley spent two years as a Database/Research Analyst for Institutional Research and Computer Applications, where she served as a problem-solver and wrote documentation for the University's AIMS system and Web site. Prior to that, she spent 13 years as the receivables manager in

the Office of Accounting and Budgetary Control. There, she oversaw the billing and collection of student accounts, and helped write University policies and procedures. She also spent one year working for the IRS as an auditor.

At MSU, she has helped develop academic and financial policies, and served on numerous committees. She has performed various administrative functions and responsibilities, including working with MSU's regional campuses. A University Fellow and a member of the MSU Visionary Society, Ousley has taught classes in accounting, marketing and management.

A native of Martin, Ousley earned two degrees from MSU. She received a Bachelor of Business Administration in Accounting in 1987 and then a Master of Business Administration a year later.

Away from the University, Ousley and her daughter, Stevann, rescue and rehabilitate abused animals on their farm in Owingsville.

OVC Academic Achievement Award Year-by-Year Winners

 1986-87	Morehead State University
 1987-88	Morehead State University
 1988-89	Eastern Kentucky University
 1989-90	Eastern Kentucky University
 1990-91	Eastern Kentucky University
 1991-92	Eastern Kentucky University
 1992-93	Morehead State University
 1993-94	Morehead State University
 1994-95	Eastern Kentucky University
 1995-96	Middle Tennessee State University
 1996-97	University of Tennessee at Martin
 1997-98	Eastern Kentucky University
 1998-99	Morehead State University
 1999-00	Eastern Kentucky University
 2000-01	Tennessee State University
 2001-02	Eastern Kentucky University
 2002-03	Austin Peay State University
 2003-04	Jacksonville State University
 2004-05	Morehead State University
 2005-06	Morehead State University
 2006-07	Morehead State University



Sports Medicine

The Sports Medicine Program at Morehead State offers student-athletes the most up-to-date professional services available. Led by head men's trainer James Carver and head women's trainer Sara Larson, the Sports Medicine Department allows athletes a wide range of options for treatment and rehabilitation of injuries.

One of the major support services offered is the main athletic training room located adjacent to Jayne Stadium. The facility contains four whirlpools, four electric stimulators, four ultrasound units and nine treatment tables, along with a variety of other services and equipment. Each athletic team has a full-time or graduate assistant athletic trainer assigned to them, and each of MSU's trainers are fully trained and accredited to perform life-saving and injury treatments. The training staff also utilizes two remote facilities in the Academic-Athletic Center and Wetherby Gym. Both facilities have state-of-the-art equipment.

The training staff also works closely with the Caudill Health Clinic on campus in Allie Young Hall and with St. Claire Regional Medical Center.

Team Physicians



Dr. R. Thomas Fossett, M.D.
Team Doctor



Dr. Scott Mair, M.D.
Team Doctor



Dr. Brent McDaniel, D.D.S.
Team Dentist



Dr. Thomas McHugh, O.D.
Team Optometrist



MSU Sports Medicine and St. Claire Regional Medical Center work together.





Jamey Carver, A.T.C.

Head Men's Trainer

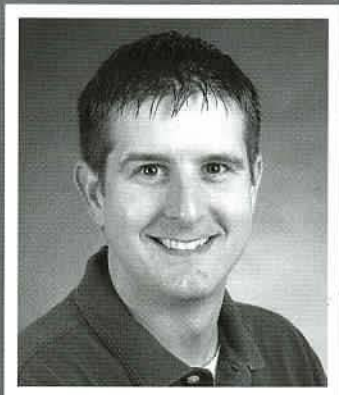

Jamey Carver is now in his eighth year on the staff of the athletic department at MSU and was recently promoted to Head Men's Trainer. Carver was a former intern with the Eagle athletic training department before joining the staff full-time. Carver's main responsibility has shifted to football after serving as the men's basketball trainer for several seasons.

A former graduate assistant athletic trainer at

University of Kentucky, he earned his masters degree in kinesiology from UK. Carver earned a bachelor's degree in exercise science from Northwestern State University in Natchitoches, La.

He is married to the former Brandy Morris, a teacher in the Rowan County school system and a former soccer star at MSU. The couple has one child, Mia.



Sara Larson, A.T.C.

Head Women's Trainer



Sara Larson is in her eighth year on the MSU staff and was recently promoted to Head Women's Trainer. Her main responsibility is women's basketball.

Prior to full-time appointment, Larson served as a graduate assistant and staff assistant and also

served as an adjunct professor in MSU's sport management program. She earned her masters degree in sports and recreation administration from MSU in 2004 and a bachelor's degree in nutritional sciences from University of Missouri in 2002.



Strength and Conditioning

The strength and conditioning program at Morehead State provides student-athletes with the best possible physical and mental training to help them perform at their peak potential. Under the direction of fourth-year coach Kevin Deweese, the individual sport programs focus on physical and mental training and nutrition for that particular sport as well as particular athletes. Deweese and his staff develop programs that will help athletes reach their maximum potential and prevent injuries.

Athletes have several options for weight training with the centerpiece of the program being the Phil Simms Weight Training Center. Funded by former Morehead State and NFL star quarterback Phil Simms, the center houses weight machines and free weights and is located adjacent to Jayne Stadium. The center has ample space for several teams to train at the same time.

Athletes also utilize the weight center in the Academic-Athletic Center. Free weights, as well as

state-of-art machines, are located in the facility.

Stressing the whole body, the strength and conditioning program at Morehead State also helps athletes reach their potential in the fields of agility and speed. Deweese and his staff make sure athletes are ready for game action with speed drills and agility training tailored to each sport.

The staff also oversees off-season workouts and nutrition programs to make sure Eagle student-athletes are in-shape when the season begins.

The Phil Simms Weight Training Center is the centerpiece of the MSU Strength and Conditioning Program.

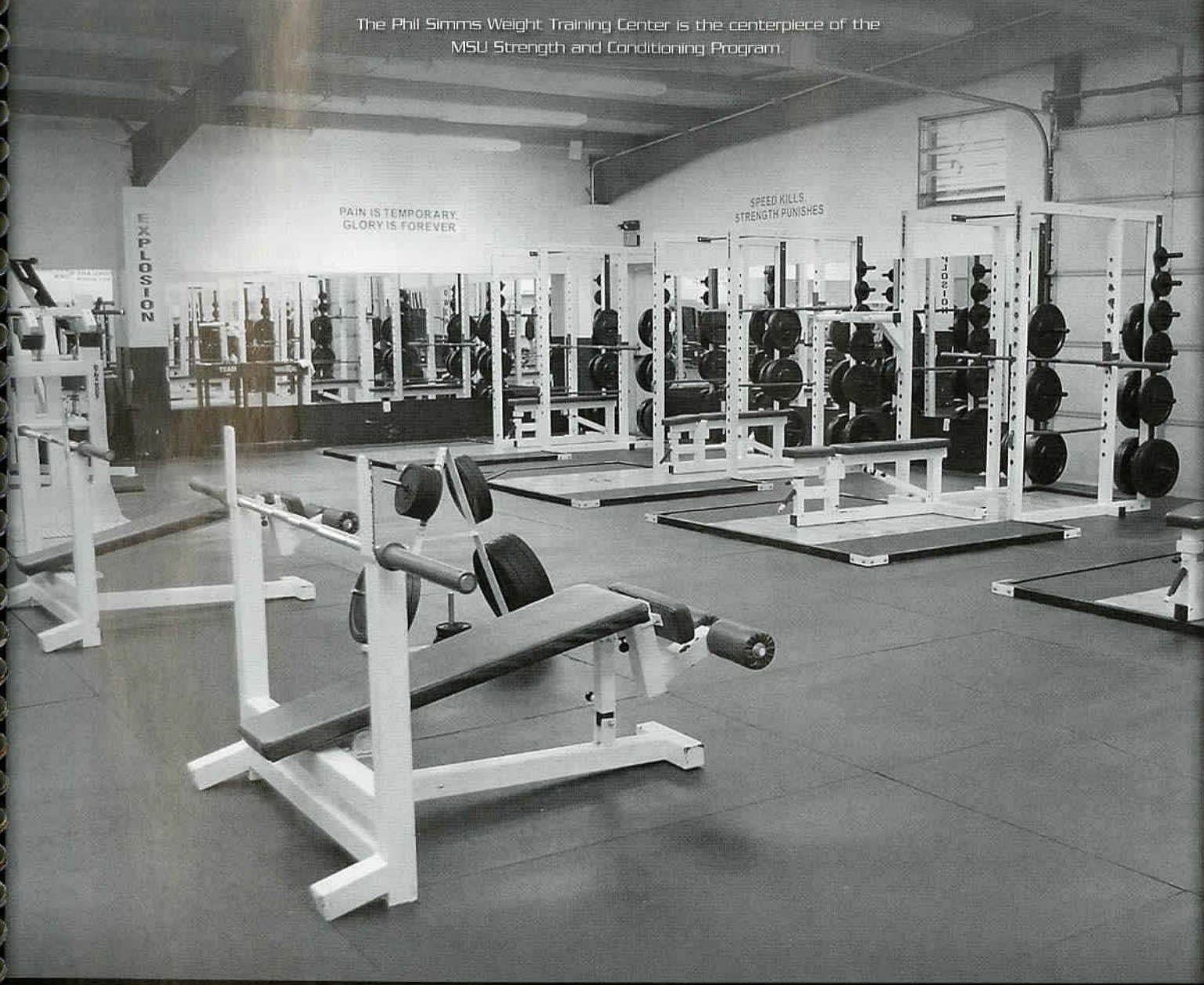



Kevin DeWeese

Head Strength and Conditioning Coach

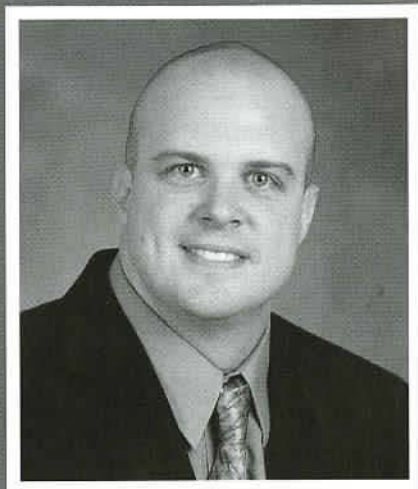

Kevin DeWeese is in his fourth year as head strength and conditioning coach at Morehead State. He is in charge of all aspects of physical training and conditioning for all of MSU's 17-sport athletic department. In just a short span, DeWeese's programs have already begun to show results as Morehead State athletes have benefited from his knowledge of weight training, physical training and nutrition counseling.

DeWeese came to Morehead after serving as an assistant strength and conditioning coach at the University of Tennessee-Chattanooga. With the Mocs' athletic program, he was in charge of several aspects of the overall program for all sports. He was also instrumental in nutrition counseling for UTC's athletic teams.

Prior to UTC, DeWeese served as an assistant in the University of Kentucky strength and conditioning program for football from 2003-05. He was in charge of several facets of the football strength program, including weight training, injury rehabilitation, pre-game preparation and nutrition counseling. In addition, he served as

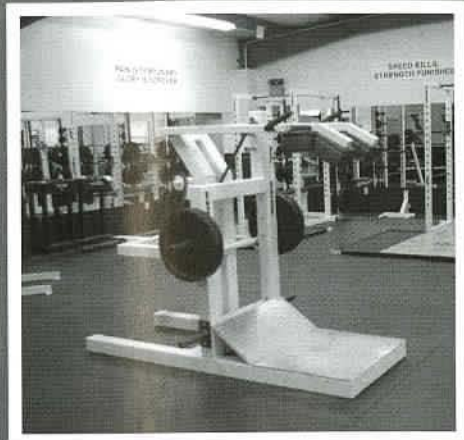

a strength and conditioning intern at UK from 2001-03, where he directed all aspects of the baseball strength program.

A member of the National Strength and Conditioning Association (CSCS), DeWeese graduated from the University of Kentucky in 2004 with a bachelor's degree in kinesiology/exercise science.

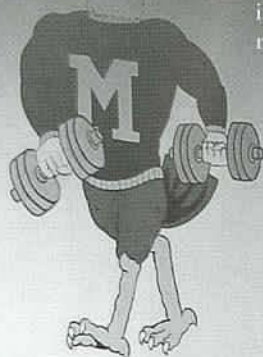

PRODUCING CHAMPIONS

S
P
E
E
D

THOSE WHO HESITATE
FINISH SECOND

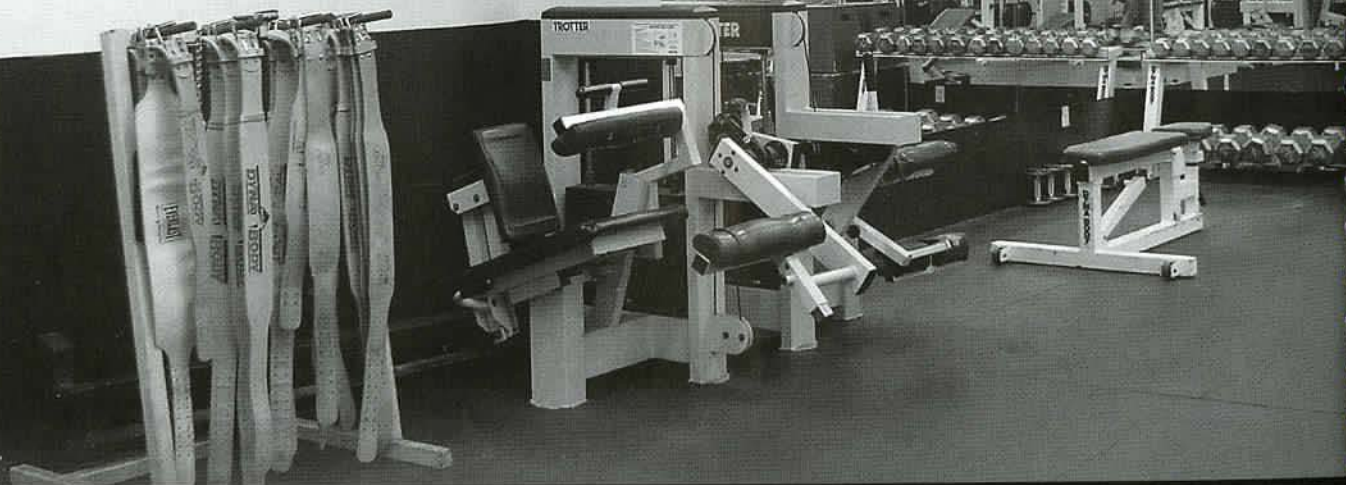



MSU Head Coaches



Stephanie Barker
Women's Golf



Erin Aubry
Soccer

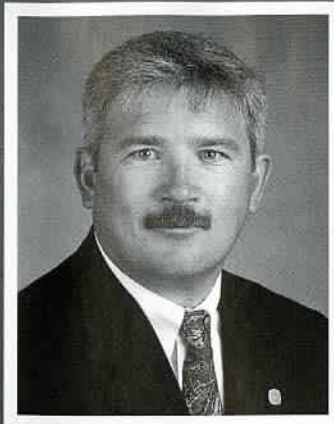

Matt Ballard
Football

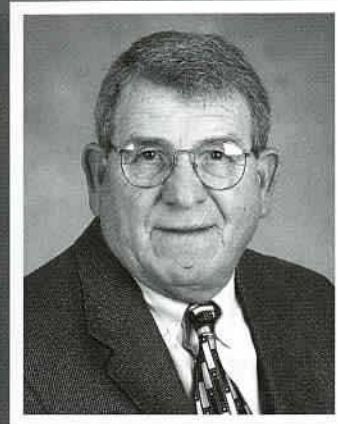

Dr. Rex Chaney
Men's Golf



Kevin Fulton
Tennis



Jaime Gordon
Volleyball

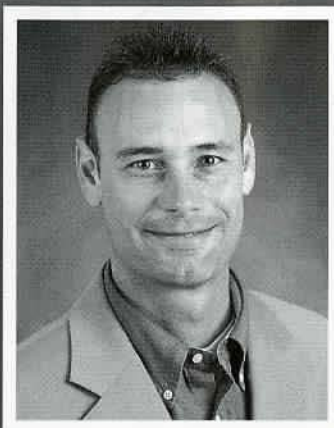

Jay Sorg
Baseball

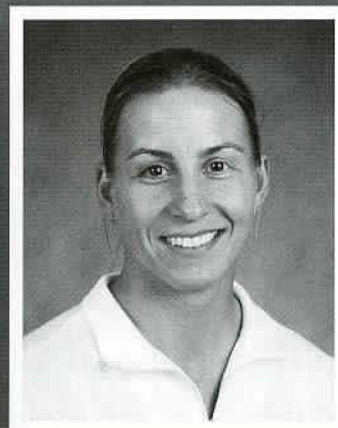

Holly Bruder
Softball



Mike Bradbury
Women's
Basketball

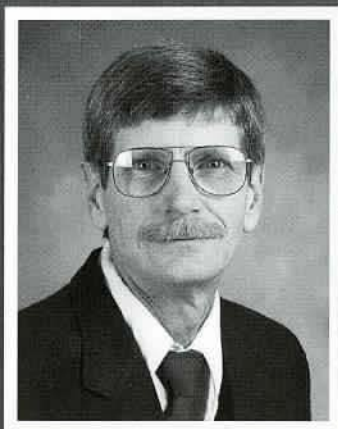

Walt Rybka
Rifle

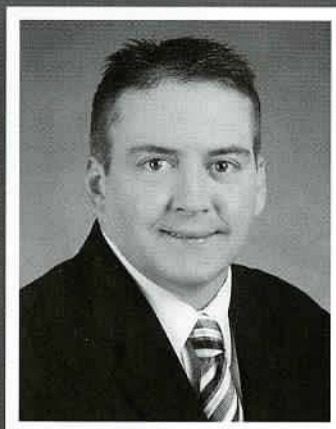

Donnie Tyndall
Men's
Basketball



Athletic Facilities



Johnson Arena

Located inside the Academic-Athletic Center is the home to the Eagle basketball programs. Johnson Arena seats 6,500 and recently received a new facelift on the arena floor with the new Eagle logos. The arena also houses both locker rooms, visiting locker rooms and a remote training facility as well as many of the athletic department offices.



Wetherby Gym

It serves as the exclusive home to the Eagle volleyball program. The former home of the men's and women's basketball teams, Wetherby houses the coaching staff offices as well as refurbished locker rooms and a new video room for the Eagle volleyball team.

Eagle Trace Golf Course

Located in rural Rowan County and completed in 1995, Eagle Trace is the newest official athletic facility as it was acquired by the University in 2007. It is now the home course for the MSU golf programs, including the new women's program starting in Fall 2008. A beautiful and challenging 18-hole course, Eagle Trace has hosted a Kentucky State men's and women's amateur championship and has also hosted the Kentucky State High School Tournament.





Jayne Stadium

The 10,000-seat Jayne Stadium houses the nationally-ranked Eagle football team and also serves as the home field for the Eagle soccer team. The stadium houses the football coaching staff offices and locker rooms for football and soccer.

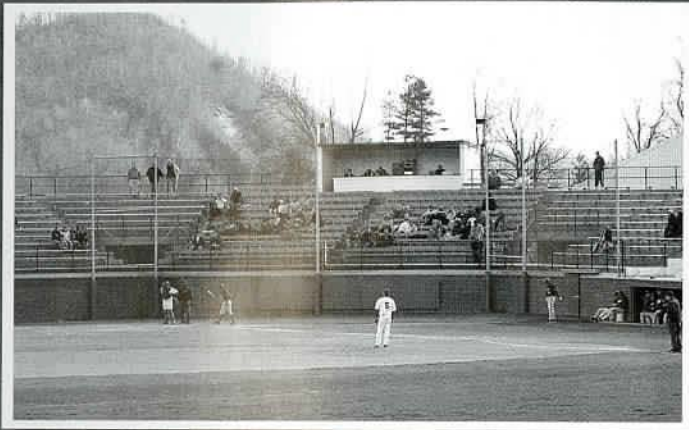

Allen Field

Named for former Eagle great Sonny Allen, the field is home to the Eagle baseball program. The concrete grandstand houses home and visitor locker rooms, umpires' dressing room and the Eagle coaching staff offices.

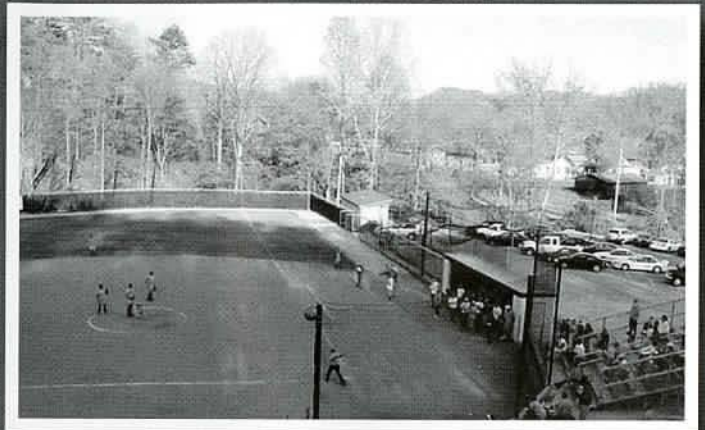

University Field

Serving as the home for Eagle softball, University Field is located behind Allen Field on campus. Recently, additional seating was added as well as a new backstop and public address system. Major improvements have also been made to the field in the last three years.



George A. Sadler Courts

The courts are the home to the Eagle tennis program. Named for former Eagle standout coach George A. Sadler, there are six lighted courts for daytime and nighttime competition.

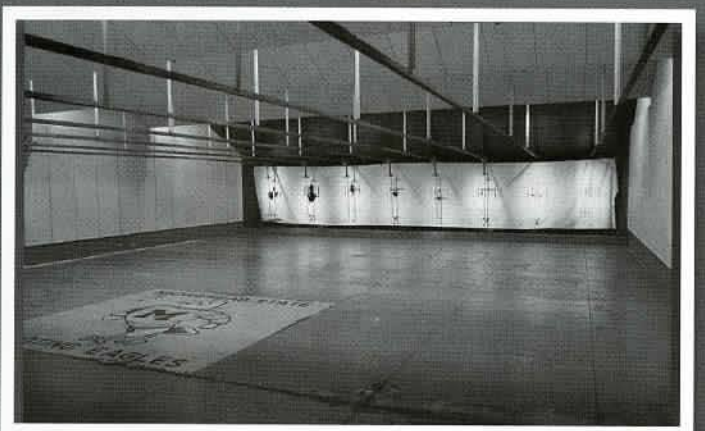

Button Rifle Range

Located inside historic Button Auditorium on campus, the range houses the Eagle Rifle program and will host the 2007-08 Ohio Valley Conference rifle championships.



MSU Athletic Hall of Fame

Baseball

Jim Brockman (1996)
 Homer Cablish (2006)
 Charles Dudley Caudill (1988)
 Mike Collins (2001)
 Denny Doyle (1989)
 Mike Ishmael (2007)
 Drew Hall (2007)
 Jody Hamilton (1991)
 Reese Stephenson (1997)
 Leston Stewart (1990)
 Walt Terrell (1994)

Basketball (Men's)

John "Sonny" Allen (1985)
 Doug Bentz (2007)
 Lawrence Carter (1994)
 Paul "Mouse" Combs (2000)
 Warren Cooper (1985)
 Leonard Coulter (1985)
 Jim Day (1996)
 Earl Duncan (1985)
 Ron Gathright (1993)
 Steve Hamilton (1985)
 Ted Hundley (1997)
 Robert "Bobby" Laughlin,
 Coach (1985)
 Eugene Lyons (2006)
 Wayne Martin, Coach (1995)
 Bob McCann (2004)
 Glenn Napier (2006)
 Ed Noe (2003)
 Luster "Lus" Oxley (1995)
 Norm Pokley (1993)
 Brett Roberts (2002)
 Harold Sergeant (1985)
 Herbie Stamper (1990)
 Dan Swartz (1985)
 Henderson "Heckie" Thompson
 (1991)
 Howard Wallen (2005)
 Myron "Granny" Williams (1992)

Basketball (Women's)

Connie Appleman (1998)
 Priscilla Blackford (2003)
 Donna Stephens Hedges (1991)
 Julie Magrane Muntz (2003)
 Donna Murphy (1990)
 Robin Harmon Newsome (2000)
 Bev Smith (2006)
 Kelly Stamper (2000)
 Irene Moore Strong (2004)
 Mickey Wells, Coach (1995)

Football

Paul Adams (1985)
 Roy Bailey (1995)
 Robert "Bushog" Brashear (1997)
 John Christopher (1993)
 Claude Clayton (1998)
 Dan Gooch (2000)
 Mike Gottfried (2000)
 Tommy Gray (1986)
 Marion "Frenchy" Hammonds
 (1990)
 Dave Haverdick (1985)
 John High (2000)
 John "Buck" Horton (1985)
 Gordon Stewart "Corky" Kirtley
 (1988)
 Mark Ledford (1995)
 Joe Lustic (1985)
 Lawrence "Lott" Marzetti (1993)
 Keith Mescher (1997)
 Howard Murphy (1990)
 Guy Penny (1989)
 Billy Poe (1998)
 Charles "Izzy" Porter (1986)
 Stanley Radjunas (1985)
 Custer Reynolds (1988)
 Frank Robertson (1994)
 Louis Rogan (1994)
 TeBay Rose (1991)
 Don Russell (1996)

Tom Scott (2000)
 Phil Simms (1995)
 Jack Smith (1998)
 Glendon Stanley (1996)
 Chris Swartz (2002)
 Beverly "Jug" Varney (1992)
 Jarrell Vinson (2000)
 Larry Workman (1991)
 Vincent "Moose" Zachem (1985)

Golf

Charlie Bowles (1997)
 Mike Brumfield (2005)
 Eddie Mudd (1996)
 Bill Spannuth (1992)

Soccer (Men's)

Dr. Mohammed Sabie,
 Coach (2000)

Softball

Ashli White Childers (2007)

Tennis (Women's)

Sally-Anne Birch (2004)

Track and Field/ Cross Country (Men's)

Marshall Banks (1987)
 A.L. "Buck" Dawson,
 Coach (2001)
 Carl Deaton (1994)
 Dr. Nolan Fowler, Coach (1993)
 Chester Greene (2000)
 Bobby Jones (1992)
 Ed Wells (2005)

Track and Field/ Cross Country (Women's)

Hopey Caudill Newkirk (2001)

Volleyball

Laradean Brown, Coach (1998)
 Melissa Blanford Cochran (2002)
 Sue Caulkins Sharp (1996)
 Dayle Hamontree Harms (2001)
 Martha Rust Sizemore (1994)

Multiple Sports

Dr. Rex Chaney, Coach –
 Baseball, Golf (2000)
 Debbie Ames Coppin –
 Women's Basketball,
 Volleyball (1987)
 Hubert Counts – Football,
 Men's Basketball, Baseball (1998)
 George D. Downing, Coach –
 Football, Men's Basketball,
 Baseball (1986)
 Lawrence Fraley – Football,
 Men's Basketball, Baseball (1985)
 Carl "Corky" Howerton, Football,
 Men's Basketball
 Ellis T. Johnson, Coach –
 Football, Men's Basketball (1985)
 Len Miller, Coach – Football,
 Men's Basketball (1985)
 William "Cap" Scroggin,
 Coach (1987)

Other Categories

Dr. Adron Doran, President (1997)
 Terry Jacobs, Contributor/
 Friend (2007)
 Gordon "Red" Moore,
 Media (1992)



Dayle Hamontree Harms

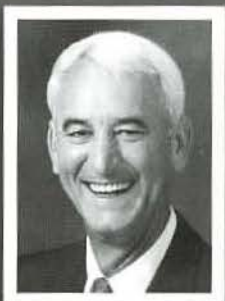

Steve Hamilton



Donna Murphy



Dr. Mohammed Sabie



Phil Simms



Ed Wells



Athletic Mission Statement

Morehead State University believes that Intercollegiate Athletics is an integral part of the University and that a broad-based intercollegiate athletics program encourages student participation and involvement in the

total life of the University. In addition, intercollegiate athletic programs play a positive role by supporting the academic and public service missions of the University.

- Each athletics program shall be conducted in a manner that protect the physical, mental, emotional, and social welfare of each student-athlete.
- Each student-athlete, through academic counseling and individual assistance, shall be encouraged toward completion of degree requirements and graduation.
- Each athletics program shall adhere to the principles of fair play and amateur competition as defined by the National Collegiate Athletic Association and the Ohio Valley Conference.
- Each athletics program shall be administered at the highest level that the University's resources will allow so that each student-athlete will have the opportunity to compete to the fullest extent of his or her ability.
- The athletics programs at Morehead State University shall make every effort to educate and serve the student-athletes of the University's primary service area and their respective educational institutions.
- The athletics program will accommodate student's interests and abilities in a manner that is nondiscriminatory to both sexes and reasonable with the University's resources.
- The athletics program shall adhere to the University's Affirmative Action Plan promoting equal opportunity for all employees and students, as well as applicants for employment and student participation.

Compliance Letter

Dear Friends:

Morehead State University is committed to upholding the highest integrity within all procedures and practices of the athletic department. We are pleased to publish this note as a reference to understanding often confusing NCAA regulations.

The NCAA defines "representatives of athletic interests" as alumni, friends and boosters of the University. All member institutions are held accountable for their representatives' actions. One violation could jeopardize the eligibility of any or all Eagle athletic programs.

As a general rule, anyone who has financially supported Eagle Athletics, been a member of any booster organization, or who has supported Eagle Athletics is considered a "representative" of Eagle Athletics.

Prospective student-athletes can be defined as a student who has started classes in the ninth grade or any younger student-athlete who has received a benefit from the institution. These individuals may only be recruited by MSU coaches who have passed the NCAA Recruiting Rules Examination. While "representatives" of Eagle Athletics may speak to any of these individuals via telephone or in person, a recruiting effort must not be made. Also, no student-athlete or prospective student-athlete may receive any extra benefit outside of the support provided by the institution. For any questions regarding this description, please contact me at 606-783-5136.

These are certainly not all the regulations any "representative" of Eagle Athletics must remember. However, they provide a good outline of the types of things that could endanger the eligibility of any MSU Athletics program. Again, feel free to contact us if you have any questions. Thanks again for your support of Morehead State Athletics.

Sincerely,

Richard Fletcher

Associate Director of Athletics/Compliance



MSUEagles.com is the exclusive home for Morehead State athletics on the Web, providing fans, parents, prospective athletes and media with all the information they need regarding the Morehead State athletic department. Launched in the Fall of 2005, the site gives fans access to rosters, statistics, press releases, photos and much more for each of MSU's 19 sports teams.

The site is also the place to go to hear Eagle Athletics on the Web. Fans can access live broadcasts and live statistics. Just click on the links on the home page and you're there. Live broadcasts and live statistics are a free service provided by the athletic department.

MSUEagles.com is serviced by ISOCNET of Florence, Ky. Content is updated by the MSU Athletic Media Relations Office.



A Vision for the Future

Morehead State's Athletic Facility Master Plan

Through administrative and athletic leadership at Morehead State, a study of athletics facilities commenced in the winter of 2006 to identify a plan that would guide decisions made by MSU Athletics well into the 21st century. Heery International, acclaimed architects and facilities planners, was selected to complete the study.

All potential constituent groups were consulted throughout the process. While MSU has

much to be proud of, it became quite apparent that significant work should be done to improve the athletics physical plant.

The drawing you see here provides a map of what is to come. In all, over \$89 million of work was identified and encompasses five new facilities and five renovated facilities. The first scheduled work will be the renovation of the University's Wellness Center into a state-of-the-art Athletics

Academic Resource Building.

For more information or if you'd like to help MSU realize these goals, please contact MSU Director of Athletics Brian Hutchinson at b.hutchinson@moreheadstate.edu or at 606-783-2089.

Morehead State Athletic Facilities Master Plan

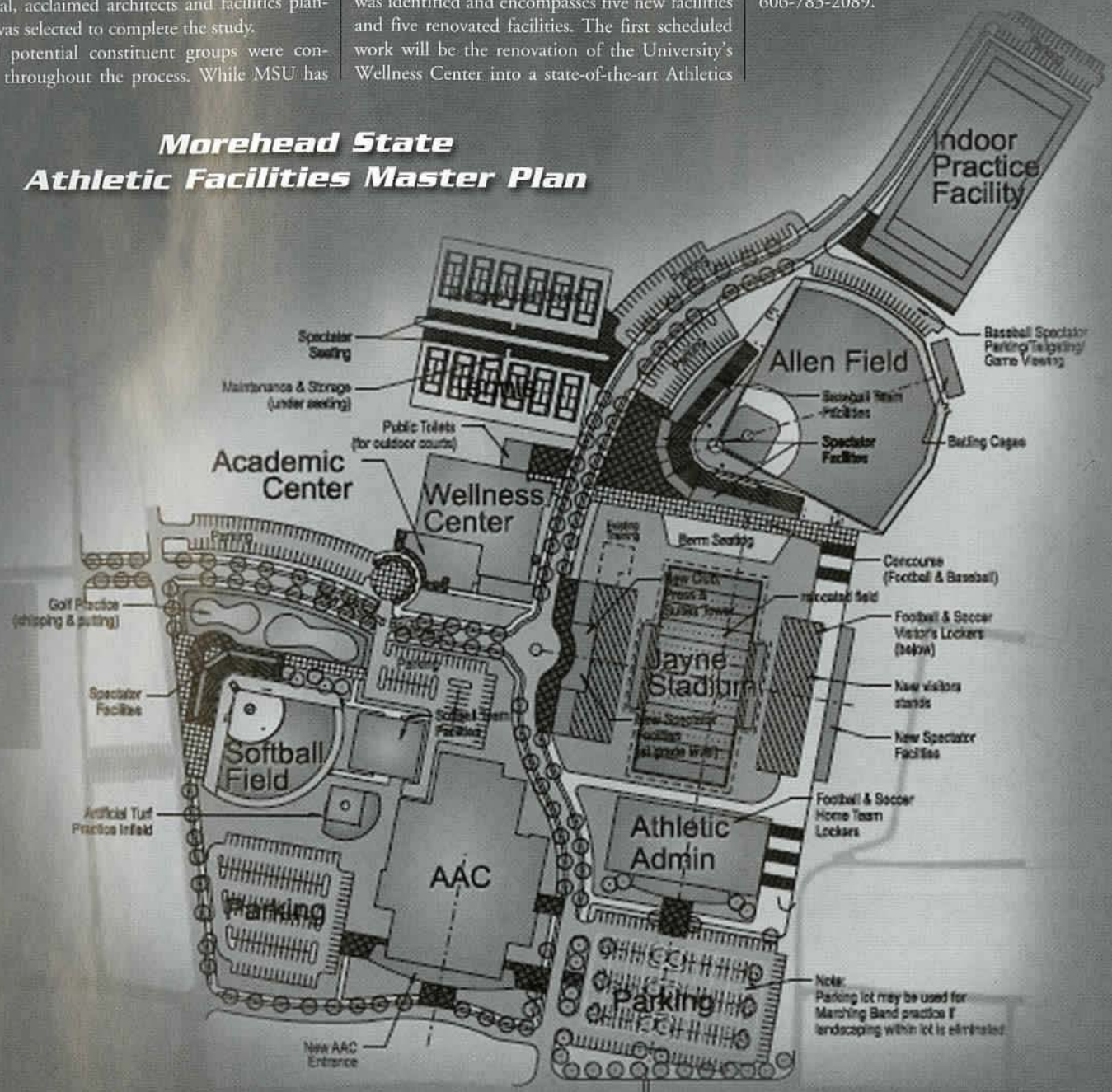



These artist renderings represent many of the major proposed improvements, additions and new facilities outlined in the Morehead State Athletic Facilities Master Plan.

New Administration Building

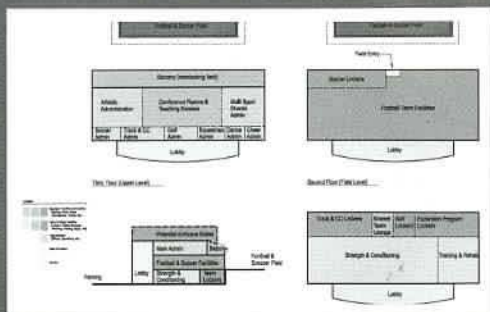

The new administration building will be located on the south end of Jayne Stadium and will house all administrative offices, most coach's offices and football team facilities. The building will also house soccer and cross country locker rooms and serve as the site to strength and conditioning activities and the sports medicine operation.

Jayne Stadium

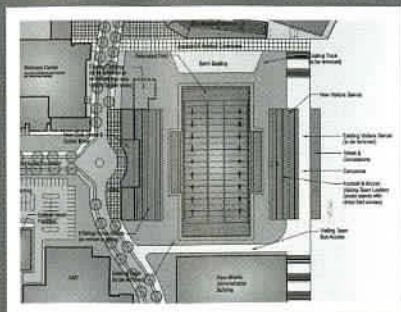

Jayne Stadium will be completely renovated with new grandstand seating on the home sideline as well as a new press/luxury box tower atop the home sideline grandstand. The new press tower will house a spacious press work area, the President's Box as well as space for luxury boxes and a club seating area. Visitor locker rooms will be renovated, and the visitor sideline grandstands will be completely renovated. The road leading into Jayne Stadium will be re-routed and will serve as an entrance to the new athletic complex. The current track will be removed, and the home sideline grandstands will also be moved closer to the field, giving fans excellent sightlines and a feel of being closer to the action.

Academic Center

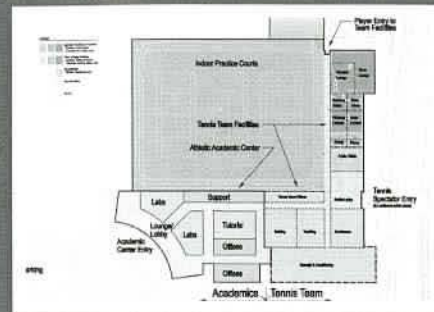

The first phase of the plan, already underway, is the expansion of the current Wellness Center to become the new Academic Center. Once completed, it will house computer labs, offices and study halls and will be a valuable asset to the academic success of Morehead State's student-athletes.

Indoor Practice Facility

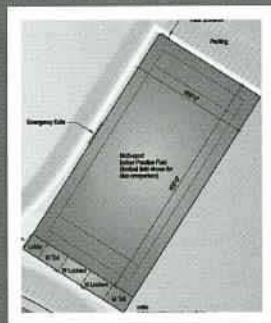

The indoor practice facility will be located on the present site of University Softball Field and will serve as a valuable practice facility for all of MSU's teams.

Softball Facilities

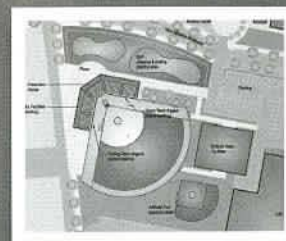

A new softball stadium will be built on the Northwest side of the current Academic-Athletic Center. The facility will have home and visiting locker rooms and a spacious press box. Also planned is a softball team locker room facility as well as an artificial turf infield practice area for use by all outdoor teams. Behind the new stadium, a golf chipping and putting green is also in the plan to be constructed.

Baseball Facilities

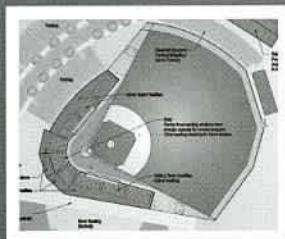

The Allen Field grandstand will be reconstructed and modernized, and plans are to extend the current right field "short porch" area to a more-spacious field area. A new press box will be built atop the grandstand.

Tennis Facilities

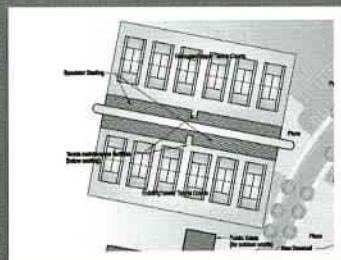

The current Sadler Courts will be renovated. The new facility will have 12 lighted courts and ample stadium seating for spectators. Team facilities as well as ample storage and restroom facilities will be located in the expanded Academic Center adjacent to the courts.

Morehead State Affirmative Action Statement

Morehead State University is committed to providing equal educational opportunities to all persons regardless of race, color, national origin, age, religion, sex, or disability in its educational programs, services, activities, employment policies, and admission of students to any program of study. In this regard the University conforms to all the laws, statutes, and regulations concerning equal employment opportunities and affirmative action. This includes: Title VI and Title VII of the Civil Rights Act of 1964, Title IX of the Education Amendments of 1972, Executive Orders 11246 and 11375, Equal Pay Act of 1963, Vietnam Era Veterans Readjustment Assistance Act of 1974, Age Discrimination in Employment Act of 1967, Sections 503 and 504 of the Rehabilitation Act of 1973, Americans with Disabilities Act of 1990, and Kentucky Revised Statutes 207.130 to 207.240. Vocational educational programs at Morehead State University supported by federal funds include industrial education, vocational agriculture, business education, home economics education and the associate degree program in nursing. Any inquiries should be addressed to Dr. Michael Seelig, Interim Affirmative Action Officer/ADA Coordinator, Morehead State University, 203 Howell-McDowell Administration Building, Morehead, KY 40351; telephone 606-783-9582.



Morehead and the Gateway Region

Morehead, Ky., is a community of nearly 10,000, nestled in the foothills of the Appalachian Mountains in the Daniel Boone National Forest. It serves as the educational, medical, recreational and cultural center of rural northeast Kentucky and is located in the state's Gateway Area. Morehead also is known as the "Hardwood Capital of the World." Situated on the state's major east-west highway, Interstate 64, Morehead is 58 miles west of Ashland, Ky., and the border of West Virginia, and 66 miles east of Kentucky's second-most populated city, Lexington.

Its centralized location allows many parts of the Eastern and Midwestern United States to be readily accessible. Among the major cities within a day's drive are Washington, D.C.; Baltimore; Charlotte; Raleigh, N.C.; Atlanta; Knoxville, Tenn.; Nashville; Cincinnati; Dayton, Ohio; Columbus, Ohio; Cleveland; Pittsburgh; Indianapolis; Detroit; Chicago; St. Louis; Memphis; Birmingham, Ala.; and Louisville, Ky.



Located in the heart of Rowan County, Morehead affords a wealth of activities for the outdoorsman. Just six miles from downtown is beautiful 8,270-acre, man-made Cave Run Lake, an area nationally-known for its recreation opportunities and the fifth-largest body of water in Kentucky. Hiking, biking, swimming, boating, fishing, water skiing, canoeing, bird watching,

camping or enjoying the solitude of nature are some of the highlights of the activities at Cave Run Lake. The lake is known as the "Muskie Fishing Capital of the South" and hosts numerous tournaments each year. Daniel Boone National Forest, within which Cave Run Lake is entirely located, is visited by over five million people annually, and Morehead also is home to the Minor E. Clark Fish Hatchery, the largest fresh water fish hatchery in the U.S.

Carter Caves, just 25 miles from Morehead in nearby Carter County, is another popular outdoor spot just a short drive down I-64. The historic town of Maysville, Ky., a major stopover point on the Civil War-era Underground Railroad, is located 45 minutes north on the Ohio River, and offers more entertainment options.

Golf is another popular outdoor activity in Morehead. Two courses are within county limits. Eagle Trace Golf Course is an 18-hole, par-72 course, which has hosted both the state's men's

Cave Run Lake

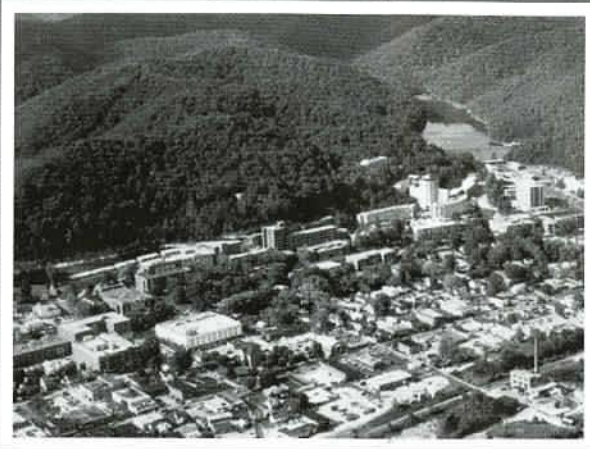

of untrained artisans. Also unique to Morehead is the Kentucky Center for Traditional Music, a facility dedicated to preserving the rich history of traditional Bluegrass, folk and Americana music. Many of the area's best trade and music shows are housed in the new Morehead Conference Center. For fine art, stop by the Pine Grove Gallery on Bridge Avenue or the Claypool-Young Art Gallery, located on MSU's campus. Several local craft and antique shops are dotted throughout the community as well.

festival season is in full swing. Among the annual events, the area hosts the Day in the Country Folk Art Show and Sale, Cave Run Storytelling Festival, Harvest Festival, Poppy Mountain Festival, Clack Mountain Festival, Appalachian Arts and Crafts Fair, and Hometown Holidays plus numerous horse shows.

Morehead also has an outstanding theatre guild for those who are looking for other cultural experiences. The group puts on productions throughout the year. Morehead State University also annually hosts concerts from nationally-prominent bands of all musical genres.

In addition, there are several restaurant and shopping options, including many in the renovated downtown area.

and women's amateur championship and has been given four stars by Golf Digest. Shelrowee Trail Golf Course is open to the public and offers inexpensive opportunities which can challenge players of all skill levels.

What about arts and crafts? Morehead is also home to the Kentucky Folk Art Center, the only center of its kind in the state dedicated to the skills

in festivals, June and September are a busy time in Morehead, when the

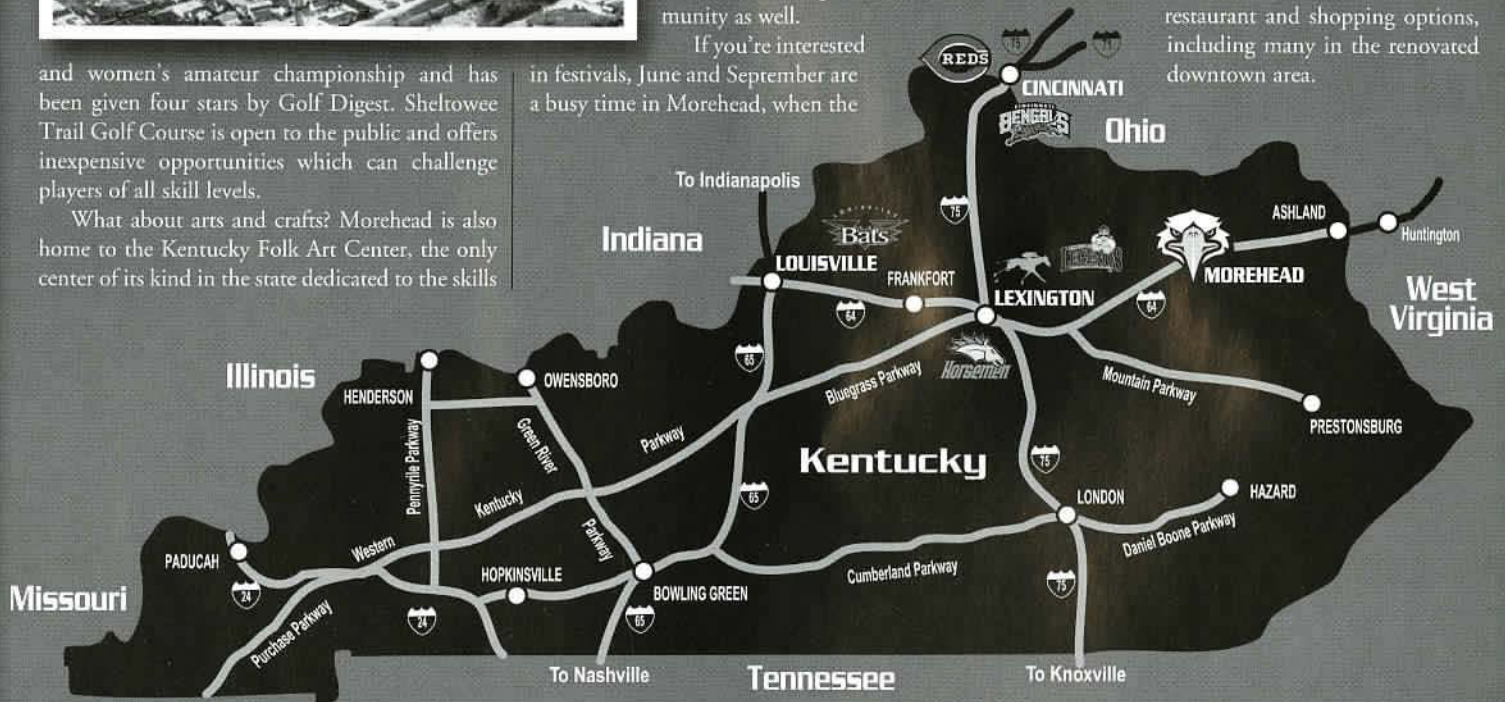

Major Cities Less than 500 Miles Away

Lexington	66 miles
Louisville	140 miles
Charleston, W.Va.	117 miles
Cincinnati	149 miles
Columbus	183 miles
Knoxville	215 miles
Indianapolis	249 miles
Nashville	279 miles
Pittsburgh	344 miles
St. Louis	397 miles
Atlanta	424 miles
Chicago	432 miles
Washington, D.C.	479 miles
Memphis	489 miles



Cincinnati, Ohio

Less than three hours from Morehead, Cincinnati and Northern Kentucky provide a plethora of tourist activities, professional sports and exciting nightlife. From Reds' games at Great American Ballpark to Bengals' games at Paul Brown Stadium to the new Newport Aquarium, Morehead State students will enjoy the proximity of one of America's most diverse and exciting metropolitan areas. The "Queen City" is also home to some of the most interesting museums in the United States, and boasts a great nightlife scene.



Lexington, Kentucky

Located just an hour from Morehead and Rowan County is Kentucky's second most populated city, Lexington. Known worldwide as a mecca for thoroughbred horse enthusiasts, the Lexington area is home to the famous Kentucky Horse Park and Keeneland Racetrack. Lexington also offers a variety of shopping venues, including the newly renovated Fayette Mall and the Hamburg Pavillion Center. Lexington also offers a great nightlife scene as well as professional baseball and professional indoor football.



Where dreams take root
...and grow.



The Adron Doran University Center



Morehead State is home to one of only four Space Science programs in the United States and the new Space Science Center is currently under construction.



Button Auditorium

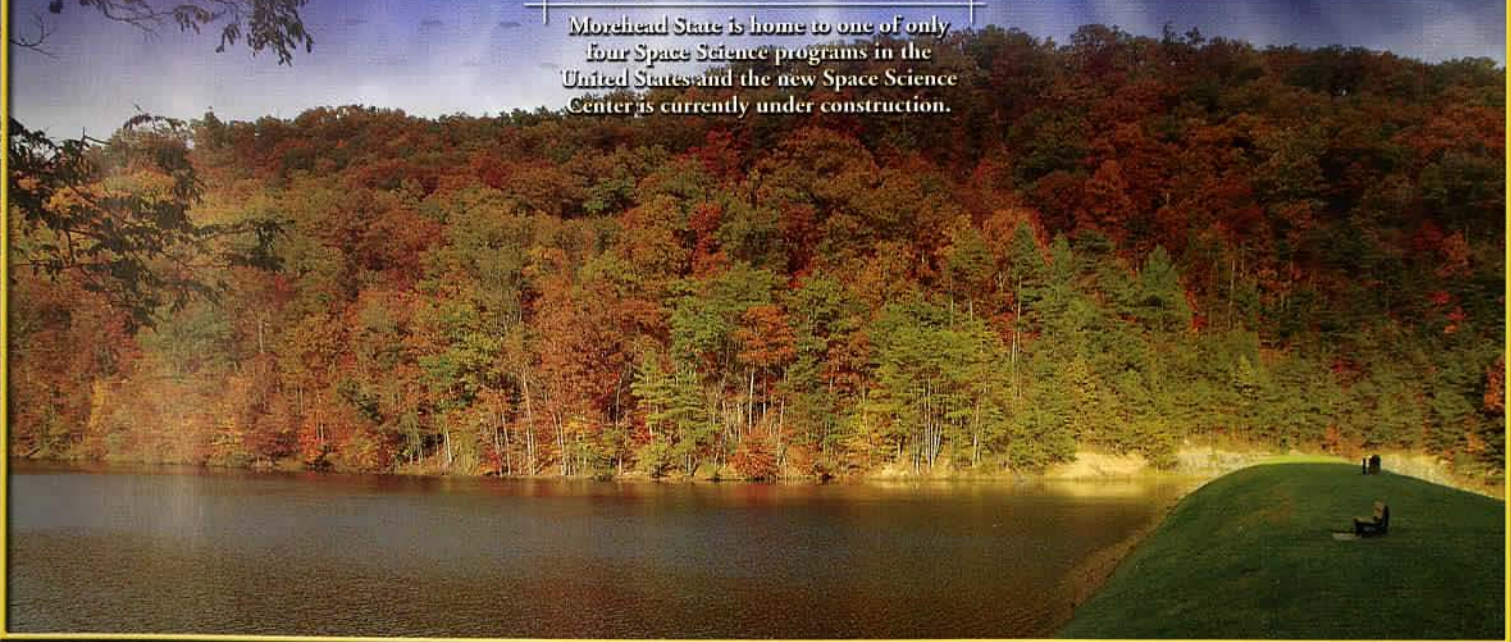



2008 Morehead State Schedule

HOME Aug. 30 7:00 p.m.  Southern Virginia Morehead, Ky.	AWAY Sept. 6 1:00 p.m.  Robert Morris Moon Township, Pa.	AWAY Sept. 13 6:00 p.m.  Eastern Kentucky Richmond, Ky.	HOME Sept. 27 1:00 p.m.  St. Francis (Pa.) Morehead, Ky.	HOME Oct. 4 1:00 p.m.  Davidson Morehead, Ky.	AWAY Oct. 11 9:00 p.m.  San Diego San Diego, Calif.
--	---	--	---	--	--

Family Weekend

Pioneer League Game

Pioneer League Game

HOME Oct. 18 1:00 p.m.  Jacksonville Morehead, Ky.	AWAY Oct. 25 1:00 p.m.  Butler Indianapolis, Ind.	HOME Nov. 1 1:00 p.m.  Valparaiso Morehead, Ky.	AWAY Nov. 8 2:00 p.m.  Drake Des Moines, Iowa	AWAY Nov. 15 1:00 p.m.  Dayton Dayton, Ohio	HOME Nov. 22 1:00 p.m.  Campbell Morehead, Ky.
--	---	---	---	---	--

Pioneer League Game
Homecoming

Pioneer League Game

Pioneer League Game

Pioneer League Game

Pioneer League Game

Pioneer League Game

All times Eastern, p.m. and subject to change



Nick Feldman, WR



Mason Webb, KP



Nick Schoenfeld, C