

# MOREHEAD STATE



2008-09

## Women's Golf



**Darlene Bognot**  
Jr., 5-7  
Sylmar, Calif.



**Janelle Galloway**  
Fr., 5-7  
Normal, Ill.



**Lynn Grünkemeyer**  
So., 5-9  
Centerville, Ohio



**Sara Jackson**  
Fr., 5-3  
Sound Beach, N.Y.



**Emma Jönsson**  
Fr., 5-7  
Taby, Sweden



**Paige Lausier**  
So., 5-3  
Ocala, Fla.



**Casey Morris**  
Fr., 5-8  
Clay City, Ky.



**Ashley Redmond**  
Jr., 5-7  
New Hall, Calif.



**Karolina Tunstig**  
Fr., 5-3  
Mossbystrand, Sweden



**Kaitlyn Van Gunten**  
Fr., 5-8  
Findlay, Ohio



**Stephanie Barker**  
Head Coach  
Camarillo, Calif.





# 2008-09 Eagle Women's Golf

## Team Information

Quick Facts, Media Information	2
2008-09 Roster, Team Photo	3
Eagle Trace Golf Course	4-5
The Campus Experience	6-7
Head Coach Stephanie Barker	8-9
Darlene Bognot	10
Janelle Galloway	11
Lynn Grunkemeyer	12
Sara Jackson	13
Emma Jonsson	14
Paige Lausier	15
Ashley Redmond	16
Karolina Tunstig	17
Kaitlyn Van Gunten	18
Casey Morris	19
The Ohio Valley Conference	20

## The University/Community

The University	21-24
President Dr. Wayne D. Andrews	25
Director of Athletics Brian Hutchinson	26

Melissa Dunn, Madonna Weathers	27
Richard Fletcher, Brittany Booth	28
Academics	29-30
Sports Medicine	31-32
Strength and Conditioning	33-34
Eagle Head Coaches	35
Athletic Facilities	36-37
Athletic Hall of Fame	38
Mission Statement, Compliance Letter	39
MSUEAGLES.com	40
Athletic Facilities Master Plan	41-42
Morehead and the Gateway Region	43-44

### Credits

The 2008-09 Morehead State women's media guide was written by Matt Schabert, assistant director of athletic media relations and publication coordinator. Layout and design by Jamie Barker and Bob Slater, Provatonsgroup. Photos by Tim Holbrook, Guy Huffman and Jamie Barker. Special thanks to Director of Athletics Brian Hutchinson. Printed by Wentworth Printing Corporation, West Columbia, S.C. Production oversight by CG&B Marketing of Bradenton, Fla.





## 2008-09 Quick Facts

### School Facts

School:	Morehead State University
Location:	Morehead, KY 40351
Mailing Address:	111 Playforth Place, Room 195
Founded:	1887
Enrollment:	9,066
Nickname:	Eagles
Colors:	Royal Blue and Gold
Conference:	Ohio Valley (NCAA Division I)
President:	Dr. Wayne D. Andrews
Director of Athletics:	Brian Hutchinson
Senior Associate Director of Athletics/SWA:	Melissa Dunn
Associate Director of Athletics/Compliance:	Richard Fletcher
Assistant Director of Athletics:	Brittany Booth
Faculty Athletics Representative:	Peggy Osborne
Athletic Academic Coordinator:	Valerie Ousley

### Women's Golf Facts

Head Coach:	Stephanie Barker
Alma Mater:	Oklahoma State, 1994
Years at Morehead State:	2nd
Best Time to Reach:	weekdays, 10 a.m.-12 p.m
E-mail:	sm.barker@moreheadstate.edu

### Media Relations

Media Relations Phone:	606-783-2500
Media Relations Fax:	606-783-2550
Women's Golf Contact:	Matt Schabert
Schabert's Phone:	606-783-2556
Schabert's E-Mail:	m.schabert@moreheadstate.edu

### Athletic Media Relations



**Randy Stacy**  
Director

Phone: 606-783-2500  
E-mail: r.stacy@moreheadstate.edu



**Matt Schabert**  
Asst. Director/Golf Contact

Phone: 606-783-2556  
E-mail: m.schabert@moreheadstate.edu



**Jason Ashcraft**  
Assistant

Phone: 606-783-2500  
E-mail: jpashc01@moreheadstate.edu

### Media Information

#### Directions to MSU

From Interstate 64: Proceed south on Kentucky Highway 32 into Morehead. Turn left onto U.S. Highway 60 and proceed approximately two miles. Turn left at Playforth Place and the Academic-Athletic Center will be on your left.

#### Directions to Eagle Trace Golf Course

Eagle Trace is located off interstate 64 at exit 133. From the East, exit off the ramp and turn right. Go approximately one-and-a-half miles and turn left on Bluebank Rd. Turn right on Ramey Ridge Rd and then turn left into Eagle Trace. From the west, follow same instructions except turn left off the interstate ramp and cross back over I-64.

#### Interviews

Head coach Stephanie Barker and student-athletes are available for interviews on weekdays. Contact Matt Schabert with the Athletic Media Relations Office at 606-783-2556 if you wish to conduct an interview.

#### www.MSUEAGLES.com

To get up-to-date information on MSU's women's golf program, please visit [www.msueagles.com](http://www.msueagles.com). The golf pages have updated rosters, schedules and releases.



### Primary Media Outlets

#### Print

**The Herald-Leader**  
Main and Midland  
Lexington, KY 40507  
888-222-7026  
Fax: 859-231-1451

**The Courier-Journal**  
P.O. Box 740031  
Louisville, KY 40201  
800-765-4011  
Fax: 502-582-7186

**The Daily Independent**  
17th St.  
Ashland, KY 41101  
800-955-5860  
Fax: 606-326-2678

**Morehead News**  
722 W. First St.  
Morehead, KY 40351  
606-784-4116  
Fax: 606-784-7337

#### Journal-Times

211 S. Carol  
Malone Blvd.  
Grayson, KY 41143  
606-474-5101  
Fax: 606-474-0013

**The Trail Blazer**  
315A Breckinridge Hall  
Morehead, KY 40351  
606-783-2697  
Fax: 606-783-9113

#### Electronic

**MSPR-Radio**  
132 Breckinridge Hall  
Morehead, KY 40351  
606-783-2001  
Fax: 606-783-2335

**WIVY/WKCA-Radio**  
P.O. Box 1010  
Owingsville, KY 40360  
606-674-2266  
Fax: 606-674-6700

#### WGOH/

**WUGO-Radio**  
P.O. Box 487  
Grayson, KY 41143  
606-474-5144  
Fax: 606-474-7777

**WKYT-TV**  
P.O. Box 5037  
Lexington, KY 40505  
859-299-0711  
Fax: 859-299-2494



## 2008-09 Women's Golf Roster



**Back Row (l-r):** Ashley Redmond, Emma Jonsson, Lynn Grunkemeyer, Kaitlyn Van Gunten, Darlene Bognot, Head Coach Stephanie Barker **Front Row (l-r):** Janelle Galloway, Casey Morris, Sara Jackson, Paige Lausier, Karolina Tunstig

Name	Class-Exp.	Ht.	Hometown (Last School)
Darlene Bognot	Jr.-Transfer	5-7	Sylmar, Calif. (College of the Canyons)
Janelle Galloway	Fr.-HS	5-7	Normal, Ill. (University)
Lynn Grunkemeyer	So.-Transfer	5-9	Centerville, Ohio (University of Kentucky)
Sara Jackson	Fr.-HS	5-3	Sound Beach, N.Y. (Miller Place)
Emma Jonsson	Fr.-HS	5-7	Taby, Sweden (Danderyds Gymnasium)
Paige Lausier	So.-Transfer	5-3	Ocala, Fla. (University of Kentucky)
Casey Morris	Fr.-HS	5-8	Clay City, Ky. (Powell County)
Ashley Redmond	Jr.-Transfer	5-7	Newhall, Calif. (College of the Canyons)
Karolina Tunstig	Fr.-HS	5-3	Mossbystrand, Sweden (Sydska Gymnasium)
Kaitlyn Van Gunten	Fr.-HS	5-8	Findlay, Ohio (Findlay)

**Head Coach:** Stephanie Barker

### Roster Geography

Kentucky	1
California	2
Florida	1
Illinois	1
New York	1
Ohio	2
Sweden	2





## Eagle Trace Golf Course

Nestled in the lush green splendor of north-eastern Kentucky, Eagle Trace is a gently rolling, beautifully wooded semi-private 18 hole golf course designed to challenge the skills of the most seasoned players, yet enjoyable and playable to all golfers. This par 72 course covers a maximum distance of 6,902 yards from the championship tees.

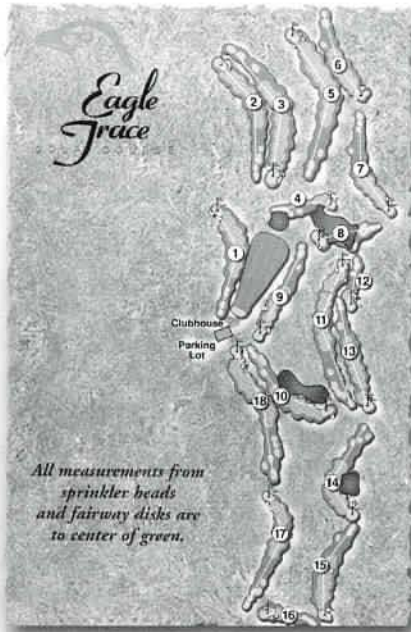

### Award Winning Golf Course

- Bent Grass tees and USGA certified built greens
- A unique and challenging variety of water, sand and topographical hazards
- Five tee placements per hole to accommodate the varying skill levels of all players
- Fully automated irrigation to ensure lush, dense grass from tee to green
- Lessons available through the Pro Shop
- Year round play
- A large practice range

- A clubhouse with a fully merchandised Pro Shop
- A concession area with seating
- A covered pavilion
- Site of the 1998 KGA State Amateur Tournament
- Site of the 1999 Women's KGA State Amateur Tournament
- Site of the 2000 Men's KGA
- Site of the 2003 Kentucky State High School Championship





**Hole 1**  
Par 4 • 366 Yards



**Hole 2**  
Par 4 • 391 Yards



**Hole 3**  
Par 5 • 476 Yards



**Hole 4**  
Par 3 • 162 Yards



**Hole 5**  
Par 5 • 507 Yards



**Hole 6**  
Par 4 • 318 Yards



**Hole 7**  
Par 4 • 383 Yards



**Hole 8**  
Par 3 • 150 Yards

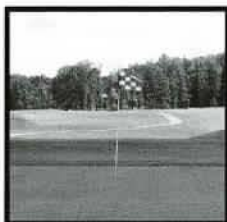

**Hole 9**  
Par 4 • 360 Yards



**Hole 10**  
Par 4 • 332 Yards



**Hole 11**  
Par 5 • 505 Yards



**Hole 12**  
Par 3 • 141 Yards



**Hole 13**  
Par 4 • 385 Yards



**Hole 14**  
Par 4 • 340 Yards



**Hole 15**  
Par 4 • 343 Yards



**Hole 16**  
Par 3 • 160 Yards



**Hole 17**  
Par 4 • 370 Yards



**Hole 18**  
Par 5 • 490 Yards

<b>Par</b>		
Out: 36	In: 36	Total: 72

<b>Yardage</b>		
Out: 3113	In: 3066	Total: 6179

*Yardages are from the Eagle Trace Blue Tees*





## The Campus Experience

### Living on Campus

Morehead State offers students several options for living on campus. Incoming students have the option of many residence halls that are either two-person or four-person units. Upperclassmen can choose from three apartment-style living residence halls.



Mignon Hall and Mignon Tower



Thompson Hall



Mays Hall Apartments

Morehead State has begun the process of refurbishing all of its residence halls, beginning with Nunn Hall, which will re-open in Fall 2009. Over the next several years, plans call for all residence halls to be renovated and updated with more modern amenities and state-of-the-art technological updates as well.



Fields Hall

### Staying in Shape

The Morehead State University Wellness Center offers students an exceptional facility for workouts. The on-campus facility opened in 1996 and recently expanded in March of 2008 to include more equipment and services for students, faculty, staff and retirees. The center also offers an aerobic room, a jogging/walking track, a classroom and three indoor tennis courts. Equipment includes top-of-the-line weight training instruments and cardiovascular units.

new Student-Athlete Academic Center. The new Student Recreation Center will house state-of-art exercise equipment, a new aquatics facility, and many other exciting and adventurous options for Morehead State students. Meanwhile, MSU student-athletes will benefit from the new dedicated academic facility, which will house classrooms, computer labs and all the modern amenities to help MSU student-athletes achieve their maximum potential and earn their degrees.

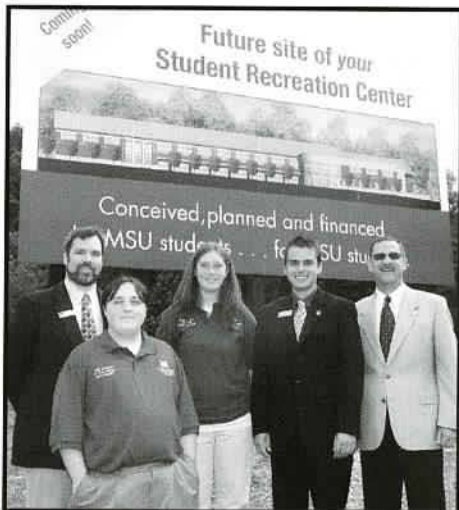

Work is scheduled to begin in 2009 for the new \$30 million dollar Student Recreation Center. Once completed, the current Wellness Center will be transformed exclusively into a

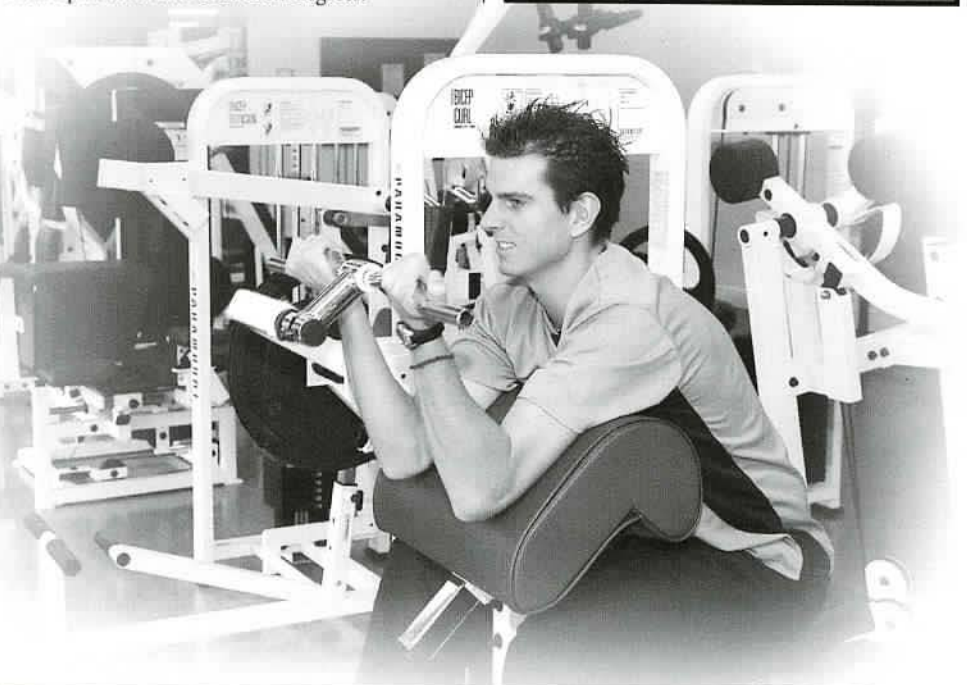





### On-Campus Dining

Students have a plethora of options for dining on campus. The newly renovated Marketplace in the Adron Doran University Center offers home-style cooking along with many other fast food and health food options. ADUC also offers students a convenience store and a smoothie and ice cream

kiosk, along with stations offering made-to-order asian food, hamburgers and pizza. Alumni Tower dining center offers students a buffet-style dining experience as well as a delicious salad bar option. Alumni Tower also houses Tony's Convenience Store. Students can choose from a variety of meal plans that suits each one's individual dining habits.

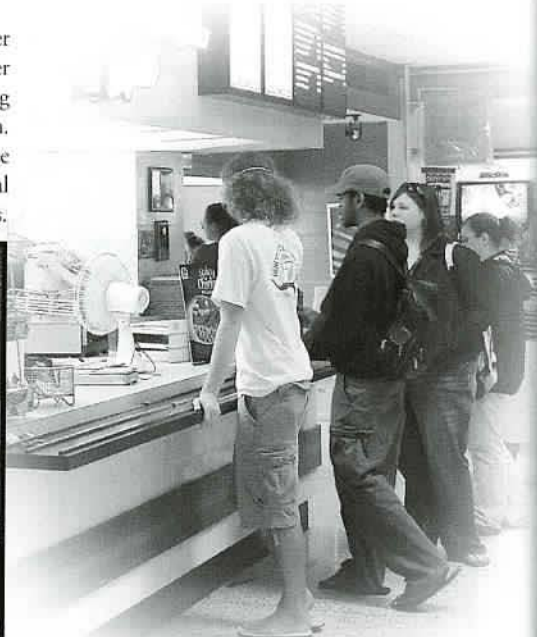

### Building Towards the Future

It is an exciting time in the life of Morehead State University as several new building projects have been completed, are nearing completion, or have broken ground. The new \$15.4 million, 45,000 square-foot Space Science Center will house the Ronald G. Eaglin Space Science Program, including a space mission control center, a micro/nano fabrication center, space systems development laboratory, and the Digital Star Theatre, a 110-seat multi-functional state-of-the-art digital classroom which will house a 360-degree full dome projection theatre to be used as an instructional tool for MSU students, K-12 students and for planetarium shows designed for the general public.

Ground was broken for the facility in 2007 with completion slated for March 2009. MSU is one of only a handful of Space Science curriculum programs in the United States. MSU also recently completed and opened the new Equine Health Education Center as part of the Derrickson Agricultural Complex. This new, 6,000-square foot building is dedicated to the training of students in modern equine veterinary technology. It is the only dedicated equine medical and surgical facility in the nation that is associated with a stand-alone veterinary technology program. Developed at a cost of more than \$800,000 dollars, Morehead State now boasts a new molecular core biology research laboratory in Lappin Hall. Morehead State's new

lab is one of only a few at a regional public university, and the facility will give MSU students an advantage in the study field of macromolecules, including DNA research. Ground was also recently broken on MSU's latest building project, the new \$30 million dollar Center for Health, Education, and Research, a joint project between MSU, St. Claire Regional Medical Center and the University of Kentucky. The largest construction project in the history of MSU and St. Claire Regional Medical Center, the new facility of 90,237-square feet will house MSU's departments of nursing and imaging sciences, UK's physician assistant program and St. Claire's family medicine clinic and health education center.



New Space Science Center



New Equine Health Education Center



Groundbreaking for the Center for Health



Health, Education, and Research Building



## Head Coach **Stephanie Barker**



*Oklahoma State, 1994  
1st Season*

**S**tephanie Barker, a former professional golfer and experienced collegiate coach, is in her first season as women's head golf coach at Morehead State. The Eagles last competed in women's golf in 1981-82 and 1982-83. Barker, who came to MSU after six seasons as women's head golf coach at the University of Kentucky, will be only the second women's head golf coach in the University's history. Barker was hired in September of 2007.

Before her first official season began, Barker attended the prestigious NCAA Women Coaches Academy in Denver, Colo., in June.

During her tenure at Kentucky, Barker's Wildcat squads consistently finished among the nation's top 60 teams. She also saw many other outstanding academic and athletic achievements while at UK. Among them were:

- Team improved its scoring average by more than seven strokes from 2001 to 2006
- 15 top five finishes, 21 top 10 finishes, three victories and two runners-up finishes
- Team was ranked as high as 35th in the nation in 2005-06
- Signed two players ranked in the top 50 by Golfweek
- 12 NGCA Academic All-American Awards
- 20 Academic All-SEC Awards
- 8 Society of Character Award Recipients





- 1 SEC Post-Graduate Scholarship Award
- 1 SEC Golfer of the Week
- 1 SEC co-Scholar Athlete of the Year
- 1 SEC Honorable Mention All-SEC
- 1 ESPN the Magazine CoSIDA Academic All-District Selection
- The 2005-2006 Team set the school record for lowest season scoring average
- 2005-06 team also set the single round UK record for low scoring
- 4 of UK's all-time top 10 lowest scoring averages played for her
- 3 Players on the top 10 list for low scoring rounds
- More than 80 percent of UK's players under her guidance improved their stroke average, and two players improved by more than seven strokes in a single season

Before joining the Kentucky coaching staff, Barker was named 2001 Big Sky Conference Women's Golf Coach of the Year after leading Cal State-Northridge to a second-place finish in the Big Sky, the school's best finish since the program was re-established in 1996.

Prior to joining the coaching ranks, she played professionally on the LPGA, Australian, Futures



and European LPGA Tours. She posted two top-20 finishes on the European Tour, two top-25 finishes on the Australian Tour and two-top-40 finishes on the LPGA Tour. In 1995, she was a qualifier for both the Women's U.S. Open and the Women's British Open. She was a member of the LPGA teaching division from 1996-2006 and is now currently working on her PGA status. Barker won the 1996 Colorado Open.

A native of Carmel, Calif., and a graduate

of Oklahoma State University (1994), Barker was a four-time NCAA Championships qualifier for the OSU women's golf program. She earned First-Team All-America honors and was a three-time Academic All-America honoree. As a junior in 1992, she received the Edith Cummings Munson Award, which is given to the First-Team All-America golfer with the highest grade point average (3.67). After her senior season in 1993, she was named OSU Woman Athlete of the Year and Woman Athlete of the Year for the state of Oklahoma. In her four-year college career, Barker placed in the top-10 in 23 of 44 tournaments and finished in the top-five in all four of her Big VIII Championships. She currently ranks fourth in all-time single-season scoring average at the school.

Barker was a member of the Rio Mesa High School (Oxnard, Calif.) boy's golf team. She led the team to two conference championships and won the Southern California High School Championship in 1989.

In addition to the bachelor's degree she earned at Oklahoma State, Barker recently completed a master's degree in kinesiology and health promotion at Kentucky in 2005. She and her husband, Jamie, have three children, Zack, Bailee and Alec Lee.



A young Stephanie Martin-Barker is pictured with several other award winners at a junior tournament in California. The third person from the right happens to be a famous golfer long before he won any major championships - **TIGER WOODS**.



## Darlene Bognot

**Class:** Junior • **Height:** 5-7 • **Hometown:** Sylmar, Calif. • **Previous School:** College of the Canyons



### Prior to MSU

Was a two-time All-Conference selection at College of the Canyons in California ... Finished in the top 10 individually at the state championship as a freshman and a sophomore ... Helped Canyons win the state championship in 2007 ... Prepped at James Monroe High School ... Won an All-City Player Award in 2001, 2003 and 2004 ... Named to the Daily Times First-Team All-City squad in 2004 ... Team MVP all three years.

### On the Tee With Darlene

**Full name:** Darlene Gayle Bayan Bognot

**Nickname:** Dar Dar

**Favorite Book:** The Child Called "It"

**Last movie you saw:** Dark Knight

**Favorite Movie:** Just Friends

**Bungee Jump or not:** NEVER!

**Long Drives or Fewest Putts:** fewest putts for sure

**Favorite Place:** Hawaii

**Favorite Food:** anything my mom cooks!

**10 things you love to do:** sleep, watch movies, have coffee with friends, hang out with my family, play golf, write in my journal, read, talk on the phone with friends, listen to music, play with my cat.

**At the end of this year, what do you want to have accomplished:** I want to have a better short game and also be able to manage my time better.

**When you graduate, what do you want to be written about you:** Darlene was a dedicated and hardworking person both on and off the golf course. She excelled in all her classes and

was a pleasure to have around. Darlene always had a smile on her face and everyone wanted to be her friend because of her caring personality. She was always there for her fellow students and she never let down her coach or teammates.

**What one thing could you improve this year to accomplish this:** I will plan out what I have to do for the week so that I don't waste time doing nothing and I will be practicing my short game as much as possible.

**What type of teammate are you going to be:** I am going to be a leader because I know that I have more experience than most of the other girls, and I will also be a positive role model

and help my teammates whenever they needed me - even off the course.

**What type of team do you want to have:** The most important thing I want is for everyone to get along, because I learned that if people don't get along, they will not succeed. So getting along is very important and it will lead to a positive and meaningful experience.

**When you tell your friends and family about your years at Morehead, what do you want to say:** It was the best experience of my life and I'm glad that I had the opportunity to attend such a wonderful school with such great people and also represent MSU as an athlete.

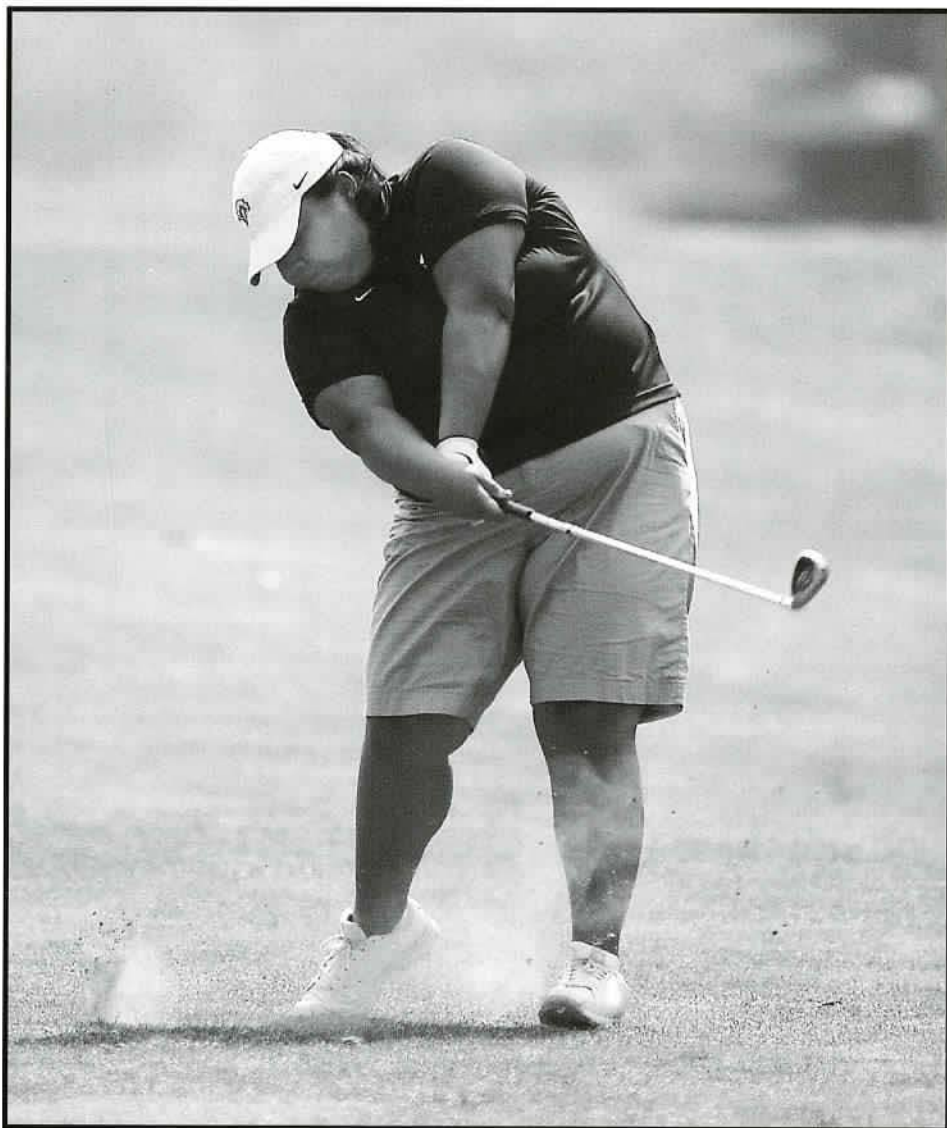



# Janelle Galloway

**Class:** Freshman • **Height:** 5-7 • **Hometown:** Normal, Ill. • **Previous School:** University HS



**When you graduate, what do you want to be written about you:** that I worked hard at everything I was involved in, that I was a team player and became a leader for Morehead Golf, and that I helped others any way I could and any chance I got to get them closer to reaching their life goals also.

**What one thing could you improve this year to accomplish this:** organize my time more carefully, so that I can be more productive and efficient

**What type of teammate are you going to be:** an encouraging and helpful one, in golf, but outside of golf too if help is wanted

**What type of team do you want to have:** a team where everyone gets along great, or at least respects each other, but knows when to get serious playing.

**When you tell your friends and family about your years at Morehead, what do you want to say:** That it was the best choice I could've made to go to Morehead for a solid education to push me towards my future career, and I had a great opportunity to play, lead, and compete for the MSU golf team that not only provided me with being able to keep playing the sport I love, but also to find life-long friendships/memories.

## **Prior to MSU**

Was a part of three straight Illinois large school golf state championship teams at University High School ... Co-captain as a senior ... Named team MVP as a senior ... Finished in the top 10 at 10 different tournaments in 2007 and in the top five on six more occasions ... Also an accomplished student and musician on the cello.

## **On the Tee With Janelle**

**Full name:** Janelle Brean Galloway

**Nickname:** Nelly, Jalupa

**Favorite Books:** Twilight Series

**Book you are currently reading:** Twilight

**Last movie you saw:** Wall-E

**Favorite Movies:** V for Vendetta/The Great Debaters

**Bungee Jump or not:** Definitely, but skydiving would be even better!

**Person you would most like to spend a day with:** Lorena Ochoa

**Long Drives or Fewest Putts:** fewest putts

**Five of your talents:** sports, cello, writing, listening to/encouraging people, and go-kart racing

**Favorite Place:** the golf course/Scotland

**Favorite Foods:** chicken, rice & broccoli casserole, brownies

**10 things you love to do:** golf, workout, read, mountain biking, being with family on holidays, spending time with friends, watching storms, studying at a coffee shop, traveling, & playing my cello in an orchestra or ensemble

**At the end of this year, what do you want to have accomplished:** good grades, mostly A's, and to win a lot in all of our matches and be in the top 3 at each of our tournaments.

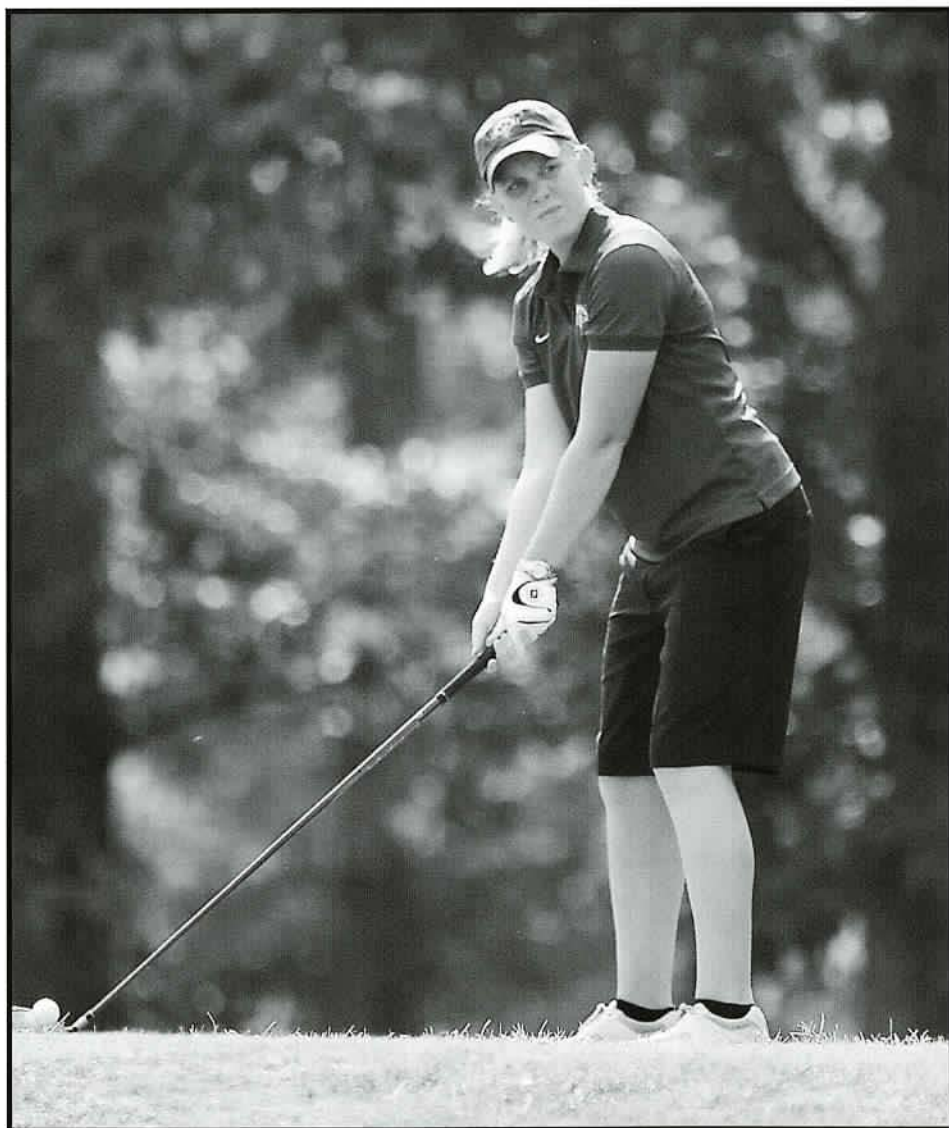



# Lynn Grunkemeyer

**Class:** Sophomore • **Height:** 5-9 • **Hometown:** Centerville, Ohio • **Previous School:** University of Kentucky



### Prior to MSU

The team captain for three years at Archbishop Alter High School ... Team MVP and First-Team GGCL All-Star in 2005 ... Won the Coaches Award in 2003 and 2004 ... Finished seventh at the 2005 district championship ... Won the individual Dayton Amateur stroke and match play titles in 2007 and was the individual runner-up in match play at the 2008 Dayton Women's Amateur tournament

### On the Tee With Lynn

**Full name:** Lynn Elizabeth Grunkemeyer

**Favorite Book:** Tuesday's With Morrie

**Last movie you saw:** Leatherheads

**Favorite Movie:** Dirty Dancing

**Bungee Jump or not:** Not

**Person you would most like to spend a day with:** I'd love to spend one more day with my deceased grandparents.

**Long Drives or Fewest Putts:** fewest putts

**Five of your talents:** good teacher, golfer (of course!), listener, good student, helping others

**Favorite Place:** Hilton Head Island

**Favorite Food:** chicken fingers

**10 things you love to do:** golf, hang out with friends, walk my dog, watch movies, cook, talk on the phone/text, sleep, cornhole, church, and work out.

**List your seven major roles as a person:** athlete, friend, daughter, sister, student, caretaker, giver.

**At the end of this year, what do you want to have accomplished:** I would like to grow as a person and as a golfer.

**When you graduate, what do you want to be written about you:** I would like to have people say that I was a good leader, a caring person, and a good athlete and student.

**What one thing could you improve this year to accomplish this:** work hard

**What type of teammate are you going to be:** a good leader and lead by example.

**What type of team do you want to have:** a team that can get along and encourage each other no matter what.

**When you tell your friends and family about your years at Morehead, what do you want to say:** I want to say that I had a good time in college while growing as a person.

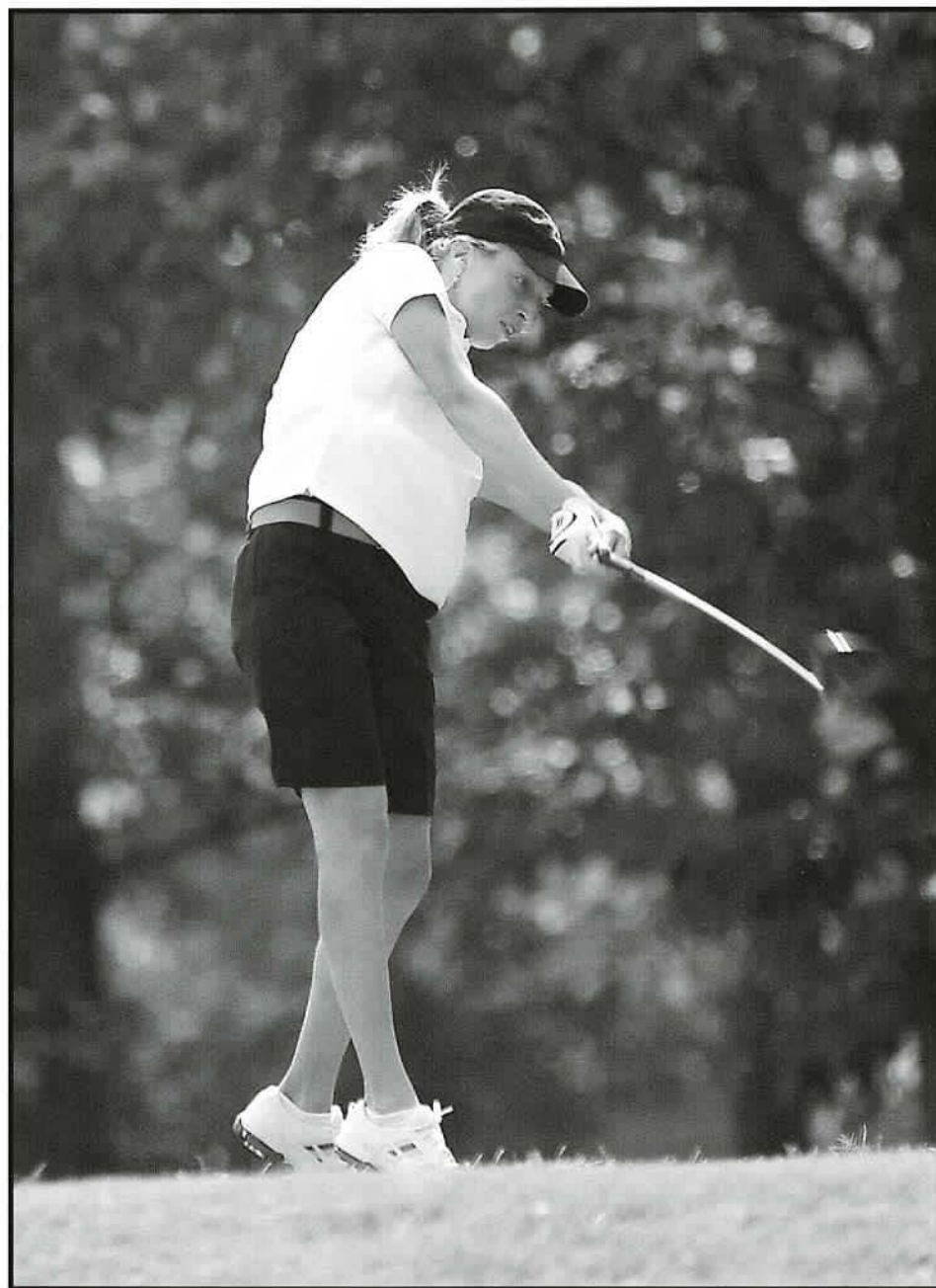



## Sara Jackson

**Class:** Freshman • **Height:** 5-3 • **Hometown:** Sound Beach, N.Y. • **Previous School:** Miller Place HS



**List your seven major roles as a person:** friend, student, golfer, daughter, cousin, co-worker, and volunteer.

**At the end of this year, what do you want to have accomplished:** getting my major in math

**When you graduate, what do you want to be written about you:** that I was a good teammate, leader and supportive of Morehead State.

**What one thing could you improve this year to accomplish this:** leadership

**What type of teammate are you going to be:** supportive, and getting along with everyone

**What type of team do you want to have:** competitive

**When you tell your friends and family about your years at Morehead, what do you want to say:** it was the best four years of my life.

### Prior to MSU

A five-year letterwinner on the boy's golf team at Miller Place High School ... Was the team captain her junior and senior year and finished tied for sixth in Section XI of the Suffolk County Championship against 135 boys with a round of 77... Named All-League her sophomore and junior years and named All-County as a junior ... Also has an extensive junior golf resume, having participated in the American Junior Golf Association (AJGA), the International Junior Golf Association and the Future Collegian World Tour ... Won an AJGA qualifier event with a low round of 70 and also finished ninth in the AJGA Lessings Classic with a 76-75-151 score.

### On the Tee With Sara

**Full name:** Sara Beth Jackson

**Nickname:** Momma Jackson

**Favorite Book:** Annie on my Mind

**Book you are currently reading:** Harry Potter and the Deathly Hallows

**Last movie you saw:** Shutter

**Favorite Movie:** Imagine Me and You

**Bungee Jump or not:** no

**Long Drives or Fewest Putts:** fewest putts

**Four of your talents:** golf, art, driving a car, poetry

**Favorite Place:** golf course

**Favorite Food:** Oreos

**10 things you love to do:** Sleeping, hanging out with friends and family, practicing golf, cleaning my room, going to plays, going to the city, texting, video games, and cleaning my car.





## Emma Jonsson

**Class:** Freshman • **Height:** 5-7 • **Hometown:** Taby, Sweden • **Previous School:** Danderyds Gymnasium



### **Prior to MSU**

Ranked 85th among girls ages 21 and younger in Sweden by the Swedish Golf Federation ... Ranked 163th among all players in Sweden ... Last summer, she won a Skandia Tour Competition and placed seventh at a Skandia Tour Riks Skerike with 77-77-82 ... Placed seventh at JMI Lidingö with 77-78 and placed eighth at the JMI at Saltsjöbaden with 77-77 ... Placed in the top 10 of eight separate tournaments last year.

### **On the Tee With Emma**

**Full name:** Emma Linnea Charlotte Jonsson

**Nickname:** Emma

**Favorite Book:** Shopaholic

**Book you are currently reading:** Golf Annika Sorenstam's Way

**Last movie you saw:** Sex And The City

**Favorite Movie:** How To Lose A Guy In Ten Days

**Bungee Jump or not:** bungee jump!

**Person you would most like to spend a day with:** Annika Sorenstam

**Long Drives or Fewest Putts:** long drives

**Five of your talents:** helpful, friendly, good listener, good shopper, good golfer

**Favorite Place:** Aruba, Eagle Beach

**Favorite Food:** Thai food

**10 things you love to do:** play golf, shop, meet friends, party, workout, travel, sunbathing, watch movies, read books, write

**List your seven major roles as a person:** friend, student, athlete, golfer, "grandmother," sister, girlfriend.

**At the end of this year, what do you want to have accomplished:** fulfilled studies, lowered my average score, and compete around the United States

**When you graduate, what do you want to be written about you:** good and positive golfer who won a lot of competitions and got a prize for best friend on the golf team.

**What one thing could you improve this year to accomplish this:** my short game

**What type of teammate are you going to be:** friendly, positive and supportive

**What type of team do you want to have:** serious, positive and friendly, good team spirit, that we can laugh even through tough times

**When you tell your friends and family about your years at Morehead, what do you want to say:** I loved it!

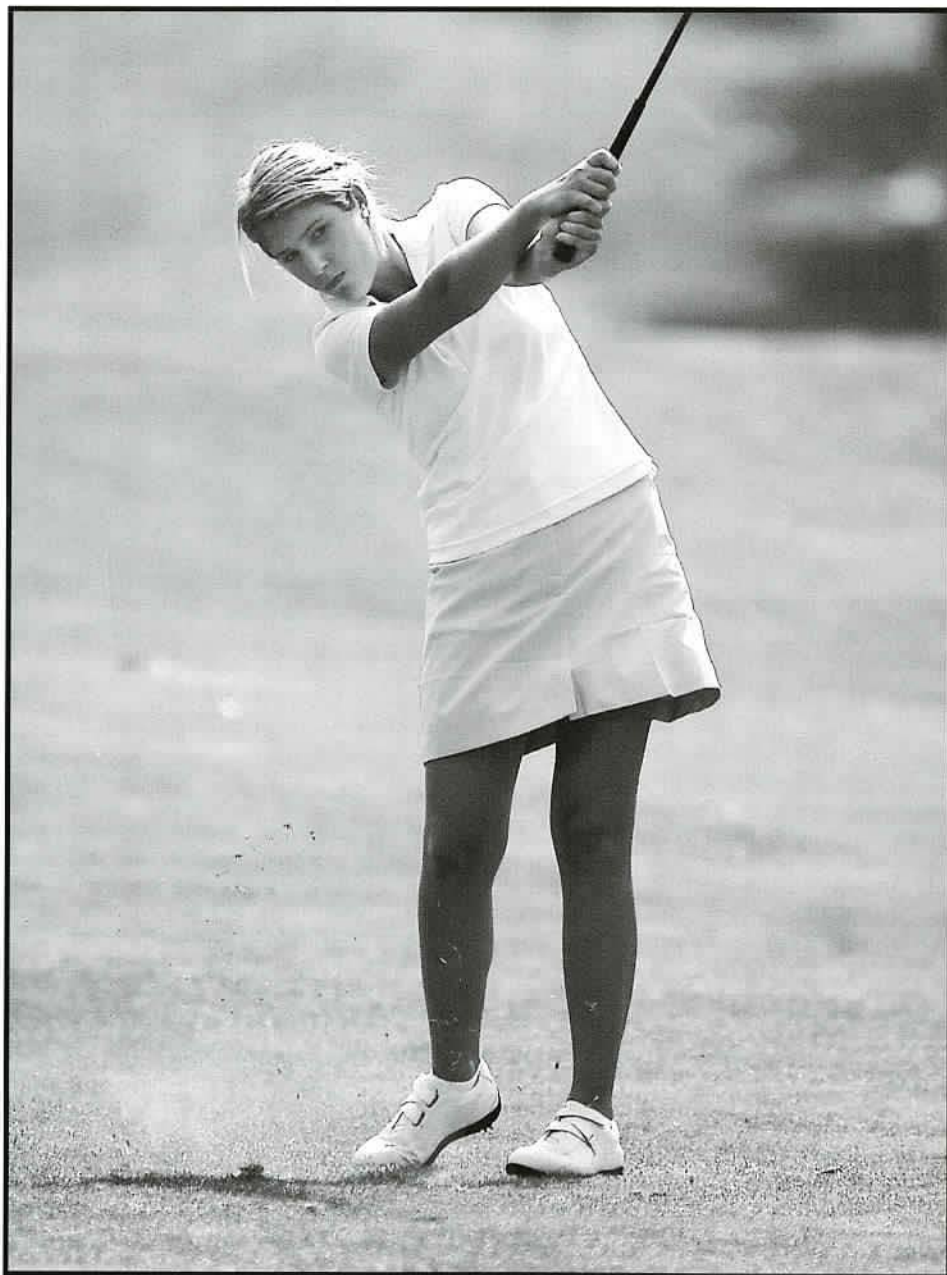





## Paige Lausier

**Class:** Sophomore • **Height:** 5-3 • **Hometown:** Ocala, Fla. • **Previous School:** University of Kentucky



### **Prior to MSU**

Named Marion County Player of the Year in 2004, 2005, and 2007 ... Won her district in 2005 and 2007 and won the region tournament in 2007 ... Named county champion in 2004, 2005 and 2007 ... 2004 runner up in the WSJGA Disney World tournament ... Spent her freshman year at University of Kentucky ... Played 12 rounds and averaged 80.

### **On the Tee With Paige**

**Full name:** Paige Marann Lausier

**Favorite Book:** Of Mice And Men

**Book you are currently reading:** Golf is a Game of Confidence

**Last movie you saw:** The Dark Knight

**Favorite Movie:** Batman

**Bungee Jump or not:** no

**Person you would most like to spend a day with:** Dane Cook

**Long Drives or Fewest Putts:** fewest putts

**Favorite Place:** Daytona Beach

**Favorite Food:** Outback Steakhouse Salad

**10 things you love to do:** play golf, spend time with my family, friends, and Aaron, work, eat, cook, drive around, watch movies, and watch reality tv shows

**List your seven major roles as a person:** daughter, sister, student, athlete, teammate, girlfriend, best friend

**At the end of this year, what do you want to have accomplished:** an average under 75 on the course and a 3.5 in the classroom

**When you graduate, what do you want to be written about you:** that I was a team leader and

role model for the inaugural golf team at MSU.  
**What one thing could you improve this year to accomplish this:** working hard with my teammates to make our team the best we can be  
**What type of teammate are you going to be:** the type of teammate that my team will appreciate, learn from, and respect. I will be a friend above anything else.

**What type of team do you want to have:** a close family unit. We need to be there for each other through everything.

**When you tell your friends and family about your years at Morehead, what do you want to say:** that I did a good job keeping my grades up and that I played to my potential.





# Ashley Redmond

**Class:** Junior • **Height:** 5-7 • **Hometown:** Newhall, Calif. • **Previous School:** College of the Canyons



**written about you:** how fun I am to be around and how goal oriented I am

**What one thing could you improve this year to accomplish this:** I will definitely need family support.

**What type of teammate are you going to be:** a leader

**What type of team do you want to have:** a strong team that knows when they need to step up to handle business

**When you tell your friends and family about your years at Morehead, what do you want to say:** what an amazing experience I had and how much fun we made it for each other

### **Prior to MSU**

Played two seasons at College of the Canyons in California ... Twice named All-Conference ... COTC ranked sixth in the state for community colleges and won the 2007 state championship ... Prepped at Hart High School where she was named First-Team Foothill League as a senior.

### **On the Tee With Ashley**

**Full name:** Ashley Lynn Redmond

**Nickname:** Smashley, Smash

**Favorite Book:** Rich Dad Poor Dad

**Book you are currently reading:**

Extraordinary Golf

**Last movie you saw:** Step Brothers

**Favorite Movie:** Bio-Dome

**Bungee Jump or not:** not

**Long Drives or Fewest Putts:** fewest putts

**Five of your talents:** golfing, shopping, surfing, snowboarding, hanging out

**Favorite Place:** Tamarindo, Costa Rica

**Favorite Food:** Sushi

**10 things you love to do:** hang out with friends and family, golf, shop, go to the beach, go to the lake, tan, go surfing, lay on the beach in Costa Rica, mostly hang out with funny friends

**List your seven major roles as a person:**

daughter, sister, niece, cousin, best friend, student, athlete

**At the end of this year, what do you want to have accomplished:** maintain a 3.0 GPA and shoot under par in at least one event

**When you graduate, what do you want to be**





## Karolina Tunstig

**Class:** Freshman • **Height:** 5-3 • **Hometown:** Mossbystrand, Sweden • **Previous School:** Sydsjanska Gymnasium

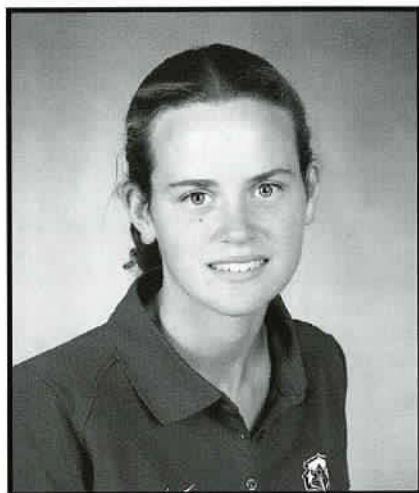

proved my game (both technical and mentally) and to be able to speak English fluently.

**When you graduate, what do you want to be written about you:** I want it to be written about me that I have been a great student, good golf player and a kind and caring teammate and friend.

**What one thing could you improve this year to accomplish this:** learn the language

**What type of teammate are you going to be:** I am going to be an encouraging and supporting teammate.

**What type of team do you want to have:** I would like to have a supporting team in which everyone is good friends and able to talk about everything with each other.

**When you tell your friends and family about your years at Morehead, what do you want to say:** I would like to say that my years at Morehead have been great. They have been both developing as a golf player and a person and given me a fantastic experience, friends and an education which is going to be very useful for the rest of my life.

### Prior to MSU

Ranked 80th among girls ages 21 and younger in Sweden by the Swedish Golf Federation ... Ranked as high as 139th among all players in Sweden ... Won the Grimfjords Challenge with a 76-71-147 score in 2007... Also placed third in the Skandia Tour Riks this year, placing in the top 10 of eight separate tournaments.

### On the Tee With Karolina

**Full name:** Karolina Maria Gunilla Tunstig

**Favorite Book:** books written by Sophie Kinsella and Meg Cabot

**Book you are currently reading:** Queen of Babble in the Big City

**Last movie you saw:** Sex & The City

**Favorite Movie:** She's The Man

**Bungee Jump or not:** not

**Person you would most like to spend a day with:** Pia Nilsson, because she seems to be great in teaching different players how to enjoy and improve their golf.

**Long Drives or Fewest Putts:** fewest putts

**Favorite Place:** Noosa Head, Australia

**Favorite Food:** barbeque

**10 things you love to do:** play golf, read books, go to the gym, math, sunbathe, running, skiing, listen to music, swim in the sea and travelling.

**List your seven major roles as a person:** daughter, sister, athlete, student, friend, granddaughter and cousin

**At the end of this year, what do you want to have accomplished:** I would like to have im-

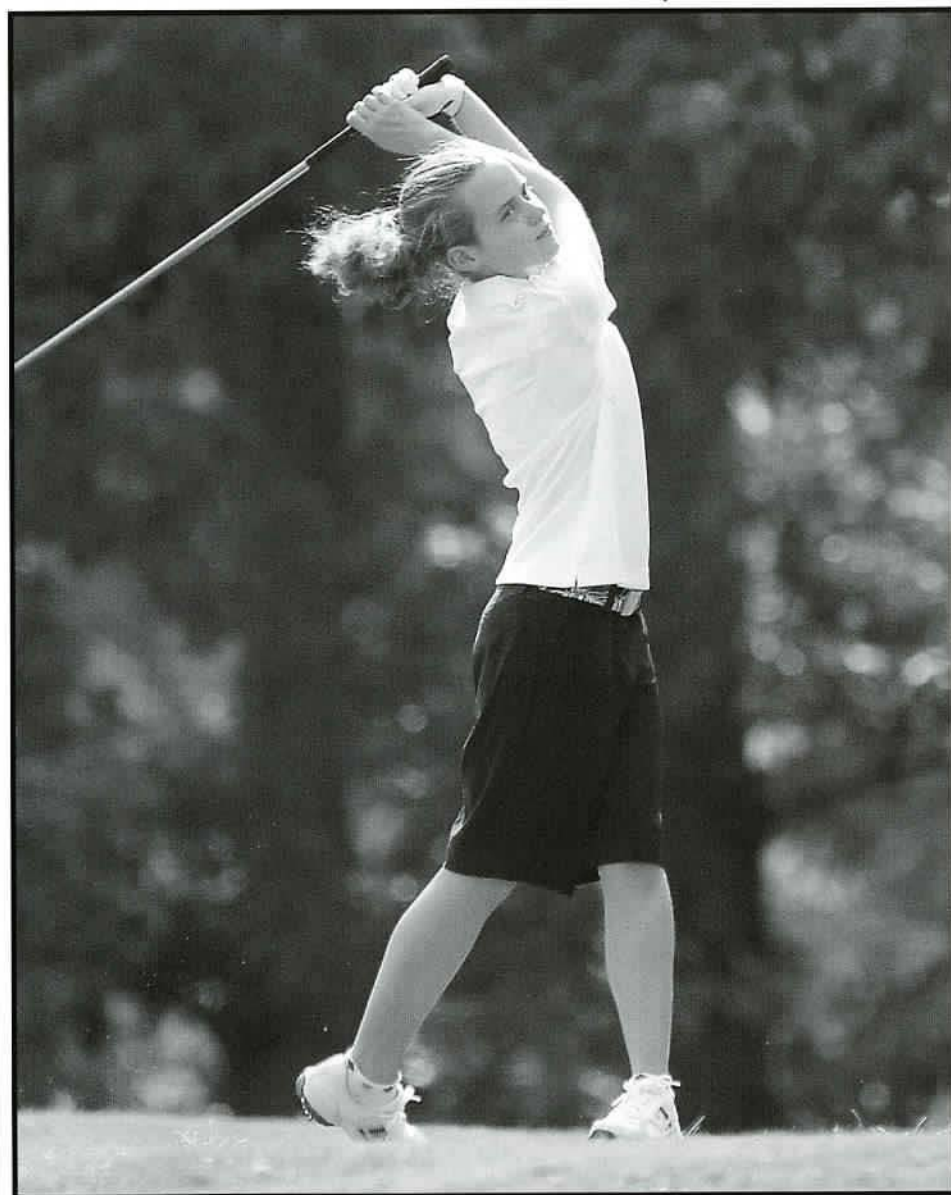



## Kaitlyn Van Gunten

**Class:** Freshman • **Height:** 5-8 • **Hometown:** Findlay, Ohio • **Previous School:** Findlay HS

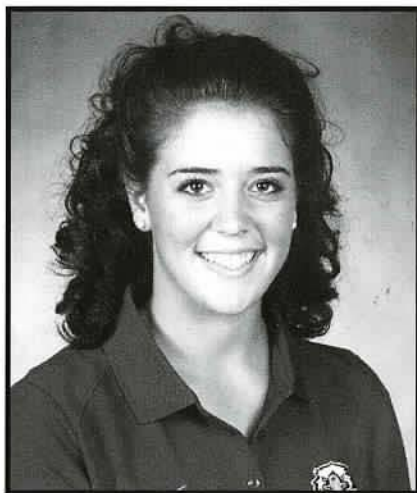

### **Prior to MSU**

The only female ever to earn four varsity letters in golf at Findlay High School ... Coached by her father, Ray Van Gunten ... Was named First-Team All-League three years ... Also a four-time sectional medalist and the league MVP twice ... Was a three-time honoree on the Northwest Ohio Golf Coach's Association First-Team, and placed 11th at the state tournament her sophomore and senior seasons, giving her two Ohio State tournament second-team honors.

### **On the Tee With Kaitlyn**

**Full name:** Kaitlyn Van Gunten

**Nickname:** Kate

**Favorite Book:** The Harvest

**Book you are currently reading:** Where is the Mango Princess

**Last movie you saw:** Hancock

**Favorite Movie:** Top Gun

**Bungee Jump or not:** yes

**Person you would most like to spend a day with:** Tom Cruise

**Long Drives or Fewest Putts:** fewest putts

**Five of your talents:** golf, sing, dance, academics, doing hair

**Favorite Place:** Annapolis, Maryland

**Favorite Food:** Crab

**10 things you love to do:** golf, sing, hang out with friends, listen to music, play in the snow, swim in the ocean, travel, watch movies, drive my car, root for the Buckeyes!

**List your seven major roles as a person:**

student, athlete, sister, daughter, friend, role model, helper

**At the end of this year, what do you want to have accomplished:** good grades, make new friends at school, and improve my golf game

**When you graduate, what do you want to be written about you:** that I was successful both on the course and in the classroom.

**What one thing could you improve this year to accomplish this:** improve study habits and my practice schedule

**What type of teammate are you going to be:** a friendly, helpful, non judgemental

friend and teammate

**What type of team do you want to have:** a team of close friends, hard workers, and winners

**When you tell your friends and family about your years at Morehead, what do you want to say:** that they were the best years of my life, that I made so many friends, and learned about people and life. I want to be able to say that because I went to Morehead, I was able to pursue my goals for the future.





## Casey Morris

**Class:** Freshman • **Height:** 5-8 • **Hometown:** Clay City, Ky. • **Previous School:** Powell County HS

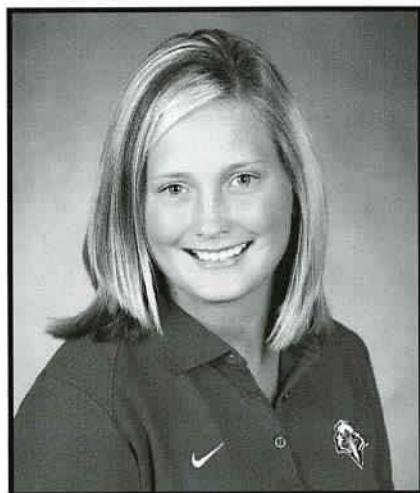

### **Prior to MSU**

Played on the Pepsi Junior Tour for three years ... Named Academic All-State all four years at Powell County High School ... A member of the National Honor Society.

### **On the Tee With Casey**

**Full name:** Casey JoAnn Morris

**Nickname:** CJ

**Favorite Book:** A Walk to Remember

**Last movie you saw:** The Dark Knight

**Favorite movie:** Sweet Home Alabama

**Bungee jump or not:** no

**Person you would like to spend a day with:**

Oprah

**Long Drives or Fewest Putts:** long drives

**Five of your talents:** golf, basketball, cooking, art, and singing

**Favorite place:** the beach

**Favorite food:** spaghetti

**10 things you love to do:** golf, swim, watching movies, travel, play card games, shop, listen to music, spend time with friends and family, cook, and be outside

**List your seven major roles as a person:** friend, daughter, sister, student, athlete, sister-in-law, baby sitter

**At end of this year, what do you want to have accomplished:** successfully pass each class while maintaining a 3.5 to 4.0 GPA, and make a positive contribution to the golf team

**When you graduate what do you want to be written about you:** that I was a caring person that helped others and that I choose a career that would be helping children

**What one thing could you improve this year to accomplish this:** get more involved at MSU

**What type of teammate are you going to be:** very supportive teammate

**What type of team do you want to have:** the best in the OVC

**When you tell your friends and family about your years at Morehead, what do you want to say:** that those years will be the best time of my life and I was part of a historical event, the reinstatement of women's golf at Morehead State University.

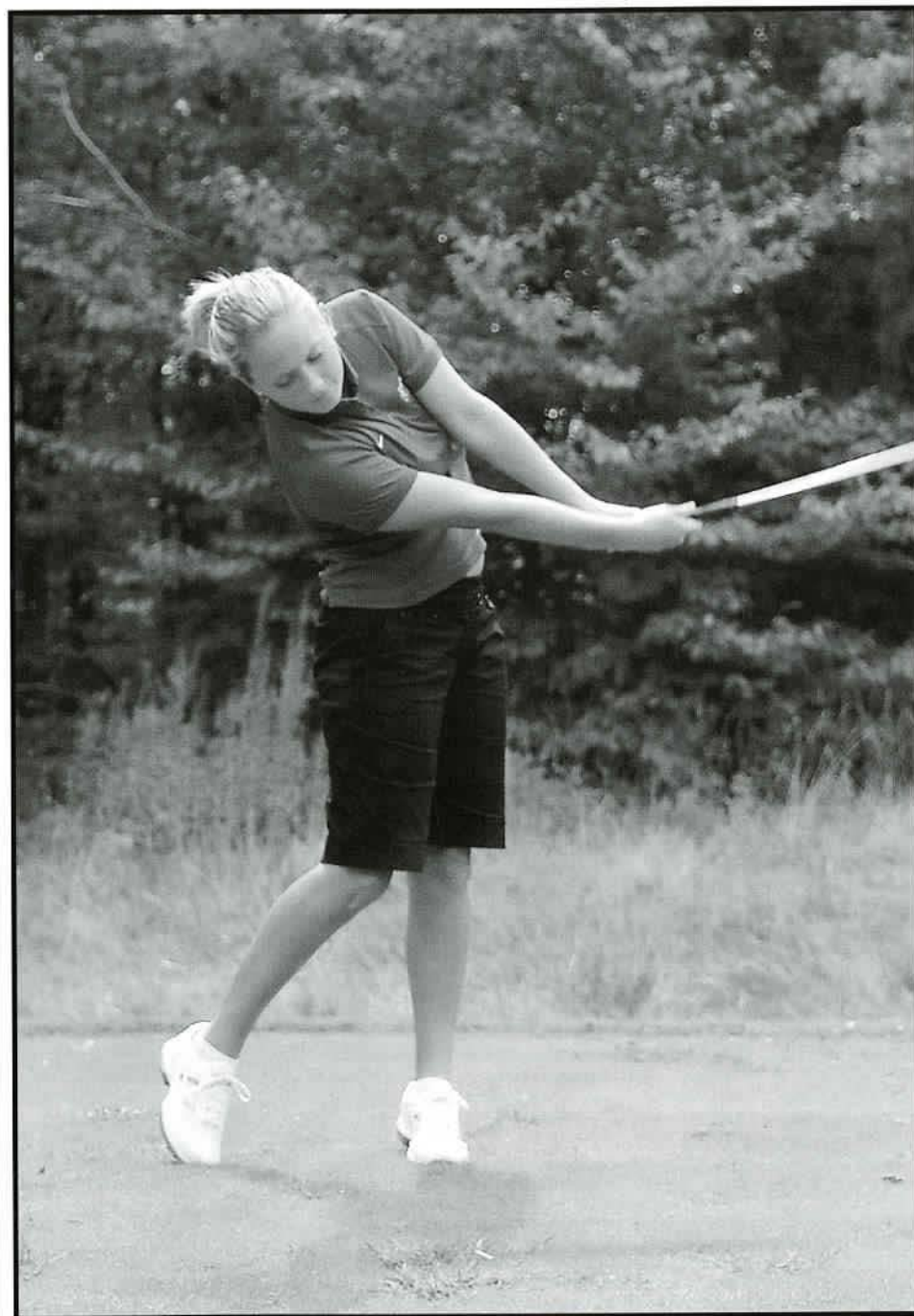



## The Ohio Valley Conference

Entering its 61st year, the Ohio Valley Conference continues to build on the success that has made it the nation's eighth-oldest NCAA Division I conference. In 2008, for only the second time in the past decade, the Conference expanded by adding Southern Illinois University Edwardsville as the league's 11th member. The move expanded the OVC's geographical footprint to the St. Louis market and marked the first change in membership since expanding to the state of Alabama (Jacksonville State, Samford) in 2003.

The OVC's proud past dates back to 1948, but seeds for the new league were actually planted in 1941. It was then that Roy Stewart, the athletics director at Murray State, Charles (Turkey) Hughes, the athletics director at Eastern Kentucky, and Kelly Thompson, the public relations director at Western Kentucky, first broached the idea of forming a new conference. Discussions were put on hold by World War II, but reemerged Feb. 27-28, 1948 at the Kentucky Hotel in Louisville as the three original institutions combined with Morehead State, Louisville and Evansville to form the OVC.

In the 1950s, the OVC became a pioneer on a much more significant scale socially. During times of racial segregation, league member Morehead State became one of the first non-traditionally black mid-southern institutions to accept a black student. In 1958, Marshall Banks earned athletically-related aid at Morehead, which signed a second black athlete, Howard Murphy, a year later. In 1961, Murphy earned all-conference recognition as a halfback in football. With racial barriers broken, the rest of the institutions in the league began to provide educational and athletic opportunities to African-Americans.

Through the past 60 years, 14 teams have won or shared the league's football title. The list is led by Eastern Kentucky, winner of 19 outright or shared football crowns, including the 2007 championship when they compiled a perfect 8-0 league record. Former OVC member Middle Tennessee is next with 11, followed by Tennessee Tech with nine, and Murray State and former member Western Kentucky with eight apiece. Eastern Illinois has claimed four football crowns (including winning the title outright in 2005 and sharing the crown with UT Martin in 2006) while Jacksonville State, Morehead State, Tennessee State and former members Evansville and East Tennessee State have captured two apiece. Austin Peay, UT Martin (which captured its first crown in 2006) and former member Youngstown State have one title apiece.

The OVC's first volleyball tournament was held in 1981, the same year Eastern Kentucky began a string of six straight tournament crowns. Former EKU skipper Dr. Geri Polvino compiled a 627-439 record in 32 seasons as head coach of the Colonels, earning OVC Coach of the Year honors eight times. More recently, former Austin Peay coach Cheryl Holt and former Southeast Missouri skipper Cindy Gannon also earned their peers' recognition multiple times with four awards each.

Throughout the last 26 years, 10 different teams have won an OVC regular-season or tournament volleyball crown. Since joining the league in 1991, Southeast Missouri has dominated the scene, winning seven of its eight regular-season titles during the 1990's, including five straight from 1993-97. The Redhawks have also won five tournament crowns (1994, 1996, 1998,

1999 and 2000). Jacksonville State was won back-to-back OVC Tournament Championships (2005, 2006) including going through the OVC undefeated (16-0) in 2006, while Tennessee State claimed its first volleyball tournament championship in 2008.

Following the 2007 season, Jacksonville State's Abbey Breit was named the OVC Offensive Player of the Year for the third straight season, becoming the first player in OVC history to accomplish that feat. Four other individuals - Eastern Kentucky's Angela Boykins (1985-86), Morehead State's Dayle Hammtree (1988-89), Southeast Missouri's Tuba Meto (1996-97) and Morehead State's Amy Almond (2001-02) - were back-to-back winners of the award.

Over its 60 years, OVC teams have garnered national championships and bowl games in football, along with national team or individual titles in the sports of rifle, cross country, track and golf.

The OVC has also produced several Olympic athletes, including Murray State's Morgan Hicks, who was a member of the 2004 United States Olympic Rifle Team. In addition, some of the greatest players in professional sports were educated at OVC institutions. The list includes former greats such as football's Phil Simms (Morehead State), basketball's Clem Haskins (Western Kentucky) and Bubba Wells (Austin Peay) and two-sport star Steve Hamilton (Morehead State) to present-day standouts like basketball player Trenton Hassell (Austin Peay), football player Tony Romo (Eastern Illinois), baseball players Jamie Walker (Austin Peay) and George Sherrill (Austin Peay) and professional golfer Jeff Sluman (Tennessee Tech).

In 2007 the Conference had two teams in the NCAA Women's Soccer Tournament for the first time in league history, former OVC member Samford earned an at-large selection while Southeast Missouri was the Conference's automatic bid.









A first in the OVC occurred in 2008, when the league had a first round draft pick in both the NFL (Tennessee State's Dominique Rodgers-Cromartie) and Major League Baseball (Eastern Kentucky's Christian Friedrich) Drafts in the same school year.

The playing field isn't the only place where OVC athletes are working hard. The league also recognizes excellence in the classroom. Six Scholar-Athlete Awards are presented yearly to male and female athletes, while others are commended for their academic success by being Medal of Honor recipients or earning a spot on the Commissioner's Honor Roll. Additionally, the league annually presents one institutional Academic Achievement Award, as well as separate team awards in each Conference-sponsored sport.

The vision of leadership demonstrated by the Founding Fathers in 1948 remains alive today as the Ohio Valley Conference prepares for the future. One example is in regard to the current trend in collegiate athletics administration for increased involvement of university presidents in setting policies and making rules. The presidents of OVC institutions, however, have always governed the Conference, long before presidential governance became a national theme.

The Ohio Valley Conference sponsors the following sports: baseball, basketball, cross country, football, golf, tennis and track for men, and basketball, cross country,

**OVC Administration**

 <p><b>Dr. Jon A. Steinbrecher</b> Commissioner</p>	 <p><b>Brad Walker</b> Associate Commissioner for Operations/COO</p>
 <p><b>Kyle Schwartz</b> Assistant Commissioner for Media Relations</p>	 <p><b>Heather Brown</b> Director of Media Relations</p>
 <p><b>Jackie Mynarski</b> Assistant Commissioner for Institutional Services</p>	 <p><b>Jennifer Gibbs</b> Director of Championships</p>
 <p><b>Brian Pulley</b> Assistant Commissioner for External Affairs</p>	

golf, soccer, softball, tennis, track and volleyball for women. In addition, the OVC also sponsors the combined men's and women's sport of rifle.

Now in its sixth decade of competition, the Ohio Valley Conference has grown significantly from its humble beginnings while increasing the number of athletics opportunities it provides for students. Current league representatives include charter members Eastern Kentucky University, Morehead State University and Murray State University, along with Austin Peay State University, Eastern Illinois University, Jacksonville State University, Southeast Missouri State University, Southern Illinois University Edwardsville, Tennessee State University, Tennessee Technological University and the University of Tennessee at Martin.



# *Welcome To Morehead State*

**M**eeting the educational needs of East Kentucky while striving to constantly improve the quality of its public service, economic development and applied research programs are the primary objectives of Morehead State University.

The Little Bell Tower

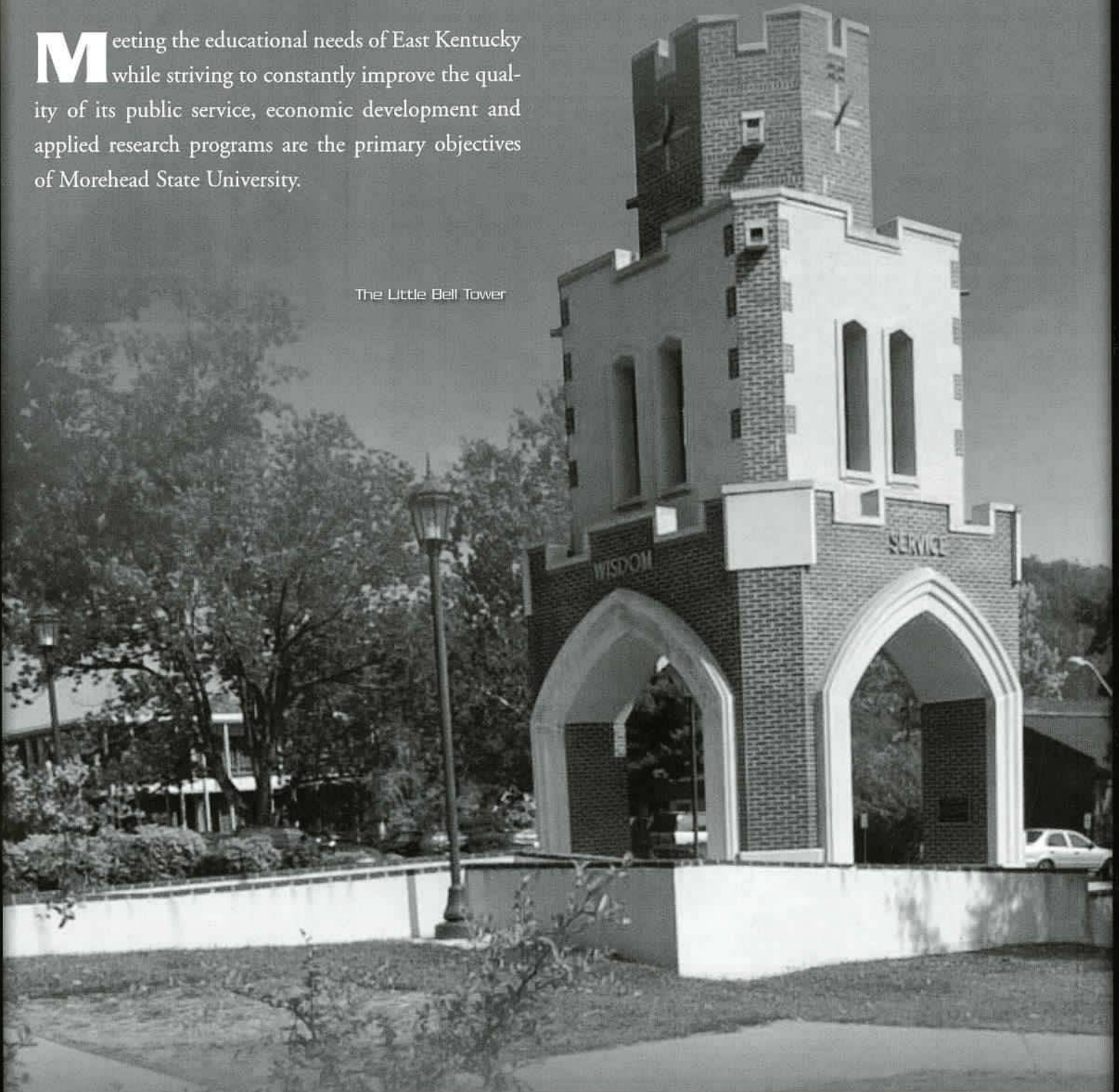



Lapping Hall

Historically, the University traces its lineage to the Morehead Normal School, which opened its doors in 1887. The private school closed in the spring of 1922 when the Kentucky General Assembly established Morehead State Normal School. The state institution accepted its first students in the fall of 1923 and graduated its first class in 1927. Name changes occurred in 1926 when "and Teachers College" was added, again in 1930 when it was shortened to Morehead State Teachers College, again in 1948 when "Teachers" was dropped and, finally, to university status in 1966. Thirteen men, starting with Frank C. Button, have served as president. Dr. Wayne D. Andrews assumed office as the 13th president on Jan. 1, 2005.

Academically, the University offers 78 undergraduate degree programs, including 8 associate level degrees and 12 pre-professional programs in four colleges, Business, Education, Caudill College of Humanities and Science and Technology, and 20 academic departments.







Button Auditorium

There are 51 graduate degree programs plus 42 graduate level non-degree programs designed especially for professional educators. The education specialist in five specialty areas also is offered. A master's degree for physician assistants, social workers and a cooperative doctoral program, all with the University of Kentucky, are available on the MSU campus.

Classes are conducted in Ashland, Jackson, Maysville, Mt. Sterling, Pikeville, Prestonsburg, West Liberty and other locations. Regional campuses located in Ashland, Jackson, Mt. Sterling, Prestonsburg and West Liberty are staffed with full-time directors. Additionally, the University offers a number of distance learning courses throughout the region via the Internet and interactive compressed video. Sixty-five percent of MSU's 384 full-time faculty members hold doctoral degrees.

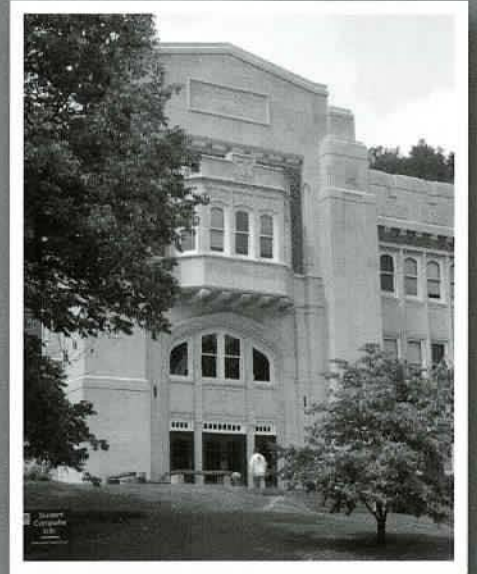

Camden-Carroll Library



Adron Doran University Center



Physically, the University is located in the foothills of the Daniel Boone National Forest in Rowan County. The nearly 500-acre main campus within the city limits of Morehead includes more than 50 major structures with a total replacement value of more than \$144 million. Beyond the city, the University's real estate holdings include the 320-acre Derrickson Agricultural Complex and the par 72, 6,902-yard Eagle Trace Golf Course. The instructional plant includes 120 classrooms and 112 laboratories. Housing facilities include space for approximately 2,600 students in a variety of housing styles including traditional residence halls, suites and apartments.

Fiscally, the University currently operates on an annual budget of \$122.5 million with about \$46.6 million provided by the state

and \$52.8 million coming from tuition and fees. Additionally, grants and contracts from external sources for research, service and academic/student support projects generate more than \$15 million each year. Annual private donations to the University, through the MSU Foundation, Inc., average \$3 million annually.

Statistically, the University has awarded more than 50,000 degrees and currently has more than 1,100 full-time employees. Enrollment for fall 2007 was 9,066, with the student body representing 100 Kentucky counties, 45 states and 36 foreign countries. The University attracts more than 50,000 visitors annually and its economic impact, directly and indirectly, on the Morehead area is estimated at more than \$80 million yearly.

Administratively, an 11-member Board of Regents governs the University with eight citizens appointed by the governor and three seats held by elected faculty, staff and student representatives. Management of the institution is vested primarily in six divisions Academic Affairs, Administration and Fiscal Services, Development, Planning, Budgets and Technology, Student Life, and University Relations with each headed by a vice president.

Athletically, the University sponsors 16 intercollegiate sports for men and women in accordance with the regulations of the Ohio Valley Conference, the Pioneer Football League and Division I of the National Collegiate Athletic Association. MSU also supports an intramural program involving more than 25 team and individual sports.





## Dr. Wayne D. Andrews

University President



Illinois State. He has served in a variety of roles, including a tenured professorship in engineering technology, department chair, executive assistant to the president, vice president for student affairs, vice president for administration, vice president for administration and chief operating officer and president. His potential for leadership was recognized in 1993 with his selection as a Fellow of the American Council on Education (ACE).

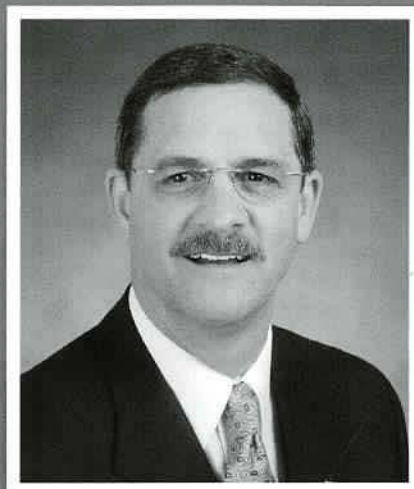

**A** New England native who made Appalachia his adopted home, Dr. Wayne D. Andrews has served since January 1, 2005, as the 13th president of Morehead State University.

He is a graduate of Fitchburg State College in Massachusetts where he earned a B. S. degree in 1974 and of West Virginia University where he received a master's in 1976 and a doctorate in 1977.

Andrews has 30 years of higher education experience at three public, comprehensive universities – Morehead State, East Tennessee State and

In addition to his background as a teacher and academic administrator, President Andrews has extensive personal experience in strategic planning, student services, human resources, facility construction, intercollegiate athletics, information technology, economic development and community partnerships.

He was selected as MSU's president on the strength of his successful academic and administrative career at institutions very similar to Morehead State, his familiarity with Appalachia, his effective and engaging management style and his unwavering commitment to student success as

the primary focus of the University.

Andrews is an Army veteran whose hobbies include restoration of antique clocks and the singing and playing of traditional music. He and his wife of 35 years, Susan, a retired elementary school reading specialist, have two adult children, Josh and Jill.

President and Mrs. Andrews reside on campus in the President's Home which is listed on the National Register of Historic Places.

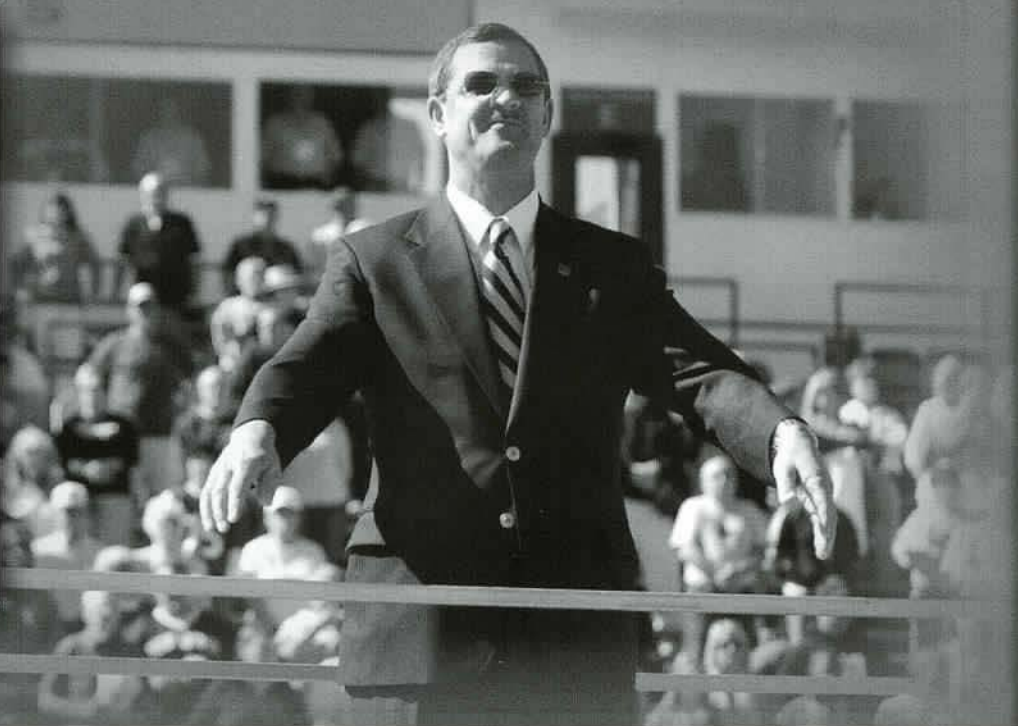



## Brian Hutchinson

*Director of Athletics*



**B**rian Hutchinson became Morehead State University's ninth Director of Athletics on March 1, 2005, after spending five years as associate director of athletics and six months as interim director following the departure of former AD Chip Smith. In his previous role, Hutchinson served as sport administrator for football, golf, baseball and volleyball as well as the athletic training operation, managing day-to-day operations of the department, managing the department's annual budget and serving as the department's ticket manager.

Under Hutchinson's leadership, the athletic department has seen major improvements in facilities, student-athlete performance, and staffing level. Some highlights of his administration have included:

- Four consecutive Ohio Valley Conference Athletic Academic Achievement Awards
- Winning the overall OVC Sportsmanship Award for 2006-07
- OVC team academic awards in men's tennis (twice), baseball (twice), softball, women's tennis (three times), and men's track
- Highly successful redesign of the Morehead State athletic brand
- Redesign and launch of the department's website, [www.msueagles.com](http://www.msueagles.com)
- OVC Sportsmanship Awards in men's golf, women's basketball and men's track
- A newly-focused annual giving structure through the Eagle Excellence Fund
- Facility improvements in women's basketball and volleyball
- Renovation of all donor hospitality areas

- Leading the formation of an athletics facility master plan that will guide MSU's athletic physical plant for the next 20 years
- Hiring Kevin Dewese as the department's first-ever, full-time strength and conditioning coach
- Increasing staff in men's basketball, soccer, baseball, softball, media relations, sports medicine, and volleyball
- Drafting the department's 2006-10 strategic plan

Hutchinson, 34, is one of the youngest athletic professionals to ever serve as a Division I director of athletics. He has spent his entire professional career at MSU, now spanning more than 12 years, and is a member of the institution's senior leadership group, the President's Cabinet. Previously he served as development director for two years, before assuming the post of director of development and marketing, which he held for nearly one year. Prior to that, he served 18 months as a regional development officer for the University and six months as a staff assistant in the University's Office of Development and Alumni Relations.

A 1996 cum laude graduate of Morehead State University, Hutchinson earned a Bachelor of Business Administration, while specializing in real estate. During his senior year, the Louisa, Ky., native served as the Student Government

Association President and was a student representative to the MSU Board of Regents. He graduated in 2001 with a Master of Arts in Education (Sports Administration), also from MSU. He has remained active in the local alumni association of Sigma Alpha Epsilon, and he holds memberships in the National Association of Collegiate Directors of Athletics, the Division I-AA Athletic Directors Association, the AFCA, and CASE.

Hutchinson currently represents the Pioneer Football League as a member of the NCAA Division I Football Issues Committee, the NCAA Football Championship Subdivision Governance Committee, and the FCS Midwest Regional Advisory Committee. He is also a new member of the Recruiting Cabinet of the new NCAA Governance Structure. For the 2006-07 year, Hutchinson served as chair of the OVC Board of Directors of Athletics.

He has attended numerous development and athletics administrations conferences and has been a presenter for the NCAA YES! clinic program. Hutchinson served as the director for the 2002 OVC golf championship and as the director of the 2003 OVC volleyball championship.

Hutchinson and his wife, Elizabeth, also a two-time MSU alum, have two sons, Benjamin, 8, and Riley, 4. They reside in Morehead.

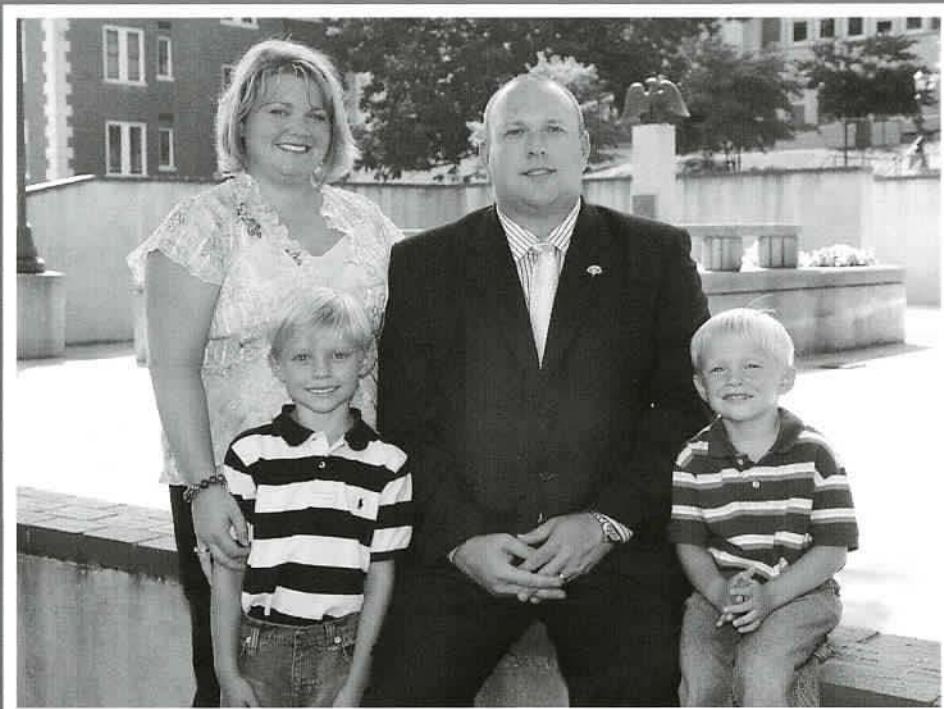



## Melissa Dunn

*Senior Associate Director of Athletics/Senior Woman Administrator*

**M**elissa Dunn is in her third year in the athletic department and recently was promoted to Senior Associate Director of Athletics after serving as Assistant Director of Athletics and Senior Woman Administrator for the previous two years. She will continue to serve as MSU's SWA. Before joining the athletic department staff, she had most recently served as Director of Student Activities and Greek Life at Morehead State.

Dunn, who holds three master's degrees, including two from Morehead State, has been a member of the MSU staff for 11 years.

Dunn had served as Director of Student Activities/Greek Life since December 2004. In her position, Dunn oversaw intramurals, spirit squads, student organizations and Greek letter organizations.

From September 2002 to December 2004,

she was the Assistant Director of Admissions where she coordinated all special events for the Office of Admissions, including SOAR, the MSU Regional College Fairs, all open houses and all the Meet Morehead State Night programs. She served as the Office of Housing's Assistant Director for Special Housing from July 2001 to September 2002.

She graduated from California (Pa.) University in 1995 with a bachelor's degree in business administration. She earned a master's of science in business administration from California (Pa.) University in 1999. She also earned a Master's of Arts degree in adult and higher education from Morehead State in 1999 and received a master's degree in sports administration from MSU in 2005. She is married to MSU Assistant Football Coach Gary Dunn. The couple's first child, Sydney, was born in July.



## Madonna Weathers

*Vice President For Student Life*

**M**adonna Weathers assumed the position of Vice President for Student Life in July 2002. A Louisville native, Weathers has been a member of the University's administrative staff since 1972 when she was named Associate Director of Student Housing.

After 13 years in that role, she became Director of Residence Education in 1985 and then Director of Student Development in 1989, before taking on her most recent post. She earned her bachelor's degree in education in 1971 and master's degrees in adult and higher education in 1972 all from MSU.

As a staff member, she has served two terms as chair of MSU's Staff Congress. She also was co-chair of the University's Campus Giving Campaign in 1999 and 2000, and served on the SACS

Self Study Steering Committee from 1998-2000.

Weathers is a member of the National Association of Student Personnel Administrators, Southern Association of College Student Affairs, and Phi Kappa Phi Honor Society. Active in the community, she serves on the boards of the St. Claire Regional Medical Center Foundation and Peoples Bank. She also is a member of Morehead Women's Club and Jesus Our Savior Catholic Church. She is married to James Weathers. They have three grown children and four grandchildren. Weathers' son, Guy Huffman, is a University photographer.





## Richard Fletcher

*Associate Director of Athletics/Compliance*



**R**ichard Fletcher is a two-time Morehead State graduate and has moved into the role of Associate Director of Athletics/Compliance after serving several years as MSU's Director of Sports Medicine and head athletic trainer. He was promoted to Assistant Director

of Athletics for Sports Medicine in February of 2006.

Fletcher, who directed all aspects of the MSU sports medicine program, is in his seventh year overall with the university. He holds a bachelor's degree and a master's degree from MSU. He earned his bachelor's degree in 1992 and collected his master's degree in 2002.

After nine years, Fletcher returned to his undergraduate alma mater in 2001 as Head Certified Athletic Trainer and served in that title until 2003. In 2003, he was promoted to Athletic Training Director and held that title until his promotion to an assistant director of athletics in 2006.

In addition to his athletic training role at MSU, he has served as an adjunct professor since 2002.

Fletcher began his professional career as the certified athletic trainer for Rowan County High School from 1993 to 1997. He provided coverage for 14 teams and also taught a variety of classes on athletic training. He then moved on to Kentucky State University where he served as a certified trainer from 1997 to 2000.

He led the student athletic training program and also served as an adjunct professor at KSU. From July of 2000 until August 2001, Fletcher was a clinical certified trainer.

He provided services to four high schools in the Frankfort/Lexington area and also served as trainer for the semi-pro women's soccer club, the Fillies, and the Kentucky Thoroughblades, a semi-professional hockey team in Lexington. Fletcher is a member of several professional organizations, including the National Athletic Trainer's Association, the Kentucky Athletic Trainer's Society, and the Southeastern Athletic Trainer's Association. He is a past president of the Kentucky Athletic Trainer's Society, serving from 1998 until 2001, and was the co-chairperson on the Legislative Advisory Committee for that group. He has also presented numerous papers and posters and has been published extensively in the *Journal of Athletic Training*.

He is married to the former Wendy Tackett, a nurse practitioner in Morehead. The couple has two daughters, Allison and Reagan.

## Brittany Booth

*Assistant Director of Athletics*



**B**rittany Booth has joined the Morehead State athletic department as an assistant director of athletics and will be in charge of MSU's marketing, promotions and fundraising efforts. She will

also be in charge of the Eagle Excellence Fund and the annual golf tournament and auction.

Booth most recently served as the Director of Sports Marketing at High Point University since May 2007. In that role, she handled all the marketing and promotional efforts for HPU's 16 athletic teams. She also oversaw High Point's radio broadcasting and basketball advertising campaigns and was in charge of production for game programs, posters and schedule cards. Booth was also heavily involved in game management duties. Before her time at High Point, Booth was a promotions assistant for Nelligan Sports Marketing in Louisville where she was involved in day-to-day operations for the promotion of University of Louisville men's and women's basketball and football. From 2005-07, Booth served as a graduate assistant and marketing assistant in University of Louisville's athletic department. She helped coordinate community and alumni activities and was the chairperson for the 2006 Homecoming golf outing. As a market-

ing assistant, Booth helped coordinate the marketing budgets for men's and women's soccer and oversaw all gameday activities for those events. She also assisted in community promotional events.

Booth began her career as the Assistant Director of Operations for the Fort Wayne Fever, a Premiere Development League soccer franchise. As assistant director, she had a variety of responsibilities, including budgets, sponsorships and advertising. She also directed the internship program and worked on NCAA compliance issues. Booth also designed game programs, media guides, ticket brochures and many other promotional materials for the Fever.

She is a 2002 graduate of Indiana University and earned her Master of Science degree in sport administration from University of Louisville in 2007. Booth was also a Juris Doctorate candidate, completing coursework at Valparaiso University, in 2003.



## Academics at Morehead

One of the most important aspects of the student-athlete's experience at Morehead State is academics, and the athletic department has excellent facilities and staff to provide MSU student-athletes with the best possible technology and know-how to help them succeed in the classroom.

A new state-of-the-art computer center and resource center, which was also recently updated in 2008, are now available in the Academic-Athletic Center. Academic Athletic Coordinator Valerie Ousley and her staff of students and volunteers also provide academic monitoring, tutoring and counseling in the new Academic Center.

Academically, the University offers 96 degree programs and pre-professional programs through four colleges, Business, Education, Caudill College of Humanities and Science and Technology, and the Institute for Regional Analysis and Public Policy.

On a year-by-year basis, Morehead State student-athletes continually rank among the best in the Ohio Valley Conference, and the athletic department again won the OVC's Institutional Academic Achievement Award, presented by Aeropostale, for 2006-07 – the third year in a row MSU has won the league's highest academic honor. In all, MSU has now claimed eight OVC Academic



Student-Athlete Computer Lab

Achievement Awards, tying Eastern Kentucky for the most in league history. In addition, the Morehead State women's basketball, women's tennis, baseball, men's tennis, softball and men's track teams have each won the OVC individual sport Academic Achievement Award for having the highest percentage of student-athletes named to the OVC Commissioner's Honor Roll in the last three years. The rifle team was named an All-Academic Team by the National Collegiate Rifle Coaches Association and soccer's Rachel Kendall was named Academic All-Region by the NSCAA.

The MSU athletic department also has had a large number of student-athletes awarded an Ohio Valley Conference Medal of Honor.

Since 1974, Morehead State has had 27 student-athletes earn ESPN the Magazine CoSIDA Academic All-America status, including track and field standout Brian Babcock, who earned first-team track and field/cross country honors in 2006. In 2006-07, track and field's Steve Thieme earned First-Team honors for District IV, while softball's Becky King and baseball's Donald Cheney and Nick Nail were each named Second-Team All-District.

### ESPN the Magazine CoSIDA Academic All-District IV/All-America

#### 2007-08 MSU Honorees



**Bianca Cardenas**  
Third-Team IV  
Softball



**Brandy Bucher**  
Third-Team IV  
Softball

#### MSU Academic All-Americans

Name	Sport	Year	Team
Don Russell	FB	1974	—
Pamela Hartz	T/F	1983	3rd
Jeani Gollihue	SB	1986	1st
Mike Ishmael	BB	1986	1st
Missy Blanford	VB	1988	2nd
James Appel	FB	1990	1st
James Appel	FB	1991	1st
Cathi Watson	SB	1991	2nd
Cathi Watson	SB	1992	1st
Adam Smith	BB	1993	3rd
Shannon O'Toole	SB	1995	3rd
Brad Allison	BB	1996	2nd
Mike Appel	FB	1996	1st
Jenifer Moffitt	SB	1997	3rd
Ilene Kelly	CC	1998	3rd
Sam Hoehner	BB	2000	2nd
Christopher Poehler	TEN	2000	1st
Brian Davis	FB	2001	2nd
Brandon Gulley	T/F	2002	3rd
Garry Garrett	RIF	2003	3rd
Brandon Gulley	T/F	2003	3rd
Toni Orr	SB	2003	2nd
Benjamid Schmid	TEN	2003	2nd
Craig Unger	FB	2003	1st
Brandon Gulley	T/F	2004	3rd
Craig Unger	FB	2004	2nd
Brian Babcock	T/F	2006	1st



Brian Babcock was a dual-sport student-athlete in track and field and cheerleading and earned First-Team Academic All-America in 2006.



# Valerie Ousley

*Athletic Academic Coordinator*



A 19-year employee of the University, Valerie Ousley joined the athletic staff in 2004 in the position of Athletic Academic Coordinator. Her responsibilities include directing and operating the Eagle Academic Success Center, supervising study hall and computer labs, monitoring academic progress of the student athletes, managing the CHAMPS/Life Skills program, developing programs that support and highlight academic accomplishments of student athletes, providing assistance to coaches and the Assistant Director of Athletics/Senior Woman Administrator, and nominating student-athletes for NCAA and OVC awards.

Ousley spent two years as a Database/Research Analyst for Institutional Research and Computer Applications, where she served as a problem-solver and wrote documentation for the University's AIMS system and Web site. Prior to that, she spent 13 years as the receivables manager in























the Office of Accounting and Budgetary Control. There, she oversaw the billing and collection of student accounts, and helped write University policies and procedures. She also spent one year working for the IRS as an auditor.

At MSU, she has helped develop academic and financial policies, and served on numerous committees. She has performed various administrative functions and responsibilities, including working with MSU's regional campuses. A University Fellow and a member of the MSU Visionary Society, Ousley has taught classes in accounting, marketing and management.

A native of Martin, Ousley earned two degrees from MSU. She received a Bachelor of Business Administration in Accounting in 1987 and then a Master of Business Administration a year later.

Away from the University, Ousley and her daughter, Stevann, rescue and rehabilitate abused animals on their farm in Owingsville.

## *OVC Academic Achievement Award Year-by-Year Winners*

 <b>1986-87</b>	<b>Morehead State University</b>
 <b>1987-88</b>	<b>Morehead State University</b>
 1988-89	Eastern Kentucky University
 1989-90	Eastern Kentucky University
 1990-91	Eastern Kentucky University
 1991-92	Eastern Kentucky University
 <b>1992-93</b>	<b>Morehead State University</b>
 <b>1993-94</b>	<b>Morehead State University</b>
 1994-95	Eastern Kentucky University
 1995-96	Middle Tennessee State University
 1996-97	University of Tennessee at Martin
 1997-98	Eastern Kentucky University
 <b>1998-99</b>	<b>Morehead State University</b>
 1999-00	Eastern Kentucky University
 2000-01	Tennessee State University
 2001-02	Eastern Kentucky University
 2002-03	Austin Peay State University
 2003-04	Jacksonville State University
 <b>2004-05</b>	<b>Morehead State University</b>
 <b>2005-06</b>	<b>Morehead State University</b>
 <b>2006-07</b>	<b>Morehead State University</b>
 <b>2007-08</b>	<b>Morehead State University</b>





# Sports Medicine

The Sports Medicine Program at Morehead State offers student-athletes the most up-to-date professional services available. Led by head men's trainer James Carver and head women's trainer Sara Larson, the Sports Medicine Department allows athletes a wide range of options for treatment and rehabilitation of injuries.

One of the major support services offered is the main athletic training room located adjacent to Jayne Stadium. The facility contains four whirlpools, four electric stimulators, four ultrasound units and nine treatment tables, along with a variety of other services and equipment. Each athletic team has a full-time or graduate assistant athletic trainer assigned to them, and each of MSU's trainers are fully trained and accredited to perform life-saving and injury treatments. The training staff also utilizes two remote facilities in the Academic-Athletic Center and Werherby Gym. Both facilities have state-of-the-art equipment.

The training staff also works closely with the Caudill Health Clinic on campus in Allie Young Hall and with St. Claire Regional Medical Center.

### Team Physicians



**Dr. R. Thomas Fossett, M.D.**  
Team Doctor



**Dr. Scott Mair, M.D.**  
Team Doctor



**Dr. Brent McDaniel, D.D.S.**  
Team Dentist



**Dr. Thomas McHugh, O.D.**  
Team Optometrist

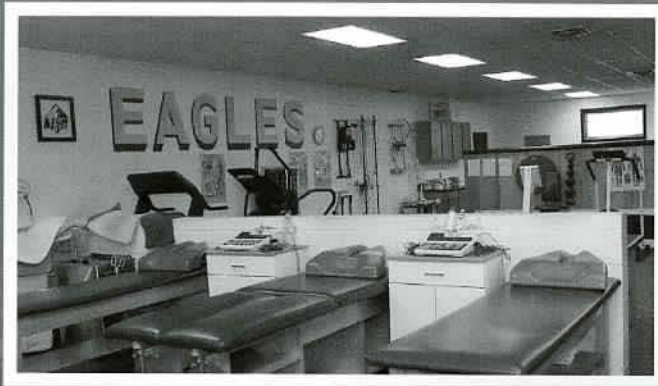

MSU Sports Medicine and St. Claire Regional Medical Center work together.





## **Jamey Carver, A.T.C.**

*Head Men's Trainer*

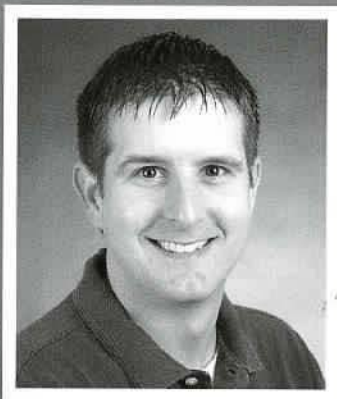

**J**amey Carver is now in his eighth year on the staff of the athletic department at MSU and was recently promoted to Head Men's Trainer. Carver was a former intern with the Eagle athletic training department before joining the staff full-time. Carver's main responsibility has shifted to football after serving as the men's basketball trainer for several seasons.

A former graduate assistant athletic trainer at

University of Kentucky, he earned his masters degree in kinesiology from UK. Carver earned a bachelor's degree in exercise science from Northwestern State University in Natchitoches, La.

He is married to the former Brandy Morris, a teacher in the Rowan County school system and a former soccer star at MSU. The couple has one child, Mia.

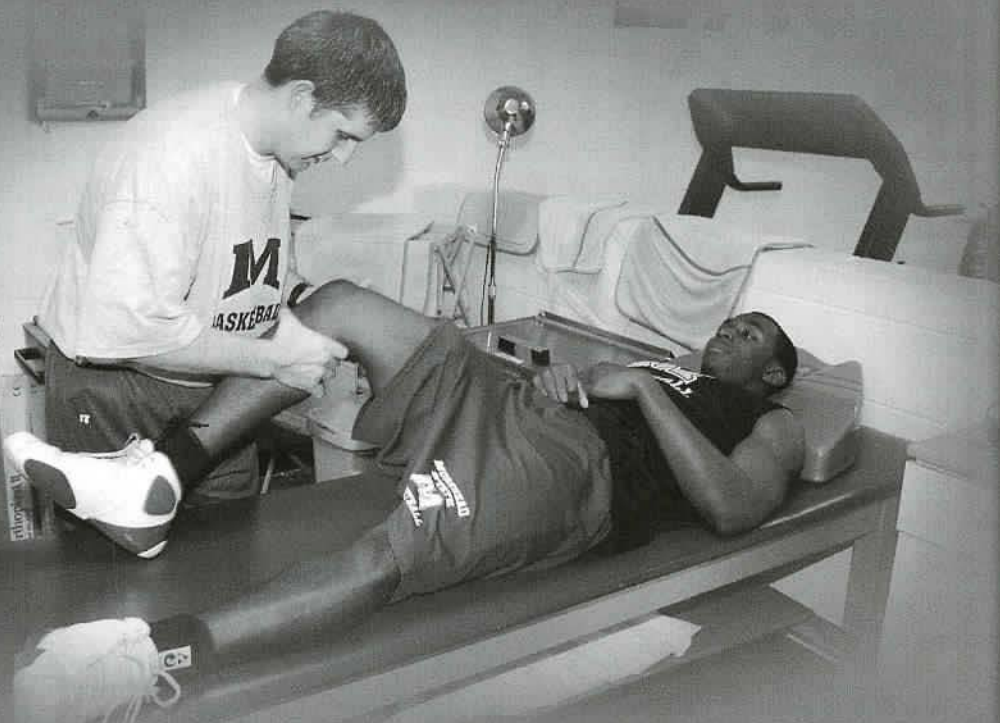

## **Sara Larson, A.T.C.**

*Head Women's Trainer*



**S**ara Larson is in her seventh year on the MSU staff and has been promoted to the Head Trainer for Women's Sports. Larson's tenure at Morehead started in the fall of 2002 as a graduate assistant and then she was promoted to Assistant Athletic Trainer in January of 2005.

Her main responsibility includes coverage of women's basketball. Larson also serves as an adjunct professor in MSU's Health Physical Edu-

cation and Sports Sciences Program. She earned her master's degree in Health Physical Education and Sports Sciences with an emphasis in Sports Management from MSU in 2004 and earned a bachelor's degree in Nutritional Sciences from University of Missouri in 2002.

She is currently perusing her doctorate from the United States Sport Academy in Sports Medicine Administration.



## Strength and Conditioning

The strength and conditioning program at Morehead State provides student-athletes with the best possible physical and mental training to help them perform at their peak potential. Under the direction of fourth-year coach Kevin Deweese, the individual sport programs focus on physical and mental training and nutrition for that particular sport as well as particular athletes. Deweese and his staff develop programs that will help athletes reach their maximum potential and prevent injuries.

Athletes have several options for weight training with the centerpiece of the program being the Phil Simms Weight Training Center. Funded by former Morehead State and NFL star quarterback Phil Simms, the center houses weight machines and free weights and is located adjacent to Jayne Stadium. The center has ample space for several teams to train at the same time.

Athletes also utilize the weight center in the Academic-Athletic Center. Free weights, as well as

state-of-art machines, are located in the facility.

Stressing the whole body, the strength and conditioning program at Morehead State also helps athletes reach their potential in the fields of agility and speed. Deweese and his staff make sure athletes are ready for game action with speed drills and agility training tailored to each sport.

The staff also oversees off-season workouts and nutrition programs to make sure Eagle student-athletes are in-shape when the season begins.

The Phil Simms Weight Training Center is the centerpiece of the MSU Strength and Conditioning Program.

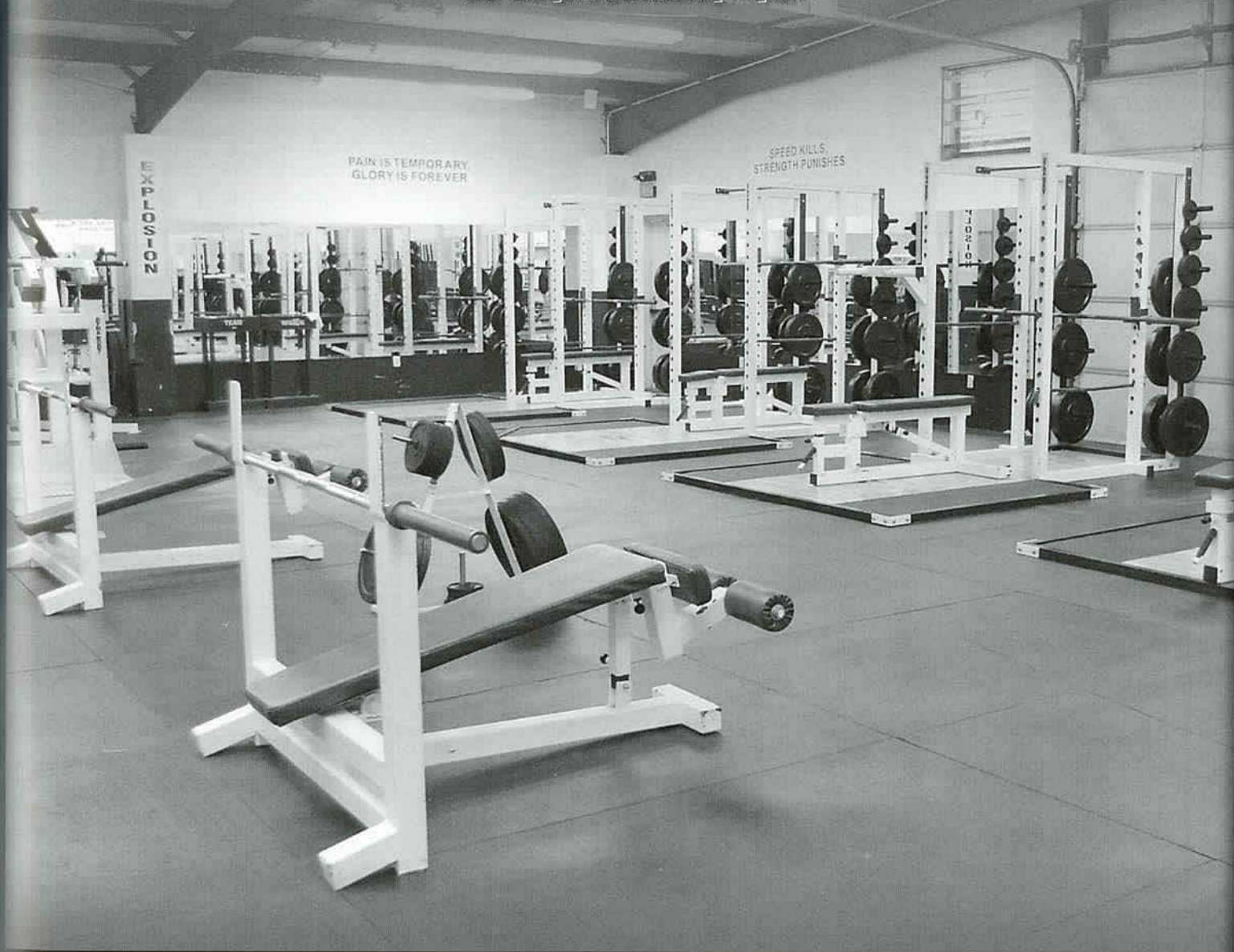



# Kevin DeWeese

Head Strength and Conditioning Coach

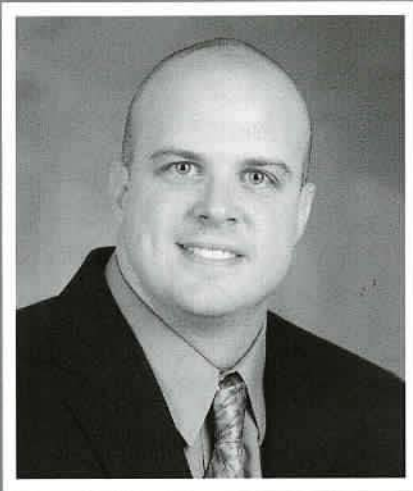

**K**evin DeWeese is in his fourth year as head strength and conditioning coach at Morehead State. He is in charge of all aspects of physical training and conditioning for all of MSU's 17-sport athletic department. In just a short span, DeWeese's programs have already begun to show results as Morehead State athletes have benefited from his knowledge of weight training, physical training and nutrition counseling.

DeWeese came to Morehead after serving as an assistant strength and conditioning coach at the University of Tennessee-Chattanooga. With the Mocs' athletic program, he was in charge of several aspects of the overall program for all sports. He was also instrumental in nutrition counseling for UTC's athletic teams.

Prior to UTC, DeWeese served as an assistant in the University of Kentucky strength and conditioning program for football from 2003-05. He was in charge of several facets of the football strength program, including weight training, injury rehabilitation, pre-game preparation and nutrition counseling. In addition, he served as

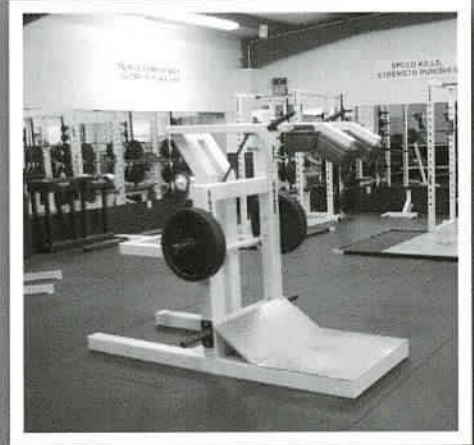

a strength and conditioning intern at UK from 2001-03, where he directed all aspects of the baseball strength program.

A member of the National Strength and Conditioning Association (CSCS), DeWeese graduated from the University of Kentucky in 2004 with a bachelor's degree in kinesiology/exercise science.



## PRODUCING CHAMPIONS

S  
P  
E  
E  
D

THOSE WHO HESITATE,  
FINISH SECOND

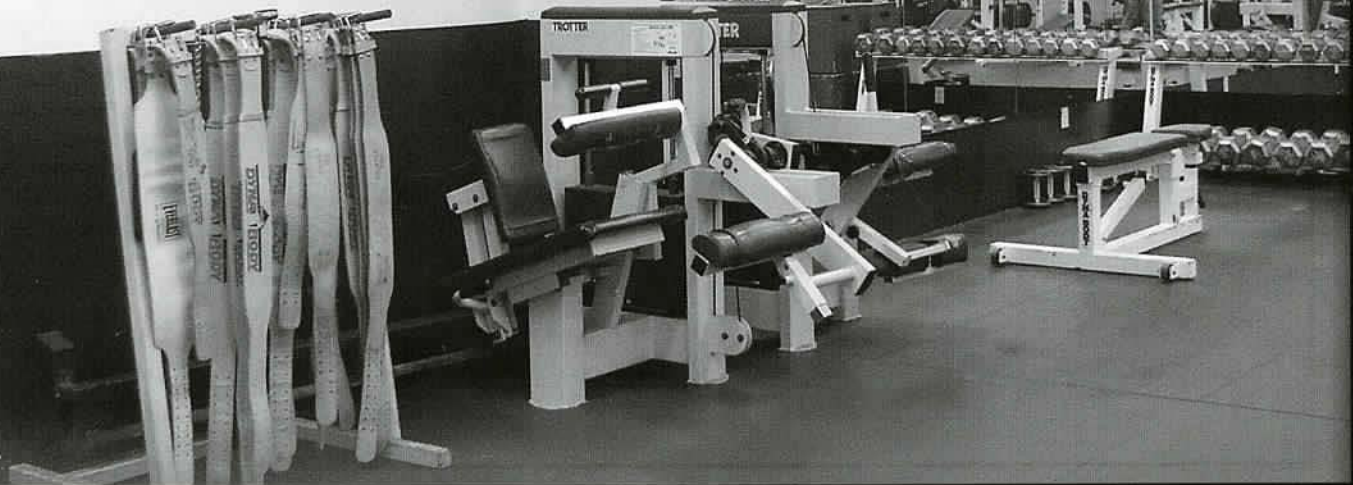



## MSU Head Coaches



**Stephanie Barker**  
Women's Golf



**Erin Aubry**  
Soccer

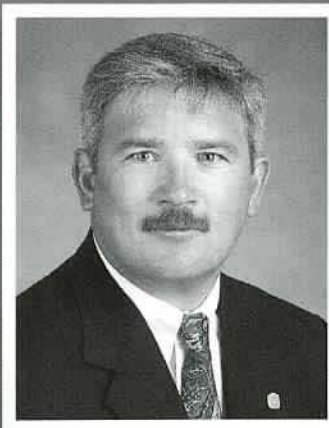

**Matt Ballard**  
Football

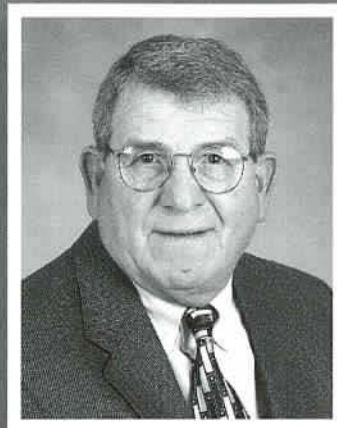

**Dr. Rex Chaney**  
Men's Golf



**Kevin Fulton**  
Tennis



**Jaime Gordon**  
Volleyball

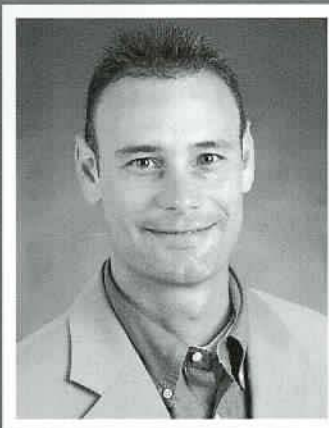

**Jay Sorg**  
Baseball



**Holly Bruder**  
Softball



**Mike Bradbury**  
Women's  
Basketball

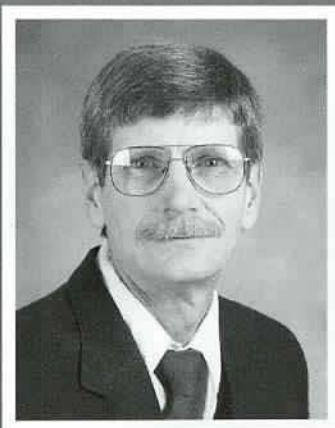

**Walt Rybka**  
Rifle



**Donnie Tyndall**  
Men's  
Basketball

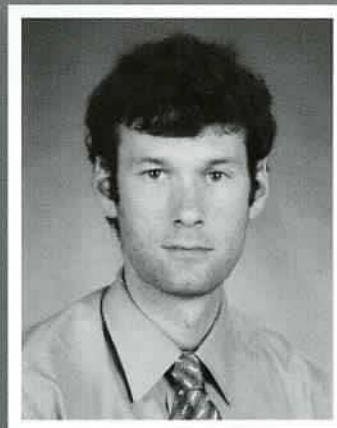

**Carson Blackwelder**  
Cross Country/  
Outdoor Track and Field



## ***Athletic Facilities***



### ***Johnson Arena***

Located inside the Academic-Athletic Center is the home to the Eagle basketball programs. Johnson Arena seats 6,500 and recently received a new facelift on the arena floor with the new Eagle logos. The arena also houses both locker rooms, visiting locker rooms and a remote training facility as well as many of the athletic department offices.



### ***Wetherby Gym***

It serves as the exclusive home to the Eagle volleyball program. The former home of the men's and women's basketball teams, Wetherby houses the coaching staff offices as well as refurbished locker rooms and a new video room for the Eagle volleyball team.

### ***Eagle Trace Golf Course***

Located in rural Rowan County and completed in 1995, Eagle Trace is the newest official athletic facility as it was acquired by the University in 2007. It is now the home course for the MSU golf programs, including the new women's program starting in Fall 2008. A beautiful and challenging 18-hole course, Eagle Trace has hosted a Kentucky State men's and women's amateur championship and has also hosted the Kentucky State High School Tournament.





### **Jayne Stadium**

The 10,000-seat Jayne Stadium houses the nationally-ranked Eagle football team and also serves as the home field for the Eagle soccer team. The stadium houses the football coaching staff offices and locker rooms for football and soccer.

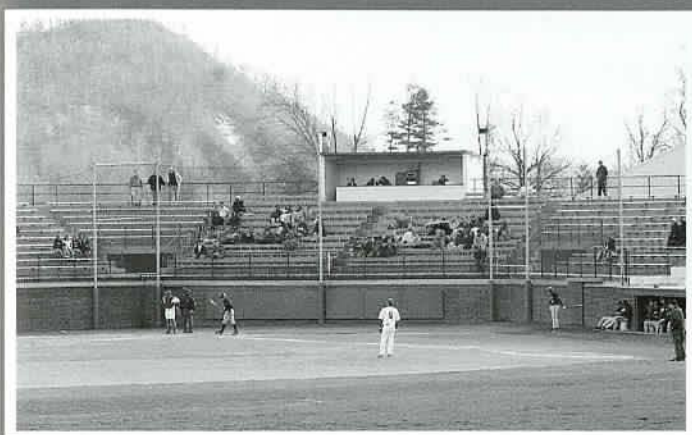

### **Allen Field**

Named for former Eagle great Sonny Allen, the field is home to the Eagle baseball program. The concrete grandstand houses home and visitor locker rooms, umpires' dressing room and the Eagle coaching staff offices.



### **University Field**

Serving as the home for Eagle softball, University Field is located behind Allen Field on campus. Recently, additional seating was added as well as a new backstop and public address system. Major improvements have also been made to the field in the last three years.



### **George A. Sadler Courts**

The courts are the home to the Eagle tennis program. Named for former Eagle standout coach George A. Sadler, there are six lighted courts for daytime and nighttime competition.



### **Button Rifle Range**

Located inside historic Button Auditorium on campus, the range houses the Eagle Rifle program and hosted the 2007-08 Ohio Valley Conference rifle championships.



# MSU Athletic Hall of Fame

## **Baseball**

Jim Brockman (1996)  
 Homer Cablish (2006)  
 Charles Dudley Caudill (1988)  
 Mike Collins (2001)  
 Denny Doyle (1989)  
 Mike Ishmael (2007)  
 Drew Hall (2007)  
 Jody Hamilton (1991)  
 Reese Stephenson (1997)  
 Leston Stewart (1990)  
 Walt Terrell (1994)

## **Basketball (Men's)**

John "Sonny" Allen (1985)  
 Doug Bentz (2007)  
 Lawrence Carter (1994)  
 Paul "Mouse" Combs (2000)  
 Warren Cooper (1985)  
 Leonard Coulter (1985)  
 Jim Day (1996)  
 Earl Duncan (1985)  
 Ron Gathright (1993)  
 Steve Hamilton (1985)  
 Ted Hundley (1997)  
 Robert "Bobby" Laughlin,  
 Coach (1985)  
 Eugene Lyons (2006)  
 Wayne Martin, Coach (1995)  
 Bob McCann (2004)  
 Glenn Napier (2006)  
 Ed Noe (2003)  
 Luster "Lus" Oxley (1995)  
 Norm Pokley (1993)  
 Brett Roberts (2002)  
 Harold Sergent (1985)  
 Herbie Stamper (1990)  
 Dan Swartz (1985)  
 Henderson "Heckie" Thompson  
 (1991)  
 Howard Wallen (2005)  
 Myron "Granny" Williams (1992)

## **Basketball (Women's)**

Connie Appleman (1998)  
 Priscilla Blackford (2003)  
 Donna Stephens Hedges (1991)  
 Julie Magrane Muntz (2003)  
 Donna Murphy (1990)  
 Robin Harmon Newsome (2000)  
 Bev Smith (2006)  
 Kelly Stamper (2000)  
 Irene Moore Strong (2004)  
 Mickey Wells, Coach (1995)

## **Football**

Paul Adams (1985)  
 Roy Bailey (1995)  
 Robert "Bushog" Brashear (1997)  
 John Christopher (1993)  
 Claude Clayton (1998)  
 Dan Gooch (2000)  
 Mike Gottfried (2000)  
 Tommy Gray (1986)  
 Marion "Frenchy" Hammonds  
 (1990)  
 Dave Haverdick (1985)  
 John High (2000)  
 John "Buck" Horton (1985)  
 Gordon Stewart "Corky" Kirtley  
 (1988)  
 Mark Ledford (1995)  
 Joe Lustic (1985)  
 Lawrence "Lott" Marzetti (1993)  
 Keith Mescher (1997)  
 Howard Murphy (1990)  
 Guy Penny (1989)  
 Billy Poe (1998)  
 Charles "Izzy" Porter (1986)  
 Stanley Radjunas (1985)  
 Custer Reynolds (1988)  
 Frank Robertson (1994)  
 Louis Rogan (1994)  
 TeBay Rose (1991)  
 Don Russell (1996)

Tom Scott (2000)  
 Phil Simms (1995)  
 Jack Smith (1998)  
 Glendon Stanley (1996)  
 Chris Swartz (2002)  
 Beverly "Jug" Varney (1992)  
 Jarrell Vinson (2000)  
 Larry Workman (1991)  
 Vincent "Moose" Zachem (1985)

## **Golf**

Charlie Bowles (1997)  
 Mike Brumfield (2005)  
 Eddie Mudd (1996)  
 Bill Spannuth (1992)

## **Soccer (Men's)**

Dr. Mohammed Sabie,  
 Coach (2000)

## **Softball**

Ashli White Childers (2007)

## **Tennis (Women's)**

Sally-Anne Birch (2004)

## **Track and Field/ Cross Country (Men's)**

Marshall Banks (1987)  
 A.L. "Buck" Dawson,  
 Coach (2001)  
 Carl Deaton (1994)  
 Dr. Nolan Fowler, Coach (1993)  
 Chester Greene (2000)  
 Bobby Jones (1992)  
 Ed Wells (2005)

## **Track and Field/ Cross Country (Women's)**

Hopey Caudill Newkirk (2001)

## **Volleyball**

Laradean Brown, Coach (1998)  
 Melissa Blanford Cochran (2002)  
 Sue Caulkins Sharp (1996)  
 Dayle Hamontree Harms (2001)  
 Martha Rust Sizemore (1994)

## **Multiple Sports**

Dr. Rex Chaney, Coach –  
 Baseball, Golf (2000)  
 Debbie Ames Coppin –  
 Women's Basketball,  
 Volleyball (1987)  
 Hubert Counts – Football,  
 Men's Basketball, Baseball (1998)  
 George D. Downing, Coach –  
 Football, Men's Basketball,  
 Baseball (1986)  
 Lawrence Fraley – Football,  
 Men's Basketball, Baseball (1985)  
 Carl "Corky" Howerton, Football,  
 Men's Basketball  
 Ellis T. Johnson, Coach –  
 Football, Men's Basketball (1985)  
 Len Miller, Coach – Football,  
 Men's Basketball (1985)  
 William "Cap" Scroggin,  
 Coach (1987)

## **Other Categories**

Dr. Adron Doran, President (1997)  
 Terry Jacobs, Contributor/  
 Friend (2007)  
 Gordon "Red" Moore,  
 Media (1992)



Dayle Hamontree Harms

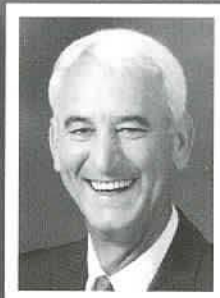

Steve Hamilton



Donna Murphy



Dr. Mohammed Sabie



Phil Simms

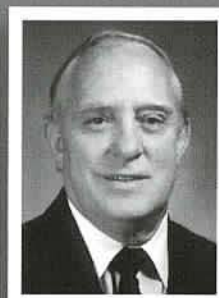

Ed Wells





## ***Athletic Mission Statement***

**M**orehead State University believes that Intercollegiate Athletics is an integral part of the University and that a broad-based intercollegiate athletics program encourages student participation and involvement in the

total life of the University. In addition, intercollegiate athletic programs play a positive role by supporting the academic and public service missions of the University.

- Each athletics program shall be conducted in a manner that protect the physical, mental, emotional, and social welfare of each student-athlete.
- Each student-athlete, through academic counseling and individual assistance, shall be encouraged toward completion of degree requirements and graduation.
- Each athletics program shall adhere to the principles of fair play and amateur competition as defined by the National Collegiate Athletic Association and the Ohio Valley Conference.
- Each athletics program shall be administered at the highest level that the University's resources will allow so that each student-athlete will have the opportunity to compete to the fullest extent of his or her ability.
- The athletics programs at Morehead State University shall make every effort to educate and serve the student-athletes of the University's primary service area and their respective educational institutions.
- The athletics program will accommodate student's interests and abilities in a manner that is nondiscriminatory to both sexes and reasonable with the University's resources.
- The athletics program shall adhere to the University's Affirmative Action Plan promoting equal opportunity for all employees and students, as well as applicants for employment and student participation.

## ***Compliance Letter***

### **Dear Friends:**

Morehead State University is committed to upholding the highest integrity within all procedures and practices of the athletic department. We are pleased to publish this note as a reference to understanding often confusing NCAA regulations.

The NCAA defines "representatives of athletic interests" as alumni, friends and boosters of the University. All member institutions are held accountable for their representatives' actions. One violation could jeopardize the eligibility of any or all Eagle athletic programs.

As a general rule, anyone who has financially supported Eagle Athletics, been a member of any booster organization, or who has supported Eagle Athletics is considered a "representative" of Eagle Athletics.

Prospective student-athletes can be defined as a student who has started classes in the ninth grade or any younger student-athlete who has received a benefit from the institution. These individuals may only be recruited by MSU coaches who have passed the NCAA Recruiting Rules Examination. While "representatives" of Eagle Athletics may speak to any of these individuals via telephone or in person, a recruiting effort must not be made. Also, no student-athlete or prospective student-athlete may receive any extra benefit outside of the support provided by the institution. For any questions regarding this description, please contact me at 606-783-5136.

These are certainly not all the regulations any "representative" of Eagle Athletics must remember. However, they provide a good outline of the types of things that could endanger the eligibility of any MSU Athletics program. Again, feel free to contact us if you have any questions. Thanks again for your support of Morehead State Athletics.

Sincerely,

**Richard Fletcher**

Associate Director of Athletics/Compliance



msueagles.com

The Home of Eagle Athletics on the Web

MSUEagles.com is the exclusive home for Morehead State athletics on the Web, providing fans, parents, prospective athletes and media with all the information they need regarding the Morehead State athletic department. Launched in the Fall of 2005, the site gives fans access to rosters, statistics, press releases, photos and much more for each of MSU's 19 sports teams.

The site is also the place to go to hear Eagle Athletics on the Web. Fans can access live broadcasts and live statistics. Just click on the links on the home page and you're there. Live broadcasts and live statistics are a free service provided by the athletic department.

MSUEagles.com is serviced by ISOCNET of Florence, Ky. Content is updated by the MSU Athletic Media Relations Office.

**MOREHEAD STATE**  
TICKET OFFICE | MERCHANDISE | ATHLETIC STAFF | BROADCASTS | LINKS

**Morehead State Releases 2006 Football Schedule**  
MSU's 2006 football season will begin on Saturday, Sept. 9, at 7:30 p.m. in a home game against the University of Kentucky at the newly renovated Commonwealth Stadium. The schedule includes 11 home games and 8 road games.

**Morehead State Football Announces Signers**  
The Morehead State football program has announced several members of the 2006 recruiting class who have signed letters of commitment and completed enrollment requirements at the University.

**Eagle Golfers Kyle Litter and Shawn Tuton Earn Top 10 Finishes at the**

**MOREHEAD STATE**  
TICKET OFFICE | MERCHANDISE | ATHLETIC STAFF | BROADCASTS | LINKS

**Tennis Eagles Sweep Tennessee State, 7-0**  
The Morehead State tennis team swept Tennessee State, 7-0, in a match that was held at the University of Tennessee. The Eagles won all seven matches, including a 3-0 victory in the doubles match.

**MSU Director of Athletics Brian Hutchinson in Monday Guest on the Joe B. and Dennis Shaw**  
Morehead State University's Director of Athletics Brian Hutchinson will be a guest on the Joe B. and Dennis Shaw radio show on Monday, Sept. 11, at 11:30 a.m.

**SCMO Completes Sweep of South's Eagles**  
The South Carolina Men's Soccer team completed a sweep of the Morehead State Eagles, 3-0, in a match that was held at the University of South Carolina.

**Morehead State Signs Junior College Guard Brandon Callahan**

**MOREHEAD STATE**  
TICKET OFFICE | MERCHANDISE | ATHLETIC STAFF | BROADCASTS | LINKS

**EAGLE BASKETBALL**

**Morehead State Signs Michigan All-State Cecil Brown**  
Morehead State University Head Coach Donnie Tyndall announced today that he has signed Michigan All-State guard Cecil Brown to a four-year letter-in-intent agreement.

**Morehead State Signs Junior College Guard Brandon Callahan**

**MOREHEAD STATE**  
TICKET OFFICE | MERCHANDISE | ATHLETIC STAFF | BROADCASTS | LINKS

**EAGLE GOLF**

**MSU's Stephanie Barker Took Part in NCAA Women Coaches Academy**  
Morehead State's Stephanie Barker participated in the NCAA Women's Coaches Academy, which was held at the University of Kentucky. Barker was one of 25 coaches from across the country who were chosen to participate in this prestigious coaching development program.

**Former Baseball Great and Major League Hurler Drew Hill Named Assistant Baseball Coach at MSU**

**MOREHEAD STATE**  
TICKET OFFICE | MERCHANDISE | ATHLETIC STAFF | BROADCASTS | LINKS

**EAGLE VOLLEYBALL**

**Clemson Transfer Amber Campbell Joins Eagle Volleyball Program**  
A transfer from Clemson University, Amber Campbell has joined the Morehead State volleyball program. Campbell is a senior and a former All-American at Clemson.

**Kentucky Prep Standouts Raddell, Klein To Join Eagle Volleyball Program**

**MOREHEAD STATE**  
TICKET OFFICE | MERCHANDISE | ATHLETIC STAFF | BROADCASTS | LINKS

**Former Baseball Great and Major League Hurler Drew Hill Named Assistant Baseball Coach at MSU**  
Morehead State University Head Coach Donnie Tyndall announced today that he has signed former Major League Baseball pitcher and hurler Drew Hill to a four-year letter-in-intent agreement.

**Former Baseball Eagle Henry Hulse Promoted to Winco-Adlem of the Carolina League**





**These artist renderings represent many of the major proposed improvements, additions and new facilities outlined in the Morehead State Athletic Facilities Master Plan.**

**New Administration Building**

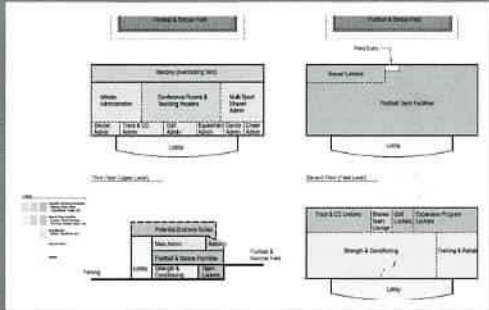

The new administration building will be located on the south end of Jayne Stadium and will house all administrative offices, most coach's offices and football team facilities. The building will also house soccer and cross country locker rooms and serve as the site to strength and conditioning activities and the sports medicine operation.

**Jayne Stadium**

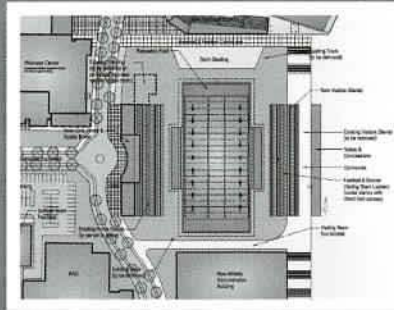

Jayne Stadium will be completely renovated with new grandstand seating on the home sideline as well as a new press/luxury box tower atop the home sideline grandstand. The new press tower will house a spacious press work area, the President's Box as well as space for luxury boxes and a club seating area. Visitor locker rooms will be renovated, and the visitor sideline grandstands will be completely renovated. The road leading into Jayne Stadium will be re-routed and will serve as an entrance to the new athletic complex. The current track will be removed, and the home sideline grandstands will also be moved closer to the field, giving fans excellent sightlines and a feel of being closer to the action.

**Academic Center**

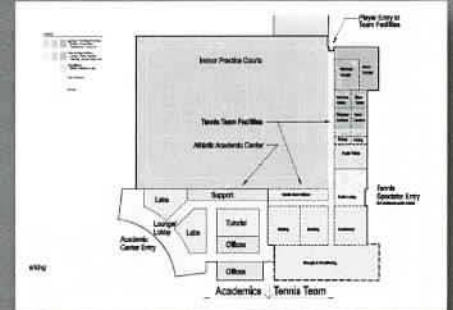

The first phase of the plan, already underway, is the expansion of the current Wellness Center to become the new Academic Center. Once completed, it will house computer labs, offices and study halls and will be a valuable asset to the academic success of Morehead State's student-athletes.

**Indoor Practice Facility**

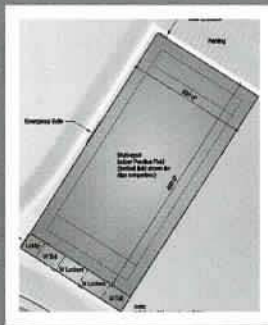

The indoor practice facility will be located on the present site of University Softball Field and will serve as a valuable practice facility for all of MSU's teams.

**Softball Facilities**

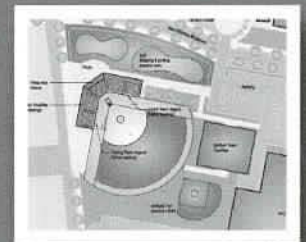

A new softball stadium will be built on the Northwest side of the current Academic-Athletic Center. The facility will have home and visiting locker rooms and a spacious press box. Also planned is a softball team locker room facility as well as an artificial turf infield practice area for use by all outdoor teams. Behind the new stadium, a golf chipping and putting green is also in the plan to be constructed.

**Tennis Facilities**

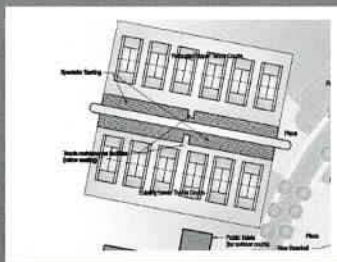

The current Sadler Courts will be renovated. The new facility will have 12 lighted courts and ample stadium seating for spectators. Team facilities as well as ample storage and restroom facilities will be located in the expanded Academic Center adjacent to the courts.

**Baseball Facilities**

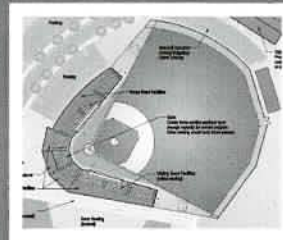

The Allen Field grandstand will be reconstructed and modernized, and plans are to extend the current right field "short porch" area to a more-spacious field area. A new press box will be built atop the grandstand.

**Morehead State Affirmative Action Statement**

Morehead State University is committed to providing equal educational opportunities to all persons regardless of race, color, national origin, age, religion, sex, or disability in its educational programs, services, activities, employment policies, and admission of students to any program of study. In this regard the University conforms to all the laws, statutes, and regulations concerning equal employment opportunities and affirmative action. This includes: Title VI and Title VII of the Civil Rights Act of 1964, Title IX of the Education Amendments of 1972, Executive Orders 11246 and 11375, Equal Pay Act of 1963, Vietnam Era Veterans Readjustment Assistance Act of 1974, Age Discrimination in Employment Act of 1967, Sections 503 and 504 of the Rehabilitation Act of 1973, Americans with Disabilities Act of 1990, and Kentucky Revised Statutes 207.130 to 207.240. Vocational educational programs at Morehead State University supported by federal funds include industrial education, vocational agriculture, business education, home economics education and the associate degree program in nursing. Any inquiries should be addressed to Dr. Michael Seelig, Interim Affirmative Action Officer/ADA Coordinator, Morehead State University, 203 Howell-McDowell Administration Building, Morehead, KY 40351; telephone 606-783-9582.



# Morehead and the Gateway Region

**M**orehead, Ky., is a community of nearly 10,000, nestled in the foothills of the Appalachian Mountains in the Daniel Boone National Forest. It serves as the educational, medical, recreational and cultural center of rural northeast Kentucky and is located in the state's Gateway Area. Morehead also is known as the "Hardwood Capital of the World." Situated on the state's major east-west highway, Interstate 64, Morehead is 58 miles west of Ashland, Ky., and the border of West Virginia, and 66 miles east of Kentucky's second-most populated city, Lexington.

Its centralized location allows many parts of the Eastern and Midwestern United States to be readily accessible. Among the major cities within a day's drive are Washington, D.C.; Baltimore; Charlotte; Raleigh, N.C.; Atlanta; Knoxville, Tenn.; Nashville; Cincinnati; Dayton, Ohio; Columbus, Ohio; Cleveland; Pittsburgh; Indianapolis; Detroit; Chicago; St. Louis; Memphis; Birmingham, Ala.; and Louisville, Ky.



Located in the heart of Rowan County, Morehead affords a wealth of activities for the outdoorsman. Just six miles from downtown is beautiful 8,270-acre, man-made Cave Run Lake, an area nationally-known for its recreation opportunities and the fifth-largest body of water in Kentucky. Hiking, biking, swimming, boating, fishing, water skiing, canoeing, bird watching,

camping or enjoying the solitude of nature are some of the highlights of the activities at Cave Run Lake. The lake is known as the "Muskie Fishing Capital of the South" and hosts numerous tournaments each year. Daniel Boone National Forest, within which Cave Run Lake is entirely located, is visited by over five million people annually, and Morehead also is home to the Minor E. Clark Fish Hatchery, the largest fresh water fish hatchery in the U.S.

Carter Caves, just 25 miles from Morehead in nearby Carter County, is another popular outdoor spot just a short drive down I-64. The historic town of Maysville, Ky., a major stopover point on the Civil War-era Underground Railroad, is located 45 minutes north on the Ohio River, and offers more entertainment options.

Golf is another popular outdoor activity in Morehead. Two courses are within county limits. Eagle Trace Golf Course is an 18-hole, par-72 course, which has hosted both the state's men's

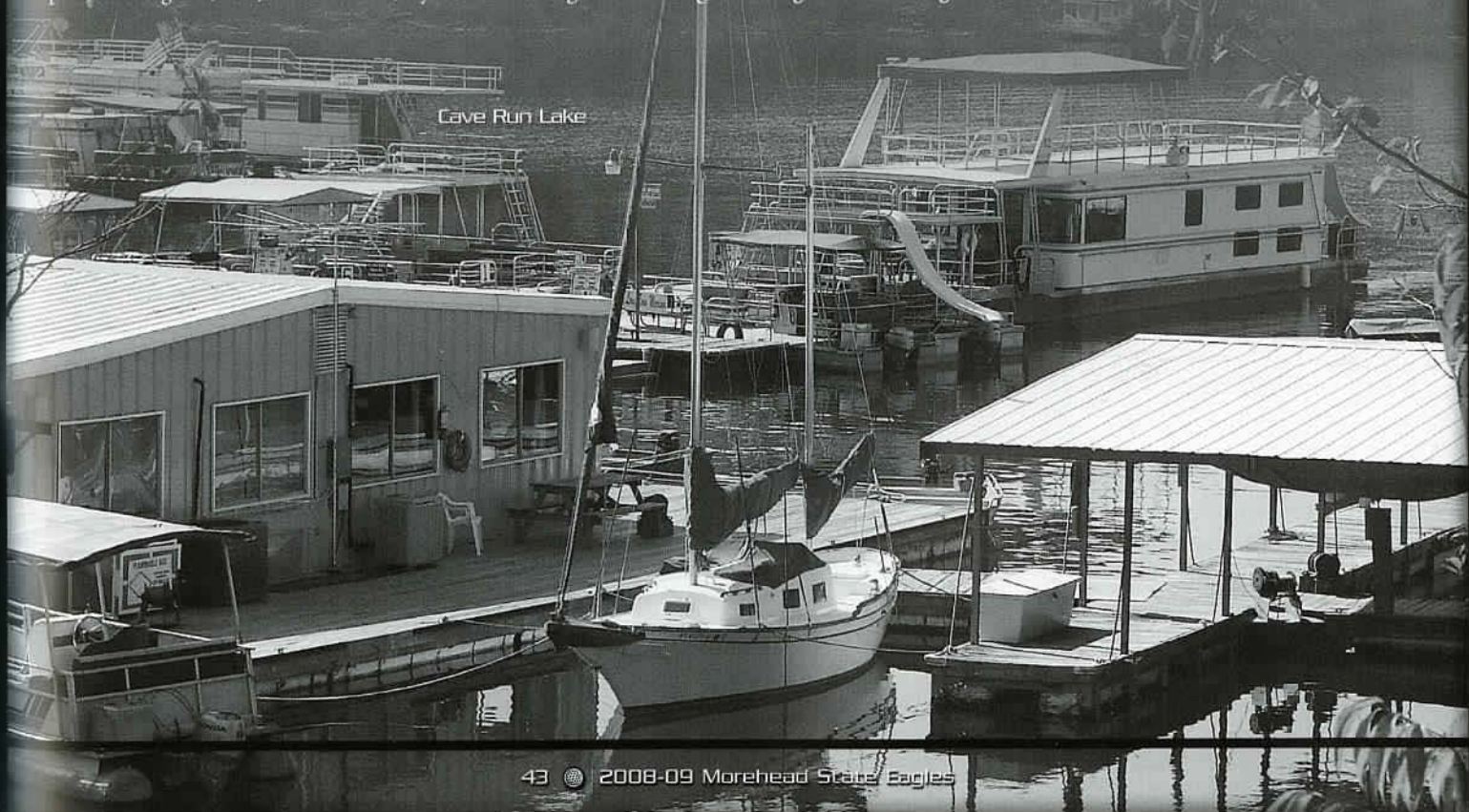

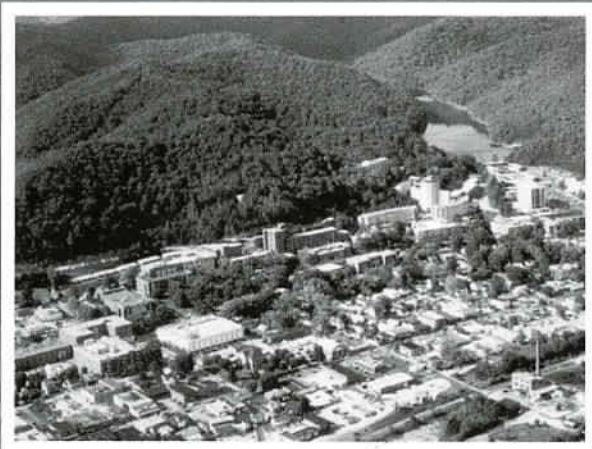

of untrained artisans. Also unique to Morehead is the Kentucky Center for Traditional Music, a facility dedicated to preserving the rich history of traditional Bluegrass, folk and Americana music. Many of the area's best trade and music shows are housed in the new Morehead Conference Center. For fine art, stop by the Pine Grove Gallery on Bridge Avenue or the Claypool-Young Art Gallery, located on MSU's campus. Several local craft and antique shops are dotted throughout the community as well.

festival season is in full swing. Among the annual events, the area hosts the Day in the Country Folk Art Show and Sale, Cave Run Storytelling Festival, Harvest Festival, Poppy Mountain Festival, Clack Mountain Festival, Appalachian Arts and Crafts Fair, and Hometown Holidays plus numerous horse shows.

Morehead also has an outstanding theatre guild for those who are looking for other cultural experiences. The group puts on productions throughout the year. Morehead State University also annually hosts concerts from nationally-prominent bands of all musical genres.

and women's amateur championship and has been given four stars by Golf Digest. Sheltowee Trail Golf Course is open to the public and offers inexpensive opportunities which can challenge players of all skill levels.

If you're interested in festivals, June and September are a busy time in Morehead, when the

What about arts and crafts? Morehead is also home to the Kentucky Folk Art Center, the only center of its kind in the state dedicated to the skills

In addition, there are several restaurant and shopping options, including many in the renovated downtown area.

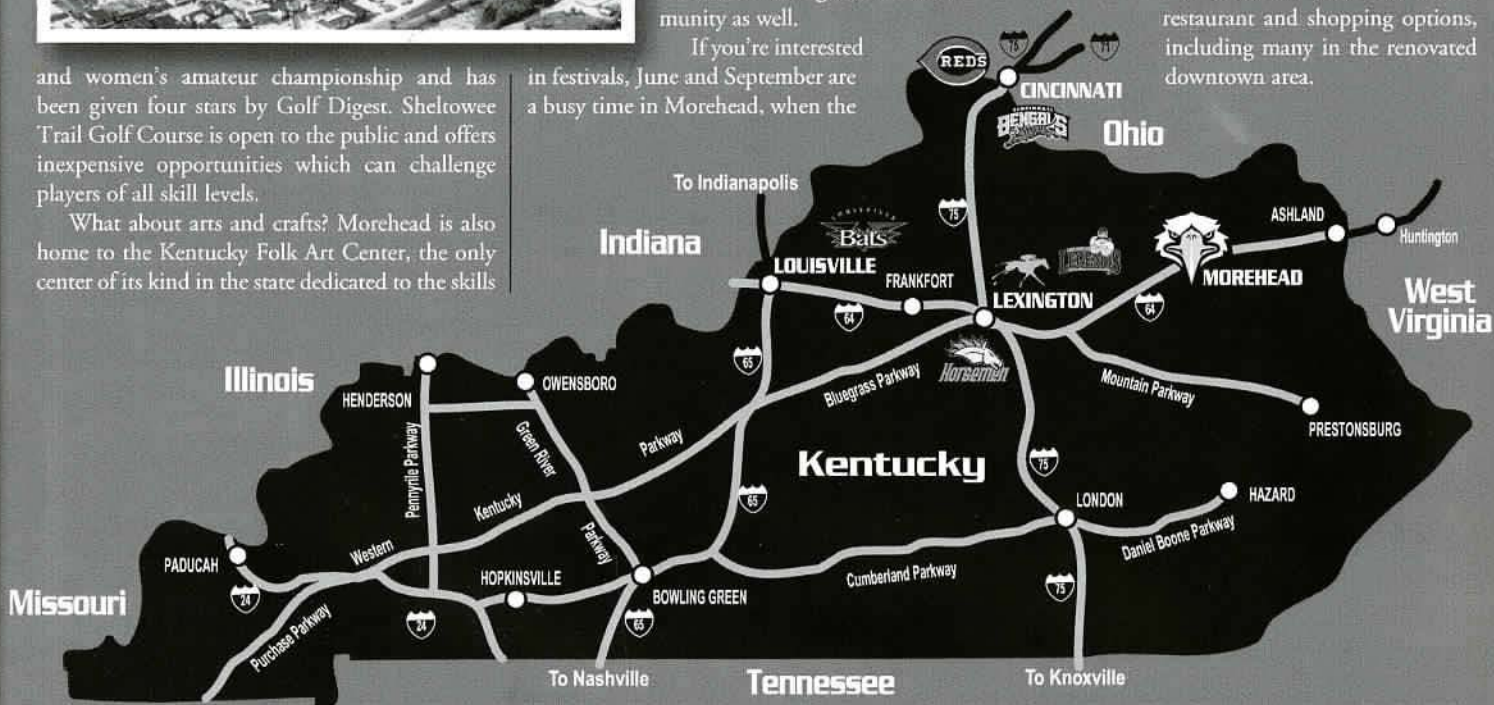

**Major Cities Less than 500 Miles Away**

Lexington	66 miles
Louisville	140 miles
Charleston, W.Va.	117 miles
Cincinnati	149 miles
Columbus	183 miles
Knoxville	215 miles
Indianapolis	249 miles
Nashville	279 miles
Pittsburgh	344 miles
St. Louis	397 miles
Atlanta	424 miles
Chicago	432 miles
Washington, D.C.	479 miles
Memphis	489 miles



**Cincinnati, Ohio**

Less than three hours from Morehead, Cincinnati and Northern Kentucky provide a plethora of tourist activities, professional sports and exciting nightlife. From Reds' games at Great American Ballpark to Bengals' games at Paul Brown Stadium to the new Newport Aquarium, Morehead State students will enjoy the proximity of one of America's most diverse and exciting metropolitan areas. The "Queen City" is also home to some of the most interesting museums in the United States, and boasts a great nightlife scene.



**Lexington, Kentucky**

Located just an hour from Morehead and Rowan County is Kentucky's second most populated city, Lexington. Known worldwide as a mecca for thoroughbred horse enthusiasts, the Lexington area is home to the famous Kentucky Horse Park and Keeneland Racetrack. Lexington also offers a variety of shopping venues, including the newly renovated Fayette Mall and the Hamburg Pavillion Center. Lexington also offers a great nightlife scene as well as professional baseball and professional indoor football.



Where dreams take root  
...and grow.



The Adron Doran University Center



Morehead State is home to one of only four Space Science programs in the United States and the new Space Science Center is currently under construction.



Button Auditorium

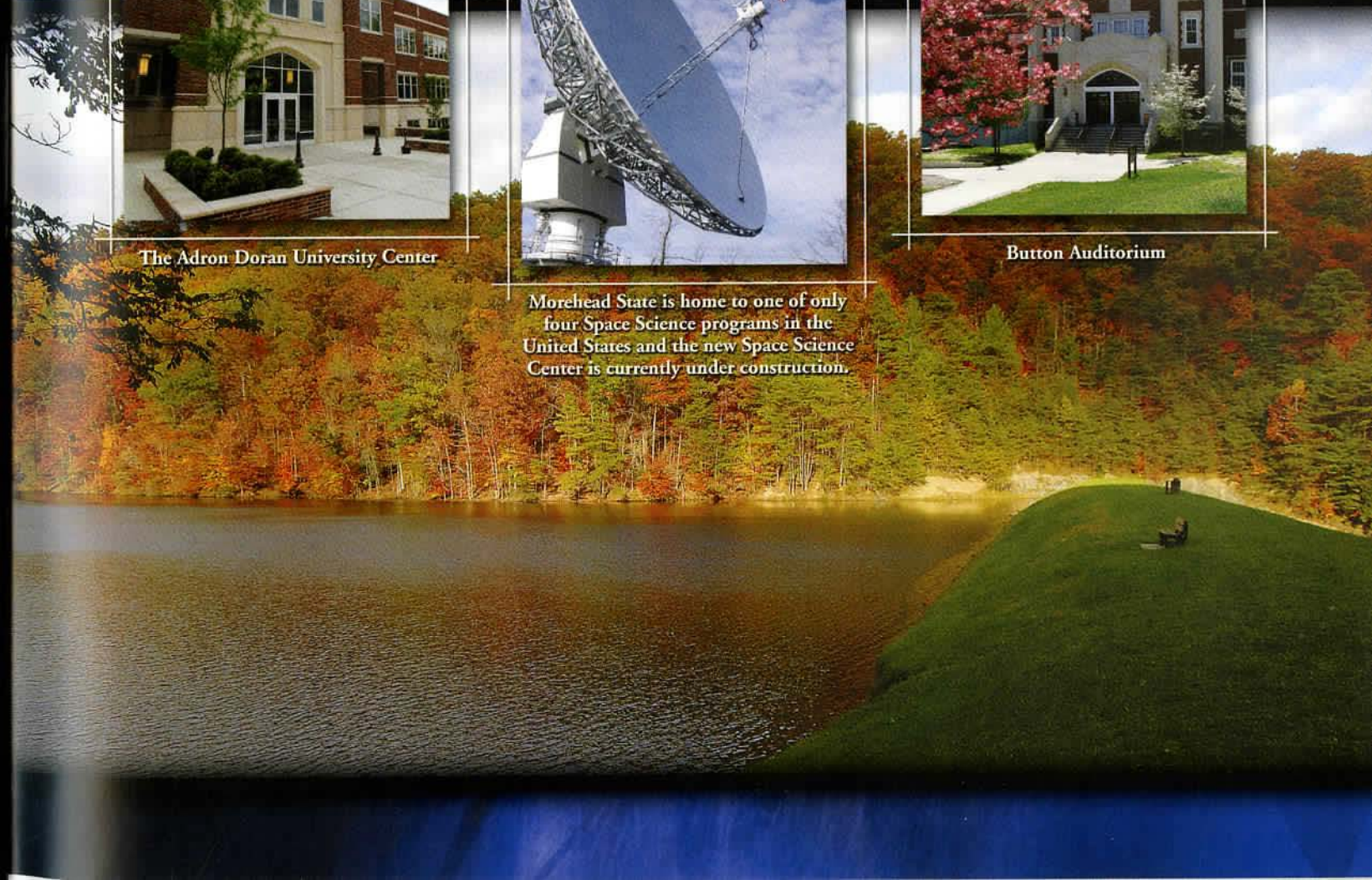



<b>AWAY</b>	<b>AWAY</b>	<b>AWAY</b>	<b>AWAY</b>	<b>AWAY</b>
<b>Sept. 15-16</b>	<b>Sept. 20-21</b>	<b>Oct. 6-7</b>	<b>Oct. 13-14</b>	<b>Oct. 20-21</b>
				
<b>Great Smokies Intercollegiate</b> Waynesville, N.C.	<b>Princeton Invitational</b> Princeton, N.J.	<b>Lady Herd Fall Classic</b> Hummans, W. Va.	<b>Richmond Spider Invitational</b> Midlothian, Va.	<b>Austin Peay Intercollegiate</b> Clarksville, Tenn.
Waynesville C.C.	Springdale Golf Club	Sleepy Hollow Golf & C.C.	Independence Golf Club	Clarksville C.C.



<b>HOME</b>	<b>AWAY</b>	<b>AWAY</b>	<b>AWAY</b>	<b>AWAY</b>	<b>NEUTRAL</b>
<b>Feb. 22-24</b>	<b>March 7-8</b>	<b>March 21-22</b>	<b>March 30-31</b>	<b>Apr. 11-12</b>	<b>Apr. 23-25</b>
					
<b>MSU Spring Kickoff</b> Oxnard, Calif.	<b>The Low Country Intercollegiate</b> Hilton Head, S.C.	<b>First Market Bank Intercollegiate</b> Williamsburg, Va.	<b>Larry Nelson Intercollegiate</b> Braselton, Ga.	<b>EKU Lady Colonel Classic</b> Richmond, Ky.	<b>OVC Championship</b> London, Ky.
River Ridge Golf Club	Moss Creek Plantation	Ford's Colony C.C.	Chateau Elan	Arlington Golf Course	Crooked Creek Golf Course