

FINE OF \$20 TO \$100 FOR CUTTING  
TEARING OR MUTILATING BOOKS  
NEWSPAPERS OR PERIODICALS  
BELONGING TO PUBLIC LIBRARIES  
SEE KY. STATUTES ART. 10  
For Each Copy . . . 10¢  
Pay Cashier . . . 10¢

# The Morehead News

Vol. 86

MOREHEAD, KENTUCKY, THURSDAY MORNING, APRIL 24, 1969

No. 17

Entered 2nd Class Mail Matter  
at Post Office - Morehead, Ky.

IMPORTANT NUMBERS

Municipal Zip Code	40351
Telephone Area Code	606
Municipal Fire Department	784-5222
Police	784-4712
State Claims	784-4101
Municipal State Unit (AB Branch)	784-4101
Municipal State Unit (AB Branch)	784-4101
County School	784-4116
Municipal News - Society Only	784-7739
Rowan County Sheriff	784-4101
POLICE - City 784-7111; State	784-4127



## This Will Be The St. Claire Medical Center At Morehead

Pictured is the architect's sketch of the planned expansion of St. Claire Medical Center. Initial cost of the extended building program will be \$1,604,000, to be raised as follows: Hill-Burton grant, 33.3 percent, \$534,000; Appalachian Funds, 11.6 percent, \$186,000; St. Claire Hospital deprecation fund, 6.3 percent, \$100,000; Sisters of Notre Dame, 33.3 percent, \$533,000; and community and area pledges, 15.6 percent, \$250,000. The expansion fund raising drive starts next Tuesday (April 29) with a kick-off dinner in Doran Student House open without

charge to public. Contributors may spread their pledge over a three year period, and it is income tax deductible. The expanded hospital will have its main entrance on a new street at rear of the present Fleming Avenue entrance. Plans call for almost 100 patient beds, and more services and space in almost every division. The hospital admitted its first patient on July 4, 1963, and has become the fully accredited area health center.

## St. Claire Drive Will Open Tuesday

## 2 Killed In Highway Accidents \$250,000 Sought In Local, Area 3 Year Pledges

Two more victims have been claimed in the Morehead area as the result of highway accidents, according to the district State Police office. This brought the number of 1969 fatalities in the 11 county area served by the state police office at Morehead to 13, as compared with 12 at the same date last year.

A motorcycle accident, and a crack passenger train of the Chesapeake and Ohio railroad, figured in the two deaths.

James H. Howard, 18, was killed at 11:45 Sunday morning when the motorcycle on which he was a passenger crashed into an oncoming pick-up truck. Operator of the motorcycle, according to State Police, was Donnie Barker, 16, who was treated at St. Claire Medical Center in Morehead and released. Howard and Barker were neighbors on RFD 3, Sandy Hook, near where the crash happened.

State Police said the cycle was headed east on Ky. 566 when it swerved on a curve, crashing into the truck operated by William B. Oliver, who was not injured. Howard's body was thrown a considerable distance after the impact.

A Salt Lick man, Carl McClurg, 34, met instant death at 7:20 Tuesday morning.

Continued On Next Page

## Health Tax May Go Up By 2 Cents

It appeared today that Rowan Countians will pay an additional two cents on each \$100 assessment on the health tax.

Fiscal Court Thursday delayed decision until the June meeting, but since Rowan County citizens have already voted up to 10 cents for health services, it seemed legally mandatory the Magistrates will have to levy the tax because it has been applied for by a recognized public health agency.

The Cave Run Regional Mental Health and Mental Retardation Board requested the two cents at a Fiscal Court meeting Thursday. The Cave Run Association was represented by President Alpha M. Hutchinson, and Manager-Coordinator Judith Clough. The Court wanted a little more time to evaluate the legality.

Four years ago Rowan Countians voted by better than two to one to levy up to 10 cents on each \$100 assessment a tax for public health services.

After the tax was voted it was learned that four cents would be adequate to cover the deficit spending of the Rowan County Department of Health, headquartered on Sun Street. This left six cents on each \$100 property valuation not levied. Therefore it is contended that Fiscal Court is legally required to add the requested two cents.

The money would all be spent for the mentally ill in Rowan County.

The Cave Run Association, headquartered at Morehead, serves Rowan, Bath, Menifee, and Montgomery counties. Each county, in turn, has its own mental health and mental retardation program.

Several psychiatrists and psychologists are expected to move to Morehead as part of the regional and county units this fall.

The initial operating grant request is \$300,000, mostly federal funds.



**NEW QUEEN** . . . Gayle Lyon, 21-year-old Columbus, Ohio, senior, is shown shortly after her coronation Saturday as Miss Morehead State University of 1969. She was named at the second annual Miss MSU Pageant on the Morehead State campus. Pageant emcee was Debbie Bryant, Miss America of 1966. The new Queen received a \$300 scholarship and advances to the state finals.

## Rates Fixed For 500 Rural Water Users

The rate that will be charged the 500 rural customers expected to be served with purified (PH) water before Christmas by Rowan Water, Inc., a local, non-profit organization, was officially fixed today by the Kentucky Public Service Commission. The rates will be -

- \* First 2,000 gallons - \$6.25, which is also the minimum bill to each consumer.
- \* Next 3,000 gallons - \$1.80 each thousand.
- \* Next 5,000 gallons - \$1.60 each thousand.
- \* Next 10,000 gallons - \$1.40 each thousand.
- \* Next 40,000 gallons \$1 each thousand.
- \* All over 60,000 gallons - 60 cents each thousand.

Officers of Rowan Water, Inc. said the rate structure was formulated by recommendation and approval of Farm Home Administration which is lending a half-million dollars to cover most of the construction costs.

The rural water district will purchase its supply from the City of Morehead for a flat 35 cents per thousand gallons. The difference between this and that charged the consumer will cover line loss, operational costs including meter reading and billing, and amortization with interest of the FHA loan.

The system will cost \$569,000 and a construction contract has already been let to Alderman Bros., headquartered at Morehead. The water supply may be turned on by Christmas.

The 500 rural consumers put up a \$50 tap fee. The charge will be higher than this for future taps.

City water will be supplied to residents in the valley of South Fork of Triplett, Clearfield and vicinity, east from Morehead to Hayes Crossing, north along Ky. 32, and the Tar Flat or Sharkey areas. Lines may be extended later to other rural parts of Rowan County.

## 2 Inductions Are Set; 32 Called For Their Physicals

An unusually light call up for induction in the armed forces, but an almost record number for physical examinations is scheduled for May by the Rowan Selective Service Board.

Two have been ordered to report for induction on May 6. They are - Larry Joe Spurlock and James Virgil Thompson.

Thirty two are being notified to report at the Ashland center on the same day for physical examinations.

They are - Ted Matthew Pack, Gary Richard Lambert, Benjamin Franklin Hicks, Jr., Roger Lee Wilson, Jr., Darel Ray Barker, Thomas Orville Clark, Esteban David Picazo, Eric Rand Collis, Louie Mark Stewart, Michael Denis Ferguson, Delzie Daniel Comets, Richard Perry Thompson, Robert Lee Brown, Ronald Ray Caskey, Gary Lee Terrell.

Others - James Patrick McManus, Jerry Harris Norris, John A. Skower, Jr., Gregory Kyle Reeder, James Dewey Pack, Robert Rudell Brown, Jerry Lynn Conley, Samuel Fon Harley, Roger Michael Hayes, Michael David Lathrem, Charles T. Griffith, Quentin Henry Hatfield, Johnny Smith, Dennis G. Huresey, Hubert Crenshaw Duncan, Jr., George E. Schnipps and Robert Ray Barker.

## Judge Claims State Police Brutal And Harass Citizens

United Press International carried on its web services the following story, written by Livingston Taylor.

Rowan County Judge Wilford Flannery, long at odds with the state police, Wednesday led an eight-member delegation to Public Safety Commissioner W. O. Newman's office in Frankfort to complain of state police beatings, harassment and criticism.

Jerry A. Norris, 18, of Morehead, told Newman that trooper Donald R. Woodall "hit me four times" while arresting him about two weeks ago outside of Morehead. Norris was charged with driving without a license and inspection sticker.

Woodall later declined comment on the allegation, saying he would have to clear any statement with his superiors.

After hearing Norris' story, Newman called in a state Bureau of Investigation plainclothesman to take a formal statement from the youth.

Another member of the delegation, Mrs. Leslie "Pete" Armstrong, claimed she is "scared to death" because of the alleged beating and other incidents. Her son, Paul Michael Armstrong, 18, said he often is followed and has received "three or four" speeding tickets.

Asked by Newman if he has ever been fined in court, Armstrong said once, in Plainburg.

Flannery complained that state policemen criticized him before a recent Rowan County grand jury.

"Your department has been critical

Continued On Next Page

## Advance Your Clocks One Hour This Saturday Night

When you go to bed this Saturday night set your clocks up one hour.

Kentucky and the rest of the nation will return to daylight saving time for six months.

The fast time becomes effective at midnight Saturday so when you wake up Sunday your timepiece will be correct if you moved the hands up an hour on Saturday for bed Saturday.

Kentucky is divided into two time zones. The eastern and central sections are in the Eastern Zone, the western section in the Central Zone. The dividing line runs southward from the western boundary of Meade County.

On Eastern Daylight Time will be all counties east of and including Meade, Hardin, Letcher, Taylor, Casey, Pulaski and McCree. On Central Daylight Time will be all counties west of and including Breckinridge, Grayson, Hart, Green, Adair, Russell and Wayne.

This area (northeastern) of Kentucky is in the eastern time belt.



**MAY BE SOLUTION** . . . Morehead Joyce, most active organization in the community, may have scored another "home run" this week. They propose that this abandoned clay mine on Clack Mountain, five miles from Morehead, be used for garbage disposal of the city of Morehead, the county and Morehead State University. Approval is required from U.S. Forest Service which owns the land, and Lee Clay Products Company owner of mineral rights. The present Divide Hill "dump" has been condemned by the Department of Health. This picture shows a portion of the proposed 10 acre site being examined by Joyce, President Pete Avers, Rowan Senator, Mrs. Robert Neesham, and U.S. Forest Ranger Richard Bonnyata.

# Daylight Time Becomes Effective Sunday - Set Clocks Up One Hour Saturday Night

### Lobby Closing Hours At M'head Post Office Advanced

The Morehead Post Office will advance its closing hours from 7:30 p.m. to 7:00 p.m. starting Saturday.

Assistant Postmaster Robert G. Fraley said this decision was made after a survey of the number of patrons who are using the Post Office lobby between these hours; and after contacting some of the known patrons who use the office at this time.

Fraley added: "The last arrival of incoming mail is received at 4:30 p.m. and is distributed to the box section by 6:30. We believe the 7:00 p.m. closing will not greatly inconvenience the public and will be more economical for the Post Office."

## Jaycees Offer Plan For Waste Disposal

The Jaycees were optimistic today they had come up with a solution to a serious garbage and waste disposal problem confronting the city, county, and University.

It is proposed that 10 acres of virtually waste land, site of an abandoned clay mine, on Clack Mountain in a remote section of the county, be converted into a land fill disposal dump.

Lee Clay Products Company has already mined the property, according to Jaycee President, Pete Avers, and is willing to relinquish mineral rights or grant an easement.

The property belongs to Daniel Boone

National Forest, and Avers said he believed they would permit the landfill.

He pointed out these advantages: \* Large enough to serve the city, county and University collection system for many years.

\* The land is already waste, and would improve the national forest. It is near the proposed road to be built to modern standards from Morehead to the upstream portion of Cave Run reservoir.

\* No burning would be permitted and therefore no air pollution or forest fire danger.

\* The soil has been piled up through strip mining thereby leaving gorges, and earth may be used to cover the garbage and refuse.

\* It meets all Department of Health (PH) requirements.

Jaycees have already held a meeting with the Mayor, County Judge and representatives of the health department. All were enthusiastic, Avers said.

The department of health recently notified the city that it must abandon its present "dump" on Divide Hill, and start covering the garbage through land fill or dispose of it otherwise in an "acceptable" manner.

The University also has garbage disposal problems, as does a private business that collects from rural residents.

The mandatory step as of today is approval by the U.S. Forest Service, but Avers said that after the land fill is made this would be a good site for tree planting and beautification instead of "its present waste and run down condition because of the clay strip mining."

The Jaycees which always have several civic projects underway or contemplated keep reading of the plight of the City in disposing of its wastes. The idea was broached by a member that the Clack Mountain mine would be ideal, and the group proceeded from that point.

Mayor William H. Layne told the Morehead News last month that the city was having problems locating a suitable land fill dump.

It would be necessary to spend about \$40,000 in equipment to dig trenches, and cover the garbage each day to meet PH standards.



### "Sing Out Kentucky" To Be In Morehead Saturday

This is part of the group that will present "Internationally acclaimed sing out program in Burton Memorial Auditorium at Morehead this Saturday (April 26) at 8:00 p.m. This program

portrays in song and action the thinking of the "90 percent good youth" and their offering is rendered in an enthusiastic, vivacious manner. The Newman Club is sponsoring Saturday's

performance, open to the public. The cast numbers over 100. The Morehead performance is titled: "Sing Out Kentucky" and has audience participation.

### SIGN UP NOW...FOR OUR CABLE HOOK-UP



Morehead TV Cable has announced the opening for their Clearfield Cable Project. A special hook-up rate will be run from April 28 through May 5 and the hook-up fee will be \$9.95 during this time. Any order taken after May 5 will be \$19.95, so hurry and get in on this \$10.00 saving. The monthly rate will be \$5.00 per month.

#### Channels To Be Received

Ch. 62 Lexington ABC	Ch. 13 Huntington ABC
Ch. 27 Lexington CBS	Ch. 3 Huntington NBC
Ch. 18 Lexington NBC	Ch. 9 Cinn. CBS
Ch. 19 Cinn. Independent	Ch. 6 Weather Scan
Ch. 38 Morehead E.T.V.	

## Morehead TV Cable

WEST MAIN ST.

MOREHEAD, KY.

### Bids Sought To "Sign" 42 Miles Of Interstate 64

The Kentucky Department of Highways today advertised bids for the "signing" of more than 42 miles of I-64 from Morehead to east of Grayson. This is for the erection of the metal signs along the interstate.

Bids have already been let for surfacing of all of this, expected to be open to traffic by November 15.

All of I-64 in Kentucky will be completed by November except a stretch from Grayson east to the Boyd County line; and from Lexington to Frankfort, already four-laned on alternate U.S. 60.

The sign contracts are the last of the department of highways lets. Two connectors remain to be completed - from Morehead to two miles to the interchange at Pine Crest; and Cannonsburg to Ashland, part of existing U.S. 60. Both of these connectors will be our lane. The one at Morehead travels east of present Ky. 32, and along a steep hill to Divide Hill. It is one of the most expensive connectors on any part of the interstate in Kentucky.

### Rowan Countians Find Social Security The Best

Is Social Security proving to be a good investment for the average Rowan County worker and his family?

Could he do better with a private annuity to provide for himself and his wife in old age?

The answer seems to be "no." People in the insurance field concede that there is no policy on the market that can match Social Security on a cost basis.

As it stands now, the vast majority of local people protected under the program will draw benefits far in excess of what they have paid or will pay in taxes during their working years.

This is especially true for those who have already retired and for those who will be doing so within a few years. For them it is a real bargain. Most of them will be collecting several times the amount they paid in taxes. Future generations of workers will not fare that well, however. According to the latest tabulation of the Social Security Administration, retired or disabled workers and their families in Rowan County are getting pension checks at the rate of \$1,552,000 a year.

How well does Social Security shape up

from the viewpoint of a young man in Rowan County, age 25, who will be working and paying taxes for the next 40 years?

Under the present setup, he will contribute some \$17,000 to the pension fund during that period if he earns \$7,800 or more per year. His employer will provide a similar sum.

The \$17,000 he put in will grow to a total of nearly \$38,000 if interest at 4 percent is added.

The return that he and his wife will get, if they live 14 years after reaching 65, which is the life expectancy at that age, will be approximately \$55,000.

For the 140 or so young men in Rowan who are now 25, if they continue working until retirement and live the normal span of years thereafter, they will be paying a total of \$5,320,000, including interest, into Social Security and be getting back \$7,700,000, if married.

In addition, they will have the extra protection that is included against the hazards of life, such as disability pensions, benefits for dependents, hospital care and the like.

### Judge Claims -

Continued From Preceding Page before the grand jury of my judgments on dispositions of citations," Flannery said. Flannery said State Police Lt. John Robey of the Morehead post "asked for an indictment against me for misfeasance." The grand jury did not indict Flannery.

"That's supposed to be secret testimony - he (Flannery) is not even supposed to know," Robey said later, "I certainly cannot make any kind of a statement or comment about it."

"I don't believe I should be harassed by police officers," Flannery told Newman. "When my integrity is questioned before a grand jury, I don't think it's right."

Mrs. Armstrong suggested that the problem may be political, since she is Rowan County Republican chairwoman and the trooper she complained of, Woodall and Carl B. Sluss, are the "strongest kind" of Democrats. Flannery, though a Democrat, is of an opposing faction, she said.

Newman said he wants to hear the trooper's side of the story before deciding on any disciplinary action.

### 2 Killed -

Continued From Preceding Page when the car he was driving, a 1965 Mustang, was struck by the George Washington passenger train of the C&O railroad.

McClurg had driven off U.S. 60 at Burlington, three miles east of Mt. Sterling, and evidently failed to detect the approaching train. This crossing has been the scene of other fatal accidents. The left side of the car was hit by the train and McClurg's body was badly mangled. The vehicle contained no passengers.

"The University of South Carolina, at Columbia, offers a course in townsmanship." News items. Wonder why it allows it can teach people to improve upon doing what comes naturally.

### ELECT...

## Ollie W. Barker State Representative

Democratic Party - 71st. District May 27 Primary 1969

It is my firm belief that the elected Representative of this or any district should meet with the people in their respective counties on a 6 week basis. To keep the people informed, and at the same time discuss the views and needs of the people. This pledge I make to the people if elected.

Did you know:

The present representative from this district voted for the Nunn tax program?

Some of the things he voted for were:

1. 5% sales tax.
2. To retain the 5% tax on food and medicine.
3. For no additional funds for the secondary road program.

Do you think this is what the people of the 71st district want?

Next week watch for a break down on the new and used car taxation that has been brought about by this administration.

## Romantic Reflections...

Proms will soon be popping up all over! Make a splash at yours in one of our romance wise, flattering dresses. Here!

### Formals

by Sylvia Ann

and dresses that look like a million... not like a million others.

by Nadine

- \*Floor Length
- \*Waltz Length

Nylon Sheer with Acetate Lining

Many, Many All New Styles and Colors

- \*White \*Mint Green \*Yellow
- \*Blue \*Pink \*Aqua

All of the excitement, joy and beauty of your big moment are reflected in the security romantic mood of these beautiful gowns.

## Martin's

"Morehead's Most Modern and Progressive Department Store" MAIN ST. MOREHEAD, KY.











# SOCIETY

Mr. and Mrs. Steve Heilburn and Mrs. Vern Haggard of Cincinnati spent the weekend with Mr. and Mrs. Ernest Jayne and Mr. and Mrs. Hartley Battson.

Mr. and Mrs. Boone Caudill were guests last week of their daughter, Mrs. Robert Skinner, and Rev. Skinner in St. Louis.

The American Home Department of the Morehead Woman's Club met last Wednesday at the home of Mrs. Alvin McGary for a covered dish dinner. The chairman, Mrs. Woodrow Barber, presided at the business session. Plans were made for next year and officers were elected.

Assisting hostesses were Mrs. Cecil Hunt, Mrs. Woodrow Barber and Mrs. Kenneth Jones. Other members attending were Mrs. J.T. Mays, Mrs. Dwight Williams, Mrs. Walter Calvert, Mrs. J.K. Smith, Mrs. Creed Patrick, Mrs. Otto Carr, Mrs. Robert Laughlin, Mrs. Ernest Jayne, Mrs. Michael Keller, Mrs. John Rogers, Mrs. Glenn Lane, Mrs. Lester Hogge, and Mrs. Mason Jayne.

Mr. and Mrs. Woodrow Barber visited last week with Mr. and Mrs. John Lester, Fort Pierce, Fla. and Mr. and Mrs. James Frisby in Fort Myers, Fla. Guests last weekend of the Barbers were Mr. and Mrs. Roy Kissling of Lexington. Other guests for Saturday dinner were Dr. and Mrs. George Barber and family. Visitors over the weekend were John Lester and Mrs. Curtis Williams of Fort Pierce.

Visitors last weekend of Mrs. Nannie Mae Crawford were Mr. and Mrs. Estill Barker and family, Cleveland, Ohio; Mrs. Lena Rummel, Kincaid, W. Va.; Mrs. Russell Vanover, Scarron, W. Va.; and Mr. and Mrs. Holly Grayson, Dunkirk, Ind.

SM/Sgt. Harold R. Dean (ret.) of Hartford, Ill. spent last week with his parents, Mr. and Mrs. Rufus Dean and other relatives here.

John Jayne of VPI in Blacksburg, Va. spent the weekend with his parents, Mr. and Mrs. Luther Jayne.

J. Arch Williams spent Sunday night with his mother, Mrs. Della Mae Henry in Kenova, W. Va.

Mr. and Mrs. Dale Greer and daughter, Laura Beth of Louisville were weekend guests of Mr. and Mrs. Lewis Higgins.

Mrs. Otto Carr and Mrs. Paul J. Reynolds were in Lexington from Thursday to Saturday attending the assembly of the Kentucky Association of Christian Churches meeting in Central Christian Church.

Rev. and Mrs. Alvin Busby and family were guests of her parents, Mr. and Mrs. John Y. Brown in Lexington last week and attended the assembly of the Kentucky Association of Christian Churches in Central Christian Church.

Mr. and Mrs. Fon Childers and daughter, Linda of Pikeville were Sunday guests of Mr. and Mrs. Cecil Hunt.

Mrs. J.K. Smith, Mrs. Billy Nall and Mrs. Byron Wentz of the Morehead Woman's Club were in Louisville from Tuesday to Thursday attending the Kentucky Federation of Women's Clubs convention.

Mrs. Anna Clay was the guest last week of her son, William Earl Clay in Lexington and attended the assembly of the Kentucky Association of Christian Churches meeting at the Central Christian Church.

Miss Nancy Caudill spent the weekend with Mrs. Doshia Roberts in Mt. Sterling. Other visitors there were Mr. and Mrs. Michael McGuire of Grand Forks, N.D.

Mrs. Jewel Horine and daughters, Virginia and Robin of Lexington were Sunday guests of Mr. and Mrs. W.T. Garey.

Mrs. Luster Blair returned home Sunday from a visit with Mr. Thelma Smith, and Mr. and Mrs. Albert Evans and son, Brian in Lexington. While there she attended the meeting of the Kentucky Association of Christian Churches at Central Christian Church.

Mr. and Mrs. Aubrey Rater Jr. spent the weekend with Mrs. Iva Rater and Mrs. S.M. Manning in Bowling Green.

Mrs. Adron Doran and Mrs. W.J. Sample returned home Thursday from Louisville where they attended the Kentucky Federation of Women's Clubs convention.

Mrs. R.H. Hayes returned Saturday after a two-week visit with Mr. and Mrs. Fola Hayes and family in Nashville, Tenn. and Mr. and Mrs. Walton Hayes and family in Huntsville, Ala. Other guests at the Hayes home in Nashville were Mr. and Mrs. Orville Hayes of Leesburg, Fla.

Mr. and Mrs. Eugene Kier of Lexington were Saturday guests of Mrs. Edith Crosey.

Members of the Smile Homemakers met April 10 at the home of Mrs. Jean Hasey. Mrs. Addie Murray gave the devotion and Mrs. Jean Murray presented the lesson on hanging pictures.



784-7739

USE THIS PHONE ONLY Mrs. Anna Jones - Society Editor

Mr. and Mrs. Winford Stidom and son, Budd, accompanied by Mr. Robert Stidom of Portsmouth, Ohio, returned last Sunday from Columbia, S.C. where they visited with Mr. and Mrs. William Stidom and family.

The Day Homemakers met April 8 at the home of Mrs. Sarah Carr for an all-day meeting and potluck lunch. Mrs. Mae Caudill, president, presided and Mrs. Lena Coleman gave the report. Mrs. Bonnie Thompson gave the devotional in the absence of the reading chapter, Mrs. Nell Wheeler.

Mrs. Martha McBreyer presented the lesson on picture hanging. The recreation chairman, Mrs. Louise McCarty led the group in playing games. Others present were Mrs. Edith Griffith, Mrs. Ica Caldwell, Mrs. Emma Hutchinson, Mrs. Edith Cline and Mrs. Nora Purvis.

Mrs. Lena Mays of Portsmouth, Ohio spent last week in Morehead visiting relatives, Mrs. S.J. Litton Sr., Mr. and Mrs. Elbert Moore, Mr. and Mrs. Woodford Black and Mr. and Mrs. Winford Stidom. She returned home Saturday, accompanied by Mrs. Gertrude Queensberry.

Those from the United Methodist Church who attended the State WSCS conference last Friday in Mayville were Mrs. Larry Buskirk, Mrs. John W. Holbrook Sr., Mrs. Grace Apel, Mrs. Charles Chumley, Mrs. Frederick Mueller, Mrs. Fleming Chisholm, Mrs. C.P. Caudill and Mrs. Dudley Caudill.

Mrs. Holly Sharpe of Bowling Green was the guest Friday night of Dr. and Mrs. Norman Roberts and family.

Mrs. Ida Sheets returned home last Thursday from St. Petersburg, Fla. where she spent the winter. On Sunday Mrs. Sheets, Miss Grace Lewis and Mrs. Flora Carter visited with Mrs. W.H. Lewis and Mr. and Mrs. Hugh Bucher in Lexington.

Mrs. Bertha Friedenmaker of Ashland spent last week with Mr. and Mrs. Frank Alexander whose other guests Sunday were Mr. and Mrs. David Alexander and daughters, Debbie and Michelle, and Mrs. Elridge Simpson and son, Charles, also of Ashland.

Mr. and Mrs. Dudley Caudill spent the weekend with Mr. and Mrs. Charles D. Caudill and family in Botkins, Ohio. They visited Monday in Cincinnati.

PGF Thomas R. Hamilton spent last week at the home of Mr. and Mrs. Paul Jackson. His wife, Pearl, and daughter, Angela, who have been residing at the Jackson home accompanied him to Laurel, Md. where they will make their home.

Mrs. Tommy Brown returned home Saturday from a week's visit with her sister, Mrs. Donald N. Stratton in Alexandria, Va. She also attended the 17th annual National Republican Women's Conference in Washington from April 14-17. She was among guests at a reception at the White House and accompanied by her mother, Mrs. W. Cook and Mrs. John Sherman Cooper for Kentucky women.

Mrs. Iva Evans was honored with a surprise dinner Sunday at the home of her daughter, Mrs. William Black. Guests were Mr. and Mrs. Arlie Thompson, Mrs. Debbie Henson and daughters, Melisa and Melinda, Bobby Thompson, and Vicky Thompson of Louisa; Mr. and Mrs. James Turner, Mrs. Jack Blust and Steve and Miss Ann Hood of Cincinnati; Robin, Janet and Billy Black, Jimmy and Russell Nickell and Mr. Black.

Mr. and Mrs. Jimmy Reynolds and family of Cincinnati were weekend guests of Mr. and Mrs. Oscar Patrick.

Dr. Ray Hornback was in Lexington last week to bring Mrs. Hornback and daughter, Katherine Jeanelle home from St. Joseph Hospital. They were accompanied by her mother, Mrs. William Collins of Wilmore, who remained for a visit. Other visitors were Mr. and Mrs. R.C. Hornback of Louisville who returned to their home Sunday.

Mr. Howard Williams of Mayking if the guest this week of his son, Ward Williams, and Mrs. Williams. Other visitors for the weekend were Mr. and Mrs. Carl Williams and family of Louisa.

Miss Flossie Largin left Wednesday for a visit with her sister, Mrs. Rose Greer in Duggan, Va. She was accompanied by Miss Hildreth Maggard of Morehead and Mrs. Lee Owens of Farmington.

Mr. Roy Wade Cline of Frankfort visited last week with his parents, Mr. and Mrs. Ora Cline.



**ENGAGED . . .** Mr. and Mrs. Paul Forman of Morehead announce the engagement and forthcoming marriage of their daughter, Rhodena, to Mr. Robert Anthony Mays, son of Mr. and Mrs. Paul Mays, Columbus, Ohio. Miss Forman, a graduate of Rowan County High School, is presently enrolled as a Biology major at Morehead State University. She is a member of Gamma Beta Phi Honorary. Mr. Mays is a 1968 graduate of Morehead State University, where he was a member of Alpha Theta Epsilon. He is now a member of Alpha Theta Epsilon Alumni Association. Mr. Mays, a past employee of WMOR Radio Station in Morehead, is now serving with the Columbus City School System as a teacher. The wedding will be on Saturday, June 21, at two o'clock in the afternoon at the Lower Lick Fork Baptist Church. An open church wedding will be observed.

Miss Sara Jane Rater will be married July 12

## Miss Rathers And Mr. Baldrige Become Engaged

Mr. and Mrs. Aubrey J. Rater of Morehead announce the engagement of their daughter Miss Sara Jane Rater of Columbus, Ohio, to Mr. Bill James Baldrige of Owingsville, Kentucky, son of Mrs. Nola Baldrige of Shelby, Ohio. Miss Rater graduated from Morehead State University and was a member of Alpha Sigma Rho Sorority and is now teaching in Columbus, Ohio.

Mr. Baldrige graduated from Morehead State University and was a member of Theta Chi Kappa fraternity. He is now attending at the University of Cincinnati. The open church wedding will be Saturday July 12 at 4:00 p.m. in the First Baptist Church, Morehead.

The First and Second Graders at Tildon Hogg School honored their teacher, Mrs. Tina Evans with a surprise birthday party last Wednesday. Those present were Matthew Totich, Bobby Little, Joe Littleton, Butch Tucker, Andy Helterbrand, Judy Blewins, Charlene Gilkerson, Mark Esham, Sam Caudill, Barry Ellington, Susie Dager, Sandra Springer, Jackie Whit, Jimmy McClothlin, David Pence, Glenn Ison, Bobby Markwell, Brenda White, Allie Whit, Johnny Caudill, Randy Kidd, Allen Logan, Timmy Bailey and Hester Estep.

Guests Saturday afternoon at the home of Mr. and Mrs. Earl White were Mr. and Mrs. Eulas Fannin, Ronnie and Kelly, Mr. and Mrs. Elmo White, Mr. and Mrs. Roger Eldridge and family, Mr. and Mrs. Edith White and Mr. and Mrs. Russell Patrick of Olive Hill.

Mrs. Lillian Parker, Farmers, and Mrs. Maude Schmidt of Rush were in Louisville last week attending a State NAPUS meeting at the Brown Hotel.

Leigh Adair Davis of Grayson spent from Tuesday to Thursday with her grandparents, Mr. and Mrs. Walter Calvert.

The Night Homemakers Club met Monday at the home of Mrs. E.D. Patton. The lesson, "Hanging Pictures," was presented by Mrs. Grace Crosswhite. Other members present were Mrs. Grace Apel, Mrs. Mae Fraley, Mrs. Elizabeth Mayo, Mrs. Stella Patton, Miss Ethel Patton, Mrs. Virginia Rice, Mrs. Ann Penix and Mrs. Sheets. Mrs. Lake Cooper was a visitor.

The American Legion-Auxiliary met Tuesday night at the home of Miss Grace Crosswhite.

Mr. and Mrs. Thomas L. Hubele of Carmi, Ill. announce the marriage of their daughter, Sue, to Mr. William Clayton Lane III, son of Mr. and Mrs. W.C. Lane of Morehead. The wedding vows were read Sunday, April 20, in the Carmi Christian Church. A reception followed the ceremony. Mr. and Mrs. Lane are residing in Washington, D.C.

Guests from Morehead attending the wedding were Drew Lane, Bobby Needham and Mr. and Mrs. Bev McClain.

Mr. and Mrs. Billy Williams of Columbus, Ohio are welcoming their second child, a daughter born March 27. The baby has been named Karen Denise. She has a brother, Christopher Allen. Mrs. Williams is the former Janice Faulkner, daughter of Mr. and Mrs. Morton Faulkner of Morehead.

Saturday dinner guests of Mr. and Mrs. Winford Stidom were Mr. and Mrs. Vestal Hamm and Charles, Mr. and Mrs. Clinton Hamm and Clinton Jr. and Barry Porter. Other visitors Saturday were Mr. and Mrs. Versie Hamm, Sheila and Kay of Lexington.

The Past Noble Grand Club met last Tuesday night at the home of Mrs. Freeman Chadwell for a covered dish dinner. Members present were Mrs. Alice Mobbey, Mrs. Carl Johnson, Mrs. Collis Harrison, Mrs. Vivian Young, Mrs. Chester Caskey, Mrs. Mary Eldridge, Mrs. Prada Garey, Mrs. Walter Michels, Mrs. Eda Elam, Mrs. Thomas Fields, Mrs. Nell Kash, Mrs. Bud Ramey, Mrs. Prada Ward, Miss Grace Lewis, and Miss Grace Crosswhite.

## Host of 'Newlywed Game' Is a Confirmed Bachelor

By VERNON SCOTT UPI Hollywood Correspondent

**HOLLYWOOD (UPI)** — Bob Eubanks, master of ceremonies of "The Newlywed Game," is a bachelor who has no immediate plans for changing his marital status.

Eubanks, 31, is one of the most unusual performers on television because he has no aspirations to develop a career in show business. Instead, his future is based on business enterprises.

With various partners, Eubanks owns two radio stations — in Houston and San Jose, Calif. — and a non-alcoholic night club in Long Beach.

This spring he is opening the largest saddlery and western store in Southern California, stocking tack gear, feed, western clothes and other items for the horse-otter.

Eubanks makes his home in California, a half-hour freeway ride from Hollywood. His living arrangement is as unique as his approach to show business.

He bought his home in partnership with a married couple with three children, and Irma Brown who also are his partners in the night club.

The house is a five-bedroom ranch-style home located on acre and three-quarters near a half-pitched hill by the state. There is a barn, tables on the property house six horses and a pony. The latter pulls a cart for the three Brown children.

"I've lived with the Browns 13 years," Eubanks says. "We're just one big family."

Eubanks does have an area of the home to himself in which he works on his various business enterprises. Irma does all the cooking for the household.

Eas Job. The bus bachelor cheerfully admits he has the easiest job in television. He works two days a week, takes two days off, works three days and then takes a full seven days off. He tapes three shows each working day from 11:00 to 12:00 p.m.

"The 'Newlywed Game' is seen daily on ABC-TV and on Saturday nights. The show holds less interest for Eubanks than his other pastimes. His favorite hobby is 'call roping' which he practices at nearby Canoga Park.

He favors western clothes, dressing in cowboy duds at all times in except when he is taping the show. He has several suits, two of which ABT bought him, for his stunts before the cameras.

Eubanks drives a high-powered German sports car when he comes into Hollywood, but he is more proud of a truck and horse trailer he pilots around the open

country near his home. He responds by saying he "learned a lot from the speaking just married on his show."

"I am not ambitious to become a big television star or a motion picture actor," Eubanks says. "My idea of having a good time will be sitting around my new store on a bale of hay talking to the customers."



Take a pale neutral stand. The neutral position is a most agreeable place to stand this spring. Rich shades of bone or platinum get along beautifully with every other color. **\$15.99** Life Stride shoes are the TONIGHT SHOW

**Chumley's Shoe Center** "Fitting Shoes Is Our Business" 131 EAST MAIN MOREHEAD, KY.

THE MOST IN GIFTS FOR

# MOTHER'S DAY

What a Buy! **\$29.95**

FOR THIS EXQUISITE 4 PIECE FOOTED COFFEE SERVICE in famous **W.M. ROGERS** SILVERPLATE

A rich addition to any home. Service includes 9 cup coffee pot, covered sugar bowl, cream pitcher and 12 1/2" round tray that offers unlimited uses for serving convenience.

THE INTERNATIONAL SILVER COMPANY

## DEANE'S Jewelry & Gift Shop

212 EAST MAIN PH. 794-6504 MOREHEAD, KY. "Shop At Deane's With Pride and Your Purchases Are Justified"

Thurs., April 24 - Variety - Student Council Talent Show - Button Auditorium, 8 p.m.; Faculty Recital - James Davis, tenor - Bald Recital Hall, 8 p.m.  
 Friday, April 25 - Senior Recital - Thomas W. Ballinger - Bald Recital Hall, 8 p.m.  
 Sat., April 26 - Music Festival - KMEA vocal groups - Bald Music Hall, All day; Concert - Sing Out Kentucky - Newman Club, 9 p.m.  
 Sunday, April 27 - Faculty Recital - Karl Payne, piano - Bald Recital Hall, 3 p.m.  
 Tues., April 29 - Style Show - Home Economics Club - Bald Recital Hall, 7:30 p.m.  
 Thurs., May 1 - Concert - Women's Chorus - Bald Recital Hall, 8 p.m.

### Week's Schedule

Open To Public At Morehead State University

Thurs., April 24 - Variety - Student Council Talent Show - Button Auditorium, 8 p.m.; Faculty Recital - James Davis, tenor - Bald Recital Hall, 8 p.m.  
 Friday, April 25 - Senior Recital - Thomas W. Ballinger - Bald Recital Hall, 8 p.m.  
 Sat., April 26 - Music Festival - KMEA vocal groups - Bald Music Hall, All day; Concert - Sing Out Kentucky - Newman Club, 9 p.m.  
 Sunday, April 27 - Faculty Recital - Karl Payne, piano - Bald Recital Hall, 3 p.m.  
 Tues., April 29 - Style Show - Home Economics Club - Bald Recital Hall, 7:30 p.m.  
 Thurs., May 1 - Concert - Women's Chorus - Bald Recital Hall, 8 p.m.





### Golden Epperhart, Former Rowan Countian, Claimed

A 66 year old native Rowan County man, Mr. Golden Epperhart, died Thursday at Shelby, O., where he had recently made his home.

The remains were removed to Stucky Funeral Home at Morehead where final services were conducted Saturday afternoon at 2 o'clock by Reverends Ted Green, C.O. Leach and Russell Reynolds. Burial was in Caudill cemetery.

Mr. Epperhart was born at Morehead Aug. 17, 1902, son of the late John H. and Ann Elizabeth (Pigman) Epperhart. He attended Rowan schools and resided here all his life.

Mr. Epperhart married the former Martha McDaniel, who survives along with his mother; and a brother, John D. Epperhart, Oxford, O.

The bearers - Jack Hogge, Ray Hogge, Russell Hogge, David Hogge and Elton Johnson.

Library Has Open House, Free Coffee, Tomorrow

In observance of National Library Week, which is April 20-26, the Rowan County Public Library will serve coffee in the library tomorrow (Friday). Everyone is invited to come in and visit the library.

### Boy Scout Activities

Several boys advanced in rank at a meeting of Cub Scout Pack 21 Monday night, April 21, at the Church of God. Hobbies and collections were the theme for the month and six were presented by the boys.

Mark Pratt joined the pack as a Bobcat. Cub receiving Wolf awards were Philip Razor, Terry Perkins, Jimmy Nelson, Phillip, Chris Davis and Tom Back. Gold arrow points went to Doug Speer, Nelson, Phillip, Chris Davis, Philip Razor and Martin Prior. Cubs earning silver arrow points were Larry Howard, Glen Harris, Mike Gilham, Danny Daley, Rusty Kautz, Doug Speer, Philip Razor and Martin Prior.

### Young Attorney Named As Assistant Road Commissioner

James G. Apple, an attorney and former administrative assistant to the governor, has been named executive assistant to Commissioner of Highways Eugene Goss.

The 31-year-old attorney will see that executive decisions made by the commissioner are carried out. Commissioner Goss described Apple's job as "my right hand."



**TOURIST INFORMATION . . .** The Morehead Jaycees have constructed and delivered 26 tourism signs in nine counties in Northeastern Kentucky. The project was under the direction of the Northeast Gateway Travel and Tourist Committee. The signs placed at strategic spots along highways in the following counties: Rowan, Bath, Mason, Carter, Fleming, Lewis, Robertson, Bracken and Nicholas. In the above photo Jaycee Chairman Jack Thompson is delivering one of the signs in Robertson County.

strategic spots along highways in the following counties: Rowan, Bath, Mason, Carter, Fleming, Lewis, Robertson, Bracken and Nicholas. In the above photo Jaycee Chairman Jack Thompson is delivering one of the signs in Robertson County.

### Louisville Star Football Player Chooses The Eagles

Roy Simpson, a 6-7 1/2 All-State forward from Louisville Seneca High School, has signed a letter-of-intent to attend Morehead State University.

A 192-pounder, Simpson played only seven games last season before becoming ineligible because of the age limit. He scored 138 points and averaged 16 rebounds a game during that period at Seneca was undefeated. Simpson captured All-State honors during his junior year, averaging 20 points and 16 rebounds a contest. He helped lead Seneca to second place in the state and a 28-4 record.



LEARNING . . . These are members of the Ellitoville 4-H Woodworking Group. From left - Carl Winklemann, James Winklemann, Paul Kidd, Larry Skaggs, and Tammy Smedley.

## ELECTROLUX

• Sales • Supplies • Service

## ELECTROLUX

14 Court Street Mt. Sterling, Ky.  
PHONE 498-2640

**You Get Precisely What Doctor Orders**

Accuracy is a highly important ingredient in any prescription. Your registered pharmacist is thoroughly qualified, by years of professional training and experience, to follow "doctor's orders" with utmost precision.

**Rely on Us for All Your Prescriptions**

**C. E. BISHOP DRUG CO.**  
"Your Rexall Store"  
Main St. - Morehead, Ky.

### Housemother Follows The Boys

CANTON, Mo. (UPI) - "Mom" Dunkin, 72, follows the boys on campus. And the boys like it.

"Mom" is a housemother at the Calver-Slocum College where she cooks for the Sigma Phi Epsilon fraternity. When the boys plan special events, like a five mile hike, "Mom" Dunkin also gets an invitation to go along.

Mrs. Dunkin says of her boys, "I can't let them down." The boys gave her a field jacket with the fraternity insignia and she went along on the hike. The housemother said that some of the boys wanted to carry a lawn chair to allow her to rest, "but, I would have none of that."

"Mom" Dunkin doesn't interfere with any plans the students make, but she maintains a motherly watch over them. Some of the boys confide in her about romantic problems.

### Thurman Sensing Sensing The News

When Senate "liberals," led by Senator J. William Fulbright (D-Ark) began their battle against an anti-ballistic missile system, the operation seemed to be just another emotional protest by the defense-abolitionist element in the Senate. The fight against the ABM has taken on a new character in recent weeks, however. It apparently represents a bold bid by Senator Edward Kennedy (D-Mass) and Kennedy faithful to defeat and humiliate President Nixon in the early months of his presidency, thereby turning him into a virtual lame-duck president from the start.

Members of the Kennedy family and former Kennedy administration officials are in the key positions of the anti-ABM movement. Dr. Jerome Wiesner, chief scientific adviser to the Kennedy administration and a fervent advocate of quick disarmament, is masterminding efforts among "liberals" in the scientific community to discredit defense against Soviet ballistic missiles. In New York State, Stephen Smith, a Kennedy brother-in-law, and Rowell Gilpatrick, a former high official under the New Frontier, are leaders in a so-called "ad hoc Committee Against ABM." Abraham Chayes, a Harvard professor and former State Department official in the Kennedy administration, also is deeply involved. The depth and scope of the anti-ABM effort is indicated by the fact that it even includes massive telephone-calling operations such as are used in presidential elections. Committees are being formed to write letters to appear in newspapers across the country.

This power drive by New Frontiersmen, who would like to mark Richard M. Nixon as a one-term President, cannot be regarded, however, as an ordinary exercise of politics. The defense of the United States should not be involved in the political game.

In the past, both major parties have closed ranks on national defense. Even when a President lacked a majority in Congress, the majority accepted his leadership on vital defense decisions, holding that the U.S. can have only one Commander-in-Chief at a time.

Thus the Republicans went along with President Truman's basic decision on Korea. And during the Eisenhower administration, when the Democrats controlled the Senate, the Democratic leadership likewise accepted President Eisenhower's leadership and judgment on defense. Again, during the Kennedy administration, the opposition fully accepted President Kennedy's leadership in the Cuban missile crisis.

The foes of ballistic missile defense are throwing overboard all the precedents insofar as defense leadership is concerned. President Nixon has said that the sophisticated ABM system is essential to the security of the American people and to the protection of the nation's nuclear deterrent force. Mr. Nixon has the constitutional responsibility for the defense of the United States, but the anti-ABM lobby clearly intends to usurp his constitutional authority.

In trying to justify their ruthless opposition, "liberals" in the Senate say that the ABM would endanger peace. But Senator Richard Russell (D-Ga) rightly has characterized this argument as absurd. In a recent talk in Atlanta, Senator Russell pointed out that the ABM is a defensive system. He asked how the Russians could possibly be inspired by an American defensive system. The absurdity is all the greater

### Tommy Kirk, Son Of Moreheadian, On Ashland Program

Movie and television star, Tommy Kirk, son of the former Lucy Day of Morehead, and Louie Kirk, Paintsville, will make an appearance tomorrow (Friday) evening before the Kentucky Thespian Society in its annual meeting at Ashland.

Some 500 students representing 40 high schools from throughout the Commonwealth convene today for their third annual convention.

Kirk, who made his name as a youth star in Walt Disney movies, has matured into more adult roles. He was featured in such films as "Old Yeller," "Shaggy Dog," "The Swiss Family Robinson," "The Absent-Minded Professor," "The Monkey's Uncle," and other general audience interests.

In addition, he has been on stage and on several prime time television shows, including "Gunsmoke," "Wonderful World of Color," "Playhouse 90," "Kraft Theater," "The Loreta Young Show," and others.

He is under contract to Walt Disney studios.

### Private Oakley Reenlists In Army For One Year

Army Private Lloyd D. Oakley, 19, son of Mr. and Mrs. Estill R. Oakley, Route 3, Morehead, has reenlisted for one year in the Regular Army while receiving basic combat training at Ft. Knox, Ky.

Pvt. Oakley entered the Army in March 1969.

He is a 1968 graduate of the Rowan County High School, Morehead.

Inasmuch as the Soviets already have an ABM system deployed around Moscow and Leningrad. As for the need of the ABM, the President is in a better position than anyone to know the full extent of the Soviet missile menace today. As for the system's feasibility, the scientists who have the greatest expertise in ABM systems are those employed in developing them.

But leaving such questions aside, the attempt to reject President Nixon's first major proposal for national defense threatens the credibility of American leadership between now and 1972. If Mr. Nixon is defeated on the ABM, what foreign country will regard him as the real leader of his country? What ally will believe that Mr. Nixon can assure American aid, in view of his defeat on a basic element in defense of the continental United States? A defeat of Mr. Nixon on the ABM would not only make him appear a lame-duck, but would leave the Russians with the conviction that the United States was in the grip of the defense-abolitionists. The USSR would be encouraged to commit aggression against the United States.

If the spirit of national defense is struck a blow by the U.S. Senate, the American people may be exposed to more serious peril than at any time in their history. The Soviet marshals may counsel the Kremlin leaders that the time has come to attack the United States.

Skyline is the most wanted mobile home in America. Why? Because it is the most livable mobile home built. You'll want what it offers. Prestige. Quality. Beauty. Comfort. Convenience. If you're looking for a way of life that is new and exciting, Skyline is it. Think about it.

**Skyline MOBILE HOMES**

Rowan Motor Sales  
117 WEST MAIN ST. MOREHEAD, KY.

### CONCRETE BLOCKS

New McCulloch Mac 10 series make all other lightweight out of date and up to 25% overweight

MAC-10, world's lightest direct drive chain saw... 10 1/2 lbs. \* MAC-2-10, world's lightest intermediate-chaining chain saw... 10 1/2 lbs. \* with all the features of the big Timber McCulloch including reborable cast-iron cylinder.

\*Engine weighs only 4 1/2 lbs. and starts easily.

MAC-1-10 10 1/2 lbs. MAC-2-10 10 1/2 lbs. with all the features of the big Timber McCulloch including reborable cast-iron cylinder.

Full Line of Brick  
"Don't Buy Until You Try"

**Standard Supply**  
Lansdale St. at L & N Underpass  
884-4321  
Export White Lumber Co. Morehead, Ky.

**Monarch Supply Store**  
Kentucky

ELECT JAMES RHOTON FOR JAILER

DEMOCRATIC PRIMARY TUESDAY, MAY 27

A Man With the Ability and Honesty To Serve the People

I have not been able to visit you, the voter, because of my many duties as Deputy Sheriff, but I want and need your support.

If elected Jailer, I pledge to carry out the duties in the same honest and efficient manner as I have carried out the duties of Deputy Sheriff.

Ed. Pol. Ad.

Friday Night DOUBLE FEATURE

THE PEPLESS CHAMPION KILLERS  
AND TAYLOR BURTON BOOM!

### Starting Sunday

OPEN EVERY NIGHT

## The Virginian

Outdoor Theatre

Located Between Grayson and Olive Hill At Pleasant Valley  
Open 6:00 p.m. - Showtime At Dark - Phone 286-4647

### Sunday - Monday - Tuesday

COLUMBIA PICTURES presents  
Eli Wallach-Anne Jackson  
tiger makes out

EASTMAN COLOR AND WINNER OF 5 ACADEMY AWARDS

IN THE HEAT OF THE NIGHT  
BEST PICTURE  
BEST ACTOR, Rod Steiger

SONEY POTTER ROD STEIGER  
IN THE HEAT OF THE NIGHT  
Color by DeLuxe United Artists

Wednesday - Thursday - Friday

MGM PRESENTS  
ELVIS DOUBLE TROUBLE  
In PARAVISION and METACOLIN

AND THE IMPOSSIBLE YEAR

LATE SHOW  
Hold Over  
"BOOM"  
TAYLOR - BURTON

# Women's Medical News

by Louise Chan  
Women's Medical News Service

An author who specializes in family problems took a new look at the old Broadway song, "Money Isn't Everything as Long as You've Got Dough," and declared it isn't always true in marriage - especially during the middle years.

In an exclusive interview, Norman M. Lobenz, co-author of the recently published book, "How to Stay Married," said that some middle-aged couples may be well off financially but use money as a psychological weapon to hurt each other.

"Arguments about money are often, like sex, an area where basic conflicts can be displaced," Mr. Lobenz said. "Money particularly, because this is a kind of safe, less threatening area to discuss. It is socially acceptable that people will argue about money. It is not socially accepted that people will argue about their basic psychological views of life. So money becomes an area in which you can either get rid of or encourage all the anxieties and conflicts that are within you all of your life," he added.

These problems become more noticeable in the middle years, the author pointed out, because in the early stages of a marriage couples are "getting used to each other, their spending habits, and so on." Their financial aims are alike: to set up a budget, pay the mortgage, and save for children's college education. Then, in the middle years, the essential money demands diminish, and the problem shifts to the question of what money represents. At this point, basic attitudes and conflicts of each partner may come into play, the author said.

According to Mr. Lobenz, people's attitudes toward money are usually inherited from their parents. A man or woman who grew up in a household which was concerned with finances and saving for that rainy day will continue to be concerned all through adult life, even when they have sufficient funds.

As an example, he told of the conflict between a couple who had been married more than 20 years. Their mortgage was paid off, their children had finished college, insurance bills were up to date, and all essential demands no longer pressed upon them. The woman wanted to take a trip around the world. Friction developed because the wife still felt compulsive about saving.

"It is difficult," Mr. Lobenz concluded, "for some people to rethink their finances in relation to their mature years. Irritation or arguments that arise about money conceal inability to accept maturity."

Money quarrels may mask slackening sexual interest between a husband and wife in the later years of a marriage, Mr. Lobenz explained. But one of the most important things for a woman to remember, he warned, is that this does not imply a lessening of love.

A woman in her late forties faces her menopause years, the author said, but there is no need for her to be "afflicted with doubts about her sexual potency." Psychologically, with more financial security, less household chores and child care responsibility, and freedom from the pregnancy phobia, she should have greater sexual enjoyment. Physically, medical science has supplied many aids for relief from menopause symptoms, such as replacing the estrogen no longer manufactured by the female ovaries.

A man of the same age, however, may also be



**POLICY POST** . . . Charles Dudley Caudill will become Supt. of Botkins District High School, Shelby County, O. on Aug. 1, where he has been Principal the past three years. Son of Mr. and Mrs. Dudona Caudill, Morehead, he received his bachelor's degree at Morehead State University in 1963, Masters in 1966, and has done post graduate work at Miami, O. University.

### University Younger Woman's Club Elects Officers For Year

At the April meeting of the University Younger Woman's Club, the following were elected as officers for the coming year: President, Mrs. Doris Wells; First Vice President, Mrs. Patsy Wright; Second Vice President, Mrs. Winona Foster; Secretary, Mrs. Sylvia Gullett; Treasurer, Mrs. Linda Harris.

Plans were completed for the Mr. Cartoon Show which will be held Saturday, April 26, from 2-4 p.m. in Button Auditorium, Morehead State University. Admission will be 50 cents.

Mr. Frather, District Forest Ranger, showed slides of several Eastern Kentucky forestry projects and talked about some of the aspects of maintaining healthy forests.

afflicted with doubts about his sexual potency when he approaches these mature years, and his seeming loss of interest in sex - and the possible resultant money squabbles - are defensive maneuvers, he indicated.

Mr. Lobenz thinks that, ideally, a couple should be able to communicate about their problems openly and freely. If they can't, he advises that they seek the help of a marriage counselor who can give them guidelines for handling problems in their mature years. Often they will find that these problems are not about dollars and cents but about their basic attitudes toward money and its use as a cover-up for deeper emotional differences between the couple.

## Piano Program At MSU Today Unusual Approach

A unique approach to piano instruction is being presented today at Morehead State University, where a one-day seminar is being co-sponsored by the National Piano Foundation and the MSU Department of Music.

Sister Rose Francis, head of the piano department of Brescia College, Owensboro, is conducting the workshop for area music teachers from 9 a.m. to 1 p.m. at Baird Music Hall.

Based on broader musicianship through group instruction, the new teaching method departs from the traditional approach. Sister Francis will discuss new methods and ideas for teaching sight reading, improvisation, ear training, melody harmonization, and repertoire.

The seminar features discussions and demonstration of this modern approach to piano teaching, based on new insights into the learning processes, employing established principles of group action and reaction, and new teaching techniques and materials.



A CARROUSEL OF BEAUTY revolves with five Derby Festival Princesses, one of whom will be chosen Queen to reign over the 1969 Kentucky Derby. Festivities in Louisville from April 25 through May 4. Left to right: Mary Louise Dean, Barbara Anne Wells, Anne Theiss, Milinda Milliken and Margaret Michael Voss. All the Princesses hail from Louisville except Miss Wells who is from Glasgow.

# SAVEWAY

## SUPER VALU

the friendly folks!

### put the "YOU" in Value!

# SUGAR

Colonial Pure Cane

With \$5.00 Purchase or More.

# 5 lb. bag 39¢

### Carve n' Serve Frozen Food Knife

With \$5.00 Purchase or More

# 69¢

20 oz. can

### Thank You Brand CHERRY PIE FILLING

20 oz. can

# 49¢

### Joan of Arc Kidney Beans

16 oz. cans

# 29¢

### Thank You Apple Pie Filling

20 oz. can

# 29¢

### Joan of Arc Honey Beans

16 oz. cans

# 29¢

### Musselman's APPLE SAUCE

35 oz. jar

# 39¢

### Super Valu Liquid Detergent

32 oz. bottle

# 39¢

### Nescafe Instant COFFEE

2 Free Ounces Bonus Pack!

# 19¢

### Super Valu Pampers

20 ct. pkg.

# 1.69

### Save 9¢ White Vaseline

8 oz. jar

# 60¢

### Save 34¢ Bayer Aspirin

100 ct. bottle

# 1.39

### MORTON ASSORTED CREAM PIES

4 for \$1

### Super Valu Popsicles

Assorted

# 19¢

### USDA Grade "A" VEGETABLES

5 pkg. \$1

### MARATHA WHITE FLOUR

10-lb. Bag WITH COUPON

# 99¢

### SAVE 1¢

Save Super Value Register Tapes and give 7% to your favorite charity...

# 1¢

## FORREST L. MAY

Democratic Candidate

### FOR SHERIFF

Hopes To Visit With All of You Before the Primary Election

In order to earn a living I have had to work every day on my milk distributorship route.

I hope the good voters of Rowan County will bear with me. I have plans to turn part of my work over to somebody else in a few days, and hope to make up for lost time by personally visiting with each and every citizen.

In the meantime, I respectfully request that you consider my ability and qualifications for the high office of Sheriff.

Ask About Forrest L. May's Honesty, Courtesy, and Loyalty To The Democratic Party

With your support I will make Rowan County the best Sheriff in our history by -

- Enforcing the law fairly, honestly and impartially.
- Being available at all times to do my duty.
- Employing good, mature, qualified and friendly deputies to assist me in giving the best of services this office ever had.

If elected to this office I will show due respect to the Rowan County citizenry as an honest, conscientious and efficient Sheriff.

As Magistrate of District 2 for the past few years I would like for you to ask the voters of this district as to my ability as a county official in properly handling the taxpayers money.

Thank you, Forrest L. May





A Proven Friend of the People — Not a Rubber Stamp for the Select Few.

VOTE FOR  
**W. C. Flannery**  
For  
**County Judge**

May 27

Rd. Pol. Adr.

TRADE AT HOME for your own sake and community progress



**MOREHEAD SHOWING** . . . The motion picture, "The Heart Is A Rebel" produced by evangelist Billy Graham, pictured above, will be shown Friday, May 2 at 7:30 p.m. in the First Baptist Church at Morehead. The public is invited, and there is no charge. A free will offering will be taken to cover costs. The film has been widely acclaimed and publicized over the world.



**St. Claire Medical Center**

Morehead, Ky.

784-4161

**ADMISSIONS**

April 16 — Dixie Click, Morehead; Emogene Elliott, Olive Hill; Thelma Henderson, Olive Hill; Gayle Johnson, Morehead; Harley Schneider, Morehead; Edward Nipper, Grassy Creek.  
April 17 — Elizabeth Buckler, Morehead; Lourana Corneet, Morehead; James Fugate, W. Liberty; Carolyn Elam, Logville; Joan Lindon, Stacy Fork; Glennis Trent, Elliottville; Jerry Reeder, Morehead.  
April 18 — Bernetta Ball, West Liberty; Allard Hall, Morehead; Oscar McGolthin, Morehead.  
April 19 — Ruby Bailey, Morehead; Beulah Holbrook, Morehead; Dorothy

Jean Bickford, Morehead; Barbara Sue Plank, Morehead.  
April 20 — Melissa Parker, Morehead; Anna Lewis, W. Liberty; Effie Stanfield, Maysville; Emerson Howard, Morehead.  
April 21 — Vivian Gilliam, Olive Hill; Mary Conley, Olive Hill; Laban Sparks, Martha; Carl Arthurs, Soldier; Roy Johnson, Grayson; Kila Little, Frenchburg; Amanda Crouch, Salt Lick; Phyllis Cox, Olive Hill; Palestine Gilley, Frenchburg; Denis Sammons, Olive Hill; Madeline Black, Elliottville.  
April 22 — Doris Hardean, Vanceburg; Allie Black, Sr. Morehead; David Skages, Morehead; David Richards, Olive Hill; Alice Conner, Morehead; Owsingville; Minnie Howard, Vanceburg; Autie Risby, Morehead; Merlin Baldridge, Clearfield; Sara Stafford, Newfoundland; Beatrice Rice, Morehead; Bernice Rayburn, Vanceburg; Shirley Kelley, Farmers.

**Development Group To Beautify Grounds At Haldeman School**

The Haldeman school has scheduled an old fashioned spring clean-up day this Saturday.  
The Haldeman — U.S. 60 Development club will meet this (Thursday) evening at 7:00 o'clock at the school to finalize plans for Saturday's clean-up.  
Clean-up will last all day with lunch served on the grounds.  
In conjunction with the clean-up campaign students at the Haldeman School have participated in a poster contest. Winners will be announced and awards will be presented this evening.  
Plans for establishing a recreation and picnic area will also be discussed.

**Rowan Soil Conservation**

By Ronnie Rush

"Orders now flooding into nurseries and seed supply stores are sure signs of another big 'green-up' year ahead on the 123,445 acres within Rowan County Soil and Water Conservation District."  
Community benefits created by our vegetation-minded landowners are literally priceless. Trees, shrubs, grass and other plant life which they manage actually help keep Rowan County in one piece.

Highways, water supplies, recreation centers, etc. fields, industrial and housing sites among many facilities spared from destruction by regressive measures. Outdoor beauty and wildlife are the extra dividends from such efforts.

Plant scientists have developed a department store variety of plant materials for the specific needs of lawns, gardens, farms and nearly all public resources. Accurate information is available at Rowan County Soil Conservation District Office.

Landowners should pay strict heed to the calendar. Woody plants, particularly, have the very best chances of survival and a headstart to vigorous growth when transplanted dormant early in the year.  
We have two areas in the county that are being planted to crownvetch. Crownvetch is a very colorful legume that can be seen growing on 1-64 between Morehead and Lexington. It is used to help stabilize eroded areas and for beautification. Willie Pennington, who lives in the Sharkey Community has planted 300 crowns on an eroded roadbank.

The Sherwood Forest Community Homemakers are also planting 300 crowns on an eroded creekbank in Sherwood Forest Sub-Division as shown in the photo.

Johnson, son, Mr. and Mrs. John D. Elam, daughter.  
April 18 — Mr. and Mrs. Roger Ball, son.

April 19 — Mr. and Mrs. Ernest Holbrook, son; Mr. and Mrs. Larry J. Plank, daughter.

April 22 — Mr. and Mrs. Warren Kelley, daughter; Mr. and Mrs. Eugene Rayburn, son; Mr. and Mrs. Kenneth Everman, son.

**PORK CHOPS**

**69¢ lb.**

VerRay Lean Loin Cut Pork Chops . . . . . **79¢ lb.**  
VerRay Lean Loin End Pork Roast . . . . . **49¢ lb.**  
Boston Butt Boneless "Easy Carve" Pork Roast . . . . . **69¢ lb.**

Morrell Canned Hams . . . . . **5 lb. \$4.59**

Miami Valley Bacon . . . . . **65¢ lb.**  
Eckrich All Meat Bologna In The Chunk . . . **69¢ lb.**  
Eckrich Smoky Links . . . . . **10 oz. pkg. 65¢**  
Hilberg Beef Steaks . . . . . **2 oz. size 10¢**  
Kenip Round Corned Beef . . . . . **79¢ lb.**

Lean Meaty Country Style Spareribs **49¢ lb.**

Light Meat Chicken Breast . . . . . **69¢ lb.**  
Dark Meat Chicken Thighs . . . . . **59¢ lb.**  
Kids Love Drumsticks . . . . . **69¢ lb.**

**SAVEWAY SUPER VALU**

**FRESH GROUND BEEF 59¢ lb.**

"In 3 lb. units or more"

**BONELESS...NO WASTE Chuck ROAST 89¢ lb.**

**Tart, Crisp Washington State Winesap APPLES 3 lb. bag 58¢**

**RED RIPE TOMATOES 48¢ lb.**

**WHOLE Smoked PICNICS 39¢ lb.**

Sliced, Smoked Picnics **43¢ lb.**

**GOOD VALUE MARGARINE 5 79¢**

1 lb. pkgs.

Healthful Tasty Yogurt . . . . . **19¢ half pint**  
Grand Delicious Buttermilk . . . . . **19¢ quart**  
Pillsbury Cinnamon Rolls . . . **4 tubs \$1**

**SWEET CORN 5 38¢**

5 golden ears

Mild Burton Red Radishes . . . **3 pkgs. 18¢**  
Mild Tender White Radishes . . . **3 pkgs. 18¢**

Green Onions . . . . . **2 bunches 18¢**

**U.S. No. 1 WASHED Maine Potatoes 10 lb. bag 68¢**

**SOFT PARKAY Margarine lb. 43¢**

**CLEAN-UP PAINT-UP FIX-UP**

**Specially Priced At Your Dollar Discount Store**

**Diphenyl Vinyl-Latex Wall Paint \$2.97 gal.**

11 beautiful pastel colors, white and ceiling white. Odorless and dries in 30 minutes. \$4.99 value.

**Most Economical Plastic Vinyl-Latex Wall Paint \$2.00 gal.**

12 colors to choose from. Durable, Long Lasting!

**Marvel Alkyd and Tri-Oh Gloss Enamel \$1.00 qt.**

All Colors

**Pan and Roller 1.00 77¢**

8" Set 7" Set

**4-INCH NYLON Paint Brush \$1.00**

11.99 value

**PORCH, DECK and Floor Enamel \$2.97 gal.**

\$5.99 Value NOW \$2.97 gal. \$1.99 a quart

**Drop Cloth 4 for \$1.00**

8 x 12 PLASTIC Regular 55¢

**Dollar Discount Store**

MAIN STREET - WILSON AVE - MOREHEAD, KY.





# Heart Research Faces Big Challenges Next 20 Years

Your Heart Association is now completing its twentieth year as a national health agency. As noted in the first two articles of this series, it has been the spearheading force behind an 18.4 per cent drop in the cardiovascular death rate for persons below 65 since 1950. What are the prospects for the next twenty years?

Nobody can give an exact answer to the question. But many competent authorities think it likely that great advances are likely, and that progress during the next two decades will surpass that of 1949-1959. These possibilities have been mentioned:

- Prevention and control of conditions causing heart attack (now responsible for about 530,000 deaths yearly in the United States) and stroke (caused by over 200,000 U.S. deaths annually). Realization of this goal would constitute one of the greatest medical achievements in human history.
- Identification of causes and prevention of inborn heart defects which are born yearly.
- Increased knowledge leading to successful transplantation of hearts and other organs.
- Development of an effective artificial heart, with a fully-implanted power source, as well as perfection of "assist" mechanical devices to help hearts in distress.
- Extension of already-tasteful coronary care units or their equivalents, to all hospitals in the country treating acutely ill persons. These units, which provide for continuous monitoring of vital functions of persons surviving heart attacks, with an alarm system bringing personnel trained to cope with sudden emergencies.

improve the survival rate by as much as 30 per cent. They are now available only to about a third of surviving heart attack patients.

Further substantial gains also are expected in the fight against venous thrombosis and rheumatic heart disease as being preventable by knowing out the "strep" infection, which almost always precedes rheumatic fever. Some scientists believe that a reliable vaccine, immunizing young people against "strep" infection, is in the offing.

Dramatic advances in cardiovascular surgery are quite possible. During the 1949-59 era, this type of surgery focused on correction of inborn heart and blood vessel defects, arterial grafts, valve replacements and relief of conditions resulting from rheumatic heart disease. Additionally, heart transplantation moved into its clinical trial phase. During the next twenty years, medical scientists are likely to improve existing techniques, and develop many new ones.

Apart from what is done by science and medicine, man himself may play a big role in reducing the risk of heart attack and stroke during the next twenty years. Unassisted, resulting from diet which substitutes polyunsaturated fats (chiefly from vegetable oils and fish) for animal fats and which contains fewer high-cholesterol foods.

Any look at the future also must take into account other, vital considerations.

# Vocational School To Be Erected

The Rowan County Board of Education moved today toward the creation of a large vocational education facility at Morehead offering five areas of training.

A modern building of 25,000 and 30,000 floor feet on a 1 1/2 story plan will be erected at the corners of Second Street, Third Street and Tippett Avenue. This is the former site of Rowan County High. Through recent years the Board has refused to sell the lot, fronting on three streets, and measuring about 200 feet by 200 feet, or almost an acre.

Supt. Clifford Cassidy said the architect-engineers had advised the building would be complete and ready for occupancy by next February. Cassidy said this seemed rather rapid, but predicted the first enrollees would be accepted no later than the summer of next year.

Plans for the vocational building have been completed, and advertised for bids. The bid opening is scheduled for May 21. Cost of the structure is estimated between \$300,000 and \$400,000. The federal government of the title 804 of the public and vocational school act pays two-thirds of the construction cost; the Board of Education one-third, plus the land.

The vocational school will be operated by the Rowan County Board of Education with federal fund subsidies. Training will be offered in carpentry, auto mechanics, drafting, business education and electricity. High school credit will be granted.

The vocational building will be 145 feet by 118 feet on the first floor with about half this much space at the second level. It will face 2nd street, but further from the curb than the abandoned high school building. Parking will be to the west on Tippett Avenue.

Red brick veneer is called for in the specifications, along with central hot water heating and air conditioning.

your Heart Association, now needed more than ever before. Its highly successful research program, having contributed so effectively to virtually every recent advance in cardiovascular medicine, surely warrants extension. So do its programs of professional and public education, as well as its community heart programs, which must continue to bring the benefits of new knowledge to the grass roots of America.

And how can the individual help? One way is to work as a Heart volunteer, actively and personally participating in the fight against heart and blood vessel diseases. Another way is to give generously to the 1969 Heart Fund Campaign, which is being conducted throughout February.



TAKE HONORS AT UK . . . Craig Martin and Dan Eggers, fourth and fifth from left, students at Morehead State University, were members of teams taking top honors in the Kentucky Interscholastic Forensics Conference at the University of Kentucky. Martin was on the team taking first place in the "A" division, and Eggers was on the team taking second place in the "C" division for inexperienced debaters. From left are Chris Perry, UK; John Nelson, UK, holding UK's trophy for taking the sweepstakes in individual events; Ricky Shannon, Georgetown College; Martin and Eggers, and Bill Durham, Western Kentucky University.

# Ronnie Collins Wins Long Rifles Invitational Shoot

Forty six registered for the Sunday shoot near Morehead of Kentucky Long Rifles.

Ronnie Collins, member of the Morehead club, was the day's top shooter with a score of 138 out of a possible 150. Secretary Claude E. Glover listed the following winners of Sunday's matches - Bob Filson, Rex Macey, Ray Smith, Tommy Dick, Ronnie Collins, Marvin Kennard, A.R. Conley, Keith Walker, Moon Mullins, Mike Kegley, David Sparkman, Paul Mays, Carol Kelly, Carolyn Collins, Helen Conley, Dave Conley, Harold Ellington, Bob Filson, Marvin Kennard, Tom Waller and Dwight Fulton.

# Red Cross Bloodmobile Visit Scheduled Wednesday

The Red Cross Bloodmobile will be in Morehead next Wednesday (April 30) from 10 a.m. to 4 p.m. at the Laughlin Field House.

Blood is needed for the Armed Forces and also in this area with 15% of all blood collected goes to the Armed Forces.

Quentin Hatfield is Rowan Blood Chairman.

# Flemingsburg Stockyards

April 19, 1969 sale.

Hogs - Packers \$19.50; Sows \$16 to \$18.25; Stock Hogs \$18.50 to \$21.50; Sows and Pigs \$84 to \$100; Steats \$20 to \$22.00

Cattle - Steers \$21 to \$29.50; Heifers \$19 to \$28.50; Baby Heifers \$20 to \$32.60; Currier Cows \$14 to \$18.90; Fat Cows \$19.50 to \$22.50; Springers, Fresh Cows \$134 to \$225; Bulls \$20.50 to \$25.30; Stock Steers \$22 to \$27.10; Stock Heifers \$21 to \$27.50; Cows and Calves \$138 to \$265; Stock Bulls \$139 to \$260; Stockers \$48 to \$148.

Top Veals \$32.00; Medium Veals \$34.30; Others \$28 to \$42.00.

Receipts - Hogs 216; Cattle 346; Veals 135; Total Receipts 700.

# Male Swim Team Obeys 'Mermaid'

BY JACK K. GRAEME

ALBUQUERQUE, N. M. (UPI) - The coach of the Del Norte High School varsity swimming team has a problem. The team won't let her into the locker room.

Mrs. Mary Alther is the only woman swimming coach with an all-male team in New Mexico.

The fact doesn't seem to bother the boys, who racked up a 9-11 record this season.

"The boys on the team were skeptical of me at first," she said. "It took about three weeks to learn that I was a hard taskmaster and that I expected top efforts from all the swimmers."

Mrs. Alther has been at Del Norte for two years. Previously,

she coached for three years at the Albuquerque junior high school. The teen-agers have given her disciplinary problems. "I don't have any more of a problem with my team than any other coach would have," she said. "There is always the rough-housing and the challenge of inspiring them."

She said the other coaches all have accepted her as an equal. She did admit that there is one problem just because of the rough-housing and the challenge of inspiring them.

"When I take the boys to a meet, the other school just doesn't remember to leave the women's locker room open so I can get into the pool," she said. "There's just never been a woman's locker room available."

# Recreation Specialist Named DA Handicapped Employee of the Year

WASHINGTON (APF) - The Secretary of the Army has named Lawrence F. Kuykendall Department of the Army Handicapped Employee of the Year for 1968.

The honor carries with it the Meritorious Civilian Service Award. This is the first of the annual presentations to be made.

The Meritorious Civilian Service Award is the second highest honor that can be given to a DA civilian employee.

Kuykendall is employed as a recreation specialist (sports) at Fort Sill, Okla. He lost both lower arms in an accident at age 10. Despite this handicap, he has been active in athletics as both player and coach.

From the northern plains states to the Northeast and as far south as Nebraska and Maryland-ice fishermen bore holes, bait hooks, long lines and wal. There are more than 1,000,000 ice fishermen throughout the United States today. A leading state in this sport is South Dakota where anglers may use up to four lines with a maximum of three hooks per line.

**A Bite!**

From the northern plains states to the Northeast and as far south as Nebraska and Maryland-ice fishermen bore holes, bait hooks, long lines and wal. There are more than 1,000,000 ice fishermen throughout the United States today. A leading state in this sport is South Dakota where anglers may use up to four lines with a maximum of three hooks per line.

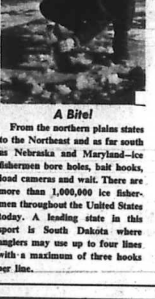

From the northern plains states to the Northeast and as far south as Nebraska and Maryland-ice fishermen bore holes, bait hooks, long lines and wal. There are more than 1,000,000 ice fishermen throughout the United States today. A leading state in this sport is South Dakota where anglers may use up to four lines with a maximum of three hooks per line.

Reprinted from the April 17, 1969 Issue of the Kentucky Post and Times-Star

# Seeking Relief From 'Speed Trap' Stigma on Hill

BY CARL WEST

FRANKFORT, Ky. (UPI) - Northern Kentucky Motor Club is upset with the effect of stepped-up law enforcement on Death Hill.

While the club recognizes

the fact that use of radar and VASCAR has curved road accidents, it also claims it has given the 1.75 stretch the reputation of a "speed trap."

THE SITUATION has become alarming to the American Automobile Assn., the national organization of the NKMTC.

AAA has been instructed to designate on routing maps for members that the 1.75 stretch of the Florence and the Ohio River is

"Caution! Rigid enforcement." And NKMTC's executive vice president, Ralph Peters, has given a written analysis of the situation and recommendation for improvement to Public Safety Commissioner W. O. Newman.

AMONG suggestions are: 1. Removal of unnecessary signs between Florence and the river. 2. There are four or five dozen signs along there that are meaningless," Peters said.

# More Answers

I am reprinting these articles to let the people know, in a constructive manner, that the situation taking place in Rowan County is not just a local thing, it is also happening in other parts of the state.

I, as your County Judge, am requesting that our roads be re-evaluated as to traffic control and speeds by the Kentucky State Police and the Department of Highways.

"We do not know how the 50 MPH figure was arrived at," the report said. "BUT IT WOULD seem that the highway department and state police should reassess the whole area."

4. Possible establishment of a separate speed limit for trucks.

5. Use of signs saying, "14th accident location ahead" or "strict enforcement area."

6. Spreading patrol cars out along the stretch instead of lining them up at the "Big Bend."

COMMISSIONER Newman agreed to take the suggestions under advisement. Deputy Highway Commissioner B. E. King told the northern Kentucky delegation that the state is now contracting for three projects designed to improve the 1.75 traffic situation.

These are: 1. New guard rails with "buried" ends and removal of abutments covering pipes, and removal of hazardous posts.

2. INSTALLATION of radio-operated signs that flash variable messages: "Caution Ahead, Accident Ahead, Reduce Speed, Exit Here, and Hills and Curves."

3. A median barrier running from the bridge three miles south.

King said this work is due for completion in January or February of next year, but he would "push for an earlier completion of the signs."

The delegation which met Wednesday afternoon with Commissioner Newman was led by Sen. Clyde Middleton, Ft. Mitchell.

Also sitting in was Bob Metry, aide to Gov. Numm. Robert Goldsborough, public information officer, and Col. Charles Crutchfield, Kentucky State Police.

Robert Tarvin, manager of the Northern Kentucky Motor Club, who also attended, said, "I don't think it's a matter of questioning your methods. We're just trying to find a happier solution."

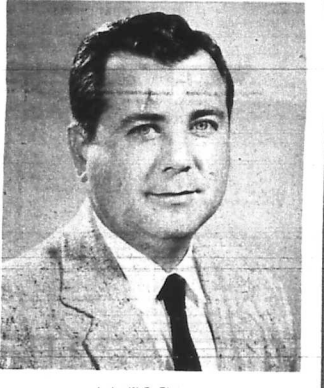

Judge W.C. Flannery



Mrs. Pruda Shay

A Proven Friend of the People - Not A Rubber Stamp for the Select Few.

Reprinted from the April 14, 1969 Issue of the Kentucky Post and Times-Star

# Urges Lunn Warn Speeders

BY CLARENCE HEITZMAN

Kenton County Judge James Dressman Jr. today declared Kenton County is gaining a bad reputation as a speed trap. He has asked Gov. Louie B. Nunn to remedy the condition. Judge Dressman, in his letter to Gov. Nunn, said more adequate warning be given out-of-town motorists of the dangerous section of 1.75 and its reducing speed limit from 70 to 50 miles an hour.

"THIS SECTION of Death Hill has been a most dangerous one."

"The danger necessitated that, beginning at Hilltop, interchange going north, there be a reduction of speed to 60 miles an hour and at Ft. Mitchell interchange a reduction to 50 miles an hour."

"Within the last month Kentucky state police have been operating a Vascor unit on week ends in this area."

"THEY HAVE been averaging 150 to 200 citations each week and for speeding."

"The local people are now informed and most of the motorists being cited are from out of state."

"We are getting a bad reputation in a speed trap as most of those out-of-state drivers are unaware that the speed limit is being reduced drastically," Judge Dressman said.

JUDGE DRESSMAN said he does not blame state police for the hundreds of citations and has supported them by lining out-of-town drivers for exceeding the speed limit in the area.

"But I am getting more requests to do so because of the reputation we are getting and the inadequacy of the warning to those from out of state."

"I BELIEVE the purpose of issuing citation for traffic violations is to reduce the number of violations by educating people to drive properly and within the law."

"But we are missing that purpose by citing out-of-town people instead of warning them."

"THEY ARE not being educated with these fine but we are getting to be known in a bad light by tourists and others who must pass through the state," Judge Dressman said.

Gov. Nunn told Judge Dressman he is aware of the need for signs in the area and has been advised by the highway department that plans have been made for additional signs.

# Club Seeks Relief From 'Speed Trap'

COMMISSIONER Newman agreed to take the suggestions under advisement. Deputy Highway Commissioner B. E. King told the northern Kentucky delegation that the state is now contracting for three projects designed to improve the 1.75 traffic situation.

These are: 1. New guard rails with "buried" ends and removal of abutments covering pipes, and removal of hazardous posts.

2. INSTALLATION of radio-operated signs that flash variable messages: "Caution Ahead, Accident Ahead, Reduce Speed, Exit Here, and Hills and Curves."

3. A median barrier running from the bridge three miles south.

King said this work is due for completion in January or February of next year, but he would "push for an earlier completion of the signs."

The delegation which met Wednesday afternoon with Commissioner Newman was led by Sen. Clyde Middleton, Ft. Mitchell.

Also sitting in was Bob Metry, aide to Gov. Numm. Robert Goldsborough, public information officer, and Col. Charles Crutchfield, Kentucky State Police.

Robert Tarvin, manager of the Northern Kentucky Motor Club, who also attended, said, "I don't think it's a matter of questioning your methods. We're just trying to find a happier solution."

May 27 we will let the Voters decide if Local Officials Elected by them will Govern Rowan County and NOT JUST A SELECT FEW

I Remain As Always, Your Friend, W. C. Flannery, Rowan County Judge

# Our Little Profit Helped Us Climb To The Top.



Our "Little Profit" Made Us the Areas Volume Automobile Dealer. Our Little Profit Policy is Good Business for Us . . . Good Business for You.







We Sell More Cars Because We Make Less Money Per Car. It's As Simple As That. More Important! The Less We Make the More You Save. The Little Profit on the Car You Buy At Stone Pontiac-Buick-GMC, Inc. Will Save You Hundreds of Dollars.

This Is True.

Open 8 a.m. to 8 p.m. During This Sale

## 3 DAYS ONLY - April 24-25-26

Get Our Deal Before You Buy A Car Anywhere

<p><b>4 - 1969 PONTIAC BONNEVILLES</b></p>  <p>2-Door &amp; 4-Door Hardtops - All With Power Equipment and Factory Air - Prices Start At \$4,099 - Save Over \$1,000 On Bonneville.</p> <p><b>\$3,890</b></p>	<p><b>1969 PONTIAC EXECUTIVE</b></p>  <p>4-Door Hardtop - All Power - Factory Air - All The Nice Options.</p> <p><b>\$3,890</b></p>	<p><b>4 - PONTIAC CATALINAS</b></p>  <p>In Stock - 4-Door and 2-Door Hardtops - Some Have Factory Air and Power Equipment - Prices Start At</p> <p><b>\$3,267</b></p>	<p><b>2 - 1969 GRAND PRIXS</b></p>  <p>The Ultimate Pontiac - Factory Air - Power Windows - Power Steering and Brakes - The Award Winner - Save Up To</p> <p><b>\$1,000</b></p>	
<p><b>TEMPEST SPORT COUPES</b></p>  <p>Automatic - Power Steering - Radio - Factory Air - Only 3 Left - Prices Start At</p> <p><b>\$2,895</b></p>	<p><b>GTO HARDTOP COUPES</b></p> <p>RamAir IV - 4-Speed - H. D. Fox Traction - 3.90 Axle - Hurry - Only Ones in the Area - High Trade Allowance - On - Your - High Performance Car</p> <p><b>\$3,025</b></p>	<p><b>9 - 1969 LEMANS</b></p> <p>We Have 2-Door - Hardtops - 4-Doors - Some With Air - Almost Any Color You Would Want - Little Profit Prices Start At</p> <p><b>\$3,298</b></p>	<p><b>PONTIAC CUSTOM 2-DOOR HARDTOP</b></p> <p>Has Factory Air and Power Equipment - Only</p> <p><b>\$3,298</b></p>	<p><b>2 - 1969 PONTIAC FIREBIRDS</b></p>  <p>V-8 - Automatic - Power Steering - Never Before At This Price</p> <p><b>\$3,150</b></p>
<p><b>3 - WAGONS IN STOCK</b></p> <p>All Have Factory Air - Power Steering and Brakes and Many More Luxury Items - Prices Start At</p> <p><b>\$3,895</b></p>	<p><b>3 - 1969 BUICK ELECTRAS 225</b></p> <p>4-Door Sedans - 4-Door Hardtops - 2-Door Hardtops - All Have Full Power Equipment - Very Specially Priced During Our Little Profit Sale - Also Shown By Appointment If You Desire.</p> <p><b>\$3,744</b></p>	<p><b>1969 BUICK LESABRE</b></p> <p>4-Door Sedan - Factory Air - Power Equipment - Little Profit Price</p> <p><b>\$3,744</b></p>	<p><b>1969 BUICK GS 400</b></p> <p>Has All The Luxury Options Including Factory Air - Special During Our Little Profit Sale. Many More Buicks In Stock - Get Our Price Before You Buy</p> <p><b>\$2,160</b></p>	<p><b>10 - 1969 GMC 1/2 TON PICKUPS</b></p> <p>In Stock During This Sale Only - Prices Starts</p> <p><b>\$2,160</b></p>

## Largest Selection of One Owner Used Cars in the Area

<p><b>1966 BUICK SPECIAL DELUXE</b></p> <p>2-Door Hardtop - Automatic - Tulone Paint - New Tires - Guaranteed One Owner.</p> <p><b>\$1,395</b></p>	<p><b>1965 GTO 2-DOOR HARDTOP</b></p> <p>360 H. O. Engine With Special Cam - 4-Speed Close Ratio - Powerbrake - New Rubber - Vinyl Top - Immaculate Thruout.</p> <p><b>\$1,495</b></p>	<p><b>1968 GTO</b></p> <p>Been Driven 9,600 Miles - This Is One of Newest Used Cars We Have Had The Pleasure To Offer - Get Our Special Price.</p> <p><b>\$1,795</b></p>	<p><b>1966 CHRYSLER NEWPORT</b></p> <p>2-Door Hardtop - Automatic - Power Steering and Brakes - Air Conditioner - Guaranteed One Owner - Has Factory Warranty.</p> <p><b>\$1,795</b></p>	<p><b>1965 PONTIAC 4-DOOR</b></p> <p>9 Passenger Wagon - Automatic - Power Steering and Brakes - Local Professor's Car That Had Tender Care - One Owner.</p> <p><b>\$1,295</b></p>	<p><b>1965 CHRYSLER NEW YORKER CUSTOM</b></p> <p>4-Door Hardtop - Has Everything Including Factory Air - New Tires - Guaranteed One Local Owner.</p> <p><b>\$1,395</b></p>
<p><b>1967 PONTIAC EXECUTIVE</b></p> <p>2-Door Hardtop - Automatic - Power Steering and Brakes - Immaculate Thruout - A Creampuff</p> <p><b>\$2,195</b></p>	<p><b>1965 OLDS 88</b></p> <p>4-Door - Automatic - Power Steering and Brakes - Air Conditioned - Sharpest Anywhere.</p> <p><b>\$1,395</b></p>	<p><b>1966 FORD WAGON COUNTRY SEDAN</b></p> <p>9 Passenger - Factory Air - Power Steering and Brakes - Guaranteed One Local Owner - See To Appreciate.</p> <p><b>\$1,795</b></p>	<p><b>1966 PONTIAC EXECUTIVE</b></p> <p>2-Door Hardtop - Automatic - Power Steering and Brakes - Very Sharp and Guaranteed One Owner.</p> <p><b>\$1,795</b></p>	<p>Many More To Choose From Priced From <b>\$95 To \$2,895</b></p>	
<p><b>1966 FORD FAIRLANE 500</b></p> <p>4-Door - V-8 - Automatic - Low Mileage.</p> <p><b>\$1,295</b></p>	<p><b>1961 BUICK INVICTA</b></p> <p>2-Door Hardtop - Sharp</p> <p><b>\$595</b></p>	<p><b>1963 BUICK ELECTRA 225</b></p> <p>4-Door - Good Car</p> <p><b>\$495</b></p>	<p><b>1963 MERCURY WAGON</b></p> <p>Runs A-1</p> <p><b>\$495</b></p>	<p><b>1963 PONTIAC BONNEVILLE</b></p> <p>Sharp</p> <p><b>\$695</b></p>	

Open 8 a.m. to 8 p.m. During This Sale

On The Spot Financing

36 Months To Pay

Low Down Payment

# The Little Profit Dealer

Cars Shown By Appointment  
**Stone Pontiac-Buick-GMC, Inc.**  
 "Your Little Profit Dealer"  
 U. S. 60 E. MOREHEAD, KY.

THE LITTLE PROFIT SAVES YOU MORE THAN ANYTHING YOU EVER BARGAINED FOR.



At Morehead State University . . .

## Personal Development Course

**Finesse.** Dictionaries define it as "finesse of skill" and at Morehead State University finesse is produced at the Personal Development Institute organized and directed by Mrs. Mignon Doran.

"Enhancement of the inner self as well as the outer beauty of young people" is the goal of PDI, a non-credit, five-week course designed to sharpen social skills. Although Mrs. Doran is not salaried, she devotes most of her time to the Institute. Her enthusiasm for PDI is reflected in enrollment statistics. The Institute is operating at full capacity with a waiting list of applicants exceeding the number which can be accommodated this semester.

The course is free and learning materials are provided by the university. Mrs. Doran hopes to see PDI evolve into curricular offerings on the elementary and secondary levels as teachers are prepared to direct such programs.

Realizing that students preparing academically for their careers also need sound confidence and self assurance to be successful, the wife of MSU President Adron Doran has pioneered in the personal development of students since coming to Morehead State in 1954.

Her past activities were on an informal basis with small groups but now with the machinery of PDI she can serve many more students through experiences and instruction by examining the importance of personal appearance, diet, wardrobe, makeup, manners, grooming, voice quality, personality and human relations. "The Institute is not a 'charm school' and its students are not becoming overly sophisticated. Instead, they are developing as polished and cultured young men and women."

PDI not only has the services of Mrs. Doran but also utilizes the talents of other university personnel, community leaders and state and national consultants.

"Personal development is an art," says Mrs. Doran. "If and when we learn a few trade secrets for successful living, we need to develop ourselves to our full potential."

Morehead State's PDI is the first of its kind in the South. Fewer than 10 exist in the country.

The Institute's program is not limited to the MSU campus. Mrs. Doran has presented parts of the course to school counselors and social workers throughout Eastern Kentucky. She will work with such federally financed groups as Head Start, Upward Bound, Talent Search, Newgate and Accelerated Learning Program for Students (ALPS), as well as student teachers.

Traveling and talking of personal development is nothing new to the First Lady of Morehead State University. While president of the Kentucky Federation of Women's Clubs in 1962, Mrs. Doran conducted 235 self improvement seminars and journeyed more than 75,000 miles.

Her motto for PDI is "know, grow, go and glow." She feels students who know how to develop themselves will continue to acquire new social prowess. And they will become better motivated and have the lustre of success and self confidence. "The Personal Development Institute provides a wonderful situation for students to learn to interact for future advancement," is the opinion of PDI student Bill Bradford, Russell junior and president of the MSU Student Council.

The Institute is headquartered in the Research and Development Center and operates under the supervision of Dr. Morris L. Norfleet, Vice President for Research and Development.

Those successfully completing the PDI course are awarded certificates and their participation is noted on their grade transcripts.

"Personal officers of business and industry will soon realize that PDI students have made an extra effort to prepare for professional life," Mrs. Doran predicted.



**CHECKING THE COURSE . . .** Mrs. Mignon Doran, director of the Personal Development Institute at Morehead State University, and Dr. Morris Norfleet, MSU Vice President for Research and Development, sign completion certificates for the first

graduates of the five-week, non-credit course designed to sharpen social skills. Looking on are Patricia Terry, Frankfort sophomore, and Helen Walker, Olive Hill junior. Mrs. Doran organized PDI under Dr. Norfleet's supervision.



**PERFECT POSTURE . . .** Laurette Flynn, Lexington junior, is learning good posture at the Personal Development Institute of Morehead State University. The course also covers manners, grooming, wardrobe, voice quality and personality.



**EASY DOES IT -** Lyra Haltz, Ripley, Ohio, senior, demonstrates the proper stair climb for a lady during a session of the Personal Development Institute at Morehead State University.



**APPEARANCES COUNT . . .** A wardrobe tip is given to PDI student

Martha Campbell, Maysville junior, by Mrs. Doran.

## Educators And Businessmen To Visit Morehead

More than 100 business educators and business men from Kentucky, West Virginia, and South Ohio are expected to attend an Eastern Kentucky Business Association conference at Morehead State University Friday.

"Confrontation 1969: Business Requirements vs. Business Education Preparation" will be the theme of the conference, which has its purpose to promote better relations between business and business education, said Miss Ruth Jones, chairman of the program committee.

The conference will begin with registration at 8:30 a.m. in the Home Building. Business equipment companies

## Rowan Public Library And Bookmobile

121 W. Main - Next To Midland Trail Hotel Telephone 784-7127  
Mrs. Ben Hays - Librarian  
LIBRARY OPEN - Mondays & Thursdays, 10 a.m. to 5 p.m.; Wednesdays & Fridays, 10 a.m. to 5 p.m.; Saturdays 9 a.m. to 2 p.m.  
SPECIAL BOOKS, FILMS - If you desire a special book not in the library, or would like special films, these are available without cost on about two days notice.  
CHILDREN'S HOUR - Each Wednesday at library 1 to 2 p.m.

### ROWAN BOOKMOBILE SCHEDULE FOR COMING WEEK STARTING TODAY

THURSDAY - Sherwood Forest, 9 to 10; Rowan County High, 10 to noon; Green Valley Acres, 12:15 to 12:35; Blakeslee, 12:40 to 1; Rowan County Grade School, 1:15 to 3.

MONDAY - U.S. 60 East, 9 to 9:15; Kogley's Grocery, 9:15 to 9:35; Haldeman School, 9:40 to 2:15; Open Fork, 2:15 to 2:40; Haldeman Post Office, 2:45 to 3:10; Jackson Heights, 3:20 to 3:45.

TUESDAY - Elliottville Post Office, 9 to 9:20; Lewis Grocery, 9:25 to 9:40; Row's Grocery, 9:45 to 10:45; Kidd's Grocery, 10:25 to 10:40; Poplar Grove, 10:40 to 11:20; Elliottville School, 12:15 to 3:50.

WEDNESDAY - Mabey's Grocery, 9 to 10; Weaver Ridge, 10:15 to 11; CCC Trail, 11 to noon; Oak Grove, 12:15 to 1; Dry Creek, 1:15 to 1:50; Razor's Grocery, 1:55 to 2:15; Baldridge's, 2:15 to 2:45.  
(If day listed in the Bookmobile will not operate that date.)

The Morehead Grade School and Haldeman Consolidated School will sponsor a student book fair from April 28, 1969 to May 2, 1969. Students will be able to browse and purchase books. The book fair will be open during the hours of 8:00 a.m. to 3:30 p.m. Books will be on display in the library.

The book fair committee invites all students, parents, and visitors to attend the fair. The fair will not only help spur the student interest in reading, but also contribute to a worthy purpose. The school earns 20% of all sales and profits will be used for additional books for the library.  
The book fair is under the supervision of Mrs. Christine B. Crisp, librarian.

## Number Of Fires In Homes Is On The Increase

Are you marked for death?  
Within the next 24 hours, a silent executioner will throw the switch on some 35 Americans. And they will die - often horribly and painfully, without any hope of reprieve. Many more will escape the quiet eternity of death only to suffer permanent and frequently disfiguring impairment or, at best, lengthy and costly hospitalization.

Mishaps in the home, almost double the number of industrial accidents reported annually, are killing and crippling more people today than ever before. And fire stands as a prime factor behind the rising casualty rates.

According to figures compiled by the National Fire Protection Association, fire snuffed out about 12,200 lives across the nation during 1968. Although the overall loss of life was down about 100 from 1967, deaths in dwelling fires rose by 100 to 6,600 victims.

The 1968 total property loss figure stood at a record high - nearly 2.2 billion, up some \$63.8 million over the previous year.  
At the present lethal rate, it is conservatively estimated at least 35 Americans die each day from smoke inhalation or burns, 18 of those daily deaths occurring in the "safety" of the home. And those figures do not include deaths resulting from contact with hot objects or liquids.

Only motor vehicle accidents claim more lives annually.

In Kentucky, the State Fire Marshal's office estimated approximately 4,200 homes (excluding apartments, rooming houses, motels and hotels) were damaged or destroyed by fire in 1967 for nearly 70 percent of all fires reported throughout the State. Home property losses are believed to have exceeded \$10 million or about half the cost of all fires reported.

## Students From M'Head Are In State Meeting

Six Morehead State University students are participating in the Frankfort Semester program for the spring and summer semesters.

The seven-month internship program is administered by Kentucky State College in Frankfort in cooperation with the state universities. The students receive 16 semester hours of academic credit and work daily in a carefully planned and supervised assignment in a designated department of the Kentucky state government.

Linda Lou Townsend, a senior from Greenup, is working with the T.B. Hines Commission. The two other Morehead students in the program are Sharon Hurley, a Grundy, Va., junior working with the Department of Economic Security, and Pamela Phillips, an Olive Hill junior with the Department of Corrections.

Mason Graham, Jr., a junior from Grahn, is working with the Department of Revenue, and Larry Stevens, an Ashland junior, is with the Department of Labor. Research Commission.

## At Nearby Grahn . . .

# Blakemore Residence

Blakemore, Eastern Kentucky home of the amazing Matthew Bacon Sellers still stands at Grahn in Carter County. If this house could voice its knowledge it could tell much about the man who pioneered in aerodynamics . . . who was more interested in the principles of flying than in flying . . . who as early as 1897 was experimenting with wind tunnels and who, when he was 17, built a balloon and prepared to take off from the bannisters. The years between Sellers' birth March 29, 1869 in Baltimore, Maryland, and his death in 1932 were filled with adventures, experiments, and learning as much as he could about flying.

In 1903 at Grahn (then known as Firecay) he constructed a wind tunnel and a glider, though the glider was not put in flight till 1907. In 1908, using a Duthie-Chalmers engine from France, he flew his first flying machine.

The aviation pioneer's work and life were honored in a plaque-unveiling at Carter Caves State Park March 19, 1969. On the 100th anniversary of his birth, he received his Eastern Kentucky heritage from his mother "Annie," who Angeline Leathers Lewis.

After Miss Annie Lewis married the widower, Matthew Bacon Sellers (who was born at Paducah as the second of four men to bear the name Matthew) they moved to Baltimore where their son Matthew III was born. The son, eldest of four children, showed a determined interest in inventing and flying and wanted to work unmoored.

His mother in 1888 bought 200 acres (later increased to 1,500) in East Kentucky where her son could "practice hill to hill." Blakemore was built and it was here the Sellers lived during the warm summer months.

From then until October 24, 1911, Sellers enjoyed to the fullest his life at Blakemore. Disappointments meant experience and learning, but on October 24 when a farmhand-helper Line Binson was killed by an airplane's propeller, Sellers was so grieved by the experience he dismantled the machine, started packing it and other equipment and on November 7 left for Lexington and 11th for Atlanta and to Warren" returning to Blakemore only once again in 1931.

The plaque, unveiled at the Carter Caves commemorative dinner by Sellers' widow, Mrs. James Stevenson of Connecticut and their sons, Matthew Bacon Sellers of Florida and John C. Sellers of Illinois, will be permanently

located on U.S. 60 near Grahn and formally dedicated at 2 p.m. April 10 by the Olive Hill High School Young Historian Club.

Robert B. Meyer, curator of aircraft propulsion at the National Air and Space Museum being built by the Smithsonian in Washington, D.C., said an exhibit of parts of airplanes and gliders, a number of engines, photos and notebooks and other memorabilia connected with Sellers' experiments and inventions, will be at the new Air and Space Museum.

One hundred years after his birth the man who was educated at Harvard and in Europe, who was friend to Thomas A. Edison, Charles Lindbergh, Hiram P. Maxim, Peter Cooper Hewitt and other brilliant inventors and aviation pioneers and, was appointed to the Naval Consulting Board by President William Howard Taft - was honored in the East Kentucky hills where he pioneered in his work and made history.

The Sellers Marker in Carter County tells part of the story of the aviation pioneer.

"Matthew Sellers, among first to experiment with gliding and power flight. Did this research at his home and laboratory; tax miles south, 1897-1911. Built most advanced wind tunnel of his day, 1903, to study life and drag of various wing designs and developed first use of retracting wheels 1908, on powered plane said to be lightest ever flown."

Other side of plaque "Matthew B. Sellers Born in Baltimore, 1869 of parents who were Kentuckians. He was educated in Germany and France, receiving law degree at Harvard, 1892. Among patents he received 1908, airplane-type kite, prototype for later models 1909, four-wing glider, bass hot powered plane, 1911, power plane with retractable wheels, 1914, steering and wheel retraction improvements."

### Morehead Grade PTA Scheduled Open House

Open House will be observed at a meeting of the Morehead Grade School PTA, Monday night, April 28, according to Mrs. J.C. Black, president. The school rooms will be open to the parents to observe their children's work, and teachers will be in each room.

This is the last scheduled meeting of the organization for the school year, said Mrs. Black.

# THE TIME HAS COME FOR OUTDOOR FUN!

We're Headquarters

## For All Your Sporting Needs

"Boats & Motors" "Camps" "Fishing Supplies" "Athletic Equipment" "Anything You Need For Summer Fun"

# Morehead Home & Auto

"Your Local Firestone Store"

MAIN STREET MOREHEAD, KY.

university **DAILY MATINEE**

BOX OFFICE OPEN at 1:30 p.m.

# NOW THRU TUESDAY

## "GONE WITH THE WIND"

In new screen splendor... The most magnificent picture ever!

STARRING **CLAUDE RAINS** **VIVIEN LEIGH**

METROCOLOR **FEATURING THOMAS M. BRADY**

Winners of Two Academy Awards

**D. OLIVE & HAVILLAND**

### THE "M" CLOTHES

Development Institute of Morehead State University for the latest in fashion and hairstyle fashions.

bulletin board at the Personal Development Institute of Morehead State University for the latest in fashion and hairstyle fashions.

**from HISTORY'S SCRAPBOOK**  
DATES AND EVENTS FROM YESTERYEARS

Pierre Laval formed a new cabinet in Vichy, assumed title of chief of French government, April 18, 1942. President Roosevelt created the War Manpower Commission, April 18, 1942.  
Cessation of hostilities ended the Revolutionary War, April 19, 1783.  
War was declared with Spain, April 20, 1808. The first electric railroad was put into operation, Washington, D. C. to Bladensburg, Md., April 20, 1851.  
Stephen F. Austin, Virginia, obtained a grant of land in Texas for colonization, April 24, 1823.

**Long Wait**  
**TOKYO (UPI)** - Moving into a low-rent government-financed house in downtown Tokyo is almost as difficult as moving to the moon.  
A total of 16,729 families applied for three houses available in the Aoyama area, or at a rate of 5,576 applicants for each home. The previous record was 1,075 applicants for one house. The three-room house is rented at \$27.50 a month.



**A Proven Friend of the People - Not a Rubber Stamp for the Select Few.**

VOTE FOR  
**W. C. Flannery**  
For  
**County Judge**

May 27

Pl. Pol. Adv.

**MOREHEAD REGIONAL CENTER** - The mental health program in Kentucky has been given high priority and Morehead has been selected as the regional headquarters for the Cave Run Mental Health and Mental Retardation Commission, serving Rowan, Bath, Menifee, Morgan and Montgomery counties. Initial grant for the regional site is expected to be \$300,000. A building will be acquired, and several specialists, mostly psychiatrists and psychologists, will be home-based at

Morehead. Each county will have its own mental health and retardation services and officers. Offices at Morehead will be open 24 hours a day when the program is funded and finalized, perhaps by Sept. 1. Officers of the Cave Run Association will be elected for the coming year at a meeting in Alumni Towers at Morehead. In the above picture Dr. Dale Farabee director of mental health in Kentucky is framed by a television camera and director as he hosts the

Mental Health Series "MH 69: The Edge of Change" to be shown on Kentucky educational television, including the Morehead station, the evenings of May 1, 5, 6 and 7. The Cave Run Mental Health and Mental Retardation Board will have close ties with Morehead State University and St. Claire Medical Center, the principal reasons why Morehead was chosen as regional headquarters.

**Claig Sprout... Sez**

**DEAR MISTER EDITOR:**  
Me and Timothy makes a little friendly wagwar every year on the Kentucky Derby, and I am sorry to inform you, Mister Editor, that Timothy has beat me the past three times.  
Course he ain't picked but one winner but his nag seems to beat mine. Last year Timothy chose Frances Hat Pin or some such name, a bow-legged animal that was about a hundred to one, and I picked Captain's Gig.  
You know what happened, Mister Editor. That Hat Pin horse was third, and Captain's Gig broke down and almost went to the glu factory.  
We are making our wagwar again this year, and Mister Editor, I won't pick the same horse that you do because your look is worsen than mine. Right now it looks like maybe Majestic Prince will win. That is a nice sounding name. Timothy says he just might pick Dixie because he was all dilled out Sunday taking Wilder P'sinner to church after which the widder fed Timothy a big Sunday dinner and they afterwards played a card game called hearts until after dark.  
One thing me and Timothy notes is that a poor man's horse never wins the Kentucky Derby. J. Graham Brown who was a multi-millionaire said he was never able to buy a Kentucky Derby winner. Timothy says them horses talk to each other going to the post and make it up among themselves who is going to win. He says last year that Diarous Image told the other horses: "My daddy is Native Dancer, and your daddies weren't fit to be on the same track with my daddy." So, says Timothy, the other horses just give up. Does seem, Mister Editor, that Derby winners beget Derby winners, and the winners always has a aristocratic sounding name like Majestic Prince.  
What chance has a farmer and rancher got anyhow? That was the question took up by the fellers during the auction at the country store Saturday night. They didn't come up with any solid predictions on what is to be, Mister Editor, but they shore give what is and was a first class going over.  
Zake Grubb said life on the land is a gamble, altho has been. A feller can study a team's record and do pretty good figuring a game, and he can size up a race horse while a reasonable gambler, but they jest ain't no way a farmer and rancher can hedge his bets. All other gamblers is piker compared to them that depend on the land for a living, was Zake's words.  
Day in, day out, ever move he makes is a gamble, allowed Zake. He can start feeding a bunch of calves or tie up all his money in broilers, and before he can get 'em half ready to sell the bottom drops out of the market and he can't make snuff to pay for their feed. There's altho the boll weevil, drouth, flood, wind, hail and if he misses 'em all one year they'll hit him double the next. Farmers know the odds, Zake allowed, but they can't do nothing to change 'em.  
Fer instant, Zake said nature has been saving up and recent has turned everthing loose on the coast of California. If the rain and the mud wasn't enuff, some man made problems like them oil wells in the ocean was throwed in fer good measure. And by summer, Zake said, we'll probably be right back to drouth and woods fires.  
About the only place where country folks is better off is in raising their own food. They don't do it much any more, Zake allowed. Not long back, he said, ever family had a little garden somewhere on the place. Probable, the cost of all the chemicals, seeds and bug killers has went up so much to where it's cheaper to raise vegetables in big batches.  
Incidental, Clem Webster, that went along with the Great Society as long as it went along with him, said he thinks the Nixon Administration has the right idea on paying farmers not to farm. They ought to be a limit on how much a feller can get paid for doing nothing, and that goes fer them big corporations that draw millions of dollars on land they rent fer less than the payments fer not growing nothing on it. Clem said he had ever when 1,700 farmers got Government checks from \$50,000 to \$500,000 fer not farming, and that shore took the gamble out of farming.  
I reckon there's somepun good to say fer everthing. I see where this woman shot her husband with a bow and arrow so 'n not to wake up the youngsters. It takes a mighty fine man to be so thoughtful.  
Yours truly,  
Claig Sprout



**GOOD EATING... BIG SAVINGS!**

**FREE**

**Trunk Load of groceries**

With Every New and Used Car Sold!!

141 NEW CHEVIES & OLDS TO CHOOSE FROM!

Every USED CAR and TRUCK at CHEAP'S is completely recommended to meet GM's rigid requirements and carries 1 month written guarantee.

WE DO OUR OWN FINANCING - No LONG Drive-out Red Taps - Payments To SUIT YOU -

You can trade at

**Cheap's**

Flemingsburg, Ky.

More

People

Do!

Pick Your Favorite Salesman and Let Him

Help You With Your Car or Truck Needs.



Terry Cassals



Sam Harris



Omar "Red" Lost



John Hornebeck



Delmar Hard



John W. Cheap

Claig Cheap

FREE GROCERIES

FREE GROCERIES

\*Open Monday through Friday Until 8 p.m. for Your Shopping Convenience During This Sale.\*



Impala Sport Coupe

1969 Impala CHEVROLET Custom Sport Coupe. Finest Quality. V-8 327 engine, back up lamps, custom interior, outside mirror, five-year guarantee.

ONLY \$2644



1969 OLDS CUTLASS Sport Coupe

1969 OLDS CUTLASS Sport Coupe. Astro ventilation system, back up lamps, 2-speed electric windshield wipers and washer, outside mirror.

ONLY \$2472

Guarantee will be loaded in your trunk at time of purchase or you may buy them direct from your favorite grocer. Offer expires May 31, 1969

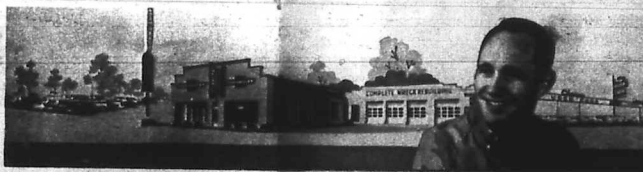

**20 High School Vocal Groups To Be Represented**

Vocal groups from 20 Eastern Kentucky schools will perform this Saturday (April 26) in the fourth phase of the Morehead Region Music Festival at Morehead State University.  
Sponsored by the Kentucky Music Educators Association (KMEA), the day-long activities at Baird Music Hall will involve more than 30 high school and junior high choruses.  
The schedule also includes vocal solo and ensemble performances. Keith Huffman, associate professor of music, is coordinating the annual, four-part festival for the 23rd time.

**Bathroom Special**

3-Piece

**White Bath Set**

Completely With Fittings to Floor

NOW \$114.95

**C & P Plumbing Heating & Electric**

430 West Main St., Morehead, Ky. Ph. 754-4047



Champion Ohio Wrestler Signs Grant At Morehead University

Greg Bulone, a 120-pound wrestler from Bedford, Ohio, has signed a grant-in-aid with Morehead State University. Bulone was runner-up in the Ohio State wrestling tournament last season. He will wrestle in the 126-pound category at Morehead.

"We are glad to sign a wrestler of such high caliber," said Morehead wrestling coach Dan Walker. "He was one of the outstanding athletes in Ohio, and lost only three or four matches in his career."

Answers all questions, advises on all matters such as love, marriage, business, health, wealth, success and happiness. This is just some of the few problems she will help you with. All problems of life. Special readings with this aid.

WATCH FOR THE BIG RED PALM in front of her home across the road from Ray L. White Lumber Co.

Open Daily from 8 a.m. to 10 p.m. Including Sunday NO APPOINTMENT NECESSARY

New Highway Map Of Kentucky Has Significant Changes

The official highway map of the Commonwealth of Kentucky that was updated this spring is a mine of information for the vacation planner. It not only gives highway information in the most modern manner, it shows all the state and national parks and shrines, roadside parks that have full facilities and all the airports, both private and commercial.

There's a chart that shows the facilities that each of the 12 state tourist parks offers. And there's a mileage chart of communities in the state, and more towns are indexed than heretofore.

Also listed are the Highway Patrol stations and the location of the Travel Division's information centers.

There are enlarged strip maps of parks and interstate highways and charts of toll charges on the parkways and the two-state-operated toll bridges.

There's a list of all the state's radio stations, giving the call letters, frequency and location.

And there's information on TIP (Travel Information Program), a new service to travelers by which weather, road, traffic and other local conditions are broadcast for the motorist throughout the day. The participating stations are indicated in the list of radio stations.

A free copy of the Kentucky official highway map may be obtained by writing to the Department of Public Information, Capitol Annex, Frankfort, Ky. 40601.

Church News

Compiled weekly by the Morehead Ministerial Association. This column is available, without charge, to recognized churches. Copy must be submitted to Editor (name below) for that particular month. Do not submit copy to The Morehead News.

METHODIST - The Junior and Senior High United Methodist Youth Fellowship will present a play at the April 27 Sunday Evening Worship Service. The play which is entitled "Take Five" presents the life and death of stewardship, Miss Helen Wentz and Dr. Charles Thompson are the youth counselors.

On Sunday, May 4, there will be a Glison Rally and a Glison week at both morning and evening services at the United Methodist Church.

LOWER LICK - A Revival is scheduled at The Lower Lick Free Will Baptist Church, beginning Sunday, April 27 through May 3. Services begin each evening at 7 o'clock with Bro. Tommy Hall of Dayton doing the preaching. There will be special singing each evening. Stewart Caudill is Pastor.

FIRST CHRISTIAN - On Saturday and Sunday of this week in our Fellowship Hall, there will be a Teachers' Workshop sponsored by the Kentucky Association of Christian Churches for all of the church school teachers in our district. All teachers are urged to attend either the Saturday or the Sunday session in order that they may become familiar with the new curriculum materials that will be available for our use this fall. The workshop will be available for us on the Saturday and will be completed by 5:30. Any interested church member is invited to meet with us.

Sunday afternoon 114 youth and 19 adults attended the Camp and Conference Rally for District No. 1 youth at Carter Caves State Park. They enjoyed an excellent message by Rev. Charles Traugott about "How to Keep Your Cool" in facing the kinds of authority figures and situations that we all constantly meet. After discussing this message and learning more about the states camp and conference program, the youth enjoyed a beautiful afternoon in the park. The Rally was closed with a hot dog dinner and an impressive worship service led by the Flemingsburg Christian Church Youth.

PENTECOSTAL - Recent projects of the Morehead and Hays Crossing United Pentecostal Churches include the following: Shewees for Christ, Operation Thirty Pieces of Silver, Groundbreaking for Morehead U.P.C. and Pentecostal Conquerors Service 19 April. Team Teaching and Center of Interest Teaching is in experimental stage. Sister Arveta Dean and Sister Minty Dean are helping to conduct the Ladies Auxiliary fund raising activities.

Rev. and Mrs. James Burton, Internationally known U.P.C. ministers to Venezuela, So-called America were special speakers 14 April. They were introduced by Rev. Sherman Harris of Lexington, Foreign Director.

Rev. Gerald Vittitow of Louisville was guest speaker at the Hays Crossing U.P.C. recently. He is State Pentecostal Conquerors President. Visitor of the Hays Crossing U.P.C. this past week was Rev. and Mrs. William Puckett, pastor of the Dayton, Kentucky United Pentecostal Church.

Rev. A.L. Clanton, Editor Pentecostal Herald was featured on front page of Kentucky District News of the United Pentecostal Church. The Sunday School teachers and secretary of the U.P.C. at Hays Crossing that has received local, state and national recognition for their work in the Department are Sisters Fern Ferguson, Gussie Dean, Arveta Dean, Shirley Lacy, Kathleen Cales and Brothers Donald Lacy and Kermitt Ferguson.

FIRST CHURCH OF GOD - Rev. Larry McCaw of Lake Charles, La. will be preaching and he and his wife will be singing at a revival at the First Church of God, 135 N. Hargis Ave., Morehead. Friday 7:30 p.m.; Sat. 7:30 p.m.

Sun. 10:45 a.m. and 7:30 p.m. Everyone is invited.

Weekly Meditation

LIGHT FOR THE PATHWAY AHEAD - Years ago a tourist at the Bunker Hill Monument was given a tiny lamp by the custodian. As he started mounting the long circular stairway leading upward toward the far-distant top of the monument, he called down: "I need a larger lamp; this little light illuminates only a few steps at a time; it's so dark above!"

However, the caretaker replied: "But you take only one step at a time, and your light is sufficient to show you the next steps ahead. You will get to the top all right with the little light that you have. And besides, no lamp is strong enough to light you all the way up."

Life is like that. There are occasions when there can never be enough light to illuminate the entire pathway which we must travel, but there is always, if we will seek it, enough light for a few steps ahead. And a few steps are all that concern us at any given time. Later, others must be taken; but now we must negotiate only one step which for the moment is all-important. One step at a time is all we can take, and enough light for this step is all we require. We need to worry now about the steps still shrouded in darkness, when the time comes to traverse them, there will be light.

Long ago the Psalmist sang: "Thy Word is a lamp unto my feet, and a light unto my path." One step at a time is enough when it is made luminous by the light. - Scott Griffith.

Last Rites Are Said For Mrs. Cora Alice Crager

Death came unexpectedly Wednesday to Mrs. Cora Alice Crager, 67, who passed away at St. Claire Medical Center.

Mrs. Crager was taken suddenly ill and failed to rally.

Funeral services were conducted Friday afternoon at Clearfield Tabernacle with burial in Stewart cemetery. Rev. Scott Griffith conducted the funeral with arrangements being handled by Stucky Funeral Home.

Mrs. Crager was born Jan. 15, 1905 at Cannel City in Morgan County, but resided in Rowan County most of her life.

She was the daughter of the late Henderson and Mary Bell (Jennings) Johnson.

She is survived by her husband, Henry Mason Crager. They were married 52 years ago.

Besides her husband the immediate survivors are three daughters - Mrs. Virginia Schwabe, Portsmouth, O.; Mrs. Bernice Faulkner Clearfield; and Mrs. Sue Mabry, Morehead; a brother, Arlie Davis, Ashland; three sisters - Mrs. Jane Caudill and Mrs. Laura Caudill, both of Clearfield, and Mrs. Maude Faulkner, Muncie, Ind.; a half-sister, Mrs. Opal Honaker, Ashland; four grandchildren, and a great grandchild.

The bearers - Freddie Crager, Virgil Workman, Cecil Caudill and Edsel Caudill.

PLANNING and TEAMWORK are necessary to accomplish goals and overcome the unexpected



HEALTH CARE PREPAYMENT PLANNING

Through BLUE CROSS and BLUE SHIELD offers you a choice of programs designed to help protect you and your family from the cost of unexpected illness or accident.

- Health Care coverage is available for:
• Employee Groups
• Eligible Individuals or Families
• College Students
• Individuals 65 or over

OUR TEAM of prepaid health care professionals are trained in areas of service, prompt payment of claims and designing group benefits to fill health care needs. BLUE CROSS and BLUE SHIELD help give you financial peace of mind in the event of illness or injury. Farm Bureau Members see your Farm Bureau Agent.

BLUE CROSS\* and BLUE SHIELD\* BLUE CROSS HOSPITAL PLAN, INC. KENTUCKY PHYSICIANS MUTUAL, INC.

3101 Bardstown Road, Louisville, Ky. 40205 (502) 452-1511

For more information send us the coupon, today!

BLUE CROSS and BLUE SHIELD BLUE CROSS HOSPITAL PLAN, INC. KENTUCKY PHYSICIANS MUTUAL, INC.

NAME: \_\_\_\_\_ PHONE: \_\_\_\_\_ ADDRESS: \_\_\_\_\_ CITY: \_\_\_\_\_ COMPANY: \_\_\_\_\_ ADDRESS: \_\_\_\_\_ STATE: \_\_\_\_\_ ZIP: \_\_\_\_\_

Please send me, without obligation, information on health care benefits and eligibility requirements.

- I am:
• Interested in forming a group.
• A college student.
• 64 years of age or under.
• Over 65 years of age.
• A member reaching 19.
• 64 years of age or under.
• Farm Bureau Member, see your Farm Bureau Agent.

V-O-T-E

W. Doris Brown For Sheriff Rowan County

To all citizens of Rowan County, I am writing this letter to you as the time is drawing near for a decision to be made between right and wrong for the next four years.

People, I want you to know the violators are not caring about me but they are concerned about some that are on the ballot. We know they have taken root and are growing larger and stronger.

I have nothing against anyone, but if I am elected for Sheriff of Rowan County, anyone violating the law and endangering lives, I will consider them stepping on my toes.

I do know the things that are going on in Rowan County are not the fault of Rowan County citizens. We do have some corrupt and greedy and among them we are, no doubt, getting a part of the scam and crumbs of the earth. Should we continue to allow the filth and trash to continue as they are? Have we not had enough?

I know there are enough good, clean, decent, upstanding people in Rowan County to do something about these things. I am not expecting everyone to believe me but that is all right. I know there are some against me. When I first started out asking for the responsibility as Sheriff of Rowan County I did not know about the condition of Rowan County. All I knew about was the rumors that many people ignore. I have learned that part it is true. I have been to many homes throughout the county and if prayer would help, then I would pray, but prayer without work is dead.

Now, your attention please, I want to say a few words about going away to a foreign country. It is bad to go away to a foreign country. Drinking a bottle of beer or taking a drink of whiskey is bad, but not as bad as going away to a foreign country. Violating the law is bad, but not as bad as going away to a foreign country. Selling strong drinks is bad, but not as bad as going away to a foreign country. But drinking and merriment old people, letting children go hungry and neglected, having people afraid to take their families out, breaking into homes, robbing and murdering, these things are what I call going away to a foreign country. Doing these things is the same as saying, "I don't care and couldn't care less." These things are worse than going away to a foreign country.

There is one thing I wish to draw your attention to. There is no doubt the violators have a check on the ballot. With their money and influence they are doing everything they can to keep things as they are.

I am not saying I am not a sinner. If I did I would be a liar and the truth would not be in me. I have been in sinners house and hope for the best. Look back and see where we have been, look ahead and see where we are going. Look back and see where we are going.

I am not making promises I cannot keep, but I am saying I am dedicated to that which is right. Now I am saying to you, "United we stand, divided we fall." Vote May 27 the way you see fit.

Sincerely yours, W. DORIS BROWN Elizabethtown, Kentucky P. O. Box 100

MONUMENTS Direct from the Factory Stucky Funeral Home 219 Main St. - Phone 784-4106 - Morehead, Ky. Delivered and Erected Fully Guaranteed

"Where Can You Get A Low Cost Mortgage Loan? HERE FIRST FEDERAL SAVINGS & LOAN ASSOCIATION OF MOREHEAD Open Monday thru Friday Until 4:30 p.m. MAIN STREET MOREHEAD, KY.

BATTSON DRUGS "Your Walgreen Agency" MAIN STREET 784-4491 MOREHEAD. Reg. 69¢ DR. WEST ADULT TOOTH BRUSH 39¢ Reg. \$1.83 SCOPE MOUTHWASH Super Size \$1.17 Reg. \$2.98 Geritol LIQUID \$1.79 12-oz. Reg. \$4.98 Polaroid Sunglasses Men's and Women's \$2.99 Reg. \$1.35 Solarcaine Lotion 3-oz. 95¢ Reg. 25¢ E.R. Batteries "C" or "D" 19¢ Reg. \$1.00 OLD SPICE STICK Deodorant 75¢ Reg. \$2.00 NEW BRECK HAIR COLOR \$1.19 Reg. 99¢ Suave Hair Setting Lotion 8-oz. 79¢ 69¢

Champion Ohio Wrestler Signs Grant At Morehead University

Greg Bulone, a 120-pound wrestler from Bedford, Ohio, has signed a grant-in-aid with Morehead State University.

Bulone was runner-up in the Ohio State wrestling tournament last season. He will wrestle in the 126-pound category at Morehead.

"We are glad to sign a wrestler of such high caliber," said Morehead wrestling coach Dan Walker. "He was one of the outstanding athletes in Ohio, and lost only three or four matches in his career."

## New Highway Map Of Kentucky Has Significant Changes

The official highway map of the Commonwealth of Kentucky that was updated this spring is a mine of information for the vacation planner. It not only gives highway information in the most modern manner, it shows all the state and national parks and shrines, roadside parks that have full facilities and all the airports, both private and commercial.

There's a chart that shows the facilities that each of the 12 state resort parks offers. And there's a mileage chart of communities in the state, and more towns are indexed than heretofore.

Also listed are the Highway Patrol stations and the location of the Travel Division's information centers.

There are enlarged strip maps of parkways and interstate highways and charts of toll charges on the parkways and the two state-operated toll bridges.

There's a list of all the state's radio stations, giving the call letters, frequency and location.

And there's information on TIP (Travel Information Program), a new service to travelers by which weather, road, traffic and other local conditions are broadcast for the motorist throughout the day. The participating stations are indicated in the list of radio stations.

A free copy of the Kentucky official highway map may be obtained by writing to the Department of Public Information, Capitol Annex, Frankfort, Ky. 40601.

### Madam Walker

**PALM READER**

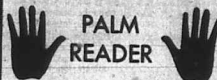

Tell your past, present and future. Located on US 60 East 3 miles East of Morehead.

Answers all questions, advises on all matters such as love, marriage, business, health, wealth, success and happiness. This is just some of the few problems she will help you with. All problems of life. Special readings with this aid.

WATCH FOR THE BIG RED PALM in front of her home across the road from Ray L. White Lumber Co.

Open Daily from 8 a.m. to 10 p.m. Including Sunday. NO APPOINTMENT NECESSARY.

## PLANNING and TEAMWORK

are necessary to accomplish goals and overcome the unexpected



## HEALTH CARE PREPAYMENT PLANNING

Through BLUE CROSS and BLUE SHIELD offers you a choice of programs designed to help protect you and your family from the cost of unexpected illness or accident.

Health Care coverage is available for:

- Employee Groups
- Eligible Individuals or Families
- College Students
- Individuals 65 or over

### OUR TEAM

of prepaid health care professionals are trained in areas of service, prompt payment of claims and designing group benefits to fill health care needs.

BLUE CROSS and BLUE SHIELD help give you financial peace of mind in the event of illness or injury. Farm Bureau Members see your Farm Bureau Agent.

**BLUE CROSS and BLUE SHIELD**  
 BLUE CROSS HOSPITAL PLAN, INC. KENTUCKY PHYSICIAN MUTUAL, INC.

3101 Bardston Road, Louisville, Ky. 40205 (502) 482-1511

For more information send us the coupon, today!

Obtainable service under the American Hospital Association's Hospital Service Plan of the National Association of Health Plans

BLUE CROSS and BLUE SHIELD  
 3101 Bardston Road, Louisville, Ky. 40205

NAME \_\_\_\_\_ PHONE ADDRESS \_\_\_\_\_

COMPANY \_\_\_\_\_ ADDRESS \_\_\_\_\_

CITY \_\_\_\_\_ STATE \_\_\_\_\_ ZIP \_\_\_\_\_

Please send me, without obligation, information on health care benefits and eligibility requirements.

- I am:
- Interested in forming a group.
  - A college student.
  - 64 years of age or older.
  - Over 65 years of age.
  - A member reaching 19.
  - A member getting married.

Please Bureau Members, see your Farm Bureau Agent.

### MOREHEAD AREA

## Church News

Compiled weekly by the Morehead Ministerial Association. This column is available, without charge, to recognized churches. Copy must be submitted to Editor (name below) for that particular month. Do not submit copy to The Morehead News.

Rev. Dean

**METHODIST** - The Junior and Senior High United Methodist Youth Fellowship will present a play at the April 27 Sunday Evening Worship Service. The play which is entitled "Take Five" presents the Christian's view of stewardship. Mrs. Helen Wintz and Dr. Charles Thompson are the youth counselors.

On Sunday, May 4, there will be a Gideon Rally and a Gideon will speak at both morning worship services at the United Methodist Church.

**LOWER LICK** - A Revival is scheduled at The Lower Lick Free Will Baptist Church, beginning Sunday, April 27 through May 3. Services begin each evening at 7: o'clock with Bro. Tommy Hall of Dayton doing the preaching. There will be special singing each evening. Stewart Caudill is Pastor.

**FIRST CHRISTIAN** - On Saturday and Sunday of this week in our Fellowship Hall, there will be a Teachers Workshop sponsored by the Kentucky Association of Christian Churches for all of the church school teachers in our district. All teachers are urged to attend either the Saturday or the Sunday session in order that they may become familiar with the new curriculum materials that will be available for our use this fall. The workshop will start at 2:30 each afternoon and will be completed by 5:30. Any interested church member is invited to meet with us.

Sunday afternoon 114 youth and 19 adults attended the Camp and Conference Rally for District No. 1 youth at Carter Caves State Park. They enjoyed an excellent message by Rev. Charles "Transport" about "How to Keep Your Cool" in facing the kinds of authority figures and situations that we all constantly meet. After discussing this message and learning more about the states camp and conference program, the youth enjoyed a beautiful afternoon in the park. The Rally was closed with a hot dog dinner and an impressive worship service led by the Flemingsburg Christian Church Youth.

**PENTECOSTAL** Recent projects of the Morehead and Hays Crossing United Pentecostal Churches include the following: Shaves for Christ, Operation Thirty Pieces of Silver, Groundbreaking for the Morehead U.P.C. and Pentecostal Congregator Service 19 April. Teaching and Center of Interest Teaching is in experimental stage. Sister Arveta Dean and Sister Minty Dean are helping to conduct the Ladies Auxiliary fund raising activities.

Rev. and Mrs. James Burton, Internationally known U.P.C. missionaries to Venezuela, South America were special speakers 14 April. They were introduced by Rev. Sherman Harris of Lexington, Foreign Director.

Rev. Gerald Wittvogt of Louisville was guest speaker at the Hays Crossing U.P.C. recently. He is state Pentecostal Congregator President.

Visitor of the Hays Crossing U.P.C. this past week was Rev. and Mrs. William Poole, pastor of the Clayton, Kentucky United Pentecostal Church.

Rev. A.L. Clanton, Editor Pentecostal Herald was featured on front page of Kentucky District News of the United Pentecostal Church.

The Sunday School teachers and secretary of the U.P.C. at Hays Crossing that has received local, state and national recognition for their work in the Department are Sisters Fern Ferguson, Suite Dean, speakers Dean, Shirley Lacy, Kathleen Cales and Brothers Donald Lacy and Kermitt Ferguson.

**FIRST CHURCH OF GOD** - Rev. Larry McCaw of Lake Charles, La. will be preaching and he and his wife will be singing at a revival at the First Church of God, 135 N. Hargis Ave., Morehead, Friday 7:30 p.m.; Sat. 7:30 p.m.

Sun. 10:45 a.m. and 7:30 p.m. Everyone is invited.

### Weekly Meditation

**LIGHT FOR THE PATHWAY AHEAD** - Years ago a tourist at the Bunker Hill Monument was given a tiny lamp by the custodian. As he started mounting the long circular stairway leading upward toward the far-distant top of the monument, he called down: "I need a larger lamp; this little light illuminates only a few steps at a time; it's so dark above!"

However, the caretaker replied: "But you take only one step at a time, and your light is sufficient to show you the next steps ahead. You will get to the top all right with this little light that you have. And besides, no lamp is strong enough to light you all the way up."

Life is like that. There are occasions when there can never be enough light to illuminate the entire pathway which we must travel, but there is always, if we will seek it, enough light for a few steps ahead. And a few steps are all that concern us at any given time. Later, others must be taken; but now we must negotiate only one step which for the moment is all-important. One step at a time is all we can take, and enough light for this step is all we require. We need to worry now about the steps still shrouded in darkness, when the time comes to traverse them, there will be light.

Long ago the Psalmist sang: "Thy Word is a lamp unto my feet, and a light unto my path." One step at a time is enough when it is made luminous by the light. - Scott Griffith.

## Last Rites Are Said For Mrs. Cora Alice Crager

Death came unexpectedly Wednesday to Mrs. Cora Alice Crager, 67, who passed away at St. Claire Medical Center.

Mrs. Crager was taken suddenly ill and failed to rally.

Funeral services were conducted Friday afternoon at Clearfield Tabernacle with burial in Stewart cemetery. Rev. Scott Griffith conducted the funeral with arrangements being handled by Stucky Funeral Home.

Mrs. Crager was born Jan. 15, 1905 at Cannel City in Morgan County, but resided in Rowan County most of her life.

She was the daughter of the late Henderson and Mary Bell (Jennings) Johnson.

She is survived by her husband, Henry Mason Crager. They were married 52 years ago.

Besides her husband the immediate survivors are three daughters - Mrs. Virginia Schwepe, Portsmouth, O.; Mrs. Bernice Faulkner, Clearfield; and Mrs. Sue Mabry, Morehead; a brother, Arlie Davis, Ashland; three sisters - Mrs. Jane Caudill and Mrs. Laura Caudill, both of Clearfield, and Mrs. Maude Faulkner, Muncie, Ind.; a half-sister, Mrs. Oral Honaker, Ashland; four grandchildren, and a great grandchild.

The bearers - Freddie Crager, Virgil Workman, Cecil Caudill and Edsel Caudill.

### V-O-T-E

## W. Doris Brown For Sheriff Rowan County

To all citizens of Rowan County, I am writing this letter to you as the time is drawing near for a decision to be made between right and wrong for the next four years.

People, I want you to know the violators are not caring about me but they are concerned about some that are on the ballot. We know they have taken root and are growing larger and stronger.

I have nothing against anyone, but if I am elected for Sheriff of Rowan County, anyone violating the law and endangering lives, I will consider them stepping on my toes.

I do know the things that are going on in Rowan County are not the fault of Rowan County citizens. We do have some concern and guess among them we are, no doubt, getting a part of the sum and crumbs of the earth. Should we continue to allow the fifth and tenth to continue as they are? Have we not had enough?

Now, there are enough good, clean, decent, upstanding people in Rowan County to do something about these things. I am not expecting everyone to believe me but that is all right. I know there are some against me. When I first started out asking for the responsibility as Sheriff of Rowan County I did not know about the condition of Rowan County. All I knew about was the running of many people I guess. I have learned that part of it is true. I have been to many homes throughout the county and if prayer would help, then I would pray, but prayer without work is dead.

Now, your attention please, I want to say a few words about going away to a foreign country. It is not bad to go to a foreign country. Drinking a bottle of beer or taking a drink of whiskey is bad, but not as bad as going away to a foreign country. Violating the highway laws is bad, but not as bad as going away to a foreign country. Selling strong drinks is bad, but not as bad as going away to a foreign country. But disturbing and mistreating old people, letting children go hungry and neglected, leaving people elderly that their families avoid, breaking into homes, stealing and murdering, these things are what I call going away to a foreign country. Doing these things is the same as saying, "I don't care and couldn't care less." These things are worse than going away to a foreign country.

There is one thing I wish to draw your attention to. There is no doubt the violators have a choice on the ballot. With their money and influence they are doing everything they can to keep things as they are.

I am not saying I am not a sinner. If I did I would be a liar and the truth would not be in me. I live the best I know how and hope for the best. Look back and see where we have been. Look around and see where we are. Look forward and see where we are going.

I am not making promises I cannot keep, but I am saying I am dedicated to that which is right.

Now I am saying to you, "united we stand, divided we fall."

Vote May 27 the way you see fit.

Sincerely yours,  
**W. DORIS BROWN**  
 Elizetown, Kentucky  
 P. O. Box 460

## MONUMENTS

Direct from the Factory

### Stucky Funeral Home

218 Main St. - Phone 784-4106 - Morehead, Ky.



Delivered and Erected Fully Guaranteed

## "Where Can You Get A Low Cost Mortgage Loan?"

# HERE

↓ ↓ ↓

## FIRST FEDERAL SAVINGS & LOAN ASSOCIATION OF MOREHEAD

Open Monday thru Friday Until 4:30 p.m.



MAIN STREET MOREHEAD, KY.

## BATTSON DRUGS

"Your Walgreen Agency"

MAIN STREET 784-4491 MOREHEAD

Reg. 69¢ DR. WEST ADULT <b>TOOTH BRUSH</b> <b>39¢</b>	Reg. \$1.83 SCOPE <b>MOUTHWASH</b> Super Size <b>\$1.17</b>
Reg. \$2.98 <b>Geritol LIQUID</b> 12-oz. <b>\$1.79</b>	Reg. \$4.98 <b>Polaroid Sunglasses</b> Men's and Women's <b>\$2.99</b>
Reg. \$1.35 <b>Solarcaine Lotion</b> 3-oz. <b>95¢</b>	Reg. 25¢ <b>E.R. Batteries</b> "C" or "D" <b>19¢</b>
Reg. \$1.00 OLD SPICE STICK <b>Deodorant</b> <b>75¢</b>	Reg. \$2.00 NEW BRICK <b>HAIR COLOR</b> <b>\$1.19</b>
Reg. \$1.10 <b>Pepto Bismol</b> 8-oz. <b>79¢</b>	Reg. 99¢ <b>Suave Hair Setting Lotion</b> <b>69¢</b>



Rowan County Sheriff's Sale Of Delinquent Tax Bills

In conformity with Kentucky Revised Statutes I shall offer for sale the tax bills listed below, which are delinquent, on Monday, May 5, 1969 at 10:00 o'clock a.m., prevailing time, at the front courthouse door in Morehead, Kentucky.

Table listing Sheriff Rowan County, Ky. items including names of owners (e.g., Adams, George), amounts, and dates. Includes sub-sections like '10146 Allen, Ronald' and '10167 Ambury, Robert'.

Table listing delinquent tax bills with columns for item number, name, amount, and date. Includes entries like '1208 Caudill, Orv V.', '1228 Caudill, Fred Osborn & Thelma Horsley', etc.

Table listing delinquent tax bills with columns for item number, name, amount, and date. Includes entries like '2330 Plannery, Billy', '2343 Plannery, James', etc.

Table listing delinquent tax bills with columns for item number, name, amount, and date. Includes entries like '3293 Ison, Donna Lewis', '3299 Jackson, Clinton', etc.

Advertisement for 'Financial Protection' featuring a woman's portrait. Text includes 'A. You mortgage protection is a very important use of life insurance today. Policies to pay the balance of a mortgage at the death of a homeowner are now being introduced by the industry. This can give the family title to the home free and clear of any debt.' and 'Q. I am a widow wanting to support three young children. I have heard that a broad-based annuity plan offers a low rate of return and a steady income in life insurance...'

Empysemia: 20,000 Deaths Seen For 1969

SAN FRANCISCO (UPI) - Emphysema, the crippling lung disease considered by many medical experts to be the nation's most serious health problem, is expected to kill about 20,000 Americans this year... Next to heart disease, emphysema is the second greatest cause of disability in the nation... 'Next to heart disease, emphysema is the second greatest cause of disability in the nation,' says Dr. Robert Wright, associate professor of pathology at the University of California... 'Wright said factors contributing to the increase in the disease include smoking, air pollution, an increasing proportion of elderly in the population (emphysema is most often a disease of those over 50) and more efficient diagnostic techniques...'

### Rowan County Sheriff's Sale Of Delinquent Tax Bills

Continued From Page 4 Section 2

4503 Morehead Bowling Lanes	259.35
4519 Morehead Tobacco Warehouse	17.51
4529 Morehouse, Loretta	5.18
4537 Morgan, Bill	21.78
4541 Morris, Harry	11.40
4542 Morris, John & Hoyce	29.78
4547 Morrison, George H.	33.14
4548 Morrison, George H.	5.25
4550 Motley, Shirley	22.23
4560 Mullins, Ruby	17.98
4574 Myers, Gertrude	19.56
4589 Mynhier, Lora	18.41
4592 Mynhier, Patricia	5.70
4614 McCabe, Mr. & Mrs. John	9.50
4625 McClain, Luther	5.78
4669 McDaniel, Edward F.	14.42
4682 McGary Pool Room	26.28
4694 McGuire, L. A.	26.68
4700 McIntosh, Leonard	19.27
4709 McKenzie, Andy Jr.	14.23
4720 McKenzie, John Paul	5.25
4721 McKenzie, Mitchell	5.25
4722 McKenzie, Robert	5.25
4728 McKinney, Billy	27.98
4744 McKinney, L. F. Jr.	52.12
4752 McManus, Ed	19.56
4773 Nesbitt, J.B. & Sons	28.86
4783 Newsome, Ronald	15.72
4787 Vernon, Lyons	7.41
4792 North, Gary	9.41
4811 Oakley, James W.	15.77
4813 Oakley, Judith	15.77
4821 Ollis, Verlin B.	10.34
4846 Owney, Richard H.	13.15
4854 Parks, Allen	138.58
4868 Parker, Jack	8.17
4884 Pat & Mike Fishing Lake	73.37
4890 Patrick, Carl	43.80
4924 Pence, Fred	5.25
4938 Pennington, Bobby	21.81
4953 Pennington, Lawrence	26.28
4963 Penn. Fire Brick Co.	5.34
4973 Perkins, Mrs. Eddie	41.79
4991 Pernell, Ernest	6.14
4993 Pernell, James	10.65
4997 Pernell, Judie	53.20
5003 Perry, Basile	24.47
5029 Perry, Don (Gillard Law)	35.00
5039 Pettit, Chrissie	31.28
5041 Pettit, David Jr.	10.51
5055 Phillips, Barry (Geneva Workman)	8.76
5056 Phillips, Billy	7.66
5061 Phillips, Judith A.	23.60
5079 Picklekin, Edward D.	14.50
5100 Plank, Milton Ray	17.73
5115 Plumbly, Inas	17.78
5124 Porter, Audrey	6.32
5144 Porter, Pearl	30.09
5147 Porter, Ranson	26.20
5158 Poston, Glenn	34.17
5163 Potot, James E.	16.62
5166 Powell, R.C.	49.30
5177 Prather, Ellen	10.51
5178 Procter, Cole	21.16
5179 Prather, J.B.	5.14
5185 Preston, Beulah	35.04
5190 Price, Gerald or Charlotte	19.27
5196 Prince, Zulus	14.02
5214 Pucille, Dennis M.	7.66
5226 Qualls, John T.	7.01
5227 Queen, Crayton	10.51
5228 Quisenberry, Billy	6.14
5260 Ramey, John	35.51
5267 Ratanasopul, Tamron	8.33
5268 Rath, Marie J.	6.14
5273 Ratliff, Larry	27.63
5297 Reed, Orville P.	14.99
5307 Reeder, John Paul	39.85
5348 Reynolds, Robert A.	19.27
5363 Rice, John B.	22.78
5368 Rice, James A.	7.89
5373 Richardson, Clifford	19.87
5389 Riddle, Howard	13.57
5397 Riggs, John W.	13.84
5398 Rigby, Alva	89.52
5408 Rigby, Mary Ann Stamper	11.97
5405 Rigby, Ocie	7.01
5408 Riley, Carl	15.33
5412 Riley, Clifford	26.62
5416 Riley, Oscar	36.40
5422 Ritchie, Gary	17.26
5431 Roberts, Robert	67.05
5444 Roberts, Faye	15.77
5464 Robertson, George	15.73
5470 Robinson Clay Products Co.	16.68
5474 Robinson, J.D.	10.51
5475 Robinson, Judy	14.50
5481 Rock Council Land Co.	29.34
5490 Roe, Wayne	8.76
5492 Rogers, C.W.	65.04
5494 Rogers, George	16.01
5499 Rogers, James	8.76
5508 Rose, Craig	10.51
5509 Rose, Caroline	16.50
5522 Rose, Jacqueline Patton	11.97
5523 Ross, M.M.	75.46
5550 Royce, Preacher	17.78
5561 Runyan, Charles	5.93
5562 Runyan, Linden	25.51
5563	10.51
5564	10.51
5571 Salyers, Dennis Ray	15.82
5575 Sampson, One D. & Larry	37.81
5584	9.50
5594	16.00
5621 Sharpe, Mitchell (Dec.)	21.34

5657 Skoger, Raymond	40.31
5659 Stern, C.W. (Heirs)	14.23
5672 Stone, Billy	23.55
5673 Stone, Buddy	28.40
5685 Stone, George	14.68
5691 Stone, John M.	5.25
5701 Stone, Oscar	7.89
5703 Stone, Rosa	18.30
5704 Stone, Tom	19.60
5705 Stone, Tom & Oscar	56.32
5706 Stone, Tommy	21.28
5708 Stone, William B. Jr.	21.34
5723 Slye, Anna & Linda	24.27
5736 Smedley, Richard	19.27
5737 Smedley, Ronald R.	22.48
5738 Smedley, Wilburn	6.14
5742 Smith, Dwight K.	15.69
5748 Smith, F.A.	5.26
5754 Smith, H.L.	5.26
5768 Smith, Martella (Dec.)	12.45
5769 Smith, R.E.	29.78
5771 Smith, Roy	8.68
5786 Snipe, Chilmar	53.35
5787 Snipe, Chester	13.85
5800 Southern Holding Co.	7.11
5801 Southern Holding Co.	65.21
5809 Sparkman, George	31.95
5817 Sparks, Dee	8.89
5821 Sparks, Phillip	17.52
5843 Spiceland, Mrs. Lucy	19.81
5850 Spurlock, J.R.	6.49
5864 Stacy, Ida Mae	24.53
5865 Stacy, James D.	6.14
5873 Safford, Marvin	6.14
5884 Stamper, Cordia	5.04
5889 Stamper, George E.	5.04
5898 Stamper, Johnny	21.76
5905 Stamper, Moe	5.46
5921 Stanley, Leslie	11.95
5929 Staton, Ida	11.97
5930 Staton, Kenneth	40.30
5932 Stark, Steve	14.02
5940 Stegall, Cecil	5.25
5947 Stegall, Henry	16.50
5951 Stegall, Leonard	63.73
5966 Stevens, Barbara	12.26
5984 Stevens, Jerry H.	39.43
5984 Stevens, Jerry M.	11.67
5985 Stevens, Jim	17.52
5986 Stevens, Jim	37.73
5994 Stevens, Norman	7.22
6002 Stidham, Wilburn	36.12
6027 Stidham, Ellis	5.25
6035 Stidham, —	17.12
6036 Stidham, Herbert	13.63
6043 Stinson, James E.	51.57
6047 Stoll Oil Co.	11.83
6072 Sturgill, Allen	39.07

6091 Sunnybrook Golf Course	5.26
6100 Stegall, Jack L.	7.58
6113 Tackett, Bob	14.00
6120 Tackett, Dan Estill	11.78
6121 Tackett, Clarence	34.24
6123 Tackett, Clarence & Brunswick	657.00
6143 Taubee, Eric & Susan	26.28
6176 Thomas, Authur Ezra	25.54
6181 Thomas, Billy	53.30
6185 Thomas, Clayton	7.66
6185 Thomas, Carl S.	79.25
6189 Thomas, Cloma	7.71
6196 Thomas, Garage	13.15
6199 Thomas, Gary	7.89
6208 Thomas, Gary	18.49
6215 Thomas, Leonard	16.95
6219 Thomas, Phillip	26.28
6221 Thomas, Ray	18.32
6227 Thomas, Willard	7.27
6234 Thompson, Ed.	16.57
6255 Thompson, Mrs. J.L.	17.14
6284 Tipton, Raymond	17.52
6287 Todd, Greta Bo	19.22
6298 Timmerman, C.C.	42.68
6301 Towner, David	17.52
6319 Trent, Leonard	6.14
6326 Trent, Reba	21.91
6343 Tucker, Mildred	149.43
6346 Triolo, Victor	10.70
6356 Turner, Elton Mining Co.	15.77
6357 Turner, Irwin	17.73
6375 Unknown	21.34
6392 Vance, Bobby & Ledford	14.68
6397 Van, Dan John	18.62
6403 Via, Ivan	28.03
6406 Vanderpool, Vernon	17.52
6407 Vanhook, Jack	8.33
6410 Waddell, Billy	18.00
6413 Waddell, Chester	6.43
6430 Wagner, Roger	14.84
6435 Walker, Robert	9.78
6436 Walker, William D.	5.25
6438 Wallace, Alex Jr.	28.45
6440 Wallace, Bruce	17.52
6446 Wallace, Cleveland Henry	43.51
6447 Wallace, Ernest	40.90
6451 Wallace, Henry	56.91
6455 Wallace, John	24.01
6462 Walters, Kenneth	14.42
6463 Walters, Kenneth	20.16
6492 Warren, Claude E.	31.53
6493 Warren, Elwood	26.32
6494 Watson, Joyce & Richard	32.60
6505 Watson, Nancy	14.23
6511 Watson, Robert C.	81.51
6519 Webb, William R.	17.78
6521 Webster, George	13.15
6524 Weiskamp, James C.	21.81
6533 Wells, Ewell	83.15
6535 Wells, Ewell	35.33
6556 West, Madeline T.	20.46
6576 West, Radwines	7.11
6589 Whisman, Glenn & Helen	9.58
6603 White, Paul	5.34
6642 White, Paul	5.34
6681 Wilkins, Thomas A.	5.26
6683 Wilburn, Beatrice	55.75
6685 Williams, Charles	11.40
6694 Williams, Charles	8.59
6695 Williams, Don & Hazel	83.53
6701 Williams, Gary	15.76
6703 Williams, Robert	24.65
6716 Wilson, John	8.89
6739 Wilson, Jane	19.72
6747 Wilson, Otto	21.34

## WALK AND BE HEALTHY.

Walk Instead of Jog, Advises Podiatrist

World tensions getting you down? Try walking it off. A foot specialist says that the gentle art of walking is man's best tranquillizer.

"Not only is walking a muscle-toner, it is also a tension reliever," explains Dr. Leo W. Lee, Associate Clinical Professor of Podiatry, Department of Medicine, University of California Medical School, San Francisco. "Walking works in a psychological way to soothe the 'jangled' nerves. It helps work your problems down to size."

Dr. Lee believes that the melancholia that afflicts so many Americans is the result of too little activity. When a man sits still, the specialist said, the mind turns inward and magnifies one's problems.

"This observation parallels what history tells us about our greatest creative people," the foot specialist said.

"Monart said his favorite time to compose was while walking a lot," said Goethe and others are not. Dr. Lee contends. One must be careful not to exert the apparatus which supplies oxygen-carrying blood to the many parts of the body."

As far as jogging is concerned, Dr. Lee noted that jogging has become more popular than ever since an article, "Aerobics," appeared in the magazine, "Reader's Digest."

"Aerobics," the doctor says, "simply means building up the body by means of exercise which develops the use of oxygen. However, the question arises whether jogging or other aerobic exercises might be too severe for the average person."

Some people are physically able to jog or to perform any of the other violent exercises suggested in the article and others are not. Dr. Lee contends. One must be careful not to exert the apparatus which supplies oxygen-carrying blood to the many parts of the body."

6775 Woolery, Charles	22.78
6779 Woodrow, Forest	19.27
6780 Woodrow, Tom	74.64
6803 Worsencraft, Don	17.52
6804 Wright, Amos	28.45
6814 Wright, George & Janice	14.99
6830 Young, Orbie	31.54
6834 Young, Arbie & Illa	13.97
6835 Young, L. Hugh	11.17
6841 Ellington, Esphy & Sons	22.50
6845 K & L Block Co.	15.75

## REVIVAL

You are invited to hear Rev. Larry McCaw of Lake Charles, La. He will be preaching and will be singing along with his wife.

### First Church Of God

136 N. Hargis Ave. Morehead

SERVICES: Friday 7:30 p.m. - Saturday 7:30 p.m.  
Sunday 10:45 a.m. and 7:30 p.m.

THE UNIVERSITY YOUNGER WOMAN'S CLUB WILL PRESENT

## The New Mr. Cartoon Show

from WSAZ-TV Huntington, W. Va.

SATURDAY, APRIL 26 FROM 2:00 - 4:00 P.M.

IN Button Auditorium Morehead State University

ADMISSION 50¢ REFRESHMENTS WILL BE SOLD DURING INTERMISSION

Cartoons Puppet Show

## THE FAMILY LAWYER

Postman vs. Home Owner

More often than not, the relationship between postman and home owner is a warm and friendly one. But even into this sunshine a little rain must fall. Such as, when the postman gets hurt and uses the home owner for damages.

As a general rule, the home owner is not liable if he is not guilty of any negligence. For example:

A home owner was sued by a postman who suffered a bad fall when a rotting porch step suddenly gave out. In a court found no liability. The judge pointed out that, since the rot was visible only from underneath, there was no reasonable way for the home owner to have discovered the danger.

By contrast, take the following case:

A postman slipped and fell in the outer hallway of a home, because an excessive amount of water had been applied to the floor. This time, there was negligence on the part of the home owner, the court ordered him to pay the postman's case.

In terms of sheer frequency, the Number One hazard that the postman faces is a bite by the home owner's dog. Many thousands of on-the-job bites are suffered each year by mail carriers.

In such circumstances, the home owner is usually liable if the state has a "dog bite law." Under this law, a dog's master may be held responsible for a bite not only when he was negligent but even when he was not negligent in any way.

If the state has no dog bite law, the home owner might still be liable just only if he was somehow to blame for the bite.

In one case, the owner of a vicious dog did take the trouble to post a "BEWARE OF DOG" sign on his front door. However, when a postman came to the door to deliver a package, the man opened the door and permitted the dog to get inside and bite the postman in the leg.

A court duly imposed legal liability on the homeowner. The judge said posting the warning sign did not end his responsibility to protect those visiting who the postman had a perfect right to come onto the premises.

Safe at Home?

NEW YORK—Home isn't as safe as it should be, the Insurance Information Institute says. More than 100,000 accidents occur in homes each year. More than 14,500 are fatal.

## MOREHEAD SUNDRY STORE

MOREHEAD, KENTUCKY 122 EAST MAIN STREET

Reg. - \$1.09 - 3-oz. NEW

# SECRET

SUPER ANTI-PERSPIRANT

SPRAY DEODORANT

# 88¢

20% DISCOUNT ON ALL PHOTO FINISHING

The Store That Brought The LOWEST PRICES To The Morehead Area

OPEN WEEKDAYS 8:00 a.m. to 10:00 p.m.  
SUNDAYS 12 Noon - 6 p.m.

Reg. - \$1.59 - 5-oz. NEW

# SECRET

SUPER ANTI-PERSPIRANT

SPRAY DEODORANT

# \$1.19

NEW! 10-MINUTE MEDICATED SHAMPOO SET

THE HEAT FROM YOUR OVEN TURNS ON THE MEDICATION

Reg. \$1.50

SUNDRY STORE PRICE - ONLY

# \$1.16

COVER GIRL LIQUID MAKE-UP

# \$1.25

KOTEX 20% Regular or Super

# 83¢

Reg. \$1.00 - 4-oz. MENNEN MISHUBTON DEODORANT

# 71¢

Reg. \$1.00 - 3-oz. TAME CREME RINGS

# 69¢

Reg. \$1.09 - Family Size

## Macleans

TOOTH PASTE

Regular or NEW SPEARMINT

# Only \$3.23

4-oz. Size Shower To Shower BODY POWDER

# 51¢

Reg. \$1.00 - 4-oz. KOTEX 10% Regular or Super

# \$1.37

Reg. \$1.00 - 4-oz. CHARMIN Toilet Tissue 4-Rolls

# 41¢

Reg. \$1.00 - 3-oz. ROKER Lower Chair

# \$5.77

24 Inch by 45 Inch WOVEN THROW RUGS

# \$1.47

50 FEET GARDEN HOSE 4-oz. Connector

# \$1.88



\*\*\*\* LOOKING FOR \*\*\*\*

**POLY ESTER FIBERGLASS TIRES**

LOOK NO FURTHER  
MOREHEAD TIRE  
CAN SUPPLY ALL  
YOUR TIRE NEEDS & WANTS

Highest Prices Paid for Scrap Iron and Metal

**Morehead Tire Supply**

ARVEL CAUDILL, Owner  
116 Branham Ave. - Behind The Dairy Mart - Phone 784-4558 - Morehead, Ky.

Antique Furniture, Dishes & Modern Furniture  
AT  
**AUCTION**  
SATURDAY, May 3 - 10:00A.M.

2 Miles Southeast of Morehead, Ky. on Ky. 32  
Known As Christy Creek Road

PARTIAL LISTING: Chairs, Living Room Chairs, Swivel Chairs, Chest of Drawers, Hall-A-Way Beds, Mirrors & Picture Frames, Apartment Range, Dishes, Telephones, Mattress & Bed, Fans, Electric Heater, Organ, Organ Stool, Lamps, Drop Leaf Tables, Sausage Mill, Several Oil Lamps, Wash Stands, Round Tables, China Cabinets, Wash Bowls & Pitchers, Clocks, Brass Kettles, Tea Kettles, Lard Press, Freezer, Refrigerator, Skillet, Porch Chairs, Shirts, Pillow Cases, Bed Spreads, Rugs, Used Clothing, Mattress Pads, Laundry Stove, Home Comfort Stove In Perfect Condition, Ice Maker, Sweden Ice Cream Machine, Small Tools, Other Antiques and Also Some Junk. "Come Bring the Family and Enjoy the Auction"

OWNERS: Mr. & Mrs. Vern Lewis  
TERMS: Cash or Equivalent

Sale Conducted by:

**C. Roger Lewis AUCTIONEER**  
Phone (608) 784-4168 - Morehead, Kentucky

**George Goodpaster**  
Phone (608) 674-6376 - Ovingtonville, Kentucky

**Richard Eversole** Apprentice Auctioneer  
Phone (608) 784-2981 - Morehead, Kentucky

Announcements at sale take precedence over printed matter.



Those Wonderful Moments...

"Let it go . . . stand back! Give it more string . . . run backwards! Those wonderful hours spent flying kites."

There is an old saying: "The your troubles to the tail of a kite, and fly them away." It sounds like a pretty good idea—if it only worked! We at the bank feel we take a lot of troubles away from many people. A checking account is not only a real time-and-trouble saver . . . it furnishes you with a written receipt of all your paid bills. The convenience of paying by mail save you time and expense, too. You can open your checking account at our bank tomorrow!

**PEOPLES BANK of Morehead**

MOREHEAD, KENTUCKY  
ESTABLISHED 1907



AT THE KEYBOARD . . . Connie Vetter, the only girl graphic arts student at Morehead State University, catches a line of type that she has just cast at the

He Or She Is Everywhere . . .  
**The Unsafe Driver**

Mishap . . . casualty . . . mischance . . . or calamity.

Look in any reliable dictionary or wordfinder for a definition of "accident," and most of those alternatives pop up, each an apt description of an engine which haunts our modern highways—the unsafe driver.

The problem is easy to define.

The cure is more elusive, but the State Public Safety Department's Driver Licensing Division may well have found the answer—Driver Improvement Clinics.

Discussing this unique approach to an old problem, Driver Licensing's Deputy Director, Sim McCarty, said it best: "Before the clinics, all we were doing under the 'point' system was giving the driver three or four chances to kill himself before we took his permit away from him."

"Enforcement and punishment alone was not the answer," McCarty said. "Human nature being what it is, some drivers just wouldn't play by the rules. For them, the rules were always meant for the other fellow."

Began on a shoestring just four years ago, the clinics have ushered in a whole new point of view toward the problem driver. A policy of driver removal was transformed into one of driver improvement.

which led to their arrival at the clinic are varied as the cars they drove, but nearly all of them have at least one speeding offense to their credit.

Attendance at a clinic normally follows a meeting with one of the State's eight Driver Improvement Officers. Notification of the meeting is automatically mailed, by the Driver Licensing Division, to each motorist when he has accrued six or eight points against his driving privilege.

And the conference with the officer must be kept.

During the conference, the driver's record of violations is gone over in detail. Depending upon the circumstances of each case, the Driver Improvement Officer may either require the driver to attend a clinic or make such attendance voluntary.

Failure to appear at a every session of the clinic when participation has been imposed as a mandatory obligation results in immediate suspension of the operator's driving permit.

Classes are conducted one evening a week, usually from 7 to 9-30 p.m., for a period of four weeks. On the final night, each student is given a written examination based on the material covered during the course. Successful completion of the clinic demands each driver pass the test with a minimum grade of 80 percent.

And, as an added incentive, each driver finishing the course is extended a three-point credit on his driving record.

**J.T. Powell, 87, Former Morehead Businessman, Dies**

A former Carter and Rowan County businessman, J.T. Powell, 87, died last Wednesday following a lingering illness.

Mr. Powell had many business enterprises before retirement, including ownership of the Midland Bakery at Morehead, and a large general store in Grain. He formerly served as postmaster at Grain.

Mr. Powell was a leader in the democratic party, being particularly close to the late Chief Justice Fred M. Vinson, and the late Congressman Joe B. Bates. He managed or was active in many political campaigns.

The Midland Bakery was founded at Olive Hill in the 20's, and moved to Morehead in the early 30's. It was located in what is now the site of the Morehead News.

Funeral services were conducted Sunday at Grain Memorial Baptist Church of which Mr. Powell was a charter member.

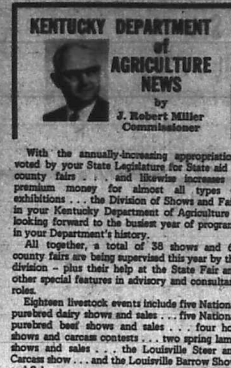

liotopy machine. The 48-year-old machine is very temperamental, and "it always gets contrary when I'm in a hurry," she said.

**KENTUCKY DEPARTMENT of AGRICULTURE NEWS**  
by  
**Z. Robert Miller**  
Chancellor

With the annually-increasing appropriations voted by your State Legislature for State aid to county fairs and fairs, the Division of Shows and Fairs is your Kentucky Department of Agriculture is looking forward to the busiest year of programs in your Department's history.

All together, a total of 38 shows and 66 county fairs are being supervised this year by the division - plus their help at the State Fair and other special features in advisory and consultant roles.

Eighteen livestock shows include five National purebred dairy shows and sales . . . five National purebred beef shows and sales . . . four hog shows and carcass contests . . . two spring lamb shows and sales . . . the Louisville Steer and Carcass show . . . and the Louisville Barrow Show and Sale.

Nineteen youth features . . . include eight district dairy shows . . . four district beef shows . . . five beef breeding shows . . . and two State skill-judging contests - for 4-H and FFA members.

And there's the Kentucky State Fair Hain Show for producers.

Most immediate on this busiest year's schedule are two spring lamb shows . . . May 24 for Central Kentucky at Lexington . . . and May 31 for Eastern Kentucky at Flemingsburg. We're happy to remind you of added premiums at each - \$500 more of Lexington and \$250 more for Flemingsburg.

Summer youth shows - for 4-H and FFA members - kick off June 16 at Georgetown . . . with the first of five beef-breeding events. Others June 17 at Elizabethtown . . . June 18 at Glasgow . . . June 19 at Madisonville . . . and a new one this year June 20 at Mayfield . . . will offer a total of \$10,000 in premiums.

Eight district dairy shows - also for 4-H and FFA members - are planned in two-day patterns July 14 at Cynthiana and Somerset . . . July 15 at Harrodsburg and Bowling Green . . . July 16 at Shelbyville and Madisonville . . . and July 17 at Campbellville and Murray. There is \$19,500 allocated for these events.

**Pop Singing Group Will Appear At The University**

Jay and the Americans, one of America's leading pop singing groups, are coming to Morehead State University Thursday, May 8.

Appearing as a Student Council Special event, the quartet will perform at 8 p.m. in Laughlin Fieldhouse.

The concert will be free to fulltime MSU students and 200 tickets will be sold to the public at \$2.50 each, according to Quentin Haffield, McCarr senior and chairman of the Student Council Entertainment Committee.

Tickets will go on sale at the University Business Office the week of the concert. Any remaining will be available at the door.

**Travelers Ask Many Questions At Information Places**

"Well, I'm here," announced a lady tourist as she walked into the Tourist Information Center on the Kentucky turnpike. "Now, one, where do I get some Kentucky Bourbon, and two, how do I drink it?"

This is certainly not the most commonly asked question in Kentucky's Tourist Information Centers. It does show, however, the variety of queries posed to the travel specialists who man the centers to help tourists enjoy their Kentucky visit.

Over a quarter-million travelers brought inquiries to the Information Centers in 1968. They received road directions and maps, were directed to the nearest restaurants and overnight accommodations, learned about Kentucky's state and national parks, and obtained advice on a multitude of other travel attractions.

The newest center, on Interstate 75 south of Covington, had the most visitors. Opened on July 8, 1968, by year's end it welcomed over 134,000 travelers - more than half the statewide total. This year it promises to be even stronger. On the first weekend in April there were 21,000 visitors.

**Jones Cemetery Group Sets Work Program Saturday**

The Jones Cemetery Association has called a "work day" for this Saturday, April 26.

Relatives are urged to bring tools and be at the cemetery at Midland in Bath county at 10 a.m. Purpose is to clean the graves and premises.

Those unable to work may send a contribution to Lillian Parker, Postmaster, Farmers, Ky.

The Jones cemetery is just west of the Rowan County line, and many persons from Rowan and Bath counties are buried there.

**Correct Posture Week Is Proclaimed By The Governor**

Gov. Louie B. Nunn has proclaimed May 1-7 as "Correct Posture Week."

The observance is in conjunction with the Kentucky Association of Chiropractors and their nationwide celebration of the week.

The Governor noted the importance of good posture and urged all citizens to "Pay special attention to, and support the educational efforts of, the Kentucky, American, and International Chiropractic Associations in their espousal of correct posture."

**Like Their Sleep**  
COPENHAGEN (UPI) - A nationwide survey by the state-owned radio and television showed that 90 per cent of all Danes are in bed by midnight.

The study, made with a view of possibly extending the sending hours of both media, said 75 per cent of the people hit the sack at 11 p.m. and 29 per cent at 10 p.m. The sole television channel closed down most nights between 10 and 11 p.m. and all radio channels go off the air at midnight. There has been a demand for longer broadcasting hours.

**Termite Trouble?**

See or Call  
**CHESTER KISER CONSTRUCTION CO.**  
Phone 784-5108 & 784-5442

Agents for  
**OLD RELIABLE CONTROL CHEMICAL CO., INC.**

**MOREHEAD DRIVE-IN THEATRE**

**Presents For The Coming Week**  
Show Starts Each Night At 7:30 p.m.

**Thurs. - Fri.**

**SATURDAY**  
TRIPLE FEATURE!  
First Run In This Area!

**"THE LEGEND OF LYLAH CLARE"**  
Starring KIM NOVAK, PETER FINCH, ERNEST BORGNINE

ALSO  
**"HOT MILLIONS"**  
WITH PETER USTINOV, KARL MALDEN

PLUS  
**"BIG SURPRISE FEATURE!"**  
Sun. - Mon. - Tues.  
First Run In This Area!

Patricia Neal  
Starring D. D. Stewart  
and  
Doris Day

**STUNTING ONLY**

TO DELIVER THE USED CARS DOWN

**LARRY F. NUN, CHEVROLET**

CHEVROLET CHEVROLET

MAIN STREET

**Complete Ambulance Service**  
Oxygen Equipped  
**"Equipped To Serve You"**

Member of Kentucky Funeral Director's Burial Association

**AUTHORIZED TO SERVICE**  
Burial Insurance Contracts Issued By COMMONWEALTH LIFE INSURANCE CO.

**Lane Funeral Home**  
Phone 784-4134 - Morehead, Ky.

**Make Own Chain Fence**  
NEW YORK (EPI) - It's simple and attractive to make a "do-it-yourself" chain fence to protect newly seeded lawn areas or border flower vegetable gardens.

Just attach lengths of chain about 18 inches apart to wrought iron or wooden posts set about four feet above ground level. If you want to make the chain barrier more colorful, dip chain into bucket of bright paint and hang up to dry before installing. Chain can be painted bright red, yellow or green - or in colors to match the trim of your home. For only a few cents a foot you can create an inexpensive and colorful way to say "Keep off the Grass."

**MOREHEAD Educational Television**  
WKMR - Channel 38. All times are p.m. unless otherwise specified.

Monday, April 28 - 3:45 - TV Techniques for Teachers; 4:00 - TV Techniques for Teachers; 4:30 - Mistrengers' Neighborhood; 5:00 - What's New; 5:30 - Friendly Giant; 5:45 - Time for Music; 6:00 - Window to the Classroom; 6:30 - Kentucky College; 7:00 - 7:30 - French Chef; 7:00 - Supervisory Practice; 8:00 - Linguistics 405G; 9:00 - N.E.T. Playhouses: Queen and the Welshman; 9:30 - To Be Announced.

Tuesday, April 29 - 3:45 - Friendly Giant; 4:00 - English: Fact and Fancy; 4:30 - Mistrengers' Neighborhood; 5:00 - What's New; 5:30 - Friendly Giant; 5:45 - Art Studio; 6:00 - Window to the Classroom; 6:30 - Chess; 7:00 - Linguistics 405G; 8:00 - English: Fact and Fancy; 8:30 - About People; 9:00 - Spectrum: Science & Politics (Part II); 9:30 - To Be Announced.

Wednesday, April 30 - 3:45 - Roundabout; 4:00 - Friendly Giant; 4:15 - Art Studio; 4:30 - Mistrengers' Neighborhood; 5:00 - What's New; 5:30 - Pops; 6:00 - Special: Law Day; 6:30 - Modern Math for Parents; 7:00 - Offbeat; 7:30 - Linguistics 405G; 8:00 - English: Fact and Fancy; 8:30 - About People; 9:00 - Spectrum: Science & Politics (Part II); 9:30 - To Be Announced.

Thursday, May 1 - 3:45 - Davey and Goliath; 4:00 - Communication Skills; 4:30 - Mistrengers' Neighborhood; 5:00 - What's New; 5:30 - Music for Young People; 6:00 - Window to the Classroom; 6:30 - Mental Health '69; Alcohol and Drug Abuse; 7:30 - Linguistics 405G; 8:00 - N.E.T. Festival: The World of Joe Lanes; 9:00 - Critique: Chromographs - Art Reproductions.

Friday, May 2 - 3:45 - Roundabout; 4:00 - Modern Supervisory Practice; 4:30 - Mistrengers' Neighborhood; 5:00 - Sign-Off.

**THIS is for YOU!**

Layne's **COAT & SUIT CLEARANCE**

ALL Ladies' and Girls' Spring Coats & Suits **30% OFF**

Large Group Ladies' Sportswear **40% OFF**

Layne's  
MAIN STREET MOREHEAD, KY.

**Handle your money to your advantage... Bank on Us**

From Checking and Saving Accounts to low-cost loans, you can count on us to offer complete banking services and facilities to make money management easier and more convenient. It all adds up to this... when it's a matter of your money, come to us!

**FULL SERVICE BANKING**

Checking Accounts • Savings Accounts • Automobile Loans  
Mortgage Loans • Travelers Checks • Bank-by-Mail

**THE Citizens BANK**

We invite You To Come In  
OFFICE HOURS  
8:30 a.m. to 7 p.m.  
Sunday After Church  
Phone 842-2601  
Call for Appointment

**Long Illness Fatal To Lucy McDaniels, 86**

Death came last Tuesday to Mrs. Lucy McDaniels, 86 year old pioneer citizen, who died after a lingering illness at her Elliottville home.

Funeral services were conducted Friday afternoon at the residence with burial in McDaniels cemetery. Reverends Russell Smith and Frank Cornett conducted the last rites.

Mrs. McDaniels was born Dec. 12, 1882 in Elliott County, daughter of the late Frances M. and Sarah (Kealey) LeMasters.

In April, 1916 she married John McDaniels of Sandy Hook, who survives.

She also leaves four sons - Willie McDaniels and Avery McDaniels, both of Elliottville; Henry McDaniels, Ludlow, Ky.; and Atley McDaniels, Ypsilanti, Mich; two brothers - Willie LeMasters of Soldier, and Henry LeMasters, Mansfield, O.; a sister, Mrs. Ann McDaniels, Elliottville; nine grandchildren; and a great grandchild.

Mrs. McDaniels was a housewife all her life and a devout member of the Baptist church.

Lane Funeral Home was in charge of arrangements.

**Nine Month Old Johnson Child Dies In Hospital**

Shawanna Lene, nine months old daughter of Mr. and Mrs. Asa Wayne Johnson, Sharkey, died Sunday at St. Joseph Hospital in Lexington.

The funeral was conducted Tuesday at Sharkey United Baptist Church by Rev. Wardie Craft with burial in the nearby Caudill cemetery.

Immediate survivors are the father; the mother who was the former Pauline Stapleton; a brother, Asa Wayne, Jr., at home; two sisters - Virgie Gertrude and Lydia Jean, both at home; the paternal grandmother, Mrs. Virginia Johnson; and maternal grandparents, Mr. and Mrs. Warten Stapleton.

The child was in apparent good health when she became ill and was rushed to the Lexington hospital when she became seriously ill. The infant failed to rally.

Stucky Funeral home cared for arrangements.

**Doyle Mobile Home Sales**

You get more in a mobile home from Doyle!!

More people are discovering the freedom, comfort and economy of modern mobile home living. Young marrieds, retirees, skilled construction workers, or military personnel, or just you, all are among millions who today enjoy mobile home living.

Remember you can enjoy complete living right from the start.

Check our stock of mobile homes before you buy. We have a large selection to choose from. We are now in our 7th year of business.

**DOYLE MOBILE HOME SALES**

We invite You To Come In  
OFFICE HOURS  
8:30 a.m. to 7 p.m.  
Sunday After Church  
Phone 842-2601  
Call for Appointment

**COMPARE MY RECORD**

I have always in the past, and will continue as your County Judge to respect and cooperate with other county officials.

I pledge enforcement of the Local Option (Dry) laws insofar as possible in the office of the County Judge.

No lie detector tests will be required of the State Police, the Sheriff, or any other officer trying to enforce the bootleg laws, and any other laws.

No whiskey or beer seized by the officers will be returned to the bootlegger until they have established before a jury the legal right to such contraband.

I will have a listed telephone number in the telephone book and will be available 24 hours every day to properly discharge my duties as County Judge.

I have always cooperated 100 percent with the administration, Board of Regents and personnel of Morehead State University and will continue to do so; and I will try to help instead of hinder or criticize this great University.

I worked and voted for the Food Stamp Program in Rowan County so that our people on welfare would have a better way of life and more dignity and self pride; and I will continue my support of this program.

I will attend in person all meetings of the Fiscal Court and will not remain in my office under some pretext while Fiscal Court is in session presided over by a Judge Pro Tem.

I will not be a part of any firm or corporation, or partner or stockholder in any such company, designed to do business with the State or County which is an unlawful direct conflict of interest in the office of County Judge.

I will cooperate with the State Police and Sheriff; and I will do everything in my power to keep the district State Police barracks in Rowan County.

I believe that we have adequate police and law enforcement in this county if they receive the support of the County Judge and other elected officials. I have opposed and will continue to oppose a County Police Force (often known as a County Judge's Gestapo) that would be excessively expensive, and as proposed would be manned by an appointee that is ridiculously unqualified.

I believe as I have exemplified all my life in a Fair, Impartial and Compassionate administration of Justice to all people in Rowan County without oppression and threats to any person or business.

**CLYDE M. LITTON**  
Democratic Candidate  
**For Judge of Rowan County**





**2ND**  
BIG WEEK

bought rite... aged rite... trimmed rite... priced rite

# BEEF SALE!!

- IGA Crisp Saltines ..... 1-lb. Box **19¢**
- Carnation Milk ..... Tall Cans **15¢**
- Fruit Cocktail ..... IGA No. 2 1/2 Cans **38¢**

"Every Pound of TableRite Meat is a pound of Eating Pleasure!"



## Round Steak

TableRite **GROUND BEEF** 1-lb. **59¢**

- Sirloin Steak ..... 1-lb. **\$1.09**
- T-Bone Steak ..... 1-lb. **\$1.29**

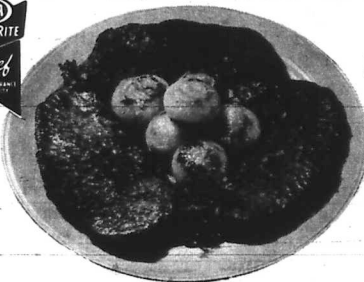

lb. **85¢**

- TABLERITE Chuck Roast ..... 1-lb. **59¢**
- TABLERITE Pot Roast ..... 1-lb. **69¢**
- TABLERITE Rib Roast ..... 1-lb. **89¢**
- BONELESS Chuck Roast ..... 1-lb. **69¢**

WILSON'S BAKERITE

### SHORTENING

3-lb. can **49¢**

- LEAN BONELESS Stew Meat ..... 1-lb. **79¢**
- LEAN MEATY Short Ribs ..... 1-lb. **45¢**
- BONELESS TIP Loin Roast ..... 1-lb. **\$1.09**
- TABLERITE THICK Sliced Bacon ..... 2-lb. Pkg. **\$1.19**

IGA GOLDEN CLING

## PEACHES 25¢

Haves or Sliced 2 1/2 can

- PARAMOUNT MIDGET
- Sweet Gherkins ..... 22-oz. Jar **59¢**
  - SWEETSTAKES Mackerel ..... 15-oz. Can **23¢**
  - KLEENEX Botique Towels ..... Jumbo Roll **33¢**
  - KLEENEX BOTIQUE Facial Tissue ..... 140-ct. **29¢**

IGA DELUXE INSTANT

## COFFEE 98¢

10-oz. jar

- LLOYD J. HARRIS
- Fruit Pies ..... 26-oz. **59¢**  
Apple, Blackberry, Cherry, Strawberry, Peach, Blueberry
  - SEAPAK Fish Sticks ..... 8-oz. Pkg. **3 for \$1**
  - SEAPAK Fish Wedgees ..... 14-oz. Pkg. **69¢**
  - TABLERITE Margarine ..... 1-lb. Qtz. **18¢**

### EXQUISITE COLONIAL BLUE DINNERWARE!

4-PIECE PLACE SETTING

NOW ONLY **\$1.49** Save **\$4** With \$3 Order

OVENPROOF - DETERGENT SAFE! ON DISPLAY IN OUR STORE

Start Collecting Today!

VAN CAMP

## Pork & Beans

300 can **13¢**

TABLETREAT

## Bread

1-lb. loaf **5 for 88¢**

- IGA
- Deluxe Coffee ..... 3-lb. Can **\$1.47**
  - NEW STOKELY Gatorade ..... "The Big Thirst Quencher" 32-oz. **3 for \$1**

## POTATOES 39¢

FLORIDA RED POTATOES 5-lb. bag

**FREE \$2,000 FREE!**

You Do Not Have To Be Present To Win!

Nothing To Buy **Allen's IGA Foodliner** Just Register Each Week

FIRST PRIZE \$100 - SECOND PRIZE \$50 - THIRD PRIZE \$25

Plus 25 Fourth Prize Winners of Uncirculated Silver Dollars

Drawing Will Be Held Each Monday Morning at 8:00 and the Winners Will Be Announced In This Newspaper and on the Radio.

\$100.00 - Zora Wilson, Haldeman, Ky.  
\$50.00 - Alex Lambert, Clearfield, Ky.  
\$25.00 - Vicki Gingham, MGU

**SILVER DOLLAR WINNERS**

Charles Holt	Shirley Cornett	Yada Coonhollow	Juanita McClung
Kate Denton	Beggy Eldridge	Grant Owens	Mrs. O. F. Frye
Gary Thompson	Conrad White	J. H. Palmer, Jr.	Betty White
Faye Thompson	Ortha Wilson	H. H. Elmer	Kenneth Monte
Betty Jo Pitt	Virginia Adams	Miss Schindler	Miss T. Broadwater
Don Duvall	Lillian Suggs	Dorcas Cales	Yann Lewis
Juanita Black			

- KEELER
- Cinnamon Crisp ..... 1-lb. Box **39¢**
  - IGA SNO-PEAK Cookies ..... 20-ct. **3 for \$1**
- CHICKEN OF SEA
- Chunk Tuna ..... 8-oz. Can **3 for \$1**
- SWIFT
- Beef Stew ..... 24-oz. Can **49¢**
- SWIFT'S PREM
- Luncheon Meat ..... 12-oz. Can **49¢**
- SWIFTS
- Potted Meat ..... 3-oz. Can **10¢**
- SWIFTS
- Vienna Sausage ..... 4-oz. Can **19¢**

- GOLDEN SELECT
- Sweet Corn ..... 5 for **49¢**
  - Cucumbers ..... Each **10¢**
  - JUMBO Spanish Onions ..... 10¢
- VINE RIPENED
- ## Tomatoes 23¢



FOR THE BIRD... Biologist H.C. Cecil finds a slightly changed form of commercial DDT to a Japanese quail at the Agricultural Research Laboratory, Bellville, Mo. Scientists believe that DDT may be the cause of hatching problems in wild birds. However, a new DDT may solve these problems without impairing its effectiveness to insects.

**MONUMENTS**

Granite and Marble

First Class Material at a Reasonable Price! Erected on Concrete Foundation.

**Dayton Porter**

PHONE 784-5321

**TERMITES?**

call **Terminix!**

World's largest termiticide manufacturer!

**\$25000 GUARANTEE**

Against Future Termites Damage

FREE ESTIMATES

For Information Call

**Carr Lumber Company**

PHONE 784-5438

All Work Done By Terminix Co., Lexington, Ky.

Any shoemaker who can save your sole is in the

DELICIOUS EVERY DAY!

### BAKED GOODS

For Cakes That Are Extra Rich and Good

"Scrumptiously good eating!" so they say about our cakes... all our pastries. Try 'em!

**KENTUCKIAN BAKERY**

Phone 784-7348

Main St. Morehead, Ky.