

News

University Communications

Pauline Young, Director

www.moreheadstate.edu

Morehead State University

UPO Box 1100

Morehead, KY 40351-1689

(606) 783-2030

June 3, 2002

FOR IMMEDIATE RELEASE

MOREHEAD, Ky.---A group of students at Morehead State University organized the first March of Dimes Walk America in the area in early May.

As part of a class project in a business course, 10 students decided to plan the event to raise funds for the community. Despite rainy weather, many from MSU and the community participated in the event. The group succeeded in collecting more than \$2,000 for what they hope becomes an annual fundraising tradition for the March of Dimes in this region.

The participating students were: Laurie Barber, **Ashland** graduate student; Joe Bentley, **Garrison** senior; Eddie Day, **Brooksville** senior; Rebecca Greenhill, **Olive Hill** senior; Lee Hysinger, **Mt. Vernon** graduate student; Laurie James, **Carrollton** graduate student; Lahiru Jayasuriya, **Sri Lankan** senior; Ami Ratliff, **South Portsmouth** graduate student; Megan Thacker, **Pikeville** senior; and Anthony Wireman, **Salyersville** graduate student.

Founded in 1938, the March of Dimes is a national voluntary health agency with a mission to improve the health of infants. In this country, a baby is born every eight seconds. Each minute, one child is born prematurely and a child with a serious birth defect is born every four minutes. The group funds programs of research, community services, education and advocacy to prevent birth defects and lower infant mortality rates.

Additional information is available online at www.modimes.org/WalkAmerica/ or by calling Susan Daniels of the March of Dimes chapter in Ashland at (606) 329-0703.

####

dlb

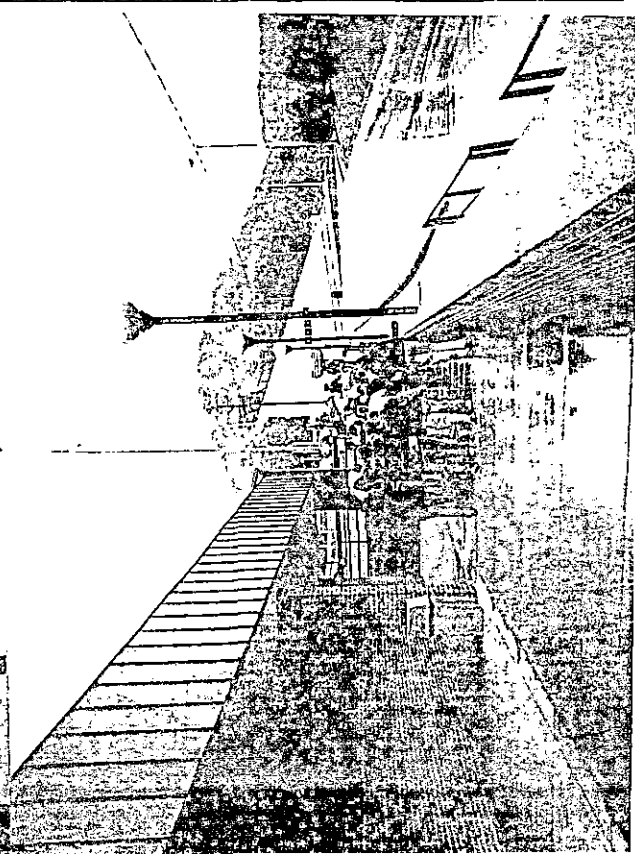
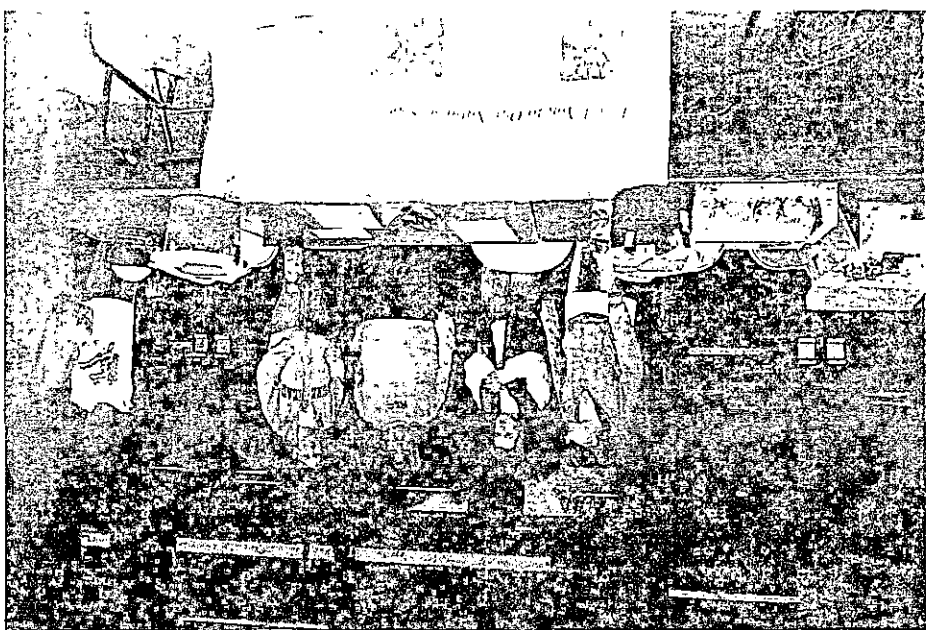

Photo

University Communications

Pauline Young, Director

www.moreheadstate.edu

Morehead State University

UPO Box 1100

Morehead, KY 40351-1689

(606) 783-2030

MSU EXPERIENCES RECORD ENROLLMENT

Morehead State University had a record enrollment of 8,700 students during the 2002 spring semester. Among those attending classes at the University was Tiffany Camp, a Louisville senior paralegal studies major. On-campus registration for the fall semester will be held Aug. 14-16 with classes slated to begin Aug. 19.

(MSU student photo by Melissa Stamm)

5-31-02trt

MSU is an affirmative action, equal opportunity educational institution.



MSU EXPERIENCES RECORD ENROLLMENT

Morehead State University had a record enrollment of 8,700 students during the 2002 spring semester. Among those attending classes at the University were, from left, Ryan Werner, a Cincinnati sophomore construction management major, and David Taews, a Winchester sophomore construction management major, who participated in the survey class of Dana Greenfield, right, MSU instructor. On-campus registration for the fall semester will be held Aug. 14-16 with classes slated to begin Aug. 19.

(MSU student photo by Kelly Esham Bentley)

5-31-02trt

MSU is an affirmative action, equal opportunity educational institution.



Photo

University Communications

Pauline Young, Director

www.moreheadstate.edu

Morehead State University

UPO Box 1100

Morehead, KY 40351-1689

(606) 783-2030

MSU EXPERIENCES RECORD ENROLLMENT

Morehead State University had a record enrollment of 8,700 students during the 2002 spring semester. Among those attending classes at the University were, from left, Megan Helphinstine, a Flemingsburg sophomore nursing major, and Greg Swafford, a Belfry junior computer information systems major. On-campus registration for the fall semester will be held Aug. 14-16 with classes slated to begin Aug. 19.

(MSU student photo by Kelly Sham Bentley)

5-31-02trt

MSU is an affirmative action, equal opportunity educational institution.



MSU EXPERIENCES RECORD ENROLLMENT

Morehead State University had a record enrollment of 8,700 students during the 2002 spring semester. Among those attending classes at the University were, from left, Ashleigh Greene, a Prestonsburg freshman biology major, and Erica Meadows, a Louisville freshman biology major. On-campus registration for the fall semester will be held Aug. 14-16 with classes slated to begin Aug. 19.

(MSU student photo by Christopher Garriss)

5-31-02trt

MSU is an affirmative action, equal opportunity educational institution.



Photo

University Communications

Pauline Young, Director

www.moreheadstate.edu

Morehead State University

UPO Box 1100

Morehead, KY 40351-1689

(606) 783-2030

MSU EXPERIENCES RECORD ENROLLMENT

Morehead State University had a record enrollment of 8,700 students during the 2002 spring semester. Among those attending classes at the University was from left: Josh Burton, a Brooksville junior, majoring in finance and Eric Luman, a Mt. Olivet senior, majoring in sociology. On-campus registration for the fall semester will be held Aug. 14-16 with classes slated to begin Aug. 19.

(MSU student photo by Kelly Esham Bentley)

5-31-02trt

MSU is an affirmative action, equal opportunity educational institution.



MSU EXPERIENCES RECORD ENROLLMENT

Morehead State University had a record enrollment of 8,700 students during the 2002 spring semester. Among those attending classes at the University were, from left, Sharlana Daniels, a Paintsville senior advertising and public relations major, and Rachel Doan, Erlanger freshman theatre major. The students, members of Delta Zeta social sorority, were active in their organization's bake sale for the March of Dimes. On-campus registration for the fall semester will be held Aug. 14-16 with classes slated to begin Aug. 19.

(MSU student photo by Melissa Stamm)

5-31-02trt

MSU is an affirmative action, equal opportunity educational institution.



Photo

University Communications

Pauline Young, Director

www.moreheadstate.edu

Morehead State University

UPO Box 1100

Morehead, KY 40351-1689

(606) 783-2030

MSU EXPERIENCES RECORD ENROLLMENT

Morehead State University had a record enrollment of 8,700 students during the 2002 spring semester. Among those attending classes at the University was Rachel Doan, an Erlanger freshman theatre major. A member of Delta Zeta social sorority, she was active in her sorority's bake sale for the March of Dimes. On-campus registration for the fall semester will be held Aug. 14-16 with classes slated to begin Aug. 19.

(MSU student photo by Melissa Stamm)

5-31-02trt

MSU is an affirmative action, equal opportunity educational institution.

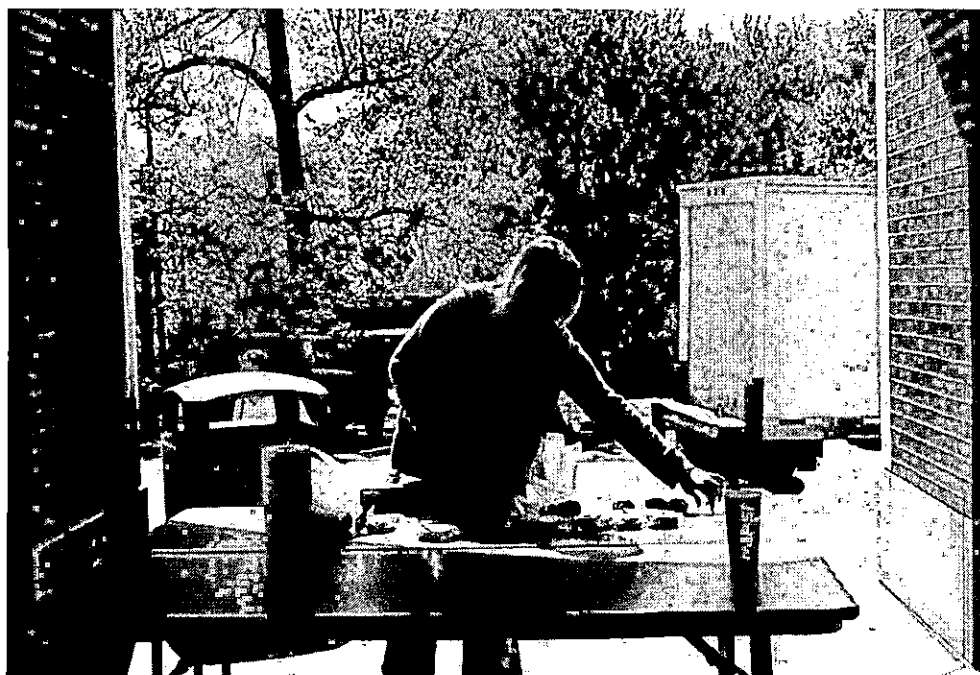

Tips

University Communications

Pauline Young, Director

www.moreheadstate.edu

Morehead State University

UPO Box 1100

Morehead, KY 40351-1689

(606) 783-2030

HIGHLIGHTS AT MOREHEAD STATE UNIVERSITY

(June 9-15)

Sunday, June 9

Upward Bound Math and Science Center, for high school students, through July 14. Additional information: (606) 783-2611.

Upward Bound, for high school students, campus, through July 14. Additional information: (606) 783-2611.

American Legion's Kentucky Boys State Program, for high school seniors, through June 15. Additional information: (502) 587-1414.

Monday, June 10

Golf Camp, for high school students, SunnyBrook Golf Course, through June 14; charge. Additional information: (606) 783-2088.

Kyle Macy Basketball Camp, for 6-15 year olds, Academic-Athletic Center, through June 14; \$65. Additional information: (606) 783-2087.

Minority Teacher Education Program, for middle and high school students, through June 15. Additional information: (606) 783-2833.

#####

6-3-02sas

News

University Communications

Pauline Young, Director

www.moreheadstate.edu

Morehead State University

UPO Box 1100

Morehead, KY 40351-1689

(606) 783-2030

June 4, 2002

FOR IMMEDIATE RELEASE

MOREHEAD, Ky.---No one was injured but water damage was “extensive” in a morning fire today at a vacant residence hall on the Morehead State University campus.

Officials said the fire apparently started on the ground floor of Mignon Tower where an outside contractor was soldering copper tubing in a project to replace part of the air conditioning system. The heat ignited insulation and sent smoke up a utilities shaft, activating the heat sensors which triggered the building’s sprinkler system.

Morehead Fire Chief Dale Adkins said the sprinkler system, installed in 2000, worked perfectly and prevented the fire from spreading.

Three trucks and 20 volunteer firemen responded to the alarm at the 15-story structure.

The sprinkler heads, with output of 35-40 gallons per minute, were in operation for approximately 45 minutes.

“We could not turn off the water until we were sure the fire was out,” Adkins said.

“Several crews were checking every floor to insure the building was safe.”

Adkins said the building sustained “extensive” water damage. Cost estimates were not immediately available.

Mignon Tower was erected in 1967. It has been closed for renovation. The building houses 300 students during the regular school year.

#####

News

University Communications

Pauline Young, Director

www.moreheadstate.edu

Morehead State University

UPO Box 1100

Morehead, KY 40351-1689

(606) 783-2030

June 4, 2002

FOR IMMEDIATE RELEASE

MOREHEAD, Ky.---Morehead State University's Board of Regents has approved a \$92.1 million operating budget for 2002-2003, contingent on the adoption of a biennial budget by the state legislature.

The Regents also granted President Ronald G. Eaglin a new, four-year contract and raised his salary from \$170,000 to \$176,000, an increase of 3.4 percent. MSU's chief executive officer since 1992, Dr. Eaglin has the second longest tenure in that office.

The salary pool for MSU's employees for 2002-2003 is 3.8 percent with an additional four percent in fringe benefits, primarily medical insurance.

MSU students will see a rise in tuition and student activities costs beginning with the fall semester. Tuition for full-time resident undergraduate students has been established at \$1,212 with student fees set at \$250, for a total of \$1,463. With residence hall improvements including the next phase of the sprinkler system a priority, the average rate for on-campus housing is \$1,079, up from \$990 last year.

Demand for the University's online Masters of Business Administration (MBA) degree has resulted in a separate tuition rate for that degree program. Resident MBA students will pay \$1,917, compared to \$2,817 for non-residents. Part-time resident and non-resident students coming into the program will pay \$213 and \$313, respectively, per credit hour.

In other business, the Board designated the Kentucky Center for Traditional Music, Inc., as an affiliated corporation, the same as the Kentucky Folk Art Center, Inc.

For service to the University, commendations were presented to Dr. Lynne Fitzgerald, professor of health, physical education and recreation, who served as the faculty regent since 1999, and Brian Martin of Grethel, outgoing president of the Student Government Association who served one year as the student regent.

The Regents were informed that WMKY Radio will become the flagship station of MSU's new public radio network. Effective July 1, the hookup will be identified as Morehead State Public Radio with FM transmitters in Rowan, Owsley and Martin counties.

####

Photo

University Communications

Pauline Young, Director

www.moreheadstate.edu

Morehead State University

UPO Box 1100

Morehead, KY 40351-1689

(606) 783-2030

THANKS FOR SERVICE TO MSU

Morehead State University's Board of Regents adopted a resolution commending Dr. Lynne Fitzgerald of Lexington for service to the University as the faculty regent since 1999. The presentation was made by Board chair Buckner Hinkle Jr. of Lexington. Dr. Fitzgerald is a professor of health, physical education and recreation.

(MSU photo by Tim Holbrook)

6-4-02py

MSU is an affirmative action, equal opportunity educational institution.



Photo

University Communications

Pauline Young, Director

www.moreheadstate.edu

Morehead State University

UPO Box 1100

Morehead, KY 40351-1689

(606) 783-2030

THANKS FOR SERVICE TO MSU

Morehead State University's Board of Regents adopted a resolution commending Brian Martin of Grethel, left, for service to the University as a student regent and president of the Student Government Association for 2001-2002. The presentation was made by Board chair Buckner Hinkle Jr. of Lexington. Martin is the son of Jerry and Linda Martin.

(MSU photo by Tim Holbrook)

6-4-02py

MSU is an affirmative action, equal opportunity educational institution.



Photo

University Communications

Pauline Young, Director

www.moreheadstate.edu

Morehead State University

UPO Box 1100

Morehead, KY 40351-1689

(606) 783-2030

NURSING PINNING CEREMONY HELD AT MSU

Morehead State University recently honored students in the Department of Nursing and Allied Health Sciences who had completed degree requirements this spring for the baccalaureate (BSN) and associate (ADN) degree programs in nursing. Those honored included, from left, Tracey Hannah of **Flatwoods**, BSN; and Amy Castle of **Russell**, BSN.

(MSU photo by Tim Holbrook)

5-24-02trt

MSU is an affirmative action, equal opportunity educational institution.



Photo

University Communications

Pauline Young, Director

www.moreheadstate.edu

Morehead State University

UPO Box 1100

Morehead, KY 40351-1689

(606) 783-2030

NURSING PINNING CEREMONY HELD AT MSU

Morehead State University recently honored students in the Department of Nursing and Allied Health Sciences who had completed degree requirements this spring for the baccalaureate (BSN) and associate (ADN) degree programs in nursing. Those honored included Laurie Denise Miller of Owingsville, BSN.

(MSU photo by Tim Holbrook)

5-24-02trt

MSU is an affirmative action, equal opportunity educational institution.



Photo

University Communications

Pauline Young, Director

www.moreheadstate.edu

Morehead State University

UPO Box 1100

Morehead, KY 40351-1689

(606) 783-2030

NURSING PINNING CEREMONY HELD AT MSU

Morehead State University recently honored students in the Department of Nursing and Allied Health Sciences who had completed degree requirements this spring for the baccalaureate (BSN) and associate (ADN) degree programs in nursing. Those honored included, from left, Erica Faye Haller of **Ashland**, BSN; Ruth Nelson of **Greenup**, ADN; and Cindy Richmond of **Vanceburg**, ADN.

(MSU photo by Tim Holbrook)

5-24-02trt

MSU is an affirmative action, equal opportunity educational institution.



Photo

University Communications

Pauline Young, Director

www.moreheadstate.edu

Morehead State University

UPO Box 1100

Morehead, KY 40351-1689

(606) 783-2030

NURSING PINNING CEREMONY HELD AT MSU

Morehead State University recently honored students in the Department of Nursing and Allied Health Sciences who had completed degree requirements this spring for the baccalaureate (BSN) and associate (ADN) degree programs in nursing. Those honored included Cathy Griffith of **Morehead, ADN.**

(MSU photo by Tim Holbrook)

5-24-02trt

MSU is an affirmative action, equal opportunity educational institution.

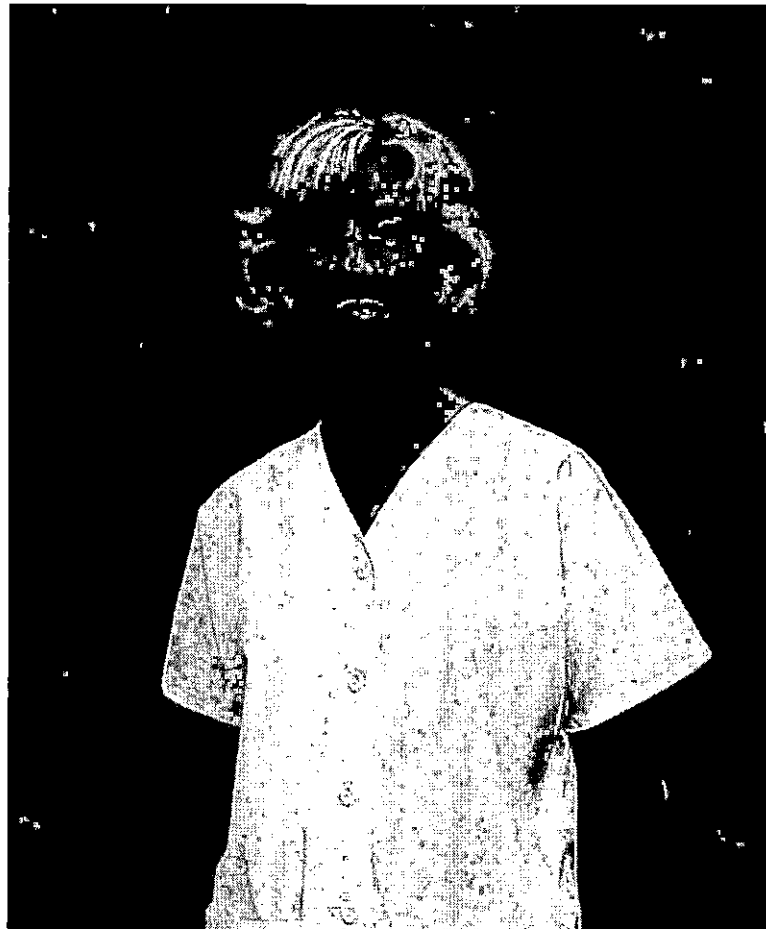

Photo

University Communications

Pauline Young, Director

www.moreheadstate.edu

Morehead State University

UPO Box 1100

Morehead, KY 40351-1689

(606) 783-2030

NURSING PINNING CEREMONY HELD AT MSU

Morehead State University recently honored students in the Department of Nursing and Allied Health Sciences who had completed degree requirements this spring for the baccalaureate (BSN) and associate (ADN) degree programs in nursing. Those honored included Jamie Deel of **Clearfield, ADN.**

(MSU photo by Tim Holbrook)

5-24-02trt

MSU is an affirmative action, equal opportunity educational institution.



NURSING PINNING CEREMONY HELD AT MSU

Morehead State University recently honored students in the Department of Nursing and Allied Health Sciences who had completed degree requirements this spring for the baccalaureate (BSN) and associate (ADN) degree programs in nursing. Those honored included, from left, Delilah Collins of **Clearfield**, ADN; Bethany Parker Donehue of **Olive Hill**, BSN; Melissa Rhoden Mahaney of **Grayson**, BSN; Rachel Elizabeth Mullis of **Olive Hill**, BSN; Cynthia Pitts of **Mt. Sterling**, ADN; and Regina Webb of **Olive Hill**, ADN.

(MSU photo by Tim Holbrook)

5-24-02trt

MSU is an affirmative action, equal opportunity educational institution.



Photo

University Communications

Pauline Young, Director

www.moreheadstate.edu

Morehead State University

UPO Box 1100

Morehead, KY 40351-1689

(606) 783-2030

NURSING PINNING CEREMONY HELD AT MSU

Morehead State University recently honored students in the Department of Nursing and Allied Health Sciences who had completed degree requirements this spring for the baccalaureate (BSN) and associate (ADN) degree programs in nursing. Those honored included Georgia Ensor of Morehead, ADN.

(MSU photo by Tim Holbrook)

5-24-02

MSU is an affirmative action, equal opportunity educational institution.

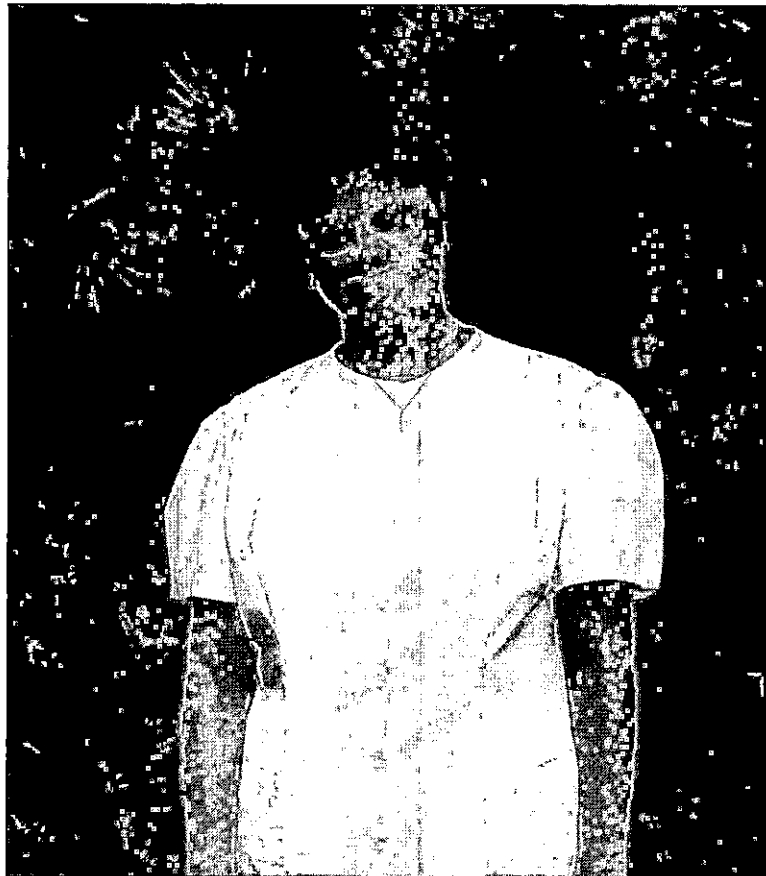

Photo

University Communications

Pauline Young, Director

www.moreheadstate.edu

Morehead State University

UPO Box 1100

Morehead, KY 40351-1689

(606) 783-2030

NURSING PINNING CEREMONY HELD AT MSU

Morehead State University recently honored students in the Department of Nursing and Allied Health Sciences who had completed degree requirements this spring for the baccalaureate (BSN) and associate (ADN) degree programs in nursing. Those honored included Tammy Weddington of **Sandy Hook**, ADN.

(MSU photo by Tim Holbrook)

5-24-02

MSU is an affirmative action, equal opportunity educational institution.

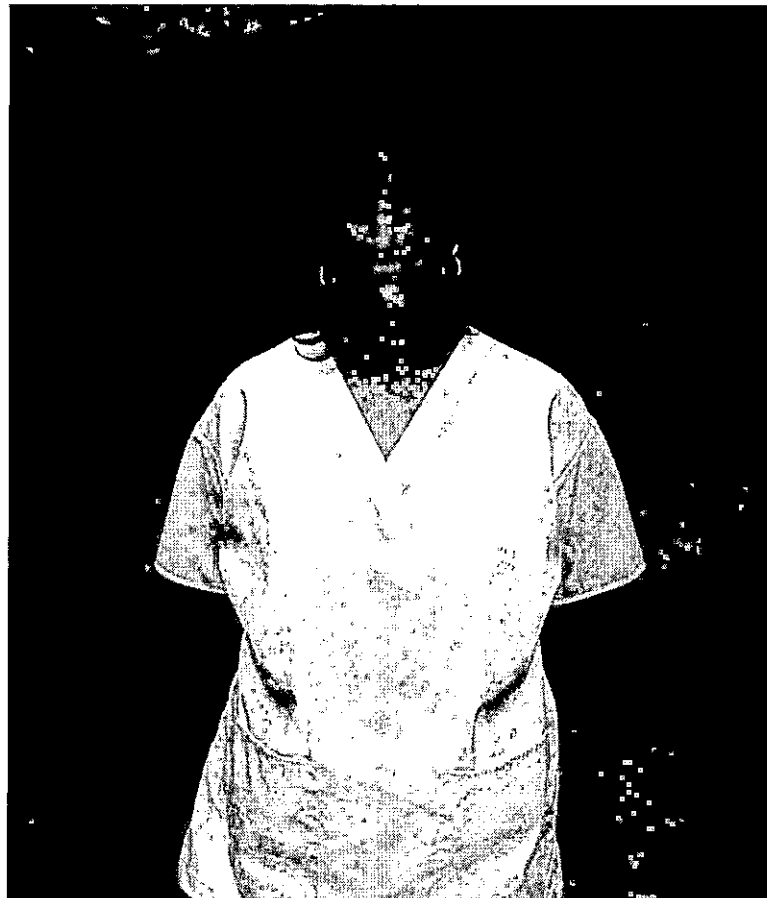

NURSING PINNING CEREMONY HELD AT MSU

Morehead State University recently honored students in the Department of Nursing and Allied Health Sciences who had completed degree requirements this spring for the baccalaureate (BSN) and associate (ADN) degree programs in nursing. Those honored included from left: Amber Ann Applegate of **Tollesboro**, BSN; Leigh Ann Applegate of **Flemingsburg**, BSN; Lisa Conley of **Wallingford**, ADN; Jennifer Holly Sims of **Flemingsburg**, BSN.

(MSU photo by Tim Holbrook)

5-24-02

MSU is an affirmative action, equal opportunity educational institution.



Photo

University Communications

Pauline Young, Director

www.moreheadstate.edu

Morehead State University

UPO Box 1100

Morehead, KY 40351-1689

(606) 783-2030

NURSING PINNING CEREMONY HELD AT MSU

Morehead State University recently honored students in the Department of Nursing and Allied Health Sciences who had completed degree requirements this spring for the baccalaureate (BSN) and associate (ADN) degree programs in nursing. Those honored included from left: Heather Susanne Conn of **Winchester**, BSN; Jason Phillip Damron of **Weeksbury**, BSN; Kathryn King Fultz of **Wayland**, BSN; Jennifer Nashae McKinney of **Harold**, BSN; and Vickie Lynn Stephens of **Prestonsburg**, BSN.

(MSU photo by Tim Holbrook)

5-24-02

MSU is an affirmative action, equal opportunity educational institution.



Photo

University Communications

Pauline Young, Director

www.moreheadstate.edu

Morehead State University

UPO Box 1100

Morehead, KY 40351-1689

(606) 783-2030

NURSING PINNING CEREMONY HELD AT MSU

Morehead State University recently honored students in the Department of Nursing and Allied Health Sciences who had completed degree requirements this spring for the baccalaureate (BSN) and associate (ADN) degree programs in nursing. Those honored included, from left, Amy Denise Castle of **Russell**, BSN; Tracey Renae Hannah of **Flatwoods**, BSN; and Ruth Nelson of **Greenup**, ADN.

(MSU photo by Tim Holbrook)

5-24-02trt

MSU is an affirmative action, equal opportunity educational institution.



Photo

University Communications

Pauline Young, Director

www.moreheadstate.edu

Morehead State University

UPO Box 1100

Morehead, KY 40351-1689

(606) 783-2030

NURSING PINNING CEREMONY HELD AT MSU

Morehead State University recently honored students in the Department of Nursing and Allied Health Sciences who had completed degree requirements this spring for the baccalaureate (BSN) and associate (ADN) degree programs in nursing. Those honored included Rachel Elizabeth Tomes Mullis of **Olive Hill**, BSN.

(MSU photo by Tim Holbrook)

5-24-02

MSU is an affirmative action, equal opportunity educational institution.

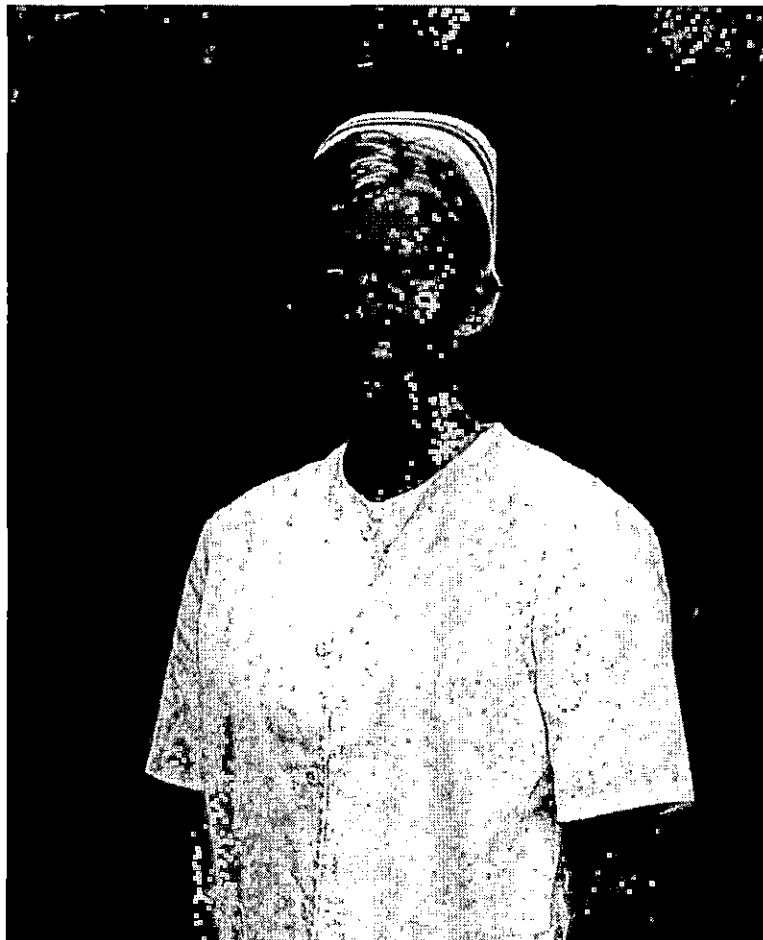

Photo

University Communications

Pauline Young, Director

www.moreheadstate.edu

Morehead State University

UPO Box 1100

Morehead, KY 40351-1689

(606) 783-2030

NURSING PINNING CEREMONY HELD AT MSU

Morehead State University recently honored students in the Department of Nursing and Allied Health Sciences who had completed degree requirements this spring for the baccalaureate (BSN) and associate (ADN) degree programs in nursing. Those honored included Brandi Michelle Little of **Shepherdsville**, BSN.

(MSU photo by Tim Holbrook)

5-24-02

MSU is an affirmative action, equal opportunity educational institution.



Photo

University Communications

Pauline Young, Director

www.moreheadstate.edu

Morehead State University

UPO Box 1100

Morehead, KY 40351-1689

(606) 783-2030

NURSING PINNING CEREMONY HELD AT MSU

Morehead State University recently honored students in the Department of Nursing and Allied Health Sciences who had completed degree requirements this spring for the baccalaureate (BSN) and associate (ADN) degree programs in nursing. Those honored included Heather Allen of Salyersville, ADN.

(MSU photo by Tim Holbrook)

5-24-02trt

MSU is an affirmative action, equal opportunity educational institution.

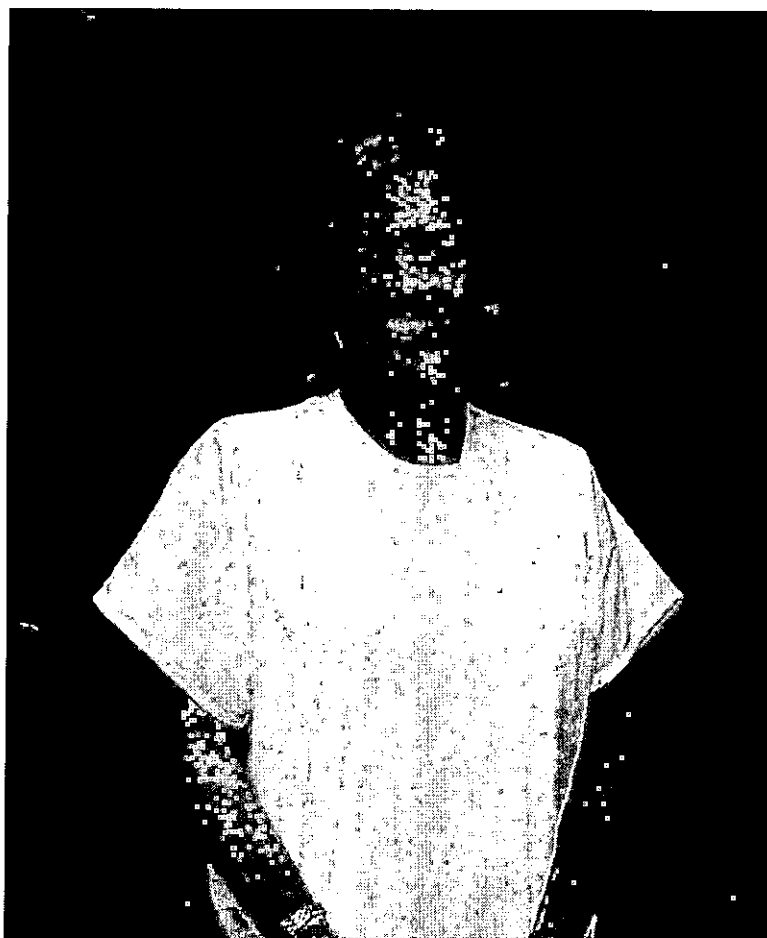

Photo

University Communications

Pauline Young, Director

www.moreheadstate.edu

Morehead State University

UPO Box 1100

Morehead, KY 40351-1689

(606) 783-2030

NURSING PINNING CEREMONY HELD AT MSU

Morehead State University recently honored students in the Department of Nursing and Allied Health Sciences who had completed degree requirements this spring for the baccalaureate (BSN) and associate (ADN) degree programs in nursing. Those honored included Veronica Ellen Curry of Eolia, BSN.

(MSU photo by Tim Holbrook)

5-24-02

MSU is an affirmative action, equal opportunity educational institution.



Photo

University Communications

Pauline Young, Director

www.moreheadstate.edu

Morehead State University

UPO Box 1100

Morehead, KY 40351-1689

(606) 783-2030

NURSING PINNING CEREMONY HELD AT MSU

Morehead State University recently honored students in the Department of Nursing and Allied Health Sciences who had completed degree requirements this spring for the baccalaureate (BSN) and associate (ADN) degree programs in nursing. Those honored included from left: Amber Ann Applegate of **Tollesboro**, BSN; and Delilah Collins of **Clearfield**, ADN.

(MSU photo by Tim Holbrook)

5-24-02trt

MSU is an affirmative action, equal opportunity educational institution.



Photo

University Communications

Pauline Young, Director

www.moreheadstate.edu

Morehead State University

UPO Box 1100

Morehead, KY 40351-1689

(606) 783-2030

NURSING PINNING CEREMONY HELD AT MSU

Morehead State University recently honored students in the Department of Nursing and Allied Health Sciences who had completed degree requirements this spring for the baccalaureate (BSN) and associate (ADN) degree programs in nursing. Those honored included Amy Jones of **Morehead, ADN.**

(MSU photo by Tim Holbrook)

5-24-02trt

MSU is an affirmative action, equal opportunity educational institution.



Photo

University Communications

Pauline Young, Director

www.moreheadstate.edu

Morehead State University

UPO Box 1100

Morehead, KY 40351-1689

(606) 783-2030

NURSING PINNING CEREMONY HELD AT MSU

Morehead State University recently honored students in the Department of Nursing and Allied Health Sciences who had completed degree requirements this spring for the baccalaureate (BSN) and associate (ADN) degree programs in nursing. Those honored included from left: Jamie Lea Maynard of **Salt Lick**, BSN; and Lewis Williamson of **Louisa**, BSN.

(MSU photo by Tim Holbrook)

5-24-02

MSU is an affirmative action, equal opportunity educational institution.



Photo

University Communications

Pauline Young, Director

www.moreheadstate.edu

Morehead State University

UPO Box 1100

Morehead, KY 40351-1689

(606) 783-2030

NURSING PINNING CEREMONY HELD AT MSU

Morehead State University recently honored students in the Department of Nursing and Allied Health Sciences who had completed degree requirements this spring for the baccalaureate (BSN) and associate (ADN) degree programs in nursing. Those honored included from left: Heather Allen of **Salyersville**, ADN; Phyllis Isaac Martin of **Owingsville**, BSN; and Tina Salyer of **Morehead**, ADN.

(MSU photo by Tim Holbrook)

5-24-02trt

MSU is an affirmative action, equal opportunity educational institution.



NURSING PINNING CEREMONY HELD AT MSU

Morehead State University recently honored students in the Department of Nursing and Allied Health Sciences who had completed degree requirements this spring for the baccalaureate (BSN) and associate (ADN) degree programs in nursing. Those honored included from left: Jamie Deel of **Clearfield**, ADN; Amy Jones of **Morehead**, ADN; Laurie Denise Miller of **Owingsville**, BSN; and Cynthia Pitts of **Mt. Sterling**, ADN.

(MSU photo by Tim Holbrook)

5-24-02trt

MSU is an affirmative action, equal opportunity educational institution.



Photo

University Communications

Pauline Young, Director

www.moreheadstate.edu

Morehead State University

UPO Box 1100

Morehead, KY 40351-1689

(606) 783-2030

NURSING PINNING CEREMONY HELD AT MSU

Morehead State University recently honored students in the Department of Nursing and Allied Health Sciences who had completed degree requirements this spring for the baccalaureate (BSN) and associate (ADN) degree programs in nursing. Those honored included Melissa Smith Frederick of **Morehead**, BSN.

(MSU photo by Tim Holbrook)

5-24-02

MSU is an affirmative action, equal opportunity educational institution.

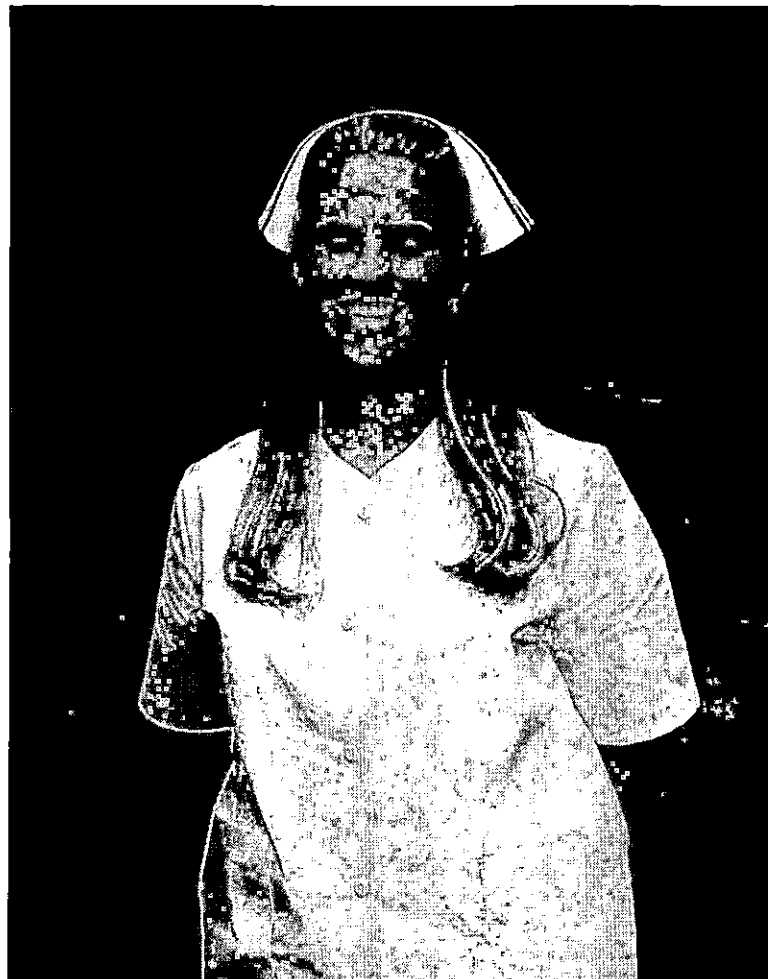

Photo

University Communications

Pauline Young, Director

www.moreheadstate.edu

Morehead State University

UPO Box 1100

Morehead, KY 40351-1689

(606) 783-2030

NURSING PINNING CEREMONY HELD AT MSU

Morehead State University recently honored students in the Department of Nursing and Allied Health Sciences who had completed degree requirements this spring for the baccalaureate (BSN) and associate (ADN) degree programs in nursing. Those honored included, from left, Barbara Combs Adams of **Delphia**, BSN; and Randol Brown of **Morehead**, ADN.

(MSU photo by Tim Holbrook)

5-24-02

MSU is an affirmative action, equal opportunity educational institution.



Photo

University Communications

Pauline Young, Director

www.moreheadstate.edu

Morehead State University

UPO Box 1100

Morehead, KY 40351-1689

(606) 783-2030

NURSING PINNING CEREMONY HELD AT MSU

Morehead State University recently honored students in the Department of Nursing and Allied Health Sciences who had completed degree requirements this spring for the baccalaureate (BSN) and associate (ADN) degree programs in nursing. Those honored included, from left, Marissa Harrison Coleman of **Belcher**, BSN; and Christopher R. Scott of **Morehead**, BSN.

(MSU photo by Tim Holbrook)

5-24-02trt

MSU is an affirmative action, equal opportunity educational institution.



Photo

University Communications

Pauline Young, Director

www.moreheadstate.edu

Morehead State University

UPO Box 1100

Morehead, KY 40351-1689

(606) 783-2030

NURSING PINNING CEREMONY HELD AT MSU

Morehead State University recently honored students in the Department of Nursing and Allied Health Sciences who had completed degree requirements this spring for the baccalaureate (BSN) and associate (ADN) degree programs in nursing. Those honored included Ruth Nelson of **Greenup**, ADN.

(MSU photo by Tim Holbrook)

5-24-02

MSU is an affirmative action, equal opportunity educational institution.

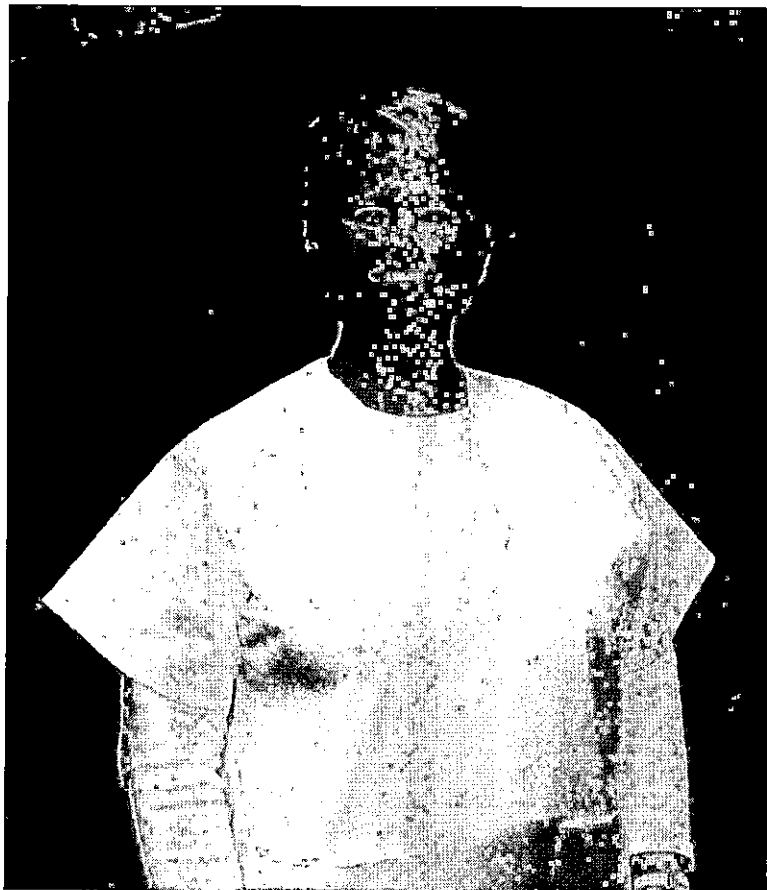

Photo

University Communications

Pauline Young, Director

www.moreheadstate.edu

Morehead State University

UPO Box 1100

Morehead, KY 40351-1689

(606) 783-2030

NURSING PINNING CEREMONY HELD AT MSU

Morehead State University recently honored students in the Department of Nursing and Allied Health Sciences who had completed degree requirements this spring for the baccalaureate (BSN) and associate (ADN) degree programs in nursing. Those honored included Georgia Ensor of **Morehead, ADN.**

(MSU photo by Tim Holbrook)

5-24-02

MSU is an affirmative action, equal opportunity educational institution.

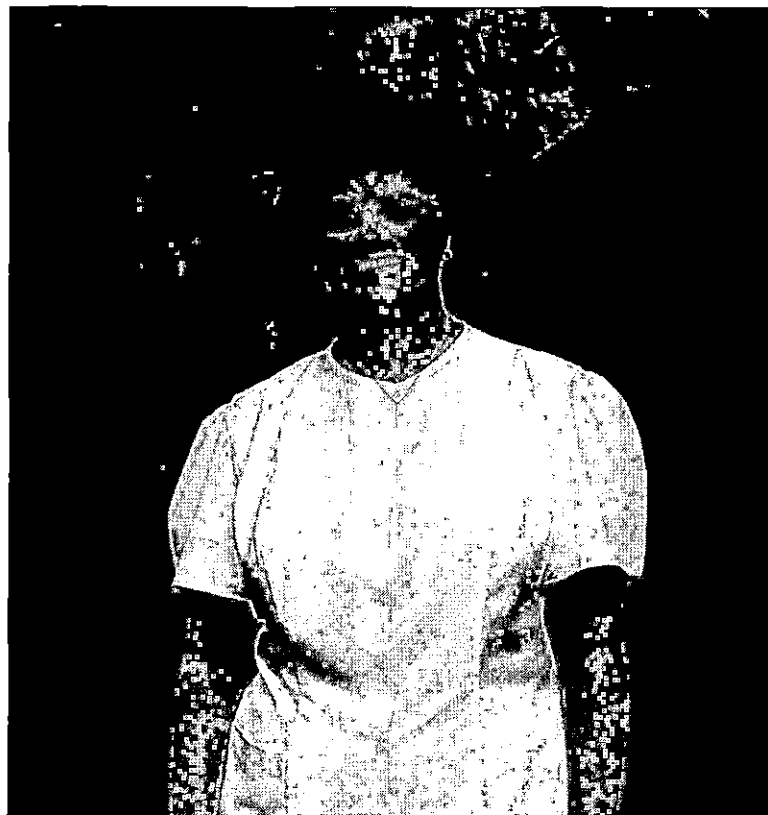

NURSING PINNING CEREMONY HELD AT MSU

Morehead State University recently honored students in the Department of Nursing and Allied Health Sciences who had completed degree requirements this spring for the baccalaureate (BSN) and associate (ADN) degree programs in nursing. Those honored included, from left, Delilah Collins of Clearfield, ADN; Jamie Deel of **Clearfield**, ADN; Bethany Parker Donehue of **Olive Hill**, BSN; Georgia Ensor of **Morehead**, ADN; Nichole Gifford of **Morehead**, ADN; Robert Wayne Goldy of **Morehead**, BSN; Cathy Griffith of **Morehead**, ADN; Amy Jones of **Morehead**, ADN; Cindy Richmond of **Vanceburg**, ADN; and Carrie Anne Walker of **Morehead**, BSN.

(MSU photo by Tim Holbrook)

5-24-02trt

MSU is an affirmative action, equal opportunity educational institution.

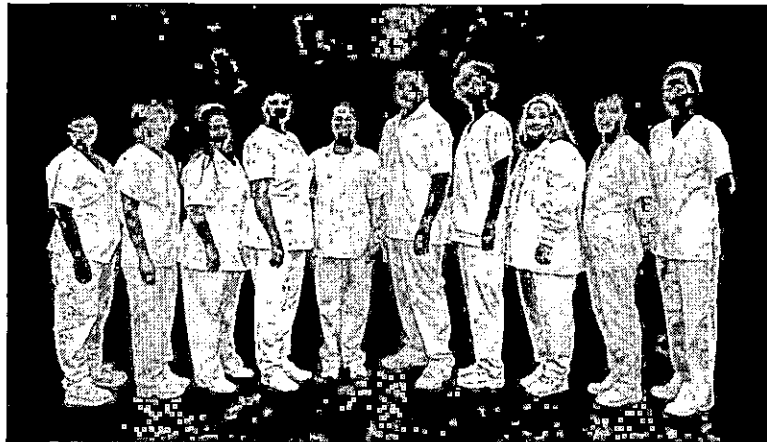

Photo

University Communications

Pauline Young, Director

www.moreheadstate.edu

Morehead State University

UPO Box 1100

Morehead, KY 40351-1689

(606) 783-2030

NURSING PINNING CEREMONY HELD AT MSU

Morehead State University recently honored students in the Department of Nursing and Allied Health Sciences who had completed degree requirements this spring for the baccalaureate (BSN) and associate (ADN) degree programs in nursing. Those honored included Edwina Tapley of Jeffersonville, BSN.

(MSU photo by Tim Holbrook)

5-24-02trt

MSU is an affirmative action, equal opportunity educational institution.



News

University Communications

Pauline Young, Director

www.moreheadstate.edu

Morehead State University

UPO Box 1100

Morehead, KY 40351-1689

(606) 783-2030

June 5, 2002

FOR IMMEDIATE RELEASE

MOREHEAD, Ky.---A Morehead State University sophomore bowled her way to a Professional Women's Bowling Association Collegiate/Pro Bowling Doubles title this weekend on national television.

Melissa Brownie of **Chester, Va.**, partnered with professional bowler Kendra Gaines of Sebring, Fla., to claim the doubles title on ESPN Sunday, June 3, in Rockford, Ill.

Gaines tossed strikes in the eighth and tenth frames while Brownie struck in the ninth to win 214-196 over Michelle Feldman of Skaneateles, N.Y., and April Ellis of Jackson, Tenn.

"This was such a great week for all the college bowlers," Brownie told a reporter for College Bowling USA. "We learned so much from the pros in this tournament. They're all such wonderful competitors. I had a great week with Kendra."

The duo was seeded third in the tournament, defeating the reigning Professional Women's Bowling Association Player of the Year, Carolyn Dorin-Ballard, to advance to the championship game.

Gaines will receive \$10,500 in prize money for the title while Brownie wins \$5,000 in scholarship funds.

Brownie had momentum heading into the tournament, having recently helped the MSU Lady Eagles claim the 2002 Intercollegiate Bowling Championship in Buffalo, N.Y., two months ago. That victory marked the third time in the past five years that the Lady Eagles have won the national collegiate title.

Highlights from the PWBA Women's Collegiate/Pro Doubles Challenge are scheduled to air on ESPN2 at 8 p.m. on Monday, June 10.

#####

dlb

News

University Communications

Pauline Young, Director

www.moreheadstate.edu

Morehead State University

UPO Box 1100

Morehead, KY 40351-1689

(606) 783-2030

June 5, 2002

FOR IMMEDIATE RELEASE

MOREHEAD, Ky.---Twenty-two freshmen at Morehead State University were recognized for their academic achievement during the annual spring banquet of the Honor Society of Phi Kappa Phi.

Among the freshmen honored for attaining a 4.0 grade point average were:

*Brandy N. Adams of **Isom**. The daughter of Andy and Jennifer Adams, she is an accounting major and active in the Honors Program, Academic Honors Student Association and the Leadership Development Program.

*Michael Adkins of **Morehead**. The son of JoAnn Stevens, he is a sophomore.

*Alison Darrell of **Carlisle**. The daughter of David and Pricy Darrell, she is a criminology major and a member of Gamma Phi Beta social sorority.

*Kristen Donaldson of **Mt. Sterling**. She is the daughter of Sandy and Rob Fields and Greg Donaldson.

*Jessica Given of **South Williamson**. She is the daughter of Jeffery Given.

*James Gullet of **Morehead**. The son of John and Sandra Gullett, he is a biology major and active in the American Chemical Society and the Leadership Development Program.

*Brittany Hamilton of **Carlisle, Ohio**. The daughter of Terri Boy and Greg Hamilton, she is a middle school education major. She is active in the Baptist Student Union, the work-study program and intramural basketball.

*Sarah Harris of **Ashland**. The daughter of Fred and Ginger Harris, she is a biology major and active in Gamma Beta Phi honor society, the Baptist Student Union and Fairview Baptist Church.

*Holly Hatton of **Winchester**. The daughter of Greg and Lois Hatton, she is active in the Honors Program, Leadership Development Program and the Baptist Student Union.

*Phillip Hogg of **Morehead**. The son of Phil and Janet Hogg, he participates in the Methodist Student Center.

*Kevin S. Jennings of **Frankfort**. The son of William and Diane Jennings, he is an electronic media production and management major.

(MORE)

*Andrew V. Kruer III of **Floyds Knobs, Ind.** The son of Andrew Jr. and Kimberly Kruer, he is a biology major. He participates in the Honors Program, Academic Honors Student Association, and the MSU Pre-Veterinary Club.

*Ben Manning of **Bethel, Ohio.** The son of Curtis and Sharee Manning, he is a communications major and participates in the Academic Honors Program.

*Heather Miller of **Ashland.** The daughter of David and Rene' Miller, she is an English major and participates at the Baptist Student Union.

*Brad Morgan of **Maysville.** The son of Mr. and Mrs. Charles Morgan, he is a pre-pharmacy/chemistry major.

*Jessica C. Pasley of **Winchester.** The daughter of James C. and Jackie Pasley, she is a communications major and participates in the Leadership Development Program, Academic Honors Program and the Baptist Student Union.

*Shannon Patterson of **Aurora, Ind.** The daughter of Frederick and Diane Patterson, she is a journalism major and participates in the University Chorus, Regents Hall Council, Methodist Student Center and Trail Blazer, where she is arts and entertainment editor.

*Heather Piccirillo of **Morehead,** the daughter of Sam and Karen Piccirillo.

*Matthew R. Preece of **Ft. Wright.** The son of Kevin and Megan Preece, he is a history major.

*Melinda Rose of **Morning View.** The daughter of Robert and Peggy Rose, she is a radiological sciences major and active at the Newman Center, the Honors Program and Sigma Sigma social sorority.

*Rachel Smith of **Lexington.** She is active in the Baptist Student Union, Honors Program and the Leadership Development Program.

*Dawn Skees of **La Grange.** The daughter of Mr. and Mrs. Douglas A. Skees, she is a biology/chemistry major and active in the Honors Program and the Leadership Development Program.

####

trt

Photo

University Communications

Pauline Young, Director

www.moreheadstate.edu

Morehead State University

UPO Box 1100

Morehead, KY 40351-1689

(606) 783-2030

PHI KAPPA PHI FRESHMAN HONOREES

Morehead State University recognized 22 freshmen for their academic achievement during the annual spring banquet of the Honor Society of Phi Kappa Phi. Among those honored was Alison Darrell of **Carlisle**. The daughter of David and Pricy Darrell, she is a criminology major and a member of Gamma Phi Beta sorority.

(MSU photo by Tim Holbrook)

5-20-02trt

MSU is an affirmative action, equal opportunity educational institution.

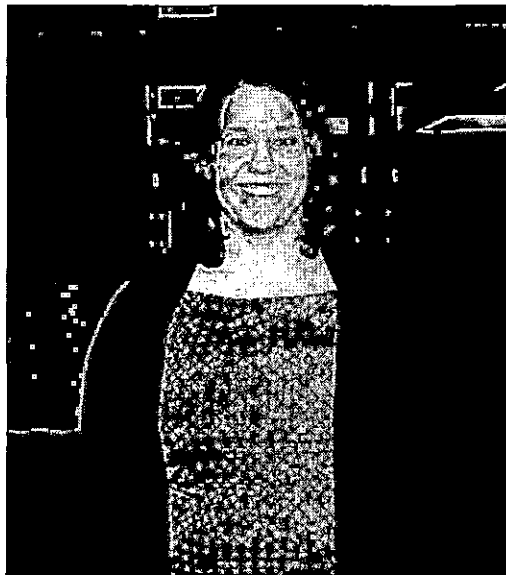

Photo

University Communications

Pauline Young, Director

www.moreheadstate.edu

Morehead State University

UPO Box 1100

Morehead, KY 40351-1689

(606) 783-2030

PHI KAPPA PHI FRESHMAN HONOREES

Morehead State University recognized 22 freshmen for their academic achievement during the annual spring banquet of the Honor Society of Phi Kappa Phi. Among those honored were, from left, Michael Adkins and James Gullett, both of **Morehead**.

(MSU photo by Tim Holbrook)

5-20-02trt

MSU is an affirmative action, equal opportunity educational institution.

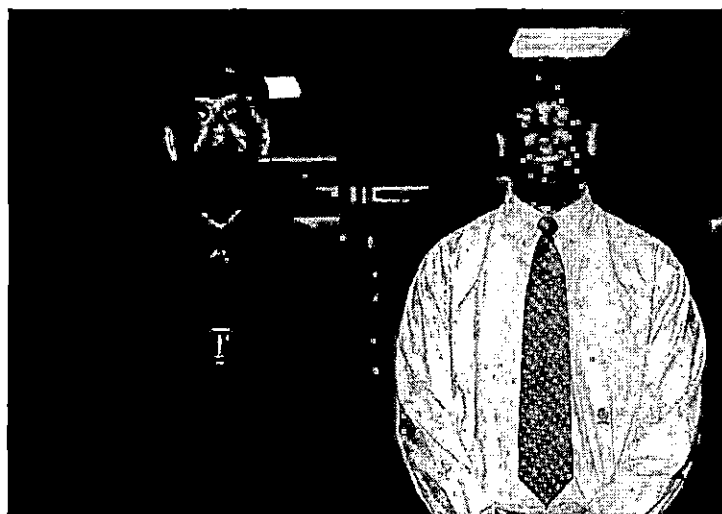

Photo

University Communications

Pauline Young, Director

www.moreheadstate.edu

Morehead State University

UPO Box 1100

Morehead, KY 40351-1689

(606) 783-2030

PHI KAPPA PHI FRESHMAN HONOREES

Morehead State University recognized 22 freshmen for their academic achievement during the annual spring banquet of the Honor Society of Phi Kappa Phi. Among those recognized were, from left, Shannon Paterson of **Aurora, Ind.**, Ben Manning of **Bethel, Ohio**, and Brittany Hamilton of **Carlisle, Ohio**.

(MSU photo by Tim Holbrook)

5-20-02trt

MSU is an affirmative action, equal opportunity educational institution.

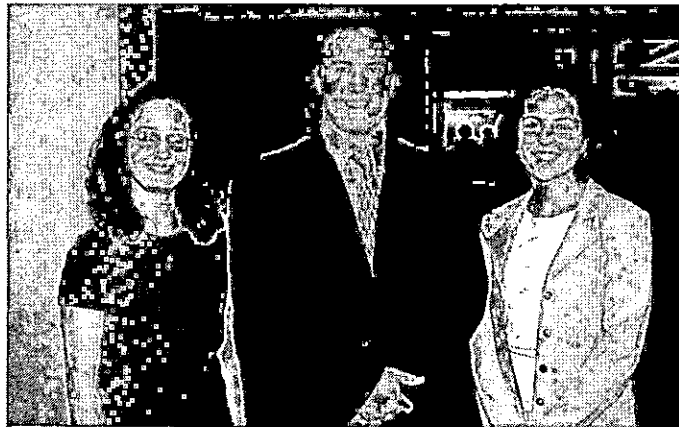

News

University Communications

Pauline Young, Director

www.moreheadstate.edu

Morehead State University

UPO Box 1100

Morehead, KY 40351-1689

(606) 783-2030

June 6, 2002

FOR IMMEDIATE RELEASE

MOREHEAD, Ky.---Revive the skills of your Kentucky ancestors by learning the crafts of traditional broom making and woodcarving at Morehead State University's 26th annual Appalachian Celebration, which runs June 23-29.

Self-taught woodcarving expert Willis Bond of Olive Hill will give demonstrations on Tuesday, June 25, and Thursday, June 27, from 9 a.m. until noon and from 1-3 p.m.

Bond will cover topics such as sweet potato carving, carving wood spirits from tree bark, carving Santa Claus ornaments from Basswood and carving safety. Sponsored by the Kentucky Department of Agriculture, the classes will take place on the lawn of the Laughlin Health Building on campus.

There is a \$5 charge for materials and space is limited to 15 people, so reservations are necessary. Participants must be at least 18 years of age. To reserve a space, contact Georgia Sammons Grigsby, celebration coordinator, by calling (606) 783-2204.

Kentucky's "Broomlady" Donna J. Williams will be on hand Friday, June 28, to teach visitors how to make old-fashioned "cobweb" brooms. A 4th generation traditional broom-maker, she will demonstrate the techniques of her Kentucky ancestors from 10 a.m. until 4 p.m. on the lawn of the Laughlin Health Building.

MSU's Appalachian Celebration was selected as one of the state's "Top Ten" spring festivals by the Kentucky Tourism Council. This year's "Art & Soul" theme commemorates East Kentucky's rich mountain heritage of music, dance, crafts, storytelling, book signing and scholarly presentations.

Information is available online at www.appalachiancelebration.org or from Grigsby at (606) 783-2204.

####

dlb

News

University Communications

Pauline Young, Director

www.moreheadstate.edu

Morehead State University

UPO Box 1100

Morehead, KY 40351-1689

(606) 783-2030

June 6, 2002

FOR IMMEDIATE RELEASE

MOREHEAD, Ky.---Learn about the fascinating industry of bee farming during Morehead State University's Appalachian Celebration, which runs June 23-29.

Phil Craft, Kentucky's state apiarist, will conduct a workshop from 2-4 p.m. on Monday, June 24, on the lawn of the Laughlin Health Building on campus. Craft coordinates information services, networking and disease/pest control data for beekeepers across the state.

Topics for the class will include how to set up and maintain a hive, locating suitable places for a bee farm, commercial pollination, honey and beeswax production and how to use honey bees to increase your own vegetable and fruit production.

The class is sponsored by the Kentucky Department of Agriculture.

Historically, beekeeping has steadily declined in the United States since the 1940s, but Kentucky's honey crop for 2001 was one of the best in recent years. Many beekeepers across the state reported 50 to 100 percent increases in their yields. Nationwide, about 600 beekeepers operate approximately three million hives to produce 75% of the U.S. honey crop.

Bee farming is one of many classes being offered during MSU's 26th annual Appalachian Celebration, which was selected by the Kentucky Tourism Council as one of the state's "Top Ten" spring festivals. This year's "Art & Soul" theme commemorates East Kentucky's rich mountain heritage of music, dance, crafts, storytelling, book signing and scholarly presentations.

Additional festival information is available online at www.appalachiancelebration.org or by contacting Georgia Sammons Grigsby, celebration coordinator, by calling (606) 783-2204.

#####

dlb

News

University Communications

Pauline Young, Director

www.moreheadstate.edu

Morehead State University

UPO Box 1100

Morehead, KY 40351-1689

(606) 783-2030

June 6, 2002

FOR IMMEDIATE RELEASE

MOREHEAD, Ky.---A new branch of extinct marine life has an official name and a chapter in the history of life on Earth thanks to the lifelong work of a Morehead State University researcher.

An article in the May 2002 issue of the "Journal of Paleontology" describes a new genus and species, or subgroup, of shelled aquatic life called *Masonoceras*, named in honor of Charles E. Mason, MSU associate professor of geoscience. The article was written by Mason's colleagues, David M. Work of the Cincinnati Museum Center and Dr. Walter L. Manger of the University of Arkansas.

"Most times, researchers will have a species named after them, but it's pretty rare to have an entire genus named after you," said Mason.

The *Masonoceras* genus contains several species of ammonoids distinguished by unique features of their shells. Ammonoids are a group of extinct marine creatures with straight or coiled shells, related to the modern-day octopus, squid and chambered nautilus. Their fossilized remains are found in marine rocks around the world dating from more than 400 million years ago to the time that dinosaurs became extinct about 65 million years ago. Mostly predatory, these tentacled animals could swim at varying depths and propel themselves by regulating the amount of air in the chambers of their shells.

While members of this new genus have been identified as far away as Australia, the main species has been named *Masonoceras kentuckiense*, or "Mason's ammonoid from Kentucky."

"I found the first one in Rowan County in the late 1970s while I was working on my master's degree," Mason said. "I've discovered many more in Rowan County along with some in Bath County and parts of southern Ohio. Due to the abundance of fossil ammonoids from the Lower Mississippian time period, this area is the best in the world for researching extinct ammonoids of this age interval."

Masonoceras kentuckiense thrived in this region more than 300 million years ago, when the area was part of a shallow epicontinental sea, covered by several hundred feet of water. Members of this species were small, never reaching more than three inches in diameter, but some ammonoids grew to be nearly six feet across.

A native of Lewis County, Mason earned a bachelor's degree in biology and geology from MSU and a master's degree in geology from George Washington University. He worked for the U.S. Geological Survey in Washington, D.C., for seven years before joining the University's faculty in 1982.

He has published approximately 50 papers related to his geological and paleontological research and is currently writing several more related to the study of the geologic past of this region of Kentucky.

Additional information is available from Mason at (606) 783-2166.

####

MSU is an affirmative action, equal opportunity educational institution.

News

University Communications

Pauline Young, Director

www.moreheadstate.edu

Morehead State University

UPO Box 1100

Morehead, KY 40351-1689

(606) 783-2030

June 6, 2002

FOR IMMEDIATE RELEASE

MOREHEAD, Ky.---The inviting sounds of traditional folk music will ring out for six straight days during Morehead State University's 26th annual Appalachian Celebration, which runs June 23-29.

Admission is free and all concerts will take place on the lawn of the Laughlin Health Building on campus unless specified otherwise.

The White Horse String Band takes the stage Monday, June 23, at noon for an hour of Bluegrass and folk music just like the sounds that filled the mountains decades ago. The band is made up of four men with close ties to MSU: Leo Blair, retired associate professor of music; Ron Dobler, retired English professor; Steve Rigsby, MSU graduate and retired Rowan County school teacher; and Sandy Knipp, founding director of the Kentucky Center for Traditional Music. Knipp also will receive the 2002 Appalachian Treasure Award during a ceremony and musical reception at 6 p.m.

On Tuesday, June 25, Will Parsons and the Meridian Band will perform at noon and 7 p.m.

At noon on Wednesday, June 26, the friends of the late C. Roger Lewis will perform a special concert in honor of the 1996 Appalachian Treasure Award recipient. Lewis, who died in 1998, was a renowned auctioneer, successful real estate and insurance agent and Bluegrass musician and singer.

At 7 p.m., visitors will enjoy a lively concert of traditional music with performances by J. P. Fraley, Mule Band, The Hooting Hollow Band and The White Horse String Band.

On Thursday, June 27, West Virginia's 2000 State Banjo Champion Bobby Maynard will perform at noon. Then, at 7 p.m., spectators can enjoy a concert of gospel music presented by Tony Pence, Leigh Knipp-Johnson and Sandy Knipp.

For Friday, June 28, Ann and Phil Case, who have performed old-time Appalachian songs for more than 10 years, will perform in concert at noon. They will return for a 7 p.m. recording in Duncan Recital Hall for WMKY Radio's "Americana Crossroads Live." The evening concert also will include performances by Tanya Savory, and Joe Dobbs & The 1937 Flood.

MSU's Appalachian Celebration was selected as one of the state's "Top Ten" spring festivals by the Kentucky Tourism Council. This year's "Art & Soul" theme commemorates East Kentucky's rich mountain heritage of music, dance, crafts, storytelling, book signing and scholarly presentations.

Additional information is available online at www.appalachiancelebration.org or by contacting Georgia Sammons Grigsby, celebration coordinator, by calling (606) 783-2204.

####

dlb

MSU is an affirmative action, equal opportunity educational institution.

Tips

University Communications

Pauline Young, Director

www.moreheadstate.edu

Morehead State University

UPO Box 1100

Morehead, KY 40351-1689

(606) 783-2030

HIGHLIGHTS AT MOREHEAD STATE UNIVERSITY

(June 16-22)

Monday, June 17

Registration/classes begin for Summer II; term ends July 12. Additional information: (606) 783-2008.

Kentucky Junior Livestock Expo East, Derrickson Agricultural Complex, for 4-H and FFA students in beef, dairy, sheep, swine and goat production, also June 18. Additional information: (606) 783-2662.

SBDC Workshop: "Tax Issues Facing Partnerships and Corporations," Morehead State University at Ashland, 1401 Winchester Ave., 1-3:30 p.m.; free; pre-registration necessary. Additional information: (606) 329-8011.

Wednesday, June 19

National Youth Sports Program, for 10-16 year olds, through July 26. Additional information: (606) 783-2259.

Saturday, June 22

Student Orientation, Advising and Registration (SOAR), Adron Doran University Center, 9 a.m.; also June 28. Additional information: (606) 783-2000 or (800) 585-6781.

####

6-7-02sas

Tips

University Communications

Pauline Young, Director

www.moreheadstate.edu

Morehead State University

UPO Box 1100

Morehead, KY 40351-1689

(606) 783-2030

JULY HIGHLIGHTS AT MOREHEAD STATE UNIVERSITY

July 3, "Bluegrass on the Beach," Cave Run Lake Twin Knobs beach area, free. Additional information: (606) 783-9001.

July 4, Independence Day holiday, no classes or office hours.

July 7-12, Eagle Cross Country Camp, for middle and high school students, \$215 per camper, \$200 per camper if team of five or more runners, pre-registration necessary by June 30. Additional information: (606) 780-4006.

July 10-11, 7 on 7 Football Passing Camp, for high school students, \$150 per team. Additional information: (606) 783-2151.

July 10-13, also July 23-26, Universal Cheerleaders Association camp, for middle and high school students, 8 a.m. – 8 p.m. Additional information: (800) 238-0286.

July 12-14, Run and Soar Positional Camp, for grades six through 12, \$200 for residents, \$150 for day. Additional information: (606) 783-2151.

July 13-16, also July 16-19, Volleyball Camp, for high school students, 8 a.m. – 8 p.m., \$150 for commuters, \$225 for resident/campers. Additional information: (606) 783-2122.

July 14-19, also July 21-26 and July 28-Aug. 2, Summer Band Camp, for high school students, 7 a.m. – 5 p.m. Additional information: (606) 783-2485.

July 15, Registration/classes begin for Summer III Post Session; term ends Aug. 2. Additional information: (606) 783-2008.

July 19-21, Laura Litter Champs Basketball Camp, for middle and high school students, \$150 for resident, \$375 per team up to 8 members without meals, \$500 for team up to 8 members with meals. Additional information: (606) 783-2126.

July 20, Student Orientation, Advising and Registration (SOAR), Adron Doran University Center, 9 a.m. Additional information: (606) 783-2000 or (800) 585-6781.

July 26, Concert: "Americana Crossroads Live," Duncan Recital Hall, 7:30 p.m., free; featuring Rock County. Additional information: (606) 783-2001.

July 26-28, "Bluegrass 'n More" festival, First Street in Morehead. Additional information: (606) 783-9001.

July 28-30, Eastern Cheerleaders Association, for middle and high school students, 8 a.m.-8 p.m. Additional information: (800) 940-4322.

Due to early press deadlines, some listings subject to change.

####

6-7-02sas

MSU is an affirmative action equal opportunity educational institution.

Tips

University Communications

Pauline Young, Director

www.moreheadstate.edu

Morehead State University

UPO Box 1100

Morehead, KY 40351-1689

(606) 783-2030

AUGUST HIGHLIGHTS AT MOREHEAD STATE UNIVERSITY

Aug. 5-9, Positive Soccer Skills Camp, for boys and girls aged 6-18 years, Jayne Stadium, 8:30-11:30 a.m., \$75. Additional information: (606) 783-2589.

Aug. 13, Residence halls open for fall semester, noon. Additional information: (606) 783-2060.

Aug. 14, Campuswide Convocation, location and time, TBA. Additional information: (606) 783-2002.

Aug. 14-16, Fall 2002 semester business days, class scheduling in academic departments, Aug. 15-16. Additional information: (606) 783-2000.

Aug. 15, Comedian Renee Hicks, Button Auditorium, 8:30 p.m., free. Additional information: (606) 783-2071.

Aug. 17, "Drive-In Movie," Laughlin Health Building lawn, 9:15 p.m., free. Additional information: (606) 783-3071.

Aug. 18, Student Activities Fair, Ice Cream Social/Street Dance, Combs Building Plaza, 8-11 p.m., free. Additional information: (606) 783-2071.

Aug. 21, Hypnotist Tom DeLuca, Button Auditorium, 8 p.m., free. Additional information: (606) 783-2071.

Aug. 30, Concert: "Americana Crossroads Live," Duncan Recital Hall, 7:30 p.m., free; featuring Freeman, Bell and Moulter, Cindy Bullens and Wishing Chair. Additional information: (606) 783-2001.

Aug. 31, Eagle Football: MSU vs. Cumberland, Jayne Stadium, 7 p.m. charge. Additional information: (606) 783-2020.

####

6-7-02sas

News

University Communications

Pauline Young, Director

www.moreheadstate.edu

Morehead State University

UPO Box 1100

Morehead, KY 40351-1689

(606) 783-2030

June 7, 2002

FOR IMMEDIATE RELEASE

MOREHEAD, Ky.---Jessica Lynn Cox did not have to leave the Morehead State University campus to have her work shared with the world.

A photograph taken by Cox was accepted for inclusion in the "Chronicle of Seasons," a hard-bound anthology produced by the International Library of Photography in Owings Mills, Md. in Fall 2003.

The photo, shot at the Take Back the Night anti-violence rally held on the campus earlier this year, will be included in the people segment of the publication.

"Your photograph was selected because of its unique perspective and your artistic vision. We believe it will add to the importance and appeal of this edition," said the Chronicle in notifying Cox.

Another of her works, titled "Hawaiian Sunset," has been accepted for the Spring 2003 edition of "Passing Memories" where it will be featured in the nature section.

The photograph may be viewed online at www.picture.com. The 250-page volume may be purchased from the organization's Web site.

Cox, a junior communications major, is the daughter of Darrell and Kathy Cox of **Soldier**, and granddaughter of the late Otis and Reba Caudill of Solider and Burl and the late Della Cox of Lawton. A 1999 honors graduate of West Carter High School, she is a Dean's List student at MSU and has been nominated by the United States Achievement Academy for the Honor Roll.

She has had classes in black and white photography and photojournalism and plans to pursue a career in commercial photography. Her work has been published in other venues, including the Olive Hill Times.

####

Jessica Cox



Photo

University Communications

Pauline Young, Director

www.moreheadstate.edu

Morehead State University

UPO Box 1100

Morehead, KY 40351-1689

(606) 783-2030

MSU FACULTY ARE PKP INITIATES

Morehead State University's chapter of the Honor Society of Phi Kappa Phi inducted four faculty members during its annual banquet. The new members are, front row from left, Dr. Beverly McCormick, assistant vice president for academic affairs, and Dr. Dora Ahmadi, associate professor of mathematics. Back row from left, Dr. Marshall Chapman, assistant professor of geology, and Kathryn Lewis, assistant professor of mathematics.

(MSU photo by Tim Holbrook)

5-20-02trt

MSU is an affirmative action, equal opportunity educational institution.



News

University Communications

Pauline Young, Director

www.moreheadstate.edu

Morehead State University

UPO Box 1100

Morehead, KY 40351-1689

(606) 783-2030

June 7, 2002

FOR IMMEDIATE RELEASE

MOREHEAD, Ky.---An Ohio duet known for its distinctive harmonies and reverence for old-fashioned melodies will open the next "Americana Crossroads Live" concert series on Friday, June 28, on the Morehead State University campus.

Ann and Phil Case, traditional and folk music artists, will kick off the concert, slated to begin at 7:30 p.m. at Duncan Recital Hall in Baird Music Building.

The Cases have been singing and playing music together since 1990. Their specialty is old-time Appalachian duets, parlor songs and Depression-era tunes. Additionally, they are renowned for their instrumental duets, featuring Ann on back-up guitar and Phil on any one of a variety of 1920s and 1930s vintage instruments, including clawhammer banjo, mandolin, dulcimer and guitar.

They cite their influences as the Carter Family, ragtime, traditional ballads and early country blues. Recently, the couple was awarded a grant as master artists from the Ohio Arts Council to teach Appalachian duet singing.

Critics have described Ann's voice as "distinctive, exquisitely simple and refreshing," and Phil's harmonizing vocals and accompaniment as "solidly supporting Ann's leads and his instrumental work on guitar, banjo and mandolin is tastefully done."

The Case's first compact disc, "The Springtime of Life," was released in 1996 on their own Dry Run Recordings label. Their latest, "Never Grow Old," is a 1999 release. They have performed at numerous festivals, coffeehouses and other special events and will be among the featured performers at the upcoming Appalachian Celebration at MSU which runs June 23-29.

Following the Case's performance, American singer/songwriter Tanya Savory will take the stage at 8:15 p.m. and Joe Dobbs & The 1937 Flood, a folk/blues/jazz ensemble, will perform at 9 p.m. WMKY Radio will record the program for rebroadcast at 8 p.m. Thursday, July 4.

The concert is presented by WMKY 90.3 FM and the University's Kentucky Center for Traditional Music (KCTM). Sponsors include Farmers Mercantile, Kentucky Folk Art Center, Morehead Tourism Commission, Poppy Mountain Bluegrass Festival and Root-A-Baker's Bakery and KCTM.

(MORE)

Americana Live in June
2-2-2-2-2

There is no charge to attend the concert. Doors open at 7 p.m., and the public is invited to come early and view the display tables by the performers and concert sponsors.

Additional information on the “American Crossroads Live” concert series is available by calling (606) 783-2001 or on the Web at www.wmkyradio.com.

####

sas

Photo

University Communications

Pauline Young, Director

www.moreheadstate.edu

Morehead State University

UPO Box 1100

Morehead, KY 40351-1689

(606) 783-2030

OLD-TIME MUSICIANS TO PERFORM AT MSU

Ann and Phil Case, an Ohio duet who specialize in singing old-time Appalachian tunes, will open the next concert in the "Americana Crossroads Live" series on Friday, June 28, at the Duncan Recital Hall on the Morehead State University campus. The Cases have been praised by critics for embracing traditional American music and for bringing vitality and reverence to old songs. The free concert, which begins at 7:30 p.m., is open to the public. The performance also will feature Tanya Savory and Joe Dobbs & the 1937 Flood. "Americana Crossroads Live" is presented by WMKY and the Kentucky Center for Traditional Music.

6-7-02sas

MSU is an affirmative action, equal opportunity educational institution.



News

University Communications

Pauline Young, Director

www.moreheadstate.edu

Morehead State University

UPO Box 1100

Morehead, KY 40351-1689

(606) 783-2030

June 10, 2002

FOR IMMEDIATE RELEASE

MOREHEAD, Ky.---Six sophomores at Morehead State University were recognized for their academic achievement during the annual spring banquet of the Honor Society of Phi Kappa Phi.

The students received \$100 scholarships for maintaining a 4.0 grade point average for three semesters at MSU. They were recognized by the organization as freshmen honorees in 2001.

The University's Phi Kappa Phi scholarship program promotes the pursuit of academic excellence in the fields of higher education and recognizes achievement by students.

Among the sophomores honored were:

*Courtney A. Brickey of **Grayson**. The daughter of Victor and Patricia Brickey, she is an elementary education major and active in the Leadership Development Program.

*Jessica Cremeans of **Flatwoods**. The daughter of Larry and Liz Cremeans, she is a veterinary technology major. Vice president of the Alpha Tau Sigma pre-vet club, she is a member of the Honors Program, Leadership Development Program and Equi-Visions Therapeutic Riding Program.

*Nao Hagiwara of **Tokyo, Japan**. The daughter of Junichi and Mari Hagiwara, she is a psychology major and a member of Psi Chi Psychology Club.

*Brandi Hunley of **Salyersville**. The daughter of Robert Dale and Cindy Hunley, she is a biology major. She participates in the Academic Honors Program and Gamma Beta Phi honor society.

*Michelle L. Rudowicz of **Covington**. The daughter of Michael and Vivian Rudowicz, she is an English and philosophy major. She is a member of Gamma Beta Phi honor society, the Governor's Scholar resident advisor program, resident advisor advisory board and a tutor.

*Tennille Webb of **London**. The daughter of Virgil and Rita Webb, she is a nursing major. She is active in the Baptist Student Union and Gamma Beta Phi honor society.

####

trt

SOPHOMORES EARN SCHOLARSHIPS

Morehead State University recognized six for their academic achievement during the annual spring banquet of the Honor Society of Phi Kappa Phi. The students received \$100 scholarships for maintaining a 4.0 grade point average for three semesters at MSU. They were recognized by the organization as freshmen honorees in 2001. The University's Phi Kappa Phi scholarship program promotes the pursuit of academic excellence in higher education and recognizes achievement by students. Recognized were, from left, Michelle Rudowicz of **Covington**, Courteny Brickey of **Grayson** and Tennille Web of **London**.

(MSU photo by Tim Holbrook)

5-20-02trt

MSU is an affirmative action, equal opportunity educational institution.

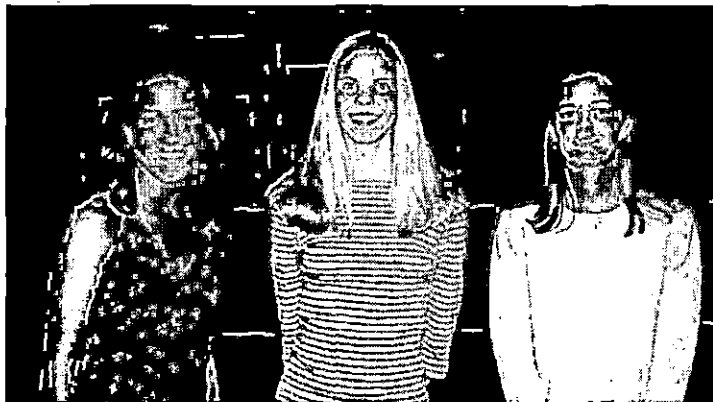

News

University Communications

Pauline Young, Director

www.moreheadstate.edu

Morehead State University

UPO Box 1100

Morehead, KY 40351-1689

(606) 783-2030

June 10, 2002

FOR IMMEDIATE RELEASE

MOREHEAD, Ky.--- More than 100 artisans will display their creations at this year's Appalachian Celebration Arts and Crafts Market and Antique Show, slated for 9 a.m. – 4 p.m., Saturday, June 29 at Morehead State University's Laughlin Health Building.

From Shaker boxes and quilts to walking sticks and steel sunflowers, the wide variety of items available is sure to have something for everyone to enjoy, according to Georgia Sammons Grigsby, celebration coordinator.

"We will have 104 vendors set up inside, with more artists outside," she said. "There will be some really unique items available for demonstrations and sales."

The market will highlight several area crafters, including a broommaker, a woodcarver and local painters, carrying out the theme of this year's celebration, "Art & Soul."

Donna Williams of Eminence will be on hand with her "Followin' Family Traditions" broommaking displays and sales. A fourth-generation broommaker, Williams will be giving demonstrations of her craft throughout the Celebration.

Willis Bond, a renowned woodcarver from Olive Hill, will host workshops on carving and will have his works on display. Another woodcraftsman, Butch Buttry of Mt. Sterling, will bring his distinctive hand-carved walking sticks to the event.

Known for his unique yard art, the creations of Jeff Underwood of Frankfort also will be featured at the event.

"There will be all kinds of wood and metal crafts, boxes, baskets and even handmade wooden toys," Grigsby said. "Additionally, there will be lots of folk art and primitive crafts."

Local artists will be highlighted at the Morehead Art Guild's booth, where artworks representing several different media will be on display, according to Charlette Schwalberg of Morehead, Guild treasurer.

"The Art Guild is involved in promoting visual arts of all kinds in Eastern Kentucky. "Our members are artists from Morehead and the surrounding area," Schwalberg said. Guild artisans include those who work in pottery, ceramics, wood, canvas and other forms.

(MORE)

Arts and Crafts Market
2-2-2-2-2

Artists will be displaying their works and demonstrations will be available at various times.

The antiques mall portion of the event will be held in the lobby between Laughlin and Wetherby Gymnasium. There, antiques dealers from the region will be set up with treasures from the past.

Food vendors, including those selling the popular favorite funnel cake, also will be on hand. Admission to the arts, crafts and antiques market is \$2, with children under age 12 admitted free.

In its 26th year, the Appalachian Celebration is sponsored by MSU's Kentucky Folk Art Center (KFAC) and Kentucky Center for Traditional Music (KCTM), in cooperation with the Morehead Tourism Commission.

Additional information on the celebration's activities is available by calling KFAC at (606) 783-2204. A complete listing of the activities may be viewed online at www.appalachiancelebration.org.

####

sas

News

University Communications

Pauline Young, Director

www.moreheadstate.edu

Morehead State University

UPO Box 1100

Morehead, KY 40351-1689

(606) 783-2030

June 10, 2002

FOR IMMEDIATE RELEASE

MOREHEAD, Ky.---The Honor Society of Phi Kappa Phi at Morehead State University inducted 131 students during its annual spring banquet.

The **Breathitt County** initiates included:

*James Chase Abner of **Jackson**. The son of Randall Abner and Pamela Abner, he is a communications major and a member of the Academic Honors Student Association, Leadership Development Program and NewsCenter, the student-produced television program.

*Kendra Laine Noble of **Jackson**. The daughter of Tommy and Sandra Noble, she is a psychology major and a member of Psi Chi Psychology Club, Psi Lambda and Phi Theta Kappa.

*Melodie Lynn Past of **Jackson**. She is an English major and a staff member for "Inscape," MSU's literary publication.

*Kimberly C. Smith of **Jackson**. The daughter of Clyde and Sheila Smith, she is an occupational therapy major. She is a member of Phi Sigma Pi, Gamma Beta Phi and the Honors Program.

####

trt

Photo

University Communications

Pauline Young, Director

www.moreheadstate.edu

Morehead State University

UPO Box 1100

Morehead, KY 40351-1689

(606) 783-2030

PHI KAPPA PHI INITIATES AT MSU

The Honor Society of Phi Kappa Phi at Morehead State University inducted new members during its annual spring banquet. Among the new initiates were, front row from left, Kendra Laine Noble of **Jackson**, Melodie Lynn Past of **Jackson**, and Nechalae Williams of **Hazard**. Back row from left, Roberta M. Smith of **Hazard**, James Chase Abner of **Jackson** and Tanya Sammons of **Hindman**.

(MSU photo by Tim Holbrook)

5-20-02trt

MSU is an affirmative action, equal opportunity educational institution.



News

University Communications

Pauline Young, Director

www.moreheadstate.edu

Morehead State University

UPO Box 1100

Morehead, KY 40351-1689

(606) 783-2030

June 10, 2002

FOR IMMEDIATE RELEASE

MOREHEAD, Ky.---The Honor Society of Phi Kappa Phi at Morehead State University inducted 131 students during its annual spring banquet.

The **Perry County** initiates included:

*Cynthia Strong Cory of **Dwarf**. The daughter of Clair and Betty Strong and wife of Timothy J. Cory, she is a business administration major. She is a member of Delta Mu Delta business honor society, mathematics instructor at Hazard Community College and assistant Cross Country Coach at Perry County Central High School.

*Roberta M. Smith of **Hazard**. The daughter of the late Jackie Smith and Edna Collins; fiancé of Ricky Logan, she is a social work major. She is treasurer of the Student Association of Social Workers.

*Nechalae Williams of **Hazard**. The daughter of Maxine and Elbert Hagans; spouse of Noel G. Williams, she is an elementary education major. She is a member of the Kentucky Education Association, Kappa Delta Pi national honor society, an All American Scholar and National Dean's List student.

####

trt

Photo

University Communications

Pauline Young, Director

www.moreheadstate.edu

Morehead State University

UPO Box 1100

Morehead, KY 40351-1689

(606) 783-2030

PHI KAPPA PHI INITIATES AT MSU

The Honor Society of Phi Kappa Phi at Morehead State University inducted new members during its annual spring banquet. Among the new initiates were, front row from left, Kendra Laine Noble of **Jackson**, Melodie Lynn Past of **Jackson**, and Nechalae Williams of **Hazard**. Back row from left, Roberta M. Smith of **Hazard**, James Chase Abner of **Jackson** and Tanya Sammons of **Hindman**.

(MSU photo by Tim Holbrook)

5-20-02trt

MSU is an affirmative action, equal opportunity educational institution.



News

University Communications

Pauline Young, Director

www.moreheadstate.edu

Morehead State University

UPO Box 1100

Morehead, KY 40351-1689

(606) 783-2030

June 10, 2002

FOR IMMEDIATE RELEASE

MOREHEAD, Ky.---The Honor Society of Phi Kappa Phi at Morehead State University inducted 131 students during its annual spring banquet.

Initiated from **Knott County** was:

*Tanya Sammons of **Hindman**. The daughter of Sid and Chris Pratt and wife of Jody Sammons, she is an elementary education major. She is a member of Pinnacle Honor Society and treasurer of Kappa Delta Pi international honor society. She has been listed as an All American Scholar, on the Dean's List, National Dean's List and "Who's Who Among Students in American Universities and Colleges."

####

trt

Photo

University Communications

Pauline Young, Director

www.moreheadstate.edu

Morehead State University

UPO Box 1100

Morehead, KY 40351-1689

(606) 783-2030

PHI KAPPA PHI INITIATES AT MSU

The Honor Society of Phi Kappa Phi at Morehead State University inducted new members during its annual spring banquet. Among the new initiates were, front row from left, Kendra Laine Noble of **Jackson**, Melodie Lynn Past of **Jackson**, and Nechalae Williams of **Hazard**. Back row from left, Roberta M. Smith of **Hazard**, James Chase Abner of **Jackson** and Tanya Sammons of **Hindman**.

(MSU photo by Tim Holbrook)

5-20-02trt

MSU is an affirmative action, equal opportunity educational institution.



News

University Communications

Pauline Young, Director

www.moreheadstate.edu

Morehead State University

UPO Box 1100

Morehead, KY 40351-1689

(606) 783-2030

June 10, 2002

FOR IMMEDIATE RELEASE

MOREHEAD, Ky.---The Honor Society of Phi Kappa Phi at Morehead State University inducted 131 students during its annual spring banquet.

The initiates included several **Ohio** students:

*Kandee A. Brinkley of **Wheelersburg**. The daughter of Blanche Hunter and the late Russell Hunter, she is pursuing a Master of Arts degree in secondary education. She is a language arts teacher for Portsmouth City schools.

*Robin Bush of **Cincinnati**. The daughter of Donald and Linda Bush, she is a Spanish major. She is a member of the Student Radio Club, president of the Aikido Club and secretary of the Spanish Club.

*Scott Couch of **Eaton**. The son of Earl and Diana Couch, he is an elementary and special education major. She is secretary of Kappa Delta Pi.

*Erika Elena Evans of **Chesapeake**. The daughter of Robert and Elizabeth Evans, she is pursuing a Master of Business Administration degree. She is a member of Mu Delta Mu, Psi Chi and Alpha Phi Omega.

*Tara Freeland of **Portsmouth**. The daughter of Linda Setty and Dale Freeland and wife of Ben Davis, she is majoring in adult and higher education.

*Joel W. Hamilton of **Rossford**. The son of Bill and Terri Hamilton, he is a music education major. He is a member of the MSU Concert Choir.

*Jeremy Kidd of **Heath**. The son of Sara Kidd, he is a senior mathematics major.

*Susie Lee of **Worthington**. The daughter of Jae and Gunn Lee, she is a business administration major. She is a member of the American Physical Therapy Association and Mu Delta Mu.

*Matt Soale of **Lynchburg**. The son of Mr. and Mrs. Ernest Soale, he is majoring in exercise science. He is currently a member of the MSU Baseball Team.

*Andrea R. Wasserman of **Fremont**. The daughter of Richard and Teresa Wasserman, she is an accounting major. She is a member of the Accounting Club and Delta Mu Delta.

#####

trt

MSU is an affirmative action, equal opportunity educational institution.

Photo

University Communications

Pauline Young, Director

www.moreheadstate.edu

Morehead State University

UPO Box 1100

Morehead, KY 40351-1689

(606) 783-2030

PHI KAPPA PHI INITIATES AT MSU

The Honor Society of Phi Kappa Phi at Morehead State University inducted new members during its annual spring banquet. The new initiates were, front row from left, Andrea R. Wasserman of **Fremont, Ohio**, Joel W. Hamilton of **Rossford, Ohio**, and Scott Couch of **Eaton, Ohio**.

(MSU photo by Tim Holbrook)

5-20-02trt

MSU is an affirmative action, equal opportunity educational institution.



Photo

University Communications

Pauline Young, Director

www.moreheadstate.edu

Morehead State University

UPO Box 1100

Morehead, KY 40351-1689

(606) 783-2030

PHI KAPPA PHI INITIATES

The Honor Society of Phi Kappa Phi at Morehead State University inducted new members during its annual spring banquet. The new initiates were, from left, Robin Bush of **Cincinnati**, Sherri Koehnemann of **Highland, Ill.**, and John W. Gullett II of **Morehead**.

(MSU photo by Tim Holbrook)

5-20-02trt

MSU is an affirmative action, equal opportunity educational institution.



Photo

University Communications

Pauline Young, Director

www.moreheadstate.edu

Morehead State University

UPO Box 1100

Morehead, KY 40351-1689

(606) 783-2030

PHI KAPPA PHI INITIATES AT MSU

The Honor Society of Phi Kappa Phi at Morehead State University inducted new members during its annual spring banquet. Among the new initiates were, front row from left, Cindy Lou Porter of **Morehead** and Cheon-Pyo Lee of **South Korea**. Back row from left, Brenikki Floyd of **Morehead** and Jeremy Kidd of **Heath, Ohio**.

(MSU photo by Tim Holbrook)

5-20-02trt

MSU is an affirmative action, equal opportunity educational institution.

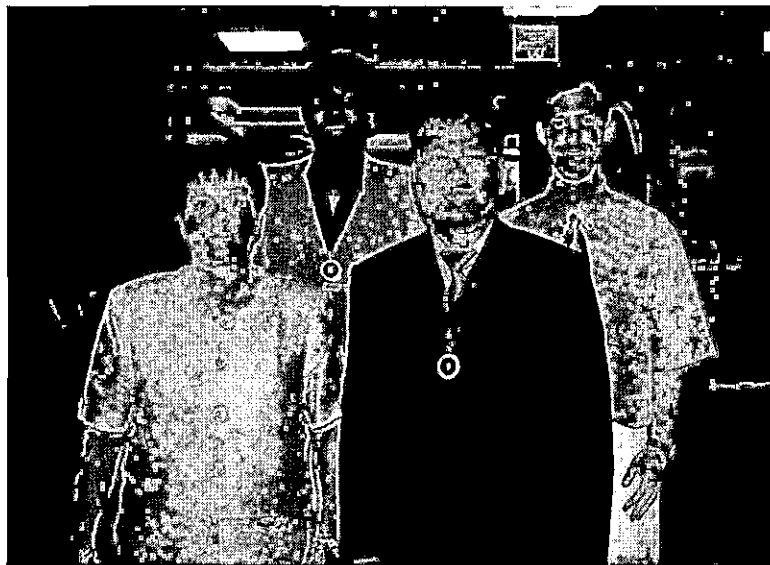

News

University Communications

Pauline Young, Director

www.moreheadstate.edu

Morehead State University

UPO Box 1100

Morehead, KY 40351-1689

(606) 783-2030

June 10, 2002

FOR IMMEDIATE RELEASE

MOREHEAD, Ky.---The Honor Society of Phi Kappa Phi at Morehead State University inducted 131 students during its annual spring banquet.

Initiated from Laurel County was:

Carey M. Johnson of **London**. The daughter of Larry and Carol Johnson, she is an education major. A resident adviser, she participates in the Academic Honors Student Association, Kappa Omicron Nu, Kappa Delta Pi and the Honors Program.

####

trt

Photo

University Communications

Pauline Young, Director

www.moreheadstate.edu

Morehead State University

UPO Box 1100

Morehead, KY 40351-1689

(606) 783-2030

PHI KAPPA PHI INITIATES

The Honor Society of Phi Kappa Phi at Morehead State University inducted new members during its annual spring banquet. The new initiates were, front row from left, Carey M. Johnson of **London** and Logan H. Burns of **Springfield**. Back row from left, Jerry D. Atwood of **Danville** and Lee Busick of **Wilmore**.

(MSU photo by Tim Holbrook)

5-20-02trt

MSU is an affirmative action, equal opportunity educational institution.



News

University Communications

Pauline Young, Director

www.moreheadstate.edu

Morehead State University

UPO Box 1100

Morehead, KY 40351-1689

(606) 783-2030

June 10, 2002

FOR IMMEDIATE RELEASE

MOREHEAD, Ky.---The Honor Society of Phi Kappa Phi at Morehead State University inducted 131 students during its annual spring banquet.

Initiated from Washington County was:

*Logan H. Burns of **Springfield**. The son of William T. and Darethea A. Burns, he is a biology major.

####

trt

Photo

University Communications

Pauline Young, Director

www.moreheadstate.edu

Morehead State University

UPO Box 1100

Morehead, KY 40351-1689

(606) 783-2030

PHI KAPPA PHI INITIATES

The Honor Society of Phi Kappa Phi at Morehead State University inducted new members during its annual spring banquet. The new initiates were, front row from left, Carey M. Johnson of **London** and Logan H. Burns of **Springfield**. Back row from left, Jerry D. Atwood of **Danville** and Lee Busick of **Wilmore**.

(MSU photo by Tim Holbrook)

5-20-02trt

MSU is an affirmative action, equal opportunity educational institution.



News

University Communications

Pauline Young, Director

www.moreheadstate.edu

Morehead State University

UPO Box 1100

Morehead, KY 40351-1689

(606) 783-2030

June 10, 2002

FOR IMMEDIATE RELEASE

MOREHEAD, Ky.---The Honor Society of Phi Kappa Phi at Morehead State University inducted 131 students during its annual spring banquet.

Initiated from Jessamine County was:

*Lee Busick of **Wilmore**. The son of Mr. and Mrs. Steve Busick, he is an art major. He is a member of the Honors Program, Leadership Development Program and Baptist Student Union.

####

trt

Photo

University Communications

Pauline Young, Director

www.moreheadstate.edu

Morehead State University

UPO Box 1100

Morehead, KY 40351-1689

(606) 783-2030

PHI KAPPA PHI INITIATES

The Honor Society of Phi Kappa Phi at Morehead State University inducted new members during its annual spring banquet. The new initiates were, front row from left, Carey M. Johnson of **London** and Logan H. Burns of **Springfield**. Back row from left, Jerry D. Atwood of **Danville** and Lee Busick of **Wilmore**.

(MSU photo by Tim Holbrook)

5-20-02trt

MSU is an affirmative action, equal opportunity educational institution.



News

University Communications

Pauline Young, Director

www.moreheadstate.edu

Morehead State University

UPO Box 1100

Morehead, KY 40351-1689

(606) 783-2030

June 10, 2002

FOR IMMEDIATE RELEASE

MOREHEAD, Ky.---The Honor Society of Phi Kappa Phi at Morehead State University inducted 131 students during its annual spring banquet.

Initiated from Boyle County was:

*Jerry D. Atwood of **Danville**. The husband of Mary M. Atwood, he is an English major and a member of the Academic Honors Student Association.

####

trt

Photo

University Communications

Pauline Young, Director

www.moreheadstate.edu

Morehead State University

UPO Box 1100

Morehead, KY 40351-1689

(606) 783-2030

PHI KAPPA PHI INITIATES

The Honor Society of Phi Kappa Phi at Morehead State University inducted new members during its annual spring banquet. The new initiates were, front row from left, Carey M. Johnson of **London** and Logan H. Burns of **Springfield**. Back row from left, Jerry D. Atwood of **Danville** and Lee Busick of **Wilmore**.

(MSU photo by Tim Holbrook)

5-20-02trt

MSU is an affirmative action, equal opportunity educational institution.



News

University Communications

Pauline Young, Director

www.moreheadstate.edu

Morehead State University

UPO Box 1100

Morehead, KY 40351-1689

(606) 783-2030

June 10, 2002

FOR IMMEDIATE RELEASE

MOREHEAD, Ky.---The Honor Society of Phi Kappa Phi at Morehead State University inducted 131 students during its annual spring banquet.

The initiates included:

*Scott A. Elder, formerly of **Hayward, Calif.** The son of Dorothy A. Hicks, he is a business management major. He is a member of Pi Kappa Alpha, Delta Mu Delta business honor society.

*Sherri Koehnemann of **Highland, Ill.** The daughter of Bill and Lucky Koehnemann, she is a mathematics and pre-engineering major. A Dean's List student, she is a member of the University's cheerleading squad, Gamma Beta Phi national honor society, Math Club, MSU Concert Band and the Spanish Club.

####

trt

Photo

University Communications

Pauline Young, Director

www.moreheadstate.edu

Morehead State University

UPO Box 1100

Morehead, KY 40351-1689

(606) 783-2030

PHI KAPPA PHI INITIATES

The Honor Society of Phi Kappa Phi at Morehead State University inducted new members during its annual spring banquet. The new initiates were, from left, Robin Bush of **Cincinnati**, Sherri Koehnemann of **Highland, Ill.**, and John W. Gullett II of **Morehead**.

(MSU photo by Tim Holbrook)

5-20-02trt

MSU is an affirmative action, equal opportunity educational institution.



News

University Communications

Pauline Young, Director

www.moreheadstate.edu

Morehead State University

UPO Box 1100

Morehead, KY 40351-1689

(606) 783-2030

June 10, 2002

FOR IMMEDIATE RELEASE

MOREHEAD, Ky.---The Honor Society of Phi Kappa Phi at Morehead State University inducted 131 students during its annual spring banquet.

The Montgomery County initiates were:

*Jessica Lynn Bailey of **Mt. Sterling**. The daughter of Paul and Patricia White and Michael Kendrick and wife of Ralph G. Bailey III, she is an accounting major.

*Marissa Brooke Caudill of **Mt. Sterling**. The daughter of Arlie and Daren Caudill, she is a philosophy major. She is also a member of the Philosophy Club, Baptist Student Union, Chi Alpha, Discipleship Group and the Nursing Home Ministry.

*Robert Ryan Nester of **Mt. Sterling**. The son of Ronnie and Debbie Nester, he is a marketing major and a member of Phi Beta Lambda.

*Melody Willoughby Townsend of **Mt. Sterling**. The daughter of William E. and Judy Willoughby and wife of Jason Townsend, she is a business administration major. She is active in Gamma Beta Phi honor society, Student Managed Fund president, Economics and Finance Club president, Delta Mu Delta president and on the Dean's List.

####

trt

Photo

University Communications

Pauline Young, Director

www.moreheadstate.edu

Morehead State University

UPO Box 1100

Morehead, KY 40351-1689

(606) 783-2030

PHI KAPPA PHI INITIATES AT MSU

The Honor Society of Phi Kappa Phi at Morehead State University inducted new members at its annual spring banquet. The new initiates were, front row from left, Jessica Lynn Bailey of **Mt. Sterling**, Lindsay Slone of **Winchester** and Kimberlie A. Kidd of **Winchester**. Back row from left, Melody Willoughby Townsend of **Mt. Sterling** and Robert Ryan Nester of **Mt. Sterling**.

(MSU photo by Tim Holbrook)

5-20-02trt

MSU is an affirmative action, equal opportunity educational institution.



News

University Communications

Pauline Young, Director

www.moreheadstate.edu

Morehead State University

UPO Box 1100

Morehead, KY 40351-1689

(606) 783-2030

June 10, 2002

FOR IMMEDIATE RELEASE

MOREHEAD, Ky.---The Honor Society of Phi Kappa Phi at Morehead State University inducted 131 students during its annual spring banquet.

The Clark County initiates included:

*Kimberlie A. Kidd of **Winchester**. She is a radiologic technology major and former treasurer of the Non Traditional Eagle Society. She participates in Sigma Alpha Chi, Kentucky Student Society of Radiologic Technologists and the National Honor Society for Non-Traditional Students.

*Lindsay Slone of **Winchester**. The daughter of Eddie and Alice Slone, she is a pre-pharmacy major and a member of Hall Council, Newman Center and the American Chemical Society's student affiliate.

####

trt

Photo

University Communications

Pauline Young, Director

www.moreheadstate.edu

Morehead State University

UPO Box 1100

Morehead, KY 40351-1689

(606) 783-2030

PHI KAPPA PHI INITIATES AT MSU

The Honor Society of Phi Kappa Phi at Morehead State University inducted new members at its annual spring banquet. The new initiates were, front row from left, Jessica Lynn Bailey of **Mt. Sterling**, Lindsay Slone of **Winchester** and Kimberlie A. Kidd of **Winchester**. Back row from left, Melody Willoughby Townsend of **Mt. Sterling** and Robert Ryan Nester of **Mt. Sterling**.

(MSU photo by Tim Holbrook)

5-20-02trt

MSU is an affirmative action, equal opportunity educational institution.



News

University Communications

Pauline Young, Director

www.moreheadstate.edu

Morehead State University

UPO Box 1100

Morehead, KY 40351-1689

(606) 783-2030

June 10, 2002

FOR IMMEDIATE RELEASE

MOREHEAD, Ky.---The Honor Society of Phi Kappa Phi at Morehead State University inducted 131 students during its annual spring banquet.

The Lewis County initiates included:

*Amber A. Applegate of **Tollesboro**. The daughter of Sammy and Kathy Applegate, she is a nursing major. She is a member of the Nursing Honor Society and Student Nurses' Association.

*Amanda Jarrells of **Vanceburg**. The daughter of Charles Jarrells and Jill Bentley, she is a sociology/criminology major. She is the president of the Student Association of Feminist Thought and editor of MSU's Women's Studies Program newsletter "Emerging Voices".

*Megan McCane of **Tollesboro**. The daughter of Dudley and Debbie Boiling and Danny McCane, she is an elementary education major. She is a member of Phi Theta Kappa and Kappa Delta Phi.

*Amanda Raye Polley of **Vanceburg**. The daughter of Donald Ray and Carla Polley, she is an elementary education major. She is a member of the honors organization, AHSA, Leadership Development Program and Gamma Beta Phi honor society.

####

trt

Photo

University Communications

Pauline Young, Director

www.moreheadstate.edu

Morehead State University

UPO Box 1100

Morehead, KY 40351-1689

(606) 783-2030

PHI KAPPA PHI INITIATES

The Honor Society of Phi Kappa Phi at Morehead State University inducted new members during its annual spring banquet. The initiates were, front row from left, Amanda Raye Polley of Vanceburg and Amber A. Applegate of Tollesboro. Back row from left, Megan McCane of Tollesboro, Ella Fields of Brooksville and Renee M. Faris of Maysville.

(MSU photo by Tim Holbrook)

5-20-02trt

MSU is an affirmative action, equal opportunity educational institution.



News

University Communications

Pauline Young, Director

www.moreheadstate.edu

Morehead State University

UPO Box 1100

Morehead, KY 40351-1689

(606) 783-2030

June 10, 2002

FOR IMMEDIATE RELEASE

MOREHEAD, Ky.---The Honor Society of Phi Kappa Phi at Morehead State University inducted 131 students during its annual spring banquet.

The Mason County initiates included:

*Renee M. Faris of **Maysville**. The daughter of Mr. and Mrs. James H. Smith; and wife of Dr. Kelley D. Faris, she is an elementary education major.

*Edward S. Parker of **Maysville**. The husband of Deborah Parker and father of Michael, Christopher and Sarah Parker, is a vocational/education technology major. He is a member of Phi Kappa Phi and an instructor at Maysville Community College.

*Paula Walton of **Maysville**. The daughter of Leonard and Sue Hendrickson and wife of Kursten Walton, she is a school administration major. She is a member of Kappa Delta Pi, Golden Key national honor society and the Limestone Chorale.

####

trt

Photo

University Communications

Pauline Young, Director

www.moreheadstate.edu

Morehead State University

UPO Box 1100

Morehead, KY 40351-1689

(606) 783-2030

PHI KAPPA PHI INITIATES

The Honor Society of Phi Kappa Phi at Morehead State University inducted new members during its annual spring banquet. The initiates were, front row from left, Amanda Raye Polley of **Vanceburg** and Amber A. Applegate of **Tollesboro**. Back row from left, Megan McCane of **Tollesboro**, Ella Fields of **Brooksville** and Renee M. Faris of **Maysville**.

(MSU photo by Tim Holbrook)

5-20-02trt

MSU is an affirmative action, equal opportunity educational institution.



News

University Communications

Pauline Young, Director

www.moreheadstate.edu

Morehead State University

UPO Box 1100

Morehead, KY 40351-1689

(606) 783-2030

June 10, 2002

FOR IMMEDIATE RELEASE

MOREHEAD, Ky.---The Honor Society of Phi Kappa Phi at Morehead State University inducted 131 students during its annual spring banquet.

Initiated from Bracken County was:

*Ella Fields of **Brooksville**. The daughter of Jim and Sherry Fields, she is an education major. She is the president of MSU's Kentucky Education Association Student Program, and a member of the National Education Association Student Program and the National FFA Organization.

####

trt

Photo

University Communications

Pauline Young, Director

www.moreheadstate.edu

Morehead State University

UPO Box 1100

Morehead, KY 40351-1689

(606) 783-2030

PHI KAPPA PHI INITIATES

The Honor Society of Phi Kappa Phi at Morehead State University inducted new members during its annual spring banquet. The initiates were, front row from left, Amanda Raye Polley of Vanceburg and Amber A. Applegate of Tollesboro. Back row from left, Megan McCane of Tollesboro, Ella Fields of Brooksville and Renee M. Faris of Maysville.

(MSU photo by Tim Holbrook)

5-20-02trt

MSU is an affirmative action, equal opportunity educational institution.



News

University Communications

Pauline Young, Director

www.moreheadstate.edu

Morehead State University

UPO Box 1100

Morehead, KY 40351-1689

(606) 783-2030

June 10, 2002

FOR IMMEDIATE RELEASE

MOREHEAD, Ky.---The Honor Society of Phi Kappa Phi at Morehead State University inducted 131 students during its annual spring banquet.

Initiated from Bullitt County was:

*Jamie Bowlds of **Mt. Washington**. The daughter of James and Terry Bowlds, she is a biology major. She is a member of the MSU Equestrian Team, Academic Honor Society and Gamma Beta Phi.

#####

trt

Photo

University Communications

Pauline Young, Director

www.moreheadstate.edu

Morehead State University

UPO Box 1100

Morehead, KY 40351-1689

(606) 783-2030

PHI KAPPA PHI INITIATES AT MSU

The Honor Society of Phi Kappa Phi at Morehead State University inducted new members during its annual spring banquet. The new initiates were, from left, Casey Carter of **Frankfort** and Jamie Bowlds of **Mt. Washington**.

(MSU photo by Tim Holbrook)

5-20-02trt

MSU is an affirmative action, equal opportunity educational institution.



News

University Communications

Pauline Young, Director

www.moreheadstate.edu

Morehead State University

UPO Box 1100

Morehead, KY 40351-1689

(606) 783-2030

June 10, 2002

FOR IMMEDIATE RELEASE

MOREHEAD, Ky.---The Honor Society of Phi Kappa Phi at Morehead State University inducted 131 students during its annual spring banquet.

The Franklin County initiates included:

*Casey Carter of **Frankfort**. The daughter of Howard and Laura Carter, she is an elementary education major. She is a member of Gamma Beta Phi, Kappa Delta Pi, Latter Day Saints Student Association and the Academic Honor Society.

*Karri Coburn of **Frankfort**. The daughter of Nancy Gibbson, she is a graduate student pursuing a degree in psychology.

####

trt

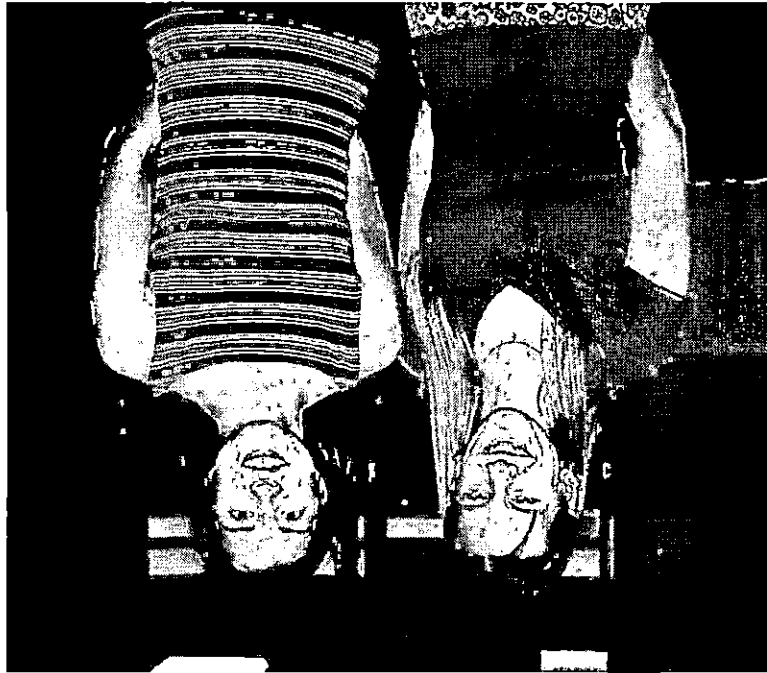

News

University Communications

Pauline Young, Director

www.moreheadstate.edu

Morehead State University

UPO Box 1100

Morehead, KY 40351-1689

(606) 783-2030

June 10, 2002

FOR IMMEDIATE RELEASE

MOREHEAD, Ky.---The Honor Society of Phi Kappa Phi at Morehead State University inducted 131 students during its annual spring banquet.

The Jefferson County initiates included:

*Kelley S. Brown of **Louisville**. The daughter of Denise and Vern Brown, she is an art major. She is a member of Sigma Sigma Sigma social sorority, Order of Omega, Gamma Beta Phi honor society, the Honors Program, Leadership Development Program and Cardinal Key.

*Thomas P. Hurd of **Louisville**. The son of Jo Ann Hurd, he is pursuing a Master of Business Administration degree. He is a member of the Project Management Institute and Delta Mu Delta and a certified Project Management Professional.

####

trt

News

University Communications

Pauline Young, Director

www.moreheadstate.edu

Morehead State University

UPO Box 1100

Morehead, KY 40351-1689

(606) 783-2030

June 10, 2002

FOR IMMEDIATE RELEASE

MOREHEAD, Ky.---The Honor Society of Phi Kappa Phi at Morehead State University inducted 131 students during its annual spring banquet.

Initiated from Oldham County was:

*Troy Lee Hounshell of **La Grange**. The son of Jimmie and Brenda Hounshell, he is a biology major. A student pilot, he is a member of Tau Kappa Epsilon, Order of Omega and Cardinal Key.

####

trt

News

University Communications

Pauline Young, Director

www.moreheadstate.edu

Morehead State University

UPO Box 1100

Morehead, KY 40351-1689

(606) 783-2030

June 10, 2002

FOR IMMEDIATE RELEASE

MOREHEAD, Ky.---The Honor Society of Phi Kappa Phi at Morehead State University inducted 131 students during its annual spring banquet.

Initiated from Grant County was:

*Carol Martin of **Williamstown**. The daughter of Jerry and Judy Martin, she is a university studies major. She is a member of the Baptist Student Union, Student Alumni Association, Honors Program, Chi Omega sorority and Dietetics Club.

####

trt

Photo

University Communications

Pauline Young, Director

www.moreheadstate.edu

Morehead State University

UPO Box 1100

Morehead, KY 40351-1689

(606) 783-2030

PHI KAPPA PHI INITIATES AT MSU

The Honor Society of Phi Kappa Phi at Morehead State University inducted new members during its annual spring banquet. The new initiates were, front row from left, Tabitha Renee Philpot of **Cynthiana**, Carol Martin of **Williamstown** and Carrie C. Clifford of **Cynthiana**. Back row from left, Laura Peters of **Hebron**, Cheryl Gerde of **Alexandria**, Amber Philpott of **Cynthiana** and Garry Garrett of **Dayton**.

(MSU photo by Tim Holbrook)

5-20-02trt

MSU is an affirmative action, equal opportunity educational institution.



News

University Communications

Pauline Young, Director

www.moreheadstate.edu

Morehead State University

UPO Box 1100

Morehead, KY 40351-1689

(606) 783-2030

June 10, 2002

FOR IMMEDIATE RELEASE

MOREHEAD, Ky.---The Honor Society of Phi Kappa Phi at Morehead State University inducted 131 students during its annual spring banquet.

The Harrison County initiates included:

*Lisa Mills of **Cynthiana**. The daughter of Roger and Iva Mills, she is an early elementary education major. She is a member of Gamma Beta Phi honor society, Kappa Delta Pi educational honor society and the Dean's List.

*Carrie C. Clifford of **Cynthiana**. The daughter of Mark and Stephanie Clifford, she is an elementary education major. She is a member of the Baptist Student Union, Kappa Delta Pi Education honors society and Gamma Beta Phi honors society.

*Amber Philpott of **Cynthiana**. The daughter of Gary and Theresa Philpott, she is an electronics media major. She is producer of NewsCenter, a resident adviser, a member of Gamma Beta Phi, a peer adviser, MSU Student Media board and the Dean's List.

*Tabitha Renee Philpot of **Cynthiana**. The daughter of Gary D. and Joanna Philpot, she is an agribusiness major. She is a member of the Cooperative Education Program, a Future Farmers of America alumnus and secretary of Delta Tau Alpha.

####

trt

Photo

University Communications

Pauline Young, Director

www.moreheadstate.edu

Morehead State University

UPO Box 1100

Morehead, KY 40351-1689

(606) 783-2030

PHI KAPPA PHI INITIATES AT MSU

The Honor Society of Phi Kappa Phi at Morehead State University inducted new members during its annual spring banquet. The new initiates were, front row from left, Tabitha Renee Philpot of **Cynthiana**, Carol Martin of **Williamstown** and Carrie C. Clifford of **Cynthiana**. Back row from left, Laura Peters of **Hebron**, Cheryl Gerde of **Alexandria**, Amber Philpott of **Cynthiana** and Garry Garrett of **Dayton**.

(MSU photo by Tim Holbrook)

5-20-02trt

MSU is an affirmative action, equal opportunity educational institution.



News

University Communications

Pauline Young, Director

www.moreheadstate.edu

Morehead State University

UPO Box 1100

Morehead, KY 40351-1689

(606) 783-2030

June 10, 2002

FOR IMMEDIATE RELEASE

MOREHEAD, Ky.---The Honor Society of Phi Kappa Phi at Morehead State University inducted 131 students during its annual spring banquet.

The Campbell County initiates included:

*Garry Garrett of **Dayton**. The son of Dr. Barbara Cook, he is a physics/mathematics major. He is a member of the MSU Drum Line, Rifle Team, American Hollow and Honors Program, vice president of the Physics Club, a supplemental instructor for introductory physics classes and a mathematics tutor.

*Cheryl Gerde of **Alexandria**. The daughter of Robert and Cathy Gerde, she is a mathematics major. She is a member of the Math Club and the Newman Center.

####

trt

Photo

University Communications

Pauline Young, Director

www.moreheadstate.edu

Morehead State University

UPO Box 1100

Morehead, KY 40351-1689

(606) 783-2030

PHI KAPPA PHI INITIATES AT MSU

The Honor Society of Phi Kappa Phi at Morehead State University inducted new members during its annual spring banquet. The new initiates were, front row from left, Tabitha Renee Philpot of **Cynthiana**, Carol Martin of **Williamstown** and Carrie C. Clifford of **Cynthiana**. Back row from left, Laura Peters of **Hebron**, Cheryl Gerde of **Alexandria**, Amber Philpott of **Cynthiana** and Garry Garrett of **Dayton**.

(MSU photo by Tim Holbrook)

5-20-02trt

MSU is an affirmative action, equal opportunity educational institution.



News

University Communications

Pauline Young, Director

www.moreheadstate.edu

Morehead State University

UPO Box 1100

Morehead, KY 40351-1689

(606) 783-2030

June 10, 2002

FOR IMMEDIATE RELEASE

MOREHEAD, Ky.---The Honor Society of Phi Kappa Phi at Morehead State University inducted 131 students during its annual spring banquet.

Initiated from Boone County was:

*Laura Peters of **Hebron**. The daughter of Stan and Susy Peters, she is a business information system major.

####

trt

Photo

University Communications

Pauline Young, Director

www.moreheadstate.edu

Morehead State University

UPO Box 1100

Morehead, KY 40351-1689

(606) 783-2030

PHI KAPPA PHI INITIATES AT MSU

The Honor Society of Phi Kappa Phi at Morehead State University inducted new members during its annual spring banquet. The new initiates were, front row from left, Tabitha Renee Philpot of **Cynthiana**, Carol Martin of **Williamstown** and Carrie C. Clifford of **Cynthiana**. Back row from left, Laura Peters of **Hebron**, Cheryl Gerde of **Alexandria**, Amber Philpott of **Cynthiana** and Garry Garrett of **Dayton**.

(MSU photo by Tim Holbrook)

5-20-02trt

MSU is an affirmative action, equal opportunity educational institution.



News

University Communications

Pauline Young, Director

www.moreheadstate.edu

Morehead State University

UPO Box 1100

Morehead, KY 40351-1689

(606) 783-2030

June 10, 2002

FOR IMMEDIATE RELEASE

MOREHEAD, Ky.---The Honor Society of Phi Kappa Phi at Morehead State University inducted 131 students during its annual spring banquet.

The Boyd County initiates included:

*Laurie Beth Barber of **Ashland**. The daughter of Teresa Parsons of Ashland and Timothy Barber of Orlando, Fla., she is an accounting major. She is a member of Twin Fork Church of the Nazarene and the Volunteer Income Tax Assistant program.

*Robert B. Johnson of **Ashland**. The son of Bob and Sandy Johnson, he is an art major. He has presented material in the exhibits of Memento Mori, Circle Winds and the MSU Sophomore Show.

*Justin Scaggs of **Ashland**. The son of Tandy and Judy Scaggs, he is a government major. He is a member of Theta Chi, works with Adopt-a-Highway and was listed in "Who's Who Among American University and College Students."

*Eric M. Stewart of **Ashland**. The son of Mrs. Debra Nordhoff, he is a communications/broadcasting major.

#####

trt

Photo

University Communications

Pauline Young, Director

www.moreheadstate.edu

Morehead State University

UPO Box 1100

Morehead, KY 40351-1689

(606) 783-2030

PHI KAPPA PHI INITIATES AT MSU

The Honor Society of Phi Kappa Phi at Morehead State University inducted new members during its annual spring banquet. Among the initiates were, front row from left, Kinda Lea Lowder of **South Shore** and Eric M. Stewart of **Ashland**. Back row from left, Justin Scaggs of **Ashland**, Robert B. Johnson of **Ashland**, and Travis Hall of **Wurtland**.

(MSU photo by Tim Holbrook)

5-20-02trt

MSU is an affirmative action, equal opportunity educational institution.

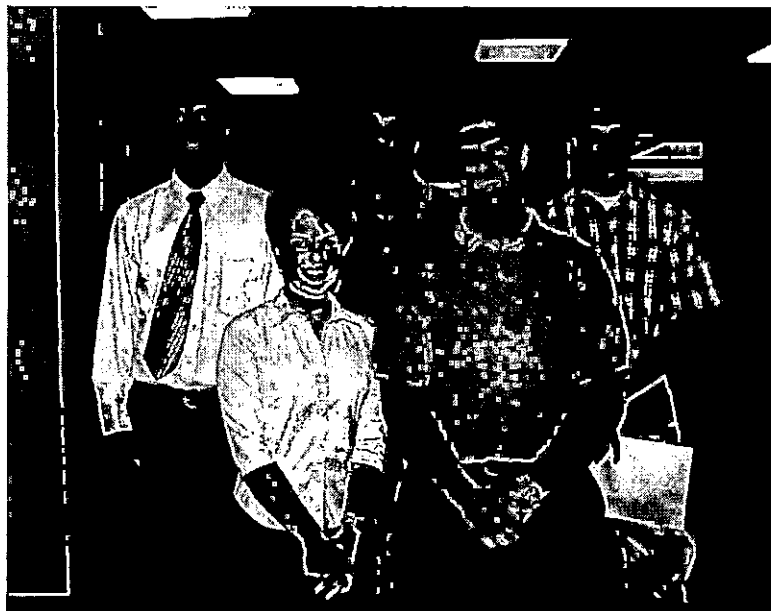

News

University Communications

Pauline Young, Director

www.moreheadstate.edu

Morehead State University

UPO Box 1100

Morehead, KY 40351-1689

(606) 783-2030

June 10, 2002

FOR IMMEDIATE RELEASE

MOREHEAD, Ky.---The Honor Society of Phi Kappa Phi at Morehead State University inducted 131 students during its annual spring banquet.

The Greenup County initiates included:

*Christi D. Clark of **Worthington**. The daughter of Darrel Brown and Carla Holt, she is an elementary education major. She is a member of Kappa Delta Phi and the Worthington Elementary PTA.

*Travis Hall of **Wurtland**. The son of J.C. and Anita Hall, he is a government major. He is a member of Gamma Beta Phi and Phi Alpha Theta and vice president of Pi Sigma Alpha.

*Kinda Lea Lowder of **South Shore**. The daughter of Jackie and Winford Lowder, she is a government and history major. She is a member of Gamma Beta Phi, Phi Alpha Theta, Pi Sigma Alpha, Societes Pro Legibus and College Republicans.

####

trt

Photo

University Communications

Pauline Young, Director

www.moreheadstate.edu

Morehead State University

UPO Box 1100

Morehead, KY 40351-1689

(606) 783-2030

PHI KAPPA PHI INITIATES AT MSU

The Honor Society of Phi Kappa Phi at Morehead State University inducted new members during its annual spring banquet. Among the initiates were, front row from left, Kinda Lea Lowder of **South Shore** and Eric M. Stewart of **Ashland**. Back row from left, Justin Scaggs of **Ashland**, Robert B. Johnson of **Ashland**, and Travis Hall of **Wurtland**.

(MSU photo by Tim Holbrook)

5-20-02trt

MSU is an affirmative action, equal opportunity educational institution.



News

University Communications

Pauline Young, Director

www.moreheadstate.edu

Morehead State University

UPO Box 1100

Morehead, KY 40351-1689

(606) 783-2030

June 10, 2002

FOR IMMEDIATE RELEASE

MOREHEAD, Ky.---The Honor Society of Phi Kappa Phi at Morehead State University inducted 131 students during its annual spring banquet.

Initiated from Nicholas County was:

*April Dawn Capps of **Carlisle**. The daughter of Wayne and Wilma Capps, she is a business information systems major. She is a member of Gamma Beta Phi national honor and service organization and Delta Mu Delta national business honor organization.

####

trt

Photo

University Communications

Pauline Young, Director

www.moreheadstate.edu

Morehead State University

UPO Box 1100

Morehead, KY 40351-1689

(606) 783-2030

PHI KAPPA PHI INITIATES AT MSU

The Honor Society of Phi Kappa Phi at Morehead State University inducted new members during its annual spring banquet. Among the new initiates were, front row from left, Julie Hendrix and Jessica L. James, both of **Flemingsburg**. Back row from left, Jessica A. Pugh of **Flemingsburg** and April Dawn Capps of **Carlisle**.

(MSU photo by Tim Holbrook)

5-20-02trt

MSU is an affirmative action, equal opportunity educational institution.

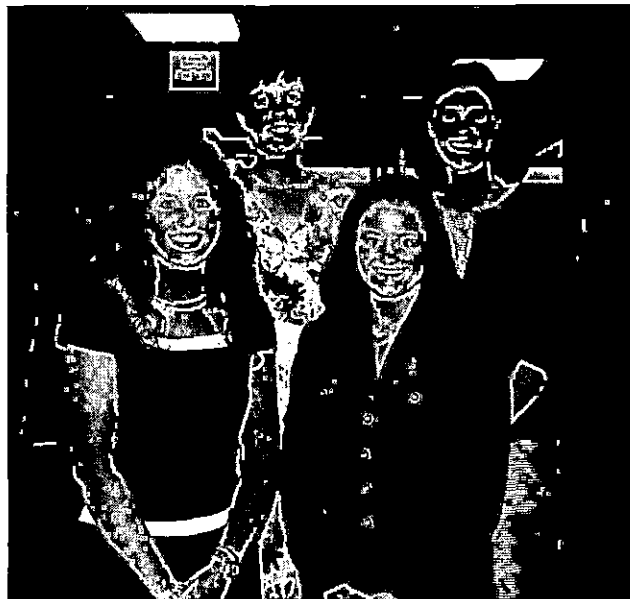

News

University Communications

Pauline Young, Director

www.moreheadstate.edu

Morehead State University

UPO Box 1100

Morehead, KY 40351-1689

(606) 783-2030

June 10, 2002

FOR IMMEDIATE RELEASE

MOREHEAD, Ky.---The Honor Society of Phi Kappa Phi at Morehead State University inducted 131 students during its annual spring banquet.

The Fleming County initiates included:

*Brandi R. Applegate of **Flemingsburg**. The daughter of Luanne Applegate, she is an elementary education major. She is a member of Kappa Delta, Gamma Beta Phi and Gamma Sigma Alpha.

*Julie Hendrix of **Flemingsburg**. The daughter of Jerry and Ann Hendrix, she is an advertising/public relations major. She is a member of Delta Zeta sorority and the American Advertising Federation.

*Jessica L. James of **Flemingsburg**. The daughter of Marvin and Debbie Emmons, she is a biology major. She is a member of Chi Omega sorority, Honors Program, Gamma Beta Phi honor society, Leadership Development Program and the Pre-Medicine Club.

*Jessica A. Pugh of **Flemingsburg**. The daughter of Dale and Judy Whaley and wife of Matthew Pugh, she is a government major. She is a member of Phi Alpha Theta, Governor's Task Force on the Economic Status of Kentucky Women and the Committee on Education and Leadership.

*Brian Foundray of **Hillsboro**. The son of John and Debbie Foundray, he is a sociology/psychology major. He is a member of Psi Chi national psychology honor society and Pi Gamma Mu national honor society, listed on the Dean's List and has received numerous awards.

*Sam Mason of **Wallingford**. The son of Landon Clay and JoAnn Mason, he is currently a graduate student. He is a member of the Society of Manufacturing Engineers, Lambda Chi Alpha, National Association of Industrial Technologists and the Morehead Theatre Guild.

*Amy Miller of **Ewing**. The daughter of Mr. and Mrs. Darrell Miller, she is a government/history major. She is a member of Phi Alpha Theta, completed a Canadian Parliamentary Internship, received the MSU Dean's Scholarship and the Rosco and Sibbie Playforth Scholarship.

(MORE)

*Robert C. Peace III of **Hillsboro**. The son of Eric and JoEllen Mullins; fiancé of Lucinda Thompson, he is an agriculture education major. He is a member of the U.S. Army National Guard, Morehead State University ROTC, Hillsboro Volunteer Fire Department, Morehead State University FFA and Delta Tau an agriculture honor society.

*George E. Rodgerson of **Hillsboro**. An adult and higher education major, he is a member of the Kentucky Border Collie Association, and teaches dog obedience for MSU's Office of Continuing Education and Maysville Community College. He is currently employed by the Buffalo Trace Area Development District.

*Mellanie Dawn Sutton of **Ewing**. The daughter of Adrian and JoAnn Basham and wife of Darrell Sutton, she is an elementary education major. She is a member of the Kentucky Education Association and Kappa Delta Pi, an All American Scholar, and listed on the Dean's List and the National Dean's List.

####

trt

Photo

University Communications

Pauline Young, Director

www.moreheadstate.edu

Morehead State University

UPO Box 1100

Morehead, KY 40351-1689

(606) 783-2030

PHI KAPPA PHI INITIATES AT MSU

The Honor Society of Phi Kappa Phi at Morehead State University inducted new members during its annual spring banquet. Among the new initiates were, front row from left, Julie Hendrix and Jessica L. James, both of **Flemingsburg**. Back row from left, Jessica A. Pugh of **Flemingsburg** and April Dawn Capps of **Carlisle**.

(MSU photo by Tim Holbrook)

5-20-02trt

MSU is an affirmative action, equal opportunity educational institution.

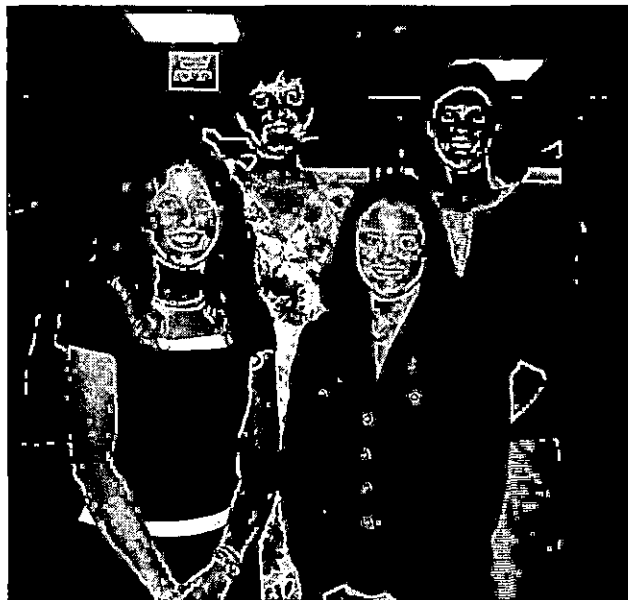

Photo

University Communications

Pauline Young, Director

www.moreheadstate.edu

Morehead State University

UPO Box 1100

Morehead, KY 40351-1689

(606) 783-2030

PHI KAPPA PHI INITIATES AT MSU

The Honor Society of Phi Kappa Phi at Morehead State University inducted new members during its annual spring banquet. Among the new members were, from left, Amy Miller of **Ewing**, George E. Rodgers of **Hillsboro** and Sam Mason of **Wallingford**.

(MSU photo by Tim Holbrook)

5-20-02trt

MSU is an affirmative action, equal opportunity educational institution.

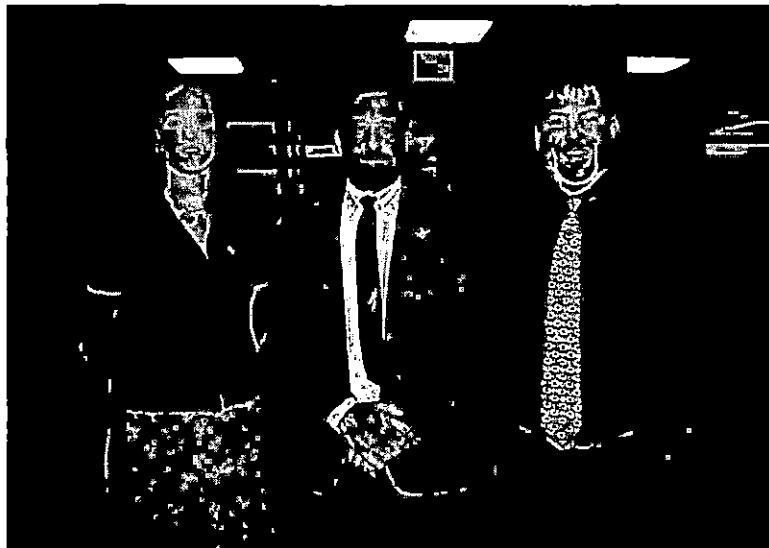

News

University Communications

Pauline Young, Director

www.moreheadstate.edu

Morehead State University

UPO Box 1100

Morehead, KY 40351-1689

(606) 783-2030

June 10, 2002

FOR IMMEDIATE RELEASE

MOREHEAD, Ky.---The Honor Society of Phi Kappa Phi at Morehead State University inducted 131 students during its annual spring banquet.

The Lawrence County initiates included:

*Miranda Nichole Opell of **Louisa**. The daughter of Fred and Joan Opell, she is a communications major. An MSU peer adviser, she is a member of the Baptist Student Union, Academic Honors Program, Academic Honors Student Association, Leadership Development Program, Gamma Beta Phi honor society, Delta Gamma, Lambda Pi Eta communication honor society, Student Alumni Ambassadors, Order of Omega..

*Brenda K. Sartin of **Louisa**. The daughter of Howard Sartin and Gracie Bowens, she is an accounting major. She is a member of Delta Zeta, Leadership Development Program and the Accounting Club.

*Vickie Vinson of **Louisa**. The wife of Charlie Vinson, she is a university studies major.

####

trt

Photo

University Communications

Pauline Young, Director

www.moreheadstate.edu

Morehead State University

UPO Box 1100

Morehead, KY 40351-1689

(606) 783-2030

PHI KAPPA PHI INITIATES AT MSU

The Honor Society of Phi Kappa Phi at Morehead State University inducted new members during its annual spring banquet. Among the new initiates were Miranda Nichole Opell, left, and Brenda K. Sartin, both of **Louisa**.

(MSU photo by Tim Holbrook)

5-20-02trt

MSU is an affirmative action, equal opportunity educational institution.

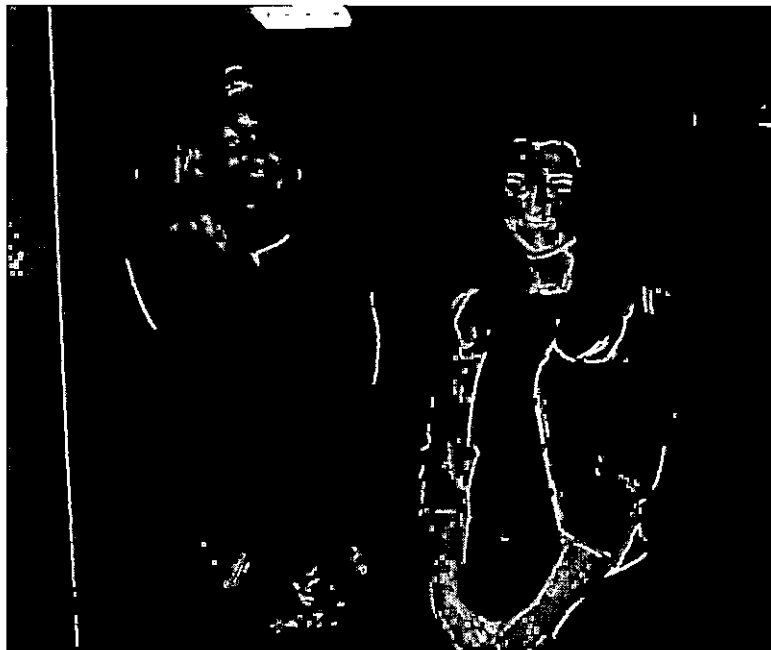

News

University Communications

Pauline Young, Director

www.moreheadstate.edu

Morehead State University

UPO Box 1100

Morehead, KY 40351-1689

(606) 783-2030

June 10, 2002

FOR IMMEDIATE RELEASE

MOREHEAD, Ky.---The Honor Society of Phi Kappa Phi at Morehead State University inducted 131 students during its annual spring banquet.

The Carter County initiates included:

*Aimee J. Carter of **Olive Hill**.

*Jeffrey L. Erwin of **Olive Hill**. The son of Gary and Linda Erwin and fiancé of Rachel Crisp, he is a business and marketing education major. He is a member of the Elliottville Baptist Church, Leadership Development Program, Delta Mu Delta, Dean's Council and Telementoring.

*Bradley Scott McDavid of **Grayson**. The son of Michael and Jilda McDavid, he is a computer science major.

####

trt

Photo

University Communications

Pauline Young, Director

www.moreheadstate.edu

Morehead State University

UPO Box 1100

Morehead, KY 40351-1689

(606) 783-2030

PHI KAPPA PHI INITIATE AT MSU

The Honor Society of Phi Kappa Phi at Morehead State University inducted new members during its annual spring banquet. Among the new initiates was Jeffrey L. Erwin of **Olive Hill**. Erwin, the son of Gary and Linda Erwin and fiancé of Rachel Crisp, is a business and marketing education major. He is a member of the Elliottville Baptist Church, Leadership Development Program, Delta Mu Delta, Dean's Council and Telementoring.

(MSU photo by Tim Holbrook)

5-20-02trt

MSU is an affirmative action, equal opportunity educational institution.



News

University Communications

Pauline Young, Director

www.moreheadstate.edu

Morehead State University

UPO Box 1100

Morehead, KY 40351-1689

(606) 783-2030

June 10, 2002

FOR IMMEDIATE RELEASE

MOREHEAD, Ky.---The Honor Society of Phi Kappa Phi at Morehead State University inducted 131 students during its annual spring banquet.

The Pike County initiates were:

*Shannon Jean Allen of **Pikeville**. The daughter of Dr. Rick McClellan and Kathy McClellan, she is a biology major. She is a member of Chi Omega, Cardinal Key, Pre-med Club, MSU learning math lab, a science tutor, Leadership Development Program and Gamma Beta Phi.

*Edwin Coleman of **Pikeville**. He is a graduate student majoring in business administration.

####

trt

Photo

University Communications

Pauline Young, Director

www.moreheadstate.edu

Morehead State University

UPO Box 1100

Morehead, KY 40351-1689

(606) 783-2030

PHI KAPPA PHI INITIATES AT MSU

The Honor Society of Phi Kappa Phi at Morehead State University inducted new members during its annual spring banquet. Among the new initiates were, from left, Shannon Jean Allen of **Pikeville** and Chad Allen Varney of **Harold**.

(MSU photo by Tim Holbrook)

5-20-02trt

MSU is an affirmative action, equal opportunity educational institution.



News

University Communications

Pauline Young, Director

www.moreheadstate.edu

Morehead State University

UPO Box 1100

Morehead, KY 40351-1689

(606) 783-2030

June 10, 2002

FOR IMMEDIATE RELEASE

MOREHEAD, Ky.---The Honor Society of Phi Kappa Phi at Morehead State University inducted 131 students during its annual spring banquet.

The Floyd County initiates were:

*Georgia J. Hall of **Banner**. The wife of K. Mike Hall, she is a university studies major. She is a member of the Delta Mu Delta honor society.

*Alan Hicks of **Hueysville**. The son of Douglas and Barbara Hicks, he is a business administration major. He is a member of the Delta Mu Delta honor society.

*Misty Little of **Minnie**. She is a graduate student majoring in guidance counseling in elementary.

*Nicholas Martin of **Langley**. The son of David Martin, he is a senior business administration major.

*Donell Murray of **Banner**. The wife of Kenneth Murray, she is a senior.

*Chad Allen Varney of **Harold**. The son of Allen and Janie Varney and husband of Heather Varney, he is an accounting major. He is a member of Morehead State University's Societas Pro Legibus and is currently employed by CSX Transportation as a conductor.

####

trt

Photo

University Communications

Pauline Young, Director

www.moreheadstate.edu

Morehead State University

UPO Box 1100

Morehead, KY 40351-1689

(606) 783-2030

PHI KAPPA PHI INITIATES AT MSU

The Honor Society of Phi Kappa Phi at Morehead State University inducted new members during its annual spring banquet. Among the new initiates were, from left, Shannon Jean Allen of **Pikeville** and Chad Allen Varney of **Harold**.

(MSU photo by Tim Holbrook)

5-20-02trt

MSU is an affirmative action, equal opportunity educational institution.



News

University Communications

Pauline Young, Director

www.moreheadstate.edu

Morehead State University

UPO Box 1100

Morehead, KY 40351-1689

(606) 783-2030

June 10, 2002

FOR IMMEDIATE RELEASE

MOREHEAD, Ky.---The Honor Society of Phi Kappa Phi at Morehead State University inducted 131 students during its annual spring banquet.

The Magoffin County initiates included:

*Leah E. Allen of **Salyersville**. The daughter of Barry and Sherri Allen, she is a business information systems major. She is a member of Gamma Beta Phi, secretary of Delta Mu Delta, and a Dean's List student.

*Melissa Whitaker of **Salyersville**. The daughter of Irene Hale and the wife of Kevin Whitaker, she is a psychology major. She is a member of Psi Chi psychology honor society and the National Dean's List.

#####

trt

Photo

University Communications

Pauline Young, Director

www.moreheadstate.edu

Morehead State University

UPO Box 1100

Morehead, KY 40351-1689

(606) 783-2030

PHI KAPPA PHI INITIATES AT MSU

The Honor Society of Phi Kappa Phi at Morehead State University inducted new members during its annual spring banquet. Among the new initiates were, front row from left, Heidi Raye Davis of **Mariba** and Leah E. Allen of **Salyersville**. Back row from right, Dennis W. Davis Jr. of **Mariba**, Patricia L. Hensley of **West Liberty** and Jason A. Hale of **Wellington**.

(MSU photo by Tim Holbrook)

5-20-02trt

MSU is an affirmative action, equal opportunity educational institution.



News

University Communications

Pauline Young, Director

www.moreheadstate.edu

Morehead State University

UPO Box 1100

Morehead, KY 40351-1689

(606) 783-2030

June 10, 2002

FOR IMMEDIATE RELEASE

MOREHEAD, Ky.---The Honor Society of Phi Kappa Phi at Morehead State University inducted 131 students during its annual spring banquet.

The Menifee County initiates included:

*Dennis W. Davis Jr. of **Mariba**. The husband of Heidi R. Davis, he is a government and English major. He is a member of the Methodist Student Center, Kentucky Education Association, Gamma Beta Phi and the National Sailing Association.

*Heidi Raye Davis of **Mariba**. The wife of Dennis W. Davis Jr., she is an art major. She is a member of Methodist Student Center, Gamma Beta Phi honor fraternity, Morehead Visual Arts Guild, Psi Chi national psychology honor society and the National Sailing Association.

*Jason A. Hale of **Wellington**. The son of David and Sheila Hale, he is a psychology major. He is a member of the Baptist Student Union, Honors Program, Academic Honors Student Association, Psi Chi, Gamma Beta Phi, Leadership Development Program and Student Alumni Ambassadors.

####

trt

Photo

University Communications

Pauline Young, Director

www.moreheadstate.edu

Morehead State University

UPO Box 1100

Morehead, KY 40351-1689

(606) 783-2030

PHI KAPPA PHI INITIATES AT MSU

The Honor Society of Phi Kappa Phi at Morehead State University inducted new members during its annual spring banquet. Among the new initiates were, front row from left, Heidi Raye Davis of **Mariba** and Leah E. Allen of **Salversville**. Back row from right, Dennis W. Davis Jr. of **Mariba**, Patricia L. Hensley of **West Liberty** and Jason A. Hale of **Wellington**.

(MSU photo by Tim Holbrook)

5-20-02trt

MSU is an affirmative action, equal opportunity educational institution.



News

University Communications

Pauline Young, Director

www.moreheadstate.edu

Morehead State University

UPO Box 1100

Morehead, KY 40351-1689

(606) 783-2030

June 10, 2002

FOR IMMEDIATE RELEASE

MOREHEAD, Ky.---The Honor Society of Phi Kappa Phi at Morehead State University inducted 131 students during its annual spring banquet.

The Morgan County initiates included:

*Amanda Reneé Caudill of **West Liberty**. The daughter of Beverly and Larry Little and Scott and JoAnn Caudill, she is a marketing major. She is a member of Chi Omega, Gamma Beta Phi and the Leadership Development Program.

*Patricia L. Hensley of **West Liberty**. The daughter of Jimmy and Bina Sue Adkins and wife of Zeke Hensley, she is an early childhood education major. She is a member of Kappa Delta Pi, Morgan County Community Early Childhood Council, Kentucky Association for Early Childhood Education, National Association for the Education of Young Children, Southern Early Childhood Association and the Kentucky Education Association Student Program.

Jocelyn B. Melvin of **West Liberty**. The daughter of James R. and Deborah S. Melvin, she is an exercise science major. She is a member of Kappa Delta, Student Government Association, Gamma Beta Phi, East Mignon Hall Council and the Order of Omega.

####

trt

Photo

University Communications

Pauline Young, Director

www.moreheadstate.edu

Morehead State University

UPO Box 1100

Morehead, KY 40351-1689

(606) 783-2030

PHI KAPPA PHI INITIATES AT MSU

The Honor Society of Phi Kappa Phi at Morehead State University inducted new members during its annual spring banquet. Among the new initiates were, front row from left, Heidi Raye Davis of **Mariba** and Leah E. Allen of **Salyersville**. Back row from right, Dennis W. Davis Jr. of **Mariba**, Patricia L. Hensley of **West Liberty** and Jason A. Hale of **Wellington**.

(MSU photo by Tim Holbrook)

5-20-02trt

MSU is an affirmative action, equal opportunity educational institution.



Photo

University Communications

Pauline Young, Director

www.moreheadstate.edu

Morehead State University

UPO Box 1100

Morehead, KY 40351-1689

(606) 783-2030

PHI KAPPA PHI INITIATES AT MSU

The Honor Society of Phi Kappa Phi at Morehead State University inducted new members during its annual spring banquet. Among the new initiates were, front row from left, Megan C. Perry of **Paintsville** and Jocelyn B. Melvin of **West Liberty**. Back row from left, Alison L. Holbrook of **Paintsville**, Matthew B. Hyden of **Hager Hill** and Chastity Holbrook-Conley of **Paintsville**.

(MSU photo by Tim Holbrook)

5-20-02trt

MSU is an affirmative action, equal opportunity educational institution.

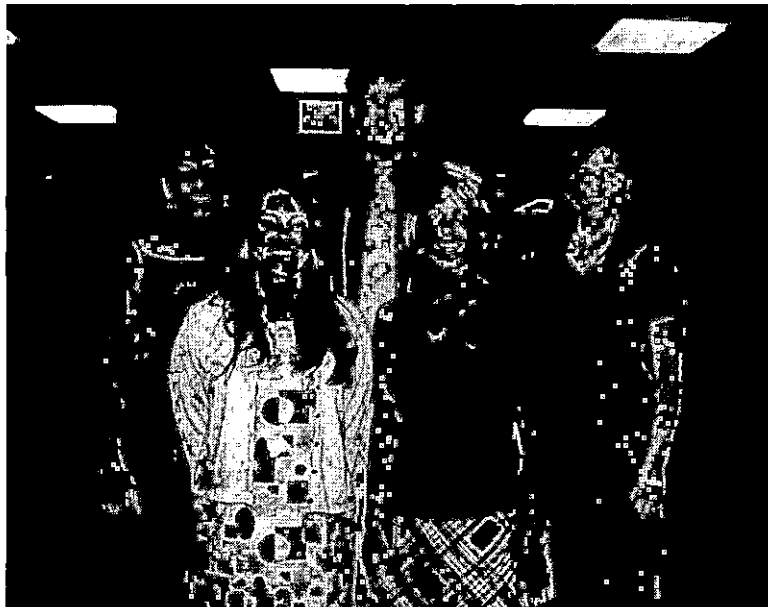

News

University Communications

Pauline Young, Director

www.moreheadstate.edu

Morehead State University

UPO Box 1100

Morehead, KY 40351-1689

(606) 783-2030

June 10, 2002

FOR IMMEDIATE RELEASE

MOREHEAD, Ky.---The Honor Society of Phi Kappa Phi at Morehead State University inducted 131 students during its annual spring banquet.

The Johnson County initiates included:

*Alison L. Holbrook of **Paintsville**. The daughter of Jack and Jenny Holbrook, she is an exercise science major. She is a member of the East Mignon Hall Council and Gamma Beta Phi and serves as a resident adviser.

*Chastity Holbrook-Conley of **Paintsville**. The daughter of Winfield and Stella Holbrook and wife of Christopher P. Conley, she is a human sciences major. She is treasurer of the Student Hospitality and Dietetics Club and vice president of Kappa Omicron Nu.

*Matthew B. Hydan of **Hager Hill**. The son of Otto and Kathy Hydan, he is an English major. He is a member of the Residence Hall Association and Residence Hall Council, an Upward Bound Enrichment Leader and an Upward Bound tutor counselor.

*Megan C. Perry of **Paintsville**. The daughter of Scott and Celeste Perry, she is a marketing major. She is a member of Chi Omega and the Order of Omega.

####

trt

News

University Communications

Pauline Young, Director

www.moreheadstate.edu

Morehead State University

UPO Box 1100

Morehead, KY 40351-1689

(606) 783-2030

June 10, 2002

FOR IMMEDIATE RELEASE

MOREHEAD, Ky.---The Honor Society of Phi Kappa Phi at Morehead State University inducted 131 students during its annual spring banquet.

The Rowan County initiates included:

***Ashley Brown of Morehead.** The daughter of Jamie and Lisa Brown, she is a radiologic sciences major and a former member of the MSU cheerleading squad, a Dean's List, and member of Sigma Alpha Chi and KSRT.

***Holley Bumgardner of Morehead.** The daughter of Steve and Charlotte Bumgardner, she is a business administration major. She is treasurer of the Accounting Club.

***Melissa Cox of Morehead.** The daughter of Barry Dale Cox and Elizabeth Sue Boggs, she is a business administration major. She is a member of the Accounting Club and Delta Mu Delta honor society.

***Rachel Crisp of Morehead.** The daughter of Roger and Rhonda Crisp and fiancé of Jeff Erwin, she is a business information system major. An All-American Scholar, she is a member of the Elliottville Baptist Church, Delta Mu Delta, Gamma Beta Phi, Dean's Council, Leadership Development Program, National Dean's List.

***Teri L. Cundiff of Clearfield.** The daughter of Glenna Wilson, she is a graduate student majoring in education. She is an eighth grade math teacher in Flemingsburg, co-sponsors the Jr. Beta Club, and a member of NCTM and KEA.

***Phyllis J. DeHart of Morehead.** The wife of Billy D. DeHart, she is majoring in business administration. She has participated in Cystic Fibrosis Walk-a-thon and American Cancer Society and is a choir member at the Morehead First Church of God.

***Jessica Emily Fannin of Morehead.** The daughter of John Paul Fannin and Deborah Kay Fannin, she is a business administration major. She is a two-time All-American Scholar and she represented the College of Business as a marshal for the May 2000 graduation.

***Brenikki Floyd of Morehead.** The daughter of Ms. Dorene Floyd and Mr. and Mrs. Robert Floyd Jr., she is a graduate student majoring in communications. She is a member of Alpha Kappa Alpha and the American Advertising Federation.

(MORE)

*Michelle Gabbard of **Morehead**. The daughter of Randy and Linda McCleese and Mike and Charlene Gabbard, she is a secondary education major. She is a member of Phi Alpha Theta history honors fraternity.

*John W. Gullett II of **Morehead**. The son of John and Sandra Gullett, he is a biology major. He is active in the American Chemical Society, does tutoring in chemistry, was a Science Olympiad Aide and a Heart Marathon volunteer.

*Amanda Howes of **Morehead**. The daughter of Fred and Debbie Howes, she is a communications major. She is the advertising manager for the "Trail Blazer," MSU's student newspaper; vice president of the Academic Honors Student Association; a resident adviser; member of the Honors Program; and the assistant coach of the Rowan County Senior High School speech team.

Jewel Faye DeHart Hunter of **Morehead**. The daughter of Eulamae Dehart and the late Curtis F. Dehart; the mother of Nathan Hunter, she is majoring in university studies. She is a member of Delta Mu Delta, Habitat for Humanity Selection Committee, an All-American Scholar and had work published in "Inscape," "Kunzu," and "All American Poet Anthology."

*Denly Kong of **Malaysia**. The son of Kong Chong Liing and Mana Bong, he is a graduate student majoring in business administration.

*Cheon-Pyo Lee of **South Korea**. The spouse of Eun-Young Lee, he is a graduate student majoring in business administration. He is a member of the YMCA National College Association.

*Jessica L. McCarty of **Farmers**. The daughter of Mr. and Mrs. Benny McCarty, she is a geography and Spanish major and a member of the MSU speech team, Spanish Club, Honors program, AHSA and the Leadership Development Program.

*Elizabeth Mraz of **Morehead**. The daughter of Chuck and Joni Mraz, she is an art major. She is a member of the Honors Program, Gamma Beta Phi honor society, Phi Sigma Pi and the choir at Jesus Our Savior Catholic Church.

*Stephanie Owens of **Morehead**. The daughter of Rebecca Joan Owens and Donald Gregory Owens, she is an English major.

*Sara Pennington of **Elliottville**. The daughter of Mr. and Mrs. Troy Fannin, she is an art major. She is a member of the Academic Honors Program, Leadership Development Program, Baptist Student Union and the MSU Concert Choir.

(MORE)

*Cindy Lou Porter of **Morehead**. The wife of Nelson Porter, she is an accounting major. She is a member of Delta Mu Delta and is a Dean's List student.

*Janis Nell Robinson of **Morehead**. The daughter of John R. and Sheree Jo Robinson, she is a theatre major.

*Acena Dawn Johnson Smith of **Morehead**. The daughter of Asa and Amy Johnson and wife of Kris Smith, she is a communications major. She is a member of Gamma Beta Phi national honor society and the American Advertising Federation.

#####

trt

Photo

University Communications

Pauline Young, Director

www.moreheadstate.edu

Morehead State University

UPO Box 1100

Morehead, KY 40351-1689

(606) 783-2030

PHI KAPPA PHI INITIATES AT MSU

The Honor Society of Phi Kappa Phi at Morehead State University inducted new members during its annual spring banquet. Among the new members were, front row from left, Ashley Brown of **Morehead**, Janis Nell Robinson of **Morehead**, Jessica L. McCarty of **Farmers** and Ronnie Neno Reynolds of **Whitesburg**. Back row from left, Amanda Howes of **Morehead**, Elizabeth Mraz of **Morehead** and Sara Pennington of **Elliottville**.

(MSU photo by Tim Holbrook)

5-20-02trt

MSU is an affirmative action, equal opportunity educational institution.



Photo

University Communications

Pauline Young, Director

www.moreheadstate.edu

Morehead State University

UPO Box 1100

Morehead, KY 40351-1689

(606) 783-2030

PHI KAPPA PHI INITIATES AT MSU

The Honor Society of Phi Kappa Phi at Morehead State University inducted new members during its annual spring banquet. Among the new initiates were, front row from left, Cindy Lou Porter of **Morehead** and Cheon-Pyo Lee of **South Korea**. Back row from left, Brenikki Floyd of **Morehead** and Jeremy Kidd of **Heath, Ohio**.

(MSU photo by Tim Holbrook)

5-20-02trt

MSU is an affirmative action, equal opportunity educational institution.

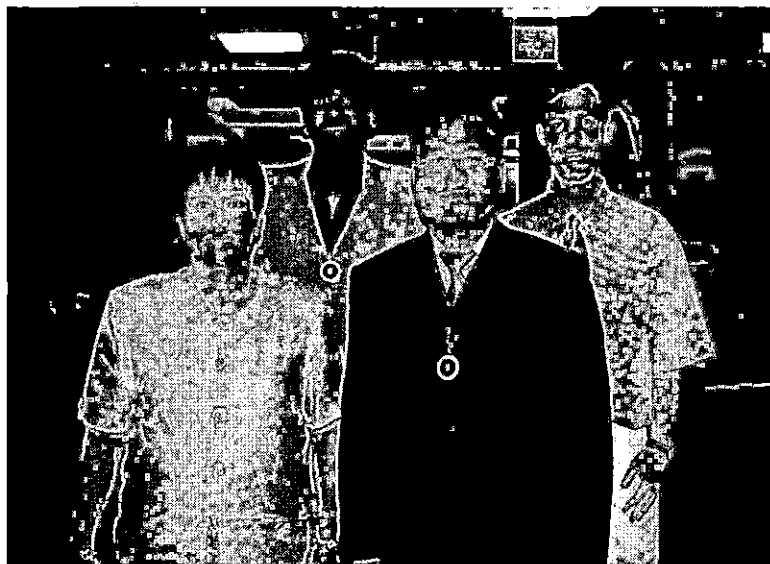

Photo

University Communications

Pauline Young, Director

www.moreheadstate.edu

Morehead State University

UPO Box 1100

Morehead, KY 40351-1689

(606) 783-2030

PHI KAPPA PHI INITIATES AT MSU

The Honor Society of Phi Kappa Phi at Morehead State University inducted new members during its annual spring banquet. Among the new initiates were, front row from left, Rachel Crisp, Stephanie Owens and Jessica Emily Fannin, all of **Morehead**. Back row from left, Holley Bumgardner and Michelle Gabbard, both of **Morehead**.

(MSU photo by Tim Holbrook)

5-20-02trt

MSU is an affirmative action, equal opportunity educational institution.



Photo

University Communications

Pauline Young, Director

www.moreheadstate.edu

Morehead State University

UPO Box 1100

Morehead, KY 40351-1689

(606) 783-2030

PHI KAPPA PHI INITIATES

The Honor Society of Phi Kappa Phi at Morehead State University inducted new members during its annual spring banquet. The new initiates were, from left, Robin Bush of Cincinnati, Sherri Koehnemann of Highland, Ill., and John W. Gullett II of Morehead.

(MSU photo by Tim Holbrook)

5-20-02trt

MSU is an affirmative action, equal opportunity educational institution.



News

University Communications

Pauline Young, Director

www.moreheadstate.edu

Morehead State University

UPO Box 1100

Morehead, KY 40351-1689

(606) 783-2030

June 10, 2002

FOR IMMEDIATE RELEASE

MOREHEAD, Ky.---The Honor Society of Phi Kappa Phi at Morehead State University inducted 131 students during its annual spring banquet.

The Bath County initiates included:

*Amanda Brashear of **Olympia**. The daughter of Rick and Diana Davis and wife of James W. Brashear, she is an accounting major.

*Marcie Cline of **Salt Lick**. The daughter of Millard and Mary Ann Petitt and wife of Jamie Cline, she is a business administration major. She is a member of Delta Mu Delta, Honorable Order of Kentucky Colonels and Reynoldsville Christian Church.

*Brandon Scott Coyle of **Owingsville**. The son of Rogie and Brenda Coyle, he is a business administration major.

*Jessica Maze of **Owingsville**. The daughter of Jerry and Brenda Maze, she is an elementary education major. She is a member of Kappa Delta Pi and Owingsville Christian Church and completed student teaching at Mount Sterling Elementary School.

*Barbara Anne Schulte of **Owingsville**. The daughter of James P. and Brenda R. Schulte, she is a psychology major. She is a member of Psi Chi.

#####

trt

Photo

University Communications

Pauline Young, Director

www.moreheadstate.edu

Morehead State University

UPO Box 1100

Morehead, KY 40351-1689

(606) 783-2030

PHI KAPPA PHI INITIATES AT MSU

The Honor Society of Phi Kappa Phi at Morehead State University inducted new members during its annual spring banquet. Among the new initiates were, front row from left, Marcie Cline of **Salt Lick** and Barbara Anne Schulte of **Owingsville**. Back row from right, Jessica Maze of **Owingsville**, Brandi R. Applegate of **Flemingsburg** and Marissa Brooke Caudill of **Mt. Sterling**.

(MSU photo by Tim Holbrook)

5-20-02trt

MSU is an affirmative action, equal opportunity educational institution.



News

University Communications

Pauline Young, Director

www.moreheadstate.edu

Morehead State University

UPO Box 1100

Morehead, KY 40351-1689

(606) 783-2030

June 10, 2002

FOR IMMEDIATE RELEASE

MOREHEAD, Ky.---The Honor Society of Phi Kappa Phi at Morehead State University inducted 131 students during its annual spring banquet.

Initiated from Letcher County was:

*Ronnie Neno Reynolds of **Whitesburg**. The spouse of Sharon Reynolds, he is a graduate student.

#####

trt

Photo

University Communications

Pauline Young, Director

www.moreheadstate.edu

Morehead State University

UPO Box 1100

Morehead, KY 40351-1689

(606) 783-2030

PHI KAPPA PHI INITIATES AT MSU

The Honor Society of Phi Kappa Phi at Morehead State University inducted new members during its annual spring banquet. Among the new members were, front row from left, Ashley Brown of **Morehead**, Janis Nell Robinson of **Morehead**, Jessica L. McCarty of **Farmers** and Ronnie Neno Reynolds of **Whitesburg**. Back row from left, Amanda Howes of **Morehead**, Elizabeth Mraz of **Morehead** and Sara Pennington of **Elliottville**.

(MSU photo by Tim Holbrook)

5-20-02trt

MSU is an affirmative action, equal opportunity educational institution.



News

University Communications

Pauline Young, Director

www.moreheadstate.edu

Morehead State University

UPO Box 1100

Morehead, KY 40351-1689

(606) 783-2030

June 10, 2002

FOR IMMEDIATE RELEASE

MOREHEAD, Ky.---The Honor Society of Phi Kappa Phi at Morehead State University inducted 131 students during its annual spring banquet.

Initiated from Letcher County was:

*Ronnie Neno Reynolds of **Whitesburg**. The spouse of Sharon Reynolds, he is a graduate student.

####

trt

Photo

University Communications

Pauline Young, Director

www.moreheadstate.edu

Morehead State University

UPO Box 1100

Morehead, KY 40351-1689

(606) 783-2030

PHI KAPPA PHI INITIATES AT MSU

The Honor Society of Phi Kappa Phi at Morehead State University inducted new members during its annual spring banquet. Among the new members were, front row from left, Ashley Brown of **Morehead**, Janis Nell Robinson of **Morehead**, Jessica L. McCarty of **Farmers** and Ronnie Neno Reynolds of **Whitesburg**. Back row from left, Amanda Howes of **Morehead**, Elizabeth Mraz of **Morehead** and Sara Pennington of **Elliottville**.

(MSU photo by Tim Holbrook)

5-20-02trt

MSU is an affirmative action, equal opportunity educational institution.



News

University Communications

Pauline Young, Director

www.moreheadstate.edu

Morehead State University

UPO Box 1100

Morehead, KY 40351-1689

(606) 783-2030

June 10, 2002

FOR IMMEDIATE RELEASE

MOREHEAD, Ky.---The Honor Society of Phi Kappa Phi at Morehead State University inducted 131 students during its annual spring banquet.

Initiated from Elliott County was:

*Candice P. Rice of **Sandy Hook**. The daughter of Jimmy and Melissa Rice, she is a radiological sciences major. She is a member of the Kentucky Society of Radiologic Technologists and Sigma Alpha Chi.

####

trt

News

University Communications

Pauline Young, Director

www.moreheadstate.edu

Morehead State University

UPO Box 1100

Morehead, KY 40351-1689

(606) 783-2030

June 10, 2002

FOR IMMEDIATE RELEASE

MOREHEAD, Ky.---Morehead State University announced that 131 students were inducted into the Honor Society of Phi Kappa Phi during its annual spring banquet.

Initiated from Christian County was:

*Marcisha Brazley of **Ft. Campbell**. The daughter of Brenda Brazley, she is a graduate student studying exercise physiology.

####

trt

News

University Communications

Pauline Young, Director

www.moreheadstate.edu

Morehead State University

UPO Box 1100

Morehead, KY 40351-1689

(606) 783-2030

June 10, 2002

FOR IMMEDIATE RELEASE

MOREHEAD, Ky.---The Honor Society of Phi Kappa Phi at Morehead State University inducted 131 students during its annual spring banquet.

The Fayette County initiates included:

*Bobby Freeman of **Lexington**. He is a graduate student pursuing a degree in business administration.

*Grace Owen of **Lexington**. The daughter of Rodger and Patricia Owen, she is an English major. She is a member of the MSU Marching Band, Sigma Alpha Iota international music fraternity, "Inscape" literary magazine, the Regents Hall Council and the National Writing Project Anthology.

####

trt

News

University Communications

Pauline Young, Director

www.moreheadstate.edu

Morehead State University

UPO Box 1100

Morehead, KY 40351-1689

(606) 783-2030

June 10, 2002

FOR IMMEDIATE RELEASE

MOREHEAD, Ky.--- The Honor Society of Phi Kappa Phi at Morehead State University inducted 131 students during its annual spring banquet.

The McCracken County initiates included:

*Jessica McAnnar of **Paducah**. The daughter of Robert and Conni McAnnar, she is a graduate student majoring in sports and recreation administration. She is a member of the MSU Soccer Team and the American College of Sports Medicine.

*Shelley Schaberg of **Paducah**. The daughter of Mark and Julie Schaberg, she is a history major. She is a member of the MSU Soccer Team.

#####

trt

News

University Communications

Pauline Young, Director

www.moreheadstate.edu

Morehead State University

UPO Box 1100

Morehead, KY 40351-1689

(606) 783-2030

June 10, 2002

FOR IMMEDIATE RELEASE

MOREHEAD, Ky.---The Honor Society of Phi Kappa Phi at Morehead State University inducted 131 students during its annual spring banquet.

Initiated from Daviess County was:

*Amanda Denise Belcher of **Owensboro**. The daughter of Larry and Cheryl Belcher, she is a communications major. She is a member of Gamma Phi Beta sorority, Public Relations Club and the Greek Week committee.

####

trt

Photo

University Communications

Pauline Young, Director

www.moreheadstate.edu

Morehead State University

UPO Box 1100

Morehead, KY 40351-1689

(606) 783-2030

PHI KAPPA PHI INITIATES AT MSU

The Honor Society of Phi Kappa Phi at Morehead State University inducted new members during its annual spring banquet. Among the new initiates were, Amanda Denise Belcher of **Owensboro** and Laurie Bobyack of **Greenville**.

(MSU photo by Tim Holbrook)

5-20-02trt

MSU is an affirmative action, equal opportunity educational institution.

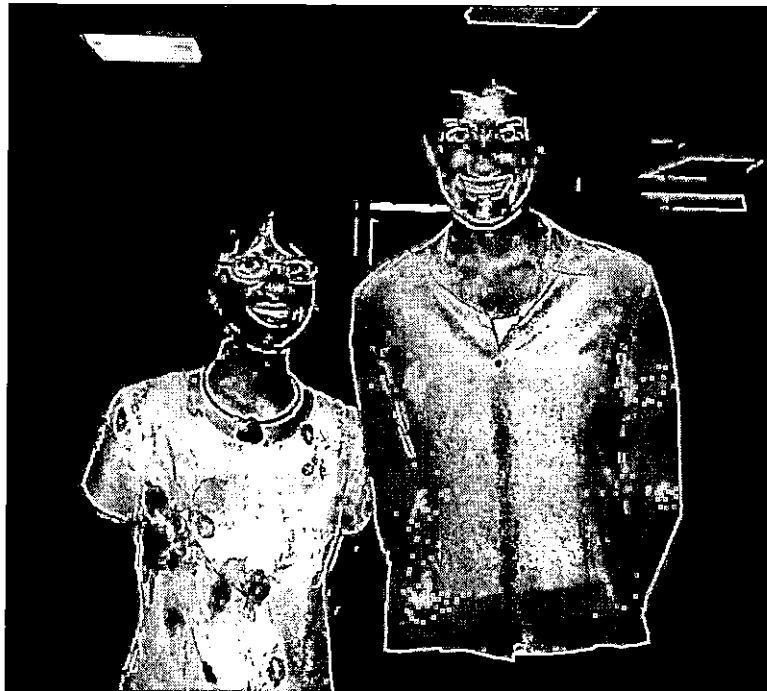

News

University Communications

Pauline Young, Director

www.moreheadstate.edu

Morehead State University

UPO Box 1100

Morehead, KY 40351-1689

(606) 783-2030

June 10, 2002

FOR IMMEDIATE RELEASE

MOREHEAD, Ky.---The Honor Society of Phi Kappa Phi at Morehead State University inducted 131 students during its annual spring banquet.

Initiated from Muhlenberg County was:

*Laurie Bobbyack of **Greenville**. The daughter of Steve and Debbie Vincent and wife of Jeff A. Bobbyack, she is a psychology major. She is a member of Psi Chi, Family of God Baptist Church and a tutor counselor for the Upward Bound program.

####

trt

Photo

University Communications

Pauline Young, Director

www.moreheadstate.edu

Morehead State University

UPO Box 1100

Morehead, KY 40351-1689

(606) 783-2030

PHI KAPPA PHI INITIATES AT MSU

The Honor Society of Phi Kappa Phi at Morehead State University inducted new members during its annual spring banquet. Among the new initiates were, Amanda Denise Belcher of **Owensboro** and Laurie Bobbyack of **Greenville**.

(MSU photo by Tim Holbrook)

5-20-02trt

MSU is an affirmative action, equal opportunity educational institution.

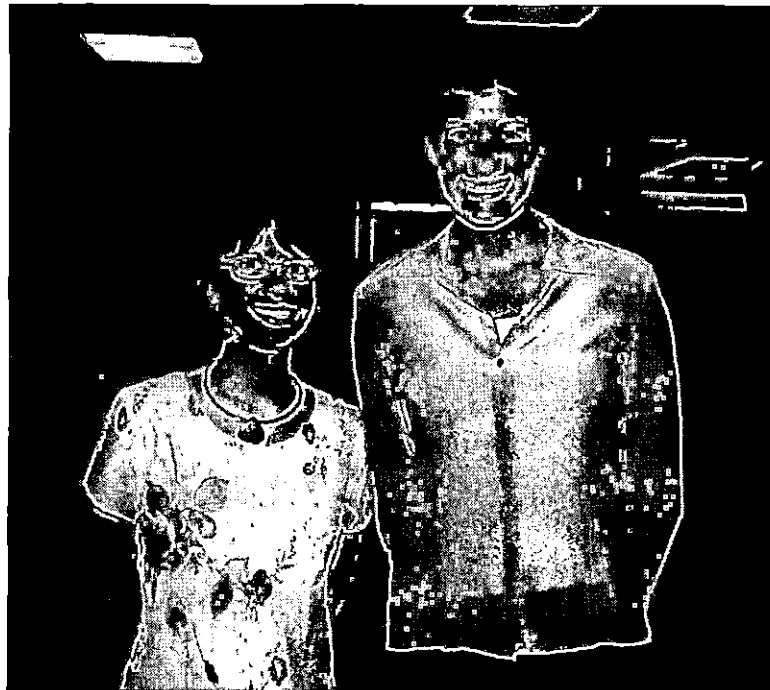

News

University Communications
Pauline Young, Director
www.moreheadstate.edu

Morehead State University

UPO Box 1100

Morehead, KY 40351-1689

(606) 783-2030

June 10, 2002

FOR IMMEDIATE RELEASE

MOREHEAD, Ky.---The Honor Society of Phi Kappa Phi at Morehead State University inducted 131 students during its annual spring banquet.

The initiates included:

*Kaarmin Michean Ford of **Charleston, W.Va.** The daughter of Minard Ford, she is a senior. She is active in Sigma Alpha Iota, MSU Marching and Concert bands.

####

trt

News

University Communications

Pauline Young, Director

www.moreheadstate.edu

Morehead State University

UPO Box 1100

Morehead, KY 40351-1689

(606) 783-2030

June 10, 2002

FOR IMMEDIATE RELEASE

MOREHEAD, Ky.---The Honor Society of Phi Kappa Phi at Morehead State University inducted 131 students during its annual spring banquet.

Initiated from Scott County was:

*Carrie Clifford of **Sadieville**. The daughter of Mark Evan Clifford, she is a senior.

####

trt

News

University Communications

Pauline Young, Director

www.moreheadstate.edu

Morehead State University

UPO Box 1100

Morehead, KY 40351-1689

(606) 783-2030

June 10, 2002

FOR IMMEDIATE RELEASE

MOREHEAD, Ky.---A fun-filled time awaits both the young and the young at heart during Morehead State University's 26th annual Appalachian Celebration day of children's activities.

Scheduled for 10 a.m. – 3 p.m. Wednesday, June 26, at Rodburn Hollow Park, the children's programs will feature Remy & Friends, an all-around act that includes juggling, ventriloquism, illusions, balloon sculpting and more.

Remy & Friends has been described as an "excellent program for children," and that it "provides an entertaining and meaningful message for all ages and stages." Ron Remy's act will feature latex puppets, the Juggling Tennis Match, "light sabers" and a host of balloon creatures he crafts while the audience watches.

Remy will hold two shows: 10-11:15 a.m. and 1-2:15 p.m.

"We are pleased to bring such a quality children's act to the Appalachian Celebration," said Georgia Sammons Grigsby, celebration coordinator. "Ron Remy's combination of humor and showmanship makes for an interesting show."

In addition to Remy & Friends, the day's activities will include a petting zoo, an annual favorite of area children. There will be animals from Rosie's Ponies of Georgetown, including Tyler the Camel, rabbits, puppies, Japanese silky chickens (covered with hair, not feathers), Jerry the miniature mare and her baby, sheep, ducklings, a goat and a lamb. Pony rides will be available (\$2 for a ride on the carousel).

Fans of feathered friends will want to participate in two bird-watching excursions that day, at 9 and 11 a.m. Evelyn Morgan of the U.S. Forest Service office in Morehead will be leading children into the surrounding woods and fields to view the birds in their natural habitat.

Parents and children also are encouraged to visit the informational booths that will be set up by various agencies and businesses, geared toward topics of interest for families.

All activities are free and open to the public. Those who prefer to not bring a picnic lunch may purchase food at one of several booths that will be set up at the park.

(MORE)

Children's Day
2-2-2-2-2

The theme of this year's Appalachian Celebration is "Art & Soul." The celebration is sponsored by MSU's Kentucky Folk Art Center (KFAC) and the Kentucky Center for Traditional Music (KCTM), in cooperation with the Morehead Tourism Commission.

Additional information is available by calling KFAC at (606) 783-2204. A complete listing of the activities may be viewed online at www.appalachiancelebration.org.

####

sas

News

University Communications

Pauline Young, Director

www.moreheadstate.edu

Morehead State University

UPO Box 1100

Morehead, KY 40351-1689

(606) 783-2030

June 11, 2002

FOR IMMEDIATE RELEASE

MOREHEAD, Ky.---A Morehead State University faculty member will receive a national award for her work with the Accrediting Council for Independent Colleges and Schools (ACICS).

Dianna Murphy, associate professor of government, has been selected as the group's 2002 Distinguished Subject Specialist Evaluator of the Year. The award is given each year to one member for outstanding service in on-site evaluations of college programs and course material.

Murphy will accept the honor at the ACICS Annual Meeting in Washington, D.C., on Wednesday, June 26.

"I'm excited and pleased to have been recognized by the Council," said Murphy. "I've visited institutions all across the country in teams of two to more than 30 evaluators and it's that cooperation that makes this accreditation process work."

A licensed attorney and member of the Kentucky and Louisville Bar associations, Murphy received a bachelor's degree in philosophy from the University of Kentucky and then a juris doctorate from the UK College of Law in 1979. She joined the MSU staff in 1997 and teaches various legal courses in paralegal studies, wills and estates, legal research, legal writing and property law.

As an ACICS subject specialist evaluator, she assists accreditation teams in their assessments of post-secondary institutions and their programs. She reviews various programs and course material, mainly within her field of expertise, to determine if they are complete, accurate and up-to-date with the published standards of the council. She also assists in overall evaluations of an institution's placement programs, retention plans and student services.

ACICS, a non-profit education corporation, accredits institutions offering primarily business and business-related programs of study through the master's degree level. It accredits 625 institutions in this country and abroad, which last year enrolled more than 302,000 students.

Additional information is available from Murphy at (606) 783-2720.

####

dlb

News

University Communications

Pauline Young, Director

www.moreheadstate.edu

Morehead State University

UPO Box 1100

Morehead, KY 40351-1689

(606) 783-2030

June 11, 2002

FOR IMMEDIATE RELEASE

MOREHEAD, Ky.---Campaigning is in full swing for positions as mayor and city councilmen of the four mythical cities, as well as the state officials of Kentucky Boys State.

The program, sponsored by the Kentucky American Legion, will run through Friday, June 14, on the Morehead State University campus. The weeklong session provides high school seniors from across the state with a practical learning experience in state and local government.

Elections will be held later today with the announcement slated for Wednesday morning at 8 a.m. in Fulbright Auditorium in Baird Music Hall. District Court Judge John Cox will issue the oath of office to the winning candidates. After the swearing-in ceremony, several area legislators will be on hand to assist the Boys State delegates in establishing the Senate and House of Representatives.

On Thursday, the elected state officers will travel to Frankfort to meet with their real-life counterparts.

Before heading home on Friday, all delegates will participate in graduation exercises. Sen. Walter Blevins Jr., D-West Liberty, will be the guest speaker.

As part of the closing ceremony, delegates to Boys Nation will be announced. This program, a learning experience in the workings of the federal government, will be held in Washington, DC, in late July.

Throughout the week, the young men are learning about the workings of government. They participated in a state caucus for each political party, established a budget for their respective cities, held debates and attended programs on flag etiquette.

####

News

University Communications

Pauline Young, Director

www.moreheadstate.edu

Morehead State University

UPO Box 1100

Morehead, KY 40351-1689

(606) 783-2030

June 11, 2002

FOR IMMEDIATE RELEASE

ASHLAND, Ky.---A free small business tax workshop will be offered Monday, June 17, from 1 to 3:30 p.m., by Morehead State University's Ashland Small Business Development Center.

Participants will learn both the benefits and disadvantages of partnerships and corporations, including LLP, LLC and S-Corp. A representative from the Internal Revenue Service will advise when to make transitions and mergers as well as the legal and financial issues of each situation.

There is no attendance fee, but pre-registration is necessary due to limited seating. The sessions will be offered at MSU at Ashland, located at 1401 Winchester Ave.

Training programs sponsored or co-sponsored by SBDC are available to all individuals without regard to race, color, sex, creed, or national origin. Special arrangements for those with disabilities will be made if requested in advance.

Additional information and registration are available by calling the Ashland SBDC office at (606) 329-8011.

####

dlb

Photo

University Communications

Pauline Young, Director

www.moreheadstate.edu

Morehead State University

UPO Box 1100

Morehead, KY 40351-1689

(606) 783-2030

MSU ALUMNUS SPEAKS AT PHI KAPPA PHI SPRING BANQUET

Dr. Lenore Womack Wright, a faculty member in the Department of Philosophy and assistant director of the Baylor Interdisciplinary Core at Baylor University in Waco, Texas, was the guest speaker for the annual spring banquet of the Honor Society of Phi Kappa Phi at Morehead State University. After her talk, she visited with Dr. Mac Luckey, MSU Honors Program director and current president of Phi Kappa Phi. A native of **Grayson**, Dr. Wright earned her bachelor's and master's degrees from MSU and complete the Ph.D. degree in philosophy from State University of New York at Buffalo.

(MSU photo by Tim Holbrook)

5-20-02trt

MSU is an affirmative action, equal opportunity educational institution.



News

University Communications

Pauline Young, Director

www.moreheadstate.edu

Morehead State University

UPO Box 1100

Morehead, KY 40351-1689

(606) 783-2030

June 12, 2002

FOR IMMEDIATE RELEASE

MOREHEAD, Ky.---“Images from the Mountains,” a traveling exhibit of works by Appalachian artists, will be on display throughout June at Morehead State University.

The juried exhibition, in the main gallery of the Claypool-Young Art Building on campus, will close with a reception for all participating artists on Saturday, June 29, from 3-5 p.m.

Now in its 16th year, this competitive tour allows both new and established artists from Eastern Kentucky and Southwest Virginia the opportunity to display their work in a variety of locations. Juried by local art professionals, the exhibit will continue on tour to Cumberland, Maysville, Pippa Passes and Hazard, before completing its yearlong run in Ashland this November.

Organized by Appalshop in Whitesburg, this show features 31 works by 22 artists including oil paintings, watercolors, pen & ink drawings, computer-generated images, printmaking and pastels. Most of the pieces are priced for sale. Participating artists range from art students and teachers to retirees and professional artists.

The gallery serves the University, the surrounding community and service region. The gallery is open Monday-Friday, 8 a.m. to 4 p.m., or by appointment. Admission is free and parking is available on Elizabeth Avenue, Main Street and University Street.

Additional information is available from gallery director Jennifer Reis at (606) 783-5446.

####

dlb

News

University Communications

Pauline Young, Director

www.moreheadstate.edu

Morehead State University

UPO Box 1100

Morehead, KY 40351-1689

(606) 783-2030

June 12, 2002

FOR IMMEDIATE RELEASE

MOREHEAD, Ky.---A commemorative journey saluting the academic legacy of famed educator Booker T. Washington arrives at Morehead State University's Kentucky Folk Art Center for one night only on Sunday, June 16.

"Freedom Trek III," a month-long event promoting African-American heritage, traces the path that Washington may have taken in the late 19th century from his office as president of Tuskegee Institute in Alabama to his childhood in Malden, W.Va.

During the group's stopover at KFAC, an exhibition of works by African-American artists will be on display in the Center's Ruth Auditorium, starting at 7:30 p.m. At 8 p.m., an historical interpreter from the tour will give a presentation on Washington's, followed by a reception in the Richardson Gallery.

The event, sponsored by KFAC and the Morehead Tourism Commission, is free and open to the public.

Now in its third year, the trek began in Tuskegee, Ala., on May 31 and will cover 18 stopovers in four states. In Kentucky, the travelers are scheduled to stop in Franklin, Horse Cave, Hodgenville, Bardstown, Louisville, Shelbyville, Frankfort, Lexington, Morehead and Ashland. It will end in Malden on June 20.

Trek organizers say the trip allows participating cities and states to showcase their heritage, landmarks and other tourist attractions, while honoring the life and achievements of Washington.

Born into slavery on a Virginia tobacco farm in 1856, Washington began working in a salt mine at age nine. He used his free time to study and later worked as a janitor to earn a teaching degree from the Hampton Institute in Virginia. In 1881, he became principal, and then president, of the newly-founded Tuskegee Institute. After retiring from education in 1895, he wrote a best-selling autobiography and became an adviser to President Theodore Roosevelt.

Additional information is available by calling the KFAC at (606) 783-2204.

####

dlb

Morehead State University

UPO Box 1100

Morehead, KY 40351-1689

(606) 783-2030

June 12, 2002

FOR IMMEDIATE RELEASE

MOREHEAD, Ky.---A Morehead State University marketing professor will travel to Europe in August to present her latest research and learn more about European retail economies.

Dr. Michelle Kunz, associate professor of marketing, will attend the 9th International Conference on Recent Advances in Retailing and Services Sciences in Heidelberg, Germany, Aug. 15-19. She is scheduled to discuss two recent papers dealing with various aspects of online retailing.

Her first paper, "Providing a Seamless Experience Across Multi-Channel Retailing: Employing Consumer Relationship Management (CRM) Technology Effectively," addresses how businesses can use technology to improve customer sales, retention and relationships. Working with Dr. Ronald Cheek of the University of Louisiana, Lafayette, Dr. Kunz found that many companies succeed or fail based on how well they interact with customers. They argue that new consumer management software can help businesses succeed both online and in person.

The second paper, "The Convergence of Brick and Click Retail Atmospherics: Delivering Similar Worth Utility Online and On-Land," examines the different environments and expectations between shopping online and in-person. Dr. Kunz, along with MSU assistant professor of marketing Dr. Kenneth Henderson, suggest that businesses focus not only on the affordability of a product, but also the ease of purchase, availability, and cost of shipping the product to various locations from both online services and actual retail stores.

During her two-week trip, Dr. Kunz also will visit a fellow marketing professor in Slovenia to discuss that country's struggling economy and how retailing is developing in an area once part of a communist society.

Funding for the trip is being made possible in part by MSU's Department of Management, Marketing and Real Estate and the Office of International Education.

Additional information is available from Dr. Kunz at (606) 783-5479.

####

dlb

News

University Communications

Pauline Young, Director

www.moreheadstate.edu

Morehead State University

UPO Box 1100

Morehead, KY 40351-1689

(606) 783-2030

June 12, 2002

FOR IMMEDIATE RELEASE

MOREHEAD, Ky.---Samuel Elliott of **Ashland** has been elected governor of the 2002 session of Kentucky Boys State being held this week on the Morehead State University campus.

To win the election, Elliott, the son of Terry and Danita Elliott, spent a lot of time campaigning, giving speeches and talking to the other delegates. "I told a few jokes, had fun and said we'll get the job done."

Boys State is a practical learning experience in state and local government. During the weeklong program, the high school seniors are divided into two mythical parties within four mythical cities where they elect state officers, members of the Senate and House of Representatives and mayors and city councilmen during the first part of the week. The later part is spent writing bills, debating issues and enacting legislation.

"Coming into the program, we were not divided by our political beliefs," Elliott said. "Throughout the week, we have pulled together as we compete for the Model City award."

While being aware of the political process and having attended "Close-Up," the Paul G. Blazer High School senior said he had learned lots of details, like the rules of parliamentary procedure. He believes, because he has given so many speeches, this is one area where he has "definitely improved."

In his inaugural address, he plans to discuss the bills the Boys Staters have passed. "These are things that concern most teen-agers, like education, gun control and drugs," he said.

The Boys State experience has been a good one, Elliott noted. "I have met lots of people and had a good time," he said. "Like everything else, you only get out of it what you put into it."

In the fall he will begin his last year of high school where he will be the corner and wide receiver on the football team. He is a member of the Student and Leadership councils and French and Key clubs, and vice president of the senior class.

After graduation, Elliott hopes to attend college, possibly an art school where he would study animation.

He is not looking for a career in public service; although he describes himself as a "social person who enjoys working with people and likes to get involved. I came here with the goal of running for governor."

The victor in the lieutenant governor's race also had aspirations of an elected office when he came to Boys State. Carl Corvin Jr. of **Elizabethtown**, the son of Carl and Janice Corvin, chose the second highest office because his qualifications best suited that position.

(MORE)

"I will do a good job," the Central Hardin High School senior told the other delegates. "I am having a good time."

While winning the election has been fun, Corvin says the best part of Boys State is meeting new people. He says he can see his peers assuming positions of leadership in the coming years.

"I know I have made friends who will stay with me for the rest of my life," Corvin added.

At Central Hardin, Corvin is involved in weightlifting and plays on the football team. After graduation, he plans to attend the U.S. Air Force Academy.

The young men worked as a team after each won the primary election. They don't believe theirs will claim the title of Model City but they declared Jim (Chapman) and John (McKenney), counselors of the mythical Chinn City, as "awesome" for providing the leadership and support.

Also elected to state offices in Kentucky Boys State were:

Secretary of State: Mark Wittman of **Lexington**, the son of Bill Wittman and Jane Anderson.

Auditor: Kevin Kearns of **Ft. Campbell**, the son of Douglas Kearns.

Commissioner of Agriculture: Tye Abell of **Kevil**, the son of Mike and Debbie Abell.

Attorney General: Michael Furgason of **Ft. Knox**, the son of Christopher Furgason and Anita Furgason.

Treasurer: Jeff Wei of **Lexington**, the son of George and Alice Wei.

Brandon Campbell of **Ft. Campbell**, the son of Richard and Jane Campbell, was appointed adjutant general.

The elected officials will travel to Frankfort on Thursday to meet their real-life counterparts.

The Boys State program, sponsored by the American Legion, will conclude on Friday with a graduation ceremony and announcement of delegates to Boys Nation, a practical learning experience in the workings of the federal government.

####

Photo

University Communications

Pauline Young, Director

www.moreheadstate.edu

Morehead State University

UPO Box 1100

Morehead, KY 40351-1689

(606) 783-2030

2002 BOYS STATE OFFICERS ELECTED AT MSU

The Kentucky Boys State delegates have elected officers for 2002. They are, front row from left, Samuel Elliott of Ashland, governor; Carl Corvin Jr. of Elizabethtown, lt. governor; Mark Wittman of Lexington, secretary of state; and Michael Furgason of Ft. Knox, attorney general. Back row from left, Kevin Kearns of Ft. Campbell, auditor; Jeff Wei of Lexington, treasurer; Tye Abell of Kevil, commissioner of agriculture; and Brandon Campbell of Ft. Campbell, who was appointed adjutant general. Sponsored by the American Legion, the Boys State program is a practical learning experience in state and local government.

(MSU photo by Tim Holbrook)

6-12-02py

MSU is an affirmative action, equal opportunity educational institution.



Photo

University Communications

Pauline Young, Director

www.moreheadstate.edu

Morehead State University

UPO Box 1100

Morehead, KY 40351-1689

(606) 783-2030

BOYS STATE ELECTS MAYORS AT MSU

During the Kentucky Boys State program, held June 9-14 on the Morehead State University campus, mayors were elected for each of the four mythical cities. Named to leadership roles were, from left, Juan Correa of Erlanger, a senior at St. Henry District High School, Seyfrit City; Kevin George of Ft. Knox, a senior at Ft. Knox High School, Walters City; Aaron Adams of Louisville, a senior at Dupont Manual High School, Gordon; and Kerry Porter of Louisville, a senior at Jeffersontown High School, Chinn City. Sponsored by the American Legion, Kentucky Boys State is a practical learning experience in state and local government.

(MSU photo by Tim Holbrook)

6-12-02py

MSU is an affirmative action, equal opportunity educational institution.



News

University Communications

Pauline Young, Director

www.moreheadstate.edu

Morehead State University

UPO Box 1100

Morehead, KY 40351-1689

(606) 783-2030

June 13, 2002

FOR IMMEDIATE RELEASE

MOREHEAD, Ky.---Whether you'd like to learn to play golf or if you just need some tips on improving your game, a summer course offered by Morehead State University can help get into the swing of enjoying the sport.

Sharpen your skills with a course in golf instruction by MSU's golf coach Rex Chaney. Classes will meet from 5-6 p.m. each Tuesday, from June 25 through July 16, at SunnyBrook, the University's golf course.

The cost is \$55 per person.

Additional information on registration is available by calling MSU's Office of Continuing Education at (606) 783-2875.

####

dlb

News

University Communications

Pauline Young, Director

www.moreheadstate.edu

Morehead State University

UPO Box 1100

Morehead, KY 40351-1689

(606) 783-2030

June 13, 2002

FOR IMMEDIATE RELEASE

MOREHEAD, Ky.---More than two-dozen writers will be on hand for a book signing during Morehead State University's Appalachian Celebration on Wednesday, June 26. The activity begins at 2 p.m. at the CoffeeTree Bookstore in Morehead.

"The authors are varied in the number of books they have completed," said Georgia Grigsby, celebration coordinator. "The topics run the gamut from children to adults, humorous to documentary, and include an array of subject matter among the poetry, cookbooks and tall tales."

The afternoon will begin with presentation of the Lillie D. Chaffin Literary Award to Crystal Wilkinson at 1 p.m. in the Kentucky Folk Art Center.

A native of rural South Central Kentucky, Wilkinson is a creative writing instructor and assistant director of the Carnegie Center for Learning and Literacy in Lexington. She also is a member of the creative writing faculty for the Kentucky Governor's School for the Arts.

Wilkinson is author of a collection of short stories titled "Blackberries, Blackberries," published by Toby Press. The work was named best debut fiction by "Today's Librarian" magazine.

Her poetry and short fiction has appeared in numerous publications including "Obsidian II: Black Literature in Review," "Southern Exposure," "The Briar Cliff Review," "Calyx," "Collage and Bricolage" and "African Voices."

Recognized for her work on numerous occasions, Wilkinson was a 1997 Kentucky Arts Council Al Smith Fellow; selected to participate in the 1996 Zora Neale Hurston/Richard Wright Writer's Week at Virginia Commonwealth University; named a 1995 and 1999 Kentucky Women Writer's Fellow by the Mary Anderson Center for the Arts in Indiana; and awarded grants from the Kentucky Foundation for Women in 1994 and 1998 to complete a collection of short stories.

After the Chaffin Award presentation, Wilkinson will join other writers at CoffeeTree for the booksigning. Authors scheduled to be in attendance, and the names of their books, are:

(MORE)

*Samara Anjelae of Paris, "My Guardian Angel," "My Fairy Godmother," and "My Magical Mermaid;"

Dianne Aprile of Louisville, "Place of Peace and Paradox," "Making a Heart for God," "The Eye is Not Enough," and "The Abbey of Gethsmani;"

Dr. Thomas G. Barnes of Lexington, "Gardening for the Birds;"

David and Lalie Dick of North Middleton, "The View from Plum Lick;"

Dr. Jack Ellis of Morehead, "Morehead Memories;"

Ron Ellis of Northern Kentucky, "Cogan's Woods;"

Michael Embry of Versailles, "A Long Highway" and "Baron of the Bluegrass;"

Morris Grubbs of Columbia, "Home and Beyond;"

Paul Brett Johnson of Lexington, a native of Mousie, an author and illustrator;

L.W. Lewis of Rutledge, Tenn., "I write things children will read;"

Col. Michael Masters of Bardstown, "Hospitality-Kentucky Style;"

Dr. Rodney Don Miller of Lexington, "The Overtime Kids;"

William Lynwood Montell of Oakland, "Haunted Houses and Family Ghosts of Kentucky;"

Linda Hager Pack of Richmond, "A is for Appalachia!;"

Reed Polk of Lexington, "Before & After;"

Chester Powell, "New Kentucky Morning;"

Robert A. Powell of Danville, "This is Kentucky;"

Bruce Richardson, "Great Teas of Britain," "A Tea for All Seasons," and "A Year of Tea at Elmwood Inn;"

Charles B. Simpson of Hazard, "A Ride on a Train and Other Moving Stories;"

Bob Sloan, "Haunted Hills" and "Stories I Never Told My Mother;"

Ken Slone of Hager Hill, "At Home in the Mountains Poems;"

John Sparks, "Roots of Appalachian Christianity;"

Joyce Spizer, "The Cross County Killer, I'm Okay, Your Dead. "Power Marketing Your Novel Now;"

Laura Sutton, "Romantic Kentucky;"

Tom Wallace of Lexington, "Kentucky Basketball Encyclopedia."

####

News

University Communications

Pauline Young, Director

www.moreheadstate.edu

Morehead State University

UPO Box 1100

Morehead, KY 40351-1689

(606) 783-2030

June 13, 2002

FOR IMMEDIATE RELEASE

MOREHEAD, Ky.---Three young men from **Mayfield** were participants in the Kentucky Boys State program held June 9-14 on the Morehead State University campus.

The weeklong session, sponsored by the American Legion, is a practical learning experience in state and local government. The high school seniors are divided into two mythical parties within four mythical cities where they elect officers, members of the Senate and House of Representatives, mayors and city councilmen during the first part of the week. The later part is spent preparing a city budget, writing and debating bills and enacting legislation.

The Boys State delegates included Brain Flowers, Jace Stamper and Luke Woodward who were senators.

####

trt

News

University Communications

Pauline Young, Director

www.moreheadstate.edu

Morehead State University

UPO Box 1100

Morehead, KY 40351-1689

(606) 783-2030

June 13, 2002

FOR IMMEDIATE RELEASE

MOREHEAD, Ky.---Two young men from **Edgewood** were participants in the Kentucky Boys State program held June 9-14 on the Morehead State University campus.

The weeklong session, sponsored by the American Legion, is a practical learning experience in state and local government. The high school seniors are divided into two mythical parties within four mythical cities where they elect officers, members of the Senate and House of Representatives, mayors and city councilmen during the first part of the week. The later part is spent preparing a city budget, writing and debating bills and enacting legislation.

The Boys State delegates included Tyler Ison and Tim Moser who were members of the House of Representatives.

####

trt

News

University Communications

Pauline Young, Director

www.moreheadstate.edu

Morehead State University

UPO Box 1100

Morehead, KY 40351-1689

(606) 783-2030

June 13, 2002

FOR IMMEDIATE RELEASE

MOREHEAD, Ky.---Three young men from **Irvine** were participants in the Kentucky Boys State program held June 9-14 on the Morehead State University campus.

The weeklong session, sponsored by the American Legion, is a practical learning experience in state and local government. The high school seniors are divided into two mythical parties within four mythical cities where they elect officers, members of the Senate and House of Representatives, mayors and city councilmen during the first part of the week. The later part is spent preparing a city budget, writing and debating bills and enacting legislation.

The Boys State delegates included:

Justin Hunt, Sergeant at Arms.

Clayton Jackson, House of Representatives.

Jeremy Richardson, House of Representatives.

####

trt

News

University Communications

Pauline Young, Director

www.moreheadstate.edu

Morehead State University

UPO Box 1100

Morehead, KY 40351-1689

(606) 783-2030

June 13, 2002

FOR IMMEDIATE RELEASE

MOREHEAD, Ky.---Two young men from **Standford** were participants in the Kentucky Boys State program held June 9-14 on the Morehead State University campus.

The weeklong session, sponsored by the American Legion, is a practical learning experience in state and local government. The high school seniors are divided into two mythical parties within four mythical cities where they elect officers, members of the Senate and House of Representatives, mayors and city councilmen during the first part of the week. The later part is spent preparing a city budget, writing and debating bills and enacting legislation.

The Boys State delegates included:

Jerry Bailey, Senator.

Craig Dønn, House of Representatives.

####

trt

News

University Communications

Pauline Young, Director

www.moreheadstate.edu

Morehead State University

UPO Box 1100

Morehead, KY 40351-1689

(606) 783-2030

June 13, 2002

FOR IMMEDIATE RELEASE

MOREHEAD, Ky.---Two young men from **Glendale** were participants in the Kentucky Boys State program held June 9-14 on the Morehead State University campus.

The weeklong session, sponsored by the American Legion, is a practical learning experience in state and local government. The high school seniors are divided into two mythical parties within four mythical cities where they elect officers, members of the Senate and House of Representatives, mayors and city councilmen during the first part of the week. The later part is spent preparing a city budget, writing and debating bills and enacting legislation.

The Boys State delegates included Jeremy Johnson and Jordan Rodgers who were members of the House of Representatives.

####

trt

News

University Communications

Pauline Young, Director

www.moreheadstate.edu

Morehead State University

UPO Box 1100

Morehead, KY 40351-1689

(606) 783-2030

June 13, 2002

FOR IMMEDIATE RELEASE

MOREHEAD, Ky.---Two young men from **Frankfort** were participants in the Kentucky Boys State program held June 9-14 on the Morehead State University campus.

The weeklong session, sponsored by the American Legion, is a practical learning experience in state and local government. The high school seniors are divided into two mythical parties within four mythical cities where they elect officers, members of the Senate and House of Representatives, mayors and city councilmen during the first part of the week. The later part is spent preparing a city budget, writing and debating bills and enacting legislation.

The Boys State delegates included:

Philip Bowens, Senator.

Edward Fowler, House of Representatives.

####

trt

News

University Communications

Pauline Young, Director

www.moreheadstate.edu

Morehead State University

UPO Box 1100

Morehead, KY 40351-1689

(606) 783-2030

June 13, 2002

FOR IMMEDIATE RELEASE

MOREHEAD, Ky.---Three young men from **Covington** were participants in the Kentucky Boys State program held June 9-14 on the Morehead State University campus.

The weeklong session, sponsored by the American Legion, is a practical learning experience in state and local government. The high school seniors are divided into two mythical parties within four mythical cities where they elect officers, members of the Senate and House of Representatives, mayors and city councilmen during the first part of the week. The later part is spent preparing a city budget, writing and debating bills and enacting legislation.

The Boys State delegates included:

Timothy McQuillan, Councilman.

Lynwood Ross, House of Representatives.

Justin Sims, House of Representatives.

####

trt

News

University Communications

Pauline Young, Director

www.moreheadstate.edu

Morehead State University

UPO Box 1100

Morehead, KY 40351-1689

(606) 783-2030

June 13, 2002

FOR IMMEDIATE RELEASE

MOREHEAD, Ky.---Chandler Wilfong of **Flatwoods** was a participant in the Kentucky Boys State program held June 9-14 on the Morehead State University campus, where he held the position of Senator.

The weeklong session, sponsored by the American Legion, is a practical learning experience in state and local government. The high school seniors are divided into two mythical parties within four mythical cities where they elect officers, members of the Senate and House of Representatives, mayors and city councilmen during the first part of the week. The later part is spent preparing a city budget, writing and debating bills and enacting legislation.

Wilfong held the office of senator.

####

trt

News

University Communications

Pauline Young, Director

www.moreheadstate.edu

Morehead State University

UPO Box 1100

Morehead, KY 40351-1689

(606) 783-2030

June 13, 2002

FOR IMMEDIATE RELEASE

MOREHEAD, Ky.---David Parker of **Madisonville** was a participant in the Kentucky Boys State program held June 9-14 on the Morehead State University campus, where he held the position of Senator.

The weeklong session, sponsored by the American Legion, is a practical learning experience in state and local government. The high school seniors are divided into two mythical parties within four mythical cities where they elect officers, members of the Senate and House of Representatives, mayors and city councilmen during the first part of the week. The later part is spent preparing a city budget, writing and debating bills and enacting legislation.

####

trt

News

University Communications

Pauline Young, Director

www.moreheadstate.edu

Morehead State University

UPO Box 1100

Morehead, KY 40351-1689

(606) 783-2030

June 13, 2002

FOR IMMEDIATE RELEASE

MOREHEAD, Ky.---Nicholas Duncan of **Taylor Mill** was a participant in the Kentucky Boys State program held June 9-14 on the Morehead State University campus, where he held the position of Senator.

The weeklong session, sponsored by the American Legion, is a practical learning experience in state and local government. The high school seniors are divided into two mythical parties within four mythical cities where they elect officers, members of the Senate and House of Representatives, mayors and city councilmen during the first part of the week. The later part is spent preparing a city budget, writing and debating bills and enacting legislation.

####

trt

News

University Communications

Pauline Young, Director

www.moreheadstate.edu

Morehead State University

UPO Box 1100

Morehead, KY 40351-1689

(606) 783-2030

June 13, 2002

FOR IMMEDIATE RELEASE

MOREHEAD, Ky.---Two young men from **Georgetown** were participants in the Kentucky Boys State program held June 9-14 on the Morehead State University campus.

The weeklong session, sponsored by the American Legion, is a practical learning experience in state and local government. The high school seniors are divided into two mythical parties within four mythical cities where they elect officers, members of the Senate and House of Representatives, mayors and city councilmen during the first part of the week. The later part is spent preparing a city budget, writing and debating bills and enacting legislation.

The Boys State delegates included David Bellamy and William Brown, who held the office of senator.

####

trt

News

University Communications

Pauline Young, Director

www.moreheadstate.edu

Morehead State University

UPO Box 1100

Morehead, KY 40351-1689

(606) 783-2030

June 13, 2002

FOR IMMEDIATE RELEASE

MOREHEAD, Ky.---James Davis of **Radcliff** was a participant in the Kentucky Boys State program held June 9-14 on the Morehead State University campus, where he held the position of Senator.

The weeklong session, sponsored by the American Legion, is a practical learning experience in state and local government. The high school seniors are divided into two mythical parties within four mythical cities where they elect officers, members of the Senate and House of Representatives, mayors and city councilmen during the first part of the week. The later part is spent preparing a city budget, writing and debating bills and enacting legislation.

####

trt

News

University Communications

Pauline Young, Director

www.moreheadstate.edu

Morehead State University

UPO Box 1100

Morehead, KY 40351-1689

(606) 783-2030

June 13, 2002

FOR IMMEDIATE RELEASE

MOREHEAD, Ky.---Two young men from **Harrodsburg** were participants in the Kentucky Boys State program held June 9-14 on the Morehead State University campus.

The weeklong session, sponsored by the American Legion, is a practical learning experience in state and local government. The high school seniors are divided into two mythical parties within four mythical cities where they elect officers, members of the Senate and House of Representatives, mayors and city councilmen during the first part of the week. The later part is spent preparing a city budget, writing and debating bills and enacting legislation.

The Boys State delegates included:

William Compton, Senator.

Jonathan Smith, House of Representatives.

####

trt

News

University Communications

Pauline Young, Director

www.moreheadstate.edu

Morehead State University

UPO Box 1100

Morehead, KY 40351-1689

(606) 783-2030

June 13, 2002

FOR IMMEDIATE RELEASE

MOREHEAD, Ky.---Juan Correa of **Erlanger** was a participant in the Kentucky Boys State program held June 9-14 on the Morehead State University campus, where he held the position of Mayor.

The weeklong session, sponsored by the American Legion, is a practical learning experience in state and local government. The high school seniors are divided into two mythical parties within four mythical cities where they elect officers, members of the Senate and House of Representatives, mayors and city councilmen during the first part of the week. The later part is spent preparing a city budget, writing and debating bills and enacting legislation.

####

trt

News

University Communications

Pauline Young, Director

www.moreheadstate.edu

Morehead State University

UPO Box 1100

Morehead, KY 40351-1689

(606) 783-2030

June 13, 2002

FOR IMMEDIATE RELEASE

MOREHEAD, Ky.---Seven young men from **Louisville** were participants in the Kentucky Boys State program held June 9-14 on the Morehead State University campus.

The weeklong session, sponsored by the American Legion, is a practical learning experience in state and local government. The high school seniors are divided into two mythical parties within four mythical cities where they elect officers, members of the Senate and House of Representatives, mayors and city councilmen during the first part of the week. The later part is spent preparing a city budget, writing and debating bills and enacting legislation.

The Boys State delegates included:

Aaron Adams, mayor of Gordon City.

Robert Dyson, House of Representatives.

Steven James, Senator.

David King, Councilman.

Robert Lee, Councilman.

Kerry Porter, mayor of Chinn City.

Sean Winfield, House of Representatives.

####

trt

News

University Communications

Pauline Young, Director

www.moreheadstate.edu

Morehead State University

UPO Box 1100

Morehead, KY 40351-1689

(606) 783-2030

June 13, 2002

FOR IMMEDIATE RELEASE

MOREHEAD, Ky.---Evan Clark of **Hebron** was a participant in the Kentucky Boys State program held June 9-14 on the Morehead State University campus, where he held the position as a member of the House of Representatives.

The weeklong session, sponsored by the American Legion, is a practical learning experience in state and local government. The high school seniors are divided into two mythical parties within four mythical cities where they elect officers, members of the Senate and House of Representatives, mayors and city councilmen during the first part of the week. The later part is spent preparing a city budget, writing and debating bills and enacting legislation.

Clark was a member of the House of Representatives.

####

trt

News

University Communications

Pauline Young, Director

www.moreheadstate.edu

Morehead State University

UPO Box 1100

Morehead, KY 40351-1689

(606) 783-2030

June 13, 2002

FOR IMMEDIATE RELEASE

MOREHEAD, Ky.---Adam Lawson of **Newport** was a participant in the Kentucky Boys State program held June 9-14 on the Morehead State University campus, where he held the position as a member of the House of Representatives.

The weeklong session, sponsored by the American Legion, is a practical learning experience in state and local government. The high school seniors are divided into two mythical parties within four mythical cities where they elect officers, members of the Senate and House of Representatives, mayors and city councilmen during the first part of the week. The later part is spent preparing a city budget, writing and debating bills and enacting legislation.

Lawson was a member of the House of Representatives.

####

trt

News

University Communications

Pauline Young, Director

www.moreheadstate.edu

Morehead State University

UPO Box 1100

Morehead, KY 40351-1689

(606) 783-2030

June 13, 2002

FOR IMMEDIATE RELEASE

MOREHEAD, Ky.---Jonathan Hilliard of **Anchorage** was a participant in the Kentucky Boys State program held June 9-14 on the Morehead State University campus, where he held the position of Councilman.

The weeklong session, sponsored by the American Legion, is a practical learning experience in state and local government. The high school seniors are divided into two mythical parties within four mythical cities where they elect officers, members of the Senate and House of Representatives, mayors and city councilmen during the first part of the week. The later part is spent preparing a city budget, writing and debating bills and enacting legislation.

Hilliard held the office of a councilman in Gordon City.

####

trt

News

University Communications

Pauline Young, Director

www.moreheadstate.edu

Morehead State University

UPO Box 1100

Morehead, KY 40351-1689

(606) 783-2030

June 13, 2002

FOR IMMEDIATE RELEASE

MOREHEAD, Ky.---Several young men from **Lexington** were participants in the Kentucky Boys State program held June 9-14 on the Morehead State University campus.

The weeklong session, sponsored by the American Legion, is a practical learning experience in state and local government. The high school seniors are divided into two mythical parties within four mythical cities where they elect officers, members of the Senate and House of Representatives, mayors and city councilmen during the first part of the week. The later part is spent preparing a city budget, writing and debating bills and enacting legislation.

Mark Wittman was elected to the state office of Secretary of State and Jeff Wei to the office of state Treasurer.

The Boys State delegates also included:

Bilal Ahmed, Senator.

Charles Bolton, Councilman.

Philip Burchett, Senator.

David Morkowit, House of Representatives.

William Seehorn, Senator.

####

trt

News

University Communications

Pauline Young, Director

www.moreheadstate.edu

Morehead State University

UPO Box 1100

Morehead, KY 40351-1689

(606) 783-2030

June 13, 2002

FOR IMMEDIATE RELEASE

MOREHEAD, Ky.---Two young men from **Fort Thomas** were participants in the Kentucky Boys State program held June 9-14 on the Morehead State University campus.

The weeklong session, sponsored by the American Legion, is a practical learning experience in state and local government. The high school seniors are divided into two mythical parties within four mythical cities where they elect officers, members of the Senate and House of Representatives, mayors and city councilmen during the first part of the week. The later part is spent preparing a city budget, writing and debating bills and enacting legislation.

The Boys State delegates included:

Patrick LaFleur, Councilman.

Joseph Stephens, House of Representatives.

#####

trt

News

University Communications

Pauline Young, Director

www.moreheadstate.edu

Morehead State University

UPO Box 1100

Morehead, KY 40351-1689

(606) 783-2030

June 13, 2002

FOR IMMEDIATE RELEASE

MOREHEAD, Ky.---Several young men from **Fort Knox** were participants in the Kentucky Boys State program held June 9-14 on the Morehead State University campus.

The weeklong session, sponsored by the American Legion, is a practical learning experience in state and local government. The high school seniors are divided into two mythical parties within four mythical cities where they elect officers, members of the Senate and House of Representatives, mayors and city councilmen during the first part of the week. The later part is spent preparing a city budget, writing and debating bills and enacting legislation.

Kevin George was elected mayor of the mythical Walters City.

The Boys State delegates also included:

Craig Barnhill, Councilman.

Leonard Brown, Councilman.

Logan Cole, House of Representatives.

William Hazelwood, House of Representatives.

Jason Maravich, House of Representatives.

Riley McEvoy, House of Representatives.

Philip Turner, Senator.

Joshua Wethington, Sergeant at Arms.

Jason Wilson, House of Representatives.

####

trt

News

University Communications

Pauline Young, Director

www.moreheadstate.edu

Morehead State University

UPO Box 1100

Morehead, KY 40351-1689

(606) 783-2030

June 13, 2002

FOR IMMEDIATE RELEASE

MOREHEAD, Ky.---Several young men from **Elizabethtown** were participants in the Kentucky Boys State program held June 9-14 on the Morehead State University campus.

The weeklong session, sponsored by the American Legion, is a practical learning experience in state and local government. The high school seniors are divided into two mythical parties within four mythical cities where they elect officers, members of the Senate and House of Representatives, mayors and city councilmen during the first part of the week. The later part is spent preparing a city budget, writing and debating bills and enacting legislation.

Michael Furgason was elected to the state office of Attorney General.

The Boys State delegates also included: Silas Brown, Nicholas Cunigan, Matthew Long, Paul Long, Kyle Pence, and Anthony Sorace were named to the House of Representatives.

Michael Moritz was a city councilman.

####

trt

News

University Communications

Pauline Young, Director

www.moreheadstate.edu

Morehead State University

UPO Box 1100

Morehead, KY 40351-1689

(606) 783-2030

June 13, 2002

FOR IMMEDIATE RELEASE

MOREHEAD, Ky.---Five young men from **Fort Campbell** were participants in the Kentucky Boys State program held June 9-14 on the Morehead State University campus.

The weeklong session, sponsored by the American Legion, is a practical learning experience in state and local government. The high school seniors are divided into two mythical parties within four mythical cities where they elect officers, members of the Senate and House of Representatives, mayors and city councilmen during the first part of the week. The later part is spent preparing a city budget, writing and debating bills and enacting legislation.

Kevin Kearns was elected as Sate Auditor and Brandon Campbell was appointed to the office of Adjutant General.

The Boys State delegates also included:

Donald Bowling, Senator.

Gilberto Lopez, Councilman.

Ian Rice, Senator.

Justin Smith, House of Representatives.

Howard Warrell, Senator.

####

trt

News

University Communications

Pauline Young, Director

www.moreheadstate.edu

Morehead State University

UPO Box 1100

Morehead, KY 40351-1689

(606) 783-2030

June 13, 2002

FOR IMMEDIATE RELEASE

MOREHEAD, Ky.---Five young men from **Paducah** were participants in the Kentucky Boys State program held June 9-14 on the Morehead State University campus.

The weeklong session, sponsored by the American Legion, is a practical learning experience in state and local government. The high school seniors are divided into two mythical parties within four mythical cities where they elect officers, members of the Senate and House of Representatives, mayors and city councilmen during the first part of the week. The later part is spent preparing a city budget, writing and debating bills and enacting legislation.

The Boys State delegates included:

Matt Denis, Councilman.

Benjamin Edwards.

Adam Hancock, Senator.

Gregory Potts, Councilman.

Christopher Simpson, House of Representatives.

Cody Walls, Councilman.

####

trt

News

University Communications

Pauline Young, Director

www.moreheadstate.edu

Morehead State University

UPO Box 1100

Morehead, KY 40351-1689

(606) 783-2030

June 13, 2002

FOR IMMEDIATE RELEASE

MOREHEAD, Ky.---Jason Hildebrant of **Ludlow** was a participant in the Kentucky Boys State program held June 9-14 on the Morehead State University campus, where he held the position of Senator.

The weeklong session, sponsored by the American Legion, is a practical learning experience in state and local government. The high school seniors are divided into two mythical parties within four mythical cities where they elect officers, members of the Senate and House of Representatives, mayors and city councilmen during the first part of the week. The later part is spent preparing a city budget, writing and debating bills and enacting legislation.

####

trt

News

University Communications

Pauline Young, Director

www.moreheadstate.edu

Morehead State University

UPO Box 1100

Morehead, KY 40351-1689

(606) 783-2030

June 13, 2002

FOR IMMEDIATE RELEASE

MOREHEAD, Ky.---Jay Cash of **Fancy Farm** was a participant in the Kentucky Boys State program held June 9-14 on the Morehead State University campus.

The weeklong session, sponsored by the American Legion, is a practical learning experience in state and local government. The high school seniors are divided into two mythical parties within four mythical cities where they elect officers, members of the Senate and House of Representatives, mayors and city councilmen during the first part of the week. The later part is spent preparing a city budget, writing and debating bills and enacting legislation.

#####

trt

News

University Communications

Pauline Young, Director

www.moreheadstate.edu

Morehead State University

UPO Box 1100

Morehead, KY 40351-1689

(606) 783-2030

June 13, 2002

FOR IMMEDIATE RELEASE

MOREHEAD, Ky.---Jason Whitt of **Olive Hill** was a participant in the Kentucky Boys State program held June 9-14 on the Morehead State University campus.

The weeklong session, sponsored by the American Legion, is a practical learning experience in state and local government. The high school seniors are divided into two mythical parties within four mythical cities where they elect officers, members of the Senate and House of Representatives, mayors and city councilmen during the first part of the week. The later part is spent preparing a city budget, writing and debating bills and enacting legislation.

####

trt

News

University Communications

Pauline Young, Director

www.moreheadstate.edu

Morehead State University

UPO Box 1100

Morehead, KY 40351-1689

(606) 783-2030

June 13, 2002

FOR IMMEDIATE RELEASE

MOREHEAD, Ky.---Timothy Shehan of **Bloomfield** was a participant in the Kentucky Boys State program held June 9-14 on the Morehead State University campus.

The weeklong session, sponsored by the American Legion, is a practical learning experience in state and local government. The high school seniors are divided into two mythical parties within four mythical cities where they elect officers, members of the Senate and House of Representatives, mayors and city councilmen during the first part of the week. The later part is spent preparing a city budget, writing and debating bills and enacting legislation.

####

trt

News

University Communications

Pauline Young, Director

www.moreheadstate.edu

Morehead State University

UPO Box 1100

Morehead, KY 40351-1689

(606) 783-2030

June 13, 2002

FOR IMMEDIATE RELEASE

MOREHEAD, Ky.---Nicholas Wilhite of **Winchester** was a participant in the Kentucky Boys State program held June 9-14 on the Morehead State University campus.

The weeklong session, sponsored by the American Legion, is a practical learning experience in state and local government. The high school seniors are divided into two mythical parties within four mythical cities where they elect officers, members of the Senate and House of Representatives, mayors and city councilmen during the first part of the week. The later part is spent preparing a city budget, writing and debating bills and enacting legislation.

####

trt

News

University Communications

Pauline Young, Director

www.moreheadstate.edu

Morehead State University

UPO Box 1100

Morehead, KY 40351-1689

(606) 783-2030

June 14, 2002

FOR IMMEDIATE RELEASE

MOREHEAD, Ky.---Registration for Summer II classes at Morehead State University will be held on Monday, June 17, on the main campus and at the extended campus centers. Classes begin the same day.

The Summer II term runs through Friday, July 12.

On the main campus, registration will begin at 8 a.m. Tuition/fee payments will be processed in the Crager Room, Adron Doran University Center from 10:30 a.m. until 3:30 p.m.

Schedule adjustments for those who registered in advance also will be processed during registration.

Summer session tuition is \$113 per undergraduate credit hour and \$163 per graduate credit hour for Kentucky residents. The tuition rate for out-of-state students is \$301 per undergraduate and \$437 per graduate credit hour. Out-of-state students taking classes at off-campus locations pay in-state tuition.

All fees must be paid by 4:30 p.m. on June 17 to avoid the \$50 late charge.

At the extended campus centers, class scheduling may be finalized on Monday, from 9:30 a.m. until 6 p.m. Some students may be eligible to complete the registration process online.

A variety of courses are being offered during the summer session. Course directories with complete listings of classes and registration details will be available at registration.

The University will offer a Post Summer session that runs July 15-Aug. 2.

Additional information is available by calling the Office of the Registrar at (606) 783-2008, or the regional campus coordinator at (606) 783-2605 or (800) 585-6781, option 3. The off-campus locations are: Ashland, (606) 327-1777 or (800) 648-5370; Jackson, (606) 666-2800 or (800) 729-5225; Mt. Sterling, (859) 497-8784; Pikeville, (606) 218-5460; Prestonsburg, (606) 886-2405 or (800) 648-5372; or West Liberty, (606) 743-1500 or (800) 648-5371.

####

News

University Communications

Pauline Young, Director

www.moreheadstate.edu

Morehead State University

UPO Box 1100

Morehead, KY 40351-1689

(606) 783-2030

June 14, 2002

FOR IMMEDIATE RELEASE

MOREHEAD, Ky.---Fifteen Morehead State University students and recent graduates have been employed in paid positions this summer in theatres across the country.

Most students acquire their positions through competitive auditions and interviews at the Southeastern Theatre Conference or at other regional and national auditions.

"We are made increasingly aware in our communications with employers and with our students that MSU has a very solid reputation," said Dr. Travis P. Lockhart, MSU's director of theatre. "Many of these companies are willing to hire our students year after year."

Among those prestigious regional theatres employing MSU students this summer are the Berkshire Theatre Festival and The Lost Colony.

Five students are performing at the Someday Outdoor Drama in Grayson: Amanda Layne, **Pikeville** graduate student; Melissa Mattingly, **Corbin** graduate student; Cristy Smith, **Grayson** sophomore; Will Duty, **Prestonsburg** freshman; and John Page, **Morehead** freshman.

Andrew Maciula, **Middlesboro** graduate student, is a shop foreman at Brevard Music Theatre in Brevard, N.C.

Steve Kazee, **Ashland** graduating senior, is performing the lead role of John Borden in his second season with The Lost Colony in Manteo, N.C.

Dale Marie Prenatt, **Paintsville** graduating senior, is a director and instructor with the Camp Malawa Theatre Program in Maine.

Matt Morphew, **Lexington** senior, is performing in "Daniel Boone - The Man and the Legend" at the James Harrod Amphitheater in Harrodsburg.

Billy Wilburn, **Ashland** senior, is a scenic designer for Timberlake Playhouse in Mt. Carroll, Ill.

Laura Dye, **Findlay, Ohio**, junior, is a box office manager at Heritage Repertory Theatre in Charlottesville, Va.

Rico Kirtley, **Versailles** junior, is a musical assistant at Shenandoah Musical Theatre in Winchester, Va.

Ronald Nantzell, **Hazel Green** junior, is a box office manager at the Berkshire Theatre Festival in Stonebridge, Mass.

Nicolett Davis, **Kennesaw, Ga.**, junior, is a management intern at Walt Disney World in Orlando, Fla.

Ricky Fromeyer, **Dayton** sophomore, is performing at The Lost Nation Playhouse in Montpelier, Vt.

####

dlb

MSU is an affirmative action, equal opportunity educational institution.

News

University Communications

Pauline Young, Director

www.moreheadstate.edu

Morehead State University

UPO Box 1100

Morehead, KY 40351-1689

(606) 783-2030

June 14, 2002

FOR IMMEDIATE RELEASE

ASHLAND, Ky.---Business owners from Kentucky, Ohio and West Virginia can discover the latest industry tips, trends and technology during the 2002 Regional Entrepreneur Conference on Aug. 5-6 in Ashland.

Morehead State University's East Kentucky Small Business Development Centers will host this year's conference, "Succeeding in a Digital Age," at the Ashland Plaza Hotel.

Nine small business workshops will be offered during the two-day event. Topics include: doing business on the Internet, designing and maintaining a business Web site, selling items to the state and federal government, exporting and selling overseas and improving customer service.

Conference participants also will attend a reception, meet exhibitors and have breakfast and a luncheon complete with guest presentations.

Noted author, columnist and international speaker Jim Carroll will deliver the keynote speech. With more than 30 books and 600 articles, Carroll has discussed such motivational topics as "Why the Future Fails: And How to Fix It!" and "Thriving on Change!"

"Carroll has written several books and articles relating to business survival in the digital age and how businesses can successfully take advantage of technology through e-Commerce," said Kim Jenkins, event organizer and management consultant for MSU's Ashland SBDC. "We have partnered with the University's Department for Information Systems and Institute for Regional Analysis & Public Policy to bring Carroll in from Canada for our event."

Training programs sponsored or co-sponsored by SBDC are available to all individuals without regard to race, color, sex, creed, or national origin. Special arrangements for those with disabilities will be made if requested in advance.

Additional information about registration, attendance fees and exhibitor space is available by calling Jenkins at (606) 329-8011.

####

dlb

News

University Communications

Pauline Young, Director

www.moreheadstate.edu

Morehead State University

UPO Box 1100

Morehead, KY 40351-1689

(606) 783-2030

June 14, 2002

FOR IMMEDIATE RELEASE

MOREHEAD, Ky.---Timeless, natural remedies for ailments will be highlighted at a special class during this year's Appalachian Celebration at Morehead State University.

The class, "Forest Botanical and Domestication of Wild Medicinal," will be offered from 10 a.m. until noon on Thursday, June 27, on the Laughlin Health Building lawn as part of the celebration, which runs June 23-29.

Sponsored by the Kentucky Department of Agriculture, the class will be taught by Linda Heller of the Mountain Tradition Cooperative. Topics will include the history of the mountain tradition of using natural, wild plants and herbs and how the practice developed; plant identification and cultivation; market values of various plants; and the profit potential of herbal medicines.

"There are roughly 100 medicinal plants native to Kentucky," said John Cotten, director of the Division of Value-Added Wood Promotion within the Kentucky Department of Agriculture, who is coordinating the class. "Different barks and roots have been used traditionally for medicines and tinctures."

Risks associated with medicinal herbs will be explored at the class. "You have to be very careful about selecting some plants and barks, because if you're not, the results could be fatal," he said. However, Cotten says, many native plants can be used safely as relaxants and symptom relievers for a variety of illnesses as well as fragrant teas.

A related class will be a botanical nature walk, led by Daymon Morgan. Participants will be invited to tour a section of woodland in Morehead to view the plants in their natural environment. Instruction on identifying various herbs medicinal plants will be provided as the walk proceeds.

The nature walk will run from 9 a.m. until 3 p.m. Thursday, June 27. Those taking part in the walk should meet on the Laughlin Health Building lawn.

Additional information on the classes is available by calling Cotten at (502) 564-0260. Information on other classes and activities at the Appalachian Celebration are available on line at www.appalachiancelebration.org/workshops or by calling (606) 783-2204.

####

sas

News

University Communications

Pauline Young, Director

www.moreheadstate.edu

Morehead State University

UPO Box 1100

Morehead, KY 40351-1689

(606) 783-2030

June 14, 2002

FOR IMMEDIATE RELEASE

MOREHEAD, Ky.---The next "Americana Crossroads Live" concert at Morehead State University will feature a band whose name was inspired by a natural disaster.

"Joe Dobbs and the 1937 Flood," an eclectic ensemble of musicians whose individual styles range from Dixieland jazz to Scottish reels, will take the stage at 9 p.m. Friday, June 28, in Duncan Recital Hall on the campus. The group's performance is part of the Americana series, which will be recorded by WMKY, MSU's public radio, for broadcast July 4 at 8 p.m.

The band's frontman, Joe Dobbs, is a Mississippi native who is the grandson of a fiddler. Dobbs moved to West Virginia in 1967 and has been involved with folk music there for 30 years as a fiddler, recording artist, instructor and lecturer. He has toured extensively throughout North America, Africa, Australia, New Zealand and areas of Europe, performing traditional Appalachian folk music.

Dobbs is the owner of Fret 'n' Fiddle of St. Albans, W.Va., a renowned music store for vintage instruments, creator and host of the weekly "Music from the Mountains" radio show on West Virginia public radio.

Band mates include Dave Peyton, one of group's founding members, Charles Bowen, Doug Chaffin, Chuck Romine and Sam St. Claire. Primarily a string band, the members collectively play a variety of instruments including guitar, banjo, fiddle, tuba, ukulele, autoharp, harmonica and bass. Their repertoire features Appalachian folk music, jazz, blues, swing, ballads and jug tunes.

Its unusual name comes from a conversation at a house party in the mid-1970s about the devastating 1937 flood. Dobbs stuck the name on the band because, he said, "they're still talkin' about us!"

The Americana concert will begin at 7:30 p.m. with a performance by Ann and Phil Case, traditional folk artists, followed by singer/songwriter Tanya Savory at 8:15 p.m.

The concert is free and open to the public. Doors open at 7 p.m. Additional information about the "Americana Crossroads Live" series is available at WMKY's Website at www.wmkyradio.com.

####

sas

Tips

University Communications

Pauline Young, Director

www.moreheadstate.edu

Morehead State University

UPO Box 1100

Morehead, KY 40351-1689

(606) 783-2030

HIGHLIGHTS AT MOREHEAD STATE UNIVERSITY

(June 23-29)

Sunday, June 23

Kyle Macy Basketball Camp, for boys 10-17 years of age, through June 27. Additional information: (606) 783-2087.

Appalachian Celebration, campus, through June 29; weeklong festival that includes demonstrations, noon and evening concerts, workshops and a children's day. Highlights include presentation of the Appalachian Treasure Award at 6 p.m. Monday, June 24; and the Arts & Crafts Market and Antique Show, 9 a.m. to 4 p.m. on Saturday, June 29. Additional information: (606) 783-2204.

Tuesday, June 25

Small Business Development Center Workshop: "Home-Based Businesses & Taxes," Kentucky Folk Art Center, 1 p.m.; free. Additional information: (606) 783-2895.

Friday, June 28

Student Orientation, Advising and Registration (SOAR), Adron Doran University Center, 9 a.m., also July 20. Additional information: (606) 783-2000 or (800) 585-6781.

Concert: "Americana Crossroads Live," Duncan Recital Hall, 7:30 p.m., free. Featuring: Ann and Phil Case, Tanya Savory and Joe Dobbs and the 1937 Flood. Additional information: (606) 783-2001.

#####

6-14-02sas

Photo

University Communications

Pauline Young, Director

www.moreheadstate.edu

Morehead State University

UPO Box 1100

Morehead, KY 40351-1689

(606) 783-2030

DELEGATES NAMED FOR BOYS NATION

During the 62nd annual session of Kentucky Boys State, two delegates and two alternates were selected to attend Boys Nation, which will be held at Marymount University in Arlington, Va., July 19-27. The names were announced during the graduation ceremonies on the last day of Boys State, held at Morehead State University, June 9-14. Participating in the announcement were, from left, J.J. Johnson of Lexington, chair of the Boys Nation selection committee; David N. Parker of Madisonville, delegate; William J. Brown of Georgetown, delegate; Tye W. Abell of Kevil, alternate; and Kevin C. Kearns of Ft. Campbell, alternate. The Boys Nation program is a practical learning experience in the workings of the federal government.

(MSU photo by Tim Holbrook)

6-14-02py

MSU is an affirmative action, equal opportunity educational institution.



June 14, 2002

FOR IMMEDIATE RELEASE

MOREHEAD, Ky.---Consumers have seen advertisements and product labels touting goods as being “organically grown.” But what exactly does that mean and does the organic designation make a product superior?

These questions and many others will be answered at a workshop during Morehead State University’s 26th annual Appalachian Celebration, which runs June 23-29. The session will be held on the lawn of the Laughlin Health Building from 9-11 a.m. on Monday, June 24.

Sponsored by the Kentucky Department of Agriculture, the workshop will cover various topics of interest not only to consumers, but for anyone with a green thumb who aspires to raise and market organically grown produce or livestock.

Raising truly organic vegetables is not as easy as simply growing them in a backyard garden without commercial fertilizers, according to John Cotten, director of the Division of Value-Added Wood Promotion within the Department of Agriculture.

“There’s a whole list of issues you have to deal with,” he said. “The primary things we will explore are the new federal regulations on organic foods and what must be done to legally use a label that says ‘organically grown.’ This requires being certified.”

Those who attend the class will learn about soil and pest management, fertilization, crop production, industry growth and marketing. Information will be provided on a certification class the Department of Agriculture has scheduled for October.

“There are opportunities for organic aquaculture and even livestock, including cattle, goats and more,” Cotten said. Certified organic beef is sought after and sold at a significantly higher price than regular commercial meat, he explained.

Two additional Department of Agriculture-sponsored workshops will be presented during the celebration, one on Tuesday, June 25, with a third scheduled for Friday, June 28, on the Laughlin lawn.

The first one, scheduled for 10 a.m. until noon, will focus on growing, harvesting and selling ginseng. The speaker for the workshop will be Chris Kring of the state’s Ginseng Certification Program, who also is teaching the organic farming class.

(MORE)

“Basically, he’s going to talk about the legalities of ginseng, including commercial sales and dealing with the federal regulations,” Cotten said.

Although there are several varieties of the plant, ginseng is native to Kentucky, as well as other areas of North America. Because of its believed medicinal properties, many residents venture into remote woodlands to dig the root which is dried and sold.

“At this time, you don’t have to have a license to dig it,” Cotten said, something he expects to change within the next few years as ginseng becomes increasingly rare.

Jack Gonia, a leading producer of shitake mushrooms in Kentucky, will lead a class on growing and marketing the edible fungus. His program will be held from 1-2 p.m. on Tuesday, June 25.

This workshop will be of interest to those who wish to grow the mushrooms on any level of production from home consumption to producing the mushroom for profit.

Learning the history and practical aspects of the use of aromatherapy will be the subject of another class, to be presented 1-3 p.m. Friday, June 28, also on the Laughlin lawn. Malinda Higgins and Janet Osborne will describe the use of aromatherapy and how to identify and grow your own aromatic plants.

Additional information on the classes, which are free and open to the public, are available by calling Cotten at (502) 564-0260.

The Appalachian Celebration is an annual event that highlights the traditional culture of the region. It is sponsored by the Kentucky Folk Art Center, the Morehead Tourism Commission and the Kentucky Center for Traditional Music. Activities offered at the celebration may be viewed on the Web at www.appalachiancelebration.org, or by calling Georgia Sammons Grigsby, celebration coordinator, at (606) 783-2204.

#####

sas

News

University Communications

Pauline Young, Director

www.moreheadstate.edu

Morehead State University

UPO Box 1100

Morehead, KY 40351-1689

(606) 783-2030

June 17 2002

FOR IMMEDIATE RELEASE

MOREHEAD, Ky.---A diverse range of artwork and crafts promoting the Cave Run region will go on display later this month at Morehead State University.

The "Cave Run Art Association Invitational" will debut on Friday, June 28, in the main gallery of the Claypool-Young Art Building on campus. An opening reception, complete with refreshments and live music, will be held on Saturday, June 29, from 3-5 p.m.

Admission is free and open to the public. Exhibited artwork will include paintings, sculptures, stained glass, ceramics, basket weaving and textile works.

All participating artists are either active members or interested in the Cave Run Art Association, a new organization based in Morehead. The group's mission is to enrich the Cave Run region through the visual arts while providing area artists with valuable resources and exhibition opportunities.

Taking part in the exhibition will be 24 artists from Morehead and the surrounding area.

From Morehead: Sharon Austin, Carolyn Boyd, Suanne Bushong, Anita Greer, Colleta Grindstaff, Sandy Gullett, Allen Lake, Betty Lake, Donna L. Lemley-Jordan, Emma Perkins, LuAnn Parkansky, Mike Rayburn, Jennifer Reis, Allen Risk, Joe Sartor, Kay Schafer, Jo Anne Setser and Mildred Stanley.

From the surrounding area: Rob Gevedon of Cannel City, Dean Hill of West Liberty, Sam McKinney and Eddie Horton of Elliottville, Carol Shutt of Hillsboro and Anita McNeal of Salt Lick.

Information about group memberships, future events and other details will be available at the reception.

The gallery serves the University, the surrounding community and service region. The gallery is open Monday-Friday, 8 a.m. to 4 p.m., or by appointment. Parking is available on Elizabeth Avenue, Main Street and University Street.

Additional information is available from gallery director Jennifer Reis at (606) 783-5446.

#####

dlb

Photo

University Communications

Pauline Young, Director

www.moreheadstate.edu

Morehead State University

UPO Box 1100

Morehead, KY 40351-1689

(606) 783-2030

MSU HOSTS CAVE RUN ART ASSOCIATION EXHIBIT

"Eggs & Chicken," an oil painting by area artist Carolyn Boyd, is one of many works scheduled for exhibit during the "Cave Run Art Association Invitational." The show will debut Friday, June 28, in the main gallery of the Claypool-Young Art Building at Morehead State University. An opening reception, complete with refreshments and live music, will be held on Saturday, June 29, from 3-5 p.m. Admission is free and open to the public. Exhibited artwork will include paintings, sculptures, stained glass, ceramics, basket weaving and textile works. The gallery is open Monday-Friday, 8 a.m. to 4 p.m., or by appointment.

(MSU photo)

6-12-02dlb

MSU is an affirmative action, equal opportunity educational institution.



Photo

University Communications

Pauline Young, Director

www.moreheadstate.edu

Morehead State University

UPO Box 1100

Morehead, KY 40351-1689

(606) 783-2030

MSU HOSTS CAVE RUN ART ASSOCIATION EXHIBIT

"Moon Quest" by Morehead State University associate professor of art Emma Gillespie Perkins is one of many works scheduled for exhibit during the "Cave Run Art Association Invitational." The show will debut Friday, June 28, in the main gallery of the Claypool-Young Art Building on campus. An opening reception, complete with refreshments and live music, will be held on Saturday, June 29, from 3-5 p.m. Admission is free and open to the public. Exhibited artwork will include paintings, sculptures, stained glass, ceramics, basket weaving and textile works. The gallery is open Monday-Friday, 8 a.m. to 4 p.m., or by appointment.

(MSU photo)

6-12-02dlb

MSU is an affirmative action, equal opportunity educational institution.



News

University Communications

Pauline Young, Director

www.moreheadstate.edu

Morehead State University

UPO Box 1100

Morehead, KY 40351-1689

(606) 783-2030

June 17, 2002

FOR IMMEDIATE RELEASE

MOREHEAD, Ky.---There's good news for cooks who want to get even better. The most popular cooking school in the country is coming to the Morehead State University campus!

The Taste of Home Cooking School of Greendale, Wis., sponsored by Reiman Publishing, has scheduled a cooking demonstration at MSU's Academic-Athletic Center on Tuesday, Oct. 22. The two-hour program will begin at 6:30 p.m.

The MSU site is one of only 250 locations across the nation selected for the 2002 Taste of Home Cooking School program. "We know this will be a fun evening," said Tina Stafford, the University's coordinator for the event. "The cooking presentations have been unbelievably popular wherever they're held."

The program will feature on-stage recipe demonstrations, the latest kitchen appliances, new food products and innovative cooking techniques, along with lots of prizes. Every attendee will receive a free full-color recipe collection that includes all nine dishes prepared on stage—plus more than 150 bonus recipes.

Vendors and community groups are invited to promote their businesses by reserving a display table in the center. The cost is \$15 per table.

The Taste of Home Cooking School, formerly known as Homemaker Schools, has hosted cooking demonstrations across the United States for more than 50 years. The program teaches easy, reliable recipes that are kitchen-tested by "Taste of Home," the largest-circulation cooking magazine in the world.

Other magazines printed by Reiman Publishing are "Crafting Traditions," "Country Woman," "Birds & Blooms," "Country," "Farm & Ranch Living," "Reminisce," "Country Discoveries," and "Light & Tasty."

Details on the cooking school will be forthcoming later this summer. Tickets, at \$6 per person, will go on sale in September. Additional information is available by calling Stafford at (606) 783-2605.

####

News

University Communications

Pauline Young, Director

www.moreheadstate.edu

Morehead State University

UPO Box 1100

Morehead, KY 40351-1689

(606) 783-2030

****(FOR APRIL FOR WEB)***

June 17, 2002

FOR IMMEDIATE RELEASE

MOREHEAD, Ky.---A retirement reception in honor of Jeanne Osborne will be held from 2-4 p.m. Friday, June 28.

The reception will be held in the Crosthwait Plaza (between Ginger and Rader halls).

sas

####

News

University Communications

Pauline Young, Director

www.moreheadstate.edu

Morehead State University

UPO Box 1100

Morehead, KY 40351-1689

(606) 783-2030

June 17, 2002

FOR IMMEDIATE RELEASE

MOREHEAD, Ky.---There are a limited number of spaces left for classes in the Advanced Placement Program being offered at Morehead State University this summer.

A weeklong Advanced Placement Summer Institute, offered through a partnership with The College Board, will run July 8-12 and include classes, workshops and conferences for middle and high school teachers and supervisors.

The cost to participants will be \$350 per person, per course for classes in biology, calculus AB, English language, English literature, environmental science, Spanish language, statistics, US government and politics and US history.

The registration fee will cover the cost of instruction, College Board Advanced Placement packets and other training materials. There is an additional \$25 lab fee for the biology and environmental science workshop. Courses are suitable for those who are new to the AP teaching experience or who have been involved for several years.

To register, applicants must complete the application form and mail it to MSU's Advanced Placement Summer Institute, 312 Allie Young Hall, Morehead, KY 40351. Payment may be made by credit card, personal check, school district check, or MSU will bill your district for the registration fee.

The College Board, a national non-profit membership association dedicated to preparing, inspiring and connecting students to college, provides educators with information, tools and strategies needed to build and strengthen their professional skills and techniques. More than half of the nation's high schools now take part in the Advanced Placement Program, which allows students to study subjects of interest, while motivating and challenging them to a more rigorous performance.

Additional information and a registration packet are available by calling Tina Stafford, MSU regional campus coordinator, at (606) 783-2005 or (800) 783-6781, option 3.

####

News

University Communications

Pauline Young, Director

www.moreheadstate.edu

Morehead State University

UPO Box 1100

Morehead, KY 40351-1689

(606) 783-2030

June 17, 2002

FOR IMMEDIATE RELEASE

MOREHEAD, Ky.—A Morehead State University historian has been awarded a prestigious grant to further his studies in battlefield restoration.

Dr. Adrian Mandzy, assistant professor of history, will receive a \$15,000 Fulbright-Hayes Faculty Research Abroad Program Grant, to be used toward his studies in Poland and the Ukraine, through Aug. 31.

His grant is titled, “Public History at Zboriv: The Study and Preservation of a 17th Century Cossack Battlefield in Western Ukraine.”

Dr. Mandzy’s project will be gathering data and documenting the location of Zboriv, the site of a 1649 battle between Ukrainian Cossacks and forces of the Polish crown. Other military groups involved in the conflict were Germans, Turks and Tartars. The fighting took place on several battlefields in Western Ukraine.

“The focus of the grant will be to plot the remains of the battle,” Dr. Mandzy said. In proposing the grant project, he drew from the work of Doug Scott, who used historical records such as native accounts, maps and military documents as well as modern technologies like advanced metal detectors to detail the site of the battle of Little Big Horn – made famous as Gen. George Custer’s “last stand.”

Restoration research also has been used successfully at the American Civil War battlefield at Gettysburg, Penn., although the use of metal detectors there has never been allowed, Dr. Mandzy said. This type of work has been done on other sites from the Civil War and the American Revolution.

“This brought about unity, bringing together former enemies, marking this for the purpose of commemorating this historical conflict,” Dr. Mandzy said. “It’s using history to put together a joint past. So, I took this idea and proposed it for Poland and Ukraine.”

Administered by the Council for the International Exchange of Scholars in Washington, D.C., the Fulbright-Hayes Faculty Research Abroad program grants are awarded for research in specific countries where the applicant has a special expertise, in addition to language ability.

(MORE)

Mandzy
2-2-2-2-2

Dr. Mandzy holds bachelor's degrees in history and anthropology from St. John Fisher College; a master's degree in anthropology from Michigan State University and a doctorate in history from York University. Additionally, he completed the International Summer School of Ukrainian Studies in Kiev, Ukraine, and the Harvard Ukrainian Summer School. He also speaks the Ukrainian and Polish language.

He was a Post-Doctorate Fellow at the Department of Archaeology, University of Warsaw, Poland, and a founding member and director of the Kamianets-Podilsky Foundation, dedicated to the study, preservation and promotion of Kamianets-Podilsky's culture and heritage. He recently worked as an historic preservation specialist with the National Heritage Trust.

The author of numerous publications about historical archaeology, Dr. Mandzy's research interests include the expansion of the European world system during the late medieval and early modern periods, historical archaeology of Ukraine and Eastern Europe, North America and the Mediterranean and Black Sea basins, as well as frontier studies and spread of religious and secular empires.

Dr. Mandzy also is coordinating the implementation of a master's degree in his specialty - public history - at MSU. He says public history, is the science of not just establishing a location of and documenting an historical event, but "caring for these monuments and how generations are told about them."

Additional information on his research is available from Dr. Mandzy at (606) 783-2898.

####

sas

News

University Communications

Pauline Young, Director

www.moreheadstate.edu

Morehead State University

UPO Box 1100

Morehead, KY 40351-1689

(606) 783-2030

June 18, 2002

FOR IMMEDIATE RELEASE

MOREHEAD, Ky.---A Morehead State University graduate has been named assistant director of alumni relations at the University.

Phillip James of Flatwoods moves into the position after working as an MSU residence hall director for Butler Hall last year. He also had been a resident assistant in student housing since 1998, as well as an MSU 101 instructor, Student Alumni Ambassador and co-adviser for the Residence Hall Association.

As assistant director of alumni relations, James will assist in planning, coordinating and supervising alumni activities on and off campus. He also will help recruit and train staff, improve and strengthen relations with MSU alumni, organize special events, support "friend-raising" efforts and monitor trends and programs at other institutions to keep the University on a competitive regional and national level.

Graduating in May 2001, James earned a Bachelor of Business Administration degree with a concentration in finance. He is currently working on a master's degree.

James also served as conference chair for the Kentucky Association of College and Universities' Residence Halls in 2001 and is currently a member of the Child Abuse Prevention Awareness Committee.

Additional information is available by calling MSU's Office of Alumni Relations at (606) 783-2080.

####

dlb

News

University Communications

Pauline Young, Director

www.moreheadstate.edu

Morehead State University

UPO Box 1100

Morehead, KY 40351-1689

(606) 783-2030

June 18, 2002

FOR IMMEDIATE RELEASE

MOREHEAD, Ky.---Area educators with new plans for their classrooms are invited to participate in a Morehead State University mini-grant program to help turn those plans into reality.

The MSU chapter of Phi Delta Kappa, a national, professional organization for educators, in partnership with ProNet, has initiated the grants project as part of the Partnership Development in Kentucky to Support Public Education (PDK-SPE).

The mini-grants, awarded in amounts up to \$400, will be used to implement education-related student-centered projects designed to improve learning in reading, writing, mathematics, science, business, arts and humanities. Educators are eligible to apply for the grant to support programs that directly impact students in the classroom for the school year 2002-2003, according to Dr. Dora Ahmadi, MSU associate professor of mathematics and project director of the PDK-SPE.

"Any teacher from K-12 statewide who wants to apply may do so," she said. "This will be helpful to educators who have an idea for something new in their classrooms and the grants will help provide funding."

To apply, interested individuals should submit a proposal transmittal form, proposed budget and narrative description. The description should include the need for the program, a brief explanation of the student population, how learning is impacted, evaluation methods and all participating personnel.

A committee of PDK professional educators will review all applications. Proposals will be reviewed on the basis of several criteria, including likelihood of success. A program evaluation report will be due after project completion.

Completed proposals, due by Dec. 1, should be sent to PDK-SPE Review Committee, Morehead State University, UPO 985, Morehead, KY 40351.

Additional information is available from Dr. Ahmadi at (606) 783-2919 or by e-mail to d.ahmadi@moreheadstate.edu.

####

sas

MSU is an affirmative action, equal opportunity educational institution.

News

University Communications

Pauline Young, Director

www.moreheadstate.edu

Morehead State University

UPO Box 1100

Morehead, KY 40351-1689

(606) 783-2030

June 18, 2002

FOR IMMEDIATE RELEASE

MOREHEAD, Ky.---Award-winning singer/songwriter Tanya Savory will be among three acts scheduled to perform at the next "Americana Crossroads Live" concert at 7:30 p.m. Friday, June 28.

Savory, a South Carolina native who has spent the past 10 years in Nashville, is known for her talent of blending American sounds of folk, country and Bluegrass into a melodically interesting, unique sound. Critics have praised her ability to musically paint a picture of America, using her keen talent for observation to weave meaningful details of everyday human life into her songs.

Her first compact disc, "Better Shade of Green," reached the Top 10 on the Gavin Americana Chart; in the next few years, Savory won songwriting competitions at the Napa Valley, MerleFest and Kerrville festivals.

This year's release, "Where We Live," is described by her recording label, Rounder Records Group, as a "multicolored tapestry that unravels as soon as it is woven...a bittersweet tribute to what was, what could be and what has been left behind."

Critics at "Acoustic Guitar Magazine" say she "has an elegant voice reminiscent of Mary Chapin Carpenter and a strong guitar style that does it all justice."

On "Where We Live," Savory is accompanied by guitarist Jim Hurst and bassist Missy Raines, who took 2001 International Bluegrass Music Association awards for both Guitarist and Bassist of the year awards, respectively. Among the other instruments featured on the recording are Dobro, piano and Irish penny whistle.

Guest vocal appearances on the compact disc are by Claire Lynch, two-time Grammy nominee and fellow Rounder recording artist, and Kate Campbell.

Preceding Savory's 8:15 p.m. performance at the "Americana" concert will be the folk and traditional music duo Ann and Phil Case. Savory's set will be followed by Joe Dobbs and the 1937 Flood, an eclectic ensemble whose musical styles range from blues to Bluegrass.

(MORE)

Americana Live in June
2-2-2-2-2

The free concert is presented by WMKY 90.3 FM, MSU's public radio to the mountains, and the University's Kentucky Center for Traditional Music (KCTM). Sponsors include Farmers Mercantile, Morehead Tourism Commission, Poppy Mountain Bluegrass Festival and KCTM.

Additional information on "Americana Crossroads Live" is available by from WMKY's Web site at www.wmkyradio.com or by calling (606) 783-2001.

####

sas

Photo

University Communications

Pauline Young, Director

www.moreheadstate.edu

Morehead State University

UPO Box 1100

Morehead, KY 40351-1689

(606) 783-2030

SAVORY TO PERFORM AT MSU

Tanya Savory, award-winning singer/songwriter, will be among three acts set to perform at the next "Americana Crossroads Live" concert at 7:30 p.m. Friday, June 28. The free concert will be held at Duncan Recital Hall in the Baird Music Building on the campus of Morehead State University. Savory is known for her talent of combining various musical genres, including Bluegrass, country and folk. Also featured that night will be Ann and Phil Case, with the final group of the night, Joe Dobbs and the 1937 Flood, taking the stage after Savory's 8:15 p.m. performance. The free concert is presented by WMKY 90.3 FM, MSU's public radio to the mountains, and the University's Kentucky Center for Traditional Music (KCTM). Sponsors include Farmers Mercantile, Morehead Tourism Commission, Poppy Mountain Bluegrass Festival and KCTM.

(MSU photo)

6-14-02sas



MSU is an affirmative action, equal opportunity educational institution.

News

University Communications

Pauline Young, Director

www.moreheadstate.edu

Morehead State University

UPO Box 1100

Morehead, KY 40351-1689

(606) 783-2030

June 19, 2002

FOR IMMEDIATE RELEASE

MOREHEAD, Ky.—Five Morehead State University students majoring in business donated their time during the spring semester raising funds and helping Morehead Area Habitat for Humanity.

They were one of several groups of students who chose to work with community organizations to fulfill “service learning” requirements for MSU’s Business Leadership and Teamwork course.

The students assisting Morehead Habitat affiliate Justin Brown, **Ewing** senior; Jenny Cornett, **Morehead** senior; Wendy Crain, **Wellington** senior; Matt Crase, **Clay City** graduate student; and Danny Gilliam, **Olive Hill** senior.

In April, the students helped to conduct the local affiliate’s annual fundraiser, “Foolish Follies,” at the Adron Doran University Center on campus. They also helped organizers plan for the upcoming “Blitz Build,” scheduled for June 15-21.

Established in 1988, Morehead Area Habitat for Humanity is a non-profit organization that partners with local residents to build affordable homes. Families are must complete 350 hours of “sweat equity.”

The local affiliate has constructed more than 22 homes in the area since 1988 and is planning to build at least two more this year. Since 1976, Habitat for Humanity International has built more than 100,000 houses in more than 60 countries, including some 30,000 houses across the United States.

Additional information is available from the Morehead affiliate by (606) 784-8408.

####

dlb

Photo

University Communications

Pauline Young, Director

www.moreheadstate.edu

Morehead State University

UPO Box 1100

Morehead, KY 40351-1689

(606) 783-2030

MSU STUDENTS ASSIST IN FUND RAISING EFFORTS

Some Morehead State University business students donated their time during the spring semester to raise funds for Morehead Area Habitat for Humanity. Fulfilling a “service learning” requirement for MSU’s Business Leadership and Teamwork course, five students helped with the affiliate’s annual fundraiser, “Foolish Follies,” and to build homes for two families in the community. Student volunteers at the fundraiser were, from left, Wendy Crain, **Wellington** senior; Jenny Cornett, **Morehead** senior; and Justin Brown, **Ewing** senior. Also volunteering were Matt Crase, Clay City graduate student, and Danny Gilliam, Olive Hill senior.

(MSU photo)

6-4-02dlb

MSU is an affirmative action, equal opportunity educational institution.



News

University Communications

Pauline Young, Director

www.moreheadstate.edu

Morehead State University

UPO Box 1100

Morehead, KY 40351-1689

(606) 783-2030

June 19, 2002

FOR IMMEDIATE RELEASE

MOREHEAD, Ky.---Five Morehead State University students participated in a unique service learning project this spring as part of their Business Leadership and Teamwork course.

The project allowed students to take part in activities at Pathways, Inc., a Morehead facility that provides professional services such as assistance with family problems, substance abuse, mental health and developmental disabilities in a 10-county area of Kentucky.

During their weeks spent at Pathways, the students helped Morehead youths overcome obstacles by assisting them with homework and listening to them discuss feelings and problems.

The MSU students participating in the Pathways project were: Jarrod Carter, **Cynthiana** senior; Nathan Johnson, **Flemingsburg** junior; Melissa Roberts, **Flatwoods**, senior; Tasha Smith, **Lexington** senior and Tabitha Freeman, **Steele** senior. The course instructor was Dr. Robert Hatfield, chair of MSU's Department of Management, Marketing and Real Estate.

After several weeks of working with Pathways, the students wrote a paper and made an oral presentation about their experiences. Other groups within the class worked with Habitat for Humanity, Christian Social Services and the March of Dimes.

####

sas

MSU STUDENTS INVOLVED IN SERVICE LEARNING

During the spring semester, a group of Morehead State University business students took part in a service learning project with Pathways, Inc. in Morehead. The students assisted young people with homework and other challenges. Among those participating were MSU seniors, from left, Jarrod Carter of **Cynthiana** and Nathan Johnson of **Flemingsburg**. Also participating but not pictured were Tasha Smith of Lexington, Tabitha Freeman of Steele and Melissa Roberts of Flatwoods. The project was part of the course Business Leadership and Teamwork, taught by Dr. Robert Hatfield, chair of the Department of Management, Marketing and Real Estate.

(MSU photo)

6-3-02sas

MSU is an affirmative action, equal opportunity educational institution.

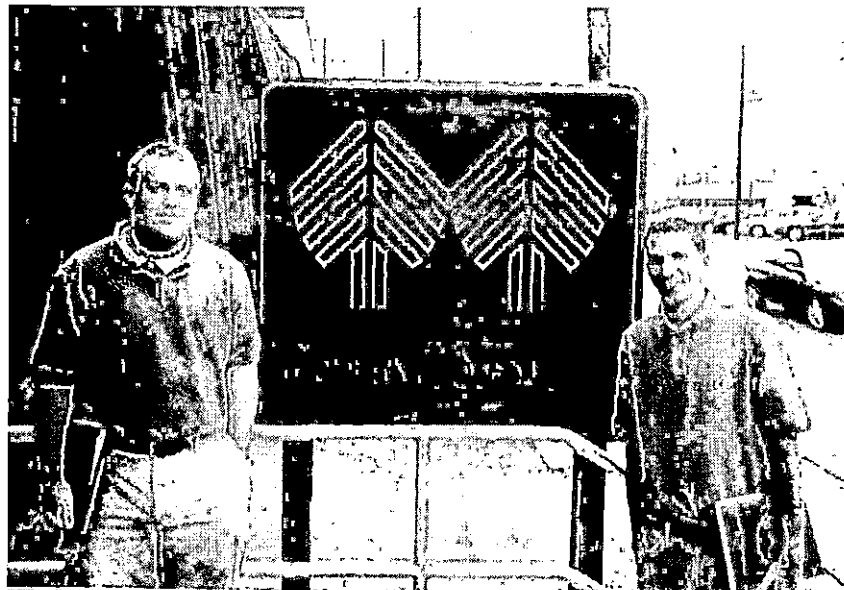

MSU STUDENTS INVOLVED IN SERVICE LEARNING

During the spring semester, a group of Morehead State University business students took part in a service learning project with Pathways, Inc. in Morehead. The students assisted young people with homework and other challenges. Among those participating were MSU seniors, from left, Tasha Smith of **Lexington**, Tabitha Freeman of **Steele** and Melissa Roberts of **Flatwoods**. Also participating but not pictured were Jarrod Carter of Cynthiana and Nathan Johnson of Flemingsburg. The project was part of the course Business Leadership and Teamwork, taught by Dr. Robert Hatfield, chair of the Department of Management, Marketing and Real Estate.

(MSU photo)

6-3-02sas

MSU is an affirmative action, equal opportunity educational institution.

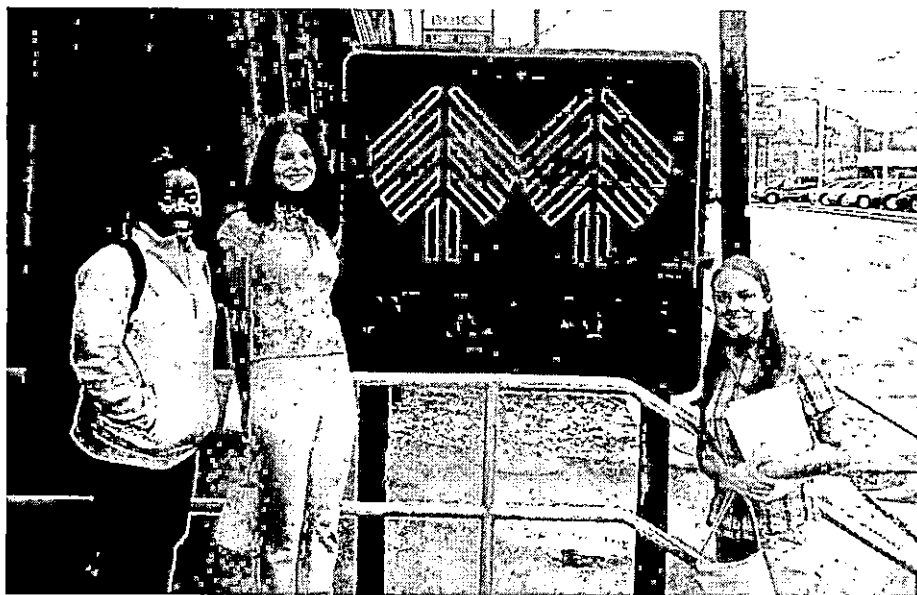

News

University Communications

Pauline Young, Director

www.moreheadstate.edu

Morehead State University

UPO Box 1100

Morehead, KY 40351-1689

(606) 783-2030

June 20, 2002

FOR IMMEDIATE RELEASE

MOREHEAD, Ky.---Five students from **Adams County, Ohio**, were named to the Morehead State University Dean's List for the 2002 Spring Semester.

To be named to the list, a student must be enrolled on a full-time basis and achieve at least a 3.5 point average on a 4.0 scale, for the current semester.

The Dean's List includes:

Lauren Bihl, West Union junior.

Joshua D. Daniels, West Union junior.

Holly DeMint, West Union senior.

James W. Hawkins, Morehead Ky. junior.

Jesse T. Putnam, Seaman sophomore.

####

trt

News

University Communications

Pauline Young, Director

www.moreheadstate.edu

Morehead State University

UPO Box 1100

Morehead, KY 40351-1689

(606) 783-2030

June 20, 2002

FOR IMMEDIATE RELEASE

MOREHEAD, Ky.---A student from **Allen County** was named to the Morehead State University Dean's List for the 2002 Spring Semester.

To be named to the list, a student must be enrolled on a full-time basis and achieve at least a 3.5 point average on a 4.0 scale, for the current semester.

The Dean's List included:

Heather Hardcastle, Scottsville senior.

####

trt

News

University Communications

Pauline Young, Director

www.moreheadstate.edu

Morehead State University

UPO Box 1100

Morehead, KY 40351-1689

(606) 783-2030

June 20, 2002

FOR IMMEDIATE RELEASE

MOREHEAD, Ky.---Two students from **Anderson County** were named to the Morehead State University Dean's List for the 2002 Spring Semester.

To be named to the list, a student must be enrolled on a full-time basis and achieve at least a 3.5 point average on a 4.0 scale, for the current semester.

The Dean's List includes:

Gerald Matthews Jr., Lawrenceburg sophomore.

Justin McElroy, Clinton freshman.

####

trt

News

University Communications

Pauline Young, Director

www.moreheadstate.edu

Morehead State University

UPO Box 1100

Morehead, KY 40351-1689

(606) 783-2030

June 20, 2002

FOR IMMEDIATE RELEASE

MOREHEAD, Ky.---A student from **Barren County** was named to the Morehead State University Dean's List for the 2002 Spring Semester.

To be named to the list, a student must be enrolled on a full-time basis and achieve at least a 3.5 point average on a 4.0 scale, for the current semester.

The Dean's List included:

Amy E. Spear, Glasgow senior.

####

trt

News

University Communications

Pauline Young, Director

www.moreheadstate.edu

Morehead State University

UPO Box 1100

Morehead, KY 40351-1689

(606) 783-2030

June 20, 2002

FOR IMMEDIATE RELEASE

MOREHEAD, Ky.---Forty-four students from **Bath County** were named to the Morehead State University Dean's List for the 2002 Spring Semester.

To be named to the list, a student must be enrolled on a full-time basis and achieve at least a 3.5 point average on a 4.0 scale, for the current semester.

The Dean's List includes:

James Armstrong, Olympia junior.

Susan Aschenauer, Owingsville senior.

Amanda Brashear, Olympia senior.

Ashley M. Bromagen, Owingsville freshman.

Cheyenne S. Bromagen, Owingsville senior.

Marcie Cline, Salt Lick junior.

Leslie A. Conyers, Owingsville junior.

Ryan Cox, Salt Lick senior.

Brandon Coyle, Owingsville senior.

Adam C. Crawford, Sharpsburg senior.

Allison Crouch, Salt Lick senior.

Matthew W. Dillon, Owingsville sophomore.

Andrea N. Downs, Olympia sophomore.

Harold S. Elam, Olympia sophomore.

Valerie Garrett, Owingsville sophomore.

Brandon Lewis Green, Owingsville sophomore.

Connie Grimes, Owingsville senior.

Sarah Grimes, Owingsville junior.

Daniel Haskins, Owingsville junior.

Kirby Haskins, Owingsville sophomore.

Melanie S. Helphinstine, Owingsville senior.

Lynn M. Hunt, Salt Lick senior.

(MORE)

Bath County
2-2-2-2-2

Rachael Ingram, Owingsville senior.
Amy N. Johnson, Salt Lick junior.
Lacynda C. Johnson, Salt Lick senior.
Kris Long, Salt Lick sophomore.
Jamie Maynard, Salt Lick senior.
Jessica A. Maze, Owingsville senior.
Amy L. McClain, Owingsville junior.
Jeffrey L. Otis, Owingsville senior.
Tonya Patrick, Salt Lick sophomore.
Robert S. Pruitt, Owingsville senior.
John T. Ramey, Owingsville sophomore.
LaShawna Ramey, Salt Lick senior.
Crystal M. Riddle, Owingsville sophomore.
Michelle L. Sexton, Owingsville junior.
Carrie Sparks, Owingsville freshman.
Dalcus Sparks, Frenchburg sophomore.
Tera Steele, Owingsville junior.
Howard Stone, Owingsville senior.
Tanya Thacker, Salt Lick senior.
Rebecca Thomas, Owingsville senior.
Lori B. Tincher, Owingsville senior.
Eric Wells, Owingsville, Senior.

####

trt

News

University Communications

Pauline Young, Director

www.moreheadstate.edu

Morehead State University

UPO Box 1100

Morehead, KY 40351-1689

(606) 783-2030

June 20, 2002

FOR IMMEDIATE RELEASE

MOREHEAD, Ky.---A student from **Bell County** was named to the Morehead State University Dean's List for the 2002 Spring Semester.

To be named to the list, a student must be enrolled on a full-time basis and achieve at least a 3.5 point average on a 4.0 scale, for the current semester.

The Dean's List included:

Kimberly Miracle, Pineville senior.

#####

trt

News

University Communications

Pauline Young, Director

www.moreheadstate.edu

Morehead State University

UPO Box 1100

Morehead, KY 40351-1689

(606) 783-2030

June 20, 2002

FOR IMMEDIATE RELEASE

MOREHEAD, Ky.---Twelve students from **Boone County** were named to the Morehead State University Dean's List for the 2002 Spring Semester.

To be named to the list, a student must be enrolled on a full-time basis and achieve at least a 3.5 point average on a 4.0 scale, for the current semester.

The Dean's List includes:

Lisa Bayne, Hebron senior.

Tiffany Beck, Florence junior.

Amanda Brinsko, Florence junior.

Leah Emerson, Verona senior.

Gretchen Greis, Walton senior.

Dane T. Hill, Walton freshman.

Jennifer Mack, Burlington senior.

Laura S. Peters, Hebron senior.

Casey R. Ryan, Walton senior.

Stephanie Smith, Union senior.

Patricia F. Stewart-Hopkins, Florence senior.

Stephanie Waltermann, Hebron sophomore.

#####

trt

News

University Communications

Pauline Young, Director

www.moreheadstate.edu

Morehead State University

UPO Box 1100

Morehead, KY 40351-1689

(606) 783-2030

June 20, 2002

FOR IMMEDIATE RELEASE

MOREHEAD, Ky.---Two students from **Bourbon County** were named to the Morehead State University Dean's List for the 2002 Spring Semester.

To be named to the list, a student must be enrolled on a full-time basis and achieve at least a 3.5 point average on a 4.0 scale, for the current semester.

The Dean's List includes:

Stephanie Sanders, Paris junior.

Rebecca Watkins, Paris senior.

####

trt

News

University Communications

Pauline Young, Director

www.moreheadstate.edu

Morehead State University

UPO Box 1100

Morehead, KY 40351-1689

(606) 783-2030

June 20, 2002

FOR IMMEDIATE RELEASE

MOREHEAD, Ky.---Fifty-five students from **Boyd County** were named to the Morehead State University Dean's List for the 2002 Spring Semester.

To be named to the list, a student must be enrolled on a full-time basis and achieve at least a 3.5 point average on a 4.0 scale, for the current semester.

The Dean's List includes:

Ann Marie Adkins, Ashland junior.
Kevin Akers, Ashland junior.
Austin D. Atkins, Ashland sophomore.
Cristina Bailey, Ashland sophomore.
Clint Blair, Ashland junior.
Toni M. Bonner, Ashland senior.
Brandy L. Brooks, Catlettsburg senior.
Amanda J. Burke, Ashland junior.
Christa Cantere, Catlettsburg junior.
Christopher Carper, Catlettsburg senior.
Shauna Chaney, Ashland senior.
David Charles, Ashland junior.
Stacey Clemons, Catlettsburg senior.
Deborah Criss, Ashland senior.
Anthony Curtis, Ashland senior.
Jill Daniels, Ashland freshman.
Jamie M. Day, Ashland senior.
Katie Dillow, Ashland sophomore.
Miles Duncil II, Ashland senior.
Eric Hale, Ashland sophomore.
Erica Haller, Ashland senior.
Heather Harris, Ashland senior.

(MORE)

Sarah A. Harris, Ashland sophomore.
Steven Kazee, Ashland senior.
John Kesling, Ashland senior.
Jason Klein, Ashland senior.
Anna Kramer, Ashland senior.
Nettie Lewis, Ashland senior.
Shelley D. Lock, Ashland senior.
Tammy Lyon, Ashland junior.
Abigail Malik, Ashland sophomore.
Carla Malone, Catlettsburg senior.
Shawna McCown, Rush freshman.
Catherine Mckenzie, Catlettsburg sophomore.
Heather N. Miller, Ashland freshman.
Jennifer Morman, Ashland junior.
Annetta Pierce, Ashland sophomore.
Robert Riffe, Rush senior.
Sandra Riffe, Rush sophomore.
Melanie Rockwell, Catlettsburg freshman.
Bryan Sager, Ashland senior.
Jennifer Slone, Catlettsburg senior.
Whitney E. Small, Morehead junior.
Andrew Smith, Ashland senior.
Steven Stanley, Ashland senior.
Eric M. Stewart, Ashland senior.
Heather Tackett, Catlettsburg sophomore.
Melissa Triplett, Ashland senior.
Robert Triplett II, Ashland senior.
James B. Vanderpool, Ashland senior.
Megan Wallace, Ashland senior.
Leigh Ann Weinfurtner, Ashland junior.
Lonnie Wilburn, Ashland senior.
Shannon Williams, Ashland senior.
Jimma Young, Catlettsburg junior.

####

News

University Communications

Pauline Young, Director

www.moreheadstate.edu

Morehead State University

UPO Box 1100

Morehead, KY 40351-1689

(606) 783-2030

June 20, 2002

FOR IMMEDIATE RELEASE

MOREHEAD, Ky.---Three students from **Boyle County** were named to the Morehead State University Dean's List for the 2002 Spring Semester.

To be named to the list, a student must be enrolled on a full-time basis and achieve at least a 3.5 point average on a 4.0 scale, for the current semester.

The Dean's List includes:

Mary Cochran, Danville junior.

Christopher Emmons, Danville senior.

Genie Sidwell, Danville sophomore.

####

trt

News

University Communications

Pauline Young, Director

www.moreheadstate.edu

Morehead State University

UPO Box 1100

Morehead, KY 40351-1689

(606) 783-2030

June 20, 2002

FOR IMMEDIATE RELEASE

MOREHEAD, Ky.---Eleven students from **Bracken County** were named to the Morehead State University Dean's List for the 2002 Spring Semester.

To be named to the list, a student must be enrolled on a full-time basis and achieve at least a 3.5 point average on a 4.0 scale, for the current semester.

The Dean's List includes:

Jacob Burton, Brooksville junior.

Brit Combess, Brooksville senior.

Erin K. Conley, Milford senior.

Erin Fegan, Brooksville senior.

Ella Fields, Brooksville senior.

Britton Hennessey, Augusta junior.

Erin Hopkins, Augusta sophomore.

Michelle McAtee, Brooksville senior.

Lorri B. McDowell, Germantown senior.

Morri L. McDowell, Germantown senior.

Jennifer Stewart, Brooksville senior.

####

trt

News

University Communications

Pauline Young, Director

www.moreheadstate.edu

Morehead State University

UPO Box 1100

Morehead, KY 40351-1689

(606) 783-2030

June 20, 2002

FOR IMMEDIATE RELEASE

MOREHEAD, Ky.---Thirty-Five students from **Breathitt County** were named to the Morehead State University Dean's List for the 2002 Spring Semester.

To be named to the list, a student must be enrolled on a full-time basis and achieve at least a 3.5 point average on a 4.0 scale, for the current semester.

The Dean's List includes:

James Chase Abner, Jackson senior.

Angela Adams, Jackson senior.

Shauna Bailey, Guage senior.

Jared Blanton, Jackson senior.

Jessica Bowling, Jackson senior.

Tasha Bryant, Jackson senior.

Amanda Campbell, Talbert senior.

Bryan Combs, Jackson junior.

Melissa Combs, Jackson senior.

Barbara Fugate, Jackson senior.

Tabitha R. Gillum, Jackson senior.

Deanna M. Hall, Talbert senior.

Heather Hall, Jackson senior.

Sheena Halsey, Jackson sophomore.

Charles Herald, Jackson senior.

Deborah Herald, Booneville junior.

Stephanie D. Jett, Jackson senior.

Robert Langford, Jackson senior.

David Little, Hazel Green senior.

Jered Little, Jackson senior.

Chrisandrea B. Mullins, Talbert freshman.

Charles Napier, Jackson junior.

(MORE)

Jessica L. Noble, Jackson sophomore.
Kendra L. Noble, Jackson senior.
William Noble, Lost Creek senior.
Melodie L. Past, Jackson senior.
Alan Peters, Jackson senior.
Sylvia Prater, Jackson senior.
Amber Raleigh, Jackson senior.
Oakley Riley, Talbert senior.
Kathy L. Ritchie, Morehead senior.
Elesha Salyers, Jackson senior.
Amy Terry, Noctor senior.
Ryan Turner, Vancleve senior.
Tabitha Turner, Jackson junior.

####

trt

News

University Communications

Pauline Young, Director

www.moreheadstate.edu

Morehead State University

UPO Box 1100

Morehead, KY 40351-1689

(606) 783-2030

June 20, 2002

FOR IMMEDIATE RELEASE

MOREHEAD, Ky.---A student from **Breckinridge County** was named to the Morehead State University Dean's List for the 2002 Spring Semester.

To be named to the list, a student must be enrolled on a full-time basis and achieve at least a 3.5 point average on a 4.0 scale, for the current semester.

The Dean's List included:

Bethany Miller, Hardinsburg senior.

####

trt

News

University Communications

Pauline Young, Director

www.moreheadstate.edu

Morehead State University

UPO Box 1100

Morehead, KY 40351-1689

(606) 783-2030

June 20, 2002

FOR IMMEDIATE RELEASE

MOREHEAD, Ky.---Fourteen students from **Brown County, Ohio**, were named to the Morehead State University Dean's List for the 2002 Spring Semester.

To be named to the list, a student must be enrolled on a full-time basis and achieve at least a 3.5 point average on a 4.0 scale, for the current semester.

The Dean's List includes:

Scott Alles, Aberdeen senior.

Ashley H. Bolender, Russellville sophomore.

Laura Cline, Fayetteville sophomore.

Heidi Daulton, Georgetown senior.

Martha Dearing, Aberdeen senior.

Sara E. House, Mt. Orab sophomore.

Stephanie Layman, Georgetown senior.

Stephanie Moon, Mt. Orab junior.

Gabe Scott, Ripley senior.

Heather Seesholtz, Morehead senior.

Holli Seesholtz, Georgetown junior.

Lora Senters, Aberdeen senior.

Raechel S. White, Fayetteville sophomore.

Jennifer A. Wright, Bethel junior.

####

trt

News

University Communications

Pauline Young, Director

www.moreheadstate.edu

Morehead State University

UPO Box 1100

Morehead, KY 40351-1689

(606) 783-2030

June 20, 2002

FOR IMMEDIATE RELEASE

MOREHEAD, Ky.---Two students from **Bullitt County** were named to the Morehead State University Dean's List for the 2002 Spring Semester.

To be named to the list, a student must be enrolled on a full-time basis and achieve at least a 3.5 point average on a 4.0 scale, for the current semester.

The Dean's List includes:

Jamie Bowlds, Mt. Washington senior.

Cindy Davison, Shepherdsville senior.

####

trt

News

University Communications

Pauline Young, Director

www.moreheadstate.edu

Morehead State University

UPO Box 1100

Morehead, KY 40351-1689

(606) 783-2030

June 20, 2002

FOR IMMEDIATE RELEASE

MOREHEAD, Ky.---Five students from **Butler County, Ohio**, were named to the Morehead State University Dean's List for the 2002 Spring Semester.

To be named to the list, a student must be enrolled on a full-time basis and achieve at least a 3.5 point average on a 4.0 scale, for the current semester.

The Dean's List includes:

Katy L. Adrian, Cincinnati junior.

Danielle Brosey, Hamilton freshman.

Tiffany Hadley, Fairfield senior.

Sarah McIntosh, Trenton sophomore.

Janette Stidham, Trenton sophomore.

####

trt

News

University Communications'

Pauline Young, Director

www.moreheadstate.edu

Morehead State University

UPO Box 1100

Morehead, KY 40351-1689

(606) 783-2030

June 20, 2002

FOR IMMEDIATE RELEASE

MOREHEAD, Ky.---Three students from **Cabell County, W.Va.**, were named to the Morehead State University Dean's List for the 2002 Spring Semester.

To be named to the list, a student must be enrolled on a full-time basis and achieve at least a 3.5 point average on a 4.0 scale, for the current semester.

The Dean's List includes:

Anna Fortin, Huntington senior.

Sarah Frye, Clearfield, Ky. senior.

Nola Queen, Culloden senior.

####

trt

News

University Communications

Pauline Young, Director

www.moreheadstate.edu

Morehead State University

UPO Box 1100

Morehead, KY 40351-1689

(606) 783-2030

June 20, 2002

FOR IMMEDIATE RELEASE

MOREHEAD, Ky.---A students from **Caldwell County** was named to the Morehead State University Dean's List for the 2002 Spring Semester.

To be named to the list, a student must be enrolled on a full-time basis and achieve at least a 3.5 point average on a 4.0 scale, for the current semester.

The Dean's List included:

Amanda J. Earnest, Princeton sophomore.

#####

trt

News

University Communications

Pauline Young, Director

www.moreheadstate.edu

Morehead State University

UPO Box 1100

Morehead, KY 40351-1689

(606) 783-2030

June 20, 2002

FOR IMMEDIATE RELEASE

MOREHEAD, Ky.---A student from **Montgomery County, Ind.**, was named to the Morehead State University Dean's List for the 2002 Spring Semester.

To be named to the list, a student must be enrolled on a full-time basis and achieve at least a 3.5 point average on a 4.0 scale, for the current semester.

The Dean's List included:

William McCarthy, Crawfordsville senior.

####

trt

News

University Communications

Pauline Young, Director

www.moreheadstate.edu

Morehead State University

UPO Box 1100

Morehead, KY 40351-1689

(606) 783-2030

June 20, 2002

FOR IMMEDIATE RELEASE

MOREHEAD, Ky.---Twelve students from **Campbell County** were named to the Morehead State University Dean's List for the 2002 Spring Semester.

To be named to the list, a student must be enrolled on a full-time basis and achieve at least a 3.5 point average on a 4.0 scale, for the current semester.

The Dean's List includes:

Jeremy Andrasik, Ft. Thomas sophomore.

Marsha Ball, Melbourne senior.

Sara R. Bellamy, Alexandria sophomore.

Kelly Bittner, Ft. Thomas senior.

John Campoamor, Dayton junior.

Garry Garrett, Dayton senior.

Cheryl Gerde, Alexandria senior.

Jennifer Kennedy, Alexandria sophomore.

Amanda Seifert, Dayton junior.

Brad Theiss, Fort Thomas sophomore.

Rebecca Veirs, California senior.

Lori Walsh, Dayton sophomore.

#####

trt

News

University Communications

Pauline Young, Director

www.moreheadstate.edu

Morehead State University

UPO Box 1100

Morehead, KY 40351-1689

(606) 783-2030

June 20, 2002

FOR IMMEDIATE RELEASE

MOREHEAD, Ky.---Seventy students from **Carter County** were named to the Morehead State University Dean's List for the 2002 Spring Semester.

To be named to the list, a student must be enrolled on a full-time basis and achieve at least a 3.5 point average on a 4.0 scale, for the current semester.

The Dean's List includes:

Paul Alexander, Grayson senior.

Melissa Barker, Olive Hill senior.

Ashley Blevins, Grayson sophomore.

Courtney Brickey, Grayson junior.

Kandice Brown, Olive Hill junior.

Andrea Buck, Grayson senior.

Misty Burchett, Olive Hill senior.

Leslie Byrd, Olive Hill junior.

David Cannon, Olive Hill junior.

Zachary Carper, Grayson junior.

Lawrence Jason Carroll, Hitchins sophomore.

Aimee Carter, Olive Hill senior.

Melina Clark, Olive Hill junior.

Marcella Clay, Olive Hill freshman.

Yvonne Conroy, Grayson senior.

Jessica Cox, Olive Hill junior.

Cathy L. Day, Olive Hill sophomore.

Danielle DeGreif, Grayson junior.

Amy Dehart, Olive Hill junior.

Justin Dixon, Olive Hill freshman.

Jennifer Duncan, Olive Hill junior.

Maggie M. Duncan, Olive Hill senior.

(MORE)

Jason R. Easter, Soldier freshman.
Jeff Erwin, Olive Hill senior.
Lynsey Fisher, Olive Hill sophomore.
Mira Gearhart, Olive Hill senior.
Tiffany Geyer, Willard sophomore.
Samantha R. Greene, Hitchins freshman.
Rebecca Greenhill, Olive Hill senior.
Leigh Haney, Grayson senior.
Cindi Hanshaw, Olive Hill freshman.
Shawn Hatton, Olive Hill senior.
Chris Henderson, Olive Hill sophomore.
Janice Lynn Hicks, Olive Hill junior.
Ryan M. Jackson, Grayson junior.
Jessica C. Johnson, Olive Hill freshman.
Lisa Johnston, Grayson senior.
Precious Johnston, Grayson senior.
David R. Jones, Olive Hill senior.
Timothy A. Jones, Olive Hill junior.
Laura Keaton, Olive Hill senior.
Rebecca Keaton, Olive Hill junior.
Pamela Faith Kitchen, Clearfield senior.
Joey L. Ledford, Grayson junior.
Regina LeMaster, Grayson senior.
Tracy Lewis, Sandy Hook senior.
Brad S. McDavid, Grayson junior.
Lisa G. McGlone, Olive Hill senior.
Leanne McHenry, Denton senior.
Rebekah Newton, Olivehill senior.
Ashley Patton, Olive Hill junior.
Missie R. Pelfrey, Soldier freshman.
Laura B. Perry, Olive Hill sophomore.

(MORE)

Caryn R. Peterson, Olive Hill sophomore.
Sherry Porter, Olive Hill junior.
Hollie M. Rayburn, Olive Hill sophomore.
Beth Roark, Olive Hill senior.
Samantha L. Roark, Olive Hill junior.
Linda Roseberry, Grayson senior.
Jennifer Sewell, Grayson senior.
Dana L. Sexton, Grayson sophomore.
Cristy Smith, Grayson sophomore.
John Sparks, Olive Hill senior.
Sheena Sparks, Grayson sophomore.
Rebecca Sullivan, Grayson senior.
Lincoln Theinert, Olive Hill sophomore.
Ashley Waggoner, Olive Hill junior.
Mindy Waggoner, Grayson senior.
Derrick E. Willis, Grayson senior.
Hunter F. Womack, Grayson junior.

#####

trt

News

University Communications

Pauline Young, Director

www.moreheadstate.edu

Morehead State University

UPO Box 1100

Morehead, KY 40351-1689

(606) 783-2030

June 20, 2002

FOR IMMEDIATE RELEASE

MOREHEAD, Ky.---A student from **Christian County** was named to the Morehead State University Dean's List for the 2002 Spring Semester.

To be named to the list, a student must be enrolled on a full-time basis and achieve at least a 3.5 point average on a 4.0 scale, for the current semester.

The Dean's List included:

Shalanda Mason, Hopkinsville senior.

####

trt

News

University Communications

Pauline Young, Director

www.moreheadstate.edu

Morehead State University

UPO Box 1100

Morehead, KY 40351-1689

(606) 783-2030

June 20, 2002

FOR IMMEDIATE RELEASE

MOREHEAD, Ky.---Sixteen students from **Clark County** were named to the Morehead State University Dean's List for the 2002 Spring Semester.

To be named to the list, a student must be enrolled on a full-time basis and achieve at least a 3.5 point average on a 4.0 scale, for the current semester.

The Dean's List includes:

James Lee Adkins, Winchester senior.

Erin K. Bachman, Winchester junior.

Heather Conn, Winchester senior.

Jessica Denton, Winchester senior.

Holly Hatton, Winchester sophomore.

Ashley Howard, Winchester sophomore.

Andrea Humble, Winchester freshman.

Kimberlie Kidd, Winchester senior.

Casey King, Winchester freshman.

Jennifer Norberg-Bowers, Winchester senior.

Jessica Pasley, Winchester sophomore.

Nakisha L. Pergram, Winchester junior.

Lindsay Slone, Winchester junior.

Virginia Stewart, Winchester sophomore.

David Toews, Winchester junior.

Mary Wasson, Winchester junior.

####

trt

News

University Communications

Pauline Young, Director

www.moreheadstate.edu

Morehead State University

UPO Box 1100

Morehead, KY 40351-1689

(606) 783-2030

June 20, 2002

FOR IMMEDIATE RELEASE

MOREHEAD, Ky.---Two students from **Clark County, Ohio**, were named to the Morehead State University Dean's List for the 2002 Spring Semester.

To be named to the list, a student must be enrolled on a full-time basis and achieve at least a 3.5 point average on a 4.0 scale, for the current semester.

The Dean's List includes:

James Humphries III, Springfield junior.

Erica N. Slepicka, Fairborn sophomore.

#####

trt

News

University Communications

Pauline Young, Director

www.moreheadstate.edu

Morehead State University

UPO Box 1100

Morehead, KY 40351-1689

(606) 783-2030

June 20, 2002

FOR IMMEDIATE RELEASE

MOREHEAD, Ky.---A student from **Clay County** was named to the Morehead State University Dean's List for the 2002 Spring Semester.

To be named to the list, a student must be enrolled on a full-time basis and achieve at least a 3.5 point average on a 4.0 scale, for the current semester.

The Dean's List included:

Charlene Neubauer, Fallrock freshman.

####

trt

News

University Communications

Pauline Young, Director

www.moreheadstate.edu

Morehead State University

UPO Box 1100

Morehead, KY 40351-1689

(606) 783-2030

June 20, 2002

FOR IMMEDIATE RELEASE

MOREHEAD, Ky.---Fourteen students from **Clermont County, Ohio**, were named to the Morehead State University Dean's List for the 2002 Spring Semester.

To be named to the list, a student must be enrolled on a full-time basis and achieve at least a 3.5 point average on a 4.0 scale, for the current semester.

The Dean's List includes:

Holly Beach, Milford senior.

Shannon Cornett, Milford sophomore.

Lindsay Duke, Loveland sophomore.

Teresa Gillenwater, Milford sophomore.

Erin Lowery, Batavia sophomore.

Benjamin Manning, Bethel sophomore.

Jason Marion, Batavia senior.

Gabriel T. Reed, Batavia senior.

Brooks Rexroat, Williamsburg senior.

Brian Reynolds, Cincinnati junior.

Brian Thacker, Bethel freshman.

Rebecca K. Vaughn, Goshen junior.

Justin Vinson, Amelia freshman.

Amanda Warren, New Richmond sophomore.

####

trt

News

University Communications

Pauline Young, Director

www.moreheadstate.edu

Morehead State University

UPO Box 1100

Morehead, KY 40351-1689

(606) 783-2030

June 20, 2002

FOR IMMEDIATE RELEASE

MOREHEAD, Ky.---A student from **Clinton County, Ohio**, was named to the Morehead State University Dean's List for the 2002 Spring Semester.

To be named to the list, a student must be enrolled on a full-time basis and achieve at least a 3.5 point average on a 4.0 scale, for the current semester.

The Dean's List included:

Charles Slutz, Wilmington freshman.

####

trt

News

University Communications

Pauline Young, Director

www.moreheadstate.edu

Morehead State University

UPO Box 1100

Morehead, KY 40351-1689

(606) 783-2030

June 20, 2002

FOR IMMEDIATE RELEASE

MOREHEAD, Ky.---Two students from **Cuyahoga County, Ohio**, were named to the Morehead State University Dean's List for the 2002 Spring Semester.

To be named to the list, a student must be enrolled on a full-time basis and achieve at least a 3.5 point average on a 4.0 scale, for the current semester.

The Dean's List includes:

John Paul Kilroy, Euclid junior.

Jenny Roytz, Broadview Heights senior.

####

trt

News

University Communications

Pauline Young, Director

www.moreheadstate.edu

Morehead State University

UPO Box 1100

Morehead, KY 40351-1689

(606) 783-2030

June 20, 2002

FOR IMMEDIATE RELEASE

MOREHEAD, Ky.---A student from **Darke County, Ohio**, was named to the Morehead State University Dean's List for the 2002 Spring Semester.

To be named to the list, a student must be enrolled on a full-time basis and achieve at least a 3.5 point average on a 4.0 scale, for the current semester.

The Dean's List included:

Christopher Snyder, Arcanum senior.

####

trt

News

University Communications

Pauline Young, Director

www.moreheadstate.edu

Morehead State University

UPO Box 1100

Morehead, KY 40351-1689

(606) 783-2030

June 20, 2002

FOR IMMEDIATE RELEASE

MOREHEAD, Ky.---Four students from **Dearborn County, Ind.**, were named to the Morehead State University Dean's List for the 2002 Spring Semester.

To be named to the list, a student must be enrolled on a full-time basis and achieve at least a 3.5 point average on a 4.0 scale, for the current semester.

The Dean's List includes:

Holly Adams, Morehead junior.

Shannon Patterson, Aurora freshman.

Paul Robinson, Dillsboro sophomore.

Adam Turner, Dillsboro junior.

####

trt

News

University Communications

Pauline Young, Director

www.moreheadstate.edu

Morehead State University

UPO Box 1100

Morehead, KY 40351-1689

(606) 783-2030

June 20, 2002

FOR IMMEDIATE RELEASE

MOREHEAD, Ky.---A student from **Dubois County, Ind.**, was named to the Morehead State University Dean's List for the 2002 Spring Semester.

To be named to the list, a student must be enrolled on a full-time basis and achieve at least a 3.5 point average on a 4.0 scale, for the current semester.

The Dean's List included:

Sara Brockriede, Morehead junior.

####

trt

News

University Communications

Pauline Young, Director

www.moreheadstate.edu

Morehead State University

UPO Box 1100

Morehead, KY 40351-1689

(606) 783-2030

June 20, 2002

FOR IMMEDIATE RELEASE

MOREHEAD, Ky.---Twenty-four students from **Elliott County** were named to the Morehead State University Dean's List for the 2002 Spring Semester.

To be named to the list, a student must be enrolled on a full-time basis and achieve at least a 3.5 point average on a 4.0 scale, for the current semester.

The Dean's List includes:

Amanda Adkins, West Liberty junior.
Patrick D. Adkins, West Liberty sophomore.
Cindy E. Atkins, Sandy Hook senior.
Jeniffer Barker, Olive Hill senior.
Adam Bear, Olive Hill senior.
Anastasia Fannin, Sandy Hook senior.
Christopher P. Garriss, Olive Hill junior.
Andrea Gilliam, Isonville junior.
Brandon Green, Sandy Hook sophomore.
Joy Howard, Olive Hill junior.
Jamee L. Ison, Sandy Hook sophomore.
Janet Kegley, West Liberty junior.
Vanessa M. Maggard, Olive Hill sophomore.
Rachel Moore, Isonville junior.
Teresa Moore, Sandy Hook junior.
Charles Porter, Sandy Hook senior.
Cindy Porter, Morehead senior.
Emera J. Porter, Olive Hill sophomore.
Veronica R. Porter, Sandy Hook freshman.
Amanda Prewitt, Sandy Hook senior.
Candice Rice, Sandy Hook senior.
Melinda Sexton, Willard senior.
Lorilea Stegall, Sandy Hook senior.
Tara B. Thompson, Sandy Hook junior.

#####

trt

MSU is an affirmative action, equal opportunity educational institution.

News

University Communications

Pauline Young, Director

www.moreheadstate.edu

Morehead State University

UPO Box 1100

Morehead, KY 40351-1689

(606) 783-2030

June 20, 2002

FOR IMMEDIATE RELEASE

MOREHEAD, Ky.---Nineteen students from **Fayette County** were named to the Morehead State University Dean's List for the 2002 Spring Semester.

To be named to the list, a student must be enrolled on a full-time basis and achieve at least a 3.5 point average on a 4.0 scale, for the current semester.

The Dean's List includes:

Brookelynne Angel, Lexington junior.
Jeremey Booher, Lexington junior.
Shannon Brown, Lexington senior.
Jason Damron, Lexington senior.
Houston Fraley, Lexington senior.
Sarah Garrison, Lexington senior.
Drew Gilliam, Lexington senior.
Elizabeth Haynes, Lexington sophomore.
John Holloway, Lexington senior.
Morgan W. Howell, Lexington senior.
Sarah Jones, Lexington senior.
Andrea Koeberle, Lexington junior.
Melissa E. Lutz, Lexington junior.
Ryan McQuerry, Lexington senior.
Robert O'Daniel, Flemingsburg sophomore.
Grace Owen, Lexington senior.
Rachel W. Smith, Lexington sophomore.
Stephen Toon, Lexington junior.
David Witherington, Lexington sophomore.

####

trt

News

University Communications

Pauline Young, Director

www.moreheadstate.edu

Morehead State University

UPO Box 1100

Morehead, KY 40351-1689

(606) 783-2030

June 20, 2002

FOR IMMEDIATE RELEASE

MOREHEAD, Ky.---A student from **Fayette County, Ohio**, was named to the Morehead State University Dean's List for the 2002 Spring Semester.

To be named to the list, a student must be enrolled on a full-time basis and achieve at least a 3.5 point average on a 4.0 scale, for the current semester.

The Dean's List included:

Kami Carson, Washington C.H. senior.

#####

trt

Morehead State University

UPO Box 1100

Morehead, KY 40351-1689

(606) 783-2030

June 20, 2002

FOR IMMEDIATE RELEASE

MOREHEAD, Ky.---Forty-six students from **Fleming County** were named to the Morehead State University Dean's List for the 2002 Spring Semester.

To be named to the list, a student must be enrolled on a full-time basis and achieve at least a 3.5 point average on a 4.0 scale, for the current semester.

The Dean's List includes:

John B. Adams, Flemingsburg senior.

Crystal Andrews, Hillsboro sophomore.

Brandi R. Applegate, Flemingsburg senior.

Leigh Applegate, Flemingsburg senior.

Ashlee Bainbridge, Hillsboro sophomore.

Sarah Barnett, Flemingsburg senior.

Daniel A. Bradley, Maysville sophomore.

Justina Brooks, Flemingsburg freshman.

Shelley Burke, Flemingsburg sophomore.

Amber Call, Hillsboro senior.

Joanne Colgan, Flemingsburg senior.

Alicia R. Cox, Hillsboro freshman.

Codi D. Current, Flemingsburg junior.

Brian A. Foudray, Hillsboro senior.

Rebecca E. Fuoss, Hillsboro sophomore.

Paul Gilvin, Morehead senior.

Brandon F. Gulley, Flemingsburg junior.

Dustin Hamm, Flemingsburg junior.

Kristen Harn, Flemingsburg junior.

Julie Hendrix, Flemingsburg junior.

Bonnie Hicks, Ewing sophomore.

Tiffany Hornsby, Flemingsburg senior.

(MORE)

Jessica James, Flemingsburg senior.
Heather M. Johnson, Flemingsburg sophomore.
Robin A. Kearns, Flemingsburg sophomore.
Nathan Lewis, Ewing junior.
April D. McClain, Hillsboro junior.
Travis McGlone, Flemingsburg senior.
Krista McManus, Hillsboro senior.
Amy Miller, Ewing senior.
Debra Montgomery, Wallingford junior.
Elmo R. Plank, Hillsboro sophomore.
Johna Price, Flemingsburg junior.
Jessica A. Pugh, Flemingsburg senior.
Tammy N. Reynolds, Hillsboro senior.
Stephanie S. Roark, Hillsboro senior.
Jennifer Sims, Flemingsburg senior.
Lou Ann Snapp, Hillsboro junior.
Lois Stacy, Flemingsburg senior.
April Story, Hillsboro junior.
Shawna L. Story, Wallingford senior.
Mellanie Sutton, Ewing senior.
Jackie Thacker, Flemingsburg sophomore.
Kenda M. Vise, Hillsboro sophomore.
Lori Walden, Ewing senior.
Marsha Weaver, Wallingford senior.

#####

trt

News

University Communications

Pauline Young, Director

www.moreheadstate.edu

Morehead State University

UPO Box 1100

Morehead, KY 40351-1689

(606) 783-2030

June 20, 2002

FOR IMMEDIATE RELEASE

MOREHEAD, Ky.---Fifty-one students from **Floyd County** were named to the Morehead State University Dean's List for the 2002 Spring Semester.

To be named to the list, a student must be enrolled on a full-time basis and achieve at least a 3.5 point average on a 4.0 scale, for the current semester.

The Dean's List includes:

Cynthia Akers, Martin senior.
Leslie S. Allen, Martin senior.
Sarah Allen, Prestonsburg sophomore.
Janet Austin, Prestonsburg sophomore.
Paula Bailey, Prestonsburg senior.
Stephanie R. Baker, Lackey freshman.
Edna Blackburn, Prestonsburg senior.
Brittany Blankenship, Stanville junior.
Matthew Caldwell, Weeksbury sophomore.
Christopher D. Case, Garrett junior.
Tara Clark, Hueysville senior.
Sheree Colley, Prestonsburg senior.
Jarrod Compton, Weeksbury senior.
Kandance L. Cook, East Point freshman.
Maggie Cook, Bevinsville sophomore.
Derrick Fannin, Van Lear senior.
Katie Fultz, Wayland senior.
Charla Goble, Prestonsburg senior.
Vanessa Goble, Hueysville senior.
Deanna Greer, Prestonsburg senior.
Melanie R. Hagans, Langley senior.
Aaron N. Halbert, Langley senior.

(MORE)

Martin Hall, Prestonsburg senior.
Amber Hamilton, Prestonsburg senior.
Judy Hancock, Printer sophomore.
Sherry Hilton, Prestonsburg senior.
Adreanna Isaac, Prestonsburg junior.
Kelli Johnson, Pikeville sophomore.
Brian Jones, Prestonsburg sophomore.
Andrew Kruer III, Floyds Knobs sophomore.
Penny Lewis, Prestonsburg senior.
James Little, Nicholasville senior.
Ethan Martin, Langley senior.
Nick Martin, Langley senior.
Jennifer McKinney, Harold senior.
Donell Murray, Banner senior.
Mary Osborne, Grethel sophomore.
Heather R. Ousley, Prestonsburg sophomore.
Leigh A. Patton, Martin junior.
Jamie Price, Drift senior.
Don Riley, Harold senior.
Melissa G. Roop, East Point senior.
Merrial Slone, McDowell sophomore.
Mary Spitler, Morehead junior.
Leslie J. Steele, Harold sophomore.
Vickie Lynn Stephens, Prestonsburg senior.
Debra Tackett, Grethel junior.
Kevin Tackett, Teaberry senior.
James Thornsberry, Wellington senior.
Malinda Wallen, Garrett senior.
Teresa Younce, Prestonsburg senior.

#####

News

University Communications

Pauline Young, Director

www.moreheadstate.edu

Morehead State University

UPO Box 1100

Morehead, KY 40351-1689

(606) 783-2030

June 20, 2002

FOR IMMEDIATE RELEASE

MOREHEAD, Ky.---Four students from **Franklin County** were named to the Morehead State University Dean's List for the 2002 Spring Semester.

To be named to the list, a student must be enrolled on a full-time basis and achieve at least a 3.5 point average on a 4.0 scale, for the current semester.

The Dean's List includes:

Casey Carter, Frankfort senior.

Jennifer Gatewood, Frankfort senior.

Tiffany Nally, Frankfort senior.

Jenna Sauerland, West Harrison senior.

####

trt

News

University Communications

Pauline Young, Director

www.moreheadstate.edu

Morehead State University

UPO Box 1100

Morehead, KY 40351-1689

(606) 783-2030

June 20, 2002

FOR IMMEDIATE RELEASE

MOREHEAD, Ky.---Two students from **Franklin County, Ohio**, were named to the Morehead State University Dean's List for the 2002 Spring Semester.

To be named to the list, a student must be enrolled on a full-time basis and achieve at least a 3.5 point average on a 4.0 scale, for the current semester.

The Dean's List includes:

Amy Almond, Columbus senior.

Tawny Thompson, Gahanna junior.

#####

trt

News

University Communications

Pauline Young, Director

www.moreheadstate.edu

Morehead State University

UPO Box 1100

Morehead, KY 40351-1689

(606) 783-2030

June 20, 2002

FOR IMMEDIATE RELEASE

MOREHEAD, Ky.---A student from **Fulton County** was named to the Morehead State University Dean's List for the 2002 Spring Semester.

To be named to the list, a student must be enrolled on a full-time basis and achieve at least a 3.5 point average on a 4.0 scale, for the current semester.

The Dean's List included:

Crystal Compton, Thelma senior.

####

trt

News

University Communications

Pauline Young, Director

www.moreheadstate.edu

Morehead State University

UPO Box 1100

Morehead, KY 40351-1689

(606) 783-2030

June 20, 2002

FOR IMMEDIATE RELEASE

MOREHEAD, Ky.---Three students from **Gallia County, Ohio**, were named to the Morehead State University Dean's List for the 2002 Spring Semester.

To be named to the list, a student must be enrolled on a full-time basis and achieve at least a 3.5 point average on a 4.0 scale, for the current semester.

The Dean's List includes:

Timothy Edwards, Cheshire sophomore.

Cara Rocchi, Vinton sophomore.

Michael Waugh, Crown City senior.

####

trt

News

University Communications

Pauline Young, Director

www.moreheadstate.edu

Morehead State University

UPO Box 1100

Morehead, KY 40351-1689

(606) 783-2030

June 20, 2002

FOR IMMEDIATE RELEASE

MOREHEAD, Ky.---Three students from **Grant County** were named to the Morehead State University Dean's List for the 2002 Spring Semester.

To be named to the list, a student must be enrolled on a full-time basis and achieve at least a 3.5 point average on a 4.0 scale, for the current semester.

The Dean's List includes:

Otey Brabston, Jr., Dry Ridge sophomore.

Carol Martin, Williamstown senior.

Virginia Webb, Crittenden junior.

####

trt

News

University Communications

Pauline Young, Director

www.moreheadstate.edu

Morehead State University

UPO Box 1100

Morehead, KY 40351-1689

(606) 783-2030

June 20, 2002

FOR IMMEDIATE RELEASE

MOREHEAD, Ky.---A student from **Grayson County** was named to the Morehead State University Dean's List for the 2002 Spring Semester.

To be named to the list, a student must be enrolled on a full-time basis and achieve at least a 3.5 point average on a 4.0 scale, for the current semester.

The Dean's List included:

Jessica Ramsey, Leitchfield sophomore.

####

trt

News

University Communications

Pauline Young, Director

www.moreheadstate.edu

Morehead State University

UPO Box 1100

Morehead, KY 40351-1689

(606) 783-2030

June 20, 2002

FOR IMMEDIATE RELEASE

MOREHEAD, Ky.---Forty-two students from **Greenup County** were named to the Morehead State University Dean's List for the 2002 Spring Semester.

To be named to the list, a student must be enrolled on a full-time basis and achieve at least a 3.5 point average on a 4.0 scale, for the current semester.

The Dean's List includes:

Nancy Artrip, Russell junior.
Laurie Barber, Ashland senior.
Christy M. Barker, Wurtland senior.
Jennifer L. Bayes, Flatwoods sophomore.
Daniel Bennett, Morehead senior.
Shilo Blevins, Flatwoods senior.
Lee Ann Boggs, Greenup senior.
Jesse Carper, Grayson sophomore.
Amy D. Castle, Russell senior.
Christi D. Clark, Worthington senior.
Nancy Claxon, Oldtown junior.
Jessica D. Cremeans, Flatwoods junior.
Regina C. Duncan, Oldtown senior.
Charles Ellis II, Flatwoods senior.
Lindsey Evans, Worthington senior.
Amanda V. Griffith, Greenup junior.
Rebecca Grubb, South Shore sophomore.
Daniel Gullett, Greenup senior.
Carrie A. Haight, Greenup sophomore.
Elizabeth Haight, Greenup senior.
Sarah Haitz, South Shore freshman.
Travis Hall, Wurtland senior.

(MORE)

Tracey R. Hannah, Flatwoods senior.
Dorothy Harlow, Grayson senior.
Melissa Hieneman, Greenup senior.
Kinda Lowder, South Shore senior.
Brooke A. Lowe, South Shore junior.
Shannon J. Madden, Raceland freshman.
Nicole Miller, Greenup sophomore.
Debra Peterman, Flatwoods senior.
Jessica Potter, Greenup sophomore.
Chad Quillen, South Shore sophomore.
Erin Quillen, South Shore sophomore.
Erica Reed, Grayson junior.
Joshua Roe, South Shore sophomore.
Mandy Springer, Flatwoods junior.
Kelly Stanley, Greenup sophomore.
Jeremy R. Stephenson, Raceland sophomore.
Hattie Stevens, Greenup sophomore.
Melissa Turner, Flatwoods senior.
Jamie D. Wolfe, Flatwoods junior.
Jared M. Wolfe, Raceland sophomore.

#####

trt

News

University Communications

Pauline Young, Director

www.moreheadstate.edu

Morehead State University

UPO Box 1100

Morehead, KY 40351-1689

(606) 783-2030

June 20, 2002

FOR IMMEDIATE RELEASE

MOREHEAD, Ky.---Fourteen students from **Hamilton County, Ohio**, were named to the Morehead State University Dean's List for the 2002 Spring Semester.

To be named to the list, a student must be enrolled on a full-time basis and achieve at least a 3.5 point average on a 4.0 scale, for the current semester.

The Dean's List includes:

Amber Broadnax, Cincinnati senior.

Robin Bush, Harrison senior.

Jason Fights, Cincinnati senior.

David Gentry, Loveland senior.

Kathryn Hogan, Cincinnati sophomore.

Steven Holland, Cincinnati sophomore.

Brian Hollmann, Cincinnati freshman.

Gennifer Joseph, Cincinnati junior.

Erin Mullen, North Bend sophomore.

Bradley G. Nice, Norwood senior.

Rachel L. Pumpple, Cincinnati sophomore.

Stephen Shepherd, Cincinnati freshman.

Michael Todd, Cincinnati senior.

Jamie Tolbert, Cincinnati sophomore.

####

trt

News

University Communications

Pauline Young, Director

www.moreheadstate.edu

Morehead State University

UPO Box 1100

Morehead, KY 40351-1689

(606) 783-2030

June 20, 2002

FOR IMMEDIATE RELEASE

MOREHEAD, Ky.---Two students from **Hardin County** were named to the Morehead State University Dean's List for the 2002 Spring Semester.

To be named to the list, a student must be enrolled on a full-time basis and achieve at least a 3.5 point average on a 4.0 scale, for the current semester.

The Dean's List includes:

Jon Bryan, Elizabethtown senior.

LaRaissa Davis, Radcliff senior.

####

trt

News

University Communications

Pauline Young, Director

www.moreheadstate.edu

Morehead State University

UPO Box 1100

Morehead, KY 40351-1689

(606) 783-2030

June 20, 2002

FOR IMMEDIATE RELEASE

MOREHEAD, Ky.---Twelve students from **Harrison County** were named to the Morehead State University Dean's List for the 2002 Spring Semester.

To be named to the list, a student must be enrolled on a full-time basis and achieve at least a 3.5 point average on a 4.0 scale, for the current semester.

The Dean's List includes:

Ashlee Arnold, Cynthiana junior.

Jennifer Brown, Cynthiana senior.

Carrie Clifford, Sadieville senior.

David H. Herrington, Morehead senior.

Chris Kerns, Cynthiana freshman.

Kevin P. Letcher, Cynthiana senior.

Stephen C. McCauley, Cynthiana senior.

Michelle Mineer, Morehead freshman.

Tabitha Philpot, Cynthiana senior.

Amber G. Philpott, Cynthiana senior.

Rebecca Prather, Cynthiana junior.

Katie Toomey, Cynthiana senior.

####

trt

News

University Communications

Pauline Young, Director

www.moreheadstate.edu

Morehead State University

UPO Box 1100

Morehead, KY 40351-1689

(606) 783-2030

June 20, 2002

FOR IMMEDIATE RELEASE

MOREHEAD, Ky.---A student from **Henderson County** was named to the Morehead State University Dean's List for the 2002 Spring Semester.

To be named to the list, a student must be enrolled on a full-time basis and achieve at least a 3.5 point average on a 4.0 scale, for the current semester.

The Dean's List included:

Eric W. Shepherd, Henderson freshman.

####

trt

News

University Communications

Pauline Young, Director

www.moreheadstate.edu

Morehead State University

UPO Box 1100

Morehead, KY 40351-1689

(606) 783-2030

June 20, 2002

FOR IMMEDIATE RELEASE

MOREHEAD, Ky.---Four students from **Henry County** were named to the Morehead State University Dean's List for the 2002 Spring Semester.

To be named to the list, a student must be enrolled on a full-time basis and achieve at least a 3.5 point average on a 4.0 scale, for the current semester.

The Dean's List includes:

Robert Banta, Smithfield junior.

Erin Foree, Pleasureville sophomore.

Amy C. Robinson, Bethlehem junior.

Anne Rothenburger, Eminence sophomore.

####

trt

News

University Communications

Pauline Young, Director

www.moreheadstate.edu

Morehead State University

UPO Box 1100

Morehead, KY 40351-1689

(606) 783-2030

June 20, 2002

FOR IMMEDIATE RELEASE

MOREHEAD, Ky.---Two students from **Henry County, Ohio**, were named to the Morehead State University Dean's List for the 2002 Spring Semester.

To be named to the list, a student must be enrolled on a full-time basis and achieve at least a 3.5 point average on a 4.0 scale, for the current semester.

The Dean's List includes:

Danielle Sauder, Archbold junior.

Kathryn Fischer, Napoleon sophomore.

####

trt

News

University Communications

Pauline Young, Director

www.moreheadstate.edu

Morehead State University

UPO Box 1100

Morehead, KY 40351-1689

(606) 783-2030

June 20, 2002

FOR IMMEDIATE RELEASE

MOREHEAD, Ky.---Six students from **Highland County, Ohio**, were named to the Morehead State University Dean's List for the 2002 Spring Semester.

To be named to the list, a student must be enrolled on a full-time basis and achieve at least a 3.5 point average on a 4.0 scale, for the current semester.

The Dean's List includes:

Tyler Fernbacher, Cincinnati junior.

Emily Kennedy, Greenfield junior.

Jami Seaman, Hillsboro junior.

Matthew Soale, Lynchburg senior.

Dustin Unger, Greenfield sophomore.

Nicole Wise, Greenfield junior.

####

trt

News

University Communications

Pauline Young, Director

www.moreheadstate.edu

Morehead State University

UPO Box 1100

Morehead, KY 40351-1689

(606) 783-2030

June 20, 2002

FOR IMMEDIATE RELEASE

MOREHEAD, Ky.---Two students from **Hopkins County** were named to the Morehead State University Dean's List for the 2002 Spring Semester.

To be named to the list, a student must be enrolled on a full-time basis and achieve at least a 3.5 point average on a 4.0 scale, for the current semester.

The Dean's List includes:

Craig Mills, Hanson sophomore.

Alison Templeton, Madisonville freshman.

####

trt

News

University Communications

Pauline Young, Director

www.moreheadstate.edu

Morehead State University

UPO Box 1100

Morehead, KY 40351-1689

(606) 783-2030

June 20, 2002

FOR IMMEDIATE RELEASE

MOREHEAD, Ky.---Two students from **Jackson County** were named to the Morehead State University Dean's List for the 2002 Spring Semester.

To be named to the list, a student must be enrolled on a full-time basis and achieve at least a 3.5 point average on a 4.0 scale, for the current semester.

The Dean's List includes:

Lyndon Bowling, Annville freshman.

Patricia Salmon, Gray Hawk sophomore.

####

trt

News

University Communications

Pauline Young, Director

www.moreheadstate.edu

Morehead State University

UPO Box 1100

Morehead, KY 40351-1689

(606) 783-2030

June 20, 2002

FOR IMMEDIATE RELEASE

MOREHEAD, Ky.---Two students from **Jackson County, Ohio**, were named to the Morehead State University Dean's List for the 2002 Spring Semester.

To be named to the list, a student must be enrolled on a full-time basis and achieve at least a 3.5 point average on a 4.0 scale, for the current semester.

The Dean's List includes:

Jeremy Howard, Oak Hill junior.

Teresa S. Johnson, Jackson senior.

####

trt

News

University Communications

Pauline Young, Director

www.moreheadstate.edu

Morehead State University

UPO Box 1100

Morehead, KY 40351-1689

(606) 783-2030

June 20, 2002

FOR IMMEDIATE RELEASE

MOREHEAD, Ky.---Twenty-six students from **Jefferson County** were named to the Morehead State University Dean's List for the 2002 Spring Semester.

To be named to the list, a student must be enrolled on a full-time basis and achieve at least a 3.5 point average on a 4.0 scale, for the current semester.

The Dean's List includes:

Tara Age, Louisville senior.
Leslie J. Allnatt, Louisville junior.
Kelley Brown, Louisville senior.
Natalie Carlton, Louisville senior.
Emily A. Conley, Louisville junior.
Jillian M. Deuser, Louisville senior.
Jennifer Fox, Louisville junior.
Elizabeth Fuell, Louisville senior.
Anne L. Hammon, Louisville junior.
Patricia Hedges, Louisville junior.
Christopher Hester, Louisville junior.
Scott Hikes, Louisville sophomore.
Tanyeka N. Holt, Louisville senior.
Chrishonda M. Jones, Louisville senior.
Karen Laufer, Louisville senior.
Brandon S. Leshner, Louisville senior.
Brandi Little, Shepherdsville senior.
Tim Lockett, Louisville junior.
Jonathan Lyons, Louisville sophomore.
Jason D. McKenzie, Keaton senior.
Sheila Northington, Louisville senior.
Richard Puckett, Louisville senior.

(MORE)

Jefferson County
2-2-2-2-2

Emily N. Ray, Louisville senior.

Dominic Schillizzi, Louisville junior.

John Stauble, Louisville junior.

Jennifer Williams, Louisville senior.

####

trt

News

University Communications

Pauline Young, Director

www.moreheadstate.edu

Morehead State University

UPO Box 1100

Morehead, KY 40351-1689

(606) 783-2030

June 20, 2002

FOR IMMEDIATE RELEASE

MOREHEAD, Ky.---Six students from **Jessamine County** were named to the Morehead State University Dean's List for the 2002 Spring Semester.

To be named to the list, a student must be enrolled on a full-time basis and achieve at least a 3.5 point average on a 4.0 scale, for the current semester.

The Dean's List includes:

Lee Busick, Wilmore senior.

Mary Crance, Nicholasville sophomore.

Paula Diamond, Nicholasville junior.

Shannon Eubank, Winchester sophomore.

Jennifer Patrick, Nicholasville junior.

Jamie Skidmore, Nicholasville senior.

####

trt

News

University Communications

Pauline Young, Director

www.moreheadstate.edu

Morehead State University

UPO Box 1100

Morehead, KY 40351-1689

(606) 783-2030

June 20, 2002

FOR IMMEDIATE RELEASE

MOREHEAD, Ky.---Thirty-five students from **Johnson County** were named to the Morehead State University Dean's List for the 2002 Spring Semester.

To be named to the list, a student must be enrolled on a full-time basis and achieve at least a 3.5 point average on a 4.0 scale, for the current semester.

The Dean's List includes:

Jamie Blair, Oil Springs junior.

Martha Blair, Staffordsville senior.

Marsha S. Brown, Nippa senior.

Tiffany Brown, Paintsville sophomore.

John Butcher, Meally senior.

Josh Cochran, Oil Springs junior.

Chastity Holbrook Conley, Staffordsville senior.

Billy Daniel, Meally senior.

Heather Daniel, River junior.

Kathy Daniel, Paintsville senior.

Sharlena G. Daniels, Morehead senior.

Cathy Estep, Volga senior.

Amy Grim, Flat Gap sophomore.

Randal C. Hackney, Sitka sophomore.

Andrea Hall, Paintsville senior.

Alison L. Holbrook, Flat Gap senior.

Jennifer Johnson, Wittensville junior.

Amber M. Jude, Tutor Key junior.

Jeremy McKenzie, Wittensville junior.

Katherine Muncy, Williamsport junior.

Adam O'Bryan, Leander sophomore.

Joshua G. O'Bryan, Hager Hill junior.

(MORE)

Sandra Pelphrey, Hager Hill senior.
Tanya Pelphrey, Hager Hill senior.
Maria Perrine, Oil Springs senior.
Megan Perry, Paintsville senior.
Larry Poindexter, West Van Lear senior.
Leann Price, Offutt sophomore.
Melinda Robinson, Paintsville junior.
Peggy Spears, Paintsville senior.
Angela Taylor, Thelma senior.
Heather Williams, Paintsville senior.
Tarah Williams, Salyersville senior.
Robert Younce, Stambaugh sophomore.
Tonya Younce, Stambaugh senior.

#####

trt

News

University Communications

Pauline Young, Director

www.moreheadstate.edu

Morehead State University

UPO Box 1100

Morehead, KY 40351-1689

(606) 783-2030

June 20, 2002

FOR IMMEDIATE RELEASE

MOREHEAD, Ky.---Two students from **Kanawha County, W.Va.**, were named to the Morehead State University Dean's List for the 2002 Spring Semester.

To be named to the list, a student must be enrolled on a full-time basis and achieve at least a 3.5 point average on a 4.0 scale, for the current semester.

The Dean's List includes:

Donald Melton, Charleston freshman.

Tara Scott, Cross Lanes sophomore.

####

trt

News

University Communications

Pauline Young, Director

www.moreheadstate.edu

Morehead State University

UPO Box 1100

Morehead, KY 40351-1689

(606) 783-2030

June 20, 2002

FOR IMMEDIATE RELEASE

MOREHEAD, Ky.---Fifteen students from **Kenton County** were named to the Morehead State University Dean's List for the 2002 Spring Semester.

To be named to the list, a student must be enrolled on a full-time basis and achieve at least a 3.5 point average on a 4.0 scale, for the current semester.

The Dean's List includes:

Kara Adkins, Elsmere junior.

Alisha M. Address, Ft. Mitchell junior.

Lisa Coghill, Villa Hills senior.

Elizabeth C. Devoto, Villa Hills freshman.

Michelle Geraci, Edgewood senior.

Jamie Hammons, Elsmere junior.

Ben L. Hawkins, Erlanger junior.

Michelle Lane, Walton senior.

Robert Lux, Edgewood junior.

Rachel McCardle, Crittenden senior.

Joseph Moran, Covington senior.

Thomas Mosher, Independence senior.

Matthew Pickeral, Taylor Mill junior.

Matthew R. Preece, Ft. Wright sophomore.

Michelle Rudowicz, Covington junior.

####

trt

News

University Communications

Pauline Young, Director

www.moreheadstate.edu

Morehead State University

UPO Box 1100

Morehead, KY 40351-1689

(606) 783-2030

June 20, 2002

FOR IMMEDIATE RELEASE

MOREHEAD, Ky.---Twelve students from **Knott County** were named to the Morehead State University Dean's List for the 2002 Spring Semester.

To be named to the list, a student must be enrolled on a full-time basis and achieve at least a 3.5 point average on a 4.0 scale, for the current semester.

The Dean's List includes:

Eric Bailey, Hindman senior.

Stephanie Conley, Topmost junior.

Stephanie R. Dobson, Talcum senior.

Tara T. Harris, Topmost junior.

Tyrell Maggard, Mallie senior.

Chanda Perkins, Hindman sophomore.

Alyson Pierce, Hazard senior.

Angela N. Pratt, Hindman senior.

Barry L. Reynolds, Litt Carr senior.

Rebecca Stamper, Hindman senior.

Amanda Thornsberry, Mallie senior.

Sarah E. Wetmore, Fisty senior.

#####

trt

News

University Communications

Pauline Young, Director

www.moreheadstate.edu

Morehead State University

UPO Box 1100

Morehead, KY 40351-1689

(606) 783-2030

June 20, 2002

FOR IMMEDIATE RELEASE

MOREHEAD, Ky.---A student from **Knox County, Tenn.**, was named to the Morehead State University Dean's List for the 2002 Spring Semester.

To be named to the list, a student must be enrolled on a full-time basis and achieve at least a 3.5 point average on a 4.0 scale, for the current semester.

The Dean's List included:

Angela Lunsford, Knoxville sophomore.

#####

trt

News

University Communications

Pauline Young, Director

www.moreheadstate.edu

Morehead State University

UPO Box 1100

Morehead, KY 40351-1689

(606) 783-2030

June 20, 2002

FOR IMMEDIATE RELEASE

MOREHEAD, Ky.---Thirteen students from **Laurel County** were named to the Morehead State University Dean's List for the 2002 Spring Semester.

To be named to the list, a student must be enrolled on a full-time basis and achieve at least a 3.5 point average on a 4.0 scale, for the current semester.

The Dean's List includes:

Rachel Benge, London senior.

David Cook, London senior.

Tiffany A. Cook, London junior.

Megan Cottongim, London senior.

Tabitha Cottongim, London senior.

Sarah Creech, London freshman.

Ryan P. Filiatreau, Morehead senior.

Chad Hicks, London senior.

Meredith M. Miller, East Bernstadt junior.

Ryan P. Mynatt, London junior.

Jamie Proffitt, London sophomore.

Tennille L. Webb, London junior.

Tiffany L. Webb, London junior.

####

trt

News

University Communications

Pauline Young, Director

www.moreheadstate.edu

Morehead State University

UPO Box 1100

Morehead, KY 40351-1689

(606) 783-2030

June 20, 2002

FOR IMMEDIATE RELEASE

MOREHEAD, Ky.---Twenty-three students from **Lawrence County** were named to the Morehead State University Dean's List for the 2002 Spring Semester.

To be named to the list, a student must be enrolled on a full-time basis and achieve at least a 3.5 point average on a 4.0 scale, for the current semester.

The Dean's List includes:

Joseph Bevins, Ulysses senior.

Melissa Bradley, Louisa senior.

Timothy J. Caudill, Louisa sophomore.

Tara Church, Willard senior.

April Fugett-Fuller, Louisa senior.

Paula Gilley, Martha sophomore.

Sarah Kitchen, Louisa sophomore.

Jennifer Maggard, Louisa senior.

Jessica Murphy, Louisa sophomore.

Kristy N. Nelson, Louisa junior.

Miranda N. Opell, Morehead senior.

David Prichard, Louisa freshman.

Jenny Roberts, Louisa senior.

Marlena Scott, Louisa senior.

Greg Sutherland, Louisa sophomore.

Brandon P. Thompson, Louisa junior.

Laura Webb, Louisa senior.

Martina Wheeler, Lowmansville sophomore.

Desiree Willis, Louisa senior.

John Willis, Louisa junior.

Anna Wilson, Louisa freshman.

Keith A. Workman, Louisa junior.

Peggy Young, Louisa senior.

####

trt

News

University Communications

Pauline Young, Director

www.moreheadstate.edu

Morehead State University

UPO Box 1100

Morehead, KY 40351-1689

(606) 783-2030

June 20, 2002

FOR IMMEDIATE RELEASE

MOREHEAD, Ky.----Four students from **Lawrence County, Ohio**, were named to the Morehead State University Dean's List for the 2002 Spring Semester.

To be named to the list, a student must be enrolled on a full-time basis and achieve at least a 3.5 point average on a 4.0 scale, for the current semester.

The Dean's List includes:

Jerry Bell Jr., Proctorville senior.

Kristina B. Clinton, Pedro junior.

Kirsten Mootz, Kitts Hill senior.

Michael Whitt, Crown City junior.

####

trt

(

^

News

University Communications

Pauline Young, Director

www.moreheadstate.edu

Morehead State University

UPO Box 1100

Morehead, KY 40351-1689

(606) 783-2030

June 20, 2002

FOR IMMEDIATE RELEASE

MOREHEAD, Ky.---Three students from **Lee County** were named to the Morehead State University Dean's List for the 2002 Spring Semester.

To be named to the list, a student must be enrolled on a full-time basis and achieve at least a 3.5 point average on a 4.0 scale, for the current semester.

The Dean's List includes:

Glenna Phillips, Beattyville senior.

Emily S. Spencer, Beattyville freshman.

Jessica Williams, Beattyville sophomore.

####

trt

News

University Communications

Pauline Young, Director

www.moreheadstate.edu

Morehead State University

UPO Box 1100

Morehead, KY 40351-1689

(606) 783-2030

June 20, 2002

FOR IMMEDIATE RELEASE

MOREHEAD, Ky.---Six students from **Leslie County** were named to the Morehead State University Dean's List for the 2002 Spring Semester.

To be named to the list, a student must be enrolled on a full-time basis and achieve at least a 3.5 point average on a 4.0 scale, for the current semester.

The Dean's List includes:

Johnny Lash, Hyden freshman.

Christina Maggard, Smilax senior.

Rodney Pennington, Hyden senior.

Debbie A. Pugh, Essie senior.

Kelly Sizemore, Hyden senior.

Jerry T. Smith, Morehead junior.

####

trt

News

University Communications

Pauline Young, Director

www.moreheadstate.edu

Morehead State University

UPO Box 1100

Morehead, KY 40351-1689

(606) 783-2030

June 20, 2002

FOR IMMEDIATE RELEASE

MOREHEAD, Ky.---Fourteen students from **Letcher County** were named to the Morehead State University Dean's List for the 2002 Spring Semester.

To be named to the list, a student must be enrolled on a full-time basis and achieve at least a 3.5 point average on a 4.0 scale, for the current semester.

The Dean's List includes:

Brandy Adams, Jeremiah sophomore.

Justin Branham, McRoberts senior.

Patsy Browning, Letcher junior.

Patty Browning, Letcher junior.

Brandi Calhoun, Burdine junior.

Brian Campbell, Ulvah senior.

Gary Collins, McRoberts senior.

Kristin Craft, Cromona senior.

Autumn Frazier, Whitesburg senior.

Amanda Howard, Whitesburg senior.

Miranda Johnson, Neon junior.

Heather Stallard, Whitesburg junior.

Amanda Stephens, Isom senior.

Heather Stines, McRoberts sophomore.

####

trt

News

University Communications

Pauline Young, Director

www.moreheadstate.edu

Morehead State University

UPO Box 1100

Morehead, KY 40351-1689

(606) 783-2030

June 20, 2002

FOR IMMEDIATE RELEASE

MOREHEAD, Ky.---Forty-five students from **Lewis County** were named to the Morehead State University Dean's List for the 2002 Spring Semester.

To be named to the list, a student must be enrolled on a full-time basis and achieve at least a 3.5 point average on a 4.0 scale, for the current semester.

The Dean's List includes:

Amber Applegate, Tollesboro senior.

Haley B. Barbour, Tollesboro senior.

Jera L. Barbour, Tollesboro senior.

Jill Bentley, Vanceburg senior.

Joseph Bentley, Garrison senior.

Kendall Bloomfield, Vanceburg senior.

Sarah Bloomfield, Vanceburg sophomore.

JoAnna Brown, Quincy sophomore.

Derrick Carver, Vanceburg senior.

Lisa Carver, Garrison senior.

Jo Ann Conway, Vanceburg senior.

Erica D. Cooper, Garrison sophomore.

Kimberly Crawford, Wallingford senior.

Debra Lynn Enix, Vanceburg senior.

Nathan Gilbert, Vanceburg sophomore.

Allissa Harman, Vanceburg senior.

Shannon Hord, Vanceburg senior.

Brandon Hughes, Vanceburg sophomore.

Joshua N. Hughes, Vanceburg senior.

Kala Jamison, Garrison sophomore.

Amanda L. Jarrells, Vanceburg senior.

Karen Jordan, Vanceburg senior.

(MORE)

Sheina Kegley, Vanceburg junior.
Wendy Kennedy, Vanceburg senior.
Tracy McCall, Vanceburg senior.
Megan McCane, Tollesboro senior.
Amanda R. Polley, Morehead senior.
Adam Prater, Wallingford sophomore.
Sara Richmond, Vanceburg freshman.
Bonnie Rigdon, Vanceburg senior.
William Robinson, Vanceburg senior.
Kathy Ruark, Vanceburg senior.
Jeremy Ruckel, Vanceburg senior.
Michael Sammons, Emerson senior.
Stephen Singer, Vanceburg junior.
David Skidmore, Vanceburg sophomore.
Kimberly Smith, Vanceburg senior.
Emily R. Stamm, Vanceburg sophomore.
Melissa S. Stamm, Vanceburg senior.
Laura Stone, Vanceburg senior.
Matthew Swim, Vanceburg sophomore.
Jacki J. Thurman, Tollesboro senior.
Jodi Toller, Tollesboro sophomore.
Michael A. Tucker, Tollesboro sophomore.
Tina Turney, Tollesboro freshman.

####

trt

News

University Communications

Pauline Young, Director

www.moreheadstate.edu

Morehead State University

UPO Box 1100

Morehead, KY 40351-1689

(606) 783-2030

June 20, 2002

FOR IMMEDIATE RELEASE

MOREHEAD, Ky.---A student from **Licking County, Ohio**, was named to the Morehead State University Dean's List for the 2002 Spring Semester.

To be named to the list, a student must be enrolled on a full-time basis and achieve at least a 3.5 point average on a 4.0 scale, for the current semester.

The Dean's List included:

Jeremy A. Kidd, Morehead, Ky. senior.

####

trt

News

University Communications

Pauline Young, Director

www.moreheadstate.edu

Morehead State University

UPO Box 1100

Morehead, KY 40351-1689

(606) 783-2030

June 20, 2002

FOR IMMEDIATE RELEASE

MOREHEAD, Ky.---Two students from **Lincoln County** were named to the Morehead State University Dean's List for the 2002 Spring Semester.

To be named to the list, a student must be enrolled on a full-time basis and achieve at least a 3.5 point average on a 4.0 scale, for the current semester.

The Dean's List includes:

Kristen Dickerson, Hustonville senior.

Amberly Raney, Stanford sophomore.

####

trt

News

University Communications

Pauline Young, Director

www.moreheadstate.edu

Morehead State University

UPO Box 1100

Morehead, KY 40351-1689

(606) 783-2030

June 20, 2002

FOR IMMEDIATE RELEASE

MOREHEAD, Ky.---Two students from **Madison County** were named to the Morehead State University Dean's List for the 2002 Spring Semester.

To be named to the list, a student must be enrolled on a full-time basis and achieve at least a 3.5 point average on a 4.0 scale, for the current semester.

The Dean's List includes:

Leslie Gayheart, Waco senior.

Lisa Mills, Richmond senior.

####

trt

News

University Communications

Pauline Young, Director

www.moreheadstate.edu

Morehead State University

UPO Box 1100

Morehead, KY 40351-1689

(606) 783-2030

June 20, 2002

FOR IMMEDIATE RELEASE

MOREHEAD, Ky.---Thirty-seven students from **Magoffin County** were named to the Morehead State University Dean's List for the 2002 Spring Semester.

To be named to the list, a student must be enrolled on a full-time basis and achieve at least a 3.5 point average on a 4.0 scale, for the current semester.

The Dean's List includes:

Devon Allen, Salyersville junior.
Leah Allen, Salyersville senior.
Nicholas O. Arnett, Salyersville junior.
Jennifer Bailey, Salyersville junior.
Kendra R. Bailey, Gapville senior.
Rhonda Bays, Salyersville junior.
Anna R. Burge, Oil Springs sophomore.
Melinda R. Combs, Salyersville senior.
Brenda Gibson, Pippa Passes senior.
Lisa M. Green, Salyersville senior.
Daffiny Howard, Salyersville sophomore.
Jason Howard, Salyersville senior.
Morgan Howard, Salyersville senior.
Amanda Howes, Salyersville junior.
Mellanie Howington, Salyersville senior.
Felicia Humphrey, Salyersville sophomore.
Brandi Hunley, Salyersville junior.
April Jackson, Salyersville senior.
Rebecca D. Jenkins, Salyersville sophomore.
Jennifer Jordan, Salyersville senior.
Travis Joseph, Salyersville junior.
Phyllis Martin, Salyersville senior.

(MORE)

Tammy May, Salyersville sophomore.
Beecher McCarty, Salyersville sophomore.
Christopher Merritt, Salyersville sophomore.
Joseph Mills, Salyersville senior.
Stephanie Minix, Salyersville junior.
Lesley Montgomery, Salyersville senior.
Ryan Montgomery, Salyersville sophomore.
Travis H. Montgomery, Salyersville sophomore.
Charolette Roberts, Salyersville freshman.
Kathy M. Robinson, Salyersville senior.
Callie Rowe, Salyersville senior.
Adam Sparks, Salyersville sophomore.
Leigh Ann Wells, Frenchburg senior.
Angela Whitt, Salyersville senior.
Michael B. Wireman, Salyersville freshman.

#####

trt

News

University Communications

Pauline Young, Director

www.moreheadstate.edu

Morehead State University

UPO Box 1100

Morehead, KY 40351-1689

(606) 783-2030

June 20, 2002

FOR IMMEDIATE RELEASE

MOREHEAD, Ky.---Thirty students from **Martin County** were named to the Morehead State University Dean's List for the 2002 Spring Semester.

To be named to the list, a student must be enrolled on a full-time basis and achieve at least a 3.5 point average on a 4.0 scale, for the current semester.

The Dean's List includes:

Cindy Cassady, Frankfort senior.

Carol Chafins, Beauty senior.

John Chapman, Lovely freshman.

Elizabeth A. Cline, Lovely junior.

Gregory Crum, Inez senior.

Stephanie Crum, Tomahawk senior.

Amanda D. Edmonds, Pilgrim junior.

Eric Evans, Warfield senior.

Melissa Fannin, Tomahawk junior.

Patricia Fitch, Inez freshman.

Crystal A. Hammond, Inez freshman.

John Horn, Inez sophomore.

Ada Lowe, Pilgrim senior.

Deborah Maynard, Inez junior.

Brian McCoy, Ulysses sophomore.

Alison Muncy, Pilgrim sophomore.

Dale Murphy, Lovely senior.

Dewey Murphy, Warfield senior.

Katrina Parsons, Paintsville sophomore.

Waylon G. Perry, Inez sophomore.

Tracy Pinson, Inez senior.

Angela Preston, Inez senior.

(MORE)

Martin County
2-2-2-2-2

Audra Sammons, Warfield sophomore.

Brenda Sartin, Inez senior.

Dorthy Stacy, Lovely junior.

Amy Stepp, Tomahawk sophomore.

Stephanie Tiller, Inez senior.

Tonya Trivett, Inez junior.

Amber L. Varney, Lovely sophomore.

Ashley Webb, Lovely senior.

#####

trt

News

University Communications

Pauline Young, Director

www.moreheadstate.edu

Morehead State University

UPO Box 1100

Morehead, KY 40351-1689

(606) 783-2030

June 20, 2002

FOR IMMEDIATE RELEASE

MOREHEAD, Ky.---Eighteen students from **Mason County** were named to the Morehead State University Dean's List for the 2002 Spring Semester.

To be named to the list, a student must be enrolled on a full-time basis and achieve at least a 3.5 point average on a 4.0 scale, for the current semester.

The Dean's List includes:

Sarah Boone, Maysville senior.
Jennifer Brannon, Maysville senior.
Kimberly Brannon, Maysville senior.
Amber Buckler, Maysville senior.
Annette M. Crawford, Mayslick senior.
Nicholas Denham, Maysville sophomore.
Adam Dickson, Maysville sophomore.
Amy Fritz, Maysville senior.
Erica L. Greene, Maysville sophomore.
Andy Grosser, Maysville senior.
Derrick T. Helphenstine, Morehead senior.
Tracy Kielman, Flemingsburg senior.
Philip Konopka, Germantown senior.
Brad P. Morgan, Maysville sophomore.
Robert Pease, Mayslick senior.
Stephanie Polley, Maysville sophomore.
Aimee Stears, Dover senior.
Jeremy Wheeler, Maysville junior.

#####

trt

News

University Communications

Pauline Young, Director

www.moreheadstate.edu

Morehead State University

UPO Box 1100

Morehead, KY 40351-1689

(606) 783-2030

June 20, 2002

FOR IMMEDIATE RELEASE

MOREHEAD, Ky.---Two students from **McCracken County** were named to the Morehead State University Dean's List for the 2002 Spring Semester.

To be named to the list, a student must be enrolled on a full-time basis and achieve at least a 3.5 point average on a 4.0 scale, for the current semester.

The Dean's List includes:

Brandy Gifford, Morehead senior.

Shelley Schaberg, Paducah senior.

####

trt

News

University Communications

Pauline Young, Director

www.moreheadstate.edu

Morehead State University

UPO Box 1100

Morehead, KY 40351-1689

(606) 783-2030

June 20, 2002

FOR IMMEDIATE RELEASE

MOREHEAD, Ky.---A student from **Meade County** was named to the Morehead State University Dean's List for the 2002 Spring Semester.

To be named to the list, a student must be enrolled on a full-time basis and achieve at least a 3.5 point average on a 4.0 scale, for the current semester.

The Dean's List included:

Andrea Weatherford, Guston junior.

####

trt

News

University Communications

Pauline Young, Director

www.moreheadstate.edu

Morehead State University

UPO Box 1100

Morehead, KY 40351-1689

(606) 783-2030

June 20, 2002

FOR IMMEDIATE RELEASE

MOREHEAD, Ky.---Twenty-four students from **Menifee County** were named to the Morehead State University Dean's List for the 2002 Spring Semester.

To be named to the list, a student must be enrolled on a full-time basis and achieve at least a 3.5 point average on a 4.0 scale, for the current semester.

The Dean's List includes:

Amanda Back, Frenchburg freshman.

Pamela Branam, Frenchburg sophomore.

Kimberly A. Cooper, Frenchburg senior.

Justin Crace, Salyersville senior.

Brenda Evans, Wellington junior.

Jessica Gerrish, Means freshman.

Jason A. Hale, Wellington senior.

Violet Helton, Wellington freshman.

Robert Hopkins II, Wellington senior.

Kamilia Lawson, Frenchburg sophomore.

Jonia Morris, Wellington senior.

Carla K. Patrick, Wellington sophomore.

Jennifer R. Patrick, Wellington senior.

Marla Patrick, Wellington sophomore.

Daniel Peck, Wellington junior.

Melinda Peck, Frenchburg senior.

Sarah A. Ratliff, Frenchburg junior.

Ricky Rose, Frenchburg sophomore.

Scott Rudd, Means junior.

Rena Sallaz, Frenchburg sophomore.

Jennifer Smallwood, Frenchburg senior.

Dana Smith, Frenchburg senior.

Justin Wells, Frenchburg junior.

Melissa K. Williams, Frenchburg junior.

####

trt

MSU is an affirmative action, equal opportunity educational institution.

News

University Communications

Pauline Young, Director

www.moreheadstate.edu

Morehead State University

UPO Box 1100

Morehead, KY 40351-1689

(606) 783-2030

June 20, 2002

FOR IMMEDIATE RELEASE

MOREHEAD, Ky.---Two students from **Mercer County** were named to the Morehead State University Dean's List for the 2002 Spring Semester.

To be named to the list, a student must be enrolled on a full-time basis and achieve at least a 3.5 point average on a 4.0 scale, for the current semester.

The Dean's List includes:

Erica L. Ashford, Harrodsburg sophomore.

Shelley M. Thompson, Harrodsburg senior.

####

trt

News

University Communications

Pauline Young, Director

www.moreheadstate.edu

Morehead State University

UPO Box 1100

Morehead, KY 40351-1689

(606) 783-2030

June 20, 2002

FOR IMMEDIATE RELEASE

MOREHEAD, Ky.---Two students from **Miami County, Ohio**, were named to the Morehead State University Dean's List for the 2002 Spring Semester.

To be named to the list, a student must be enrolled on a full-time basis and achieve at least a 3.5 point average on a 4.0 scale, for the current semester.

The Dean's List includes:

Chad Sheridan, Pleasant Hill senior.

Anthony Wise, Covington senior.

#####

trt

News

University Communications

Pauline Young, Director

www.moreheadstate.edu

Morehead State University

UPO Box 1100

Morehead, KY 40351-1689

(606) 783-2030

June 20, 2002

FOR IMMEDIATE RELEASE

MOREHEAD, Ky.---Fifty students from **Montgomery County** were named to the Morehead State University Dean's List for the 2002 Spring Semester.

To be named to the list, a student must be enrolled on a full-time basis and achieve at least a 3.5 point average on a 4.0 scale, for the current semester.

The Dean's List includes:

Larry Auxier, Mt Sterling junior.
Jessica Bailey, Jeffersonville junior.
Shana Bailey, Jeffersonville senior.
Catherine Belcher, Mt Sterling senior.
Anita Blanton, Mt. Sterling senior.
Ginger Bond, Mt. Sterling senior.
Teresa Chambers, Mt. Sterling sophomore.
Christopher Conley, Mt. Sterling senior.
Rachel Crouch, Jeffersonville freshman.
Stacey Delk, Jeffersonville junior.
Kristen Donaldson, Mt. Sterling sophomore.
Scott Elder, Mt. Sterling senior.
Allyson Evans, Jeffersonville junior.
Michelle Fletcher, Jeffersonville sophomore.
Laura Gabbard, Mt. Sterling senior.
Jeris Gibbs, Mt. Sterling freshman.
Christina Howard, Jeffersonville senior.
Shannon R. Hunt, Mt. Sterling junior.
Jeffrey Jones, Mt. Sterling senior.
Terrisa Karaus, Mt. Sterling senior.
Linda King, Mt. Sterling sophomore.
Lori Lynch, Jeffersonville sophomore.

(MORE)

Amanda Maples, Mt. Sterling sophomore.
Davonna R. Martin, Mt. Sterling sophomore.
Anthony McKinney, Mt. Sterling senior.
Michael McNew, Mt. Sterling sophomore.
William T. McVey, Mt. Sterling senior.
Ollie G. Mullins, Mt. Sterling senior.
Rena Mynhier, Jeffersonville senior.
Robert Nester, Jeffersonville senior.
Mary Pierce, Mt. Sterling junior.
Rachel Ragland, Mt. Sterling senior.
Shauna Rister, Jeffersonville junior.
Robert Ritchie, Mt. Sterling sophomore.
Hubert Rojas, Mt. Sterling sophomore.
Michelle Slone, Mt. Sterling senior.
Natalie R. Smallwood, Mt. Sterling sophomore.
Debryn Sorrell, Mt. Sterling junior.
Allison Staton, Mt. Sterling sophomore.
Edwina Tapley, Jeffersonville senior.
Shelley Taylor, Mt. Sterling sophomore.
Melody J. Townsend, Mt. Sterling senior.
Crystal Turner, Mt. Sterling junior.
Marty Vivian, Jeffersonville senior.
Lisa Ward, Mt. Sterling senior.
Amanda R. Webb, Jeffersonville junior.
Samantha L. Wells, Mt. Sterling senior.
Melinda Rose Williams, Mt. Sterling senior.
Stacy Willoughby, Jeffersonville junior.
Amanda Wilson, Mt. Sterling sophomore.

####

News

University Communications

Pauline Young, Director

www.moreheadstate.edu

Morehead State University

UPO Box 1100

Morehead, KY 40351-1689

(606) 783-2030

June 20, 2002

FOR IMMEDIATE RELEASE

MOREHEAD, Ky.---Five students from **Montgomery County, Ohio**, were named to the Morehead State University Dean's List for the 2002 Spring Semester.

To be named to the list, a student must be enrolled on a full-time basis and achieve at least a 3.5 point average on a 4.0 scale, for the current semester.

The Dean's List includes:

Amy Fox, Englewood senior.

Jennie Geer, West Carrollten sophomore.

Kimberly Hounshell, Miamisburg junior.

Heather Hoying, Dayton senior.

Lisa Iker, Germantown sophomore.

####

trt

Box 1100 Morehead, KY 40351-1689 (6

tudents from **Morgan County** were named to the Moreh
2002 Spring Semester.

ident must be enrolled on a full-time basis and achieve at
ale, for the current semester.

City sophomore.

Liberty senior.

t Liberty junior.

st Liberty senior.

azel Green junior.

Liberty sophomore.

Liberty senior.

Liberty junior.

erty senior.

Vest Liberty senior.

st Liberty senior.

ssy Creek senior.

est Liberty senior.

Cannel City junior.

el City freshman.

st Liberty freshman.

est Liberty senior.

t Liberty senior.

Vest Liberty senior.

Vest Liberty sophomore.

shman.

est Liberty senior.

(MORE)

erty senior.
est Liberty senior.
Liberty sophomore.
t Liberty senior.
erty junior.
erty junior.
st Liberty senior.
azel Green junior.
st Liberty senior.
el sophomore.
West Liberty sophomore.
k senior.
West Liberty junior.
Liberty senior.
Morehead senior.
t Liberty, Junior .
Elkfork sophomore.
Liberty freshman.
alone freshman.
lone sophomore.
t Liberty junior.
t Liberty sophomore.
est Liberty freshman.
, West Liberty senior.
est Liberty junior.
t Liberty junior.
Liberty senior.
l Green junior.

####

News

University Communications

Pauline Young, Director

www.moreheadstate.edu

Morehead State University

UPO Box 1100

Morehead, KY 40351-1689

(606) 783-2030

June 20, 2002

FOR IMMEDIATE RELEASE

MOREHEAD, Ky.---Four students from **Nelson County** were named to the Morehead State University Dean's List for the 2002 Spring Semester.

To be named to the list, a student must be enrolled on a full-time basis and achieve at least a 3.5 point average on a 4.0 scale, for the current semester.

The Dean's List includes:

Erin DeWitt, New Haven senior.

Melissa Greenwell, Boston senior.

Crystal Hagan, Bloomfield senior.

Monika Williams, Bardstown senior.

####

trt

News

University Communications

Pauline Young, Director

www.moreheadstate.edu

Morehead State University

UPO Box 1100

Morehead, KY 40351-1689

(606) 783-2030

June 20, 2002

FOR IMMEDIATE RELEASE

MOREHEAD, Ky.---Nineteen students from **Nicholas County** were named to the Morehead State University Dean's List for the 2002 Spring Semester.

To be named to the list, a student must be enrolled on a full-time basis and achieve at least a 3.5 point average on a 4.0 scale, for the current semester.

The Dean's List includes:

Leah Berry, Carlisle junior.
Rebecca Brewer, Carlisle senior.
Jacob Broderick, Carlisle sophomore.
April Capps, Carlisle senior.
Jason Dailey, Millersburg senior.
Alison Darrell, Carlisle sophomore.
Joshua Earlywine, Carlisle junior.
Allison Grant, Carlisle senior.
Jay Grant, Carlisle sophomore.
Amber Gudgell, Carlisle freshman.
Lori Hilander, Carlisle sophomore.
Melissa Jolly, Carlisle senior.
Cliftina J. McGuffey, Carlisle senior.
Seth Sadler, Carlisle sophomore.
Mindy Simons, Carlisle junior.
Richard D. Snapp, Carlisle freshman.
Amanda Storm, Carlisle senior.
Melinda Walker, Carlisle senior.
Jason Watkins, Carlisle sophomore.

#####

trt

News

University Communications

Pauline Young, Director

www.moreheadstate.edu

Morehead State University

UPO Box 1100

Morehead, KY 40351-1689

(606) 783-2030

June 20, 2002

FOR IMMEDIATE RELEASE

MOREHEAD, Ky.---Eight students from **Oldham County** were named to the Morehead State University Dean's List for the 2002 Spring Semester.

To be named to the list, a student must be enrolled on a full-time basis and achieve at least a 3.5 point average on a 4.0 scale, for the current semester.

The Dean's List includes:

Holly Adams, LaGrange senior.

Sherri L. Anderson, Crestwood junior.

Kara Barnett, Crestwood sophomore.

Holly Broyles, Crestwood sophomore.

Erin Foree, Pleasureville sophomore.

Sarah J. Ice, Louisville sophomore.

Dawn Skees, LaGrange sophomore.

Corinne Wright, Westport sophomore.

####

trt

News

University Communications

Pauline Young, Director

www.moreheadstate.edu

Morehead State University

UPO Box 1100

Morehead, KY 40351-1689

(606) 783-2030

June 20, 2002

FOR IMMEDIATE RELEASE

MOREHEAD, Ky.---A student from **Owen County** was named to the Morehead State University Dean's List for the 2002 Spring Semester.

To be named to the list, a student must be enrolled on a full-time basis and achieve at least a 3.5 point average on a 4.0 scale, for the current semester.

The Dean's List included:

Forest Stamper, Gratz sophomore.

#####

trt

News

University Communications

Pauline Young, Director

www.moreheadstate.edu

Morehead State University

UPO Box 1100

Morehead, KY 40351-1689

(606) 783-2030

June 20, 2002

FOR IMMEDIATE RELEASE

MOREHEAD, Ky.---Two students from **Owsley County** were named to the Morehead State University Dean's List for the 2002 Spring Semester.

To be named to the list, a student must be enrolled on a full-time basis and achieve at least a 3.5 point average on a 4.0 scale, for the current semester.

The Dean's List includes:

Justin Johnson, Booneville junior.

Valerie Streit, Vincent junior.

#####

trt

News

University Communications

Pauline Young, Director

www.moreheadstate.edu

Morehead State University

UPO Box 1100

Morehead, KY 40351-1689

(606) 783-2030

June 20, 2002

FOR IMMEDIATE RELEASE

MOREHEAD, Ky.---Three students from **Pendleton County** were named to the Morehead State University Dean's List for the 2002 Spring Semester.

To be named to the list, a student must be enrolled on a full-time basis and achieve at least a 3.5 point average on a 4.0 scale, for the current semester.

The Dean's List includes:

David Enzweiler, Butler junior.

Lauren Rigsby, Falmouth junior.

Lynda Taylor, Falmouth sophomore.

####

trt

News

University Communications

Pauline Young, Director

www.moreheadstate.edu

Morehead State University

UPO Box 1100

Morehead, KY 40351-1689

(606) 783-2030

June 20, 2002

FOR IMMEDIATE RELEASE

MOREHEAD, Ky.---Nine students from **Perry County** were named to the Morehead State University Dean's List for the 2002 Spring Semester.

To be named to the list, a student must be enrolled on a full-time basis and achieve at least a 3.5 point average on a 4.0 scale, for the current semester.

The Dean's List includes:

Barbara Adams, Delphia senior.

Deanna J. Barker, Hazard junior.

Deborah N. Bersaglia, Bulan sophomore.

Melinda Bush, Hazard senior.

Neal Johnson, Buckhorn senior.

Susan M. Moore, Hazard senior.

Roberta Smith, Cornettsville senior.

Dennis Wooton II, Buckhorn senior.

Stephanie Wooton, Cornettsville sophomore.

#####

trt

News

University Communications

Pauline Young, Director

www.moreheadstate.edu

Morehead State University

UPO Box 1100

Morehead, KY 40351-1689

(606) 783-2030

June 20, 2002

FOR IMMEDIATE RELEASE

MOREHEAD, Ky---A student from **Pickaway County, Ohio**, was named to the Morehead State University Dean's List for the 2002 Spring Semester.

To be named to the list, a student must be enrolled on a full-time basis and achieve at least a 3.5 point average on a 4.0 scale, for the current semester.

The Dean's List included:

Andrew Lotton, Circleville sophomore.

####

trt

News

University Communications

Pauline Young, Director

www.moreheadstate.edu

Morehead State University

UPO Box 1100

Morehead, KY 40351-1689

(606) 783-2030

June 20, 2002

FOR IMMEDIATE RELEASE

MOREHEAD, Ky.---Fifty-five students from **Pike County** were named to the Morehead State University Dean's List for the 2002 Spring Semester.

To be named to the list, a student must be enrolled on a full-time basis and achieve at least a 3.5 point average on a 4.0 scale, for the current semester.

The Dean's List includes:

Misty Adkins, Phyllis senior.
Shannon Allen, Pikeville senior.
Matthew Anderson, Shelby Gap sophomore.
Carrie Q. Barber, Ashcamp sophomore.
Bethani Bartley, Pikeville sophomore.
Steven Bartley, Pikeville junior.
Kasey Battistello, Pikeville junior.
Elizabeth Blackburn, Pikeville senior.
Leigh Burke, Varney senior.
Jacklyn Casey, Stopover sophomore.
Julia Casey, Phelps senior.
Marissa Coleman, Belcher senior.
Pamela Coleman, Raccoon senior.
Estalene Compton, Pikeville senior.
Stevi Cullop, Belfrey junior.
Jarrod Cure, Elkhorn City senior.
Tristan C. Davis, Raccoon freshman.
Jeremy K. Edmiston, Hatfield junior.
Karla J. Estepp, South Williamson junior.
Peter Ferrell, Canada senior.
William Fields, Raccoon senior.
Elizabeth Freeman, Ransom sophomore.

(MORE)

Jessica Given, South Williamson sophomore.
Cynthia Hall, Belfry sophomore.
Kim Hall, Pikeville senior.
Irda Hoxha, Pikeville sophomore.
Neil Hunt, Phyllis senior.
Jason Johnson, Pikeville senior.
Ashley Justice, Steele senior.
Becky Justice, Shelbyana senior.
Charles Justice, Phyllis senior.
Gene Justice, Phyllis senior.
Mary Annette Justice, Phyllis senior.
Alison Little, Virgie junior.
Robert Lounsberry, Belcher senior.
Jonathan Maynard, Pikeville freshman.
Rita Maynard, Majestic senior.
Donetta McCoy, Shelbyana senior.
Michael P. Ray, Kimper sophomore.
Tracie M. Reynolds, Pikeville sophomore.
Chad Robinette, Canada senior.
Hassel Smith Jr., Hardy senior.
Michele Smith, Kimper sophomore.
Tiffany Smith, Majestic freshman.
Matthew Snyder, Pikeville sophomore.
Amber Stewart, Forest Hills senior.
Kathy Strouth, Lookout freshman.
Amanda Tackett, Virgie junior.
Kathy Tackett, Pikeville senior.
Stephany Thacker, Kimper sophomore.
Tanya R. Thacker, Morehead senior.
Wanda Thacker, Raccoon senior.
Tamela E. Walker, Pikeville senior.
Sonya Walters, Pikeville senior.
Christopher E. Young, Sidney senior.

####

News

University Communications

Pauline Young, Director

www.moreheadstate.edu

Morehead State University

UPO Box 1100

Morehead, KY 40351-1689

(606) 783-2030

June 20, 2002

FOR IMMEDIATE RELEASE

MOREHEAD, Ky.---Seven students from **Powell County** were named to the Morehead State University Dean's List for the 2002 Spring Semester.

To be named to the list, a student must be enrolled on a full-time basis and achieve at least a 3.5 point average on a 4.0 scale, for the current semester.

The Dean's List includes:

Jennifer Bennett, Stanton junior.

Bobbie Conrad, Stanton freshman.

Matthew Crase, Clay City senior.

Joshua Crowe, Stanton senior.

Lauren E. Faulkner, Stanton sophomore.

James Polk, Clay City junior.

Rita Polk, Clay City senior.

####

trt

News

University Communications

Pauline Young, Director

www.moreheadstate.edu

Morehead State University

UPO Box 1100

Morehead, KY 40351-1689

(606) 783-2030

June 20, 2002

FOR IMMEDIATE RELEASE

MOREHEAD, Ky.---Three students from **Preble County, Ohio**, were named to the Morehead State University Dean's List for the 2002 Spring Semester.

To be named to the list, a student must be enrolled on a full-time basis and achieve at least a 3.5 point average on a 4.0 scale, for the current semester.

The Dean's List includes:

Jennifer S. Couch, Eaton senior.

Lani E. Dennis, Somerville junior.

Alisha Worley, Camden junior.

####

trt

News

University Communications

Pauline Young, Director

www.moreheadstate.edu

Morehead State University

UPO Box 1100

Morehead, KY 40351-1689

(606) 783-2030

June 20, 2002

FOR IMMEDIATE RELEASE

MOREHEAD, Ky.---A student from **Pulaski County** was named to the Morehead State University Dean's List for the 2002 Spring Semester.

To be named to the list, a student must be enrolled on a full-time basis and achieve at least a 3.5 point average on a 4.0 scale, for the current semester.

The Dean's List included:

Lauren Grant, Science Hill senior.

####

trt

News

University Communications

Pauline Young, Director

www.moreheadstate.edu

Morehead State University

UPO Box 1100

Morehead, KY 40351-1689

(606) 783-2030

June 20, 2002

FOR IMMEDIATE RELEASE

MOREHEAD, Ky.---A student from **Putnam County, Ohio**, was named to the Morehead State University Dean's List for the 2002 Spring Semester.

To be named to the list, a student must be enrolled on a full-time basis and achieve at least a 3.5 point average on a 4.0 scale, for the current semester.

The Dean's List included:

Christine Meyer, Leipsic senior.

####

trt

News

University Communications

Pauline Young, Director

www.moreheadstate.edu

Morehead State University

UPO Box 1100

Morehead, KY 40351-1689

(606) 783-2030

June 20, 2002

FOR IMMEDIATE RELEASE

MOREHEAD, Ky.---A student from **Ripley County, Ind.**, was named to the Morehead State University Dean's List for the 2002 Spring Semester.

To be named to the list, a student must be enrolled on a full-time basis and achieve at least a 3.5 point average on a 4.0 scale, for the current semester.

The Dean's List included:

William Stephens, Sunman senior.

####

trt

News

University Communications

Pauline Young, Director

www.moreheadstate.edu

Morehead State University

UPO Box 1100

Morehead, KY 40351-1689

(606) 783-2030

June 20, 2002

FOR IMMEDIATE RELEASE

MOREHEAD, Ky.---Eight students from **Robertson County** were named to the Morehead State University Dean's List for the 2002 Spring Semester.

To be named to the list, a student must be enrolled on a full-time basis and achieve at least a 3.5 point average on a 4.0 scale, for the current semester.

The Dean's List includes:

Melissa L. Graves, Mt. Olivet junior.

Cynthia McConnell, Mt. Olivet senior.

Jennifer O'Daniel, Ewing senior.

Nicole L. Silvey, Mt. Olivet senior.

Shandra J. Teegarden, Mt. Olivet sophomore.

Tracy Teegarden, Mt. Olivet sophomore.

Brandi Thayer, Mt. Olivet senior.

Marsha R. Tilton, Mt. Olivet senior.

####

trt

News

University Communications

Pauline Young, Director

www.moreheadstate.edu

Morehead State University

UPO Box 1100

Morehead, KY 40351-1689

(606) 783-2030

June 20, 2002

FOR IMMEDIATE RELEASE

MOREHEAD, Ky.---Two students from **Ross County, Ohio**, were named to the Morehead State University Dean's List for the 2002 Spring Semester.

To be named to the list, a student must be enrolled on a full-time basis and achieve at least a 3.5 point average on a 4.0 scale, for the current semester.

The Dean's List includes:

Randray C. Beverly, Chillicothe junior.

Melissa Harper, Frankfort senior.

####

trt

News

University Communications

Pauline Young, Director

www.moreheadstate.edu

Morehead State University

UPO Box 1100

Morehead, KY 40351-1689

(606) 783-2030

June 20, 2002

FOR IMMEDIATE RELEASE

MOREHEAD, Ky.---One hundred-seventy-six students from **Rowan County** were named to the Morehead State University Dean's List for the 2002 Spring Semester.

To be named to the list, a student must be enrolled on a full-time basis and achieve at least a 3.5 point average on a 4.0 scale, for the current semester.

The Dean's List includes:

Abigail Adams, Morehead senior.
Daphne N. Adkins, Morehead junior.
Jessica Adkins, Morehead junior.
Michael S. Adkins, Morehead sophomore.
Summer Alley, Morehead senior.
Tori L. Anders, Morehead senior.
Tara Rose Anderson, Morehead junior.
Daniel Armstrong, Morehead junior.
Jerry D. Atwood II, Morehead senior.
Joshua Baker, Morehead senior.
Jessica A. Ballard, Morehead senior.
Laura Barker, Morehead senior.
Marlene Blankenbuehler, Morehead junior.
Thomas Blevins, Morehead senior.
Laurie A. Bobyack, Morehead senior.
Ronald Bond, Morehead sophomore.
Ashley Brown, Morehead senior.
James Brown, Morehead sophomore.
Norah Brown, Morehead freshman.
Rebecca L. Bryant, Morehead sophomore.
Krista Buckler, Morehead sophomore.
Holley Bumgardner, Morehead senior.

(MORE)

Todd Burnside, Morehead senior.
James Buskirk, Morehead senior.
Gregory Carter, Morehead freshman.
Valerie Catron, Olive Hill sophomore.
Yuri Chon, Morehead senior.
Timothy Conner II, Morehead senior.
Scott Couch, Morehead senior.
Melissa S. Cox, Morehead senior.
Rachel Crisp, Morehead senior.
Samantha A. Cuning, Morehead sophomore.
Amber N. Darnell, Clearfield junior.
Dennis Davis Jr., Morehead senior.
Heidi Davis, Maniba senior.
Jamie Day, Morehead senior.
Nickolaus H. Diedrichsen, Morehead senior.
Melissa Dillon, Morehead senior.
Ginger R. Dixon, Morehead senior.
Bethany Donehue, Morehead senior.
Jeremy Edgeworth, Morehead senior.
Vicki-Lea Eldridge, Clearfield senior.
Jessica Fannin, Morehead senior.
Julia Ferguson, Morehead senior.
Keri D. Ferguson, Morehead senior.
Kristin Ferguson, Morehead senior.
Angel Fielding, Clearfield freshman.
Michelle Gabbard, Morehead senior.
Beth Galloway, Morehead senior.
James Galloway, Morehead senior.
Jami B. Gartin, Morehead junior.
Josh George, Morehead sophomore.
Natasha D. George, Morehead sophomore.

(MORE)

Jonathan Gifford, Morehead sophomore.
Melinda S. Gifford, Morehead sophomore.
Tonya Gilvin, Morehead senior.
Robert Goldy, Morehead senior.
Katy Gosser, Morehead senior.
Ariana Gracia-Medrano, Mexico City freshman.
Charles Groce, Morehead senior.
Shannon Gross, Morehead senior.
James J. Gullett, Morehead sophomore.
John Gullett, Morehead senior.
Nao Hagiwara, Morehead junior.
RhiAnna Hall, Morehead senior.
Susan Hamilton, Morehead senior.
Kimberly Hampton, Morehead junior.
Amanda Hankinson, Morehead freshman.
Ellison Hardin, Clearfield senior.
Robbie Harmon, Morehead freshman.
Christy Herring, Morehead senior.
Sabrina Hicks, Morehead senior.
Angela Higginbotham, Morehead senior.
Shannon Hill, Clearfield senior.
Phillip Hogg Jr., Morehead sophomore.
Joseph W. Holbrook, Morehead sophomore.
Sarah Hopper, Clearfield senior.
Kimberly Howard, Morehead senior.
M. Annette Howard, Morehead senior.
Amanda R. Howes, Morehead senior.
Jessica L. Huff, Morehead sophomore.
Karla Hughes, Morehead senior.
Misty Hydrick, Morehead senior.
Teresa Ison, Clearfield senior.

(MORE)

Celia Issac, Morehead sophomore.
Andrea Jacobs, Rushville junior.
Lahiru Jayasuriya, Kelaniya senior.
Annie Johnson, Morehead senior.
James D. Johnson, Clearfield senior.
Robert Johnson, Morehead senior.
Cassandra Jones, Clearfield senior.
Peter Kellogg, Morehead junior.
Ricardo Kirtley, Clearfield senior.
Robert J. Kitchen, Clearfield junior.
Shu-Chen Lin, Morehead senior.
Allison R. Littleton, Morehead junior.
Jessica Livengood, Clearfield sophomore.
Iker Lopez, San Sebastian junior.
Jacqueline Lucas, Morehead freshman.
Lori B. Lundergan, Morehead junior.
Stacey Lundergan, Morehead senior.
James Mains, Clearfield senior.
Lisa Mann, Morehead senior.
Monty K. Markwell II, Farmers senior.
Misa Maruyama, Osaka senior.
Kimberly A. May, Morehead junior.
Jessica McCarty, Farmers senior.
Staci McClaine, Clearfield sophomore.
Kristi McClurg, Morehead freshman.
Stephen A. McGuire, Clearfield sophomore.
Lena K. McKay, Clearfield senior.
Daniel P. Midden, Morehead junior.
Jacob Miles, Morehead sophomore.
Dusti Moore, Morehead senior.
Mark Moore, Morehead senior.

(MORE)

Elizabeth Mraz, Morehead senior.
Michelle Mullins, Morehead junior.
Rachel Mullis, Clearfield senior.
John Norden, Morehead senior.
Betty Oaks-Noble, Morehead senior.
Toshie Osada, Morehead senior.
Stephanie Owens, Morehead senior.
Tabitha S Page, Morehead senior.
Michael Ted Pass, Clearfield senior.
Christy Patton, Morehead senior.
Daniel Peck, Morehead junior.
Sara Pennington, Elliottville senior.
Christy Perkins, Morehead senior.
Karen Potter, Morehead freshman.
Stephan Ratcliff, Elliottville senior.
Melissa Rhoden, Grayson senior.
Melissa Richard, Clearfield senior.
Sharon A. Richardson, Morehead senior.
Misty L. Roberts, Morehead senior.
Eric Robinson, Morehead freshman.
Janis N. Robinson, Morehead senior.
Meghan Russell, Morehead senior.
Rema A. Sabie, Morehead senior.
Tanya Sammons, Morehead senior.
Tinnah Sammons, Clearfield senior.
Lea Saunders, Morehead senior.
Benjamin Schmid, Germany senior.
Jennifer Schworm, Morehead senior.
Heather Seesholtz, Morehead senior.
Kelli Shaver, Morehead senior.
Joseph Sheehan, Morehead junior.

(MORE)

Tomi Tapani Simola, Valkeaboski freshman.
Bridgette Sloan, Clearfield sophomore.
Erica Slone, Morehead senior.
Leslie Slone, Morehead senior.
Jessica Dawn Smedley, Clearfield senior.
Acena Smith, Morehead senior.
Britney Smith, Morehead sophomore.
Chris Smith, Morehead sophomore.
Heather Smith, Morehead freshman.
Jason B. Smith, Morehead senior.
Michael Smith, Morehead sophomore.
Stephanie D. Stobaugh, Nicholasville senior.
Micele Sturm, Morehead senior.
Dong Wook Suh, Morehead sophomore.
Janice Taylor, Morehead freshman.
Jennifer Templeton, Morehead senior.
Tanya R. Thacker, Morehead senior.
Chastity Trador, Clearfield senior.
Georgia Vanos, St. Ives freshman.
Tina Wagoner, Morehead senior.
Carrie Walker, Morehead senior.
Martha White, Morehead sophomore.
Henry Wijaya, Morehead junior.
Amber D. Williams, Morehead junior.
Robert Williamson, Morehead senior.
Janet Willis, Morehead senior.
Miranda Wilson, Morehead senior.
Bill Wireman, Morehead senior.
Elizabeth Wolf, Morehead senior.
Hsin-Ting Yu, Morehead freshman.

####

News

University Communications

Pauline Young, Director

www.moreheadstate.edu

Morehead State University

UPO Box 1100

Morehead, KY 40351-1689

(606) 783-2030

June 20, 2002

FOR IMMEDIATE RELEASE

MOREHEAD, Ky.---A student from **Russell County** was named to the Morehead State University Dean's List for the 2002 Spring Semester.

To be named to the list, a student must be enrolled on a full-time basis and achieve at least a 3.5 point average on a 4.0 scale, for the current semester.

The Dean's List included:

Theresa Eysenbach, Russell Springs junior.

####

trt

News

University Communications

Pauline Young, Director

www.moreheadstate.edu

Morehead State University

UPO Box 1100

Morehead, KY 40351-1689

(606) 783-2030

June 20, 2002

FOR IMMEDIATE RELEASE

MOREHEAD, Ky.---A student from **Sandusky County, Ohio**, was named to the Morehead State University Dean's List for the 2002 Spring Semester.

To be named to the list, a student must be enrolled on a full-time basis and achieve at least a 3.5 point average on a 4.0 scale, for the current semester.

The Dean's List included:

Andrea Wasserman, Fremont senior.

#####

trt

News

University Communications

Pauline Young, Director

www.moreheadstate.edu

Morehead State University

UPO Box 1100

Morehead, KY 40351-1689

(606) 783-2030

June 20, 2002

FOR IMMEDIATE RELEASE

MOREHEAD, Ky.---Four students from **Scioto County, Ohio**, were named to the Morehead State University Dean's List for the 2002 Spring Semester.

To be named to the list, a student must be enrolled on a full-time basis and achieve at least a 3.5 point average on a 4.0 scale, for the current semester.

The Dean's List includes:

Kelly Austin, Portsmouth senior.

Ashley Bender, Minford senior.

Crystal Hardy, Lucasville senior.

Jillian Salisbury, Lucasville junior.

####

trt

News

University Communications

Pauline Young, Director

www.moreheadstate.edu

Morehead State University

UPO Box 1100

Morehead, KY 40351-1689

(606) 783-2030

June 20, 2002

FOR IMMEDIATE RELEASE

MOREHEAD, Ky.---A student from **Scott County** was named to the Morehead State University Dean's List for the 2002 Spring Semester.

To be named to the list, a student must be enrolled on a full-time basis and achieve at least a 3.5 point average on a 4.0 scale, for the current semester.

The Dean's List included:

Lori A. Barnes, Georgetown junior.

####

trt

News

University Communications

Pauline Young, Director

www.moreheadstate.edu

Morehead State University

UPO Box 1100

Morehead, KY 40351-1689

(606) 783-2030

June 20, 2002

FOR IMMEDIATE RELEASE

MOREHEAD, Ky.---Six students from **Shelby County** were named to the Morehead State University Dean's List for the 2002 Spring Semester.

To be named to the list, a student must be enrolled on a full-time basis and achieve at least a 3.5 point average on a 4.0 scale, for the current semester.

The Dean's List includes:

Lindsey Ballard, Shelbyville sophomore.

Robert Clark, Shelbyville junior.

Chadwick Jennings, Frankfort senior.

Corey Jennings, Frankfort sophomore.

Kevin Jennings, Frankfort sophomore.

Jennifer Peterson, Shelbyville sophomore.

####

trt

News

University Communications

Pauline Young, Director

www.moreheadstate.edu

Morehead State University

UPO Box 1100

Morehead, KY 40351-1689

(606) 783-2030

June 20, 2002

FOR IMMEDIATE RELEASE

MOREHEAD, Ky.---A student from **Spencer County** was named to the Morehead State University Dean's List for the 2002 Spring Semester.

To be named to the list, a student must be enrolled on a full-time basis and achieve at least a 3.5 point average on a 4.0 scale, for the current semester.

The Dean's List included:

Heather Herndon, Taylorsville senior.

####

trt

News

University Communications

Pauline Young, Director

www.moreheadstate.edu

Morehead State University

UPO Box 1100

Morehead, KY 40351-1689

(606) 783-2030

June 20, 2002

FOR IMMEDIATE RELEASE

MOREHEAD, Ky.---A student from **Trimble County** was named to the Morehead State University Dean's List for the 2002 Spring Semester.

To be named to the list, a student must be enrolled on a full-time basis and achieve at least a 3.5 point average on a 4.0 scale, for the current semester.

The Dean's List included:

Angela G Wright, Bedford junior.

#####

trt

News

University Communications

Pauline Young, Director

www.moreheadstate.edu

Morehead State University

UPO Box 1100

Morehead, KY 40351-1689

(606) 783-2030

June 20, 2002

FOR IMMEDIATE RELEASE

MOREHEAD, Ky.---Six students from **Warren County, Ohio**, were named to the Morehead State University Dean's List for the 2002 Spring Semester.

To be named to the list, a student must be enrolled on a full-time basis and achieve at least a 3.5 point average on a 4.0 scale, for the current semester.

The Dean's List includes:

Lisa M. Caudill, Carlisle senior.

Jennifer Corbin, Pleasant Plain sophomore.

Brittany Hamilton, Carlisle sophomore.

Erica Reinhard, Mason freshman.

Jennah Teepen, Mason sophomore.

Lindsay Wetzel, Lexington sophomore.

####

trt

News

University Communications

Pauline Young, Director

www.moreheadstate.edu

Morehead State University

UPO Box 1100

Morehead, KY 40351-1689

(606) 783-2030

June 20, 2002

FOR IMMEDIATE RELEASE

MOREHEAD, Ky.---Three students from **Washington County** were named to the Morehead State University Dean's List for the 2002 Spring Semester.

To be named to the list, a student must be enrolled on a full-time basis and achieve at least a 3.5 point average on a 4.0 scale, for the current semester.

The Dean's List includes:

William Ballard, Springfield senior.

Logan Burns, Springfield senior.

Michael Dement, Pekin sophomore.

####

trt

News

University Communications

Pauline Young, Director

www.moreheadstate.edu

Morehead State University

UPO Box 1100

Morehead, KY 40351-1689

(606) 783-2030

June 20, 2002

FOR IMMEDIATE RELEASE

MOREHEAD, Ky.---A student from **Wayne County, W.Va.**, was named to the Morehead State University Dean's List for the 2002 Spring Semester.

To be named to the list, a student must be enrolled on a full-time basis and achieve at least a 3.5 point average on a 4.0 scale, for the current semester.

The Dean's List included:

Shannon Luther, Huntington senior.

####

trt

News

University Communications

Pauline Young, Director

www.moreheadstate.edu

Morehead State University

UPO Box 1100

Morehead, KY 40351-1689

(606) 783-2030

June 20, 2002

FOR IMMEDIATE RELEASE

MOREHEAD, Ky.---Four students from **Whitley County** were named to the Morehead State University Dean's List for the 2002 Spring Semester.

To be named to the list, a student must be enrolled on a full-time basis and achieve at least a 3.5 point average on a 4.0 scale, for the current semester.

The Dean's List includes:

Mary Atwood, Corbin senior.

Joseph Caddell, Williamsburg senior.

Leann Lynch, Corbin junior.

Tara Lynch, Corbin sophomore.

####

trt

News

University Communications

Pauline Young, Director

www.moreheadstate.edu

Morehead State University

UPO Box 1100

Morehead, KY 40351-1689

(606) 783-2030

June 20, 2002

FOR IMMEDIATE RELEASE

MOREHEAD, Ky.---A student from **Williams County, Ohio**, was named to the Morehead State University Dean's List for the 2002 Spring Semester.

To be named to the list, a student must be enrolled on a full-time basis and achieve at least a 3.5 point average on a 4.0 scale, for the current semester.

The Dean's List included:

Wade Lutterbein, Edgerton senior.

####

trt

News

University Communications

Pauline Young, Director

www.moreheadstate.edu

Morehead State University

UPO Box 1100

Morehead, KY 40351-1689

(606) 783-2030

June 20, 2002

FOR IMMEDIATE RELEASE

MOREHEAD, Ky.---A student from **Williamson County, Ill.**, was named to the Morehead State University Dean's List for the 2002 Spring Semester.

To be named to the list, a student must be enrolled on a full-time basis and achieve at least a 3.5 point average on a 4.0 scale, for the current semester.

The Dean's List included:

Jill Sloan, Morehead senior.

#####

trt

News

University Communications

Pauline Young, Director

www.moreheadstate.edu

Morehead State University

UPO Box 1100

Morehead, KY 40351-1689

(606) 783-2030

June 20, 2002

FOR IMMEDIATE RELEASE

MOREHEAD, Ky.---Nine students from **Wolfe County** were named to the Morehead State University Dean's List for the 2002 Spring Semester.

To be named to the list, a student must be enrolled on a full-time basis and achieve at least a 3.5 point average on a 4.0 scale, for the current semester.

The Dean's List includes:

Nikki Brewer, Campton senior.

Hattie Carson, Campton senior.

Deanna Creech, Campton junior.

Corrine Sue Epple, Campton senior.

Rebecca A. Fraley, Hazel Green sophomore.

Tracy Little, Rogers senior.

Tiffany Nickell, Campton sophomore.

Deedra L. Profitt, Hazel Green junior.

Hope Smith, Campton junior.

####

trt

News

University Communications

Pauline Young, Director

www.moreheadstate.edu

Morehead State University

UPO Box 1100

Morehead, KY 40351-1689

(606) 783-2030

June 20, 2002

FOR IMMEDIATE RELEASE

MOREHEAD, Ky.---Two students from **Wood County, Ohio**, were named to the Morehead State University Dean's List for the 2002 Spring Semester.

To be named to the list, a student must be enrolled on a full-time basis and achieve at least a 3.5 point average on a 4.0 scale, for the current semester.

The Dean's List includes:

Joel Hamilton, Rossford senior.

Tiffany Peters, Perrysburg senior.

#####

trt

News

University Communications

Pauline Young, Director

www.moreheadstate.edu

Morehead State University

UPO Box 1100

Morehead, KY 40351-1689

(606) 783-2030

June 20, 2002

FOR IMMEDIATE RELEASE

MOREHEAD, Ky.---A student from **Wood County, W.Va.**, was named to the Morehead State University Dean's List for the 2002 Spring Semester.

To be named to the list, a student must be enrolled on a full-time basis and achieve at least a 3.5 point average on a 4.0 scale, for the current semester.

The Dean's List included:

Allison Beane, Vienna senior.

####

trt

News

University Communications

Pauline Young, Director

www.moreheadstate.edu

Morehead State University

UPO Box 1100

Morehead, KY 40351-1689

(606) 783-2030

June 20, 2002

FOR IMMEDIATE RELEASE

MOREHEAD, Ky.---A student from **Missouri** was named to the Morehead State University Dean's List for the 2002 Spring Semester.

To be named to the list, a student must be enrolled on a full-time basis and achieve at least a 3.5 point average on a 4.0 scale, for the current semester.

The Dean's List included:

Joshua Aeschliman, Smithville junior.

#####

trt

News

University Communications

Pauline Young, Director

www.moreheadstate.edu

Morehead State University

UPO Box 1100

Morehead, KY 40351-1689

(606) 783-2030

June 20, 2002

FOR IMMEDIATE RELEASE

MOREHEAD, Ky.---Two students from **Florida** were named to the Morehead State University Dean's List for the 2002 Spring Semester.

To be named to the list, a student must be enrolled on a full-time basis and achieve at least a 3.5 point average on a 4.0 scale, for the current semester.

The Dean's List includes:

Dean Anderson, Orlando sophomore.

Matthew Midkiff, Brandon junior.

####

trt

News

University Communications

Pauline Young, Director

www.moreheadstate.edu

Morehead State University

UPO Box 1100

Morehead, KY 40351-1689

(606) 783-2030

June 20, 2002

FOR IMMEDIATE RELEASE

MOREHEAD, Ky.---Three students from **Pennsylvania** were named to the Morehead State University Dean's List for the 2002 Spring Semester.

To be named to the list, a student must be enrolled on a full-time basis and achieve at least a 3.5 point average on a 4.0 scale, for the current semester.

The Dean's List includes:

Assamee Asad, Pittsburgh sophomore.

Jason Dean, Shippenville senior.

Sara Smith, Waynesboro freshman.

####

trt

News

University Communications

Pauline Young, Director

www.moreheadstate.edu

Morehead State University

UPO Box 1100

Morehead, KY 40351-1689

(606) 783-2030

June 20, 2002

FOR IMMEDIATE RELEASE

MOREHEAD, Ky.---Five students from **Indiana** were named to the Morehead State University Dean's List for the 2002 Spring Semester.

To be named to the list, a student must be enrolled on a full-time basis and achieve at least a 3.5 point average on a 4.0 scale, for the current semester.

The Dean's List includes:

Amanda Bartlett, Nashville senior.

Cara Bever, Connersville junior.

Courtney Commers, Laporte freshman.

Jacob Moran, Richmond sophomore.

Joseph Pflum, Cambridge City junior.

#####

trt

News

University Communications

Pauline Young, Director

www.moreheadstate.edu

Morehead State University

UPO Box 1100

Morehead, KY 40351-1689

(606) 783-2030

June 20, 2002

FOR IMMEDIATE RELEASE

MOREHEAD, Ky.---Two students from **Illinois** were named to the Morehead State University Dean's List for the 2002 Spring Semester.

To be named to the list, a student must be enrolled on a full-time basis and achieve at least a 3.5 point average on a 4.0 scale, for the current semester.

The Dean's List includes:

Nicole Brock, St. Joesph junior.

Jacquelyn Jackson, Orion sophomore.

####

trt

News

University Communications

Pauline Young, Director

www.moreheadstate.edu

Morehead State University

UPO Box 1100

Morehead, KY 40351-1689

(606) 783-2030

June 20, 2002

FOR IMMEDIATE RELEASE

MOREHEAD, Ky.---A student from **Texas** was named to the Morehead State University Dean's List for the 2002 Spring Semester.

To be named to the list, a student must be enrolled on a full-time basis and achieve at least a 3.5 point average on a 4.0 scale, for the current semester.

The Dean's List included:

Mary Claire Collins, Beaumont senior.

####

trt

News

University Communications

Pauline Young, Director

www.moreheadstate.edu

Morehead State University

UPO Box 1100

Morehead, KY 40351-1689

(606) 783-2030

June 20, 2002

FOR IMMEDIATE RELEASE

MOREHEAD, Ky.---Two students from **Iowa** were named to the Morehead State University Dean's List for the 2002 Spring Semester.

To be named to the list, a student must be enrolled on a full-time basis and achieve at least a 3.5 point average on a 4.0 scale, for the current semester.

The Dean's List includes:

Molly Cope, Carlisle senior.

Toni Orr, Muscatine senior.

####

trt

News

University Communications

Pauline Young, Director

www.moreheadstate.edu

Morehead State University

UPO Box 1100

Morehead, KY 40351-1689

(606) 783-2030

June 20, 2002

FOR IMMEDIATE RELEASE

MOREHEAD, Ky.---Two students from **Michigan** were named to the Morehead State University Dean's List for the 2002 Spring Semester.

To be named to the list, a student must be enrolled on a full-time basis and achieve at least a 3.5 point average on a 4.0 scale, for the current semester.

The Dean's List includes:

Kathryn Cuthbert, Bridgman junior.

Erica N. Eplin, Warren senior.

####

trt

News

University Communications

Pauline Young, Director

www.moreheadstate.edu

Morehead State University

UPO Box 1100

Morehead, KY 40351-1689

(606) 783-2030

June 20, 2002

FOR IMMEDIATE RELEASE

MOREHEAD, Ky.---Two students from **Wisconsin** were named to the Morehead State University Dean's List for the 2002 Spring Semester.

To be named to the list, a student must be enrolled on a full-time basis and achieve at least a 3.5 point average on a 4.0 scale, for the current semester.

The Dean's List includes:

Craig Czerniejewski, Oak Creek senior.

Danna Stewart, Waukesha junior.

####

trt

News

University Communications

Pauline Young, Director

www.moreheadstate.edu

Morehead State University

UPO Box 1100

Morehead, KY 40351-1689

(606) 783-2030

June 20, 2002

FOR IMMEDIATE RELEASE

MOREHEAD, Ky.---Three students from **Virginia** were named to the Morehead State University Dean's List for the 2002 Spring Semester.

To be named to the list, a student must be enrolled on a full-time basis and achieve at least a 3.5 point average on a 4.0 scale, for the current semester.

The Dean's List includes:

Meggin Daniels, Ewing junior.

Jill Sponaugle, Grottoes senior.

Ronald Wilson, Big Stone Gap senior.

####

trt

News

University Communications

Pauline Young, Director

www.moreheadstate.edu

Morehead State University

UPO Box 1100

Morehead, KY 40351-1689

(606) 783-2030

June 20, 2002

FOR IMMEDIATE RELEASE

MOREHEAD, Ky.---Two students from **Georgia** were named to the Morehead State University Dean's List for the 2002 Spring Semester.

To be named to the list, a student must be enrolled on a full-time basis and achieve at least a 3.5 point average on a 4.0 scale, for the current semester.

The Dean's List includes:

Nicolett Davis, Kennesaw junior.

Nicole Staffins, Loganville sophomore.

####

trt

News

University Communications

Pauline Young, Director

www.moreheadstate.edu

Morehead State University

UPO Box 1100

Morehead, KY 40351-1689

(606) 783-2030

June 20, 2002

FOR IMMEDIATE RELEASE

MOREHEAD, Ky.---A student from **Delaware County, Ohio**, was named to the Morehead State University Dean's List for the 2002 Spring Semester.

To be named to the list, a student must be enrolled on a full-time basis and achieve at least a 3.5 point average on a 4.0 scale, for the current semester.

The Dean's List included:

Amanda Etgen, Delaware senior.

####

trt

News

University Communications

Pauline Young, Director

www.moreheadstate.edu

Morehead State University

UPO Box 1100

Morehead, KY 40351-1689

(606) 783-2030

June 20, 2002

FOR IMMEDIATE RELEASE

MOREHEAD, Ky.---Two students from **New York** were named to the Morehead State University Dean's List for the 2002 Spring Semester.

To be named to the list, a student must be enrolled on a full-time basis and achieve at least a 3.5 point average on a 4.0 scale, for the current semester.

The Dean's List includes:

Marisa Lamm, Islip Terrace senior.

Jennifer Szafran, Niagara Falls senior.

####

trt

News

University Communications

Pauline Young, Director

www.moreheadstate.edu

Morehead State University

UPO Box 1100

Morehead, KY 40351-1689

(606) 783-2030

June 20, 2002

FOR IMMEDIATE RELEASE

MOREHEAD, Ky.---Two students from **Tennessee** were named to the Morehead State University Dean's List for the 2002 Spring Semester.

To be named to the list, a student must be enrolled on a full-time basis and achieve at least a 3.5 point average on a 4.0 scale, for the current semester.

The Dean's List includes:

Bethany Lewis, Bartlett sophomore.

Kacy H. Walker, Mt. Pleasant freshman.

####

trt

News

University Communications

Pauline Young, Director

www.moreheadstate.edu

Morehead State University

UPO Box 1100

Morehead, KY 40351-1689

(606) 783-2030

June 20, 2002

FOR IMMEDIATE RELEASE

MOREHEAD, Ky.---A student from **California** was named to the Morehead State University Dean's List for the 2002 Spring Semester.

To be named to the list, a student must be enrolled on a full-time basis and achieve at least a 3.5 point average on a 4.0 scale, for the current semester.

The Dean's List included:

Natalee Owens, Stockton senior.

#####

trt

News

University Communications

Pauline Young, Director

www.moreheadstate.edu

Morehead State University

UPO Box 1100

Morehead, KY 40351-1689

(606) 783-2030

June 20, 2002

FOR IMMEDIATE RELEASE

MOREHEAD, Ky.---A student from **Minnesota** was named to the Morehead State University Dean's List for the 2002 Spring Semester.

To be named to the list, a student must be enrolled on a full-time basis and achieve at least a 3.5 point average on a 4.0 scale, for the current semester.

The Dean's List included:

Randy Saunders, Chaska senior.

####

trt

News

University Communications

Pauline Young, Director

www.moreheadstate.edu

Morehead State University

UPO Box 1100

Morehead, KY 40351-1689

(606) 783-2030

June 20, 2002

FOR IMMEDIATE RELEASE

MOREHEAD, Ky.---A student from **Kansas** was named to the Morehead State University Dean's List for the 2002 Spring Semester.

To be named to the list, a student must be enrolled on a full-time basis and achieve at least a 3.5 point average on a 4.0 scale, for the current semester.

The Dean's List included:

Donald Schneider, Tonganoxie junior.

#####

trt

Tips

University Communications

Pauline Young, Director

www.moreheadstate.edu

Morehead State University

UPO Box 1100

Morehead, KY 40351-1689

(606) 783-2030

HIGHLIGHTS AT MOREHEAD STATE UNIVERSITY

(June 30-July 13)

Wednesday, July 3

“Bluegrass on the Beach,” Cave Run Lake Twin Knobs beach area, free. Additional information: (606) 783-9001.

Thursday, July 4

Independence Day holiday, no classes or office hours.

Sunday, July 7

Eagle Cross Country Camp, for middle and high school students, through July 12, \$215 per camper, \$200 per camper if team of five or more runners, pre-registration necessary by June 30. Additional information: (606) 780-4006.

Wednesday, July 10

7 on 7 Football Passing Camp, for high school students, also July 11, \$150 per team. Additional information: (606) 783-2151.

Universal Cheerleaders Association camp, for middle and high school students, through July 13, also July 23-26, 8 a.m.- 8 p.m. Additional information: (800) 238-0286.

Friday, July 12

Run and Soar Positional Camp, for grades six through 12, through July 14, \$200 for residents, \$150 for day. Additional information: (606) 783-2151.

Saturday, July 13

Volleyball Camp, for high school students, through July 16, also July 16-19, 8 a.m. – 8 p.m., \$150 for commuters, \$225 for resident/campers. Additional information: (606) 783-2122.

#####

6-24-02sas

News

University Communications

Pauline Young, Director

www.moreheadstate.edu

Morehead State University

UPO Box 1100

Morehead, KY 40351-1689

(606) 783-2030

June 24 2002

FOR IMMEDIATE RELEASE

MOREHEAD, Ky.---Morehead State University has announced that Lee Harris of **Ashland** is among those students receiving a Regional Honors Scholarship for the fall semester.

Harris, the son of Fred and Ginger Harris, is a graduate of Fairview High School. He has been vice president of the Leo Club and treasurer of the Prayer Group and the Senior Class of 2002. He is a member of the Challengers Baseball Program, Fairview Baptist Youth Council and the National City Bank Teen Advisory Board.

To be eligible for the Regional Honors Scholarship, the applicant must be admitted to MSU as an entering freshman, be a graduate of a high school within MSU's Kentucky service region, be recommended by the high school, be the highest or second highest ranking academic achiever coming to MSU from that high school and have at least a cumulative 3.50 grade point average (on a 4.0 scale) based on seven semesters of work.

Applications and information on scholarships and grant programs at MSU are available from the Office of Admissions, MSU, Morehead, KY 40351-1689. The toll-free number is (800) 585-MSU1 (6781).

####

trt

News

University Communications

Pauline Young, Director

www.moreheadstate.edu

Morehead State University

UPO Box 1100

Morehead, KY 40351-1689

(606) 783-2030

June 24 2002

FOR IMMEDIATE RELEASE

MOREHEAD, Ky.---Morehead State University has announced that two students from **Jackson** are among those students receiving a Regional Honors Scholarship for the fall semester.

The students, graduates of Breathitt County High School, are:

Carol Ann Smith, the daughter of Winfred and Beverly Smith. She has been a member of the National Honor Society, Georgetown Mentorship program, FBLA, PSI and SADD. She was the recipient of the Ray A. Kroc Award.

Amy Nicole Noble, the daughter of Herman Noble. She is a member of the National Honor Society, PSI, FBLA, "Who's Who Among American High School Students" and Honor Roll.

To be eligible for the Regional Honors Scholarship, the applicant must be admitted to MSU as an entering freshman, be a graduate of a high school within MSU's Kentucky service region, be recommended by the high school, be the highest or second highest ranking academic achiever coming to MSU from that high school and have at least a cumulative 3.50 grade point average (on a 4.0 scale) based on seven semesters of work.

Applications and information on scholarships and grant programs at MSU are available from the Office of Admissions, MSU, Morehead, KY 40351-1689. The toll-free number is (800) 585-MSU1 (6781).

####

trt

News

University Communications

Pauline Young, Director

www.moreheadstate.edu

Morehead State University

UPO Box 1100

Morehead, KY 40351-1689

(606) 783-2030

June 24 2002

FOR IMMEDIATE RELEASE

MOREHEAD, Ky.---Morehead State University has announced that Kayla Renee Jones of **Olive Hill** is among those students receiving a Regional Honors Scholarship for the fall semester.

Jones, the daughter of Barb Jones, is a graduate of West Carter High School.

To be eligible for the Regional Honors Scholarship, the applicant must be admitted to MSU as an entering freshman, be a graduate of a high school within MSU's Kentucky service region, be recommended by the high school, be the highest or second highest ranking academic achiever coming to MSU from that high school and have at least a cumulative 3.50 grade point average (on a 4.0 scale) based on seven semesters of work.

Applications and information on scholarships and grant programs at MSU are available from the Office of Admissions, MSU, Morehead, KY 40351-1689. The toll-free number is (800) 585-MSU1 (6781).

####

trt

News

University Communications

Pauline Young, Director

www.moreheadstate.edu

Morehead State University

UPO Box 1100

Morehead, KY 40351-1689

(606) 783-2030

June 24 2002

FOR IMMEDIATE RELEASE

MOREHEAD, Ky.---Morehead State University has announced that Tabitha Berger of **Bevinsville** is among those students receiving a Regional Honors Scholarship for the fall semester.

Berger, the daughter of Eddie and Kris Berger, is a graduate of South Floyd High School.

To be eligible for the Regional Honors Scholarship, the applicant must be admitted to MSU as an entering freshman, be a graduate of a high school within MSU's Kentucky service region, be recommended by the high school, be the highest or second highest ranking academic achiever coming to MSU from that high school and have at least a cumulative 3.50 grade point average (on a 4.0 scale) based on seven semesters of work.

Applications and information on scholarships and grant programs at MSU are available from the Office of Admissions, MSU, Morehead, KY 40351-1689. The toll-free number is (800) 585-MSU1 (6781).

####

trt

News

University Communications

Pauline Young, Director

www.moreheadstate.edu

Morehead State University

UPO Box 1100

Morehead, KY 40351-1689

(606) 783-2030

June 24 2002

FOR IMMEDIATE RELEASE

MOREHEAD, Ky.---Morehead State University has announced that two **Perry County** students are among those receiving a Regional Honors Scholarship for the fall semester.

Joshua W. Begley, the son of Winnie Begley and Wade Begley, is a graduate of the June Buchanan School. He has been a WYMT-TV Mountain Student Achiever and a member of the National Honor Society. He also has received the JBS PTO Scholarship.

Heather Leane Combs, the daughter of Alex and Peggy Combs, is a graduate of Cordia High School. She has been a WYMT-TV Mountain Student Achiever and received the National Science Merit and All-American Scholar Awards.

To be eligible for the Regional Honors Scholarship, the applicant must be admitted to MSU as an entering freshman, be a graduate of a high school within MSU's Kentucky service region, be recommended by the high school, be the highest or second highest ranking academic achiever coming to MSU from that high school and have at least a cumulative 3.50 grade point average (on a 4.0 scale) based on seven semesters of work.

Applications and information on scholarships and grant programs at MSU are available from the Office of Admissions, MSU, Morehead, KY 40351-1689. The toll-free number is (800) 585-MSU1 (6781).

####

trt

News

University Communications

Pauline Young, Director

www.moreheadstate.edu

Morehead State University

UPO Box 1100

Morehead, KY 40351-1689

(606) 783-2030

June 24 2002

FOR IMMEDIATE RELEASE

MOREHEAD, Ky.---Morehead State University has announced that Carrie Renee Coleman of **Phelps** is among those students receiving a Regional Honors Scholarship for the fall semester.

Coleman, the daughter of Paul and Brenda Coleman, is a graduate of Phelps High School. She was a WSAZ "Best of the Class" 2002 recipient, member of the National Honor Society and listed in "Who's Who Among American High School Students." She was a vacation Bible schoolteacher and the youth group choir leader.

To be eligible for the Regional Honors Scholarship, the applicant must be admitted to MSU as an entering freshman, be a graduate of a high school within MSU's Kentucky service region, be recommended by the high school, be the highest or second highest ranking academic achiever coming to MSU from that high school and have at least a cumulative 3.50 grade point average (on a 4.0 scale) based on seven semesters of work.

Applications and information on scholarships and grant programs at MSU are available from the Office of Admissions, MSU, Morehead, KY 40351-1689. The toll-free number is (800) 585-MSU1 (6781).

####

trt

News

University Communications

Pauline Young, Director

www.moreheadstate.edu

Morehead State University

UPO Box 1100

Morehead, KY 40351-1689

(606) 783-2030

June 24, 2002

FOR IMMEDIATE RELEASE

MOREHEAD, Ky.---Morehead State University has announced that Stephanie Jackson of **Ashland** is among those students receiving a Presidential Scholarship for the fall semester.

Jackson, the daughter of Steven and Theresa Jackson, is a graduate of Boyd County High School. She received honors in Law Justice and Geography, the Advanced English Award and was a Governor's Scholar. She Founded the Boyd County Branch of the Kentucky Youth Council on Volunteerism and Service, received the Governors Award for Innovation, President's Service Award for Leadership and the Kentucky High School Athletic Association Sportsmanship Recognition in Region and State.

To be eligible for the Presidential Scholarship, applicants must meet one of the following criteria: be a National Merit Scholar or Finalist; a valedictorian or salutatorian from MSU's Kentucky service region with an ACT composite of at least 30; a National Merit Semi-Finalist; or have successfully completed the Kentucky Governor's Scholars Program. Individuals with an ACT composite of at least 28, or a minimum grade point average of 3.75 and a minimum ACT Composite of 28, will be considered for the award.

Applications and information on scholarships and grant programs at MSU are available from the Office of Admissions, MSU, Morehead, KY 40351-1689. The toll-free number is (800) 585-MSU1 (6781).

####

trt

News

University Communications

Pauline Young, Director

www.moreheadstate.edu

Morehead State University

UPO Box 1100

Morehead, KY 40351-1689

(606) 783-2030

June 24, 2002

FOR IMMEDIATE RELEASE

MOREHEAD, Ky.---Morehead State University has announced that Trevor H. Applegate of **Tollesboro** is among those students receiving a Presidential Scholarship for the fall semester.

Applegate, the son of Clinton and Nickie Applegate, is a graduate of Lewis County High School. He received the Governor's Scholar Award and listed in "Who's Who Among American High School Students."

To be eligible for the Presidential Scholarship, applicants must meet one of the following criteria: be a National Merit Scholar or Finalist; a valedictorian or salutatorian from MSU's Kentucky service region with an ACT composite of at least 30; a National Merit Semi-Finalist; or have successfully completed the Kentucky Governor's Scholars Program. Individuals with an ACT composite of at least 28, or a minimum grade point average of 3.75 and a minimum ACT Composite of 28, will be considered for the award.

Applications and information on scholarships and grant programs at MSU are available from the Office of Admissions, MSU, Morehead, KY 40351-1689. The toll-free number is (800) 585-MSU1 (6781).

#####

trt

News

University Communications

Pauline Young, Director

www.moreheadstate.edu

Morehead State University

UPO Box 1100

Morehead, KY 40351-1689

(606) 783-2030

June 24, 2002

FOR IMMEDIATE RELEASE

MOREHEAD, Ky.---Morehead State University has announced that Brett Burns of **Booneville** is among those students receiving a Presidential Scholarship for the fall semester.

Burns, the son of Thomas D. Burns, is a graduate of Owsley County High School where he was valedictorian of his graduating class. He held the position of reporter in the local FFA and was a participant in the 2001 Governor's Scholar Program.

To be eligible for the Presidential Scholarship, applicants must meet one of the following criteria: be a National Merit Scholar or Finalist; a valedictorian or salutatorian from MSU's Kentucky service region with an ACT composite of at least 30; a National Merit Semi-Finalist; or have successfully completed the Kentucky Governor's Scholars Program. Individuals with an ACT composite of at least 28, or a minimum grade point average of 3.75 and a minimum ACT Composite of 28, will be considered for the award.

Applications and information on scholarships and grant programs at MSU are available from the Office of Admissions, MSU, Morehead, KY 40351-1689. The toll-free number is (800) 585-MSU1 (6781).

####

trt

News

University Communications

Pauline Young, Director

www.moreheadstate.edu

Morehead State University

UPO Box 1100

Morehead, KY 40351-1689

(606) 783-2030

June 24, 2002

FOR IMMEDIATE RELEASE

MOREHEAD, Ky.---Morehead State University has announced that two **Boyd County** students are among those receiving a Regents Scholarship for the fall semester.

The students, graduates of Boyd County High School, are:

Sara Elizabeth Messer, the daughter of Billy Messer of Catlettsburg. She was a member of the National Beta Club and listed in "Who's Who Among American High School Students."

Sarah Nicole Wheeler, the daughter of Larry and Marie Wheeler of Rush. She was a member of the National Honor Roll, FFA, Distinguished Leader and Junior Honor Guard. She was recognized with an Award of Appreciation from Ponderosa Fifth Grade Cheerleading Boosters and received first place in DECA Regionals in appearance and accessories.

To be eligible for the Regents Scholarship, applicants must be admitted to MSU as an entering freshman, have an admissions index of 500 or more and have a minimum ACT composite of 20.

Applications and information on scholarships and grant programs at MSU are available from the Office of Admissions, MSU, Morehead, KY 40351-1689. The toll-free number is (800) 585-MSU1 (6781).

####

trt

News

University Communications

Pauline Young, Director

www.moreheadstate.edu

Morehead State University

UPO Box 1100

Morehead, KY 40351-1689

(606) 783-2030

June 24, 2002

FOR IMMEDIATE RELEASE

MOREHEAD, Ky.---Morehead State University has announced that two students from **Mt. Washington** are among those receiving a Regents Scholarship for the fall semester.

The students, graduates of Bullitt East High School, are:

Phillip Todd Brangers, the son of Janet Brangers. He was a member of the National Thespian Society, Praise Band and the FBC Youth Council. He has played soccer for four years and received Distinguished ranking on the KIRIS Test.

Jared Lee Neal, the son of Jerry and Nita Neal. He was a member of the National Honor Society, Beta Club, Pleasant Grove Baptist Church youth group and listed in "Who's Who Among American High School Students in Science and Social Studies." He was a Get-A-Life poster contest candidate.

To be eligible for the Regents Scholarship, applicants must be admitted to MSU as an entering freshman, have an admissions index of 500 or more and have a minimum ACT composite of 20.

Applications and information on scholarships and grant programs at MSU are available from the Office of Admissions, MSU, Morehead, KY 40351-1689. The toll-free number is (800) 585-MSU1 (6781).

####

trt

News

University Communications

Pauline Young, Director

www.moreheadstate.edu

Morehead State University

UPO Box 1100

Morehead, KY 40351-1689

(606) 783-2030

June 24, 2002

FOR IMMEDIATE RELEASE

MOREHEAD, Ky.---Morehead State University has announced that three students from **Fleming County** are among those receiving a Regents Scholarship for the fall semester.

The students, all graduates of Fleming County High School, are:

Dessie I. Gulley, the daughter of Ronnie Rose Richmond of Flemingsburg. She received scholarships for a business math competition at Sullivan University and one from the French Club. Voted best writer in her senior class, she has been a community service volunteer at a doctors office, canned food drives and for the Adopt-a-Grandparent Program for Christmas.

Jessica Rhæe Harris, the daughter of Bruce Harris of Hillsboro. She was a member of the National Honor Roll, Senior Beta Club and the Fleming County Softball Team.

Kristen Nicole Watson, the daughter of George and Vickie Watson of Hillsboro. She was a member of Beta Club and Student Council and listed in "Who's Who Among American High School Students." She received recognition for her grade point average from K-Pos and was a volunteer for the Flemingsburg Gazette and the Community Toy Drive.

To be eligible for the Regents Scholarship, applicants must be admitted to MSU as an entering freshman, have an admissions index of 500 or more and have a minimum ACT composite of 20.

Applications and information on scholarships and grant programs at MSU are available from the Office of Admissions, MSU, Morehead, KY 40351-1689. The toll-free number is (800) 585-MSU1 (6781).

#####

trt

News

University Communications

Pauline Young, Director

www.moreheadstate.edu

Morehead State University

UPO Box 1100

Morehead, KY 40351-1689

(606) 783-2030

June 24, 2002

FOR IMMEDIATE RELEASE

MOREHEAD, Ky.---Morehead State University has announced that two students from **Greenup County** were among those receiving a Regents Scholarship for the fall semester.

Amanda L. Osborne, the daughter of Mary Brown of Flatwoods, is a graduate Russell High School. She was a member of the National Honor Roll, Beta Club, Spanish Honor Society, International Order of Rainbow for Girls. She was listed in "Who's Who Among American High School Students."

Joshua Patrick Tharp, the son of Clarence and Georgia Tharp of Greenup, is a graduate of Greenup County High School. He is a member of the Beta Club, GCHS Band, Extreme Vision Youth Group, Royal Rangers and Boy Scouts of America. He has received awards in French I and II.

To be eligible for the Regents Scholarship, applicants must be admitted to MSU as an entering freshman, have an admissions index of at least 500 and have a minimum ACT composite of 20.

Applications and information on scholarships and grant programs at MSU are available from the Office of Admissions, MSU, Morehead, KY 40351-1689. The toll-free number is (800) 585-MSU1 (6781).

####

trt

News

University Communications

Pauline Young, Director

www.moreheadstate.edu

Morehead State University

UPO Box 1100

Morehead, KY 40351-1689

(606) 783-2030

June 24, 2002

FOR IMMEDIATE RELEASE

MOREHEAD, Ky.---Morehead State University has announced that a student from **Johnson County** was among those receiving a Regents Scholarship for the fall semester.

Kimberly Roe, the daughter of Michael and Delorise Roe of Boonscamp, is a graduate of Paintsville High School. She is a member of the National Beta Club.

To be eligible for the Regents Scholarship, applicants must be admitted to MSU as an entering freshman, have an admissions index of at least 500 and have a minimum ACT composite of 20.

Applications and information on scholarships and grant programs at MSU are available from the Office of Admissions, MSU, Morehead, KY 40351-1689. The toll-free number is (800) 585-MSU1 (6781).

####

trt

News

University Communications

Pauline Young, Director

www.moreheadstate.edu

Morehead State University

UPO Box 1100

Morehead, KY 40351-1689

(606) 783-2030

June 24, 2002

FOR IMMEDIATE RELEASE

MOREHEAD, Ky.---Morehead State University has announced that a student from **Lawrence County** was among those receiving a Regents Scholarship for the fall semester.

Andrew Layne Goble, the son of Mitchell and Tammy Goble of Louisa, is a Lawrence County High School graduate. He was a member of the National Honor Society, Roger Scholar, assistant coach of the swim team, head lifeguard and assistant manager at the public pool.

To be eligible for the Regents Scholarship, applicants must be admitted to MSU as an entering freshman, have an admissions index of at least 500 and have a minimum ACT composite of 20.

Applications and information on scholarships and grant programs at MSU are available from the Office of Admissions, MSU, Morehead, KY 40351-1689. The toll-free number is (800) 585-MSU1 (6781).

####

trt

News

University Communications

Pauline Young, Director

www.moreheadstate.edu

Morehead State University

UPO Box 1100

Morehead, KY 40351-1689

(606) 783-2030

June 24, 2002

FOR IMMEDIATE RELEASE

MOREHEAD, Ky.---Morehead State University has announced that a student from **Leslie County** was among those receiving a Regents Scholarship for the fall semester.

John Logan Wells, the son of Logan and Judy Wells of Stinnett, is a graduate of Leslie County High School. He is a member of the National Honor Society, LCHS Band and Hyden Citizen's Bank Leadership program. He also received third place in textiles at MSU's 2000 Regional Art Competition.

To be eligible for the Regents Scholarship, applicants must be admitted to MSU as an entering freshman, have an admissions index of at least 500 and have a minimum ACT composite of 20.

Applications and information on scholarships and grant programs at MSU are available from the Office of Admissions, MSU, Morehead, KY 40351-1689. The toll-free number is (800) 585-MSU1 (6781).

####

trt

News

University Communications

Pauline Young, Director

www.moreheadstate.edu

Morehead State University

UPO Box 1100

Morehead, KY 40351-1689

(606) 783-2030

June 24, 2002

FOR IMMEDIATE RELEASE

MOREHEAD, Ky.---Morehead State University has announced that a student from **Lewis County** was among those receiving a Regents Scholarship for the fall semester.

Sarah Dawn Stamm, the daughter of Billy and Connie Stamm of Vanceburg, is a graduate of Lewis County High School. She is a member of the Beta Honor Society, KYNA, Champions, track, volleyball, Yellow Ribbon Company, DARE leadership program, Teen Leadership Conference and Gifted and Talented.

To be eligible for the Regents Scholarship, applicants must be admitted to MSU as an entering freshman, have an admissions index of at least 500 and have a minimum ACT composite of 20.

Applications and information on scholarships and grant programs at MSU are available from the Office of Admissions, MSU, Morehead, KY 40351-1689. The toll-free number is (800) 585-MSU1 (6781).

####

trt

News

University Communications

Pauline Young, Director

www.moreheadstate.edu

Morehead State University

UPO Box 1100

Morehead, KY 40351-1689

(606) 783-2030

June 24, 2002

FOR IMMEDIATE RELEASE

MOREHEAD, Ky.---Morehead State University has announced that a student from **Perry County** was among those receiving a Regents Scholarship for the fall semester.

Jessica L. Campbell, the daughter of David and Erma Campbell of Ary, is a graduate of Perry County Central High School. She was a National Honor Roll member, and received the Law and Justice Award and Louverna Watts Honor Scholarship.

To be eligible for the Regents Scholarship, applicants must be admitted to MSU as an entering freshman, have an admissions index of at least 500 and have a minimum ACT composite of 20.

Applications and information on scholarships and grant programs at MSU are available from the Office of Admissions, MSU, Morehead, KY 40351-1689. The toll-free number is (800) 585-MSU1 (6781).

####

trt

News

University Communications

Pauline Young, Director

www.moreheadstate.edu

Morehead State University

UPO Box 1100

Morehead, KY 40351-1689

(606) 783-2030

June 24, 2002

FOR IMMEDIATE RELEASE

MOREHEAD, Ky.---Morehead State University has announced that two students from **Pike County** were among those receiving a Regents Scholarship for the fall semester.

Brittany Bartrum, the daughter of Steve and Valencia Johnson of Virgie, is a graduate of Shelby Valley High School. She is a member of the Beta Club.

Terra Danielle Thacker, the daughter of Terry and Kathy Thacker of Pikeville, is a graduate of Pike County Central High School. She is a member of the National Honor Society, National Honor Roll and youth group. An All-American Scholar, she is listed in "Who's Who Among American High School Students."

To be eligible for the Regents Scholarship, applicants must be admitted to MSU as an entering freshman, have an admissions index of at least 500 and have a minimum ACT composite of 20.

Applications and information on scholarships and grant programs at MSU are available from the Office of Admissions, MSU, Morehead, KY 40351-1689. The toll-free number is (800) 585-MSU1 (6781).

####

trt

News

University Communications

Pauline Young, Director

www.moreheadstate.edu

Morehead State University

UPO Box 1100

Morehead, KY 40351-1689

(606) 783-2030

June 24, 2002

FOR IMMEDIATE RELEASE

MOREHEAD, Ky.---Morehead State University has announced that a student from **Spencer County** was among those receiving a Regents Scholarship for the fall semester.

Mallory Elise Bowman, the daughter of Dennis and Judy Bowman of Taylorsville, is a graduate of Spencer County High School. She was a member of the National Honor Roll, president and principle flutist for SCHS Band and listed in "Who's Who Among American High School Students." Among her community service projects are work with the American Cancer Society, St. Jude's Research hospital and the Multiple Sclerosis Society. Recipient of the Silver Award in Girls Scouts, she was co-leader of Daisy Girl Scout Troop 541 and is president of her scout troop.

To be eligible for the Regents Scholarship, applicants must be admitted to MSU as an entering freshman, have an admissions index of at least 500 and have a minimum ACT composite of 20.

Applications and information on scholarships and grant programs at MSU are available from the Office of Admissions, MSU, Morehead, KY 40351-1689. The toll-free number is (800) 585-MSU1 (6781).

#####

trt

News

University Communications

Pauline Young, Director

www.moreheadstate.edu

Morehead State University

UPO Box 1100

Morehead, KY 40351-1689

(606) 783-2030

June 24, 2002

FOR IMMEDIATE RELEASE

MOREHEAD, Ky.---Morehead State University has announced that a student from **Rowan County** was among those receiving a Regents Scholarship for the fall semester.

Farrah DeAnn Curtis, the daughter of Farrell and Reva Curtis of Morehead, is a Rowan County Senior High School graduate. She has been listed in "Who's Who Among American High School Students" for three years, was a Science and Mathematics Accelerated Sophomore Honorary, Day Camp Counselor for the City of Morehead and a Bible School Teacher at Farmer's Christian Church. She has received a Certificate of Recognition for her academic efforts, Kentucky Extension Homemakers Association Reading Award and was crowned Prom Queen 2002 at Rowan County Senior High School.

To be eligible for the Regents Scholarship, applicants must be admitted to MSU as an entering freshman, have an admissions index of at least 500 and have a minimum ACT composite of 20.

Applications and information on scholarships and grant programs at MSU are available from the Office of Admissions, MSU, Morehead, KY 40351-1689. The toll-free number is (800) 585-MSU1 (6781).

####

trt

News

University Communications

Pauline Young, Director

www.moreheadstate.edu

Morehead State University

UPO Box 1100

Morehead, KY 40351-1689

(606) 783-2030

June 24, 2002

FOR IMMEDIATE RELEASE

MOREHEAD, Ky.---Morehead State University has announced that three students from **Bath County** are among those receiving a Regents Scholarship for the fall semester.

The students, graduates of Bath County High School, are:

Valerie Shea Downey, the daughter of Charles and Cathy Downey of Owingsville. She was a member of the Beta Club and listed in "Who's Who Among American High School Students." An All-American Scholar, she received the American Character and Citizenship, United States National Leadership Merit and the United States Achievement awards.

Travis Yates McNabb, the son of Relzda and Debbie McNabb of Salt Lick. He was Chaplin of the Beta Club and statistician for the basketball team. He also was listed on the National Honor Roll and received the Principal's Award, President's Award and the Citizenship Award.

Mary Ann Mitchell, the daughter of Deborah Zimmerman of Sharpsburg. She was a member of the Beta Club.

To be eligible for the Regents Scholarship, applicants must be admitted to MSU as an entering freshman, have an admissions index of 500 or more and have a minimum ACT composite of 20.

Applications and information on scholarships and grant programs at MSU are available from the Office of Admissions, MSU, Morehead, KY 40351-1689. The toll-free number is (800) 585-MSU1 (6781).

####

trt

News

University Communications

Pauline Young, Director

www.moreheadstate.edu

Morehead State University

UPO Box 1100

Morehead, KY 40351-1689

(606) 783-2030

June 24, 2002

FOR IMMEDIATE RELEASE

MOREHEAD, Ky.---Morehead State University has announced that three students from **Bath County** are among those receiving a Regional Honors Scholarship for the fall semester.

The students, graduates of Bath County High School, are:

Heather Conn, the daughter of Jeff and Barb Conn of Salt Lick. She has participated in Beta Club and the Junior Conservation Board.

Jennifer Leigh Harris, the daughter of Phil and Kathy Harris of Owingsville. She has received an All-American Scholar and Leadership awards and was a Wendy's Hiesman Scholarship nominee. She also has participated in the Bath County Relay for Life and the Professional Education Preparation Program and was a volunteer at the New Hope Clinic.

Sheena Brooke Stafford, the daughter of Dudley and Patty Stafford of Owingsville. She has been listed in "Who's Who Among American High School Students," coached the Jr. Pro Cheerleading Squad and received the Academic Award for high grade point average for three years. She also has received the Citizenship and Leadership awards as well as various departmental awards.

To be eligible for the Regional Honors Scholarship, the applicant must be admitted to MSU as an entering freshman, be a graduate of a high school within MSU's Kentucky service region, be recommended by the high school, be the highest or second highest ranking academic achiever coming to MSU from that high school and have at least a cumulative 3.50 grade point average (on a 4.0 scale) based on seven semesters of work.

Applications and information on scholarships and grant programs at MSU are available from the Office of Admissions, MSU, Morehead, KY 40351-1689. The toll-free number is (800) 585-MSU1 (6781).

####

trt

News

University Communications

Pauline Young, Director

www.moreheadstate.edu

Morehead State University

UPO Box 1100

Morehead, KY 40351-1689

(606) 783-2030

June 24, 2002

FOR IMMEDIATE RELEASE

MOREHEAD, Ky.---Morehead State University has announced that three **Ashland** students are among those receiving a Regional Honors Scholarship for the fall semester.

Anna K. Parker, the daughter of John and Roberta Parker, is a graduate of Paul G. Blazer High School. She has participated in Beta Club, National Honor Society and Senior Salute. A KDMC teen volunteer, she was a Youth Leadership and Dance Masters of the Bluegrass Junior Member.

Leanna Janese Webb, the daughter of Carolyn Webb, is a graduate of Rose Hill Christian School. She is active in Beta Club where she held the office of president, 4-H area teen council and March of Dimes Youth Leadership Chain Reaction Council. She has received awards from the Daughters of the American Revolution and was Teen-ager of the Month at the Elks Lodge.

Zachary William Stumbo, the son of Don Stumbo, is a graduate of Paul G. Blazer High School. He is active in the National Honor Society and Future Business Leaders of America and was senior class vice president. He also volunteered at the Salvation Army Giving Tree.

To be eligible for the Regional Honors Scholarship, the applicant must be admitted to MSU as an entering freshman, be a graduate of a high school within MSU's Kentucky service region, be recommended by the high school, be the highest or second highest ranking academic achiever coming to MSU from that high school and have at least a cumulative 3.50 grade point average (on a 4.0 scale) based on seven semesters of work.

Applications and information on scholarships and grant programs at MSU are available from the Office of Admissions, MSU, Morehead, KY 40351-1689. The toll-free number is (800) 585-MSU1 (6781).

####

trt

News

University Communications

Pauline Young, Director

www.moreheadstate.edu

Morehead State University

UPO Box 1100

Morehead, KY 40351-1689

(606) 783-2030

June 24, 2002

FOR IMMEDIATE RELEASE

MOREHEAD, Ky.---Morehead State University has announced that Shelby Jean Jones of **Jackson** is among those students receiving a Regional Honors Scholarship for the fall semester.

Jones, the daughter of William and Lois Jones is a graduate of Riverside Christian High School. She has been an All American Scholar, listed on the National Honor Roll and "Who's Who Among American High School Students."

To be eligible for the Regional Honors Scholarship, the applicant must be admitted to MSU as an entering freshman, be a graduate of a high school within MSU's Kentucky service region, be recommended by the high school, be the highest or second highest ranking academic achiever coming to MSU from that high school and have at least a cumulative 3.50 grade point average (on a 4.0 scale) based on seven semesters of work.

Applications and information on scholarships and grant programs at MSU are available from the Office of Admissions, MSU, Morehead, KY 40351-1689. The toll-free number is (800) 585-MSU1 (6781).

####

trt

News

University Communications

Pauline Young, Director

www.moreheadstate.edu

Morehead State University

UPO Box 1100

Morehead, KY 40351-1689

(606) 783-2030

June 24, 2002

FOR IMMEDIATE RELEASE

MOREHEAD, Ky.---Morehead State University has announced that three students from **Carter County** are among those receiving a Regional Honors Scholarship for the fall semester.

Robert Erwin, the son of Evelyn Erwin of Olive Hill, is a graduate of West Carter High School. An usher at graduation, he has been listed in "Who's Who Among American High School Students" and on the National Honor Roll.

Roseanna Leigh Lawson, the daughter of Bobby and Bernice Lawson of Soldier, is a graduate of West Carter High School. She was president of the senior class and WCHS Financial Institution and listed in "Who's Who Among American High School Students."

Lalona Sturgill, the daughter of Lonnie and Phyllis Sturgill of Grahn, is a graduate of West Carter High School. She has been listed in "Who's Who Among American High School Students" for several years and received the United States National Leadership Merit Award and the National Science Merit Award. She participated on the Academic Team, and was a Peer Listener and D.A.R.E. role model.

To be eligible for the Regional Honors Scholarship, the applicant must be admitted to MSU as an entering freshman, be a graduate of a high school within MSU's Kentucky service region, be recommended by the high school, be the highest or second highest ranking academic achiever coming to MSU from that high school and have at least a cumulative 3.50 grade point average (on a 4.0 scale) based on seven semesters of work.

Applications and information on scholarships and grant programs at MSU are available from the Office of Admissions, MSU, Morehead, KY 40351-1689. The toll-free number is (800) 585-MSU1 (6781).

####

trt

News

University Communications

Pauline Young, Director

www.moreheadstate.edu

Morehead State University

UPO Box 1100

Morehead, KY 40351-1689

(606) 783-2030

June 24, 2002

FOR IMMEDIATE RELEASE

MOREHEAD, Ky.---Morehead State University has announced that three students from **Elliott County** are among those receiving a Regional Honors Scholarship for the fall semester.

The students, graduates of Elliot County High School, are:

Joseph Ray Bowling, the son of Danny Bowling of Sandy Hook. He was president of the 4-H Club and secretary of Beta Club and FBLA. He has been co-captain of the varsity basketball team.

T. Jordan Gilliam, son of Roger and Cheryl Gilliam of Sandy Hook. He was an officer in Beta Club, a three-year member of the Academic Team, counselor for 4-H Club and a member of Coed Y.

John Jenkins, son of Stanley and Laura Jenkins of Sandy Hook. Listed in "Who's Who Among American High School Students" for three years, he was a U.S. Achievement Academy All-American Scholar and received the U.S. Achievement Academy National Mathematics Award.

To be eligible for the Regional Honors Scholarship, the applicant must be admitted to MSU as an entering freshman, be a graduate of a high school within MSU's Kentucky service region, be recommended by the high school, be the highest or second highest ranking academic achiever coming to MSU from that high school and have at least a cumulative 3.50 grade point average (on a 4.0 scale) based on seven semesters of work.

Applications and information on scholarships and grant programs at MSU are available from the Office of Admissions, MSU, Morehead, KY 40351-1689. The toll-free number is (800) 585-MSU1 (6781).

#####

trt

News

University Communications

Pauline Young, Director

www.moreheadstate.edu

Morehead State University

UPO Box 1100

Morehead, KY 40351-1689

(606) 783-2030

June 24, 2002

FOR IMMEDIATE RELEASE

MOREHEAD, Ky.---Morehead State University has announced that three students from **Floyd County** are among those receiving a Regional Honors Scholarship for the fall semester.

Kendra Bailey, the daughter of Stephen and Deborah Bailey of Langley, is a graduate of Allen Central High School. Recipient of the Top Junior Award, she was active in Science Olympiad, the Academic Team, Safe Treat or Trust, Adopt a Child and campus beautification.

Julia Taylor, daughter of Dennis and Beverly Oxford of Prestonsburg, is a graduate of Prestonsburg High School. An All-American Scholar, she has been listed in "Who's Who Among American High School Students" and on the National Honor Roll. She was a member of Irene Cole-First Baptist Church.

Elizabeth Lynn Thornsberry, the daughter of Gregory Thornsberry, is a graduate of Allen Central High School. Active in Science Olympiad and Beta Club, she received ACHS's Anatomy Award. She works within her community by participating in the Adopt-a-Child program, singing to the elderly and working at the animal shelter.

To be eligible for the Regional Honors Scholarship, the applicant must be admitted to MSU as an entering freshman, be a graduate of a high school within MSU's Kentucky service region, be recommended by the high school, be the highest or second highest ranking academic achiever coming to MSU from that high school and have at least a cumulative 3.50 grade point average (on a 4.0 scale) based on seven semesters of work.

Applications and information on scholarships and grant programs at MSU are available from the Office of Admissions, MSU, Morehead, KY 40351-1689. The toll-free number is (800) 585-MSU1 (6781).

#####

trt

News

University Communications

Pauline Young, Director

www.moreheadstate.edu

Morehead State University

UPO Box 1100

Morehead, KY 40351-1689

(606) 783-2030

June 24, 2002

FOR IMMEDIATE RELEASE

MOREHEAD, Ky.---Morehead State University has announced that a student from **Greenup County** was among those receiving a Regional Honors Scholarship for the fall semester.

Erin Elizabeth Collier, the daughter of Sandra Collier of South Shore, is a graduate of Greenup County High School. A member of Beta Club, she is listed in "Who's Who Among American High School Students" and on the Honor Roll. She does annual visits to the nursing home with FBLA and annual Halloween visits to the hospitals.

To be eligible for the Regional Honors Scholarship, the applicant must be admitted to MSU as an entering freshman, be a graduate of a high school within MSU's Kentucky service region, be recommended by the high school, be the highest or second highest ranking academic achiever coming to MSU from that high school and have at least a cumulative 3.50 grade point average (on a 4.0 scale) based on seven semesters of work.

Applications and information on scholarships and grant programs at MSU are available from the Office of Admissions, MSU, Morehead, KY 40351-1689. The toll-free number is (800) 585-MSU1 (6781).

####

trt

News

University Communications

Pauline Young, Director

www.moreheadstate.edu

Morehead State University

UPO Box 1100

Morehead, KY 40351-1689

(606) 783-2030

June 24, 2002

FOR IMMEDIATE RELEASE

MOREHEAD, Ky.---Morehead State University has announced that seven students from **Johnson County** are among those receiving a Regional Honors Scholarship for the fall semester.

The students, all graduates of Johnson Central High School, are:

Clayton Bowman, the son of Thomas and Barbara Bowman of Lowmansville. A four-year member of the Academic Team, he maintained a 4.0 grade point average and is listed in "Who's Who Among American High School Students." He has been a volunteer at Highlands Regional Medical Center and the Lowmansville Volunteer Fire Department and active in church programs.

Billey Joe Goble, the son of Bobby and Pamela Goble of Meally. He was listed in "Who's Who Among American High School Students" and the National Honor Roll and nominated for USAA United States National Leadership Merit Award.

Amanda D. Hannah, the daughter of Danny and Vicki Hannah of Leander. She was named to the Honor Roll throughout high school, was a WYMT Student Achiever, and participated in Beta Club and 4-H Teen Club. She was listed in Outstanding Students of America and received a TEAM (Together Everyone Accomplishes More) Award.

Mary Katherine Howard, the daughter of Don and Alene Howard of Thelma. A Roger's Scholar, she was listed in "Who's Who Among American High School Students."

Daniel Dock Johnson, the son of Danny and Karen Johnson of Wittensville. Ranked Number 1 in his senior class, he was a member of the first team Academic All-State for four years and listed in "Who's Who Among American High School Students." He participated in Beta Club and served as a counselor for underprivileged children and a spokesperson for St. Jude Hospital.

Jeremy Ray Russell, the son of Jerry and Kimberly Russell of Swamp Branch.

Barbara Ann Soard, the daughter of Jimmy and Gayle Soard of Thelma. A WYMT Student Achiever nominee and listed on the Honor Roll, she participated in Beta Club, Johnson County Heritage Days and Civic Cleanup.

(MORE)

To be eligible for the Regional Honors Scholarship, the applicant must be admitted to MSU as an entering freshman, be a graduate of a high school within MSU's Kentucky service region, be recommended by the high school, be the highest or second highest ranking academic achiever coming to MSU from that high school and have at least a cumulative 3.50 grade point average (on a 4.0 scale) based on seven semesters of work.

Applications and information on scholarships and grant programs at MSU are available from the Office of Admissions, MSU, Morehead, KY 40351-1689. The toll-free number is (800) 585-MSU1 (6781).

####

trt

)

News

University Communications

Pauline Young, Director

www.moreheadstate.edu

Morehead State University

UPO Box 1100

Morehead, KY 40351-1689

(606) 783-2030

June 24, 2002

FOR IMMEDIATE RELEASE

MOREHEAD, Ky.---Morehead State University has announced that two students from **Lawrence County** are among those receiving a Regional Honors Scholarship for the fall semester.

The students, all graduates of Lawrence County High School, are:

Monica Clover, the granddaughter of Emogene Jordan of Louisa. An All-American Scholar, she is listed in "Who's Who Among American High School Students." She is a member of the National Honor Society, participates in HOSA and was a manager at McDonald's.

Johnny Ferguson, the son of Fred and Helen Ferguson of Louisa. Listed in "Who's Who Among American High School Students," he was a member of the National Honor Society and received the USAA National Leadership and Service Award. He also was a youth group leader and an intern at Inez Deposit Bank.

To be eligible for the Regional Honors Scholarship, the applicant must be admitted to MSU as an entering freshman, be a graduate of a high school within MSU's Kentucky service region, be recommended by the high school, be the highest or second highest ranking academic achiever coming to MSU from that high school and have at least a cumulative 3.50 grade point average (on a 4.0 scale) based on seven semesters of work.

Applications and information on scholarships and grant programs at MSU are available from the Office of Admissions, MSU, Morehead, KY 40351-1689. The toll-free number is (800) 585-MSU1 (6781).

####

trt

News

University Communications

Pauline Young, Director

www.moreheadstate.edu

Morehead State University

UPO Box 1100

Morehead, KY 40351-1689

(606) 783-2030

June 24, 2002

FOR IMMEDIATE RELEASE

MOREHEAD, Ky.---Morehead State University has announced that two students from **Salyersville** are among those receiving a Regional Honors Scholarship for the fall semester.

The students, graduates of Magoffin County High School, are:

Donna Dingus, the daughter of Herbert and Mona Dingus. Listed in "Who's Who Among American High School Students," she is active in Beta Club, a PSI teen leader, listed in "Who's Who Among American High School Students" and recipient of an Outstanding Student of America Award.

Sabrina Howard, the daughter of Linvel and Martell Howard. She was a member of Beta Club and Mu Alpha Theta math club and listed in "Who's Who Among American High School Students."

To be eligible for the Regional Honors Scholarship, the applicant must be admitted to MSU as an entering freshman, be a graduate of a high school within MSU's Kentucky service region, be recommended by the high school, be the highest or second highest ranking academic achiever coming to MSU from that high school and have at least a cumulative 3.50 grade point average (on a 4.0 scale) based on seven semesters of work.

Applications and information on scholarships and grant programs at MSU are available from the Office of Admissions, MSU, Morehead, KY 40351-1689. The toll-free number is (800) 585-MSU1 (6781).

####

trt

News

University Communications

Pauline Young, Director

www.moreheadstate.edu

Morehead State University

UPO Box 1100

Morehead, KY 40351-1689

(606) 783-2030

June 24, 2002

FOR IMMEDIATE RELEASE

MOREHEAD, Ky.---Morehead State University has announced that Heather Horn of **Inez** is among those students receiving a Regional Honors Scholarship for the fall semester.

Horn, the daughter of Trent Horn, is a graduate of Sheldon Clark High School. Listed in "Who's Who Among American High School Students" and on the National Honor Roll, she is active in FBLA and performs community service work and attends her church.

To be eligible for the Regional Honors Scholarship, the applicant must be admitted to MSU as an entering freshman, be a graduate of a high school within MSU's Kentucky service region, be recommended by the high school, be the highest or second highest ranking academic achiever coming to MSU from that high school and have at least a cumulative 3.50 grade point average (on a 4.0 scale) based on seven semesters of work.

Applications and information on scholarships and grant programs at MSU are available from the Office of Admissions, MSU, Morehead, KY 40351-1689. The toll-free number is (800) 585-MSU1 (6781).

####

trt

News

University Communications

Pauline Young, Director

www.moreheadstate.edu

Morehead State University

UPO Box 1100

Morehead, KY 40351-1689

(606) 783-2030

June 24, 2002

FOR IMMEDIATE RELEASE

MOREHEAD, Ky.---Morehead State University has announced that three students from **Morgan County** are among those receiving a Regional Honors Scholarship for the fall semester.

Jaycee Caudill, the daughter of Jeff and Barb Conn of West Liberty, is a graduate of Morgan County High School. She has maintained a 4.0 grade point average throughout high school and graduated fourth out of 132 students in her senior class.

Amanda Paige Fugett, the daughter of Connie Fugett of West Liberty, is a graduate of Infinite Possibilities Christian Academy where she ranked second in her class. She has worked with the school newspaper for four years and the yearbook for two years. She also has helped with the elderly for two years and participated in Operation Christmas Child and Galileen Home Christmas Project.

Lisa N. Ross, the daughter of Loretta Ross of Ezel, is a graduate of Morgan County High School. She has been president of FCCLA, listed on National Honor Society and a member of the Y club.

To be eligible for the Regional Honors Scholarship, the applicant must be admitted to MSU as an entering freshman, be a graduate of a high school within MSU's Kentucky service region, be recommended by the high school, be the highest or second highest ranking academic achiever coming to MSU from that high school and have at least a cumulative 3.50 grade point average (on a 4.0 scale) based on seven semesters of work.

Applications and information on scholarships and grant programs at MSU are available from the Office of Admissions, MSU, Morehead, KY 40351-1689. The toll-free number is (800) 585-MSU1 (6781).

####

trt

News

University Communications

Pauline Young, Director

www.moreheadstate.edu

Morehead State University

UPO Box 1100

Morehead, KY 40351-1689

(606) 783-2030

June 24, 2002

FOR IMMEDIATE RELEASE

MOREHEAD, Ky.---Morehead State University has announced that Amy Nichole Owens of **Hazard** is among those students receiving a Regional Honors Scholarship for the fall semester.

Owens, the daughter of Judy Owens is a graduate of Cordia High School where she was valedictorian of her class. She was a member of the Academic Team, participated in the school's Annenburg Committee and graduated from the Leadership of Knott County Class of 2001.

To be eligible for the Regional Honors Scholarship, the applicant must be admitted to MSU as an entering freshman, be a graduate of a high school within MSU's Kentucky service region, be recommended by the high school, be the highest or second highest ranking academic achiever coming to MSU from that high school and have at least a cumulative 3.50 grade point average (on a 4.0 scale) based on seven semesters of work.

Applications and information on scholarships and grant programs at MSU are available from the Office of Admissions, MSU, Morehead, KY 40351-1689. The toll-free number is (800) 585-MSU1 (6781).

####

trt

News

University Communications

Pauline Young, Director

www.moreheadstate.edu

Morehead State University

UPO Box 1100

Morehead, KY 40351-1689

(606) 783-2030

June 24, 2002

FOR IMMEDIATE RELEASE

MOREHEAD, Ky.---Morehead State University has announced that two students from **Pike County** are among those receiving a Regional Honors Scholarship for the fall semester.

Amber Fuller, the daughter of Timothy and Patricia Fuller of Steele, is a graduate of Feds Creek High School where she was salutatorian of her senior class. She participated in girls volleyball, was captain of the boy's varsity cheerleading squad and attends Mountainview Church of Christ.

Brandi Gollihue, the daughter of Angelina Yagodich of Toler, is a graduate of Belfry High School. A reporter for Mu Alpha Theta math honor society, she was a member of the National Honor Society and the Academic Team.

To be eligible for the Regional Honors Scholarship, the applicant must be admitted to MSU as an entering freshman, be a graduate of a high school within MSU's Kentucky service region, be recommended by the high school, be the highest or second highest ranking academic achiever coming to MSU from that high school and have at least a cumulative 3.50 grade point average (on a 4.0 scale) based on seven semesters of work.

Applications and information on scholarships and grant programs at MSU are available from the Office of Admissions, MSU, Morehead, KY 40351-1689. The toll-free number is (800) 585-MSU1 (6781).

####

trt

News

University Communications

Pauline Young, Director

www.moreheadstate.edu

Morehead State University

UPO Box 1100

Morehead, KY 40351-1689

(606) 783-2030

June 24, 2002

FOR IMMEDIATE RELEASE

MOREHEAD, Ky.---Morehead State University has announced that a student from **Boone County** was among those receiving a Regents Scholarship for the fall semester.

Kevin Lee Smith, the son of Robert Smith of Hebron, is a graduate of Conner High School. He is a member of the Men of Conner, FCA and the First Church of Christ. He participated in accelerated/honors classes in high school.

To be eligible for the Regents Scholarship, applicants must be admitted to MSU as an entering freshman, have an admissions index of at least 500 and have a minimum ACT composite of 20.

Applications and information on scholarships and grant programs at MSU are available from the Office of Admissions, MSU, Morehead, KY 40351-1689. The toll-free number is (800) 585-MSU1 (6781).

####

trt

News

University Communications

Pauline Young, Director

www.moreheadstate.edu

Morehead State University

UPO Box 1100

Morehead, KY 40351-1689

(606) 783-2030

June 24, 2002

FOR IMMEDIATE RELEASE

MOREHEAD, Ky.---Morehead State University has announced that two students from **Bourbon County** are among those receiving a Regents Scholarship for the fall semester.

The students, graduates of Bourbon County High School, are:

Elizabeth Due, the daughter of Jeremy and Pamela Due of Carlisle. She was a member of the National Honors Society, Academic All-State for four years, the National Council on Youth Leadership and the Beta Club. She also participated in Students Against Destructive Decisions and Students Making A Change in our Community.

Dianna Wilton, the daughter of Patricia and Daniel Cardona of Paris. She was a four-year member of the Bourbon County Marching and Concert bands, Youth Salute and the BCHS Colonolette Dance Team. She holds a first-degree black belt in the martial arts of ninjutsu and participates in the Spanish Honor Society and the National Honor Society.

To be eligible for the Regents Scholarship, applicants must be admitted to MSU as an entering freshman, have an admissions index of 500 or more and have a minimum ACT composite of 20.

Applications and information on scholarships and grant programs at MSU are available from the Office of Admissions, MSU, Morehead, KY 40351-1689. The toll-free number is (800) 585-MSU1 (6781).

####

trt

News

University Communications

Pauline Young, Director

www.moreheadstate.edu

Morehead State University

UPO Box 1100

Morehead, KY 40351-1689

(606) 783-2030

June 24, 2002

FOR IMMEDIATE RELEASE

MOREHEAD, Ky.---Morehead State University has announced that three students from **Boyd County** are among those receiving a Regents Scholarship for the fall semester.

Ashley L. Adkins, the daughter of Nioka Preston of Ashland, is a graduate of Boyd County High School. A member of the Honor Roll Society, she was a nominee for HOBY Award and listed in the "Who's Who Among American High School Students." A YMCA lifeguard, she received a Community Service Award and a Merit Award for an art instruction school.

Brittany C. Greene, the daughter of Carol Greene of Ashland, is a graduate of Paul G. Blazer High School. She received a distinguished score on testing and participates in the National Honor Society and the French Honor Society. She was vice president of the French Club.

Lisa Dawn Hinkle, the daughter of Linda Ann and Charles Dale Conley of Catlettsburg, is a graduate of Boyd County High School. A Governor's Scholar, she was secretary of the senior class and selected as a Distinguished Leader of Boyd County. A teen court member, she participated in the Boyd County Branch of the Kentucky Youth Council on Volunteerism and Service, Y-Club school and was a Community Projects chairperson.

To be eligible for the Regents Scholarship, applicants must be admitted to MSU as an entering freshman, have an admissions index of 500 or more and have a minimum ACT composite of 20.

Applications and information on scholarships and grant programs at MSU are available from the Office of Admissions, MSU, Morehead, KY 40351-1689. The toll-free number is (800) 585-MSU1 (6781).

####

trt

News

University Communications

Pauline Young, Director

www.moreheadstate.edu

Morehead State University

UPO Box 1100

Morehead, KY 40351-1689

(606) 783-2030

June 24, 2002

FOR IMMEDIATE RELEASE

MOREHEAD, Ky.---Morehead State University has announced that Robin Renee Rath of **Brooksville** is among those students receiving a Regents Scholarship for the fall semester.

Rath, the daughter of John and Donna Rath, is a graduate of Bracken County High School where she ranked in the top 10 percent of her class. She graduated with a 4.0 grade point average and was a member of the National Beta Club.

To be eligible for the Regents Scholarship, applicants must be admitted to MSU as an entering freshman, have an admissions index of 500 or more and have a minimum ACT composite of 20.

Applications and information on scholarships and grant programs at MSU are available from the Office of Admissions, MSU, Morehead, KY 40351-1689. The toll-free number is (800) 585-MSU1 (6781).

####

trt

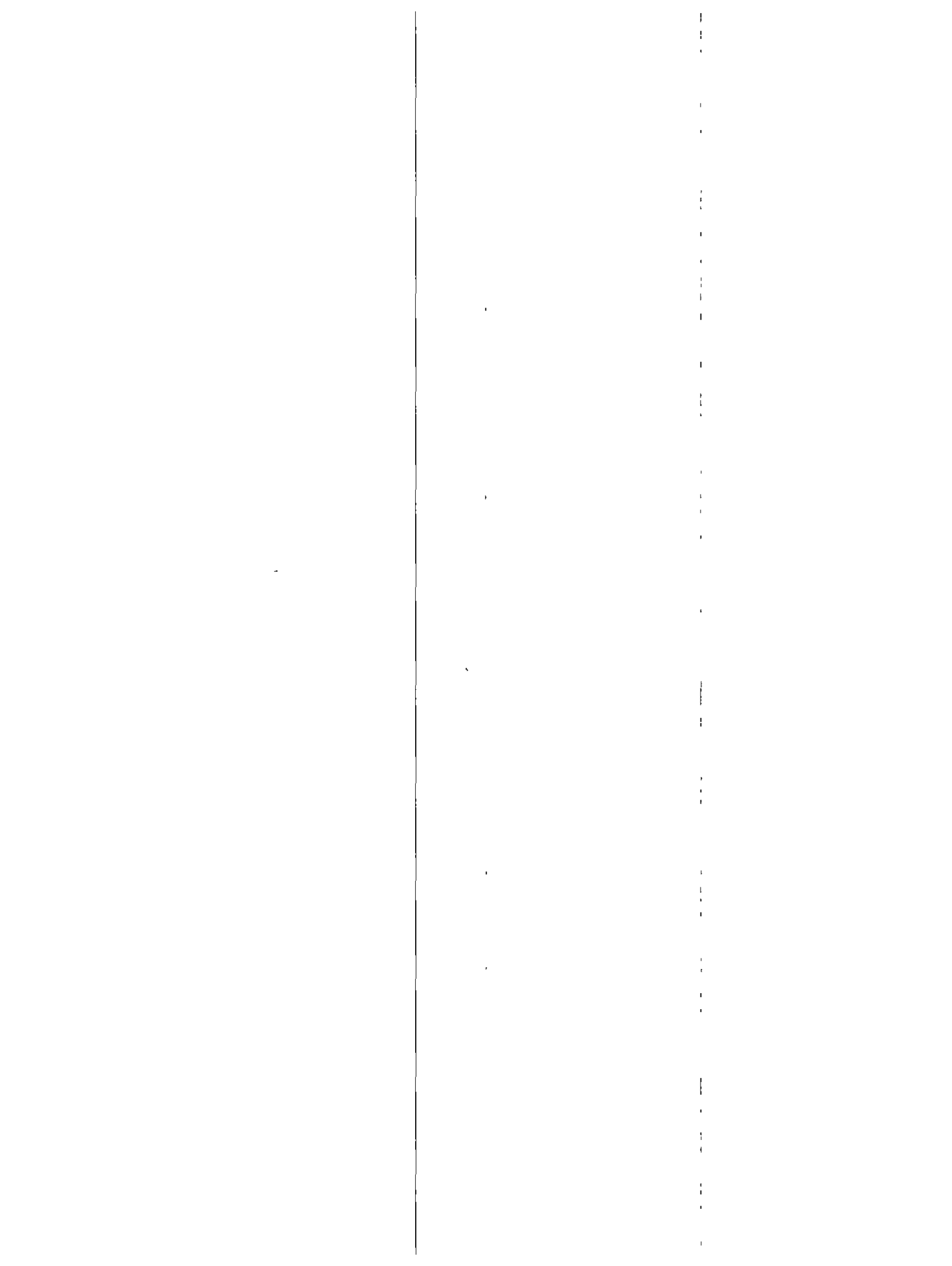

News

University Communications

Pauline Young, Director

www.moreheadstate.edu

Morehead State University

UPO Box 1100

Morehead, KY 40351-1689

(606) 783-2030

June 24, 2002

FOR IMMEDIATE RELEASE

MOREHEAD, Ky.---Morehead State University has announced that a student from **Carroll County** was among those receiving a Regents Scholarship for the fall semester.

Brittney Nicole Stevenson, the daughter of Lynda Jackson of Carrollton, is a graduate of Carroll County High School. She has received numerous awards including Lady Panther Award, CATS Banquet, and All A's Sports Academic Award. She participated on the varsity basketball team, varsity softball team, Pep Club, and Key club all for four years.

To be eligible for the Regents Scholarship, applicants must be admitted to MSU as an entering freshman, have an admissions index of 500 or more and have a minimum ACT composite of 20.

Applications and information on scholarships and grant programs at MSU are available from the Office of Admissions, MSU, Morehead, KY 40351-1689. The toll-free number is (800) 585-MSU1 (6781).

####

trt

News

University Communications

Pauline Young, Director

www.moreheadstate.edu

Morehead State University

UPO Box 1100

Morehead, KY 40351-1689

(606) 783-2030

June 24, 2002

FOR IMMEDIATE RELEASE

MOREHEAD, Ky.---Morehead State University has announced that four students from **Grayson** are among those receiving a Regents Scholarship for the fall semester.

The students, all graduates of East Carter High School, are:

Jill Baldwin, the daughter of Tim and Lisa Baldwin. She was a state winner in the FFA speaking contest and received a National Science Merit Award and named to Senior Salute. She also participated in the Project Merry Christmas, Adopt-a-Family and Christmas stockings for the nursing home.

James Cory Blevins, the son of James and Ursula Blevins.

Vonda Irene Gullett, the daughter of Greg and Debbie Gullett. Listed in "Who's Who Among American High School Students," she was vice president of HOSA (Health Occupations Students of America) and a member of the National Honor Roll and VICA (Vocational Industrial Clubs of America).

Adam Preston Kouns, the son of Perry and Donna Kouns.

To be eligible for the Regents Scholarship, applicants must be admitted to MSU as an entering freshman, have an admissions index of 500 or more and have a minimum ACT composite of 20.

Applications and information on scholarships and grant programs at MSU are available from the Office of Admissions, MSU, Morehead, KY 40351-1689. The toll-free number is (800) 585-MSU1 (6781).

####

trt

News

University Communications

Pauline Young, Director

www.moreheadstate.edu

Morehead State University

UPO Box 1100

Morehead, KY 40351-1689

(606) 783-2030

June 24, 2002

FOR IMMEDIATE RELEASE

MOREHEAD, Ky.---Morehead State University has announced that a student from **Elliott County** was among those receiving a Regents Scholarship for the fall semester.

Kara Nicole Flanery, the daughter of Tim Flanery and Kristen Flanery, both of Sandy Hook, is a graduate of Elliott County High School. She was a member of the Beta Club and listed in "Who's Who Among American High School Students."

To be eligible for the Regents Scholarship, applicants must be admitted to MSU as an entering freshman, have an admissions index of 500 or more and have a minimum ACT composite of 20.

Applications and information on scholarships and grant programs at MSU are available from the Office of Admissions, MSU, Morehead, KY 40351-1689. The toll-free number is (800) 585-MSU1 (6781).

####

trt

News

University Communications

Pauline Young, Director

www.moreheadstate.edu

Morehead State University

UPO Box 1100

Morehead, KY 40351-1689

(606) 783-2030

June 24, 2002

FOR IMMEDIATE RELEASE

MOREHEAD, Ky.---Morehead State University has announced that Travis E. Rodgers of **Lexington** is among those students receiving a Regents Scholarship for the fall semester.

Rodgers, the son of Jeff and Betty Rodgers, is a graduate of Bryan Station High School. A participant in the Governors Scholar Program, he placed 13 out of 253 students and received a weighted grade point average of 4.44. He was captain of the Golf Team, participated in the Spanish Immersion Program and was a member of the church youth group.

To be eligible for the Regents Scholarship, applicants must be admitted to MSU as an entering freshman, have an admissions index of 500 or more and have a minimum ACT composite of 20.

Applications and information on scholarships and grant programs at MSU are available from the Office of Admissions, MSU, Morehead, KY 40351-1689. The toll-free number is (800) 585-MSU1 (6781).

####

trt

News

University Communications

Pauline Young, Director

www.moreheadstate.edu

Morehead State University

UPO Box 1100

Morehead, KY 40351-1689

(606) 783-2030

June 24, 2002

FOR IMMEDIATE RELEASE

MOREHEAD, Ky.--Morehead State University has announced that three students from **Floyd County** are among those receiving a Regents Scholarship for the fall semester.

Stephanie LeeAnn Hall, the daughter of Zenith and Robin Hall of Bevinsville, is a graduate of South Floyd High School. An All-American Scholar, she was listed on the National Honor Roll and in "Who's Who Among American High School Students."

Reynold Alan Hall, the son of Regina Lynn Hall and Renny Hall, both of Prestonsburg, is a graduate of Prestonsburg High School. An All-American Scholar, he was selected an Outstanding Student of America and a Music Ambassador. A member of the National Honor Society, he was a volunteer at the nursing home.

Zachary F. Slone, the son of Ronnie and Tammey C. Slone of Prestonsburg, is a graduate of Prestonsburg High School. President of his junior and senior class, he was a member of the National Honor Society. He was an umpire for the Prestonsburg Little League, and a junior basketball referee and a junior volleyball assistant.

To be eligible for the Regents Scholarship, applicants must be admitted to MSU as an entering freshman, have an admissions index of 500 or more and have a minimum ACT composite of 20.

Applications and information on scholarships and grant programs at MSU are available from the Office of Admissions, MSU, Morehead, KY 40351-1689. The toll-free number is (800) 585-MSU1 (6781).

####

trt

News

University Communications

Pauline Young, Director

www.moreheadstate.edu

Morehead State University

UPO Box 1100

Morehead, KY 40351-1689

(606) 783-2030

June 24, 2002

FOR IMMEDIATE RELEASE

MOREHEAD, Ky.---Morehead State University has announced that Tracy Lynn Belcher of **Lancaster** is among those students receiving a Regents Scholarship for the fall semester.

Belcher, the daughter of Gary and Karen Belcher, is a graduate of Garrard County High School. Listed on the Honor Roll, she was active in Students Against Destructive Decisions, Science Club, Students Taking a New Direction and V.I.C.A. vocational club.

To be eligible for the Regents Scholarship, applicants must be admitted to MSU as an entering freshman, have an admissions index of 500 or more and have a minimum ACT composite of 20.

Applications and information on scholarships and grant programs at MSU are available from the Office of Admissions, MSU, Morehead, KY 40351-1689. The toll-free number is (800) 585-MSU1 (6781).

####

trt

News

University Communications

Pauline Young, Director

www.moreheadstate.edu

Morehead State University

UPO Box 1100

Morehead, KY 40351-1689

(606) 783-2030

June 24, 2002

FOR IMMEDIATE RELEASE

MOREHEAD, Ky.---Morehead State University has announced that Katie E. Hart of **Leitchfield** is among those students receiving a Regents Scholarship for the fall semester.

Hart, the daughter of Karen L. Hart, is a graduate of Grayson County High School. She participated in the National Honor Society and Beta Club and won awards for chemistry I, CP algebra I, and U.S. history.

To be eligible for the Regents Scholarship, applicants must be admitted to MSU as an entering freshman, have an admissions index of 500 or more and have a minimum ACT composite of 20.

Applications and information on scholarships and grant programs at MSU are available from the Office of Admissions, MSU, Morehead, KY 40351-1689. The toll-free number is (800) 585-MSU1 (6781).

####

trt

News

University Communications

Pauline Young, Director

www.moreheadstate.edu

Morehead State University

UPO Box 1100

Morehead, KY 40351-1689

(606) 783-2030

June 24, 2002

FOR IMMEDIATE RELEASE

MOREHEAD, Ky.---Morehead State University has announced that Tonia Stroud of **Clinton** is among those students receiving a Regents Scholarship for the fall semester.

Stroud, the daughter of Danny Stroud and Monica Featherstone, was an honor graduate of Hickman County High School. She was a member of American Elegance Miss Teen Mid-U.S., and served as secretary of Kentucky FBLA Region One. She was the editor of Falcon Focus, her school newspaper, and has been active as a teen leader of Postponing Sexual Involvement and Kentucky Purchase Area Leader of Support.

To be eligible for the Regents Scholarship, applicants must be admitted to MSU as an entering freshman, have an admissions index of 500 or more and have a minimum ACT composite of 20.

Applications and information on scholarships and grant programs at MSU are available from the Office of Admissions, MSU, Morehead, KY 40351-1689. The toll-free number is (800) 585-MSU1 (6781).

####

trt

News

University Communications

Pauline Young, Director

www.moreheadstate.edu

Morehead State University

UPO Box 1100

Morehead, KY 40351-1689

(606) 783-2030

June 24, 2002

FOR IMMEDIATE RELEASE

MOREHEAD, Ky.---Morehead State University has announced that two students from **Jefferson County** are among those receiving a Regents Scholarship for the fall semester.

Jason Brewer, the son of Brian and Carol Brewer of Louisville, is a graduate of Seneca High School. He was active in the National Honor Society, Beta Club and Seneca "S" Club Academic Team. He was a volunteer at the Louisville Science Center.

Dustin Miles, the son of Stephen and Cindy Miles of Louisville, is a graduate of Holy Cross High School. He was active in the National Honor Society, All-State Academic Baseball and All-State Academic Golf.

To be eligible for the Regents Scholarship, applicants must be admitted to MSU as an entering freshman, have an admissions index of 500 or more and have a minimum ACT composite of 20.

Applications and information on scholarships and grant programs at MSU are available from the Office of Admissions, MSU, Morehead, KY 40351-1689. The toll-free number is (800) 585-MSU1 (6781).

####

trt

News

University Communications

Pauline Young, Director

www.moreheadstate.edu

Morehead State University

UPO Box 1100

Morehead, KY 40351-1689

(606) 783-2030

June 24, 2002

FOR IMMEDIATE RELEASE

MOREHEAD, Ky.---Morehead State University has announced that two students from **Johnson County** are among those receiving a Regents Scholarship for the fall semester.

The students, all graduates of Johnson Central High School, are:

Sue McKenzie, the daughter of Margaret McKenzie of Keaton. She was listed "Who's Who Among American High School Students" for three years and received a Perfect Attendance Award. She was active in the Ecology Club and MSU's Upward Bound Program.

Daniel C. Prater, the son of Danny and Joan Prater of Staffordsville. Listed in "Who's Who Among American High School Students" and National Honor Roll, he received awards in history and government from the United States Achievement Academy. He also participated in Future Business Leaders of America and Students Against Destructive Decisions, and was a reporter for The Eagle Express, the school newspaper.

Marla Schafstall, the daughter of Timothy and Mona Schafstall of Oil Springs. An All-American Scholar, she is listed on the National Honor Roll and in "Who's Who Among American High School Students.

To be eligible for the Regents Scholarship, applicants must be admitted to MSU as an entering freshman, have an admissions index of 500 or more and have a minimum ACT composite of 20.

Applications and information on scholarships and grant programs at MSU are available from the Office of Admissions, MSU, Morehead, KY 40351-1689. The toll-free number is (800) 585-MSU1 (6781).

####

trt

News

University Communications

Pauline Young, Director

www.moreheadstate.edu

Morehead State University

UPO Box 1100

Morehead, KY 40351-1689

(606) 783-2030

June 24, 2002

FOR IMMEDIATE RELEASE

MOREHEAD, Ky.---Morehead State University has announced that two students from **East Bernstadt** are among those receiving a Regents Scholarship for the fall semester.

The students, graduates of North Laurel High School, are:

Kevin Michael Lawson, the son of Tom and Peggy Lawson. Listed on the Honor Roll and Principal's List, he was active in the in Beta Club. He is a member of the church youth group and Kentucky National Guard Troop as well as a Bible school helper/teacher.

Jason Lunsford, the son of George and ReGina Lunsford. An All-American Scholar, he was named an Outstanding Sophomore and listed in "Who's Who Among American High School Students." He participated in All Festival Choir, Future Business Leaders Of America where he served as president and was a volunteer at Laurel Heights Home for the Elderly.

To be eligible for the Regents Scholarship, applicants must be admitted to MSU as an entering freshman, have an admissions index of 500 or more and have a minimum ACT composite of 20.

Applications and information on scholarships and grant programs at MSU are available from the Office of Admissions, MSU, Morehead, KY 40351-1689. The toll-free number is (800) 585-MSU1 (6781).

####

trt

News

University Communications

Pauline Young, Director

www.moreheadstate.edu

Morehead State University

UPO Box 1100

Morehead, KY 40351-1689

(606) 783-2030

June 24, 2002

FOR IMMEDIATE RELEASE

MOREHEAD, Ky.---Morehead State University has announced that Amanda Cook of **Beattyville** is among those students receiving a Regents Scholarship for the fall semester.

Cook, the daughter of John and Anna Cook, is a graduate of Lee County High School. She was a member of the National Honor Society and Beta Club.

To be eligible for the Regents Scholarship, applicants must be admitted to MSU as an entering freshman, have an admissions index of 500 or more and have a minimum ACT composite of 20.

Applications and information on scholarships and grant programs at MSU are available from the Office of Admissions, MSU, Morehead, KY 40351-1689. The toll-free number is (800) 585-MSU1 (6781).

####

trt

News

University Communications

Pauline Young, Director

www.moreheadstate.edu

Morehead State University

UPO Box 1100

Morehead, KY 40351-1689

(606) 783-2030

June 24, 2002

FOR IMMEDIATE RELEASE

MOREHEAD, Ky.---Morehead State University has announced that Sarah Grace Combs of **Premium** is among those students receiving a Regents Scholarship for the fall semester.

Combs, the daughter of Jack and Carol Combs, is a graduate of Whitesburg High School. Ranked in the top 10 percent of her class with a grade point average of 3.86, she was a Hugh O'Brian Leadership Ambassador and was listed in "Who's Who Among American High School Students."

To be eligible for the Regents Scholarship, applicants must be admitted to MSU as an entering freshman, have an admissions index of 500 or more and have a minimum ACT composite of 20.

Applications and information on scholarships and grant programs at MSU are available from the Office of Admissions, MSU, Morehead, KY 40351-1689. The toll-free number is (800) 585-MSU1 (6781).

####

trt

News

University Communications

Pauline Young, Director

www.moreheadstate.edu

Morehead State University

UPO Box 1100

Morehead, KY 40351-1689

(606) 783-2030

June 24, 2002

FOR IMMEDIATE RELEASE

MOREHEAD, Ky.---Morehead State University has announced that two students from **Lewis County** are among those receiving a Regents Scholarship for the fall semester.

The students, both graduates of Lewis County High School, are:

Julie Howe, the daughter of Wayne and Christie Howe of Vanceburg. Listed in "Who's Who Among American High School Students," she was secretary of the Beta Club and FBLA. She participates in Orangeburg United Methodist Youth Group.

Aaron Kegley, the son of Bradley and Sharon Kegley of Tollesboro. He received the Branche Rickey Sportsmanship Award, named Academic All-State Golf, and was a Wendy's High School Heisman Award nominee. He was a volunteer for Peewee Basketball at elementary schools and captain of the LCHS basketball team.

To be eligible for the Regents Scholarship, applicants must be admitted to MSU as an entering freshman, have an admissions index of 500 or more and have a minimum ACT composite of 20.

Applications and information on scholarships and grant programs at MSU are available from the Office of Admissions, MSU, Morehead, KY 40351-1689. The toll-free number is (800) 585-MSU1 (6781).

####

trt

News

University Communications

Pauline Young, Director

www.moreheadstate.edu

Morehead State University

UPO Box 1100

Morehead, KY 40351-1689

(606) 783-2030

June 24, 2002

FOR IMMEDIATE RELEASE

MOREHEAD, Ky.---Morehead State University has announced that Lauren Dickerson of **Hustonville** is among those students receiving a Regents Scholarship for the fall semester.

Dickerson, the daughter of David and Marti Dickerson, is a graduate of Lincoln County High School. She was active in the National Honor Society, Beta Club and Academic Team. She participated in food drives for a local food bank, visited the local nursing home and was a volunteer at a local service agency.

To be eligible for the Regents Scholarship, applicants must be admitted to MSU as an entering freshman, have an admissions index of 500 or more and have a minimum ACT composite of 20.

Applications and information on scholarships and grant programs at MSU are available from the Office of Admissions, MSU, Morehead, KY 40351-1689. The toll-free number is (800) 585-MSU1 (6781).

####

trt

News

University Communications

Pauline Young, Director

www.moreheadstate.edu

Morehead State University

UPO Box 1100

Morehead, KY 40351-1689

(606) 783-2030

June 24, 2002

FOR IMMEDIATE RELEASE

MOREHEAD, Ky.---Morehead State University has announced that Regina M. Poe of **Salyersville** is among those students receiving a Regents Scholarship for the fall semester.

Poe, the daughter of Bill and Christene Poe, is a graduate of Magoffin County High School. She participated in the Science Club, Mu Alpha Theta math club and MSU's Upward Bound Program.

To be eligible for the Regents Scholarship, applicants must be admitted to MSU as an entering freshman, have an admissions index of 500 or more and have a minimum ACT composite of 20.

Applications and information on scholarships and grant programs at MSU are available from the Office of Admissions, MSU, Morehead, KY 40351-1689. The toll-free number is (800) 585-MSU1 (6781).

####

trt

News

University Communications

Pauline Young, Director

www.moreheadstate.edu

Morehead State University

UPO Box 1100

Morehead, KY 40351-1689

(606) 783-2030

June 24, 2002

FOR IMMEDIATE RELEASE

MOREHEAD, Ky.---Morehead State University has announced that Amy Danielle Brashears of **Mariba** is among those students receiving a Regents Scholarship for the fall semester.

Brashears, the daughter of Kenneth and Bonnie Brashears, is a graduate of Menifee County High School. She was treasurer of SADD and participated in Beta Club and the 4-H State Forestry Team. She is a member of Bethel Baptist Youth Group and was named camper of the week at church camp 2000.

To be eligible for the Regents Scholarship, applicants must be admitted to MSU as an entering freshman, have an admissions index of 500 or more and have a minimum ACT composite of 20.

Applications and information on scholarships and grant programs at MSU are available from the Office of Admissions, MSU, Morehead, KY 40351-1689. The toll-free number is (800) 585-MSU1 (6781).

####

trt

News

University Communications

Pauline Young, Director

www.moreheadstate.edu

Morehead State University

UPO Box 1100

Morehead, KY 40351-1689

(606) 783-2030

June 24, 2002

FOR IMMEDIATE RELEASE

MOREHEAD, Ky.---Morehead State University has announced that Heather Horn of **Inez** is among those students receiving a Regents Scholarship for the fall semester.

Horn, the daughter of Trent Horn of Inez and Lois Montgomery of Campbellsville, is a graduate of Sheldon Clark High School. Listed in "Who's Who Among American High School Students" and the National Honor Roll, she was a member of Future Business Leaders of America. She also attends church, volunteers at the local nursing home and assists in community service projects such as compiling food baskets.

To be eligible for the Regents Scholarship, applicants must be admitted to MSU as an entering freshman, have an admissions index of 500 or more and have a minimum ACT composite of 20.

Applications and information on scholarships and grant programs at MSU are available from the Office of Admissions, MSU, Morehead, KY 40351-1689. The toll-free number is (800) 585-MSU1 (6781).

####

trt

News

University Communications

Pauline Young, Director

www.moreheadstate.edu

Morehead State University

UPO Box 1100

Morehead, KY 40351-1689

(606) 783-2030

June 24, 2002

FOR IMMEDIATE RELEASE

MOREHEAD, Ky.---Morehead State University has announced that four students from **Montgomery County** are among those receiving a Regents Scholarship for the fall semester.

The students, all graduates of Montgomery County High School, are:

Courtney Chandler, the daughter of Cramer and Carol Chandler of Mt. Sterling. She was president of the FBLA chapter and a member of Beta Club and the National Honor Society.

Tamera Lea Crosby, the daughter of Denise Crosby of Mt. Sterling. She received a proficient rating on her CATS testing in science and math and was awarded Academic Most Honorable Mention. She has been a basketball team member and participated in Boo Around Town and storybook reading at Mapleton Elementary School.

Kasey Elizabeth Donaldson, the daughter of Sandra Fields of Mt. Sterling. She was a member of the National Honor Society, vice president of the Beta Club, and named Gateway Junior Miss Scholastic Runner-Up.

Christopher C. Turley, the son of Cris and Ellen Turley of Mt. Sterling. He received a Triple Distinguished Award on the CATS Test, was named technology student of the month two times and is a member of the National Honor Society. He also participates in the choir at Gateway Church of God.

To be eligible for the Regents Scholarship, applicants must be admitted to MSU as an entering freshman, have an admissions index of 500 or more and have a minimum ACT composite of 20.

Applications and information on scholarships and grant programs at MSU are available from the Office of Admissions, MSU, Morehead, KY 40351-1689. The toll-free number is (800) 585-MSU1 (6781).

####

trt

News

University Communications

Pauline Young, Director

www.moreheadstate.edu

Morehead State University

UPO Box 1100

Morehead, KY 40351-1689

(606) 783-2030

June 24, 2002

FOR IMMEDIATE RELEASE

MOREHEAD, Ky.---Morehead State University has announced that Rebekah Mary Peyton of **West Liberty** is among those students receiving a Regents Scholarship for the fall semester.

Peyton, the daughter of Glenn and Sharon Peyton, is a graduate of Morgan County High School. She maintained Honor Roll status throughout high school and was awarded the Biology Award during her sophomore year.

To be eligible for the Regents Scholarship, applicants must be admitted to MSU as an entering freshman, have an admissions index of 500 or more and have a minimum ACT composite of 20.

Applications and information on scholarships and grant programs at MSU are available from the Office of Admissions, MSU, Morehead, KY 40351-1689. The toll-free number is (800) 585-MSU1 (6781).

####

trt

News

University Communications

Pauline Young, Director

www.moreheadstate.edu

Morehead State University

UPO Box 1100

Morehead, KY 40351-1689

(606) 783-2030

June 24, 2002

FOR IMMEDIATE RELEASE

MOREHEAD, Ky.---Morehead State University has announced that Victoria Ashley Fannin of **Crestwood** is among those students receiving a Regents Scholarship for the fall semester.

Fannin, the daughter of Larry and Betty Fannin, is a graduate of Oldham County High School. She received Academic Achievement Awards in Latin and U.S. History and participated in Band and Color Guard.

To be eligible for the Regents Scholarship, applicants must be admitted to MSU as an entering freshman, have an admissions index of 500 or more and have a minimum ACT composite of 20.

Applications and information on scholarships and grant programs at MSU are available from the Office of Admissions, MSU, Morehead, KY 40351-1689. The toll-free number is (800) 585-MSU1 (6781).

####

trt

News

University Communications

Pauline Young, Director

www.moreheadstate.edu

Morehead State University

UPO Box 1100

Morehead, KY 40351-1689

(606) 783-2030

June 24, 2002

FOR IMMEDIATE RELEASE

MOREHEAD, Ky.---Morehead State University has announced that Brittany Lynn Craig of **Owenton** is among those students receiving a Regents Scholarship for the fall semester.

Craig, the daughter of Rhonda Sisson, is a graduate of Owen County High School. Listed in "Who's Who Among American High School Students," she was a member of Junior National Honor Society, National Honor Society and Beta Club. She has been president of the Carroll County chapter of HOSA (Health Occupations Students of America), participated in mission trips with Monterey Baptist Church and was a youth representative on the church's transition team.

To be eligible for the Regents Scholarship, applicants must be admitted to MSU as an entering freshman, have an admissions index of 500 or more and have a minimum ACT composite of 20.

Applications and information on scholarships and grant programs at MSU are available from the Office of Admissions, MSU, Morehead, KY 40351-1689. The toll-free number is (800) 585-MSU1 (6781).

####

trt

News

University Communications

Pauline Young, Director

www.moreheadstate.edu

Morehead State University

UPO Box 1100

Morehead, KY 40351-1689

(606) 783-2030

June 24, 2002

FOR IMMEDIATE RELEASE

MOREHEAD, Ky.---Morehead State University has announced that Heather Combs of **Hazard** is among those students receiving a Regents Scholarship for the fall semester.

Combs, the daughter of Peggy and Alex Combs, is a graduate of Cordia High School where she was salutatorian of her senior class. Listed in "Who's Who Among American High School Students," she was a WYMT Student Achiever and named an All-American Scholar.

To be eligible for the Regents Scholarship, applicants must be admitted to MSU as an entering freshman, have an admissions index of 500 or more and have a minimum ACT composite of 20.

Applications and information on scholarships and grant programs at MSU are available from the Office of Admissions, MSU, Morehead, KY 40351-1689. The toll-free number is (800) 585-MSU1 (6781).

####

trt

News

University Communications

Pauline Young, Director

www.moreheadstate.edu

Morehead State University

UPO Box 1100

Morehead, KY 40351-1689

(606) 783-2030

June 24, 2002

FOR IMMEDIATE RELEASE

MOREHEAD, Ky.---Morehead State University has announced that Justin R. Yelton of **Falmouth** is among those students receiving a Regents Scholarship for the fall semester.

Yelton, the son of Randy and Ronda Yelton of Falmouth, is a graduate of Pendleton County High School where he graduated with a 3.8 grade point average. He was listed on the A honor roll and received the National English Merit Award. He was co-captain of the baseball team and participated in the youth group at Cemetery Chapel Church of Christ.

To be eligible for the Regents Scholarship, applicants must be admitted to MSU as an entering freshman, have an admissions index of 500 or more and have a minimum ACT composite of 20.

Applications and information on scholarships and grant programs at MSU are available from the Office of Admissions, MSU, Morehead, KY 40351-1689. The toll-free number is (800) 585-MSU1 (6781).

####

trt

News

University Communications

Pauline Young, Director

www.moreheadstate.edu

Morehead State University

UPO Box 1100

Morehead, KY 40351-1689

(606) 783-2030

June 24, 2002

FOR IMMEDIATE RELEASE

MOREHEAD, Ky.---Morehead State University has announced that four students from **Pike County** are among those receiving a Regents Scholarship for the fall semester.

Summer Fawn Copley, the daughter of Roger and Sharon Copley of Elkhorn City, is a graduate of Pike County Central High School. Listed in "Who's Who Among American High School Students" and on the National Honor Roll, she won fifth place in poetry at the KESDA State Drama Tournament. She was a member of Jenny Wiley Theater for three years and a dancer in the Pikeville College Dance Program for 15 years.

Sylvia Hatfield, the daughter of Sherman and Lola Hatfield of Elkhorn City, is a graduate of Elkhorn City High School. She was active on the Academic Team and participated in S.O.L.D.I.E.R./SOCK and Back-to-School Bash.

Brandi Lynn Maynard, the daughter of James and Joyce Maynard of Turkey Creek, is a graduate of Belfry High School. Listed in "Who's Who Among American High School Students" and BHS Academic Hall of Fame, she was a member of the Junior Honor Society, HOSA, FCA and the Williamson Area Church of Christ.

Kerbi S. Varney, the daughter of Leroy Bobbie Varney of Huddy, is a graduate of Belfry High School. Listed in "Who's Who Among American High School Students," she was a Homecoming attendant and a National Cheerleader Association honoree. She was a KAPOS cheerleading judge for the 15th region and a youth group volunteer at McAndrews Church of Christ.

To be eligible for the Regents Scholarship, applicants must be admitted to MSU as an entering freshman, have an admissions index of 500 or more and have a minimum ACT composite of 20.

Applications and information on scholarships and grant programs at MSU are available from the Office of Admissions, MSU, Morehead, KY 40351-1689. The toll-free number is (800) 585-MSU1 (6781).

####

trt

News

University Communications

Pauline Young, Director

www.moreheadstate.edu

Morehead State University

UPO Box 1100

Morehead, KY 40351-1689

(606) 783-2030

June 24, 2002

FOR IMMEDIATE RELEASE

MOREHEAD, Ky.---Morehead State University has announced that Johnathan Jackson Noe of **Crab Orchard** is among those students receiving a Regents Scholarship for the fall semester.

Noe, the son of Johnny and Debbie Mobley, is a graduate of Rockcastle County High School. Active in the National Honor Society for two years, he participated in JROTC as an executive officer and a JROTC Rifle Team state champion.

To be eligible for the Regents Scholarship, applicants must be admitted to MSU as an entering freshman, have an admissions index of 500 or more and have a minimum ACT composite of 20.

Applications and information on scholarships and grant programs at MSU are available from the Office of Admissions, MSU, Morehead, KY 40351-1689. The toll-free number is (800) 585-MSU1 (6781).

####

trt

News

University Communications

Pauline Young, Director

www.moreheadstate.edu

Morehead State University

UPO Box 1100

Morehead, KY 40351-1689

(606) 783-2030

June 24, 2002

FOR IMMEDIATE RELEASE

MOREHEAD, Ky.---Morehead State University has announced that Casey A. Wade of **Jamestown** is among those students receiving a Regents Scholarship for the fall semester.

Wade, the son Of Terry and Beckie Wade, is a graduate of Russell County High School. Active in the National Honor Society for two years, Student Leadership member, Wendy's High School Heisman nominee and has been on the Principal's list for four years. He has distributed food to the needy and participates in mentoring.

To be eligible for the Regents Scholarship, applicants must be admitted to MSU as an entering freshman, have an admissions index of 500 or more and have a minimum ACT composite of 20.

Applications and information on scholarships and grant programs at MSU are available from the Office of Admissions, MSU, Morehead, KY 40351-1689. The toll-free number is (800) 585-MSU1 (6781).

####

trt

News

University Communications

Pauline Young, Director

www.moreheadstate.edu

Morehead State University

UPO Box 1100

Morehead, KY 40351-1689

(606) 783-2030

June 24, 2002

FOR IMMEDIATE RELEASE

MOREHEAD, Ky.---Morehead State University has announced that two **Shelby County** students are among those receiving a Regents Scholarship for the fall semester.

Jonathan Mayo, the son of Derek and Jodi Mayo, is a graduate of Shelby County High School. He earned an Honorable Mention in Athletic All-State for Athletes and an Academic Award for swimming and French. His activities include Adopt-A-Child, Special Olympics and Young Americans Helping Others Show.

Sarah Gail Mudd, the daughter of Joe and Debbie Mudd of Shelbyville, is a graduate of Sacred Heart Academy. She was treasurer of the Tri-M Honor Society and listed in "Who's Who Among American High School Students" and on the Honor Roll. She is a Jewish Hospital Teen Volunteer, Interact Club president and a peer leader.

To be eligible for the Regents Scholarship, applicants must be admitted to MSU as an entering freshman, have an admissions index of 500 or more and have a minimum ACT composite of 20.

Applications and information on scholarships and grant programs at MSU are available from the Office of Admissions, MSU, Morehead, KY 40351-1689. The toll-free number is (800) 585-MSU1 (6781).

####

trt

News

University Communications

Pauline Young, Director

www.moreheadstate.edu

Morehead State University

UPO Box 1100

Morehead, KY 40351-1689

(606) 783-2030

June 24, 2002

FOR IMMEDIATE RELEASE

MOREHEAD, Ky.---Morehead State University has announced that a **Spencer County** student is among those receiving a Regents Scholarship for the fall semester.

Melanie Cox, the daughter of Joe and Denise Cox, is a graduate of Spencer County High School. She was a member of the National Honor Roll and the National Honor Society. She participated as a co-leader for the Girl Scouts, a basketball coach for Spencer County Middle School International League and a softball assistant coach for Spencer County Youth Baseball Association.

To be eligible for the Regents Scholarship, applicants must be admitted to MSU as an entering freshman, have an admissions index of 500 or more and have a minimum ACT composite of 20.

Applications and information on scholarships and grant programs at MSU are available from the Office of Admissions, MSU, Morehead, KY 40351-1689. The toll-free number is (800) 585-MSU1 (6781).

####

trt

News

University Communications

Pauline Young, Director

www.moreheadstate.edu

Morehead State University

UPO Box 1100

Morehead, KY 40351-1689

(606) 783-2030

June 24, 2002

FOR IMMEDIATE RELEASE

MOREHEAD, Ky.---Morehead State University has announced that a **Trigg County** student is among those receiving a Regents Scholarship for the fall semester.

Miranda Kay Birdsong, the daughter of James and Kay Rogers of Cadiz, is a graduate of Trigg County High School. She is a member of the Speech Team, Beta Club and the Academic Team. She participates in the TFFC Club, SADD and the Delmont Baptist Church where she was a youth leader.

To be eligible for the Regents Scholarship, applicants must be admitted to MSU as an entering freshman, have an admissions index of 500 or more and have a minimum ACT composite of 20.

Applications and information on scholarships and grant programs at MSU are available from the Office of Admissions, MSU, Morehead, KY 40351-1689. The toll-free number is (800) 585-MSU1 (6781).

####

trt

News

University Communications

Pauline Young, Director

www.moreheadstate.edu

Morehead State University

UPO Box 1100

Morehead, KY 40351-1689

(606) 783-2030

June 25, 2002

FOR IMMEDIATE RELEASE

MOREHEAD, Ky.---The membership of Morehead State University's Board of Regents is complete at 11 with the addition of Virginia Gaines Fox of Frankfort, executive director and CEO of Kentucky Educational Television, as its newest member.

Fox was appointed by Gov. Paul Patton to serve the remaining two years of the unexpired term of Madge Walters Baird who resigned when she moved out of state. The governor also reappointed Helen Pennington of West Liberty, principal of Morgan County Middle School, to another six-year term.

A pioneer in public broadcasting, Fox began working at KET as director of education in 1971. She moved up through the administrative ranks to deputy executive director in 1975, a post she held until 1980 when she was named president and chief executive officer of the Southern Educational Communications Association (SECA) in Columbia, S.C. The Campbellsville native returned to KET in 1989 as KET Foundation executive vice president and KET Endowment president. She was named to her current post in 1991.

Fox has been active in many civic, professional and educational organizations at the state, regional and national levels where she has served as consultant, adviser and volunteer. She has received numerous awards including an honorary doctorate from MSU where she was named the Appalachian Woman of the Year Award in 1995.

She graduated with honors from Morehead State University in 1961 with a bachelor's degree in elementary education, then earned a master's degree in library science from the University of Kentucky in 1969.

Pennington initially was appointed to MSU's Board of Regents in 1991. She is a former employee of the Kentucky Department of Education and has initiated several and innovative programs at the middle school, including the Education Expo-Academic Olympics. She also has served as a teacher in the local schools and held various administrative posts.

####

News

University Communications

Pauline Young, Director

www.moreheadstate.edu

Morehead State University

UPO Box 1100

Morehead, KY 40351-1689

(606) 783-2030

June 25, 2002

FOR IMMEDIATE RELEASE

MOREHEAD, Ky.---Larry Gene Caudill, assistant director of Morehead State University's Office of Physical Plant, will become the new director of that unit on July 1.

As director, he will be responsible for more than 150 University staff members who maintain campus facilities and grounds, operate heating and water systems, oversee the motor pool, coordinate recycling and energy conservation programs, and provide custodial services and support functions.

"Gene has proven his management skills during the nearly 17 years with the Office of Physical Plant," said Porter Dailey, vice president for administration and fiscal services. "We are fortunate to have someone with his abilities and knowledge of the University to lead this diverse and important function."

Caudill holds the distinction of being the first MSU staff member elected by his peers to serve as staff representative on the Board of Regents. Now serving his third term in that role, he was first elected in 1994 after the Kentucky General Assembly enacted legislation to provide for a staff representative to each of the state's eight universities.

A Rowan County native, Caudill earned his Bachelor of Arts and Master of Higher Education degrees from MSU and later completed a three-year course at the University of Kentucky's College Business Management Institute. Employed by MSU since 1970, he has held positions as cashier, accounting clerk and senior accountant in the business office, before transferring to the physical plant.

He succeeds Joe Planck, physical plant director since 1985, who is retiring after 33 years of service to the University. "Joe provided excellent leadership while director and the University is very appreciative of his dedication and loyalty," Dailey said.

Caudill, a 1996 recipient of MSU's Distinguished Staff Service Award, is a founding member of the University's Staff Congress, where he has served as a representative since 1995.

Active in the Association of Physical Plant Administrators of Universities and Colleges, Professional Grounds Management Society and the Kentucky Turfgrass Council, he is a past president of the Morehead State Federal Credit Union and a former co-president of the MSU Family Association. He also is current co-chair of the University's Campus Giving Campaign. Caudill has been involved in the community as a coach for youth baseball, football and soccer, as well as a volunteer in various festivals and charity events.

He and his wife, Carolyn Sue, are the parents of three children, all graduates of MSU.

Additional information is available from Caudill at (606) 783-5264.

#####

dlb

MSU is an affirmative action, equal opportunity educational institution.

News

University Communications

Pauline Young, Director

www.moreheadstate.edu

Morehead State University

UPO Box 1100

Morehead, KY 40351-1689

(606) 783-2030

June 25, 2002

FOR IMMEDIATE RELEASE

MOREHEAD, Ky.---Dr. Michelle Kunz, associate professor of marketing at Morehead State University, recently attended the Master Teacher Program at Georgia State University in Atlanta. The annual four-day seminar, conducted for select business professors across the country, focuses on improving university-level teaching through new methods of organizing material and helping students learn.

"Their personal teaching styles were creative, dynamic, and really engaged students," said Dr. Kunz. "I learned many new ideas and techniques, such as how to improve my teaching style and student evaluations."

She hopes to share her new techniques with colleagues during an upcoming College of Business faculty development session.

Dr. Kunz was chosen for the program by winning the Dean's Citation for Excellence in Teaching at last year's MSU College of Business Honors Banquet.

####

News

University Communications

Pauline Young, Director

www.moreheadstate.edu

Morehead State University

UPO Box 1100

Morehead, KY 40351-1689

(606) 783-2030

June 25, 2002

FOR IMMEDIATE RELEASE

MOREHEAD, Ky.---The Morehead State University Retirees Association is sponsoring an outing to see a Legends baseball game in Lexington, Aug. 1.

The cost, \$14 per person, includes transportation and ticket. The deadline for reservations is **Monday, July 15**.

The group will depart from the President's Home at 4:30 p.m. and return after the game. Participants may purchase dinner at the ballpark. The Legends will take on Greensboro, N.C., in a game that starts at 7:05 p.m.

Reservations may be made by calling Palmer Development House at 783-2741.

Checks, made payable to the MSU Foundation and earmarked for the Legends game, may be mailed to MSU Retirees Association, Palmer Development House, Morehead State University, Morehead, KY 40351.

Another trip, to Bardstown for lunch on My Old Kentucky Home dinner train, is slated for Saturday, Sept. 7. The cost is \$57.00 for the 35 mile train ride. Details are forthcoming.

####



Knipp named Appalachian Treasure; variety of activities going on now at Appalachian Celebration



MSU President Ronald G. Eaglin, standing, presents Sandy Knipp with a rocking chair, symbolic of the Appalachian Treasure Award.

Accolades to an educator, musician and performer was the focus of the evening when Sandy Knipp of Morehead was presented the 2002 Appalachian Treasure Award at Morehead State University.

The award is given annually in recognition of those who are dedicated to promoting and preserving the cultural heritage of Appalachia. The tangible symbol of the award is a handmade rocker.

Knipp has devoted his life to playing and promoting traditional music. Program host of "Bluegrass Diversion" on WMKY Radio, he is the education coordinator at MSU's Kentucky Center for Traditional Music.

The evening ceremony included a variety of activities and performances. Sen. Walter Blevins, D-West Liberty, presented the honoree with a Senate Commendation.

The mountain heritage, traditions and culture of the region is being highlighted during Morehead State University's annual Appalachian Celebration, going on now through Saturday, June 29.

This year's theme is "Art and Soul," and features a variety of events including children's activities, a book signing, noon and evening concerts, a photography exhibit, workshops and a variety of classes are on tap for the weeklong event which will close with an Arts & Crafts Market and Antique Show.

Appalachian Celebration events:

Appalachian Arts and Crafts Market and Antique Show
June 29

Bee Farming Workshop



To a contact earlier this year, Len M. Bueck

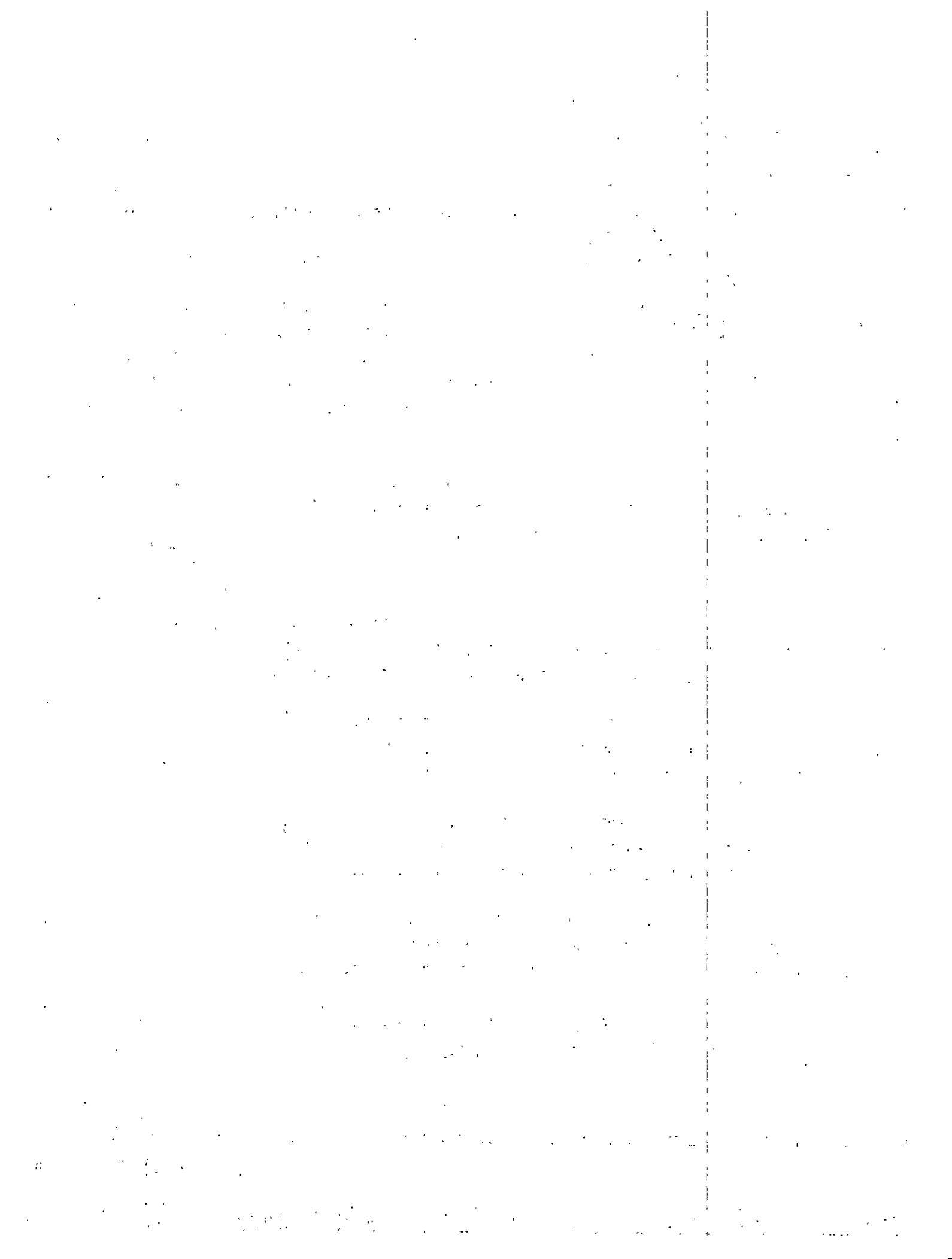

Chaffin Literary Award presentation and booksigning

Children's Activities

Concerts (M-F, noon, Laughlin Health Building lawn)

Doll Making Class

Fiddle/Banjo Class

Herbal Medicine Workshop

Organic Farming and Aromatherapy classes

Photography Exhibit: Eastern Kentucky Eyes, works by Ann Olson

Wood Carving and Broom Making Workshops

MSU's **Kentucky Folk Art Center (KFAC)** and **Kentucky Center for Traditional Music (KCTM)** sponsor the celebration in cooperation with the **Morehead Tourism Commission**. Additional information is available by calling KFAC at (606) 783-2204. A complete listing of the activities may be viewed online at www.appalachiancelebration.org.

[[University Communications](#) | [More News](#) | [MSU Home](#)]



©2002 Morehead State University (TM)
MSU is an affirmative action, equal opportunity educational institution.

Media Advisory

University Communications

Pauline Young, Director

www.moreheadstate.edu

Morehead State University

UPO Box 1100

Morehead, KY 40351-1689

(606) 783-2030

EVENT: Board of Regents Work Session

DATE: Friday, June 28, 2002

SITE: Marriott's Griffin Gate Resort in Lexington

The Board of Regents will gather informally to discuss matters of the university including the recent presidential review. This is a work session and no votes will be taken and no decisions will be made.

If a quorum of the members is present, this could constitute a called meeting of the board.

Media representatives wishing to attend the session are asked to call the Office of University Communications at (606) 783-2030 by noon Thursday, June 27.

####

6-25-02py

News

University Communications

Pauline Young, Director

www.moreheadstate.edu

Morehead State University

UPO Box 1100

Morehead, KY 40351-1689

(606) 783-2030

June 26, 2002

FOR IMMEDIATE RELEASE

MOREHEAD, Ky.---Morehead State University will be closed Thursday, July 4, in observance of the Independence Day holiday.

There will be no classes or office hours. Classes and regular office hours will resume at 8 a.m. Friday, July 5.

####

sas

News

University Communications

Pauline Young, Director

www.moreheadstate.edu

Morehead State University

UPO Box 1100

Morehead, KY 40351-1689

(606) 783-2030

June 27, 2002

FOR IMMEDIATE RELEASE

MOREHEAD, Ky.---Morehead State University has announced that Johnathan Jackson Noe of **Crab Orchard** is among those receiving a Regents Scholarship for the fall semester.

Noe, the son of Johnny and Debbie Mobley, is a graduate of Rockcastle County High School. Recipient of the JROTC Award, he was a member of the Rifle Team and National Honor Society.

To be eligible for the Regents Scholarship, applicants must be admitted to MSU as an entering freshman, have an admissions index of 500 or more and have a minimum ACT composite of 20.

Applications and information on scholarships and grant programs at MSU are available from the Office of Admissions, MSU, Morehead, KY 40351-1689. The toll-free number is (800) 585-MSU1 (6781).

####

trt

News

University Communications

Pauline Young, Director

www.moreheadstate.edu

Morehead State University

UPO Box 1100

Morehead, KY 40351-1689

(606) 783-2030

June 27, 2002

FOR IMMEDIATE RELEASE

MOREHEAD, Ky.---Morehead State University has announced that Angel Nicole Corbitt of **Pikeville** is among those receiving a Regents Scholarship for the fall semester.

Corbitt, the daughter of James Corbitt, is a graduate of Pike County Central High School. She was a member of the writing team, Gifted and Talented program and the National Honor Roll.

To be eligible for the Regents Scholarship, applicants must be admitted to MSU as an entering freshman, have an admissions index of 500 or more and have a minimum ACT composite of 20.

Applications and information on scholarships and grant programs at MSU are available from the Office of Admissions, MSU, Morehead, KY 40351-1689. The toll-free number is (800) 585-MSU1 (6781).

####

trt

News

University Communications

Pauline Young, Director

www.moreheadstate.edu

Morehead State University

UPO Box 1100

Morehead, KY 40351-1689

(606) 783-2030

June 27, 2002

FOR IMMEDIATE RELEASE

MOREHEAD, Ky.---Morehead State University has announced that Amanda Jo Thompson of **Mays Lick** is among those receiving a Regents Scholarship for the fall semester.

Thompson, the daughter of Anita Cropper, is a graduate of Mason County High School. She participated in the National Honor Society and Beta Club, was a 4-H Camp volunteer counselor and a member of the Shannon United Methodist Church. An honors graduate, she was a Governors Scholar nominee and a student government representative.

To be eligible for the Regents Scholarship, applicants must be admitted to MSU as an entering freshman, have an admissions index of 500 or more and have a minimum ACT composite of 20.

Applications and information on scholarships and grant programs at MSU are available from the Office of Admissions, MSU, Morehead, KY 40351-1689. The toll-free number is (800) 585-MSU1 (6781).

####

trt

News

University Communications

Pauline Young, Director

www.moreheadstate.edu

Morehead State University

UPO Box 1100

Morehead, KY 40351-1689

(606) 783-2030

June 27, 2002

FOR IMMEDIATE RELEASE

MOREHEAD, Ky.---Morehead State University has announced that James A. Evans of **Lovely** is among those receiving a Regents Scholarship for the fall semester.

Evans, the son of James Evans, is a graduate of Sheldon Clark High School. He participated in the Senior Mentor Program and the Peer Tutor program. He was listed on the Honor Roll and in "Who's Who Among American High School Students."

To be eligible for the Regents Scholarship, applicants must be admitted to MSU as an entering freshman, have an admissions index of 500 or more and have a minimum ACT composite of 20.

Applications and information on scholarships and grant programs at MSU are available from the Office of Admissions, MSU, Morehead, KY 40351-1689. The toll-free number is (800) 585-MSU1 (6781).

####

trt

News

University Communications

Pauline Young, Director

www.moreheadstate.edu

Morehead State University

UPO Box 1100

Morehead, KY 40351-1689

(606) 783-2030

June 27, 2002

FOR IMMEDIATE RELEASE

MOREHEAD, Ky.---Morehead State University has announced that James Eli Griffith of **Raceland** is among those receiving a Regents Scholarship for the fall semester.

Griffith, the son of Clara Riggs Griffith and the late John Griffith, is a graduate of Raceland/Worthington High School. He participated in the Presidents Education Awards Program, Beta Club and the Spanish Honor Society. He received the Blanche and Thomas S. Hope Memorial Scholarship and the All A Classic Scholarship.

To be eligible for the Regents Scholarship, applicants must be admitted to MSU as an entering freshman, have an admissions index of 500 or more and have a minimum ACT composite of 20.

Applications and information on scholarships and grant programs at MSU are available from the Office of Admissions, MSU, Morehead, KY 40351-1689. The toll-free number is (800) 585-MSU1 (6781).

####

trt

News

University Communications

Pauline Young, Director

www.moreheadstate.edu

Morehead State University

UPO Box 1100

Morehead, KY 40351-1689

(606) 783-2030

June 27, 2002

FOR IMMEDIATE RELEASE

MOREHEAD, Ky.---Morehead State University has announced that Ashley Sue Howard of **Sandy Hook** is among those receiving a Regents Scholarship for the fall semester.

Howard, the daughter of Lee and Sherry Howard, is a graduate of Elliott County High School.

To be eligible for the Regents Scholarship, applicants must be admitted to MSU as an entering freshman, have an admissions index of 500 or more and have a minimum ACT composite of 20.

Applications and information on scholarships and grant programs at MSU are available from the Office of Admissions, MSU, Morehead, KY 40351-1689. The toll-free number is (800) 585-MSU1 (6781).

####

trt

News

University Communications

Pauline Young, Director

www.moreheadstate.edu

Morehead State University

UPO Box 1100

Morehead, KY 40351-1689

(606) 783-2030

June 27, 2002

FOR IMMEDIATE RELEASE

MOREHEAD, Ky.---Morehead State University has announced that Molly Ruth Fields of **Brooksville** is among those receiving a Regents Scholarship for the fall semester.

Fields, the daughter of Jim and Sherry Fields, is a graduate of Bracken County High School. She was president of FFA, vice president of the Licking River Region FFA and has received the STAR Chapter Farmer Award.

To be eligible for the Regents Scholarship, applicants must be admitted to MSU as an entering freshman, have an admissions index of 500 or more and have a minimum ACT composite of 20.

Applications and information on scholarships and grant programs at MSU are available from the Office of Admissions, MSU, Morehead, KY 40351-1689. The toll-free number is (800) 585-MSU1 (6781).

####

trt

News

University Communications

Pauline Young, Director

www.moreheadstate.edu

Morehead State University

UPO Box 1100

Morehead, KY 40351-1689

(606) 783-2030

June 27, 2002

FOR IMMEDIATE RELEASE

MOREHEAD, Ky.---Morehead State University has announced that Beth Ann Stanley of **Goody** is among those students receiving a Presidential Scholarship for the fall semester.

Stanley, the daughter of Mike and Susan Stanley, is a graduate of Belfry High School. An American Scholar, she has been a member of the National Honor Society, FCA representative, vice-president of SADD, captain of the boys varsity cheerleaders and listed in "Who's Who Among American High School Students."

To be eligible for the Presidential Scholarship, applicants must meet one of the following criteria: be a National Merit Scholar or Finalist; a valedictorian or salutatorian from MSU's Kentucky service region with an ACT composite of at least 30; a National Merit Semi-Finalist; or have successfully completed the Kentucky Governor's Scholars Program. Individuals with an ACT composite of at least 28, or a minimum grade point average of 3.75 and a minimum ACT Composite of 28, will be considered for the award.

Applications and information on scholarships and grant programs at MSU are available from the Office of Admissions, MSU, Morehead, KY 40351-1689. The toll-free number is (800) 585-MSU1 (6781).

####

trt

News

University Communications

Pauline Young, Director

www.moreheadstate.edu

Morehead State University

UPO Box 1100

Morehead, KY 40351-1689

(606) 783-2030

June 27, 2002

FOR IMMEDIATE RELEASE

MOREHEAD, Ky.---Morehead State University has announced that Sharon L. Blankenship of **Pikeville** is among those students receiving a Transfer Award for the fall semester.

Blankenship, the daughter of Willie and Delores Prater of Freeburn, is a graduate of Phelps High School. She is active in Phi Theta Kappa, CARE and SIFE clubs, Human Services Advisors Board, Pikeville Community College Board of Appeals and has been a college ambassador. She was named to the President's List and Dean's List and listed in "Who's Who Among American College Students."

To be eligible for the Transfer Award, applicants must meet one of the following criteria: be admitted to MSU as a transfer student from any accredited college or university; be a resident of Kentucky; have completed at least 12 hours of college course work and have a minimum ACT composite of 20.

Applications and information on scholarships and grant programs at MSU are available from the Office of Admissions, MSU, Morehead, KY 40351-1689. The toll-free number is (800) 585-MSU1 (6781).

####

trt

News

University Communications

Pauline Young, Director

www.moreheadstate.edu

Morehead State University

UPO Box 1100

Morehead, KY 40351-1689

(606) 783-2030

June 27, 2002

FOR IMMEDIATE RELEASE

MOREHEAD, Ky.---Morehead State University has announced that Joshua Adam King of **Catlettsburg** is among those students receiving a Leadership Award for the fall semester.

King, the son of Carl King and Debbie Jobe, is a graduate of Boyd County High School. He was a three-year FFA member, volunteer at the Big Sandy Fire Department and an honor's graduate. Recipient of an impromptu speaking award, he graduated in the top 20 percent of his class and was listed in "Who's Who Among American High School Students."

To be eligible for the Leadership Award, applicants must be admitted to MSU as an entering freshman; have exhibited strong leadership and achievement capabilities through school and community activities; have a minimum ACT composite of 18 and have a minimum 2.50 grade point average (on a 4.00 scale) based on seven semesters of work.

Applications and information on scholarships and grant programs at MSU are available from the Office of Admissions, MSU, Morehead, KY 40351-1689. The toll-free number is (800) 585-MSU1 (6781).

####

trt

News

University Communications

Pauline Young, Director

www.moreheadstate.edu

Morehead State University

UPO Box 1100

Morehead, KY 40351-1689

(606) 783-2030

June 27, 2002

FOR IMMEDIATE RELEASE

MOREHEAD, Ky.---Morehead State University has announced that Megan Zoe Murphy of **Louisa** is among those students receiving a Leadership Award for the fall semester.

Murphy, the daughter of Richard and Jodie Preston, is a graduate of Lawrence County High School. She participated in the Upward Bound program at MSU and was a member of the Lawrence County Lady Bulldogs and the National Honor Society.

To be eligible for the Leadership Award, applicants must be admitted to MSU as an entering freshman; have exhibited strong leadership and achievement capabilities through school and community activities; have a minimum ACT composite of 18 and have a minimum 2.50 grade point average (on a 4.00 scale) based on seven semesters of work.

Applications and information on scholarships and grant programs at MSU are available from the Office of Admissions, MSU, Morehead, KY 40351-1689. The toll-free number is (800) 585-MSU1 (6781).

####

trt

News

University Communications

Pauline Young, Director

www.moreheadstate.edu

Morehead State University

UPO Box 1100

Morehead, KY 40351-1689

(606) 783-2030

June 27, 2002

FOR IMMEDIATE RELEASE

MOREHEAD, Ky.---Morehead State University has announced that three students from **Pike County** are among those students receiving a Leadership Award for the fall semester.

Tara Michelle Brown of Robinson Creek is the daughter of Scottie and Tereshia Brown. She is a graduate of Shelby Valley High School where she was a member of the Beta Club.

Bridgette Nicole Silcox of Elkhorn City is the daughter of David and Rita Silcox. She is a graduate of Elkhorn City High School where she was on the National Honor Roll and listed in "Who's Who Among American High School Students." She has worked in a soup kitchen in Indiana with her youth group, was a vacation Bible schoolteacher and assisted families in need in a community service project.

Stephanie Lynn Sweeney of Elkhorn City is the daughter of Steve and Gloria Sweeney. She is a graduate of Elkhorn City High School where she was a staff writer in journalism, a section editor of the yearbook and a Quill and Scroll member. She was a Homecoming attendant, helped register students to vote and holds membership in the Central Church of Christ.

To be eligible for the Leadership Award, applicants must be admitted to MSU as an entering freshman; have exhibited strong leadership and achievement capabilities through school and community activities; have a minimum ACT composite of 18 and have a minimum 2.50 grade point average (on a 4.00 scale) based on seven semesters of work.

Applications and information on scholarships and grant programs at MSU are available from the Office of Admissions, MSU, Morehead, KY 40351-1689. The toll-free number is (800) 585-MSU1 (6781).

####

trt

News

University Communications

Pauline Young, Director

www.moreheadstate.edu

Morehead State University

UPO Box 1100

Morehead, KY 40351-1689

(606) 783-2030

June 27, 2002

FOR IMMEDIATE RELEASE

MOREHEAD, Ky.---Morehead State University has announced that Adam Charles Day of **Morehead** is among those students receiving a Leadership Award for the fall semester.

Day, the son of Randy and Gina Day, is a graduate of Rowan County Senior High School.

To be eligible for the Leadership Award, applicants must be admitted to MSU as an entering freshman; have exhibited strong leadership and achievement capabilities through school and community activities; have a minimum ACT composite of 18 and have a minimum 2.50 grade point average (on a 4.00 scale) based on seven semesters of work.

Applications and information on scholarships and grant programs at MSU are available from the Office of Admissions, MSU, Morehead, KY 40351-1689. The toll-free number is (800) 585-MSU1 (6781).

####

trt

News

University Communications

Pauline Young, Director

www.moreheadstate.edu

Morehead State University

UPO Box 1100

Morehead, KY 40351-1689

(606) 783-2030

June 27, 2002

FOR IMMEDIATE RELEASE

MOREHEAD, Ky.---Morehead State University has announced that Breanne G. Harmon of **Prestonsburg** is among those students receiving an Alumni Award and the Presidential Scholarship for the fall semester.

Harmon, the daughter of Gwen Hale-Frazier, is a graduate of Prestonsburg High School. She was a 2001 Governors Scholar, volunteer tutor for elementary student and a coach for elementary cheerleaders. She was a member of the PEPP program (Professional Educational Preparation Program) and the National Honor Society.

To be eligible for the Alumni Award, at least one parent or grandparent of the applicant must be an MSU alumnus and an active member of the MSU Alumni Association. The candidate must be admitted as an entering freshman or transfer student; and have a minimum ACT composite of 18.

To be eligible for the Presidential Scholarship, applicants must meet one of the following criteria: be a National Merit Scholar or Finalist; a valedictorian or salutatorian from MSU's Kentucky service region with an ACT composite of at least 30; a National Merit Semi-Finalist; or have completed the Kentucky Governor's Scholar Program. Individuals with an ACT composite of at least 28, or a minimum grade point average of 3.75 and a minimum ACT composite of 28 will be considered for the award.

Applications and information on scholarships and grant programs at MSU are available from the Office of Admissions, MSU, Morehead, KY 40351-1689. The toll-free number is (800) 585-MSU1 (6781).

####

trt

News

University Communications

Pauline Young, Director

www.moreheadstate.edu

Morehead State University

UPO Box 1100

Morehead, KY 40351-1689

(606) 783-2030

June 27, 2002

FOR IMMEDIATE RELEASE

MOREHEAD, Ky.---Morehead State University has announced that Stephanie Dawn Noel Lewis of **Vanceburg** is among those students receiving an Alumni Award and the Regional Honors Scholarship for the fall semester.

Lewis, the daughter of Sherri and Timothy Lewis, is a graduate of Lewis County High School. She was valedictorian of the senior class and a member of Beta Club.

To be eligible for the Alumni Award, at least one parent or grandparent of the applicant must be an MSU alumnus and an active member of the MSU Alumni Association. The candidate must be admitted as an entering freshman or transfer student; and have a minimum ACT composite of 18.

To be eligible for the Regional Honors Scholarship, the applicant must be admitted to MSU as an entering freshman, be a graduate of a high school within MSU's Kentucky service region, be recommended by high school, be the highest or second highest ranking academic achiever coming to MSU from that high school and have at least a cumulative 3.50 grade point average (on a 4.0 scale) based on seven semesters of work.

Applications and information on scholarships and grant programs at MSU are available from the Office of Admissions, MSU, Morehead, KY 40351-1689. The toll-free number is (800) 585-MSU1 (6781).

####

trt

News

University Communications

Pauline Young, Director

www.moreheadstate.edu

Morehead State University

UPO Box 1100

Morehead, KY 40351-1689

(606) 783-2030

June 27, 2002

FOR IMMEDIATE RELEASE

MOREHEAD, Ky.---Morehead State University has announced that Erica Katherine Stacy of **West Liberty** is among those students receiving an Alumni Award and the Regents Scholarship for the fall semester.

Stacy, the daughter of John Will Stacy, is a graduate of Morgan County High School.

To be eligible for the Alumni Award, at least one parent or grandparent of the applicant must be an MSU alumnus and an active member of the MSU Alumni Association. The candidate must be admitted as an entering freshman or transfer student; and have a minimum ACT composite of 18.

To be eligible for the Regents Scholarship, applicants must be admitted to MSU as an entering freshman, and have an admissions index of 500 or more and have a minimum ACT composite of 20.

Applications and information on scholarships and grant programs at MSU are available from the Office of Admissions, MSU, Morehead, KY 40351-1689. The toll-free number is (800) 585-MSU1 (6781).

####

trt

News

University Communications

Pauline Young, Director

www.moreheadstate.edu

Morehead State University

UPO Box 1100

Morehead, KY 40351-1689

(606) 783-2030

June 27, 2002

FOR IMMEDIATE RELEASE

MOREHEAD, Ky.---Morehead State University has announced that Courtney L. Music of **West Liberty** is among those students receiving an Alumni Award and the Leadership Award for the fall semester.

Music, the daughter of Barbara and James L. Music, is a graduate of Morgan County High School. She participated in the Fellowship of Christian Athletes, Future Farmers of America and Future Homemakers of America. She was a peer mediator and active in the Gifted and Talented program.

To be eligible for an Alumni Award, at least one parent or grandparent of the applicant must be an MSU alumnus and an active member of the MSU Alumni Association. The candidate must be admitted as an entering freshman or transfer student; have a minimum ACT composite of 18.

To be eligible for the Leadership Award, applicants must be admitted to MSU as an entering freshman; have exhibited strong leadership and achievement capabilities through school and community activities; have a minimum ACT composite of 18, and have a minimum 2.50 grade point average (on a 4.00 scale) based on seven semesters of work.

Applications and information on scholarships and grant programs at MSU are available from the Office of Admissions, MSU, Morehead, KY 40351-1689. The toll-free number is (800) 585-MSU1 (6781).

####

trt

News

University Communications

Pauline Young, Director

www.moreheadstate.edu

Morehead State University

UPO Box 1100

Morehead, KY 40351-1689

(606) 783-2030

June 27, 2002

FOR IMMEDIATE RELEASE

MOREHEAD, Ky.---Morehead State University has announced that Cassie Renee Wenning of **Ashland** is among those receiving a Regional Honors Scholarship for the fall semester.

Wenning, the daughter of Sally Wenning, is a graduate of Rose Hill Christian School. She received academic excellence in chemistry, AP history and AP English. She was a Community Kitchen volunteer, March of Dimes Leadership Chain Reaction Council member, Elk's Teenager of the Month and president of Beta Club. She was listed in "Who's Who Among American High School Students."

To be eligible for the Regional Honors Scholarship, the applicant must be admitted to MSU as an entering freshman, be a graduate of a high school within MSU's Kentucky service region, be recommended by the high school, be the highest or second highest ranking academic achiever coming to MSU from that high school and have at least a cumulative 3.50 grade point average (on a 4.0 scale) based on seven semesters of work.

Applications and information on scholarships and grant programs at MSU are available from the Office of Admissions, MSU, Morehead, KY 40351-1689. The toll-free number is (800) 585-MSU1 (6781).

####

trt

News

University Communications

Pauline Young, Director

www.moreheadstate.edu

Morehead State University

UPO Box 1100

Morehead, KY 40351-1689

(606) 783-2030

June 27, 2002

FOR IMMEDIATE RELEASE

MOREHEAD, Ky.---Morehead State University has announced that Seth Alexander Evans of **Sandy Hook** is among those receiving a Regional Honors Scholarship for the fall semester.

Evans, the son of Randall Ray and Samra Ann Evans, is a graduate of Elliott County High School. President of Beta Club, he was a member of the Beta Club Leadership Council, 4-H Club and the Civil Air Patrol where he was cadet captain and squadron commander. He received an award in chemistry and the John Phillip Sousa award for band and graduated with a 3.9 grade point average.

To be eligible for the Regional Honors Scholarship, the applicant must be admitted to MSU as an entering freshman, be a graduate of a high school within MSU's Kentucky service region, be recommended by the high school, be the highest or second highest ranking academic achiever coming to MSU from that high school and have at least a cumulative 3.50 grade point average (on a 4.0 scale) based on seven semesters of work.

Applications and information on scholarships and grant programs at MSU are available from the Office of Admissions, MSU, Morehead, KY 40351-1689. The toll-free number is (800) 585-MSU1 (6781).

####

trt

News

University Communications

Pauline Young, Director

www.moreheadstate.edu

Morehead State University

UPO Box 1100

Morehead, KY 40351-1689

(606) 783-2030

June 27, 2002

FOR IMMEDIATE RELEASE

MOREHEAD, Ky.---Morehead State University has announced that Tabitha Noel Mitchell of **Beaver** is among those receiving a Regional Honors Scholarship for the fall semester.

Mitchell, the daughter of JoAnne Mitchell, participated in basketball, softball, track and the National Honor Society. She was listed on the Honor Roll and in "Who's Who Among American High School Students."

To be eligible for the Regional Honors Scholarship, the applicant must be admitted to MSU as an entering freshman, be a graduate of a high school within MSU's Kentucky service region, be recommended by the high school, be the highest or second highest ranking academic achiever coming to MSU from that high school and have at least a cumulative 3.50 grade point average (on a 4.0 scale) based on seven semesters of work.

Applications and information on scholarships and grant programs at MSU are available from the Office of Admissions, MSU, Morehead, KY 40351-1689. The toll-free number is (800) 585-MSU1 (6781).

####

trt

News

University Communications

Pauline Young, Director

www.moreheadstate.edu

Morehead State University

UPO Box 1100

Morehead, KY 40351-1689

(606) 783-2030

June 27, 2002

FOR IMMEDIATE RELEASE

MOREHEAD, Ky.---Morehead State University has announced that Rebecca Elizabeth Sykes of **Hellier** is among those receiving a Regional Honors Scholarship for the fall semester.

Sykes, the daughter of Danny and Elaine Sykes, is a graduate of Elkhorn City High School. She was active in FCA, Girls Club, National Honor Society, National Beta Club and the Academic Team. She also was an assistant at vacation Bible school at the Marrowbone Baptist Church.

To be eligible for the Regional Honors Scholarship, the applicant must be admitted to MSU as an entering freshman, be a graduate of a high school within MSU's Kentucky service region, be recommended by the high school, be the highest or second highest ranking academic achiever coming to MSU from that high school and have at least a cumulative 3.50 grade point average (on a 4.0 scale) based on seven semesters of work.

Applications and information on scholarships and grant programs at MSU are available from the Office of Admissions, MSU, Morehead, KY 40351-1689. The toll-free number is (800) 585-MSU1 (6781).

####

trt

News

University Communications

Pauline Young, Director

www.moreheadstate.edu

Morehead State University

UPO Box 1100

Morehead, KY 40351-1689

(606) 783-2030

June 26, 2002

FOR IMMEDIATE RELEASE

By Don Bowman
MSU Staff Writer

MOREHEAD, Ky.---Reaching students earlier to prepare them for college is the goal of a five-year, \$7.6 million program designed to target thousands of middle school students in Kentucky's poorest school districts.

The East Kentucky Appalachian Regional GEAR-UP Project, administered through Morehead State University's Institute for Regional Analysis and Public Policy, focuses primarily on improving mathematics and science skills for students in Floyd, Johnson, Martin and Pike Counties, beginning with the seventh grade.

Under the cooperative effort of Pikeville College, Prestonsburg Community College and MSU, the project began in February 2001 with the goal of guiding and advising students as they prepare for college. Adding a new seventh grade population each year, the project will reach more 5,000 students in 33 schools this fall with a variety of academic, mentoring, tutoring, counseling and summer camp programs.

"We have to reach students early to make them aware of college opportunities," said Kevin Hall, MSU's GEAR-UP Project director. "Many students don't consider the option of going to college so we make sure they know what's out there... everything from career information and college costs to financial aid and scholarships."

Hall said these four counties were targeted for several reasons, including high poverty and unemployment rates, low family income, below average scores on state achievement tests and high percentage of adults without high school diplomas.

"Thirty-seven percent of students in these counties live in poverty," said Hall. "Only one out of every two adults finished high school and less than half of their children go to college. Our goal is to increase college enrollments from these schools by 10 percent every year beginning with our first group of seventh graders which will graduate in 2006."

In 1997, only 27 percent of Kentucky's 18-24 year-olds were enrolled in college compared to the national average of 32 percent. Last year, for the first time ever, Kentucky had more than 200,000 people enrolled in college. The Council for Postsecondary Education has set a goal for the state to raise that number to more than 240,600 by 2020.

(MORE)

GEAR-UP, or Gaining Early Awareness and Readiness For Undergraduate Programs, is a 1998 U.S. Department of Education initiative that established multi-year state and partnership grants to help middle school children and their parents make informed decisions about college. East Kentucky GEAR-UP, a partnership grant, is second only to the state's \$21 million GEAR-UP grant in size and scope.

"For students to stay interested in their educational future, we have to get parents involved early," said Hall. "National studies show that parental involvement tends to drop dramatically when children reach middle school. Many parents in these counties never attended college and some did not even finish high school, so it is imperative that we use special meetings and activities to reach the parents as well."

Hall says each school district has a GEAR-UP coordinator assigned to manage the program, maintain a detailed budget, organize tutoring sessions and camps and schedule field trips to museums, plays, businesses and college campuses.

Some schools have even used GEAR-UP funding for unique projects and learning tools. For example, Pike County purchased special graphing calculators for math students and Johnson County bought wireless laptop computers and designed a mobile system throughout the school for students to use educational software and explore the Internet.

"Tutoring programs and other after-school activities are showing huge improvements in focus and student participation at all the schools," said Hall. "We've also had an extremely positive reception from parents about our efforts to keep them involved. Everyone is starting to realize that there should be no stigma or embarrassment placed on anyone that needs or wants help with their education."

Each seventh-grader is given a career assessment test to identify their interests, list possible career choices and offer advice on how career goals can be achieved. Students then devise individual "graduation plans" that outline possible courses that should be taken in high school.

"State test scores for seventh and 10th graders will be our best guide to how successful the program is," said Hall. "We also will compare the students' progress with that of students in other East Kentucky counties."

While it is still early to assess GEAR-UP's success, Hall says discussions are under way on state and national levels to add a sixth and even a seventh year to the project in order to follow their first group of seventh graders as they continue on to college.

"We hope our program stays around for a long time to help every child possible," Hall said.

Additional information is available by calling Hall at (606) 874-2669.

####

dlb

News

University Communications

Pauline Young, Director

www.moreheadstate.edu

Morehead State University

UPO Box 1100

Morehead, KY 40351-1689

(606) 783-2030

June 27, 2002

FOR IMMEDIATE RELEASE

MOREHEAD, Ky.---After a nationwide search, a Morehead State University associate professor has been selected as the new chair of the Department of Industrial Education and Technology (IET).

Dr. Ahmad Zargari will assume his new duties July 1, succeeding former chair Robert Hayes, who retired this spring.

"I am pleased to be selected for this position and to know there is confidence in me," Dr. Zargari said. "It brings a pressure on you to succeed."

A distinguished researcher and author of numerous professional publications, Dr. Zargari is a Certified Senior Industrial Technologist whose research interests include graduate programs in industrial technology, demographics and job market for technology professions, computer and networking technology, and total quality management.

Joining MSU's faculty in 1994, Dr. Zargari earned an associate degree in electronics engineering from IIAF Community College and received more than 2000 hours of advanced electronics training at the United States Air Force Technical Training Center. He completed a bachelor's degree in psychology from the National University of Iran and master's degrees in industrial technology in manufacturing and education in career and technology from Bowling Green State University in Ohio. Additional studies were taken in electronics circuit analysis and troubleshooting at the College of Marconi in England.

He received his doctorate from BGSU, specializing in industrial technology, human resource management and training and development.

Dr. Zargari is the 2001 president of the Kentucky Applied Technology Education Association, a senior member of the Society of Manufacturing Engineers (SME), Epsilon Pi Tau, National Association of Industrial Technology (NAIT), the International Technology Education Association and the American Society for Engineering Education.

Additionally, he is the University's NAIT and SME student chapter adviser.

"I look forward to cooperating with all university committees to take the department to where it should be," he said.

(MORE)

Dr. Zargari

2-2-2-2-2

IET offers degrees in industrial technology at the associate, bachelor's and master's levels, as well as a bachelor's in industrial education and a master's in career and technical education. According to Dr. Zargari, IET's master's level students include several company presidents and high-level managers throughout the area.

"We're always looking to modify our curriculum to meet educational needs and to adapt to changing technologies. This department can really have a role in the economic development of Eastern Kentucky and MSU's service region, in preparing a skilled, technical workforce," Dr. Zargari said.

The IET department is housed within MSU's College of Science and Technology.

"We're delighted that he is here and we think he brings a lot to the table with his technical expertise," said Dr. Gerald DeMoss, dean of the college. "We think he'll move the department in the right direction."

Additional information is available from the Department of Industrial Education and Technology at (606) 783-2013.

#####

sas

News

University Communications

Pauline Young, Director

www.moreheadstate.edu

Morehead State University

UPO Box 1100

Morehead, KY 40351-1689

(606) 783-2030

June 27, 2002

FOR IMMEDIATE RELEASE

MOREHEAD, Ky.---Teaching students how to avoid credit card debt and other financial pitfalls of college life is the message of a special program coming to Morehead State University this fall.

"Big Money," an interactive multi-media presentation, shows students how much, or little, they know about their finances. The program, conducted at colleges nationwide by Patrick McGarrity and John Dietrich, will be presented to new students as part of orientation activities on Thursday, Aug. 15.

"This is a fast-moving, interactive program that gives students the opportunity to learn important information on managing money and avoiding debt," said Madonna Weathers, MSU vice president for student life. "It was well-received by students last year so we're pleased to have it back this fall."

With "Big Money," McGarrity and Dietrich use light-hearted scenarios to show students how to avoid the dangers of credit cards and save money over time to stay out of debt and pay off student loans.

"The average student leaves college with over \$15,000 in debt," said McGarrity, who wrote "What I Wish My Parents Had Told Me" which details his own college financial woes.

"Each fall on most college campuses," he said, "students find displays and recruiters wooing them with free T-shirts, CDs and other stuff for simply signing up for a credit card. More than 70 percent will fall victim to the idea of using those cards instead of money and before they know it, they'll be carrying an average balance of at least \$2,500 every month."

According to McGarrity and Dietrich's Web site, many colleges lose more students each year because of credit card debt than academic failure. Most students mistakenly believe they have good money management skills, even though a majority of them admit to out-of-control spending, excessive debt, no written budgets and failing grades caused by worry over their financial situation.

Having first visited the MSU campus last fall, McGarrity says he's glad to be returning during the first week of the semester because that's when new students are being bombarded with offers and free gifts from dozens of credit card companies.

Additional information about "Big Money" is available from McGarrity's Web site at dogandponyshow.server101.com/index.htm or from Susette Redwine, university center programs and special events coordinator at MSU, by calling (606) 783-2071.

####

dlb

News

University Communications

Pauline Young, Director

www.moreheadstate.edu

Morehead State University

UPO Box 1100

Morehead, KY 40351-1689

(606) 783-2030

June 28, 2002

FOR IMMEDIATE RELEASE

JACKSON, Ky.---Have you thought about starting a business or expanding your current endeavor? Morehead State University's Small Business Development Center will offer a workshop that will help make this possible.

The session will be held on Tuesday, July 16, from 5 to 7 p.m. at the Lees College Campus of Hazard Community College in Jackson. There is no charge but pre-registration is necessary because of limited seating.

Among the topics for discussion will be establishing a business plan, a requirement for securing financial support. The program will offer tips on setting specific goals and outlining ways to achieve them, preparing financial statements and strategic planning.

Training programs sponsored or co-sponsored by SBDC are available to all individuals without regard to race, color, sex, creed, or national origin. Special arrangements for those with disabilities will be made if requested in advance.

Additional information on registration is available from the University's SBDC office in Jackson at (606) 666-2800 or (800) 729-5225, or continuing education at Lees College Campus by calling (606) 666-7521, ext. 604.

####

News

University Communications

Pauline Young, Director

www.moreheadstate.edu

Morehead State University

UPO Box 1100

Morehead, KY 40351-1689

(606) 783-2030

June 28, 2002

FOR IMMEDIATE RELEASE

MOREHEAD, Ky.---Two **Adams County, Ohio**, students earned their degrees from Morehead State University during the Spring Semester.

“We are proud to add the May 2002 graduates to our alumni rolls,” said MSU President Ronald G. Eaglin. “These students and their families deserve congratulations for the hard work and dedication necessary to reach this milestone. We wish them the best of luck.”

The graduates included:

John C. Caldwell, West Union, Bachelor of Business Administration.

Kathryn Lynn Campbell, Winchester, Bachelor of Arts.

Morehead State University, located in East Kentucky, offers degrees in 91 undergraduate and 36 graduate programs. The University experienced near record enrollment with 9,027 students last fall.

####

trt

News

University Communications

Pauline Young, Director

www.moreheadstate.edu

Morehead State University

UPO Box 1100

Morehead, KY 40351-1689

(606) 783-2030

June 28, 2002

FOR IMMEDIATE RELEASE

MOREHEAD, Ky.---Sixteen **Bath County** students earned their degrees from Morehead State University during the Spring Semester.

"We are proud to add the May 2002 graduates to our alumni rolls," said MSU President Ronald G. Eaglin. "These students and their families deserve congratulations for the hard work and dedication necessary to reach this milestone. We wish them the best of luck."

Graduating with honors were:

Amanda Renee Brashear, Olympia, Bachelor of Business Administration,
Magna Cum Laude.

Cheyenne S. Bromagen, Owingsville, Bachelor of Business Administration,
Magna Cum Laude.

Adam C. Crawford, Sharpsburg, Bachelor of Science, Summa Cum Laude.

Constance Renea Grimes, Owingsville, Bachelor of Arts, Cum Laude.

Jessica Ann Maze, Owingsville, Bachelor of Arts, Magna Cum Laude.

Laurie Miller, Owingsville, Bachelor of Science in Nursing, Cum Laude.

Howard David Stone, Owingsville, Bachelor of Business Administration,
Cum Laude.

The graduates also included:

Susan E. Aschenauer, Owingsville, Bachelor of Arts.

April Dawn Chambers, Owingsville, Associate of Applied Business.

Kristy N. Crouch, Owingsville, Associate of Applied Business.

Jamie L. Maynard, Salt Lick, Bachelor of Science in Nursing.

Jeremy E. McNabb, Olympia, Bachelor of Arts.

Lee Ann Ramey, Owingsville, Master of Science.

Tera Lynn Steele, Owingsville, Associate of Applied Business.

Kevin Dennis Swartz, Salt Lick, Bachelor of Science.

Eric D. Wells, Owingsville, Bachelor of Science.

(MORE)

To earn a degree Summa Cum Laude, a student must have a cumulative grade point average of 3.9 to 4.0. To earn a degree Magna Cum Laude, a student must have a cumulative grade point average of 3.6 to 3.89 on a 4.0 scale. To earn a degree Cum Laude, a student must have a cumulative grade point average of 3.5 to 3.59 on a 4.0 scale.

Morehead State University, located in East Kentucky, offers degrees in 91 undergraduate and 36 graduate programs. The University experienced near record enrollment with 9,027 students last fall.

####

trt

News

University Communications

Pauline Young, Director

www.moreheadstate.edu

Morehead State University

UPO Box 1100

Morehead, KY 40351-1689

(606) 783-2030

June 28, 2002

FOR IMMEDIATE RELEASE

MOREHEAD, Ky.---Three **Bell County** students earned their degrees from Morehead State University during the Spring Semester.

“We are proud to add the May 2002 graduates to our alumni rolls,” said MSU President Ronald G. Eaglin. “These students and their families deserve congratulations for the hard work and dedication necessary to reach this milestone. We wish them the best of luck.”

Graduating with honors was:

Kimberly Nicole Miracle, Pineville, Bachelor of Arts, Cum Laude.

The graduates also included:

Janet Bryant, Middlesboro, Bachelor of University Studies.

Jamie G.Raines, Middlesboro, Bachelor of Arts.

To earn a degree Cum Laude, a student must have a cumulative grade point average of 3.5 to 3.59 on a 4.0 scale.

Morehead State University, located in East Kentucky, offers degrees in 91 undergraduate and 36 graduate programs. The University experienced near record enrollment with 9,027 students last fall.

####

trt

News

University Communications

Pauline Young, Director

www.moreheadstate.edu

Morehead State University

UPO Box 1100

Morehead, KY 40351-1689

(606) 783-2030

June 28, 2002

FOR IMMEDIATE RELEASE

MOREHEAD, Ky.---Nine **Boone County** students earned their degrees from Morehead State University during the Spring Semester.

“We are proud to add the May 2002 graduates to our alumni rolls,” said MSU President Ronald G. Eaglin. “These students and their families deserve congratulations for the hard work and dedication necessary to reach this milestone. We wish them the best of luck.”

Graduating with honors were:

Lisa M. Bayne, Hebron, Bachelor of Business Administration,
Summa Cum Laude.

Jennifer L. Mack, Burlington, Bachelor of Science, Cum Laude.

Casey R. Ryan, Walton, Bachelor of Science, Summa Cum Laude.

The graduates also included:

Valerie Lyn Baker, Florence, Bachelor of Science.

Sara L. Brown, Hebron, Bachelor of Arts.

Amanda M. Houston, Verona, Bachelor of Science.

Jocelyn E. Kanatzar, Florence, Bachelor of Arts.

Tobias J. Moeves, Union, Bachelor of Business Administration.

Amanda M. Mosmeier, Walton, Bachelor of Science.

To earn a degree Summa Cum Laude, a student must have a cumulative grade point average of 3.9 to 4.0. To earn a degree Cum Laude, a student must have a cumulative grade point average of 3.5 to 3.59 on a 4.0 scale.

Morehead State University, located in East Kentucky, offers degrees in 91 undergraduate and 36 graduate programs. The University experienced near record enrollment with 9,027 students last fall.

#####

trt

News

University Communications

Pauline Young, Director

www.moreheadstate.edu

Morehead State University

UPO Box 1100

Morehead, KY 40351-1689

(606) 783-2030

June 28, 2002

FOR IMMEDIATE RELEASE

MOREHEAD, Ky.---Two **Bourbon County** students earned their degrees from Morehead State University during the Spring Semester.

“We are proud to add the May 2002 graduates to our alumni rolls,” said MSU President Ronald G. Eaglin. “These students and their families deserve congratulations for the hard work and dedication necessary to reach this milestone. We wish them the best of luck.”

The graduates included:

Amanda Rose Campbell, Morehead, Bachelor of Business Administration.

Morgan S. Williams, Paris, Bachelor of Arts.

Morehead State University, located in East Kentucky, offers degrees in 91 undergraduate and 36 graduate programs. The University experienced near record enrollment with 9,027 students last fall.

####

trt

News

University Communications

Pauline Young, Director

www.moreheadstate.edu

Morehead State University

UPO Box 1100

Morehead, KY 40351-1689

(606) 783-2030

June 28, 2002

FOR IMMEDIATE RELEASE

MOREHEAD, Ky.---Twenty **Boyd County** students earned their degrees from Morehead State University during the Spring Semester.

"We are proud to add the May 2002 graduates to our alumni rolls," said MSU President Ronald G. Eaglin. "These students and their families deserve congratulations for the hard work and dedication necessary to reach this milestone. We wish them the best of luck."

Graduating with honors were:

Anthony P. Curtis, Ashland, Bachelor of Arts, Cum Laude.

Steven M. Kazee, Ashland, Bachelor of Arts, Cum Laude.

Michael D. Leffler, Ashland, Bachelor of Arts, Cum Laude.

The graduates also included:

Melannie Beth Arnett, Catlettsburg, Bachelor of Business Administration.

Toni M. Bonner, Ashland, Bachelor of Arts.

Jason Wade Carr, Ashland, Bachelor of Arts.

Shauna G. Chaney, Ashland, Bachelor of Arts.

Stacey M. Clemons, Catlettsburg, Bachelor of Arts.

Farrah C. Fuller, Ashland, Bachelor of University Studies.

Amber Dawn Hale, Ashland, Bachelor of Arts.

Erica Faye Haller, Ashland, Bachelor of Science in Nursing.

Melanie Suzanne Hartley, Ashland, Bachelor of Arts.

Robert Dale Kitchen, Ashland, Bachelor of Arts.

Sujin Lee, Ashland, Master of Business Administration.

Shelley Diane Lock, Ashland, Bachelor of Arts.

Jeremy B. McKenzie, Ashland, Bachelor of Business Administration.

Rodney W. Morman, Catlettsburg, Master of Business Administration.

Lloyd Cooper Smith, Ashland, Bachelor of Arts.

Megan G. Wallace, Ashland, Bachelor of Arts.

Shannon D. Williams, Ashland, Bachelor of Arts.

(MORE)

Boyd County
2-2-2-2-2

To earn a degree Cum Laude, a student must have a cumulative grade point average of 3.5 to 3.59 on a 4.0 scale.

Morehead State University, located in East Kentucky, offers degrees in 91 undergraduate and 36 graduate programs. The University experienced near record enrollment with 9,027 students last fall.

####

trt

News

University Communications

Pauline Young, Director

www.moreheadstate.edu

Morehead State University

UPO Box 1100

Morehead, KY 40351-1689

(606) 783-2030

June 28, 2002

FOR IMMEDIATE RELEASE

MOREHEAD, Ky.---A **Boyle County** student earned his degree from Morehead State University during the Spring Semester.

“We are proud to add the May 2002 graduates to our alumni rolls,” said MSU President Ronald G. Eaglin. “These students and their families deserve congratulations for the hard work and dedication necessary to reach this milestone. We wish them the best of luck.”

Graduating with honors was:

Charles M. Martin, Danville, Bachelor of Science, Cum Laude.

To earn a degree Cum Laude, a student must have a cumulative grade point average of 3.5 to 3.59 on a 4.0 scale.

Morehead State University, located in East Kentucky, offers degrees in 91 undergraduate and 36 graduate programs. The University experienced near record enrollment with 9,027 students last fall.

#####

trt

News

University Communications

Pauline Young, Director

www.moreheadstate.edu

Morehead State University

UPO Box 1100

Morehead, KY 40351-1689

(606) 783-2030

June 28, 2002

FOR IMMEDIATE RELEASE

MOREHEAD, Ky.---Seven **Bracken County** students earned their degrees from Morehead State University during the Spring Semester.

“We are proud to add the May 2002 graduates to our alumni rolls,” said MSU President Ronald G. Eaglin. “These students and their families deserve congratulations for the hard work and dedication necessary to reach this milestone. We wish them the best of luck.”

Graduating with honors was:

Erin N. Fegan, Brooksville, Bachelor of Business Administration,
Magna Cum Laude.

The graduates also included:

Kimberly L. Hitt, Brooksville, Bachelor of Business Administration.

Lorri B. McDowell, Germantown, Bachelor of Arts.

Morri L. McDowell, Germantown, Bachelor of Arts.

Nathan Hawkins Pickrell, Augusta, Bachelor of Science.

Jennifer Carol Stewart, Brooksville, Bachelor of Arts.

Angela R. Tucker, Augusta, Bachelor of Arts.

To earn a degree Magna Cum Laude, a student must have a cumulative grade point average of 3.6 to 3.89 on a 4.0 scale.

Morehead State University, located in East Kentucky, offers degrees in 91 undergraduate and 36 graduate programs. The University experienced near record enrollment with 9,027 students last fall.

####

trt

News

University Communications

Pauline Young, Director

www.moreheadstate.edu

Morehead State University

UPO Box 1100

Morehead, KY 40351-1689

(606) 783-2030

June 28, 2002

FOR IMMEDIATE RELEASE

MOREHEAD, Ky.---Thirteen **Breathitt County** students earned their degrees from Morehead State University during the Spring Semester.

"We are proud to add the May 2002 graduates to our alumni rolls," said MSU President Ronald G. Eaglin. "These students and their families deserve congratulations for the hard work and dedication necessary to reach this milestone. We wish them the best of luck."

Graduating with honors were:

Jessica K. Bowling, Jackson, Bachelor of Arts, Summa Cum Laude.

Jerry Michael Combs, Jackson, Bachelor of Arts, Magna Cum Laude.

David L. Little, Hazel Green, Bachelor of Science, Magna Cum Laude.

Jered D. Little, Jackson, Bachelor of University Studies, Cum Laude.

Kendra L. Noble, Jackson, Bachelor of Arts, Cum Laude.

The graduates also included:

Ethan Allen, Jackson, Master of Arts Education.

Charles Tyron Back, Whick, Bachelor of Science.

Deanna Michelle Hall, Talbert, Bachelor of Arts.

Nicole Lynn Large, Jackson, Bachelor of Science.

Rebecca Ann Neace, Jackson, Bachelor of Business Administration.

Lisa Louise Robinson, Jackson, Bachelor of Arts.

Jack Neil Strong, Jackson, Bachelor of University Studies.

Chad B. Watts, Morehead, Bachelor of Arts.

To earn a degree Summa Cum Laude, a student must have a cumulative grade point average of 3.9 to 4.0. To earn a degree Magna Cum Laude, a student must have a cumulative grade point average of 3.6 to 3.89 on a 4.0 scale. To earn a degree Cum Laude, a student must have a cumulative grade point average of 3.5 to 3.59 on a 4.0 scale.

Morehead State University, located in East Kentucky, offers degrees in 91 undergraduate and 36 graduate programs. The University experienced near record enrollment with 9,027 students last fall.

####

trt

News

University Communications

Pauline Young, Director

www.moreheadstate.edu

Morehead State University

UPO Box 1100

Morehead, KY 40351-1689

(606) 783-2030

June 28, 2002

FOR IMMEDIATE RELEASE

MOREHEAD, Ky.---Four **Brown County, Ohio**, students earned their degrees from Morehead State University during the Spring Semester.

“We are proud to add the May 2002 graduates to our alumni rolls,” said MSU President Ronald G. Eaglin. “These students and their families deserve congratulations for the hard work and dedication necessary to reach this milestone. We wish them the best of luck.”

The graduates included:

Ryan Gram Cahall, Georgetown, Bachelor of Science.

Heidi Rae Daulton, Georgetown, Bachelor of Arts.

Gabriel Neal Scott, Ripley, Bachelor of Arts.

Elizabeth Joan Spiller, Ripley, Bachelor of Business Administration.

Morehead State University, located in East Kentucky, offers degrees in 91 undergraduate and 36 graduate programs. The University experienced near record enrollment with 9,027 students last fall.

#####

trt

News

University Communications

Pauline Young, Director

www.moreheadstate.edu

Morehead State University

UPO Box 1100

Morehead, KY 40351-1689

(606) 783-2030

June 28, 2002

FOR IMMEDIATE RELEASE

MOREHEAD, Ky.---A **Bullitt County** student earned his degree from Morehead State University during the Spring Semester.

"We are proud to add the May 2002 graduates to our alumni rolls," said MSU President Ronald G. Eaglin. "These students and their families deserve congratulations for the hard work and dedication necessary to reach this milestone. We wish them the best of luck."

The graduates included:

Barry J. James, Shepherdsville, Bachelor of Arts.

Morehead State University, located in East Kentucky, offers degrees in 91 undergraduate and 36 graduate programs. The University experienced near record enrollment with 9,027 students last fall.

####

trt

News

University Communications

Pauline Young, Director

www.moreheadstate.edu

Morehead State University

UPO Box 1100

Morehead, KY 40351-1689

(606) 783-2030

June 28, 2002

FOR IMMEDIATE RELEASE

MOREHEAD, Ky.---A **Cabell County, W.Va.**, student earned her degree from Morehead State University during the Spring Semester.

“We are proud to add the May 2002 graduates to our alumni rolls,” said MSU President Ronald G. Eaglin. “These students and their families deserve congratulations for the hard work and dedication necessary to reach this milestone. We wish them the best of luck.”

The graduates included:

Nola Elaine Queen, Culloden, Bachelor of Arts.

Morehead State University, located in East Kentucky, offers degrees in 91 undergraduate and 36 graduate programs. The University experienced near record enrollment with 9,027 students last fall.

####

trt

News

University Communications

Pauline Young, Director

www.moreheadstate.edu

Morehead State University

UPO Box 1100

Morehead, KY 40351-1689

(606) 783-2030

June 28, 2002

FOR IMMEDIATE RELEASE

MOREHEAD, Ky.---Three **Campbell County** students earned their degrees from Morehead State University during the Spring Semester.

"We are proud to add the May 2002 graduates to our alumni rolls," said MSU President Ronald G. Eaglin. "These students and their families deserve congratulations for the hard work and dedication necessary to reach this milestone. We wish them the best of luck."

The graduates included:

Marsha A. Ball, Melbourne, Bachelor of Arts.

Kelly R. Bittner, Ft. Thomas, Bachelor of Arts.

Kevin W. Hogle, Newport, Bachelor of Music Education.

Morehead State University, located in East Kentucky, offers degrees in 91 undergraduate and 36 graduate programs. The University experienced near record enrollment with 9,027 students last fall.

####

trt

News

University Communications

Pauline Young, Director

www.moreheadstate.edu

Morehead State University

UPO Box 1100

Morehead, KY 40351-1689

(606) 783-2030

June 28, 2002

FOR IMMEDIATE RELEASE

MOREHEAD, Ky.---A **Carroll County** student earned her degree from Morehead State University during the Spring Semester.

“We are proud to add the May 2002 graduates to our alumni rolls,” said MSU President Ronald G. Eaglin. “These students and their families deserve congratulations for the hard work and dedication necessary to reach this milestone. We wish them the best of luck.”

The graduates included:

Laurie L. James, Carrollton, Bachelor of Business Administration.

Morehead State University, located in East Kentucky, offers degrees in 91 undergraduate and 36 graduate programs. The University experienced near record enrollment with 9,027 students last fall.

####

trt

News

University Communications

Pauline Young, Director

www.moreheadstate.edu

Morehead State University

UPO Box 1100

Morehead, KY 40351-1689

(606) 783-2030

June 28, 2002

FOR IMMEDIATE RELEASE

MOREHEAD, Ky.---Fourteen **Carter County** students earned their degrees from Morehead State University during the Spring Semester.

"We are proud to add the May 2002 graduates to our alumni rolls," said MSU President Ronald G. Eaglin. "These students and their families deserve congratulations for the hard work and dedication necessary to reach this milestone. We wish them the best of luck."

Graduating with honors was:

Regina Jo LeMaster, Grayson, Bachelor of Arts, Cum Laude.

The graduates also included:

Paul Blake Alexander, Grayson, Bachelor of Science.

Bobby R. Barker, Olive Hill, Bachelor of Business Administration.

Andrea Jolene Berry, Olive Hill, Bachelor of Arts.

Glenda Eva Ann Cooper, Olive Hill, Bachelor of Business Administration.

Chad Lee Darland, Grayson, Bachelor of Arts.

Janice Lynn Hicks, Olive Hill, Associate of Arts.

Mark Aaron Jarvis, Morehead, Bachelor of Business Administration.

Pamela Faith Kitchen, Clearfield, Bachelor of Arts.

Rebeckah Lee Newton, Olive Hill, Bachelor of Science.

Jennifer L. Sewell, Grayson, Bachelor of Arts.

Regina Deloris Webb, Olive Hill, Associate of Applied Science.

Chester Garner Williams, Olive Hill, Bachelor of Business Administration.

Jason Paul Wilson, Olive Hill, Bachelor of University Studies.

To earn a degree Cum Laude, a student must have a cumulative grade point average of 3.5 to 3.59 on a 4.0 scale.

Morehead State University, located in East Kentucky, offers degrees in 91 undergraduate and 36 graduate programs. The University experienced near record enrollment with 9,027 students last fall.

####

trt

MSU is an affirmative action, equal opportunity educational institution.

News

University Communications

Pauline Young, Director

www.moreheadstate.edu

Morehead State University

UPO Box 1100

Morehead, KY 40351-1689

(606) 783-2030

June 28, 2002

FOR IMMEDIATE RELEASE

MOREHEAD, Ky.---Six **Clark County** students earned their degrees from Morehead State University during the Spring Semester.

“We are proud to add the May 2002 graduates to our alumni rolls,” said MSU President Ronald G. Eaglin. “These students and their families deserve congratulations for the hard work and dedication necessary to reach this milestone. We wish them the best of luck.”

The graduates included:

Heather S. Conn, Winchester, Bachelor of Science in Nursing.

Jessica Rae Denton, Winchester, Bachelor of Arts.

Rachel Elizabeth Mullis, Winchester, Bachelor of Science in Nursing.

Chara L. Raney, Winchester, Bachelor of Science.

Kelly Nicole Riley, Winchester, Bachelor of Business Administration.

Matthew Thomas Woolwine, Winchester, Bachelor of University Studies.

Morehead State University, located in East Kentucky, offers degrees in 91 undergraduate and 36 graduate programs. The University experienced near record enrollment with 9,027 students last fall.

####

trt

News

University Communications

Pauline Young, Director

www.moreheadstate.edu

Morehead State University

UPO Box 1100

Morehead, KY 40351-1689

(606) 783-2030

June 28, 2002

FOR IMMEDIATE RELEASE

MOREHEAD, Ky.---A **Darke County, Ohio**, student earned his degree from Morehead State University during the Spring Semester.

“We are proud to add the May 2002 graduates to our alumni rolls,” said MSU President Ronald G. Eaglin. “These students and their families deserve congratulations for the hard work and dedication necessary to reach this milestone. We wish them the best of luck.”

Graduating with honors was:

Christopher Scott Snyder, Arcanum, Bachelor of Arts, Summa Cum Laude.

To earn a degree Summa Cum Laude, a student must have a cumulative grade point average of 3.9 to 4.0.

Morehead State University, located in East Kentucky, offers degrees in 91 undergraduate and 36 graduate programs. The University experienced near record enrollment with 9,027 students last fall.

####

trt

News

University Communications

Pauline Young, Director

www.moreheadstate.edu

Morehead State University

UPO Box 1100

Morehead, KY 40351-1689

(606) 783-2030

June 28, 2002

FOR IMMEDIATE RELEASE

MOREHEAD, Ky.---Eleven **Elliott County** students earned their degrees from Morehead State University during the Spring Semester.

"We are proud to add the May 2002 graduates to our alumni rolls," said MSU President Ronald G. Eaglin. "These students and their families deserve congratulations for the hard work and dedication necessary to reach this milestone. We wish them the best of luck."

Graduating with honors were:

Cindy E. Atkins, Sandy Hook, Bachelor of Science, Summa Cum Laude.

Pamla M. Hay, Isonville, Associate of Applied Science, Distinction.

Deidra Ann Thornsberry, Sandy Hook, Associate of Applied Science, Distinction.

The graduates also included:

Elicia B. Cornett, Sandy Hook, Bachelor of Business Administration.

Anastasia D. Fannin, Sandy Hook, Bachelor of Social Work.

Janet K. Kegley, West Liberty, Associate of Applied Business.

Amanda K. Prewitt, Sandy Hook, Bachelor of Science.

Lorianne Rose, Olive Hill, Bachelor of Business Administration.

Melinda S. Sexton, Willard, Bachelor of Arts.

Lorilea Stegall, Sandy Hook, Bachelor of Arts.

Tamra E. Weddington, Sandy Hook, Associate of Applied Science.

To earn a degree Summa Cum Laude, a student must have a cumulative grade point average of 3.9 to 4.0. Students earning an associate degree with at least a 3.6 grade point average graduate with distinction.

Morehead State University, located in East Kentucky, offers degrees in 91 undergraduate and 36 graduate programs. The University experienced near record enrollment with 9,027 students last fall.

####

trt

News

University Communications

Pauline Young, Director

www.moreheadstate.edu

Morehead State University

UPO Box 1100

Morehead, KY 40351-1689

(606) 783-2030

June 28, 2002

FOR IMMEDIATE RELEASE

MOREHEAD, Ky.---Seven **Fayette County** students earned their degrees from Morehead State University during the Spring Semester.

“We are proud to add the May 2002 graduates to our alumni rolls,” said MSU President Ronald G. Eaglin. “These students and their families deserve congratulations for the hard work and dedication necessary to reach this milestone. We wish them the best of luck.”

Graduating with honors was:

Morgan Wesley Howell, Lexington, Bachelor of Arts, Cum Laude.

The graduates also included:

Christin Nicole Burgess, Harrodsburg, Associate of Applied Science.

Jason P. Damron, Lexington, Bachelor of Science in Nursing.

Tami Osborne Damron, Lexington, Master of Arts.

Jerald S. Davis, Russell, Bachelor of Arts.

Sarah P. Garrison, Lexington, Bachelor of Arts.

Shawn Kelly Richards, Lexington, Bachelor of University Studies.

To earn a degree Cum Laude, a student must have a cumulative grade point average of 3.5 to 3.59 on a 4.0 scale.

Morehead State University, located in East Kentucky, offers degrees in 91 undergraduate and 36 graduate programs. The University experienced near record enrollment with 9,027 students last fall.

#####

trt

News

University Communications

Pauline Young, Director

www.moreheadstate.edu

Morehead State University

UPO Box 1100

Morehead, KY 40351-1689

(606) 783-2030

June 28, 2002

FOR IMMEDIATE RELEASE

MOREHEAD, Ky.---Seventeen **Fleming County** students earned their degrees from Morehead State University during the Spring Semester.

“We are proud to add the May 2002 graduates to our alumni rolls,” said MSU President Ronald G. Eaglin. “These students and their families deserve congratulations for the hard work and dedication necessary to reach this milestone. We wish them the best of luck.”

Graduating with honors were:

Leigh Ann Applegate, Flemingsburg, Bachelor of Science in Nursing, Magna Cum Laude.

Donita Ann Dillon, Hillsboro, Bachelor of Science, Cum Laude.

Brian Andrew Foudray, Hillsboro, Bachelor of Arts, Cum Laude.

Dustin Scott Hamm, Flemingsburg, Associate of Arts, Distinction.

Jessica Lee James, Flemingsburg, Bachelor of Science, Magna Cum Laude.

Amy M. Miller, Ewing, Bachelor of Arts, Magna Cum Laude.

Alison Leigh Perkins, Flemingsburg, Bachelor of Arts, Cum Laude.

Jennifer H. Sims, Flemingsburg, Bachelor of Science in Nursing, Cum Laude.

Mellanie Dawn Sutton, Ewing, Bachelor of Arts, Magna Cum Laude.

The graduates also included:

Lisa C. Conley, Wallingford, Associate of Applied Science.

Rachelle Nicole Conners, Flemingsburg, Bachelor of Business Administration.

David Ledford Flora, Hillsboro, Bachelor of Science.

Deborah H. Hamilton, Flemingsburg, Master of Arts Education.

Krista Leigh McManus, Hillsboro, Bachelor of Arts.

Wesley Daniel McRoberts, Elizaville, Bachelor of Business Administration.

Anthony Keith Mullins, Flemingsburg, Bachelor of Arts.

Shawna L. Story, Wallingford, Bachelor of Arts.

(MORE)

To earn a degree Magna Cum Laude, a student must have a cumulative grade point average of 3.6 to 3.89 on a 4.0 scale. To earn a degree Cum Laude, a student must have a cumulative grade point average of 3.5 to 3.59 on a 4.0 scale. Students earning an associate degree with at least a 3.6 grade point average graduate with distinction.

Morehead State University, located in East Kentucky, offers degrees in 91 undergraduate and 36 graduate programs. The University experienced near record enrollment with 9,027 students last fall.

#####

trt

News

University Communications

Pauline Young, Director

www.moreheadstate.edu

Morehead State University

UPO Box 1100

Morehead, KY 40351-1689

(606) 783-2030

June 28, 2002

FOR IMMEDIATE RELEASE

MOREHEAD, Ky.---Thirty-four **Floyd County** students earned their degrees from Morehead State University during the Spring Semester.

"We are proud to add the May 2002 graduates to our alumni rolls," said MSU President Ronald G. Eaglin. "These students and their families deserve congratulations for the hard work and dedication necessary to reach this milestone. We wish them the best of luck."

Graduating with honors were:

Paula L. Bailey, Prestonsburg, Bachelor of Arts, Magna Cum Laude.

Alan Douglas Hicks, Hueysville, Bachelor of Business Administration,
Cum Laude.

Jennifer N. McKinney, Harold, Bachelor of Science in Nursing,
Magna Cum Laude.

Pamela Kay Montgomery, Prestonsburg, Bachelor of Arts, Summa Cum Laude.

Debra Lynn Tackett, Grethel, Associate of Arts, Distinction.

The graduates also included:

Christina A. Blair, Prestonsburg, Master of Arts Education.

Tara E. Clark, Hueysville, Bachelor of Arts.

Roger Derek Conley, Hueysville, Bachelor of Business Administration.

Kathryn K. Fultz, Wayland, Bachelor of Science in Nursing.

Tammy Lynn Gannon, Harold, Bachelor of Arts.

Deanna Shonnelle Greer, Prestonsburg, Bachelor of University Studies.

Alicia Ellen Hall, Beaver, Bachelor of Business Administration.

Brian Ross Hall, Morehead, Bachelor of University Studies.

Georgia Jane Hall, Banner, Bachelor of University Studies.

Martin Edward Hall, Prestonsburg, Bachelor of Arts.

Annettee Spurgeon Harris-Ward, Banner, Master of Science.

Sherry Kaye Hilton, Prestonsburg, Bachelor of Social Work.

Crystal Faye Howell, Harold, Bachelor of Arts.

(MORE)

Melissa Faith Little, McDowell, Bachelor of Arts.
Deloria Jeanine McGuire, Prestonsburg, Bachelor of Arts.
Thomas Arthur Poe, Prestonsburg, Master of Business Administration.
William George Popp, Prestonsburg, Bachelor of University Studies.
Kevin Lee Porter, Allen, Bachelor of Arts.
Dawonna Ann Prater, Banner, Bachelor of University Studies.
Janet Prater, Martin, Bachelor of Social Work.
Marian Sue Riley, Martin, Bachelor of University Studies.
Stephanie Leigh Shepherd, Stanville, Specialist in Education Degree.
Vickie Lynn Stephens, Prestonsburg, Bachelor of Science in Nursing.
Anita Jo Stumbo, McDowell, Master of Arts Education.
Susan Y. Stumbo, Wayland, Bachelor of Social Work.
Neva Jo Tackett, Printer, Associate of Arts.
Rachel B. Thompson, Stanville, Bachelor of Arts.
Chad A. Varney, Harold, Bachelor of Business Administration.
Malinda Dee Wallen, Garrett, Bachelor of Arts.

To earn a degree Summa Cum Laude, a student must have a cumulative grade point average of 3.9 to 4.0. To earn a degree Magna Cum Laude, a student must have a cumulative grade point average of 3.6 to 3.89 on a 4.0 scale. To earn a degree Cum Laude, a student must have a cumulative grade point average of 3.5 to 3.59 on a 4.0 scale. Students earning an associate degree with at least a 3.6 grade point average graduate with distinction.

Morehead State University, located in East Kentucky, offers degrees in 91 undergraduate and 36 graduate programs. The University experienced near record enrollment with 9,027 students last fall.

####

trt

News

University Communications

Pauline Young, Director

www.moreheadstate.edu

Morehead State University

UPO Box 1100

Morehead, KY 40351-1689

(606) 783-2030

June 28, 2002

FOR IMMEDIATE RELEASE

MOREHEAD, Ky.---Three **Franklin County** students earned their degrees from Morehead State University during the Spring Semester.

“We are proud to add the May 2002 graduates to our alumni rolls,” said MSU President Ronald G. Eaglin. “These students and their families deserve congratulations for the hard work and dedication necessary to reach this milestone. We wish them the best of luck.”

The graduates included:

John Burkholder, Frankfort, Master of Business Administration.

Michael Edward Kenawell, Frankfort, Master of Science.

Jennifer L. Sharp, Frankfort, Bachelor of Arts.

Morehead State University, located in East Kentucky, offers degrees in 91 undergraduate and 36 graduate programs. The University experienced near record enrollment with 9,027 students last fall.

####

trt

News

University Communications

Pauline Young, Director

www.moreheadstate.edu

Morehead State University

UPO Box 1100

Morehead, KY 40351-1689

(606) 783-2030

June 28, 2002

FOR IMMEDIATE RELEASE

MOREHEAD, Ky.---A **Franklin County, Ohio**, student earned her degree from Morehead State University during the Spring Semester.

"We are proud to add the May 2002 graduates to our alumni rolls," said MSU President Ronald G. Eaglin. "These students and their families deserve congratulations for the hard work and dedication necessary to reach this milestone. We wish them the best of luck."

The graduates included:

Lataha M. Gales, Blacklick, Bachelor of Arts.

Morehead State University, located in East Kentucky, offers degrees in 91 undergraduate and 36 graduate programs. The University experienced near record enrollment with 9,027 students last fall.

####

trt

News

University Communications

Pauline Young, Director

www.moreheadstate.edu

Morehead State University

UPO Box 1100

Morehead, KY 40351-1689

(606) 783-2030

June 28, 2002

FOR IMMEDIATE RELEASE

MOREHEAD, Ky.---A **Fulton County** student earned her degree from Morehead State University during the Spring Semester.

"We are proud to add the May 2002 graduates to our alumni rolls," said MSU President Ronald G. Eaglin. "These students and their families deserve congratulations for the hard work and dedication necessary to reach this milestone. We wish them the best of luck."

The graduates included:

Crystal D. Compton, Thelma, Bachelor of Arts.

Morehead State University, located in East Kentucky, offers degrees in 91 undergraduate and 36 graduate programs. The University experienced near record enrollment with 9,027 students last fall.

####

trt

News

University Communications

Pauline Young, Director

www.moreheadstate.edu

Morehead State University

UPO Box 1100

Morehead, KY 40351-1689

(606) 783-2030

June 28, 2002

FOR IMMEDIATE RELEASE

MOREHEAD, Ky.---Three **Greene County, Ohio**, students earned their degrees from Morehead State University during the Spring Semester.

“We are proud to add the May 2002 graduates to our alumni rolls,” said MSU President Ronald G. Eaglin. “These students and their families deserve congratulations for the hard work and dedication necessary to reach this milestone. We wish them the best of luck.”

The graduates included:

Steven Leonard Black, Xenia, Bachelor of Arts.

Bruce Matthew Voiles, Jamestown, Bachelor of Music Education.

Bo Daniel Zwolski, Bellbrook, Bachelor of Science.

Morehead State University, located in East Kentucky, offers degrees in 91 undergraduate and 36 graduate programs. The University experienced near record enrollment with 9,027 students last fall.

####

trt

News

University Communications

Pauline Young, Director

www.moreheadstate.edu

Morehead State University

UPO Box 1100

Morehead, KY 40351-1689

(606) 783-2030

June 28, 2002

FOR IMMEDIATE RELEASE

MOREHEAD, Ky.---Twenty-two **Greenup County** students earned their degrees from Morehead State University during the Spring Semester.

“We are proud to add the May 2002 graduates to our alumni rolls,” said MSU President Ronald G. Eaglin. “These students and their families deserve congratulations for the hard work and dedication necessary to reach this milestone. We wish them the best of luck.”

Graduating with honors were:

Nancy D. Artrip, Russell, Associate of Applied Science, Distinction.

Laurie Beth Barber, Ashland, Bachelor of Business Administration,

Magna Cum Laude.

Christi Diane Clark, Worthington, Bachelor of Arts, Summa Cum Laude.

Kyle Franklin Dixon, Greenup, Bachelor of Music Education, Cum Laude.

Timothy J. Workman, Russell, Bachelor of Business Administration,

Magna Cum Laude.

The graduates included:

Amy Denise Castle, Russell, Bachelor of Science in Nursing.

Phillip Tracy Claxon, Greenup, Master of Arts.

Jeffery A. Davis, Russell, Bachelor of Business Administration.

Jason Dean Elliott, South Shore, Bachelor of Science.

Timothy Dwayne Fraley, Greenup, Master of Arts Education.

Daniel Jason Gullett, Greenup, Bachelor of Arts.

Elizabeth R. Haight, Greenup, Bachelor of Arts.

Tracey R. Hannah, Flatwoods, Bachelor of Science in Nursing.

Daniel Scott Jenkins, Lloyd, Bachelor of Music Education.

Jessica B. Madden, Greenup, Bachelor of University Studies.

William Ralph Madden, Greenup, Master of Arts.

Paul David Moore, Wurtland, Master of Arts.

Edward Irick Murray, Ashland, Master of Arts Education.

(MORE)

Ruth N. Nelson, Greenup, Associate of Applied Science.

Debra A. Peterman, Flatwoods, Bachelor of Arts.

Ami Suzanne Ratliff, South Portsmouth, Bachelor of Business Administration.

Shannon Barrett Seals, Raceland, Bachelor of Music.

To earn a degree Summa Cum Laude, a student must have a cumulative grade point average of 3.9 to 4.0. To earn a degree Magna Cum Laude, a student must have a cumulative grade point average of 3.6 to 3.89 on a 4.0 scale. To earn a degree Cum Laude, a student must have a cumulative grade point average of 3.5 to 3.59 on a 4.0 scale. Students earning an associate degree with at least a 3.6 grade point average graduate with distinction.

Morehead State University, located in East Kentucky, offers degrees in 91 undergraduate and 36 graduate programs. The University experienced near record enrollment with 9,027 students last fall.

####

trt

News

University Communications

Pauline Young, Director

www.moreheadstate.edu

Morehead State University

UPO Box 1100

Morehead, KY 40351-1689

(606) 783-2030

June 28, 2002

FOR IMMEDIATE RELEASE

MOREHEAD, Ky.---Eight **Hamilton County, Ohio**, students earned their degrees from Morehead State University during the Spring Semester.

"We are proud to add the May 2002 graduates to our alumni rolls," said MSU President Ronald G. Eaglin. "These students and their families deserve congratulations for the hard work and dedication necessary to reach this milestone. We wish them the best of luck."

Graduating with honors was:

Michael Dawson Todd, Cincinnati, Bachelor of Arts, Magna Cum Laude.

The graduates also included:

Brian Andrew Adams, Cincinnati, Bachelor of Science.

Amber S. Broadnax, Cincinnati, Bachelor of Arts.

Jason E. Fights, Cincinnati, Bachelor of Science.

David A. Gentry, Loveland, Bachelor of Arts.

Jennifer L. Jones, Cincinnati, Bachelor of Arts.

Mark Anthony Neu, Middletown, Bachelor of Business Administration.

Michael P. Sedgebeer, Harrison, Bachelor of Business Administration.

To earn a degree Magna Cum Laude, a student must have a cumulative grade point average of 3.6 to 3.89 on a 4.0 scale.

Morehead State University, located in East Kentucky, offers degrees in 91 undergraduate and 36 graduate programs. The University experienced near record enrollment with 9,027 students last fall.

####

trt

News

University Communications

Pauline Young, Director

www.moreheadstate.edu

Morehead State University

UPO Box 1100

Morehead, KY 40351-1689

(606) 783-2030

June 28, 2002

FOR IMMEDIATE RELEASE

MOREHEAD, Ky.---A **Hardin County** student earned his degree from Morehead State University during the Spring Semester.

"We are proud to add the May 2002 graduates to our alumni rolls," said MSU President Ronald G. Eaglin. "These students and their families deserve congratulations for the hard work and dedication necessary to reach this milestone. We wish them the best of luck."

Graduating with honors was:

Jonathan Paul Bryan, Elizabethtown, Bachelor of Arts, Summa Cum Laude.

To earn a degree Summa Cum Laude, a student must have a cumulative grade point average of 3.9 to 4.0.

Morehead State University, located in East Kentucky, offers degrees in 91 undergraduate and 36 graduate programs. The University experienced near record enrollment with 9,027 students last fall.

####

trt

News

University Communications

Pauline Young, Director

www.moreheadstate.edu

Morehead State University

UPO Box 1100

Morehead, KY 40351-1689

(606) 783-2030

June 28, 2002

FOR IMMEDIATE RELEASE

MOREHEAD, Ky.---Seven **Harrison County** students earned their degrees from Morehead State University during the Spring Semester.

“We are proud to add the May 2002 graduates to our alumni rolls,” said MSU President Ronald G. Eaglin. “These students and their families deserve congratulations for the hard work and dedication necessary to reach this milestone. We wish them the best of luck.”

The graduates included:

Stacey Maria Allison, Cynthiana, Master of Arts Education.

Jennifer S. Brown, Cynthiana, Bachelor of Arts.

Jarrod K. Carter, Cynthiana, Bachelor of Business Administration.

Eric Paul Dingus, Morehead, Bachelor of Arts.

David Hagen Herrington, Morehead, Bachelor of Arts.

Kevin P. Letcher, Cynthiana, Bachelor of Arts.

Stephen C. McCauley, Cynthiana, Bachelor of Arts.

John D. Morgan, Berry, Bachelor of University Studies.

Morehead State University, located in East Kentucky, offers degrees in 91 undergraduate and 36 graduate programs. The University experienced near record enrollment with 9,027 students last fall.

####

trt

News

University Communications

Pauline Young, Director

www.moreheadstate.edu

Morehead State University

UPO Box 1100

Morehead, KY 40351-1689

(606) 783-2030

June 28, 2002

FOR IMMEDIATE RELEASE

MOREHEAD, Ky.---A **Jackson County, Ohio**, student earned her degree from Morehead State University during the Spring Semester.

“We are proud to add the May 2002 graduates to our alumni rolls,” said MSU President Ronald G. Eaglin. “These students and their families deserve congratulations for the hard work and dedication necessary to reach this milestone. We wish them the best of luck.”

The graduates included:

Teresa Suzanne Johnson, Jackson, Bachelor of Arts.

Morehead State University, located in East Kentucky, offers degrees in 91 undergraduate and 36 graduate programs. The University experienced near record enrollment with 9,027 students last fall.

####

trt

News

University Communications

Pauline Young, Director

www.moreheadstate.edu

Morehead State University

UPO Box 1100

Morehead, KY 40351-1689

(606) 783-2030

June 28, 2002

FOR IMMEDIATE RELEASE

MOREHEAD, Ky.---Ten **Jefferson County** students earned their degrees from Morehead State University during the Spring Semester.

"We are proud to add the May 2002 graduates to our alumni rolls," said MSU President Ronald G. Eaglin. "These students and their families deserve congratulations for the hard work and dedication necessary to reach this milestone. We wish them the best of luck."

Graduating with honors were:

Natalie Ann Carlton, Louisville, Bachelor of Arts, Summa Cum Laude.

Jason D. McKenzie, Keaton, Bachelor of Science, Cum Laude.

Jennifer Rose Williams, Louisville, Bachelor of Arts, Cum Laude.

The graduates also included:

Robert Wendell Hay, Louisville, Master of Arts.

Thomas Philip Hurd, Louisville, Master of Business Administration.

Bradley L. Jones, Louisville, Bachelor of Science.

Chrishonda M. Jones, Louisville, Bachelor of Arts.

Brandi M. Little, Shepherdsville, Bachelor of Science in Nursing.

Autumn Renee Miles, Louisville, Bachelor of Arts.

Shanita Nicole Williams, Louisville, Bachelor of Arts.

To earn a degree Summa Cum Laude, a student must have a cumulative grade point average of 3.9 to 4.0. To earn a degree Cum Laude, a student must have a cumulative grade point average of 3.5 to 3.59 on a 4.0 scale.

Morehead State University, located in East Kentucky, offers degrees in 91 undergraduate and 36 graduate programs. The University experienced near record enrollment with 9,027 students last fall.

####

trt

News

University Communications

Pauline Young, Director

www.moreheadstate.edu

Morehead State University

UPO Box 1100

Morehead, KY 40351-1689

(606) 783-2030

June 28, 2002

FOR IMMEDIATE RELEASE

MOREHEAD, Ky.---A **Jessamine County** student earned her degree from Morehead State University during the Spring Semester.

“We are proud to add the May 2002 graduates to our alumni rolls,” said MSU President Ronald G. Eaglin. “These students and their families deserve congratulations for the hard work and dedication necessary to reach this milestone. We wish them the best of luck.”

The graduates included:

Jamie Lynne Skidmore, Nicholasville, Bachelor of Arts.

Morehead State University, located in East Kentucky, offers degrees in 91 undergraduate and 36 graduate programs. The University experienced near record enrollment with 9,027 students last fall.

#####

trt

News

University Communications

Pauline Young, Director

www.moreheadstate.edu

Morehead State University

UPO Box 1100

Morehead, KY 40351-1689

(606) 783-2030

June 28, 2002

FOR IMMEDIATE RELEASE

MOREHEAD, Ky.---Twelve **Johnson County** students earned their degrees from Morehead State University during the Spring Semester.

"We are proud to add the May 2002 graduates to our alumni rolls," said MSU President Ronald G. Eaglin. "These students and their families deserve congratulations for the hard work and dedication necessary to reach this milestone. We wish them the best of luck."

Graduating with honors were:

Chastity Holbrook Conley, Staffordsville, Bachelor of Science,

Magna Cum Laude.

Matthew Brooks Hyden, Hager Hill, Bachelor of Arts, Cum Laude.

Megan Celest Perry, Paintsville, Bachelor of Business Administration,

Cum Laude.

Angela Taylor, Thelma, Bachelor of Business Administration,

Magna Cum Laude.

The graduates also included:

Brian W. Adkins, Van Lear, Bachelor of Arts.

Wayne David Arrowood, Oil Springs, Master of Arts Education.

John B. Butcher, Meally, Bachelor of Arts.

Marsha Jo Colvin, Leander, Master of Arts Education.

Kathy A. Daniel, Paintsville, Bachelor of Arts.

Kristi Lynn Fannin, Van Lear, Bachelor of Arts.

Autumn M. McKenzie, Volga, Bachelor of Arts.

Rita Christine Williams, Whitehouse, Associate of Arts.

To earn a degree Magna Cum Laude, a student must have a cumulative grade point average of 3.6 to 3.89 on a 4.0 scale. To earn a degree Cum Laude, a student must have a cumulative grade point average of 3.5 to 3.59 on a 4.0 scale.

Morehead State University, located in East Kentucky, offers degrees in 91 undergraduate and 36 graduate programs. The University experienced near record enrollment with 9,027 students last fall.

####

trt

News

University Communications

Pauline Young, Director

www.moreheadstate.edu

Morehead State University

UPO Box 1100

Morehead, KY 40351-1689

(606) 783-2030

June 28, 2002

FOR IMMEDIATE RELEASE

MOREHEAD, Ky.---Six **Kenton County** students earned their degrees from Morehead State University during the Spring Semester.

"We are proud to add the May 2002 graduates to our alumni rolls," said MSU President Ronald G. Eaglin. "These students and their families deserve congratulations for the hard work and dedication necessary to reach this milestone. We wish them the best of luck."

Graduating with honors were:

Michelle Elizabeth Lane, Walton, Bachelor of Arts, Cum Laude.

Thomas V. Mosher, Independence, Bachelor of Science, Magna Cum Laude.

The graduates also included:

John Paul Crawford, Villa Hills, Bachelor of Business Administration.

Rachel R. McCardle, Crittenden, Bachelor of Science.

Jeffery Scott Smith, Covington, Bachelor of Business Administration.

Rob Anthony Tewes, Fort Wright, Master of Science.

To earn a degree Magna Cum Laude, a student must have a cumulative grade point average of 3.6 to 3.89 on a 4.0 scale. To earn a degree Cum Laude, a student must have a cumulative grade point average of 3.5 to 3.59 on a 4.0 scale.

Morehead State University, located in East Kentucky, offers degrees in 91 undergraduate and 36 graduate programs. The University experienced near record enrollment with 9,027 students last fall.

####

trt

News

University Communications

Pauline Young, Director

www.moreheadstate.edu

Morehead State University

UPO Box 1100

Morehead, KY 40351-1689

(606) 783-2030

June 28, 2002

FOR IMMEDIATE RELEASE

MOREHEAD, Ky.---Seven **Knott County** students earned their degrees from Morehead State University during the Spring Semester.

“We are proud to add the May 2002 graduates to our alumni rolls,” said MSU President Ronald G. Eaglin. “These students and their families deserve congratulations for the hard work and dedication necessary to reach this milestone. We wish them the best of luck.”

Graduating with honors was:

Amanda L. Thornsberry, Mallie, Bachelor of Arts, Magna Cum Laude.

The graduates also included:

Jimmy Russel Asher, Hindman, Bachelor of Science.

Brad Allen Gibson, Raven, Bachelor of Arts.

Anna Margaret Jacobs, Pippa Passes, Master of Arts Education.

Janet Lynn Mullins, Topmost, Master of Arts Education.

Barry Lee Reynolds, Litt Carr, Bachelor of Arts.

Larry C. Thomas, Hindman, Bachelor of Social Work.

To earn a degree Magna Cum Laude, a student must have a cumulative grade point average of 3.6 to 3.89 on a 4.0 scale.

Morehead State University, located in East Kentucky, offers degrees in 91 undergraduate and 36 graduate programs. The University experienced near record enrollment with 9,027 students last fall.

####

trt

News

University Communications

Pauline Young, Director

www.moreheadstate.edu

Morehead State University

UPO Box 1100

Morehead, KY 40351-1689

(606) 783-2030

June 28, 2002

FOR IMMEDIATE RELEASE

MOREHEAD, Ky.---A **Laurel County** student earned her degree from Morehead State University during the Spring Semester.

"We are proud to add the May 2002 graduates to our alumni rolls," said MSU President Ronald G. Eaglin. "These students and their families deserve congratulations for the hard work and dedication necessary to reach this milestone. We wish them the best of luck."

The graduates included:

Lori Ann Henson, London, Bachelor of Science.

Morehead State University, located in East Kentucky, offers degrees in 91 undergraduate and 36 graduate programs. The University experienced near record enrollment with 9,027 students last fall.

####

trt

News

University Communications

Pauline Young, Director

www.moreheadstate.edu

Morehead State University

UPO Box 1100

Morehead, KY 40351-1689

(606) 783-2030

June 28, 2002

FOR IMMEDIATE RELEASE

MOREHEAD, Ky.---Eleven **Lawrence County** students earned their degrees from Morehead State University during the Spring Semester.

“We are proud to add the May 2002 graduates to our alumni rolls,” said MSU President Ronald G. Eaglin. “These students and their families deserve congratulations for the hard work and dedication necessary to reach this milestone. We wish them the best of luck.”

Graduating with honors were:

Miranda Nichole Opell, Morehead, Bachelor of Arts, Magna Cum Laude.

Linda Williamson, Louisa, Bachelor of Arts, Cum Laude.

The graduates also included:

Melissa M. Bradley, Louisa, Bachelor of Business Administration.

Jaqueline Lou Cavins, Louisa, Bachelor of Science.

Debra Lynn Delong, Louisa, Master of Arts.

Amanda A. Dutton, Louisa, Bachelor of Science.

Christy Dawn Moore, Louisa, Master of Arts.

Kristy A. Vanhooose, Lowmansville, Bachelor of Social Work.

Lewis Allen Williamson, Louisa, Bachelor of Science in Nursing.

Miriah D. Williamson, Louisa, Associate of Arts.

Peggy L. Young, Louisa, Bachelor of Arts.

To earn a degree Magna Cum Laude, a student must have a cumulative grade point average of 3.6 to 3.89 on a 4.0 scale. To earn a degree Cum Laude, a student must have a cumulative grade point average of 3.5 to 3.59 on a 4.0 scale.

Morehead State University, located in East Kentucky, offers degrees in 91 undergraduate and 36 graduate programs. The University experienced near record enrollment with 9,027 students last fall.

####

trt

News

University Communications

Pauline Young, Director

www.moreheadstate.edu

Morehead State University

UPO Box 1100

Morehead, KY 40351-1689

(606) 783-2030

June 28, 2002

FOR IMMEDIATE RELEASE

MOREHEAD, Ky.---Two **Lawrence County, Ohio**, students earned their degrees from Morehead State University during the Spring Semester.

“We are proud to add the May 2002 graduates to our alumni rolls,” said MSU President Ronald G. Eaglin. “These students and their families deserve congratulations for the hard work and dedication necessary to reach this milestone. We wish them the best of luck.”

Graduating with honors was:

Rachel B. Adams, Proctorville, Bachelor of Arts, Cum Laude.

The graduates also included:

Erin Dale Sowards, Willow Wood, Bachelor of Music Education.

To earn a degree Cum Laude, a student must have a cumulative grade point average of 3.5 to 3.59 on a 4.0 scale.

Morehead State University, located in East Kentucky, offers degrees in 91 undergraduate and 36 graduate programs. The University experienced near record enrollment with 9,027 students last fall.

####

trt

News

University Communications

Pauline Young, Director

www.moreheadstate.edu

Morehead State University

UPO Box 1100

Morehead, KY 40351-1689

(606) 783-2030

June 28, 2002

FOR IMMEDIATE RELEASE

MOREHEAD, Ky.---Eight **Letcher County** students earned their degrees from Morehead State University during the Spring Semester.

"We are proud to add the May 2002 graduates to our alumni rolls," said MSU President Ronald G. Eaglin. "These students and their families deserve congratulations for the hard work and dedication necessary to reach this milestone. We wish them the best of luck."

Graduating with honors was:

Jamie W. Herald, Ermine, Bachelor of Arts, Magna Cum Laude.

The graduates also included:

Debra Lynn Addington, Burdine, Master of Arts Education.

Justin Lee Branham, McRoberts, Bachelor of Science.

Randall Kyle Branham, Morehead, Bachelor of Business Administration.

Kristin L. Craft, Cromona, Bachelor of Arts.

Veronica Ellen Curry, Eolia, Bachelor of Science in Nursing.

Gary Lynn Gilbert, Whitesburg, Bachelor of Business Administration.

Byron Shane Thomas, Whitesburg, Bachelor of Science.

To earn a degree Magna Cum Laude, a student must have a cumulative grade point average of 3.6 to 3.89 on a 4.0 scale.

Morehead State University, located in East Kentucky, offers degrees in 91 undergraduate and 36 graduate programs. The University experienced near record enrollment with 9,027 students last fall.

####

trt

News

University Communications

Pauline Young, Director

www.moreheadstate.edu

Morehead State University

UPO Box 1100

Morehead, KY 40351-1689

(606) 783-2030

June 28, 2002

FOR IMMEDIATE RELEASE

MOREHEAD, Ky.---Thirteen **Lewis County** students earned their degrees from Morehead State University during the Spring Semester.

"We are proud to add the May 2002 graduates to our alumni rolls," said MSU President Ronald G. Eaglin. "These students and their families deserve congratulations for the hard work and dedication necessary to reach this milestone. We wish them the best of luck."

Graduating with honors was:

Amber Ann Applegate, Tollesboro, Bachelor of Science in Nursing, Cum Laude.

Amanda Lorene Jarrells, Vanceburg, Bachelor of Arts, Summa Cum Laude.

Wendy Marie Kennedy, Vanceburg, Bachelor of Business Administration,
Summa Cum Laude.

Tracy R. McCall, Vanceburg, Bachelor of Arts, Cum Laude.

Kathy Jo Ruark, Vanceburg, Bachelor of Arts, Summa Cum Laude.

Laura Lee Stone, Vanceburg, Bachelor of Arts, Summa Cum Laude.

Jacki J. Thurman, Tollesboro, Bachelor of Arts, Magna Cum Laude.

The graduates also included:

Jill Jarrells Bentley, Vanceburg, Bachelor of Social Work.

Allissa Nicole Harman, Vanceburg, Bachelor of Arts.

Anthony D. Jefferson, Vanceburg, Bachelor of Business Administration.

Sandra Lynn Nolan, Emerson, Master of Arts Education.

William E. Robinson, Vanceburg, Bachelor of Science.

Joseph C. Watson, Vanceburg, Bachelor of Science.

To earn a degree Summa Cum Laude, a student must have a cumulative grade point average of 3.9 to 4.0. To earn a degree Magna Cum Laude, a student must have a cumulative grade point average of 3.6 to 3.89 on a 4.0 scale. To earn a degree Cum Laude, a student must have a cumulative grade point average of 3.5 to 3.59 on a 4.0 scale.

Morehead State University, located in East Kentucky, offers degrees in 91 undergraduate and 36 graduate programs. The University experienced near record enrollment with 9,027 students last fall.

#####

trt

News

University Communications

Pauline Young, Director

www.moreheadstate.edu

Morehead State University

UPO Box 1100

Morehead, KY 40351-1689

(606) 783-2030

June 28, 2002

FOR IMMEDIATE RELEASE

MOREHEAD, Ky.---A **Lincoln County** student earned her degree from Morehead State University during the Spring Semester.

"We are proud to add the May 2002 graduates to our alumni rolls," said MSU President Ronald G. Eaglin. "These students and their families deserve congratulations for the hard work and dedication necessary to reach this milestone. We wish them the best of luck."

The graduates included:

Tonia L. Gooch, Crab Orchard, Bachelor of University Studies.

Morehead State University, located in East Kentucky, offers degrees in 91 undergraduate and 36 graduate programs. The University experienced near record enrollment with 9,027 students last fall.

####

trt

News

University Communications

Pauline Young, Director

www.moreheadstate.edu

Morehead State University

UPO Box 1100

Morehead, KY 40351-1689

(606) 783-2030

June 28, 2002

FOR IMMEDIATE RELEASE

MOREHEAD, Ky.---Two **Madison County** students earned their degrees from Morehead State University during the Spring Semester.

“We are proud to add the May 2002 graduates to our alumni rolls,” said MSU President Ronald G. Eaglin. “These students and their families deserve congratulations for the hard work and dedication necessary to reach this milestone. We wish them the best of luck.”

The graduates included:

Melonie Mae Hembree, Berea, Bachelor of Business Administration.

Richard Lee Pennington, Berea, Bachelor of University Studies.

Morehead State University, located in East Kentucky, offers degrees in 91 undergraduate and 36 graduate programs. The University experienced near record enrollment with 9,027 students last fall.

####

trt

News

University Communications

Pauline Young, Director

www.moreheadstate.edu

Morehead State University

UPO Box 1100

Morehead, KY 40351-1689

(606) 783-2030

June 28, 2002

FOR IMMEDIATE RELEASE

MOREHEAD, Ky.---Thirteen **Magoffin County** students earned their degrees from Morehead State University during the Spring Semester.

"We are proud to add the May 2002 graduates to our alumni rolls," said MSU President Ronald G. Eaglin. "These students and their families deserve congratulations for the hard work and dedication necessary to reach this milestone. We wish them the best of luck."

Graduating with honors were:

Nickie Meadows, Salyersville, Bachelor of Science, Cum Laude.

Leigh Ann Wells, Frenchburg, Bachelor of Arts, Cum Laude.

The graduates also included:

Heather Mashae Allen, Salyersville, Associate of Applied Science.

Amelia Sharon Cole, Salyersville, Specialist in Education Degree.

Brian D. Crace, Salyersville, Bachelor of Business Administration.

April Lynn Jackson, Salyersville, Bachelor of Arts.

Jennifer A. Jordan, Salyersville, Bachelor of Arts.

Darla Lynne Majilang, Royalton, Bachelor of Arts.

Phyllis Ann Martin, Salyersville, Bachelor of Science in Nursing.

Lesley Michelle Montgomery, Salyersville, Bachelor of Arts.

Trinity Shepherd, Hueysville, Bachelor of Arts.

Melissa A. Smith, Salyersville, Master of Arts Education.

David Brenton Tackett, Salyersville, Bachelor of Science.

To earn a degree Cum Laude, a student must have a cumulative grade point average of 3.5 to 3.59 on a 4.0 scale.

Morehead State University, located in East Kentucky, offers degrees in 91 undergraduate and 36 graduate programs. The University experienced near record enrollment with 9,027 students last fall.

####

trt

News

University Communications

Pauline Young, Director

www.moreheadstate.edu

Morehead State University

UPO Box 1100

Morehead, KY 40351-1689

(606) 783-2030

June 28, 2002

FOR IMMEDIATE RELEASE

MOREHEAD, Ky.---Nine **Martin County** students earned their degrees from Morehead State University during the Spring Semester.

"We are proud to add the May 2002 graduates to our alumni rolls," said MSU President Ronald G. Eaglin. "These students and their families deserve congratulations for the hard work and dedication necessary to reach this milestone. We wish them the best of luck."

Graduating with honors were:

Gregory S. Crum, Inez, Bachelor of Arts, Magna Cum Laude.

Tracy Michelle Pinson, Inez, Bachelor of Arts, Cum Laude.

Stephanie Dianne Tiller, Inez, Bachelor of Arts, Cum Laude.

The graduates also included:

Sabrina Carol Blackburn, Debord, Bachelor of University Studies.

Brenda Kay Copley, Inez, Associate of Arts.

Stephanie L. Crum, Tomahawk, Bachelor of Arts.

Joe D. Hammond, Inez, Master of Arts.

Brent Douglas Sammons, Lovely, Bachelor of Arts.

Seth A. Sammons, Warfield, Bachelor of Arts.

To earn a degree Magna Cum Laude, a student must have a cumulative grade point average of 3.6 to 3.89 on a 4.0 scale. To earn a degree Cum Laude, a student must have a cumulative grade point average of 3.5 to 3.59 on a 4.0 scale.

Morehead State University, located in East Kentucky, offers degrees in 91 undergraduate and 36 graduate programs. The University experienced near record enrollment with 9,027 students last fall.

####

trt

News

University Communications

Pauline Young, Director

www.moreheadstate.edu

Morehead State University

UPO Box 1100

Morehead, KY 40351-1689

(606) 783-2030

June 28, 2002

FOR IMMEDIATE RELEASE

MOREHEAD, Ky.---Nine **Mason County** students earned their degrees from Morehead State University during the Spring Semester.

"We are proud to add the May 2002 graduates to our alumni rolls," said MSU President Ronald G. Eaglin. "These students and their families deserve congratulations for the hard work and dedication necessary to reach this milestone. We wish them the best of luck."

Graduating with honors were:

Amber H. Buckler, Maysville, Bachelor of Arts, Magna Cum Laude.

Andy Michael Grosser, Maysville, Bachelor of Science, Cum Laude.

Margaret O. Klee, Mayslick, Bachelor of University Studies, Cum Laude.

The graduates also included:

Steven David Barnoski, Maysville, Master of Business Administration.

Dawn M. Blevins, Maysville, Bachelor of University Studies.

Tracy D. Kielman, Flemingsburg, Bachelor of Arts.

James Everette May, Maysville, Bachelor of University Studies.

Adam R. Mellenkamp, Maysville, Bachelor of Science.

Jason Boone Redden, Maysville, Bachelor of Arts.

To earn a degree Magna Cum Laude, a student must have a cumulative grade point average of 3.6 to 3.89 on a 4.0 scale. To earn a degree Cum Laude, a student must have a cumulative grade point average of 3.5 to 3.59 on a 4.0 scale.

Morehead State University, located in East Kentucky, offers degrees in 91 undergraduate and 36 graduate programs. The University experienced near record enrollment with 9,027 students last fall.

####

trt

News

University Communications

Pauline Young, Director

www.moreheadstate.edu

Morehead State University

UPO Box 1100

Morehead, KY 40351-1689

(606) 783-2030

June 28, 2002

FOR IMMEDIATE RELEASE

MOREHEAD, Ky.---A **McCracken County** student earned her degree from Morehead State University during the Spring Semester.

"We are proud to add the May 2002 graduates to our alumni rolls," said MSU President Ronald G. Eaglin. "These students and their families deserve congratulations for the hard work and dedication necessary to reach this milestone. We wish them the best of luck."

Graduating with honors was:

Shelley Lynne Schaberg, Paducah, Bachelor of Arts, Cum Laude.

To earn a degree Cum Laude, a student must have a cumulative grade point average of 3.5 to 3.59 on a 4.0 scale.

Morehead State University, located in East Kentucky, offers degrees in 91 undergraduate and 36 graduate programs. The University experienced near record enrollment with 9,027 students last fall.

####

trt

News

University Communications

Pauline Young, Director

www.moreheadstate.edu

Morehead State University

UPO Box 1100

Morehead, KY 40351-1689

(606) 783-2030

June 28, 2002

FOR IMMEDIATE RELEASE

MOREHEAD, Ky.---Six **Menifee County** students earned their degrees from Morehead State University during the Spring Semester.

"We are proud to add the May 2002 graduates to our alumni rolls," said MSU President Ronald G. Eaglin. "These students and their families deserve congratulations for the hard work and dedication necessary to reach this milestone. We wish them the best of luck."

Graduating with honors were:

Justin D. Crace, Salyersville, Bachelor of Business Administration,
Magna Cum Laude.

Brenda Kay Evans, Wellington, Associate of Applied Science, Distinction.

The graduates also included:

Nancy Jean Bailey, Wellington, Master of Arts Education.

Elizabeth Anina Becraft, Means, Bachelor of Arts.

Hershell Evans, Wellington, Associate of Arts.

Kristy Lee Williams, Wellington, Bachelor of Business Administration.

To earn a degree Magna Cum Laude, a student must have a cumulative grade point average of 3.6 to 3.89 on a 4.0 scale. Students earning an associate degree with at least a 3.6 grade point average graduate with distinction.

Morehead State University, located in East Kentucky, offers degrees in 91 undergraduate and 36 graduate programs. The University experienced near record enrollment with 9,027 students last fall.

####

trt

News

University Communications

Pauline Young, Director

www.moreheadstate.edu

Morehead State University

UPO Box 1100

Morehead, KY 40351-1689

(606) 783-2030

June 28, 2002

FOR IMMEDIATE RELEASE

MOREHEAD, Ky.---A **Miami County, Ohio**, student earned his degree from Morehead State University during the Spring Semester.

“We are proud to add the May 2002 graduates to our alumni rolls,” said MSU President Ronald G. Eaglin. “These students and their families deserve congratulations for the hard work and dedication necessary to reach this milestone. We wish them the best of luck.”

The graduates included:

Chad M. Sheridan, Pleasant Hill, Bachelor of Music Education.

Morehead State University, located in East Kentucky, offers degrees in 91 undergraduate and 36 graduate programs. The University experienced near record enrollment with 9,027 students last fall.

####

trt

News

University Communications

Pauline Young, Director

www.moreheadstate.edu

Morehead State University

UPO Box 1100

Morehead, KY 40351-1689

(606) 783-2030

June 28, 2002

FOR IMMEDIATE RELEASE

MOREHEAD, Ky.---Seventeen **Montgomery County** students earned their degrees from Morehead State University during the Spring Semester.

"We are proud to add the May 2002 graduates to our alumni rolls," said MSU President Ronald G. Eaglin. "These students and their families deserve congratulations for the hard work and dedication necessary to reach this milestone. We wish them the best of luck."

Graduating with honors were:

Laura Frances Gabbard, Mt. Sterling, Bachelor of Music Education,
Summa Cum Laude.

Wesley M. Lykins, Mt. Sterling, Bachelor of University Studies,
Magna Cum Laude.

Ollie Gail Mullins, Mt. Sterling, Bachelor of Arts, Magna Cum Laude.

Robert R. Nester, Jeffersonville, Bachelor of Business Administration,
Magna Cum Laude.

Melody Jo Townsend, Mt. Sterling, Bachelor of Business Administration,
Cum Laude.

The graduates also included:

Jonathan Wayne Ballard, Mt. Sterling, Bachelor of Arts.

Marissa Brooke Caudill, Mt. Sterling, Bachelor of Arts.

Angel Hope Collett, Mt. Sterling, Bachelor of Arts.

Jamie Sheree Deel, Mt. Sterling, Associate of Applied Science.

Kimberley Dawn Grimes, Mt. Sterling, Master of Arts Education.

Cornetta Harris, Mt. Sterling, Bachelor of Arts.

Thomas W. Ingram, Mt. Sterling, Associate of Applied Science.

Cynthia D. Pitts, Mt. Sterling, Associate of Applied Science.

Cheryl Lynn Reynolds, Mt. Sterling, Associate of Applied Business.

Edwina Diane Tapley, Jeffersonville, Bachelor of Science in Nursing.

Marty Vivian, Jeffersonville, Bachelor of Arts.

Samantha Louise Wells, Mt. Sterling, Bachelor of Arts.

(MORE)

To earn a degree Summa Cum Laude, a student must have a cumulative grade point average of 3.9 to 4.0. To earn a degree Magna Cum Laude, a student must have a cumulative grade point average of 3.6 to 3.89 on a 4.0 scale. To earn a degree Cum Laude, a student must have a cumulative grade point average of 3.5 to 3.59 on a 4.0 scale.

Morehead State University, located in East Kentucky, offers degrees in 91 undergraduate and 36 graduate programs. The University experienced near record enrollment with 9,027 students last fall.

####

trt

News

University Communications

Pauline Young, Director

www.moreheadstate.edu

Morehead State University

UPO Box 1100

Morehead, KY 40351-1689

(606) 783-2030

June 28, 2002

FOR IMMEDIATE RELEASE

MOREHEAD, Ky.---A **Montgomery County, Ohio**, student earned her degree from Morehead State University during the Spring Semester.

"We are proud to add the May 2002 graduates to our alumni rolls," said MSU President Ronald G. Eaglin. "These students and their families deserve congratulations for the hard work and dedication necessary to reach this milestone. We wish them the best of luck."

Graduating with honors was:

Heather M. Hoying, Dayton, Bachelor of Arts, Magna Cum Laude.

To earn a degree Magna Cum Laude, a student must have a cumulative grade point average of 3.6 to 3.89 on a 4.0 scale.

Morehead State University, located in East Kentucky, offers degrees in 91 undergraduate and 36 graduate programs. The University experienced near record enrollment with 9,027 students last fall.

####

trt

News

University Communications

Pauline Young, Director

www.moreheadstate.edu

Morehead State University

UPO Box 1100

Morehead, KY 40351-1689

(606) 783-2030

June 28, 2002

FOR IMMEDIATE RELEASE

MOREHEAD, Ky.---Sixteen **Morgan County** students earned their degrees from Morehead State University during the Spring Semester.

"We are proud to add the May 2002 graduates to our alumni rolls," said MSU President Ronald G. Eaglin. "These students and their families deserve congratulations for the hard work and dedication necessary to reach this milestone. We wish them the best of luck."

Graduating with honors were:

Jessica Chrystal Bolin, West Liberty, Bachelor of Arts, Cum Laude.

Amanda R. Caudill, West Liberty, Bachelor of Business Administration,
Cum Laude.

Melissa L. Frederick, West Liberty, Bachelor of Science in Nursing, Cum Laude.

The graduates also included:

Shelley Nichole Bressler, Hazel Green, Associate of Arts.

Mary Lou Cantrell, West Liberty, Master of Arts.

Shani Lee Hester, West Liberty, Bachelor of Arts.

Christy L. Jenkins, West Liberty, Associate of Applied Science.

Margaret C. Jenkins, West Liberty, Bachelor of University Studies.

Clifton A. Keaton, West Liberty, Bachelor of Science.

Kenneth B. Lane, Wellington, Bachelor of Arts.

Larinda Marie Nickell, West Liberty, Bachelor of Arts.

Nancy R. Perry, Elk Fork, Bachelor of Social Work.

Mary Mageline Roberts, West Liberty, Associate of Arts.

Sherry Kay Terry, West Liberty, Associate of Arts.

Michelle R. Whisman, West Liberty, Bachelor of Business Administration.

Jeremy Nathaniel Wright, West Liberty, Master of Arts.

To earn a degree Cum Laude, a student must have a cumulative grade point average of 3.5 to 3.59 on a 4.0 scale.

Morehead State University, located in East Kentucky, offers degrees in 91 undergraduate and 36 graduate programs. The University experienced near record enrollment with 9,027 students last fall.

####

trt

News

University Communications

Pauline Young, Director

www.moreheadstate.edu

Morehead State University

UPO Box 1100

Morehead, KY 40351-1689

(606) 783-2030

June 28, 2002

FOR IMMEDIATE RELEASE

MOREHEAD, Ky.---Two **Nelson County** students earned their degrees from Morehead State University during the Spring Semester.

“We are proud to add the May 2002 graduates to our alumni rolls,” said MSU President Ronald G. Eaglin. “These students and their families deserve congratulations for the hard work and dedication necessary to reach this milestone. We wish them the best of luck.”

Graduating with honors was:

Crystal R. Hagan, Bloomfield, Bachelor of Science, Cum Laude.

The graduates also included:

Melissa J. Greenwell, Boston, Bachelor of Arts.

To earn a degree Cum Laude, a student must have a cumulative grade point average of 3.5 to 3.59 on a 4.0 scale.

Morehead State University, located in East Kentucky, offers degrees in 91 undergraduate and 36 graduate programs. The University experienced near record enrollment with 9,027 students last fall.

####

trt

News

University Communications

Pauline Young, Director

www.moreheadstate.edu

Morehead State University

UPO Box 1100

Morehead, KY 40351-1689

(606) 783-2030

June 28, 2002

FOR IMMEDIATE RELEASE

MOREHEAD, Ky.---Two **Nicholas County** students earned their degrees from Morehead State University during the Spring Semester.

“We are proud to add the May 2002 graduates to our alumni rolls,” said MSU President Ronald G. Eaglin. “These students and their families deserve congratulations for the hard work and dedication necessary to reach this milestone. We wish them the best of luck.”

Graduating with honors were:

Melissa F. Jolly, Carlisle, Bachelor of Arts, Summa Cum Laude.

Cliftina Jo McGuffey, Carlisle, Bachelor of Business Administration, Summa Cum Laude.

To earn a degree Summa Cum Laude, a student must have a cumulative grade point average of 3.9 to 4.0.

Morehead State University, located in East Kentucky, offers degrees in 91 undergraduate and 36 graduate programs. The University experienced near record enrollment with 9,027 students last fall.

####

trt

News

University Communications

Pauline Young, Director

www.moreheadstate.edu

Morehead State University

UPO Box 1100

Morehead, KY 40351-1689

(606) 783-2030

June 28, 2002

FOR IMMEDIATE RELEASE

MOREHEAD, Ky.---Two **Oldham County** students earned their degrees from Morehead State University during the Spring Semester.

“We are proud to add the May 2002 graduates to our alumni rolls,” said MSU President Ronald G. Eaglin. “These students and their families deserve congratulations for the hard work and dedication necessary to reach this milestone. We wish them the best of luck.”

Graduating with honors were:

Holly L. Adams, LaGrange, Bachelor of Business Administration,
Summa Cum Laude.

Troy Lee Hounshell, LaGrange, Bachelor of Science, Cum Laude.

To earn a degree Summa Cum Laude, a student must have a cumulative grade point average of 3.9 to 4.0. To earn a degree Cum Laude, a student must have a cumulative grade point average of 3.5 to 3.59 on a 4.0 scale.

Morehead State University, located in East Kentucky, offers degrees in 91 undergraduate and 36 graduate programs. The University experienced near record enrollment with 9,027 students last fall.

####

trt

News

University Communications

Pauline Young, Director

www.moreheadstate.edu

Morehead State University

UPO Box 1100

Morehead, KY 40351-1689

(606) 783-2030

June 28, 2002

FOR IMMEDIATE RELEASE

MOREHEAD, Ky.---Two **Owsley County** students earned their degrees from Morehead State University during the Spring Semester.

"We are proud to add the May 2002 graduates to our alumni rolls," said MSU President Ronald G. Eaglin. "These students and their families deserve congratulations for the hard work and dedication necessary to reach this milestone. We wish them the best of luck."

The graduates included:

Tracy L. Barrett, Booneville, Bachelor of Science.

Revellia F. Dunaway, Booneville, Bachelor of Business Administration.

Morehead State University, located in East Kentucky, offers degrees in 91 undergraduate and 36 graduate programs. The University experienced near record enrollment with 9,027 students last fall.

####

trt

News

University Communications

Pauline Young, Director

www.moreheadstate.edu

Morehead State University

UPO Box 1100

Morehead, KY 40351-1689

(606) 783-2030

June 28, 2002

FOR IMMEDIATE RELEASE

MOREHEAD, Ky.---A **Pendleton County** student earned her degree from Morehead State University during the Spring Semester.

“We are proud to add the May 2002 graduates to our alumni rolls,” said MSU President Ronald G. Eaglin. “These students and their families deserve congratulations for the hard work and dedication necessary to reach this milestone. We wish them the best of luck.”

The graduates included:

Lauren G. Rigsby, Falmouth, Associate of Arts.

Morehead State University, located in East Kentucky, offers degrees in 91 undergraduate and 36 graduate programs. The University experienced near record enrollment with 9,027 students last fall.

####

trt

News

University Communications

Pauline Young, Director

www.moreheadstate.edu

Morehead State University

UPO Box 1100

Morehead, KY 40351-1689

(606) 783-2030

June 28, 2002

FOR IMMEDIATE RELEASE

MOREHEAD, Ky.---Fourteen **Perry County** students earned their degrees from Morehead State University during the Spring Semester.

"We are proud to add the May 2002 graduates to our alumni rolls," said MSU President Ronald G. Eaglin. "These students and their families deserve congratulations for the hard work and dedication necessary to reach this milestone. We wish them the best of luck."

Graduating with honors were:

Paulina Jo Fitzpatrick, Hazard, Bachelor of Arts, Cum Laude.

Susann Miller, Hazard, Bachelor of Arts, Magna Cum Laude.

The graduates also included:

Barbara M. Adams, Delphia, Bachelor of Science in Nursing.

Mark W. Adams, Cornettsville, Bachelor of Business Administration.

Randol Brown, Gays Creek, Associate of Applied Science.

Melinda Kaye Bush, Hazard, Bachelor of Arts.

Darrell L. Couch, Cornettsville, Bachelor of Arts.

Tammy Edith Dickerson, Combs, Master of Arts Education.

Heather Marie Hollifield, Dwarf, Master of Business Administration.

Paul Neal Johnson, Buckhorn, Bachelor of Arts.

Teresa Miller, Hazard, Master of Arts Education.

Roberta M. Smith, Cornettsville, Bachelor of Social Work.

Shannon R. Smith, Hazard, Bachelor of University Studies.

Dennis Patrick Wooton, Buckhorn, Bachelor of Arts.

To earn a degree Magna Cum Laude, a student must have a cumulative grade point average of 3.6 to 3.89 on a 4.0 scale. To earn a degree Cum Laude, a student must have a cumulative grade point average of 3.5 to 3.59 on a 4.0 scale.

Morehead State University, located in East Kentucky, offers degrees in 91 undergraduate and 36 graduate programs. The University experienced near record enrollment with 9,027 students last fall.

####

trt

News

University Communications

Pauline Young, Director

www.moreheadstate.edu

Morehead State University

UPO Box 1100

Morehead, KY 40351-1689

(606) 783-2030

June 28, 2002

FOR IMMEDIATE RELEASE

MOREHEAD, Ky.---Thirty-four **Pike County** students earned their degrees from Morehead State University during the Spring Semester.

"We are proud to add the May 2002 graduates to our alumni rolls," said MSU President Ronald G. Eaglin. "These students and their families deserve congratulations for the hard work and dedication necessary to reach this milestone. We wish them the best of luck."

Graduating with honors were:

Shannon Jean Allen, Pikeville, Bachelor of Science, Cum Laude.

Christy R. Fields, Hardy, Associate of Applied Science, Distinction.

Kimberly Dawn Hall, Pikeville, Bachelor of Arts, Cum Laude.

The graduates also included:

Johnnie Morse Belcher, Shelbiana, Bachelor of Science.

Brenda Leigh Bowling, Dorton, Master of Arts Education.

Leigh Ann Burke, Varney, Bachelor of Business Administration.

Marissa Coleman, Belcher, Bachelor of Science in Nursing.

Valerie Lykins Edgeworth, Morehead, Bachelor of Arts.

Johnny M. Fields, Phyllis, Bachelor of Business Administration.

Bonnie Louise Gibson, Robinson Creek, Master of Arts.

Libby Jean Goff, Huddy, Master of Arts Education.

Mary Elizabeth Johnson, Virgie, Bachelor of Science.

Robert Bruce Johnson, Dorton, Master of Arts Education.

Becky Lynn Justice, Shelbiana, Bachelor of Music Education.

Charles Bennett Justice, Phyllis, Bachelor of Business Administration.

Selena Renee Justice, Phyllis, Associate of Arts.

James K. Kerns, Pikeville, Bachelor of Arts.

Carlette Young Kiser, Elkhorn City, Master of Arts.

Tina L. Leisure, Pikeville, Master of Arts Education.

Judy Damron Looney, Pikeville, Specialist in Education.

(MORE)

James Eric Mullins, Myra, Bachelor of Business Administration.

Rita A Newsome, Pikeville, Associate of Arts.

Coletta Ann Parsley, Pinson Fork, Master of Arts.

Carmela S. Peters, Kimper, Master of Arts Education.

Kim D. Potter, Pikeville, Master of Arts Education.

Glendia A. Sawyers, Lick Creek, Bachelor of Business Administration.

Curtis Edward Smith, Hatfield, Bachelor of University Studies.

Danny Larry Smith, Canada, Associate of Arts.

Teresa Lynn Smith, Canada, Bachelor of University Studies.

Katrina Suzanne Thacker, Pikeville, Master of Arts.

Tracy Dean Thacker, Pikeville, Bachelor of University Studies.

Carla Jo Vanhorn, Nashville, Tenn., Bachelor of University Studies.

Tamela E Walker, Pikeville, Bachelor of University Studies.

Sonya D. Walters, Pikeville, Bachelor of Arts.

To earn a degree Cum Laude, a student must have a cumulative grade point average of 3.5 to 3.59 on a 4.0 scale. Students earning an associate degree with at least a 3.6 grade point average graduate with distinction.

Morehead State University, located in East Kentucky, offers degrees in 91 undergraduate and 36 graduate programs. The University experienced near record enrollment with 9,027 students last fall.

#####

trt

News

University Communications

Pauline Young, Director

www.moreheadstate.edu

Morehead State University

UPO Box 1100

Morehead, KY 40351-1689

(606) 783-2030

June 28, 2002

FOR IMMEDIATE RELEASE

MOREHEAD, Ky.---Five **Powell County** students earned their degrees from Morehead State University during the Spring Semester.

“We are proud to add the May 2002 graduates to our alumni rolls,” said MSU President Ronald G. Eaglin. “These students and their families deserve congratulations for the hard work and dedication necessary to reach this milestone. We wish them the best of luck.”

Graduating with honors were:

Matthew D. Crase, Clay City, Bachelor of Business Administration,
Summa Cum Laude.

Rita Fay Polk, Clay City, Associate of Applied Science, Distinction.

The graduates also included:

Tonya Sue Faulkner, Clay City, Master of Arts Education.

Melody Beth Johnson, Clay City, Master of Arts Education.

Victoria Faye Pasley, Stanton, Bachelor of Arts.

To earn a degree Summa Cum Laude, a student must have a cumulative grade point average of 3.9 to 4.0. Students earning an associate degree with at least a 3.6 grade point average graduate with distinction.

Morehead State University, located in East Kentucky, offers degrees in 91 undergraduate and 36 graduate programs. The University experienced near record enrollment with 9,027 students last fall.

####

trt

News

University Communications

Pauline Young, Director

www.moreheadstate.edu

Morehead State University

UPO Box 1100

Morehead, KY 40351-1689

(606) 783-2030

June 28, 2002

FOR IMMEDIATE RELEASE

MOREHEAD, Ky.---A **Preble County, Ohio**, student earned her degree from Morehead State University during the Spring Semester.

“We are proud to add the May 2002 graduates to our alumni rolls,” said MSU President Ronald G. Eaglin. “These students and their families deserve congratulations for the hard work and dedication necessary to reach this milestone. We wish them the best of luck.”

The graduates included:

Melissa K. Lindloff, West Alexandria, Bachelor of Arts.

Morehead State University, located in East Kentucky, offers degrees in 91 undergraduate and 36 graduate programs. The University experienced near record enrollment with 9,027 students last fall.

####

trt

News

University Communications

Pauline Young, Director

www.moreheadstate.edu

Morehead State University

UPO Box 1100

Morehead, KY 40351-1689

(606) 783-2030

June 28, 2002

FOR IMMEDIATE RELEASE

MOREHEAD, Ky.---A **Pulaski County** student earned her degree from Morehead State University during the Spring Semester.

“We are proud to add the May 2002 graduates to our alumni rolls,” said MSU President Ronald G. Eaglin. “These students and their families deserve congratulations for the hard work and dedication necessary to reach this milestone. We wish them the best of luck.”

The graduates included:

Lauren P. Grant, Science Hill, Bachelor of Science.

Morehead State University, located in East Kentucky, offers degrees in 91 undergraduate and 36 graduate programs. The University experienced near record enrollment with 9,027 students last fall.

####

trt

News

University Communications

Pauline Young, Director

www.moreheadstate.edu

Morehead State University

UPO Box 1100

Morehead, KY 40351-1689

(606) 783-2030

June 28, 2002

FOR IMMEDIATE RELEASE

MOREHEAD, Ky.---A **Putnam County, Ohio**, student earned her degree from Morehead State University during the Spring Semester.

“We are proud to add the May 2002 graduates to our alumni rolls,” said MSU President Ronald G. Eaglin. “These students and their families deserve congratulations for the hard work and dedication necessary to reach this milestone. We wish them the best of luck.”

The graduates included:

Christine M. Meyer, Leipsic, Bachelor of Music Education.

Morehead State University, located in East Kentucky, offers degrees in 91 undergraduate and 36 graduate programs. The University experienced near record enrollment with 9,027 students last fall.

####

trt

News

University Communications

Pauline Young, Director

www.moreheadstate.edu

Morehead State University

UPO Box 1100

Morehead, KY 40351-1689

(606) 783-2030

June 28, 2002

FOR IMMEDIATE RELEASE

MOREHEAD, Ky.---A **Robertson County** student earned her degree from Morehead State University during the Spring Semester.

“We are proud to add the May 2002 graduates to our alumni rolls,” said MSU President Ronald G. Eaglin. “These students and their families deserve congratulations for the hard work and dedication necessary to reach this milestone. We wish them the best of luck.”

Graduating with honors was:

Marsha Rae Tilton, Mt. Olivet, Bachelor of Business Administration,
Summa Cum Laude.

To earn a degree Summa Cum Laude, a student must have a cumulative grade point average of 3.9 to 4.0.

Morehead State University, located in East Kentucky, offers degrees in 91 undergraduate and 36 graduate programs. The University experienced near record enrollment with 9,027 students last fall.

####

trt

News

University Communications

Pauline Young, Director

www.moreheadstate.edu

Morehead State University

UPO Box 1100

Morehead, KY 40351-1689

(606) 783-2030

June 28, 2002

FOR IMMEDIATE RELEASE

MOREHEAD, Ky.---A **Rockcastle County** student earned his degree from Morehead State University during the Spring Semester.

“We are proud to add the May 2002 graduates to our alumni rolls,” said MSU President Ronald G. Eaglin. “These students and their families deserve congratulations for the hard work and dedication necessary to reach this milestone. We wish them the best of luck.”

The graduates included:

Lee Earl Hysinger, Morehead, Bachelor of Business Administration.

Morehead State University, located in East Kentucky, offers degrees in 91 undergraduate and 36 graduate programs. The University experienced near record enrollment with 9,027 students last fall.

####

trt

News

University Communications

Pauline Young, Director

www.moreheadstate.edu

Morehead State University

UPO Box 1100

Morehead, KY 40351-1689

(606) 783-2030

June 28, 2002

FOR IMMEDIATE RELEASE

MOREHEAD, Ky.---A **Ross County, Ohio**, student earned his degree from Morehead State University during the Spring Semester.

“We are proud to add the May 2002 graduates to our alumni rolls,” said MSU President Ronald G. Eaglin. “These students and their families deserve congratulations for the hard work and dedication necessary to reach this milestone. We wish them the best of luck.”

The graduates included:

Jeffrey Paul Litter, Morehead, Bachelor of University Studies.

Morehead State University, located in East Kentucky, offers degrees in 91 undergraduate and 36 graduate programs. The University experienced near record enrollment with 9,027 students last fall.

####

trt

News

University Communications

Pauline Young, Director

www.moreheadstate.edu

Morehead State University

UPO Box 1100

Morehead, KY 40351-1689

(606) 783-2030

June 28, 2002

FOR IMMEDIATE RELEASE

MOREHEAD, Ky.---One hundred fifteen **Rowan County** students earned their degrees from Morehead State University during the Spring Semester.

"We are proud to add the May 2002 graduates to our alumni rolls," said MSU President Ronald G. Eaglin. "These students and their families deserve congratulations for the hard work and dedication necessary to reach this milestone. We wish them the best of luck."

Graduating with honors were:

Deborah Carol Barker, Morehead, Bachelor of University Studies,
Summa Cum Laude.

Holley J. Bumgardner, Morehead, Bachelor of Business Administration,
Summa Cum Laude.

Scott Allen Couch, Morehead, Bachelor of Arts, Cum Laude.

Dennis W. Davis, Morehead, Bachelor of Arts, Cum Laude.

Heidi Raye Davis, Maniba, Bachelor of Arts, Magna Cum Laude.

Phyllis J. DeHart, Morehead, Bachelor of Business Administration, Cum Laude.

Autumn Gail Dobson, Morehead, Bachelor of Arts, Magna Cum Laude.

Holly Kay Gartin, Morehead, Bachelor of Business Administration, Cum Laude.

Katy Elizabeth Gosser, Morehead, Bachelor of Arts, Cum Laude.

Stephanie Jo Owens, Morehead, Bachelor of Arts, Cum Laude.

Heather Michelle Randolph, Morehead, Bachelor of Arts, Magna Cum Laude.

Tanya Lynn Sammons, Morehead, Bachelor of Arts, Summa Cum Laude.

Jason Branham Smith, Morehead, Bachelor of Science, Cum Laude.

Tina L. Wagoner, Morehead, Bachelor of Arts, Summa Cum Laude.

Sheila Lynn Whittaker, Morehead, Associate of Applied Business, Distinction.

Bill Wireman, Morehead, Bachelor of Business Administration, Cum Laude.

The graduates also included:

Connie Adkins, Morehead, Master of Arts.

Crystal R. Allen, Morehead, Bachelor of Arts.

(MORE)

Sharon Louise Austin, Morehead, Master of Arts.
Haldun Bariscan, Morehead, Master of Business Administration.
Brittany A. Barker, Clearfield, Bachelor of Arts.
Thomas B. Blevins, Morehead, Bachelor of Arts.
Mellissa Marie Brown, Clearfield, Master of Business Administration.
Brian L. Buelterman, Morehead, Bachelor of Arts.
Andrew James Burford, Canada, Bachelor of Arts.
James Tucker Buskirk, Morehead, Bachelor of Arts.
Bo-Yu Chen, Morehead, Master of Business Administration.
Liwen Chen, Taiwan, Master of Business Administration.
Yuri Chon, Morehead, Bachelor of Arts.
Tien-Hui Chu, Morehead, Master of Arts.
Delilah M. Collins, Clearfield, Associate of Applied Science.
David L. Cunningham, Morehead, Bachelor of Science.
Samuel Chase Cunningham, Morehead, Bachelor of Business Administration.
Melissa Kaye Dillon, Morehead, Bachelor of Science.
Ginger R. Dixon, Morehead, Bachelor of Arts.
Caroline Sullivan Doepke, Morehead, Bachelor of Arts.
Bethany L. Donehue, Morehead, Bachelor of Science in Nursing.
Jenny Lou Duncan, Farmers, Bachelor of Business Administration.
Devon Lee Ensor, Morehead, Bachelor of Arts.
Georgia Vaughn Ensor, Morehead, Associate of Applied Science.
Crissy Dale Fannin, Morehead, Bachelor of Business Administration.
Richard Fletcher, Morehead, Master of Arts.
Brenikki Renel Floyd, Morehead, Master of Arts.
Shawna Renee Forrest, Morehead, Bachelor of Arts.
Nicole Renee Gifford, Morehead, Associate of Applied Science.
Robert W. Goldy, Morehead, Bachelor of Science in Nursing.
Cathy Lynn Griffith, Morehead, Associate of Applied Science.
Shannon Keith Gross, Morehead, Bachelor of Arts.
Michelle Lynne Guy, Morehead, Master of Arts Education.

(MORE)

William B. Higginbotham, Morehead, Bachelor of University Studies.
Judith J. Hines, Morehead, Bachelor of Science.
Kimberly Ann Holt, Morehead, Bachelor of Arts.
Monique R. Holt, Morehead, Bachelor of Business Administration.
Kimberly J. Howard, Morehead, Bachelor of Arts.
Hsiao-Chien Hsiao, Morehead, Master of Music.
Wen-Hung Huang, Taiwan, Master of Arts.
Guy Martin Huffman, Morehead, Bachelor of Arts.
Sabrina Laure Hulse, Morehead, Bachelor of University Studies.
Ryan Keith Ison, Morehead, Bachelor of Science.
Amelia E. Jones, Morehead, Associate of Applied Science.
Cassandra Deshae Jones, Clearfield, Bachelor of University Studies.
Hsiao-Ling Lai, Richmond, Master of Arts.
Chiu-Yen Lee, Morehead, Master of Arts.
Ching-Yang Lin, Taiwan, Master of Music.
David Litwak, Morehead, Bachelor of Social Work.
James William Mains, Clearfield, Bachelor of Science.
Mark Alden Mantooth, Morehead, Master of Arts.
Monty Kim Markwell, Farmers, Bachelor of Science.
Jennifer Lee Marshall, Clearfield, Bachelor of Business Administration.
Patrick Samuel Mason, Morehead, Master of Science.
Lena Kim McKay, Clearfield, Bachelor of Arts.
John D. Morgan, Morehead, Bachelor of University Studies.
Li-Lin Mu, Taiwan, Master of Arts.
Rachel E. Mullis, Clearfield, Bachelor of Science in Nursing.
Jessica Lynn Music, Morehead, Bachelor of Social Work.
Jaime Nicole Ogden, Morehead, Bachelor of Science.
Kousuke Otaki, Morehead, Bachelor of Music.
Michael Ted Pass, Clearfield, Bachelor of Science.
Chrissy Lynn Perkins, Morehead, Bachelor of Arts.
Rebecca Ann Radcliffe, Morehead, Bachelor of Science.

(MORE)

Stephan Jason Ratcliff, Elliottville, Bachelor of Arts.
Shane C. Ratliff, Morehead, Bachelor of Arts.
Jason Matthew Reynolds, Morehead, Associate of Applied Science.
Melissa Sue Rhoden, Grayson, Bachelor of Science in Nursing.
Marisa D. Richelle, Spain, Bachelor of Arts.
Cindy Joy Richmond, Vanceburg, Associate of Applied Science.
Joey L. Riddle, Clearfield, Bachelor of Arts.
Brad Jackson Russell, Morehead, Bachelor of Arts.
Rema A. Sabie, Morehead, Bachelor of Arts.
Tina Renee Salyer, Morehead, Associate of Applied Science.
Jennifer Ann Schworm, Morehead, Bachelor of Social Work.
Christopher R. Scott, Morehead, Bachelor of Science in Nursing.
Anthony Lee Sharp, Morehead, Bachelor of University Studies.
Jimmye Ruth Sharp, Morehead, Associate of Arts.
Amanda C. Slone, Morehead, Bachelor of Arts.
Lisa Lynnett Spence, Clearfield, Bachelor of Social Work.
Julie Renee Stanley, Morehead, Bachelor of Arts.
David Stiles, Morehead, Bachelor of University Studies.
Stephanie Dale Stobaugh, Nicholasville, Bachelor of Arts.
Jason Matthew Thompson, Morehead, Bachelor of Science.
Lora Lynn Tinsley, Clearfield, Bachelor of Arts.
Richelle Lee Tollee, Morehead, Bachelor of Arts.
Chastity Nichole Trador, Clearfield, Bachelor of Social Work.
Cheng-Chang Tsai, Morehead, Master of Arts.
Luo-Ju Tsai, Morehead, Master of Arts.
Yu Ying Tsai, Morehead, Master of Arts.
I-Fang Tu, Taiwan, Master of Music.
Carrie Anne Walker, Morehead, Bachelor of Science in Nursing.
Hsiao-Chuan Weng, Morehead, Master of Arts.
Jason P. Wiley, Morehead, Bachelor of Music.
Mahala Susan Wilson, Morehead, Associate of Arts.

(MORE)

Christopher Shawn Wright, Morehead, Bachelor of Arts.

Yi-Fan Wu, Morehead, Master of Arts.

Lai-Fen Yang, Taiwan, Master of Arts.

Wen-Wen Yang, Morehead, Master of Arts.

To earn a degree Summa Cum Laude, a student must have a cumulative grade point average of 3.9 to 4.0. To earn a degree Magna Cum Laude, a student must have a cumulative grade point average of 3.6 to 3.89 on a 4.0 scale. To earn a degree Cum Laude, a student must have a cumulative grade point average of 3.5 to 3.59 on a 4.0 scale. Students earning an associate degree with at least a 3.6 grade point average graduate with distinction.

Morehead State University, located in East Kentucky, offers degrees in 91 undergraduate and 36 graduate programs. The University experienced near record enrollment with 9,027 students last fall.

####

trt

News

University Communications

Pauline Young, Director

www.moreheadstate.edu

Morehead State University

UPO Box 1100

Morehead, KY 40351-1689

(606) 783-2030

June 28, 2002

FOR IMMEDIATE RELEASE

MOREHEAD, Ky.--Six **Scioto County, Ohio**, students earned their degrees from Morehead State University during the Spring Semester.

"We are proud to add the May 2002 graduates to our alumni rolls," said MSU President Ronald G. Eaglin. "These students and their families deserve congratulations for the hard work and dedication necessary to reach this milestone. We wish them the best of luck."

Graduating with honors was:

Stuart J. Osbourne, Lucasville, Bachelor of Arts, Cum Laude.

The graduates also included:

Kelly S. Austin, Portsmouth, Bachelor of Arts.

Kandee Ann Brinkley, West Portsmouth, Master of Arts Education.

Tara Freeland, Portsmouth, Master of Arts.

Douglas D. McClure, Wheelersburg, Bachelor of Business Administration.

Gary Earl Robinson, Friendship, Master of Arts.

To earn a degree Cum Laude, a student must have a cumulative grade point average of 3.5 to 3.59 on a 4.0 scale.

Morehead State University, located in East Kentucky, offers degrees in 91 undergraduate and 36 graduate programs. The University experienced near record enrollment with 9,027 students last fall.

####

trt

News

University Communications

Pauline Young, Director

www.moreheadstate.edu

Morehead State University

UPO Box 1100

Morehead, KY 40351-1689

(606) 783-2030

June 28, 2002

FOR IMMEDIATE RELEASE

MOREHEAD, Ky.---A **Shelby County** student earned his degree from Morehead State University during the Spring Semester.

"We are proud to add the May 2002 graduates to our alumni rolls," said MSU President Ronald G. Eaglin. "These students and their families deserve congratulations for the hard work and dedication necessary to reach this milestone. We wish them the best of luck."

Graduating with honors was:

Chadwick Wayne Jennings, Frankfort, Bachelor of Arts, Cum Laude.

To earn a degree Cum Laude, a student must have a cumulative grade point average of 3.5 to 3.59 on a 4.0 scale.

Morehead State University, located in East Kentucky, offers degrees in 91 undergraduate and 36 graduate programs. The University experienced near record enrollment with 9,027 students last fall.

####

trt

News

University Communications

Pauline Young, Director

www.moreheadstate.edu

Morehead State University

UPO Box 1100

Morehead, KY 40351-1689

(606) 783-2030

June 28, 2002

FOR IMMEDIATE RELEASE

MOREHEAD, Ky.---A **Spencer County** student earned her degree from Morehead State University during the Spring Semester.

“We are proud to add the May 2002 graduates to our alumni rolls,” said MSU President Ronald G. Eaglin. “These students and their families deserve congratulations for the hard work and dedication necessary to reach this milestone. We wish them the best of luck.”

Graduating with honors was:

Heather Nichole Herndon, Taylorsville, Bachelor of Business Administration,
Summa Cum Laude.

To earn a degree Summa Cum Laude, a student must have a cumulative grade point average of 3.9 to 4.0.

Morehead State University, located in East Kentucky, offers degrees in 91 undergraduate and 36 graduate programs. The University experienced near record enrollment with 9,027 students last fall.

#####

trt

News

University Communications

Pauline Young, Director

www.moreheadstate.edu

Morehead State University

UPO Box 1100

Morehead, KY 40351-1689

(606) 783-2030

June 28, 2002

FOR IMMEDIATE RELEASE

MOREHEAD, Ky.---Three **Whitley County** students earned their degrees from Morehead State University during the Spring Semester.

“We are proud to add the May 2002 graduates to our alumni rolls,” said MSU President Ronald G. Eaglin. “These students and their families deserve congratulations for the hard work and dedication necessary to reach this milestone. We wish them the best of luck.”

The graduates included:

Leigh Burke, Williamsburg, Master of Business Administration.

John Thomas Campbell, Corbin, Master of Business Administration.

Patricia J. Mullins, Corbin, Master of Business Administration.

Morehead State University, located in East Kentucky, offers degrees in 91 undergraduate and 36 graduate programs. The University experienced near record enrollment with 9,027 students last fall.

####

trt

News

University Communications

Pauline Young, Director

www.moreheadstate.edu

Morehead State University

UPO Box 1100

Morehead, KY 40351-1689

(606) 783-2030

June 28, 2002

FOR IMMEDIATE RELEASE

MOREHEAD, Ky.---A **Williams County, Ohio**, student earned his degree from Morehead State University during the Spring Semester.

"We are proud to add the May 2002 graduates to our alumni rolls," said MSU President Ronald G. Eaglin. "These students and their families deserve congratulations for the hard work and dedication necessary to reach this milestone. We wish them the best of luck."

Graduating with honors was:

Wade Douglas Lutterbein, Edgerton, Bachelor of Music Education,
Magna Cum Laude.

To earn a degree Magna Cum Laude, a student must have a cumulative grade point average of 3.6 to 3.89 on a 4.0 scale.

Morehead State University, located in East Kentucky, offers degrees in 91 undergraduate and 36 graduate programs. The University experienced near record enrollment with 9,027 students last fall.

####

trt

News

University Communications

Pauline Young, Director

www.moreheadstate.edu

Morehead State University

UPO Box 1100

Morehead, KY 40351-1689

(606) 783-2030

June 28, 2002

FOR IMMEDIATE RELEASE

MOREHEAD, Ky.---Four **Wolfe County** students earned their degrees from Morehead State University during the Spring Semester.

“We are proud to add the May 2002 graduates to our alumni rolls,” said MSU President Ronald G. Eaglin. “These students and their families deserve congratulations for the hard work and dedication necessary to reach this milestone. We wish them the best of luck.”

The graduates included:

Loretta Kaye Birchfield, Pine Ridge, Bachelor of Arts.

Nikki G. Brewer, Campton, Bachelor of Arts.

Leonard Curtis Fugate, Campton, Bachelor of University Studies.

Patricia Gail Lutes, Campton, Master of Business Administration.

Morehead State University, located in East Kentucky, offers degrees in 91 undergraduate and 36 graduate programs. The University experienced near record enrollment with 9,027 students last fall.

####

trt

News

University Communications

Pauline Young, Director

www.moreheadstate.edu

Morehead State University

UPO Box 1100

Morehead, KY 40351-1689

(606) 783-2030

June 28, 2002

FOR IMMEDIATE RELEASE

MOREHEAD, Ky.---An **Alabama** student earned his degree from Morehead State University during the Spring Semester.

“We are proud to add the May 2002 graduates to our alumni rolls,” said MSU President Ronald G. Eaglin. “These students and their families deserve congratulations for the hard work and dedication necessary to reach this milestone. We wish them the best of luck.”

The graduates included:

Stephan I. Carr, Birmingham, Master of Arts.

Morehead State University, located in East Kentucky, offers degrees in 91 undergraduate and 36 graduate programs. The University experienced near record enrollment with 9,027 students last fall.

####

trt

News

University Communications

Pauline Young, Director

www.moreheadstate.edu

Morehead State University

UPO Box 1100

Morehead, KY 40351-1689

(606) 783-2030

June 28, 2002

FOR IMMEDIATE RELEASE

MOREHEAD, Ky.---A **New Jersey** student earned her degree from Morehead State University during the Spring Semester.

“We are proud to add the May 2002 graduates to our alumni rolls,” said MSU President Ronald G. Eaglin. “These students and their families deserve congratulations for the hard work and dedication necessary to reach this milestone. We wish them the best of luck.”

The graduates included:

Wei-Ning Chen, North Brunswick, Master of Arts.

Morehead State University, located in East Kentucky, offers degrees in 91 undergraduate and 36 graduate programs. The University experienced near record enrollment with 9,027 students last fall.

####

trt

News

University Communications

Pauline Young, Director

www.moreheadstate.edu

Morehead State University

UPO Box 1100

Morehead, KY 40351-1689

(606) 783-2030

June 28, 2002

FOR IMMEDIATE RELEASE

MOREHEAD, Ky.---A **Texas** student earned her degree from Morehead State University during the Spring Semester.

“We are proud to add the May 2002 graduates to our alumni rolls,” said MSU President Ronald G. Eaglin. “These students and their families deserve congratulations for the hard work and dedication necessary to reach this milestone. We wish them the best of luck.”

The graduates included:

Mary Claire Collins, Beaumont, Bachelor of Social Work.

Morehead State University, located in East Kentucky, offers degrees in 91 undergraduate and 36 graduate programs. The University experienced near record enrollment with 9,027 students last fall.

####

trt

News

University Communications

Pauline Young, Director

www.moreheadstate.edu

Morehead State University

UPO Box 1100

Morehead, KY 40351-1689

(606) 783-2030

June 28, 2002

FOR IMMEDIATE RELEASE

MOREHEAD, Ky.---A **New York** student earned her degree from Morehead State University during the Spring Semester.

"We are proud to add the May 2002 graduates to our alumni rolls," said MSU President Ronald G. Eaglin. "These students and their families deserve congratulations for the hard work and dedication necessary to reach this milestone. We wish them the best of luck."

Graduating with honors was:

Jessica Rae Decrescente, Mechanicville, Bachelor of Science, Cum Laude.

Morehead State University, located in East Kentucky, offers degrees in 91 undergraduate and 36 graduate programs. The University experienced near record enrollment with 9,027 students last fall.

####

trt

News

University Communications

Pauline Young, Director

www.moreheadstate.edu

Morehead State University

UPO Box 1100

Morehead, KY 40351-1689

(606) 783-2030

June 28, 2002

FOR IMMEDIATE RELEASE

MOREHEAD, Ky.---A **Michigan** student earned her degree from Morehead State University during the Spring Semester.

“We are proud to add the May 2002 graduates to our alumni rolls,” said MSU President Ronald G. Eaglin. “These students and their families deserve congratulations for the hard work and dedication necessary to reach this milestone. We wish them the best of luck.”

The graduates included:

Erica Nicole Eplin, Warren, Bachelor of Business Administration.

Morehead State University, located in East Kentucky, offers degrees in 91 undergraduate and 36 graduate programs. The University experienced near record enrollment with 9,027 students last fall.

####

trt

News

University Communications

Pauline Young, Director

www.moreheadstate.edu

Morehead State University

UPO Box 1100

Morehead, KY 40351-1689

(606) 783-2030

June 28, 2002

FOR IMMEDIATE RELEASE

MOREHEAD, Ky.---Three **North Carolina** students earned their degrees from Morehead State University during the Spring Semester.

“We are proud to add the May 2002 graduates to our alumni rolls,” said MSU President Ronald G. Eaglin. “These students and their families deserve congratulations for the hard work and dedication necessary to reach this milestone. We wish them the best of luck.”

The graduates included:

Erika Evans, Raleigh, Master of Business Administration.

Yuqiu You, Greensboro, Master of Science.

Jing Zhang, Greensboro, Master of Science.

Morehead State University, located in East Kentucky, offers degrees in 91 undergraduate and 36 graduate programs. The University experienced near record enrollment with 9,027 students last fall.

####

trt

News

University Communications

Pauline Young, Director

www.moreheadstate.edu

Morehead State University

UPO Box 1100

Morehead, KY 40351-1689

(606) 783-2030

June 28, 2002

FOR IMMEDIATE RELEASE

MOREHEAD, Ky.---Three **West Virginia** students earned their degrees from Morehead State University during the Spring Semester.

“We are proud to add the May 2002 graduates to our alumni rolls,” said MSU President Ronald G. Eaglin. “These students and their families deserve congratulations for the hard work and dedication necessary to reach this milestone. We wish them the best of luck.”

The graduates included:

Kristy Dawn Grubb, Oak Hill, Bachelor of Science.

Charles D. Newman, Crum, Master of Arts Education.

Stephanie Dawn Sarrett, Elkview, Bachelor of Arts.

Morehead State University, located in East Kentucky, offers degrees in 91 undergraduate and 36 graduate programs. The University experienced near record enrollment with 9,027 students last fall.

####

trt

News

University Communications

Pauline Young, Director

www.moreheadstate.edu

Morehead State University

UPO Box 1100

Morehead, KY 40351-1689

(606) 783-2030

June 28, 2002

FOR IMMEDIATE RELEASE

MOREHEAD, Ky.---Three **Georgia** students earned their degrees from Morehead State University during the Spring Semester.

“We are proud to add the May 2002 graduates to our alumni rolls,” said MSU President Ronald G. Eaglin. “These students and their families deserve congratulations for the hard work and dedication necessary to reach this milestone. We wish them the best of luck.”

The graduates included:

Cheon-Pyo Lee, Atlanta, Master of Business Administration.

John Alexander Leroy, Murrayville, Bachelor of Business Administration.

Krista R. Whitney, Alpharetta, Bachelor of Science.

Morehead State University, located in East Kentucky, offers degrees in 91 undergraduate and 36 graduate programs. The University experienced near record enrollment with 9,027 students last fall.

#####

trt

News

University Communications

Pauline Young, Director

www.moreheadstate.edu

Morehead State University

UPO Box 1100

Morehead, KY 40351-1689

(606) 783-2030

June 28, 2002

FOR IMMEDIATE RELEASE

MOREHEAD, Ky.---A **California** student earned her degree from Morehead State University during the Spring Semester.

“We are proud to add the May 2002 graduates to our alumni rolls,” said MSU President Ronald G. Eaglin. “These students and their families deserve congratulations for the hard work and dedication necessary to reach this milestone. We wish them the best of luck.”

The graduates included:

Hsin Lin, Temple City, Master of Arts.

Morehead State University, located in East Kentucky, offers degrees in 91 undergraduate and 36 graduate programs. The University experienced near record enrollment with 9,027 students last fall.

####

trt

News

University Communications

Pauline Young, Director

www.moreheadstate.edu

Morehead State University

UPO Box 1100

Morehead, KY 40351-1689

(606) 783-2030

June 28, 2002

FOR IMMEDIATE RELEASE

MOREHEAD, Ky.---Two **Florida** students earned their degrees from Morehead State University during the Spring Semester.

“We are proud to add the May 2002 graduates to our alumni rolls,” said MSU President Ronald G. Eaglin. “These students and their families deserve congratulations for the hard work and dedication necessary to reach this milestone. We wish them the best of luck.”

The graduates included:

Robert Morris Martin, Floral City, Bachelor of Arts.

Anthony Louis Teats, Oldsmar, Master of Business Administration.

Morehead State University, located in East Kentucky, offers degrees in 91 undergraduate and 36 graduate programs. The University experienced near record enrollment with 9,027 students last fall.

####

trt

News

University Communications

Pauline Young, Director

www.moreheadstate.edu

Morehead State University

UPO Box 1100

Morehead, KY 40351-1689

(606) 783-2030

June 28, 2002

FOR IMMEDIATE RELEASE

MOREHEAD, Ky.---A **Wisconsin** student earned her degree from Morehead State University during the Spring Semester.

"We are proud to add the May 2002 graduates to our alumni rolls," said MSU President Ronald G. Eaglin. "These students and their families deserve congratulations for the hard work and dedication necessary to reach this milestone. We wish them the best of luck."

The graduates included:

Brooke E. McCann, Onalaska, Bachelor of Science.

Morehead State University, located in East Kentucky, offers degrees in 91 undergraduate and 36 graduate programs. The University experienced near record enrollment with 9,027 students last fall.

####

trt

News

University Communications

Pauline Young, Director

www.moreheadstate.edu

Morehead State University

UPO Box 1100

Morehead, KY 40351-1689

(606) 783-2030

June 28, 2002

FOR IMMEDIATE RELEASE

MOREHEAD, Ky.---A **Minnesota** student earned his degree from Morehead State University during the Spring Semester.

"We are proud to add the May 2002 graduates to our alumni rolls," said MSU President Ronald G. Eaglin. "These students and their families deserve congratulations for the hard work and dedication necessary to reach this milestone. We wish them the best of luck."

Graduating with honors was:

Randy Lee Saunders, Chaska, Bachelor of Arts, Summa Cum Laude.

To earn a degree Summa Cum Laude, a student must have a cumulative grade point average of 3.9 to 4.0.

Morehead State University, located in East Kentucky, offers degrees in 91 undergraduate and 36 graduate programs. The University experienced near record enrollment with 9,027 students last fall.

####

trt

News

University Communications

Pauline Young, Director

www.moreheadstate.edu

Morehead State University

UPO Box 1100

Morehead, KY 40351-1689

(606) 783-2030

June 28, 2002

FOR IMMEDIATE RELEASE

MOREHEAD, Ky.---A **Virginia** student earned her degree from Morehead State University during the Spring Semester.

“We are proud to add the May 2002 graduates to our alumni rolls,” said MSU President Ronald G. Eaglin. “These students and their families deserve congratulations for the hard work and dedication necessary to reach this milestone. We wish them the best of luck.”

Graduating with honors was:

Jill Kathryn Sponaugle, Grottoes, Bachelor of Science, Cum Laude.

To earn a degree Cum Laude, a student must have a cumulative grade point average of 3.5 to 3.59 on a 4.0 scale.

Morehead State University, located in East Kentucky, offers degrees in 91 undergraduate and 36 graduate programs. The University experienced near record enrollment with 9,027 students last fall.

#####

trt

Photo

University Communications

Pauline Young, Director

www.moreheadstate.edu

Morehead State University

UPO Box 1100

Morehead, KY 40351-1689

(606) 783-2030

LITERARY AWARD

Activities during Morehead State University's Appalachian Celebration included the presentation of the Lillie D. Chaffin Literary Award to Crystal Wilkinson, a Casey County native who is a creative writing instructor and assistant director of the Carnegie Center for Learning and Literacy in Lexington. Wilkinson is author of a collection of short stories titled "Blackberries, Blackberries," published by Toby Press. The work was named best debut fiction by "Today's Librarian" magazine. Her poetry and short fiction has appeared in numerous publications. Dr. Mark Minor, chair of MSU's Department of English, Foreign Languages and Philosophy, presented the award at a special program at the Kentucky Folk Art Center.

(MSU photo by Shirley Smith)

6-28-02sas

MSU is an affirmative action, equal opportunity educational institution.



Photo

University Communications

Pauline Young, Director

www.moreheadstate.edu

Morehead State University

UPO Box 1100

Morehead, KY 40351-1689

(606) 783-2030

WOODCARVING CLASS

Morehead State University's 26th annual Appalachian Celebration, presented June 23-29, offered a variety of classes and entertainment options. Among them was woodcarving, taught by renowned woodcarver Willis Bond of Olive Hill. John Albert of Morehead works on carving a Santa Claus figure at Bond's June 27 class on the lawn of MSU's Laughlin Health Building.

(MSU photo by Shirley A. Smith)

6-28-02sas

MSU is an affirmative action, equal opportunity educational institution.



WOODCARVING CLASS AT MSU

Renowned woodcarver Willis Bond of Olive Hill instructed a carving class during Morehead State University's annual Appalachian Celebration. He gave personal instruction to Kyle McCormick and Daniel Waddell, both of Morehead, on how to carve a Santa Claus figure. The week's events featured classes in a variety of traditional Appalachian music and crafts.

(MSU photo by Shirley A. Smith)

6-28-02sas

MSU is an affirmative action, equal opportunity educational institution.



Photo

University Communications

Pauline Young, Director

www.moreheadstate.edu

Morehead State University

UPO Box 1100

Morehead, KY 40351-1689

(606) 783-2030

AUTHORS GATHER AT MSU

Several Kentucky writers attended Morehead State University's Appalachian Celebration, which ran June 23-29. Among those at the Chaffin Literary Award presentation at the Kentucky Folk Art Center were David Dick of North Middleton, left, former Associated Press news correspondent and author of "Rivers of Kentucky," and Reed Polk of Lexington, WKYT-TV commentator and author of "Before & After."

(MSU photo by Shirley A. Smith)

6-28-02sas

MSU is an affirmative action, equal opportunity educational institution.



Photo

University Communications

Pauline Young, Director

www.moreheadstate.edu

Morehead State University

UPO Box 1100

Morehead, KY 40351-1689

(606) 783-2030

BOOKSIGNING AT MSU

Morehead State University's Appalachian Celebration included a booksigning by several Kentucky authors. Writers Joyce Spizer and Lee County native Claude Rogers, who collaborated on "The Cross Country Killer," chat with Michael Embry, center, of Versailles, author of "A Long Highway," and "Baron of the Bluegrass."

(MSU photo by Shirley A. Smith)

6-28-02sas

MSU is an affirmative action, equal opportunity educational institution.

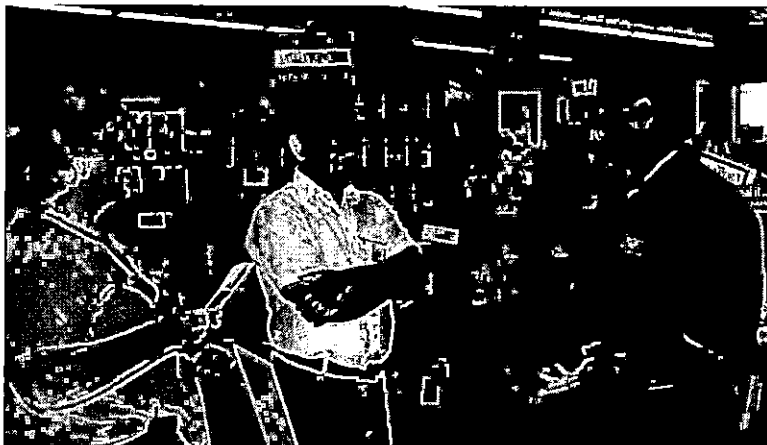

Photo

University Communications

Pauline Young, Director

www.moreheadstate.edu

Morehead State University

UPO Box 1100

Morehead, KY 40351-1689

(606) 783-2030

BOOKSIGNING AT MSU

Dr. Don Miller of Lexington shares photographs and stories with Shonda Bledsoe and Carol Barker of eastern Rowan County at the Morehead State University Appalachian Celebration booksigning on June 26. An MSU retiree, Dr. Miller is author of several books including his latest titled "The Overtime Kids."

(MSU photo by Shirley A. Smith)

6-28-02sas

MSU is an affirmative action, equal opportunity educational institution.

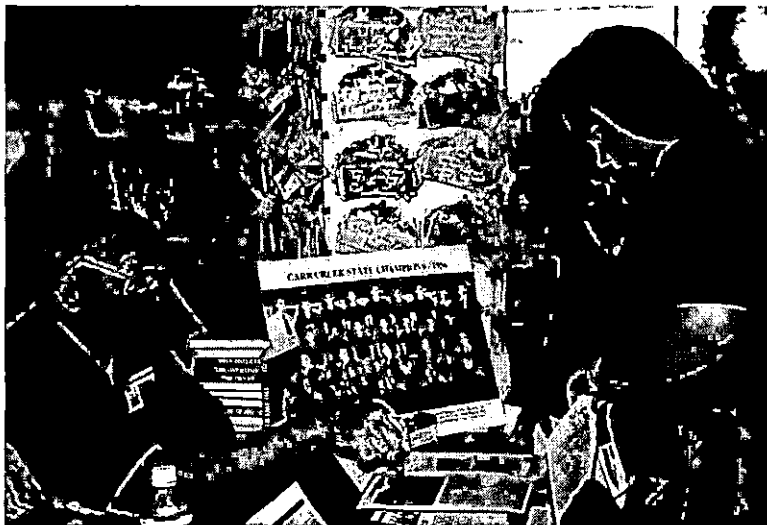

Photo

University Communications

Pauline Young, Director

www.moreheadstate.edu

Morehead State University

UPO Box 1100

Morehead, KY 40351-1689

(606) 783-2030

BOOK SIGNING AT MSU

Morehead State University's Appalachian Celebration included a book signing by several Kentucky writers. Attending the festivities were Laura Miller and Stacy Stull of Mt. Sterling who chatted with Robert A. Powell of Danville, author of "This is Kentucky." The weeklong celebration features workshops and arts and crafts promoting the Appalachian heritage.

(MSU photo by Shirley A. Smith)

6-28-02sas

MSU is an affirmative action, equal opportunity educational institution.

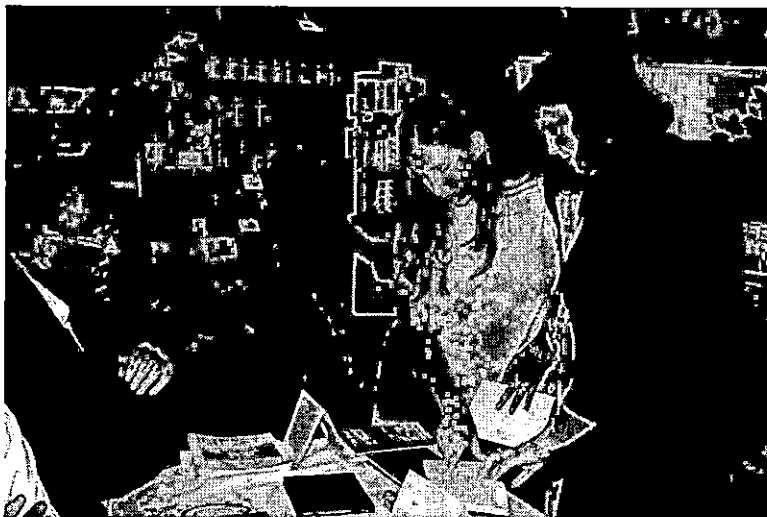

Photo

University Communications

Pauline Young, Director

www.moreheadstate.edu

Morehead State University

UPO Box 1100

Morehead, KY 40351-1689

(606) 783-2030

BANJO LESSONS AT MSU

Many area residents took advantage of the music classes offered as part of Morehead State University's 26th annual Appalachian Celebration. Pauline Phillips of Elliott County practiced during a banjo class on the Laughlin Health Building lawn on MSU's campus.

(MSU photo by Shirley A. Smith)

6-28-02sas

MSU is an affirmative action, equal opportunity educational institution.



Photo

University Communications

Pauline Young, Director

www.moreheadstate.edu

Morehead State University

UPO Box 1100

Morehead, KY 40351-1689

(606) 783-2030

CHAFFIN AWARD WINNER

Crystal Wilkinson, Casey County native and author of numerous poems and short stories, was the recipient of the Lillie B. Chaffin Award at Morehead State University's Appalachian Celebration. After the presentation, she signed a copy of her book for Garry Barker, director of the Kentucky Folk Art Center (KFAC) and a Fleming County resident.

(MSU photo by Shirley A. Smith)

6-28-02sas

MSU is an affirmative action, equal opportunity educational institution.

