

IMPORTANT NUMBERS	
Morehead Zip Code	40351
Telephone Area Code	606
Police	784-2121
Fire	784-2122
First Aid	784-2123
County Jail	784-2124
County Health Unit (All Branches)	784-2125
Morehead News (All Branches)	784-2126
Morehead News (All Branches)	784-2127
Morehead News (All Branches)	784-2128
Morehead News (All Branches)	784-2129
Morehead News (All Branches)	784-2130
Morehead News (All Branches)	784-2131
Morehead News (All Branches)	784-2132
Morehead News (All Branches)	784-2133
Morehead News (All Branches)	784-2134
Morehead News (All Branches)	784-2135
Morehead News (All Branches)	784-2136
Morehead News (All Branches)	784-2137
Morehead News (All Branches)	784-2138
Morehead News (All Branches)	784-2139
Morehead News (All Branches)	784-2140

The Morehead News

For Each Copy
Pay Cashier... 10¢

Mail Subscription Rates - In Kentucky, one year \$4.50; two years \$8.00; five years \$17.50. Outside Kentucky, including overseas - One year \$5.00; two years \$8.50; five years - \$20.00. Save by renewing for five years.

Entered 2nd Class Mail Matter
at Post Office - Morehead, Ky.

Water For Rural Rowan May Be Near

The City of Morehead moved today to expedite water for about 500 rural Rowan County want-to-be customers.

The City advertised an ordinance in the Morehead News that would -

* Award a 40 year contract to Rowan Water, Inc., with provisions for a 20 year extension if Rowan Water, Inc. did not have its \$520,000 obligation paid to the Farm Home Administration by 2009.

* Set the rate for water at a master meter at 38 cents per thousand gallons.

* Included an escalator clause whereby the cost for water to the rural district would increase or be lowered according to costs and the economic standard of living.

While the City which owns the municipal system, including the pumping and purification facilities on Licking River near Farmers, was in the process of awarding the contract after it is legally advertised, the directors of Rural Water, Inc. were not idle.

They said the \$520,000 loan for construction from FHA is assured.

Rural customers will pay a \$50 tap fee. It is estimated that over 500 will be using the city water within a year. Rural Water, Inc., a non-profit organization of rural citizens, will set its own rates, read its own meters and operate as a non-profit corporation.

The Morehead Municipal Utilities System plans to also supply water to most of Bath County, also through a rural co-op. The rate quoted for Rowan is the same as Bath - 38 cents per thousand gallons at master meters.

Ottist W. Elam Seeks Reelection On Her Record

Ottist W. Elam who has won every race, either in the primary or general election when her name was on the ballot, by a landslide, today announced her candidacy for reelection as Rowan County Court Clerk on the democratic ticket.

"I am running as I always have... on my past record as your County Court Clerk," Mrs. Elam said.

She has been elected to the office four consecutive terms.

Mrs. Elam said: "I could write a platform reciting how I would dispatch my duties, courtesy and consideration for our people; and proper recording, care etc. of your important records."

"But, she continued, 'that would all be in retrospect because I have been in this office long enough for everybody to know how it is conducted and the kind of consideration everybody gets whenever they have official business with the County Clerk, or drop by for a friendly visit."

"I am proud of the way my office has

Calvin Ray Lytle Is Candidate For Coroner

A well known Morehead businessman, Calvin Ray Lytle, today formally announced his candidacy on the republican ticket for Rowan County Coroner.

Lytle, life-long resident of Morehead and educated in the public schools of Rowan County, is the son of Ray and Novelda Lytle.

Along with his father, and a brother, Nick, they successfully operate Sweeney Super Value, a food supermarket, at Morehead.

Ray, 30 years old, made it plain in his announcement that he was neither solicited or obligated to any formal honor.

He married the former Anna Lee Skinner and they have three children - two boys and a girl. This is his first race for political office.

"I realize," said Mr. Lytle, "the responsibility in the Coroner's office. But, this office is often very important, particularly when a citizen's property is at stake. I am young enough yet mature enough to make you a good Coroner, always on the job and at your call."

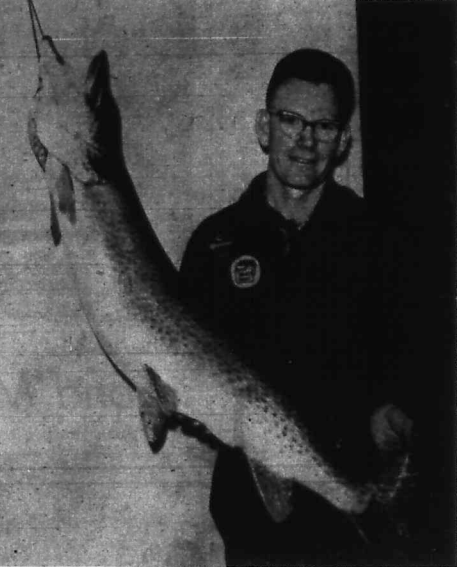

THIS IS A FISHY TALE... The above picture is being circulated nationally in newspapers and magazines with these captions: "A RECORD - Willard Parnell, Edmonton, displays Kentucky's biggest muskie catch at 39 pounds, 14 ounces he pulled in from Green River in the Mammoth Cave area. Parnell, who used a waterdog lure, says he is trying to catch even a bigger muskie known to be in the same waters. The previous biggest muskie caught in Kentucky, taken about a year ago from the same area, weighed 38 pounds, 8 ounces." Mounted in the

Perry Hardware and Appliance Store at Morehead is the "biggest" muskie ever found in Kentucky waters and the "truly biggest" is from Triplett Creek in Rowan County, near where Triplett flows into Licking River. It was taken in 1945 by Van Green, former game warden, who now lives in Salt Lick. The Rowan County muskie weighed 46 pounds and measures 56 1/2 inches in length. If you doubt, visit Perry's in Morehead and they'll show you the mounted muskie, one of the largest ever for North America.

7 Called For Induction; 15 For Physicals

Seven registrants with the Rowan Selective Service Board have been notified to appear at Ashland on Feb. 6 for induction into the armed forces, while 15 others will report, also at Ashland and the same time, for physical examinations.

Scheduled for Feb. 6 induction are - Gary Lynn Hulett, Quentin Hayes, Jr., Ernie Lee Roberts, Anthony Cooley, William Lawrence Mynhier, Wendell Pennington and James Timothy McManus.

Notified to report for physicals are - Leo Daniel Kinder, Thomas Wade Hutton, Michael Orville Armstrong, Robert Lee Trent, Paul Allen James, Roger Wayne Plannery, Palmer Edward Black, Richard Glennis Thompson, Ronald Fraley, Dewey Winfred Stevens, Danny Edward Toler, William Christopher Kearns, William D. Morton and Frank Collesano, Jr.

Morehead To Host Mayors On Feb. 7

About 40 Mayors, including officials of the Kentucky Municipal League, will gather at Morehead Friday, Feb. 7 for a workshop.

The discussion will primarily center around government programs, including funds, to aid cities of the 2nd, 3rd, 4th and 5 classes.

Dr. George C. Papageorge, HUD representative, Atlanta, will be the principal speaker. His topic is "Changes in the Workable Program." A City must have an acceptable workable program, including zoning, building permits, commercial and residential planning, street improvement etc. before qualifying under the workable program. No federal funds are available without the workable program.

The welcome will be extended by Morehead Mayor William H. Layne, who is a member of the Board of Directors and a Past President of the Kentucky Municipal League.

Other speakers include Ashland Mayor Charles Garrett, Glenn Lovem, Executive Director of the Kentucky Municipal League; and Pikeville Mayor William Humbley.

The program is scheduled from 6:30 until 8 p.m. in Alumni Towers on the campus of Morehead State University.

The Morehead News, and affiliates, will host the Mayors and other Kentucky city

Morehead Is Site Of Exams

Morehead and Prestonsburg have been chosen as the 7th Congressional district sites for those desiring to enter the May primary for County Tax Commissioner (Property Valuation Administrator).

The examination for counties in this area will be held Tuesday, Feb. 11 at 9:30

Clyde M. Litton In County Judge's Race

One of Rowan County's best known and community-active citizens, Clyde M. Litton, today announced his candidacy for County Judge on the democratic ticket.

Mr. Litton said: "I am making this race on my record as a citizen of Rowan County, my record for two terms as Magistrate, and my personal conduct

during my entire lifetime."

"The courthouse and State Police records show, as the newspapers recently printed, lawlessness is at an all-time high in Rowan County. It shall be my day by day and every-day duty and obligation if you select me as your County Judge to curb this rising rate of crime," Mr. Litton emphasized.

Another strong part of his announcement concerned Morehead State University. "This is a great institution and has... embraced... many fine and knowledgeable people in its administration... it is the seat of higher education and culture for all of Eastern Kentucky... The University has a payroll running into millions of dollars, plus the many more millions which the 6,500 students in residence spend in our

Morehead TV Cable Co. Sold To Commco, Inc.

Heart Clinic Scheduled At Morehead

A one-day consultative and diagnostic heart clinic for medically indigent patients will be held in the Rowan County Health Department, Morehead, on Wednesday, Feb. 1.

This clinic will serve patients from Bath, Boyd, Carter, Elliott, Greenup, Lawrence, Menifee, Morgan and Rowan Counties.

Dr. Jacqueline A. Noonan, and other physicians from the University of Kentucky Medical Center, Lexington, will conduct the clinic.

Cosponsored by the Kentucky Heart Association, the Kentucky State

The Morehead News Learned today from Mr. Jay O'Neal, Vice President of Commco, Inc. that Commco has purchased all of the stock of the Morehead TV Cable Co., Inc. from Mr. Arnold Pack of Morehead. Commco is a Texas Corporation dealing exclusively in the cable television business and operates cable systems in Texas, New Mexico, and South Carolina.

Future plans announced by Commco include immediate expansion into the Clearfield area and out the Flemingsburg Road, complete overhaul of the 'head end' electronic equipment, realignment and balancing of the complete cable plant, and the installation of a closed circuit local origination channel. This local origination channel will be available for the use of the city, the university, replays of local athletic contests, school bond and other elections. Also, additional programming from Lexington and Cincinnati will be added as well as a local weather channel.

Mr. Lonnie Gregory will be the local manager and chief technician and Mrs. June Gaines will continue to operate the office which will remain at the present location, 802 West Main Street.

Mr. O'Neal emphasized that the Morehead cable system fully intends to be an active participant in all civic programs and to utilize its unique facilities for the benefit and enjoyment of the citizens of Morehead.

Restaurants May Give Coffee Money To Heart Fund Drive

The Morehead Life Underwriters Association today requested local and area restaurants to cooperate next Monday (Feb. 3) with 'Coffee Day'.

The Underwriters said: "The coffee you drink at your favorite eating place Monday may benefit the Rowan County Heart Fund." Some restaurants give all proceeds one day from coffee to this cause which the Underwriters are sponsoring with Howard Patrick the campaign chairman.

Candidate Says, 'Not A Puppet For Anybody'

"I will not be a stooge or puppet for anybody, and I have entered this race only to be of service to my people who have through all my life been good to me and my family," were the words of Clella Moore in announcing today for Magistrate (Fiscal Court) from District 3. He is running on the democratic ticket.

The district is composed of the Elliottville, Clearfield and City Hall precincts.

Moore also stressed that he was not running as a member of any clique or organization.

Mr. Moore, 47, was born and reared in Rowan County, and has lived here all his life. More recently he has been Deputy Sheriff, and he and his wife operate a general store on the Oak Grove Road (RFD) 3.

"I have lived in the country all my life, and I know the benefit of good roads," Mr. Moore said. "I also know that a community gets better roads and good treatment in everything else only if their



Clella Moore
... running to serve 'my people'

Ora L. Mabry Seeks Magistrate Nomination

Ora L. Mabry, RFD #4, today announced his candidacy for Rowan County Magistrate from the 4th district, Pine Grove, Rodbum and Hayes precincts. He is a democrat.

The paramount plank in Mr. Mabry's platform is roads and in particular rural secondary and farm to market roads.

"If I am your Magistrate I will not send somebody else to look over your road, but I will sincerely and diligently work to get you, your neighbors, and my district all possible road improvements."

Mr. Mabry also favors expediting Rowan County's rural water district, and voiced strong opposition to any new taxes. "We can live, and provide needed services, under existing taxes," he declared.

I recognize what Morehead State University means to Morehead, Rowan County, the region and all of Kentucky," Mr. Mabry said. "This not only gives our children a chance for higher education, but brings millions of dollars to Rowan County every year. He also said the public school system deserves full support



Ora L. Mabry
... seeks Magistrate position

MSU To Participate In OEO's Newgate Program

A grant of \$100,042 was approved today by the Office of Economic Opportunity to inaugurate an educational program among 40 youths serving sentences in the Federal Youth Center at Ashland, in nearby Boyd County.

In the announcement to Congressman Carl D. Perkins, the OEO said the Ashland project will be the first carried out at a federal correctional institution. Two others are in operation at state prisons, one in Oregon and one in New Mexico.

The program, labeled Newgate, will be carried out by the Ashland institution in cooperation with Morehead State University. It has been organized by Dr. Morris Norfleet, Chief of research and development at the University, and Jack Webb, director of OEO's program known as Upward Bound.

The 40 youths who will participate in the project are between the ages of 16 and 21 and are serving short-term sentences for minor felony offenses. The capacity of the youth center is 600.

Those chosen for the Newgate Program have been at work in an attempt to obtain a High School Equivalency Diploma. They will be given a chance to select one special interest they may pursue, with guidance from special teachers or consultants, for two hours a day. The youths will have a total of six hours of academic class work

each day.

Those in the program will receive guidance in making plans for the time when they are released from the institution. This guidance will include selection of a college or in taking vocational training. Even after they are released, they will continue to receive counseling from the Newgate field workers.

The Newgate Program at Oregon State Prison is cited as an example of what can be done. During the two years of its operation, OEO said, only four out of 41 youths that participated in the program have been accused of repeating crime after release.

Site Of Exams —

Continued From Preceding Page
a.m. in rooms 214-216 of the Industrial Arts Building at Morehead State University. The other 7th district County Tax Commissioner examination will at the same time at Prestonsburg Community College.

Before anyone can run for County Tax Commissioner in this year's election (four year term) they must either pass this examination, or be previously qualified by experience etc.

Ora L. Mabry —

Continued From Preceding Page
from the Fiscal Court.

Mr. Mabry is the son of the late Rev. Chesley Mabry and Sarah (Short) Mabry. He married Ruby Evans and they became the parents of three children, of whom two are living.

Mr. Mabry is a former employee of a brickyard plant; served two years in World War II, including overseas in Europe; and has, for the past 15 years, been a representative of McNew Company.

"I think my work with McNew is significant," Mr. Mabry said, "because it requires much travel and I am on the road most of the time . . . and I know every road in Rowan County, particularly in the 4th Magisterial District."

I respectfully request that you inquire of anyone who knows me as to my lifelong record, be a citizen of Rowan County, my qualifications, honesty and sobriety, Mr. Mabry set out.

Campbell High Star Signs To Play For Morehead

Another All-State football player has signed a letter-of-intent to attend Morehead State University.

Gary Shultz, a 185-pound fullback who helped guide Campbell County High School to a 9-1 record last season, has been signed by Morehead assistant coach Mike Brown.

Standing 5-11, Shultz averaged over 10 yards a carry this year, said Morehead Coach Jake Hallum.

Heart Clinic —

Continued From Preceding Page
Department of Health and the County Health Departments, the clinic provides a diagnostic service for the patient, along with recommendations for treatment and management of the case. It also provides an opportunity for the referring physician to consult with the clinician regarding his patient.

Necessary expenses of the clinic are being underwritten by the Kentucky Heart Association and the State Department of Health. Clinic personnel, as well as space and equipment, will be provided by the Rowan County Health Department and the State Health Department.

Only those patients who have a written referral from a physician will be admitted to the clinic.

Offist Elam —

Continued From Preceding Page
been operated, and I am proud of my deputies," Mrs. Elam stated. "I also believe that the public is aware of all of this, and I can only say that I will operate the office, and conduct myself personally, just as I have for the past 15 years that I have served as your County Court Clerk."

"I do want to thank my people for your confidence in all these past years, and reiterate that I will continue to repay you by properly caring for your business, and with the same understanding."

The women's residence hall, completed in 1927, was named for Mrs. Fields during her service as a resident from 1924 to 1928.



Mrs. William J. Fields, center, was honored at Morehead for her service as the first woman member of the MSU Board of Regents from 1924 to 1928. Mrs. Adron Doran, left, presented Mrs. Fields a bouquet of roses. Joyce Osborne, right, gave the 93-year-old widow a plaque from residents of Fields Hall, a women's residence hall named for her in 1927.

For Mrs. Fields . . .

Fond Memories

It was a day of memories for Mrs. William J. Fields.

She was guest of honor at a reception in appreciation of her service as the first woman member of the Morehead State University Board of Regents.

The 93-year-old widow of a former Kentucky governor and congressman said she was pleased the occasion was sponsored by residents of Fields Hall, an MSU dormitory, because she had "always loved young people."

The women's residence hall, completed in 1927, was named for Mrs. Fields during

her service as a resident from 1924 to 1928. Mrs. Adron Doran, wife of the Morehead State University president, presented Mrs. Fields a bouquet of roses and expressed the university's gratitude for her work in "laying the foundation that enabled Morehead State to grow into an ever-expanding university."

Mrs. Doran brought personal greetings from her husband who is confined to their home while recovering from surgery.

Joyce Osborne, president of Fields Hall, gave a plaque from the dormitory residents.

"I've been proud of Fields Hall all my life and I tried to do the best I could for the college," Mrs. Fields said.

She was named to the board by her late husband who became known as "Honest Bill from Olive Hill" while governor from 1923 to 1927.

The reception was held at the Daniel Boone Convalescent Center where Mrs. Fields now resides. Special guests included Mrs. Jean Huffman of Morehead, Mrs. Fields' niece.

Clella Moore —

Continued From Preceding Page
Magistrate works hard for them and is aware of and devoted to their problems."

He is the son of the late Willie Moore, and Sarah (Blankenbeck) Moore. He married the former Elsie Conn and they have four sons.

"I think I know the value of good schools and an education," Mr. Moore said. "I am proud that three of my sons (Wilburn, Franklin, Charlie) are graduates of Rowan County High; and the fourth, Sidney, is a student at RCHS."

Wilburn attended Morehead State University, and Charles is a freshman at MSU.

"Morehead State University can count me as a friend," Moore said. "Not only did I have two sons in the University, but recognize what this University means to all our people."

"But," he added, "While I was deputy Sheriff, I stood in the courthouse and heard at least one county official criticize Morehead State University and its administration. I shall boost instead of trying to tear down."

Besides being deputy Sheriff and operating a general store, Mr. Moore has farmed; been a sawmill owner; and was employed on public works and the Kentucky Department of Highways.

"When you come to me about your road, or other problems, you will get my services and assistance because I am interested in the welfare of my people, and have no commitments to know-how to anybody. The office pays little, and I only want to be of service to my district in which I think I personally know just about everybody."

Mayors —

Continued From Preceding Page
officials, at a Friendship Hour in the recently completed room under the Morehead Sundry Store, from 4:30 until 6 o'clock.

Expected at the Morehead gathering are the Mayors from the following municipalities — Ashland, Catlettsburg, Elkhorn City, Flemingsburg, Hazard, Martin, Prestonsburg, Whitesburg.

Other Mayors — Vanceburg, Frenchburg, Fleming, Heller, Warfield, Raceland, Flatwoods, Sandy Hook, Van Lear, Weeksburg, Sharpburg, Campton, Neon, Pikeville, Louisa, Worthington, Grayson, West Liberty, Wayland, Hindman.

Among other Kentucky Mayors accepting the invitation to the meeting at Morehead are — Owensville, Blackey, Jenkins, Phelps, Russell, Greenvale, Olive Hill, Paintsville, Wheelwright.

Also, Mayors from the following cities — Henderson, Hopkinsville, Murray, Paducah, Louisville, Bardonia, Bowling Green, Franklin, Hodgenville, Owensboro, Covington, Fort Thomas, Corbin, Harlan, Irvine, Middleboro, Somerset, Stanford, Frankfort, Lancaster, Lexington, Mayville, Millersburg, Mt. Sterling, Paris and Richmond.

Clyde M. Litton —

Continued From Preceding Page
community," Mr. Litton said, and added:

"The University, including the administration, the faculty, personnel and students will find that as County Judge I will be cooperative, understanding and helpful. I will work for them instead of against them."

He has served two terms on the Fiscal Court, representing the 4th district before redistricting, and the first district during the past four years.

The announcement recited Mr. Litton's service on the Fiscal Court, including living within the budget, a change in the program from welfare commodities to food stamps, roads and bridges; and rural water system. Mr. Litton vigorously supported all these, and other programs for the advancement of Rowan County without a heavy tax burden on the people.

Mr. Litton is 50 years of age. He was born in Elliott County, son of the late Boyd and Ina (Adkins) Litton.

When a year old he moved with his parents to Rowan County and has since resided here. He was educated in the public schools of Rowan County, and has been a farmer and paragon operator during his adult life. Mr. Litton owns and operates his own farm, a Veteran having served 3½ years during World War II, serving in the South Pacific. He is a member of the Masonic Order and attends The Church of God.

"I will make every effort to contact each Rowan County during the coming months and will appreciate your consideration."

Mr. Litton's announcement read:
He married the former Ruth Egan. His wife is one of Rowan County's best known women having been an employee at the Citizens Bank for the past 24 years. She now holds the position of Assistant Cashier.

DOLLAR DISCOUNT STORE

E. O. M.

COATS

Reduced To . . .

\$16⁸⁸ and \$18⁸⁸

LADIES' FALL & WINTER

Dresses

Reduced To . . .

\$3⁴⁴ and \$5⁴⁴

LADIES' BULKY KNIT

Coat SWEATERS

Reduced To . . .

\$5⁴⁴

LADIES' KNIT & CORDUROY

Capri Pants

Reduced To . . .

\$1⁶⁶ and \$2⁴⁴

<p>GET SET</p> <p>Hair Spray</p> <p>33¢ each</p>	<p>METAL</p> <p>SMOKING STANDS</p> <p>87¢ ea.</p>	<p>ADJUSTABLE METAL</p> <p>IRONING BOARDS</p> <p>\$3²⁷</p>	<p>44-OZ. PLASTIC</p> <p>Waste Baskets</p> <p>87¢</p>
	<p>FIBER GLASS</p> <p>Window Drapes</p> <p>2 pair for \$5</p>	<p>PLASTIC</p> <p>Laundry Baskets</p> <p>37¢</p>	

DOLLAR DISCOUNT STORE

MAIN STREET — WILSON AVE. — MOREHEAD, KY.

STORE HOURS: Monday thru Thursday, 9:30 to 5:30 — Friday, 9:30 to 5 — Saturday, 9:30 to 4

The Morehead News

Published Every Thursday at Morehead, Rowan County, Ky.
Entered as Second Class Matter May 10, 1934, Post Office at Morehead, Kentucky, 40351

Subscription Rates: Single Copies 10¢; 12 Issues \$1.00; 24 Issues \$2.00; 36 Issues \$3.00; 48 Issues \$4.00; 60 Issues \$5.00; 72 Issues \$6.00; 84 Issues \$7.00; 96 Issues \$8.00; 108 Issues \$9.00; 120 Issues \$10.00; 132 Issues \$11.00; 144 Issues \$12.00; 156 Issues \$13.00; 168 Issues \$14.00; 180 Issues \$15.00; 192 Issues \$16.00; 204 Issues \$17.00; 216 Issues \$18.00; 228 Issues \$19.00; 240 Issues \$20.00; 252 Issues \$21.00; 264 Issues \$22.00; 276 Issues \$23.00; 288 Issues \$24.00; 300 Issues \$25.00; 312 Issues \$26.00; 324 Issues \$27.00; 336 Issues \$28.00; 348 Issues \$29.00; 360 Issues \$30.00; 372 Issues \$31.00; 384 Issues \$32.00; 396 Issues \$33.00; 408 Issues \$34.00; 420 Issues \$35.00; 432 Issues \$36.00; 444 Issues \$37.00; 456 Issues \$38.00; 468 Issues \$39.00; 480 Issues \$40.00; 492 Issues \$41.00; 504 Issues \$42.00; 516 Issues \$43.00; 528 Issues \$44.00; 540 Issues \$45.00; 552 Issues \$46.00; 564 Issues \$47.00; 576 Issues \$48.00; 588 Issues \$49.00; 600 Issues \$50.00; 612 Issues \$51.00; 624 Issues \$52.00; 636 Issues \$53.00; 648 Issues \$54.00; 660 Issues \$55.00; 672 Issues \$56.00; 684 Issues \$57.00; 696 Issues \$58.00; 708 Issues \$59.00; 720 Issues \$60.00; 732 Issues \$61.00; 744 Issues \$62.00; 756 Issues \$63.00; 768 Issues \$64.00; 780 Issues \$65.00; 792 Issues \$66.00; 804 Issues \$67.00; 816 Issues \$68.00; 828 Issues \$69.00; 840 Issues \$70.00; 852 Issues \$71.00; 864 Issues \$72.00; 876 Issues \$73.00; 888 Issues \$74.00; 900 Issues \$75.00; 912 Issues \$76.00; 924 Issues \$77.00; 936 Issues \$78.00; 948 Issues \$79.00; 960 Issues \$80.00; 972 Issues \$81.00; 984 Issues \$82.00; 996 Issues \$83.00; 1008 Issues \$84.00; 1020 Issues \$85.00; 1032 Issues \$86.00; 1044 Issues \$87.00; 1056 Issues \$88.00; 1068 Issues \$89.00; 1080 Issues \$90.00; 1092 Issues \$91.00; 1104 Issues \$92.00; 1116 Issues \$93.00; 1128 Issues \$94.00; 1140 Issues \$95.00; 1152 Issues \$96.00; 1164 Issues \$97.00; 1176 Issues \$98.00; 1188 Issues \$99.00; 1200 Issues \$100.00; 1212 Issues \$101.00; 1224 Issues \$102.00; 1236 Issues \$103.00; 1248 Issues \$104.00; 1260 Issues \$105.00; 1272 Issues \$106.00; 1284 Issues \$107.00; 1296 Issues \$108.00; 1308 Issues \$109.00; 1320 Issues \$110.00; 1332 Issues \$111.00; 1344 Issues \$112.00; 1356 Issues \$113.00; 1368 Issues \$114.00; 1380 Issues \$115.00; 1392 Issues \$116.00; 1404 Issues \$117.00; 1416 Issues \$118.00; 1428 Issues \$119.00; 1440 Issues \$120.00; 1452 Issues \$121.00; 1464 Issues \$122.00; 1476 Issues \$123.00; 1488 Issues \$124.00; 1500 Issues \$125.00; 1512 Issues \$126.00; 1524 Issues \$127.00; 1536 Issues \$128.00; 1548 Issues \$129.00; 1560 Issues \$130.00; 1572 Issues \$131.00; 1584 Issues \$132.00; 1596 Issues \$133.00; 1608 Issues \$134.00; 1620 Issues \$135.00; 1632 Issues \$136.00; 1644 Issues \$137.00; 1656 Issues \$138.00; 1668 Issues \$139.00; 1680 Issues \$140.00; 1692 Issues \$141.00; 1704 Issues \$142.00; 1716 Issues \$143.00; 1728 Issues \$144.00; 1740 Issues \$145.00; 1752 Issues \$146.00; 1764 Issues \$147.00; 1776 Issues \$148.00; 1788 Issues \$149.00; 1800 Issues \$150.00; 1812 Issues \$151.00; 1824 Issues \$152.00; 1836 Issues \$153.00; 1848 Issues \$154.00; 1860 Issues \$155.00; 1872 Issues \$156.00; 1884 Issues \$157.00; 1896 Issues \$158.00; 1908 Issues \$159.00; 1920 Issues \$160.00; 1932 Issues \$161.00; 1944 Issues \$162.00; 1956 Issues \$163.00; 1968 Issues \$164.00; 1980 Issues \$165.00; 1992 Issues \$166.00; 2004 Issues \$167.00; 2016 Issues \$168.00; 2028 Issues \$169.00; 2040 Issues \$170.00; 2052 Issues \$171.00; 2064 Issues \$172.00; 2076 Issues \$173.00; 2088 Issues \$174.00; 2100 Issues \$175.00; 2112 Issues \$176.00; 2124 Issues \$177.00; 2136 Issues \$178.00; 2148 Issues \$179.00; 2160 Issues \$180.00; 2172 Issues \$181.00; 2184 Issues \$182.00; 2196 Issues \$183.00; 2208 Issues \$184.00; 2220 Issues \$185.00; 2232 Issues \$186.00; 2244 Issues \$187.00; 2256 Issues \$188.00; 2268 Issues \$189.00; 2280 Issues \$190.00; 2292 Issues \$191.00; 2304 Issues \$192.00; 2316 Issues \$193.00; 2328 Issues \$194.00; 2340 Issues \$195.00; 2352 Issues \$196.00; 2364 Issues \$197.00; 2376 Issues \$198.00; 2388 Issues \$199.00; 2400 Issues \$200.00; 2412 Issues \$201.00; 2424 Issues \$202.00; 2436 Issues \$203.00; 2448 Issues \$204.00; 2460 Issues \$205.00; 2472 Issues \$206.00; 2484 Issues \$207.00; 2496 Issues \$208.00; 2508 Issues \$209.00; 2520 Issues \$210.00; 2532 Issues \$211.00; 2544 Issues \$212.00; 2556 Issues \$213.00; 2568 Issues \$214.00; 2580 Issues \$215.00; 2592 Issues \$216.00; 2604 Issues \$217.00; 2616 Issues \$218.00; 2628 Issues \$219.00; 2640 Issues \$220.00; 2652 Issues \$221.00; 2664 Issues \$222.00; 2676 Issues \$223.00; 2688 Issues \$224.00; 2700 Issues \$225.00; 2712 Issues \$226.00; 2724 Issues \$227.00; 2736 Issues \$228.00; 2748 Issues \$229.00; 2760 Issues \$230.00; 2772 Issues \$231.00; 2784 Issues \$232.00; 2796 Issues \$233.00; 2808 Issues \$234.00; 2820 Issues \$235.00; 2832 Issues \$236.00; 2844 Issues \$237.00; 2856 Issues \$238.00; 2868 Issues \$239.00; 2880 Issues \$240.00; 2892 Issues \$241.00; 2904 Issues \$242.00; 2916 Issues \$243.00; 2928 Issues \$244.00; 2940 Issues \$245.00; 2952 Issues \$246.00; 2964 Issues \$247.00; 2976 Issues \$248.00; 2988 Issues \$249.00; 3000 Issues \$250.00; 3012 Issues \$251.00; 3024 Issues \$252.00; 3036 Issues \$253.00; 3048 Issues \$254.00; 3060 Issues \$255.00; 3072 Issues \$256.00; 3084 Issues \$257.00; 3096 Issues \$258.00; 3108 Issues \$259.00; 3120 Issues \$260.00; 3132 Issues \$261.00; 3144 Issues \$262.00; 3156 Issues \$263.00; 3168 Issues \$264.00; 3180 Issues \$265.00; 3192 Issues \$266.00; 3204 Issues \$267.00; 3216 Issues \$268.00; 3228 Issues \$269.00; 3240 Issues \$270.00; 3252 Issues \$271.00; 3264 Issues \$272.00; 3276 Issues \$273.00; 3288 Issues \$274.00; 3300 Issues \$275.00; 3312 Issues \$276.00; 3324 Issues \$277.00; 3336 Issues \$278.00; 3348 Issues \$279.00; 3360 Issues \$280.00; 3372 Issues \$281.00; 3384 Issues \$282.00; 3396 Issues \$283.00; 3408 Issues \$284.00; 3420 Issues \$285.00; 3432 Issues \$286.00; 3444 Issues \$287.00; 3456 Issues \$288.00; 3468 Issues \$289.00; 3480 Issues \$290.00; 3492 Issues \$291.00; 3504 Issues \$292.00; 3516 Issues \$293.00; 3528 Issues \$294.00; 3540 Issues \$295.00; 3552 Issues \$296.00; 3564 Issues \$297.00; 3576 Issues \$298.00; 3588 Issues \$299.00; 3600 Issues \$300.00; 3612 Issues \$301.00; 3624 Issues \$302.00; 3636 Issues \$303.00; 3648 Issues \$304.00; 3660 Issues \$305.00; 3672 Issues \$306.00; 3684 Issues \$307.00; 3696 Issues \$308.00; 3708 Issues \$309.00; 3720 Issues \$310.00; 3732 Issues \$311.00; 3744 Issues \$312.00; 3756 Issues \$313.00; 3768 Issues \$314.00; 3780 Issues \$315.00; 3792 Issues \$316.00; 3804 Issues \$317.00; 3816 Issues \$318.00; 3828 Issues \$319.00; 3840 Issues \$320.00; 3852 Issues \$321.00; 3864 Issues \$322.00; 3876 Issues \$323.00; 3888 Issues \$324.00; 3900 Issues \$325.00; 3912 Issues \$326.00; 3924 Issues \$327.00; 3936 Issues \$328.00; 3948 Issues \$329.00; 3960 Issues \$330.00; 3972 Issues \$331.00; 3984 Issues \$332.00; 3996 Issues \$333.00; 4008 Issues \$334.00; 4020 Issues \$335.00; 4032 Issues \$336.00; 4044 Issues \$337.00; 4056 Issues \$338.00; 4068 Issues \$339.00; 4080 Issues \$340.00; 4092 Issues \$341.00; 4104 Issues \$342.00; 4116 Issues \$343.00; 4128 Issues \$344.00; 4140 Issues \$345.00; 4152 Issues \$346.00; 4164 Issues \$347.00; 4176 Issues \$348.00; 4188 Issues \$349.00; 4200 Issues \$350.00; 4212 Issues \$351.00; 4224 Issues \$352.00; 4236 Issues \$353.00; 4248 Issues \$354.00; 4260 Issues \$355.00; 4272 Issues \$356.00; 4284 Issues \$357.00; 4296 Issues \$358.00; 4308 Issues \$359.00; 4320 Issues \$360.00; 4332 Issues \$361.00; 4344 Issues \$362.00; 4356 Issues \$363.00; 4368 Issues \$364.00; 4380 Issues \$365.00; 4392 Issues \$366.00; 4404 Issues \$367.00; 4416 Issues \$368.00; 4428 Issues \$369.00; 4440 Issues \$370.00; 4452 Issues \$371.00; 4464 Issues \$372.00; 4476 Issues \$373.00; 4488 Issues \$374.00; 4500 Issues \$375.00; 4512 Issues \$376.00; 4524 Issues \$377.00; 4536 Issues \$378.00; 4548 Issues \$379.00; 4560 Issues \$380.00; 4572 Issues \$381.00; 4584 Issues \$382.00; 4596 Issues \$383.00; 4608 Issues \$384.00; 4620 Issues \$385.00; 4632 Issues \$386.00; 4644 Issues \$387.00; 4656 Issues \$388.00; 4668 Issues \$389.00; 4680 Issues \$390.00; 4692 Issues \$391.00; 4704 Issues \$392.00; 4716 Issues \$393.00; 4728 Issues \$394.00; 4740 Issues \$395.00; 4752 Issues \$396.00; 4764 Issues \$397.00; 4776 Issues \$398.00; 4788 Issues \$399.00; 4800 Issues \$400.00; 4812 Issues \$401.00; 4824 Issues \$402.00; 4836 Issues \$403.00; 4848 Issues \$404.00; 4860 Issues \$405.00; 4872 Issues \$406.00; 4884 Issues \$407.00; 4896 Issues \$408.00; 4908 Issues \$409.00; 4920 Issues \$410.00; 4932 Issues \$411.00; 4944 Issues \$412.00; 4956 Issues \$413.00; 4968 Issues \$414.00; 4980 Issues \$415.00; 4992 Issues \$416.00; 5004 Issues \$417.00; 5016 Issues \$418.00; 5028 Issues \$419.00; 5040 Issues \$420.00; 5052 Issues \$421.00; 5064 Issues \$422.00; 5076 Issues \$423.00; 5088 Issues \$424.00; 5100 Issues \$425.00; 5112 Issues \$426.00; 5124 Issues \$427.00; 5136 Issues \$428.00; 5148 Issues \$429.00; 5160 Issues \$430.00; 5172 Issues \$431.00; 5184 Issues \$432.00; 5196 Issues \$433.00; 5208 Issues \$434.00; 5220 Issues \$435.00; 5232 Issues \$436.00; 5244 Issues \$437.00; 5256 Issues \$438.00; 5268 Issues \$439.00; 5280 Issues \$440.00; 5292 Issues \$441.00; 5304 Issues \$442.00; 5316 Issues \$443.00; 5328 Issues \$444.00; 5340 Issues \$445.00; 5352 Issues \$446.00; 5364 Issues \$447.00; 5376 Issues \$448.00; 5388 Issues \$449.00; 5400 Issues \$450.00; 5412 Issues \$451.00; 5424 Issues \$452.00; 5436 Issues \$453.00; 5448 Issues \$454.00; 5460 Issues \$455.00; 5472 Issues \$456.00; 5484 Issues \$457.00; 5496 Issues \$458.00; 5508 Issues \$459.00; 5520 Issues \$460.00;

Claig Sprout ... Sez

And his friend,
Visually Tapering

DEAR MISTER EDITOR:
Pretty soon, allowed Ed Doolittle Saturday night during the session at the country store, we'll just start next year this year and the Government will be withholding our wages two years ahead. Ed told the fellers that he had took note these days everything is coming sooner but the birthdays of the wimminfolks.

This was still the first month of the year by the calendar, said Ed, but for most folks everything from taxes to draft notices is being figured for next year. Things has been getting faster and faster ever since they come up with the fiscal year where everybody starts next year in July. Ed said a heap of them Government agencies now has set the start of their year back to April and March and we're run so far ahead with the national debt we're spending what the next four generations will make.

What got Ed to thinking about speeding everything up was this propagandist victory the communists won in Vietnam when they announced a Christmas ceasefire in the middle of November. Ed said we and South Vietnam was caught by surprise on account of we hadn't planned to announce our Christmas ceasefire until after Thanksgiving. Ed said it wouldn't surprise him if our side don't announce a spring offensive early in February to beat the communists to the draw.

The fellers was general agreed we might as well call this 1970 and wish everybody merry Christmas. Furthermore, Zeke Grubb said he was in favor of having ceasefires for all holidays and bunch up all the holidays for the next five year. By the time we run out of holiday ceasefires, allowed Zeke, maybe we can figure how to do more talking and less fighting. Clem Webster said if it wasn't that Ed allus celebrates Abe Lincoln's birthday: two weeks in February, we would announce our Easter ceasefire now and get ready for Fourth of July.

The trouble with all this, Ed said, is that folks try to rush up what they like and slow down what they don't like. For instant, Ed said he knowed a feller that



HEADS BANK... Billy Joe Hall, 31, formerly of Morehead and a graduate of Morehead State University has been elected President of the Mt. Sterling National Bank. He succeeds C.F. Kilpatrick who retired after 50 years leadership in the bank. Mr. Hall is a former Deputy Highway Commissioner.

got the first 1969 car that come out last September, but he borried the money so he don't make no payments until this month. Most folks is glad to trade in their old car, but they ain't so glad to pay for the new one, was Ed's words.

Ed said we got credit in this country that revolves so fast pretty soon we'll meet ourselves coming back from the welfare office. We got credit cards for everything but paying off bills of other credit cards. And the bills we slow down with credit cards has a way of catching up with us all at once, said Ed.

Mister Editor, I ain't shore if most of us is two year behind in our paying or two year ahead in our buying, but personal I left the session of the mind that we ought to slow down our wants and let our means gain on us a little.

Yours truly,
Claig Sprout

MOREHEAD AREA

Church News

JANUARY
EDITOR

The Rev. Terry Taylor,
Pastor,
St. Alban's
Episcopal Church

Compiled weekly by the Morehead Ministerial Association. This column is available, without charge, to recognized churches. Copy must be submitted to Editor (name below) for that particular month. Do not submit copy to The Morehead News.

ST. ALBAN'S held its annual parish dinner and meeting on Sunday, January 19th. The following members have been chosen as officers for the coming year: Charles Prather, Senior Warden; Dr. Don W. Keller, Junior Warden; Robert Tinsley, Clerk; Mrs. James Flowers, Treasurer; Keith Huffman, Member-at-large; Mrs. Naomi Claypool, Member-at-large; Mrs. Charles Reneau, Student-representative; and John Swinnerton, Student representative.

St. Alban's congratulates its new officers and thanks the outgoing members for 1968.

The January meeting of the Episcopal Churchwomen was held at the home of Miss Hazel Nollau at 7 p.m. Thursday, January 16. A program on the use and significance of church vestments was given by Mrs. Don Keller. Members attending were: Mrs. Charles Reneau, Mrs. Charles Prather, Mrs. P.D. Carlson, Mrs. Terry Taylor, Mrs. Keith Huffman, Mrs. Don Keller, and Miss Hazel Nollau.

This Sunday the mission will have its regular service of Morning Prayer beginning at 11:00 a.m.

PENTECOSTAL: The spotlight of the Morehead United Pentecostal Church this week is on the Kentucky District News of the United Pentecostal Church. Pastor Lloyd Dean has been editor of the paper since 1957. It is mailed all over Kentucky, to practically half of the states and some foreign countries. It contains articles concerning the following areas: revivals, youth meetings, conferences, poems, songs, sermonettes, Sunday Schools, Home Missions, Foreign Missions, Ladies Auxiliary, Far Abroad, Conquerors, all days meetings, Fellowship meetings, Harvest time Broadcast, Bible Schools, Mother's Memorial, Easter Offerings, Christmas for Christ, Search for Truth, Truth in Action, Pioneer Plan, Tentmakers Plan and Conventions. Morehead is the home of the Kentucky District News of the United Pentecostal Church, being printed here since its beginning back in 1957.

METHODIST - The Morehead United Methodist Church is cooperating in the Church wide home mission program to raise \$20,000,000 over a four year period, in addition to the Conference Benevolent program that supports mission around the world, the Fund for Reconciliation is designed to meet the drastic needs of social changes not covered by welfare programs, and in certain areas of church responsibility. All areas of Methodist

and constituents will be asked to support this fund on a voluntary basis.

The Builders Club serves coffee and refreshments each Sunday at 10:15 a.m., to all University students in the Fellowship Hall. This is designed to afford an opportunity for visitation, and for shelter from inclement weather for those waiting for the second Worship Service. All students are urged to share with us. Dr. J.E. Duncan is the teacher of the class, and Bill Mahaney is president.

Our church families are urged to bring all the children, except small children for the nursery, and attend the first Worship Service at 9:45 a.m. The family should worship together, and the Minister has a five minute sermonette for the children. This also is very helpful in affording more space at the second Worship Service.

Special services are in the planning at the evening worship hour beginning Sunday Feb. 26, 7:00 p.m. Bob Dunaway, Methodist Campus Minister, will be the featured speaker, and special music groups will lead the song service. University and church youth will be especially urged to attend, but it is also for all adults. More later.

JEHOVAH'S WITNESSES The Morehead congregation of Jehovah's Witnesses is completing plans to attend a three-day convention in Georgetown, it was announced last night. Dates set are February 7-9 at the Scott County High School.

Mr. H. Ray Battels, presiding minister of the congregation, in discussing assembly preparations with the group, pointed out that the rising tide of violence and disregard for law and order is a real challenge to Christian peace and security. "The purpose of the program," Battels said, "is to qualify every one of Jehovah's Witnesses in the practical use of the Bible as a means of fortifying the spiritual morale of people in our community." Local weekend meetings have been cancelled since all features of the local training program will be covered at the Georgetown assembly. The assembly sessions will be under the supervision of Peter D'Mura, District Minister of the Watchtower Bible and Tract Society, sponsor of the gathering.

35 ministers from the Morehead area will be delegates to the assembly program. 16 representatives of Jehovah's Witnesses from 16 congregations will join the local delegates in Georgetown. The public discourse, "Law and Order - When and How?", at 3 p.m. Sunday will climax the convention.

Weekly Meditation

WHY NOT ENJOY LIFE!
These things I have spoken to you, that my joy may be in you, and that your joy may be full. - John 15:11

Many people apparently have not learned to enjoy life. They are alive, but they have not acquired the knowledge as to how to be alive and like it. What a predicament! They are living within a dungeon and need a Liberator to liberate them from a living death.

There is one who is a great Liberator. He is the happiest man who ever walked the face of this earth. His life began with a burst of music from a heavenly choir, and wherever he went people discovered joy they had never known before. A poet once wrote:

For wherever He passed, began to glow
Warming fires and glad desires,
And kindness, and comfort, and charity:
Twas a loving and wonderful thing to see
It lighted a fire on every hearth:
In old and young it kindled mirth!
There were choirs of singing,
There were bells a ringing...

Even in a dark night when friends were turning coward and traitors, when his enemies were about to inflict upon him shame and death, when all seemed lost - even then he talked about joy. He urged his friends to live so they could enjoy life even as he had enjoyed it.

On the brink of death he spoke of joy. This man had something, something that

sets life to music, all of life, even the worst. He was the happiest man who ever lived.

And through the years His closest friends have been the happiest people on earth. They have had the message to tell the world called "Good News." The words of this man have echoed across the centuries to all mankind in sermons, music and poems. The joy of this man can pass on too.

The secret to the life of joy is to let the living of this man be your order of life. Keep your life linked to the life of this man and your life will be one of joy which will spread from your life to others. You will be able to bear fruit which will make your days, days of gladness.

This man was also one who could enjoy His religion. He did not make it a burden, but a lift. He brought release to the natives and sight to the blind. He served God with all that he was and gave his very life for others. He said, "I have come that you might have life, and have it more abundantly." He wants to give to all of us the fullness of life and He wants us to live our lives to the fullest and to have a life full of joy. This man is Jesus Christ the happiest man who ever lived.

Donald Blaylock

State League Officials On Visit Here

Mrs. Joseph E. Green, Louisville and Mrs. Gamett Bale, Elizabethtown, President and first vice-president respectively of the League of Women Voters of Kentucky will be in Morehead today (Thursday) to make plans with the local League for participation in the League of Women Voters' 50th Anniversary observance and fund raising campaign.

The meeting will be at the home of Mrs. Warren Floyd Cook, Cecil Way at 3:00 p.m. All League members are urged to attend.

John W. Gardner, former Secretary of the National Education Association, is president of the League of Women Voters.

The League's goal nationally is to raise \$100 million dollars to further its educational work for the cause of good



C.E. Bishop Drug Company

MAIN ST.

MOREHEAD, KY.

for ALL YOUR PHARMACEUTICALS
Prompt Delivery

Look to your drug store for a wide range of products and services dedicated to good health and good looks. Complete drug store service.

Your Need Is
Our Command



EXTENDING BANKING SERVICES

We offer full service banking - and we're constantly working to expand and extend the many ways we serve you. Our complete, dependable banking facilities can work to secure your future. For all financial needs, do rely on us.



SAVE WITH STONE - SAVE WITH STONE - SAVE WITH STONE - SAVE WITH STONE



our profit picture for the day

There's just a Little Profit on every car we sell. But we're not complaining. We may only make a Little Profit, but at least we sell a lot of cars. Every day. This is true.



Price Start At... \$3,100

The Little Profit Dealer

Stone Pontiac-Buick-GMC

"The Little Profit Dealer"

U.S. 60 E. MOREHEAD, KY.

1969 PONTIAC HARDTOP COUPE

real estate special

GENERAL STORE - good location at what is known as Waggoner's Corner. Store building, fixtures and stock of merchandise. One house, one cottage - one acre land.

C. ROGER LEWIS

Now Doing Good Business

C. ROGER LEWIS BUILDING, MOREHEAD, KY. 40351 - 606-731-1168

Sanitone is recommended by BOTANY 500

Famous clothes know you will get more service from clothing kept free of destructive dirt. That's why Botany 500 recommends our top quality Sanitone drycleaning process.

Imperial Cleaners

116 E. 2nd St. Phone 764-8104

Cheeseburger French Fries 69¢

OYSTER & SHRIMP DINNER

6 Hamburgers \$1

DELICIOUS

French Fries - Onion Rings All Kinds of Drinks

Big Ben's

SHACK SHOP and CARRY OUT

FLORISSANT ROAD PHONE 764-7008

USE COST

CLASSIFIED ADVERTISING RATES

No Classified Ads Accepted
After 12 o'clock Noon Tuesday

Per word first insertion 7¢
Per word each subsequent insertion of same ad without any changes 5¢

Minimum charge (first insertion) \$1.50
Minimum charge (each subsequent insertion) \$1.00
Display Classified Advertising, per inch \$1.25
Entered as Second Class Mailing Matter

Post Office - Morehead, Ky.

ATTENTION - Due to the growth of the city of Morehead and Morehead State University, we are in constant need of good help. We are now taking applications for manager trainees, waitresses, car hops, cooks, porters and dishwashers. If you like restaurant work and are interested in a job with a future, permanent employment, good wages, paid life insurance policy, annual bonus, and paid vacation apply in person (no phone calls please) to: Jerry's Restaurant, U.S. Hwy. 60, Morehead, Ky. c-1f

WELL DRILLING - Water well drilling Call J.R. Esham, phone 784-7121. c-1f

FOR RENT - Furnished apartments. Call 784-4213, 784-5819 or 784-4504. c-1f

FOR RENT - House trailers on Morgan Fork Road. Pete Armstrong, 784-5732. c-1f

FOR SALE - 30 acre farm. Good 5 room house with birch cabinets and bath. Good barn, 46 tobacco. Phone 784-4370. c-1f

NEED DRIVES GRAVELED with creek rock or white rock? Fill dirt or top soil, creeks cleaned and coal hauled. Also backhoe work. See Avery Atkins, U.S. Hwy. 60, Rowan and Carter counties line, 7 days week. Phone 784-4517. c-1f

CARPET & RUG CLEANING - Need your carpets shampooed and cleaned? Call Paul Ferguson, 784-9407. Free estimates given. All work guaranteed. c-1f

FOR RENT - Two-bedroom unfurnished apartments, Holbrook Manor. Phone 784-4550 or 784-5171. Shown by appointment. c-1f

FOR RENT - Business rooms, office space, and apartment. Phone 784-4778. c-1f

AUCTION SALE - Every other Saturday night. Used mobile homes, boats, motors, and trailers. Keeton Furniture Co., West Main, Morehead. Phone 784-4988. c-1f

TRAILER SPACE FOR RENT - Cave Run Trailer Park and overnight camping area. Airport Road. Inspect at your convenience this one of a kind mobile home park. Twenty-two unit park with various layouts. City water, picnic tables, barbecue pits, large recreation area with playground equipment such as slides, swings, tilt-a-whirl, merry-go-round and kiddie climbers for the children. Large spacious lots with no through traffic. Contact Arlene Flannery, Shawnee Hills, Airport Road, Farmers, Ky. c-1f

FOR RENT - House trailers: 1 or 2 bedrooms, Utilities paid. Morehead Camp Motel, 1/2 mile US on US 60. c-1f

FOR SALE - 52-acre farm on North Fork of Triplett. 51 Acres tillable land. Grade A dairy setup, new 189 tons silo and sugar. Watered by pond and two drilled wells. Big barn, 81 tobacco base, 4 acres corn base. Located between Routes 377 & 799. Contact Paul Fyffe, phone 784-9396. c-1f

LOTS FOR SALE - Pleasant Valley Subdivision, 2 miles west of Morehead. City water now, natural gas soon. \$750 down payment, monthly payments as low as \$33.75 on balance. Call 784-5233 or 784-5515. c-1f

HELP WANTED - Stone mason to make repairs to Doughboy Monument on Courthouse lawn. Restoration being sponsored by Corbie Ellington Post, American Legion. Contact at once Ollie Barker at Big Store Furniture Co., phone 784-5593. c-1f

FOR SALE - New all electric brick home. Three bedrooms, 2 ceramic tile baths, built in range and oven, garbage disposal, fire place, full basement and 2 car garage. On corner lot. Price \$25,000. \$6,000 down. Call R.S. Woodrow at 784-5317. c-1f

FOR RENT - New 50x12 two-bedroom mobile homes, inside city limits. See or call H.K. Taylor or Johnny Dickinson, phone 784-4147. c-1f

WELCOME
United Pentecostal Church
Hill Drive
Phone 784-4147
Office Hours 2:30

FOR RENT - If you want to rent a trailer call 784-7390. c-1f

FOR SALE - Four bedroom house close to high school. Also 10 acres bottom land, well fenced. Orville Fultz, phone 784-7091. c-1f

FOR RENT - Modern brick veneer office space, 900 sq. ft., ground floor, central air conditioning and heating; private rest room facilities. Contact H.K. Taylor or Johnny Dickinson, phone 784-4147. c-1f

FOR SALE - 1967 farm machinery: 3000 Ford diesel tractor, plows, tobacco seeder wagon, post hole digger, lime-fertilizer spreader. Price \$3,500. Complete line of other machinery for sale. Phone 784-9396 or contact Paul Fyffe. c-1f

FOR SALE - Mobile home tires and rims, axles and springs. H.K. Taylor or Johnny Dickinson, phone 784-4147. c-1f

WANTED - Man who wants to supplement his income. Good commission; leads furnished. Work in and around the Morehead area for world's largest shell home builders. For more information and interview write: Jim Waller, Inc., P.O. Box 248, Chesapeake, Ohio 45619. Attn: Mr. Boswell, or call collect 614-367-3153. c-5

INSULATION - Blown insulation or batt insulation installed. Warren Lumley Co., Mt. Sterling, Ky., phone 498-5440. c-10

REDUCE safe and fast with GoBese tablets & E-Vap "water pills." C.E. Bishop. c-1f

NOTICE TO CREDITORS
Notice is given that Ina Smedley has been appointed by the Rowan County Court as Executrix of the estate of W.H. DeHart, deceased, and all persons having claims against said estate will please present same, properly proven, and all persons owing said estate will settle same with either the undersigned or on before April 20, 1969.

Ina Smedley
Executrix of the Estate of
W.H. DeHart
Clearfield, Kentucky
Austin N. Alfrey,
Attorney c-5

DOZER & BACKHOE WORK - Will do dozer and backhoe work, haul sand and creek gravel. Have all sizes white rock. Contact Gene Buckler, on Pattys Lick, or phone 784-7918 or 784-5997. c-9

NOTICE TO CREDITORS
Notice is given that Rebecca Caudill and J. Roger Caudill have been appointed by the Rowan County Court as Co-Executrix of the estate of C.P. Caudill, deceased, and all persons having claims against said estate will please present same, properly proven, and all persons owing said estate will settle with either the undersigned not later than April 9, 1969.

Rebecca Caudill
J. Roger Caudill
403 East Main Street
Morehead, Kentucky
Thomas R. Burns, Attorney, c-6
Morehead, Kentucky

NOTICE TO CREDITORS
Notice is given that Agnes Williams has been appointed by the Rowan County Court as Executrix of the estate of James S. Williams, deceased, and all persons having claims against said estate will please present same, properly proven, and all persons indebted to said estate will settle same with either the undersigned on or before April 20, 1969.

Agnes Williams
124 Elizabeth Ave.
Morehead, Kentucky
Thomas R. Burns, Attorney c-6
Morehead, Kentucky

NOTICE TO CREDITORS
Notice is given that Agnes Williams has been appointed by the Rowan County Court as Executrix of the estate of James S. Williams, deceased, and all persons having claims against said estate will please present same, properly proven, and all persons indebted to said estate will settle same with either the undersigned on or before April 20, 1969.

Agnes Williams
124 Elizabeth Ave.
Morehead, Kentucky
Thomas R. Burns, Attorney c-6
Morehead, Kentucky

NOTICE TO CREDITORS
Notice is given that Agnes Williams has been appointed by the Rowan County Court as Executrix of the estate of James S. Williams, deceased, and all persons having claims against said estate will please present same, properly proven, and all persons indebted to said estate will settle same with either the undersigned on or before April 20, 1969.

Agnes Williams
124 Elizabeth Ave.
Morehead, Kentucky
Thomas R. Burns, Attorney c-6
Morehead, Kentucky

NOTICE TO CREDITORS
Notice is given that Agnes Williams has been appointed by the Rowan County Court as Executrix of the estate of James S. Williams, deceased, and all persons having claims against said estate will please present same, properly proven, and all persons indebted to said estate will settle same with either the undersigned on or before April 20, 1969.

Agnes Williams
124 Elizabeth Ave.
Morehead, Kentucky
Thomas R. Burns, Attorney c-6
Morehead, Kentucky

NOTICE TO CREDITORS
Notice is given that Agnes Williams has been appointed by the Rowan County Court as Executrix of the estate of James S. Williams, deceased, and all persons having claims against said estate will please present same, properly proven, and all persons indebted to said estate will settle same with either the undersigned on or before April 20, 1969.

Agnes Williams
124 Elizabeth Ave.
Morehead, Kentucky
Thomas R. Burns, Attorney c-6
Morehead, Kentucky

NOTICE TO CREDITORS
Notice is given that Agnes Williams has been appointed by the Rowan County Court as Executrix of the estate of James S. Williams, deceased, and all persons having claims against said estate will please present same, properly proven, and all persons indebted to said estate will settle same with either the undersigned on or before April 20, 1969.

Agnes Williams
124 Elizabeth Ave.
Morehead, Kentucky
Thomas R. Burns, Attorney c-6
Morehead, Kentucky

NOTICE TO CREDITORS
Notice is given that Agnes Williams has been appointed by the Rowan County Court as Executrix of the estate of James S. Williams, deceased, and all persons having claims against said estate will please present same, properly proven, and all persons indebted to said estate will settle same with either the undersigned on or before April 20, 1969.

Agnes Williams
124 Elizabeth Ave.
Morehead, Kentucky
Thomas R. Burns, Attorney c-6
Morehead, Kentucky

NEED MONEY? Sell Knapp shoes, part or full-time. No investment. High commission, plus bonus. Write to R.A. DeMarzio, Knapp Shoes, Brockton, Mass. 02402. c-5

50 FIRMS need addresses and mailers. Excellent earnings. Part or full time at home. Complete list only \$1. Satisfaction guaranteed or money refunded! Sold as information only. H. Romans Co., 702 Adams, Chillicothe, Ohio 45601. p-5

NOTICE TO CREDITORS
Notice is hereby given that Mary Foley is hereby appointed as Administratrix of the Estate of Lee Foley, deceased, and all persons having claims against said estate will please present same, properly proven, and all persons owing said estate will settle same with either the undersigned.

Mary Foley
Administratrix
Estate of Lee Foley
Morehead, Ky.
James E. Clay,
Attorney c-6

NOTICE TO CREDITORS
Notice is hereby given that Fred Caudill has been appointed by the Rowan County Court as Executor of the estate of Rosa Caudill, deceased, and all persons having claims against said estate will please present same, properly proven, and all persons owing said estate will settle same with either the undersigned.

Fred Caudill, Executor
Estate of Rosa Caudill
125 Brannan Avenue
Morehead, Kentucky
James E. Clay, Attorney c-7
Morehead, Kentucky

COMMONWEALTH OF KENTUCKY
DEPARTMENT OF HIGHWAYS
NOTICE TO CONTRACTORS
Sealed bids will be received by the Department of Highways, at its office, Frankfort, Kentucky, until 10:00 A.M. Eastern Standard Time on the 14th day of February, 1969 at which time bids will be publicly opened and read for the improvement of:

ROWAN COUNTY, MP 103-82-OH5 & MP 103-82-7. The Morehead-Owingsville (US 60) Road, Repairs, Bridges over C&O R.R. near Bluestone and over Tripoli Creek near Bluestone.

Bid proposals for all projects will be available until 12:00 NOON EASTERN STANDARD TIME on the day preceding the bid opening at the Division of Contract Controls at a cost of \$2 each. Bid proposals are issued only to prequalified contractors, except on projects upon which the prequalification requirements have been waived. Remittance payable to the State Treasurer of Kentucky must accompany request for proposals.

NOTICE OF EXAMINATION
FOR CANDIDATES FOR
PROPERTY VALUATION
ADMINISTRATOR
(County Tax Commissioner)
The Department of Revenue will conduct an examination for candidates for the office of property valuation administrator (county tax commissioner) in the counties in the Seventh Congressional District at Morehead, Kentucky, Morehead State University, Industrial Arts Building, Room 214-216 and Prestonsburg, Kentucky, U. of K. Community College, College Auditorium at 9:30 A.M., Local Time, Tuesday, February 11, 1969. c-5

WANTED - Part-time or full-time consultants for Lutzer's Cosmetics. Will train. Call 784-7347. c-1f

HELP WANTED - Older woman to do light housekeeping in home with children, four days a week from 8 to 4. Must furnish own transportation. Call 784-5340. c-1f

FOR RENT - 1968 12x60 trailer. Will do carpeting in living room, 2 baths. Married couple only. Call 784-7297. c-1f

FOR RENT - Six room furnished apartment with bath. Call Lloyd Alexander, Salt Lick, Ky. Phone 683-3171. c-1f

STOP WORRYING ABOUT MONEY - You can earn a good income as an Avon representative. Don't delay. Write Crede Babb, Rt. 3 Box 117, Richmond, Ky. 40475. c-5

FIVE IMMEDIATE OPENINGS in your territory. Full or part time. Choose your own hours. For interview, write Evelyn Catlett, 394 Hill N. Dale Lexington, Ky. 40503. c-7

Junior Pettit
Owner, Operator of
MOREHEAD MOVERS
is a Licensed, Experienced man in the moving business. Inland or outland, he will do you right. Call for a free estimate.
784-7661 or 784-8304 c-7

FOR SALE - 1959 Dodge. Good condition. \$225. Call 784-9333 or 784-9197. c-1f

FOR SALE - Stereo tape recorder. Concord. List price \$450, will sell for \$200. Call 784-9333 or 784-9197. c-1f

CARD OF THANKS - We use this means to thank, from the bottom of our hearts, the many friends and neighbors who were so kind at the time of the death of Douglas Cooper. Especially do we thank Rev. Ted Greene and Rev. W.R. Muse for their consoling words; all those who brought food to our home; and the lovely Dowers; Stucky Funeral Home for their efficient and sympathetic service; and all others who helped in any way to lessen our grief for our loved one. - The Douglas Cooper Family. c-5

CARD OF THANKS - We, the family of William Everett Hyatt, take this opportunity to express our sincere thanks to all who were so thoughtful at the time of death of our loved one. We are particularly grateful to Rev. Russell Reynolds and Rev. L.E. Coliver; the staff of Daniel Boone Convalescent Center; those who sent flowers and other expressions of sympathy; Stucky Funeral Home for their efficient service; and all others who helped in any way. - The William Everett Hyatt Family. p-5

CARD OF THANKS - We take this means to thank all who were so thoughtful during the death of our beloved mother, Mrs. Arnie Terrell. We especially want to thank Rev. Russell Reynolds, the singers, the Morehead Fire Department, the Senior Club, those who sent flowers or helped in any way. - The family of Mrs. Arnie Terrell. p-5

IN MEMORIAM - In loving memory of our beloved husband and father, Bert Allen Bailey, who passed away on January 24, 1968, one year ago.

The death angel has come and called away a loved one from our side. Just in the morning of his day. With faith in God he died. He left us here so lonely. No one voice is still. Within our home there's a vacant chair. No one can ever fill. His many kind words and sweet memories Will linger through the years. When we meet in heaven, God will wipe away all tears. So sadly missed by the family.

STAR METAL CO. - Located Route 60 at Farmers, Ky. across from feed mill. We buy copper, brass, aluminum, radiators, batteries and lead scrap. Copper, 41 cents per lb.; radiators, 28 cents per lb.; batteries, \$1.30 each; aluminum, 7 cents per lb.; brass, 18 cents to 30 cents per lb.; lead, 7 cents per lb. Check with us before you sell. We pay top prices across country. c-6

CARD OF THANKS - The family of Lee Foley thank all who were kind and helpful during our bereavement. We especially want to thank the Reverends Clifford Hutchinson and Ardie Robinson for their consoling words; Lane Funeral Home for the arrangements; Curt Hutchinson, C. Roger Lewis, Maggie Stone and Ardie Robinson for the songs; the death of Douglas Cooper. Especially do we thank Rev. Ted Greene and Rev. W.R. Muse for their consoling words; all those who brought food to our home; and the lovely Dowers; Stucky Funeral Home for their efficient and sympathetic service; and all others who helped in any way to lessen our grief for our loved one. - The Douglas Cooper Family. c-5

FOR SALE - To settle estate of late William Potter, one (1) residence and lot and 43 acres more or less of bottom land located near Farmers, Ky. contact Russell Potter, Rt. 2, Box 271, Jenkins, Ky. or James E. Clay, Atty., Morehead, Ky. c-5

FURNITURE UPHOLSTERY AND REFINISHING - We handle the finest line of fabrics and supplies. Reasonable price for quality workmanship. Phone 498-3460 Mt. Sterling, Ky. p-6

FOR SALE - 10,000 B.T.U. air conditioner. 115 volt. Bought in July 1968. Excellent condition. \$195. Call 784-5717 after 5 p.m. p-6

FOR SALE - 3 bedroom brick home on Cranston Road, by James White's store. See Donald White or Virgil White. Phone 784-5937. c-1f

TRAILERS FOR RENT - Daniel Boone Motel. Phone 784-4171. c-6

FOR SALE - Modern frame house in the city. Five (5) rooms, bath, finished basement, driveway and garage, central heat. Priced to sell. Call 784-4532. c-1f

BALDWIN PIANOS & ORGANS - Decorator model as low as \$529. A used Hammond organ. Stoneyhopper Baldwin Co., 2nd and Wood St., Mayville, Ky. c-1f

FOR RENT - Sleeping rooms. Call 784-4935. c-1f

APARTMENT FOR RENT - Call 784-5021. c-1f

WORK WANTED - Will do roofing, roof repairs and painting. By the contract or by the hour. Work guaranteed. Call 784-5381. c-1f

FOR RENT - Nice 2 bedroom trailer. Couple only. See Nelson Jennings, Dry Creek Road. Phone 784-2665. c-1f

FOR RENT - 3 room furnished home on N. Wilson Ave. Call 784-4704. c-1f

FOR RENT - 10x50 mobile home with porch and gas furnace. 1064 Christian St. Married couple preferred. No pets. Phone 784-5107. c-1f

Political Announcements

REPUBLICAN PARTY

FOR SHERIFF
Clayton Collier
Curtis E. Lewis
Jim Phillips

FOR JAILER
Roy Plank

FOR CORONER
Calvin Ray Lytle

DEMOCRATIC PARTY

FOR COUNTY JUDGE
W.C. Flannery
Clayton Linton

FOR COUNTY ATTORNEY
James E. (Jimmy) Clay

FOR SHERIFF
W. Davis Brown
Carl Jones
Forrest May

FOR COUNTY CLERK
Orin W. Elam

FOR TAX COMMISSIONER
Juvenia Wilson

FOR JAILER
Jessie Anderson

FOR CORONER
Eddie Thomas

FOR MAGISTRATE
District 3 - Hogtown, Clearfield, City Hall Precincts.
Celia Moore
Mervel Seale

FOR MAGISTRATE
District 4 - Rodden, Laidson, Pine Grove Precincts.
Oral L. Mabey
Charles O. Waddell

Political Announcements In Nearby Areas

REPUBLICAN PARTY

FOR STATE SENATOR
Carrie Lewis, Elliott and Gramp Counties
Roger E. Qualis

NOTICE OF PUBLIC HEARING TO REZONE
All interested persons are hereby notified that the Board of City Council of the City of Morehead, Kentucky will at its regular meeting at the City Hall at the hour of 7:30 p.m. on Tuesday, the 11th day of February, 1969, conduct a public hearing on a petition to rezone area described area from its present residence (R-1) designation to that of a light industrial area at which time and place the public is invited to be heard and said area proposed to be rezoned now described as follows:

"That certain part or portion of land located south of West First Street which is a part of Blair Subdivision and bounded

on the northwest by said First Street and on the Southeast by Town Branch and said area proposed to be rezoned herein extending from the intersection of First Street and Spoke Factory Lane running with and contiguous to said First Street S. 22 degrees 14' W. a distance of 444.89 feet and on the back or rear side of said lands to begin at the intersection of Spoke Factory Lane and Town Branch S. 22 degrees 07' W. a distance of 539.97 feet." William H. Layne Mayor City of Morehead c-6

FOR SALE - 3 bedroom brick house, well built. Located in city limits. Two beautiful lots on N. Wilson Ave. City water and gas. Will consider trade for farm. Also large lot on Flemingsburg Road near Little Brunsy, can be divided into 3 lots, \$7,000. Alfrey Realty, Mable Alfrey, broker. Call 784-5986 c-1f

FOR LUZIER COSMETICS, call 784-7347. Mrs. M.M. Mueller. c-1f

ORDINANCE TO CLOSE PUBLIC WAY

WHEREAS, the Board of City Council of the City of Morehead having been petitioned by all property owners, excepting one, adjacent to the public way hereafter described to be closed as a public way and

WHEREAS, the Board of City Council having considered the matter and being satisfied that said public way serves no public use, has not been maintained as a public way and can be of no benefit to the public in the future and

WHEREAS, said passway having been dedicated to public use by the filing of a plat of Blair Subdivision as recorded in Plat Book No. 2, Page No. 3, of the Rowan County Clerk's office and Council deeming it to be in the best interest of the public and contiguous property owners to close said passway now

BE IT ORDAINED by the Board of City Council as follows:

That the City Attorney be and he is hereby directed to institute an action in the Rowan Circuit Court as provided in K.R.S. 94.360 to close that certain public way described as follows:

"That certain unnamed 36 foot wide street as shown on the Plat of Blair Subdivision in West Morehead, Kentucky, running from Spoke Factory Lane in a general Southwest direction to Town Branch and being that unnamed street running through said subdivision lying between West First Street and Town Branch."

It is further ordained that the City Attorney shall cause all persons owning property abutting upon said public way described herein to be joined as party defendants to said petition.

All ordinances or parts thereof which may be in conflict herewith are hereby repealed to the extent of such conflict.

PASSED AND ADOPTED by the Board of City Council of the City of Morehead, Kentucky, this 14th day of January, 1969.

William H. Layne Mayor
Attest: Minnie B. Preston City Clerk c-5

Six Sons in One Family
Inducted Into Armed Forces
Daniel B. Harr, formerly of Morehead, son of the late Daniel B. Harr and Thelma (Moore) Harr, was inducted into the Army last week.

This is the sixth son to enter the armed forces. His twin brother, Dennis, is serving in Germany.

Daniel is stationed at Fort Jackson, S.C. Prior to induction he lived with his wife, Mary, at Muncie, Ind.

WHY PAY RENT
When you can own a New Mobile Home from

CHEAP'S
and pay for it in small monthly payments. \$83 New Cascoles from which to choose. 10-12-14 ft. wide in stock.

KENTUCKY'S LARGEST AND BEST SELECTIONS
Every month we introduce new and exciting mobile homes, and set upon a great lot so you can see just how it will look on your lot.

IF YOU BUY A NEW MOBILE HOME AND DON'T CONSIDER CHEAP'S PRICES AND QUALITY YOU'LL LOSE MONEY

FREE
300 mobile home and set up on foundation. Payments to suit your needs.

Open After Church On Sunday Visit Your Insurance Agent

CHEAP'S
Farmers Feed & Supply
Phone 784-9811

Publisher's en...

Editorial, journalistic, and editorial
directions of the publisher of this
newspaper.



A few days back we instructed our General Manager, Ronnie J. Caudill, to get a picture of Alice Mobley, advising him that we planned to use it with a story about her forthcoming retirement.

When the picture was laid on our desk, Ronnie said, "I hope you can write a real good, nice story about her. She deserves anything you may say."

Well, here's the answer... the story is in the "Publisher's Pen." That is sort of a secret, and reserved, spot because this community Publisher anticipates writing only this column, and doing little else, when we get our new building erected and the business making a lot of money so we can retire in style, pomp and splendor as befitting one of our physique and mentality. A harem like the old Sultans zealously guarded is in our day by day retirement.

Getting on with the factual story, we recall that Alice Mobley was the one who started our General Manager on his career as a newspaperman. He was referred and recommended by Mrs. Mobley, and Ronnie has risen from printer's devil and general flunky to the highest position in this newspaper and its affiliates - the highest that is except the Publisher who also happens to own 100 percent of the stock.

Mr. Caudill's referral, and continuing progress, is but one of a thousand, or more, "success" stories that began with Alice Mobley and her 10 years as Placement Interviewer of the Morehead district office of Employment Service.

As one of her colleagues put it: "She took great delight in placing applicants on jobs, and later meeting these fine folks and being told how well they were enjoying their work."

Her knowledge of employer needs will be missed. Many times an employer would call her at home for service which was handled as efficiently as she would have done. Late had been doing it for years.

Tomorrow (Friday, Jan. 31) will be Mrs. Mobley's last work day at the Employment Office.

For the past 18 years since April 4, 1951) she has been associated with the employment service at Morehead. She has held several policy positions, but the one she liked best was the last 10 years as Employment Interviewer. She has seen the Morehead office grow from four personnel to its present 12, and worked in all phases including MDTA Counseling, Job Corps, NYC, and Veterans.

When a Moreheadian thinks of the Employment Service he thinks of Alice Mobley because she exemplifies the office and its services. She is such a part and parcel that employers will always fondly remember how she helped and worked with them.

And, as the years pass the people she labored and planned to place in employment will continue to progress, and each progression will be but another deserved monument to Alice Mobley.

We called Mrs. Mobley and asked what she planned to do keeping busy after she retires tomorrow.

Her reply: "Well, there's the precious grandchildren... and I would like to travel some... some handwork and catch up on my reading... and there's church work."

But, underneath it was obvious that Mrs. Mobley, in excellent health, will miss her job... and the job will certainly miss the ability, zeal and devotion of Alice Mobley.

Mrs. Mobley who was educated in Fayette County and attended the University of Kentucky, married, has five children, 20 grandchildren and one great grandchild. She's really proud of those 21 grandchildren, each an apple of her eye.

She is a member of the Morehead chapter of Business and Professional Women's Club; Past President of the American League Auxiliary; and Past Noble Grand of the Rebekah Lodge.

Affable by nature, and willing to volunteer her time and talents helping somebody, and everybody, Mrs. Mobley is one of Rowan County's best known and most loved women. She counts the populace as her friend, and can call most of our citizens by their first names.

She plans to spend her retirement in Morehead, except for some traveling and trips to visit her children and grandchildren.

But, knowing Alice Mobley as we do it is a safe conjecture that she won't long remain idle and retired. It's not her nature or make-up, because she's the compulsive "go getter" type.

On behalf of all the citizens of our county, and area, most of whom she has helped at one time or another, our wish today is that Alice Mobley may live and enjoy the retirement which she has earned by bringing benefits to our people and community, and prestige to the Employment Service.

WELCOME - We hear today that Flare Salinas may soon be a speaker at Morehead. If you do, please let us know you're not a newspaper reader, and also you don't know anything about her people and date. From this brilliant fellow who was President of the Kentucky secretary and spent last winter in Italy, she's this Publisher's friend and the fellow who helped and helped after the author of this column when we were persecuted by the county political boss, Flare, by the



Alice Mobley
... always helping
somebody and everybody

way, continues to have significant and protruding trouble with his weight. Why is it that many brilliant men like Pierre and me put up a pound by eating a candy bar, or everytime we take a drink of something that isn't legal to sell in Rowan County?

ABOUT TIME - While on eating - it's possible that the C&O may next month restore full dining car service on the George Washington that passes through Morehead to the west in the morning; and east in the evening - up and back, like the sandwiches, milk, soft drinks and coffee. For several months now these railroad diners have offered the same printed menu - One whole page for alcoholic beverages... and on the other page ham and cheese sandwiches, milk, soft drinks and coffee, candy bars and potato chips. That is all. It is ironic that a sign in the dining car reads: "C&O For Progress."

OFF WE GO - When you read this, conjecture where this getting-slimmer and trim Publisher will be? We'll be in Florida where there's sunshine, sand, surf, suits, and... girls.

ILL MANNERED - Judging from the Letters to the Editor column of the Trail Blazer, student newspaper at Morehead State University, many students were unhappy by unruly people in the audience during the showing of "West Side Story" at University cinema. It seems that the production was "above the head" of some who had paid \$1.25 and they showed resentment with shouting, spoken criticism etc. Incidentally, the MSU campus is plastered with signs: "We Want A Trail Blazer Every Week." It is presently published twice a month.

OFFICE SEEKERS - It seems that most folks in our community and area phone the Morehead News when they want an answer to almost anything. It takes a lot of time; but it is nice to know that so much confidence is bestowed on our staff. If the information is of general interest you can wager your bottom dollar it will be in these columns, and you won't have to telephone. Lately, we have been getting questions about the forthcoming primary election, and here are the pertinent answers which you might do well to clip and save, particularly if you remotely consider making your services, as a candidate, available at a sacrifice to us poor taxpayers.

* Last day to register or change registration - March 29. Registration books will be closed from March 30 to June 1.

* Last day to file for County Judge, County Attorney, County Court Clerk, Circuit Court Clerk, Sheriff, Tax Commissioner, Juvenile, Coroner or Magistrate - April 2 which is 55 days before the primary.

* Last day to file for Circuit Judge, Commonwealth Attorney or State Representative - April 12: (Rowan County will not have State Senate race).

* Last day to file for Mayor or City Council - April 12. Morehead is a 4th class city and filing may be on democrat or republican tickets for city offices; or independent etc. Heretofore, all candidates for Morehead Mayor or Council have run on non-partisan tickets.

* Place to file - at county and city offices with County Court Clerk at Morehead; district offices embracing more than one county, Secretary of State, Frankfort.

* Drawing for places on the ballot - All county offices April 5, 2 p.m. at office of County Court Clerk; for State Offices (more than one county) - Circuit Judge, Commonwealth Attorney, A. C. Conway, Coroner, Juvenile, Sheriff, Tax Commissioner, April 15, at Frankfort.

* Term - All county officials, four year terms. State Representative, two years. Circuit Judge, Commonwealth Attorney and Circuit Court Clerk, six years. Morehead Mayor, four years; City Council, two years.

HATS IN RING - As of this morning 19 hats are entered in Rowan County offices. Plenty more are to come. Look for 60, or more, on the democrat and republican tickets by the filing deadline.

DANNI WINTER - We hope you have seen the end of the...

this steak eating with no fat Publisher is in the sunny south. But, if its 85 degrees in Florida... and we're on the golf course or beach shorts and sports shirt... it will surely be more gratifying, human nature being what it is, if it happens to be below zero in Kentucky. Worst thing that could happen is for Florida to have a cold wave and Kentucky gets a nice, warm front. It could be that way because this fun-loving scribe has lately rolled nothing but "snake eyes" and "boxcars."

FLORIDA CLUB - Rondal Hart, Director of Morehead State University Alumni Affairs, may be a right happy fellow after this week. The MSU Florida Club is being formed with a Friday gathering at Orlando and Saturday on Miami Beach. (The Eagles meet University alumni in Florida many a time.) At the outset it was believed that 100 Morehead graduates might join the Florida Club. Last week, Rondal elevated his sights to 200 after reading the Morehead News where the Publisher rarely makes an incorrect forecast except on the Kentucky Derby. Well, it now looks as if 300 MSU alumni in Florida may be paid up and on the roster come Saturday night. We'll be on hand to help him each other. The idea just hit that it might be a good idea for this progressive Publisher to join the Florida MSU Club. That way we would get the names and addresses of the 300 members, and could maybe dead-head or be a freeloader during the season when hotel rooms are expensive and scarce. Also, Florida has several former MSU co-eds who aren't as young as when they were on the campus, but are eligible and every bit as pretty and more mature and experienced. Yes sir, Rondal count us in as a member. This is the best deal we've thought of in a long time.

CAUTION - If you're planning to conceive a new addition to the family don't do it during a blackout if you want a hospital room. Nine months after New York's blackout there wasn't enough hospital beds for expectant mothers. Nine months ago this month Somerset, Ky. had a 31 day television cable blackout, and folks used to watching T-V every evening folk used to spare time on their hands. George Joplin, Editor of the Somerset Journal, correctly predicted that Somerset would have a population explosion in January, 1969. He was right - the number of babies there increased this month better than three to one above normal. The average hospital load at Somerset is seven or eight babies. Last week it was 22 and the number of new-born was 18. The births are expected to drop by February 1, which is nine months from the time T-V cable service was restored.

CONCLUDING - "Do you have a



CONSERVATION... An assistant state game warden and a member of the U.S. Department of Agriculture's Soil Conservation Service play an experimental duck nest in a pond near Freehold, New Jersey.

Public Auction

In order to settle the estate of Mrs. Pearl Campbell, deceased, I will sell the following Real Estate at Absolute Auction on the premises located in Fleming County, Kentucky on

Saturday - February 1, 1969

10:30 A.M.

House and Lot and Five acres

This is an eight room, two story house with two halls, bath and modern in every way. Small barn. Located in Tilton, Kentucky on Highway 11.

Saturday - February 1, 1969

11:00 A.M.

220 Acres Farm with 2.55 acres tobacco base

On this farm is an eight room house in fair condition, 40 feet x 72 feet tobacco base, 56 feet x 72 feet feed and tobacco barn, metal roof, and more. Feed grain, best crops. This farm is located between Tilton and Forks Ridge on good road.

Each parcel of Real Estate will be sold on the premises.

TERMS: 20% down payment on day of sale. 80% with annual warranty deed and possession on or before March 1, 1969. 1969 taxes will be paid by the purchaser.

A. C. CONWAY, Executor Estate of Pearl Campbell.

HEIRS: Mary Columbus; Ova Belle Shannon, Wilburn Campbell.

Sole Handled by

The Roy C. Williams Real Estate and Auction Agency

A. C. Conway, Attorney - Roy Williams, Auctioneer

Not Responsible For Accidents

white tie and tails like President Nixon wore to the inaugural balls?" was the question put to this Publisher by a pretty, and also smart, local lady. We carefully explained that a white tie and tails were for ultra-formal affairs, and we had never been invited to one that snooty. Demer if she didn't two days later ask us to dinner.

MSU President Adron Doran is satisfactorily recovering following major surgery. Visitors are discouraged and discouraged by the doctors, although AD is frothing at the bit to get back in his office... the heat is really on illegal alcoholic beverage traffic in Rowan County, applied by the Kentucky State Police. A man who services our computer equipment says he went to four places and couldn't buy a half pint. He says he used to buy whiskey easier at Morehead than in his own town which is legally wet. From every indication the State Police mean business, and Morehead and Rowan County may never return to the wide-open status of a few weeks ago...

Automobile dealers claim they are getting money, but it is noted that among visitors to Las Vegas were Dick Stone and H.K. Taylor. Important to employees and employers - The tax deadline for the employer to submit W-2 forms to the employee is this Friday, Jan. 31... IRS reports that many income taxpayers continue to mail their returns to Louisville. Robert J. Dath, District Director of Internal Revenue Service, advises that ALL income taxpayers in Kentucky, Indiana, Ohio, West Virginia and Michigan MUST mail their returns to: Internal Revenue Service Center, Cincinnati, Ohio 45298. Perhaps you should clip the above address. Incidentally, the reason all these returns are going to Cincinnati is that the big process data center across the river in Covington is ready for business - and the primary business is to electronically input the returns of taxpayers who cheat.

That machine will, in many cases, divulge what has previously been undetectable by the human brain. The day when one can cheat on his federal income tax to any extent is over. It has been estimated that the multi-million dollar data process center at Covington will pay for itself the first year by making the tax dodgers fork over... The inauguration costs ran into the millions. Such fellows as Bill Layne, Vernon Alfrey, Bob Bishop, J.A. Shackelford, Roy Cornett, Clyde Bruce et al, et al, say the change this time will be well worth it. It's beginning to seem that Sen. Eugene McCarthy is more enigmatic than charismatic. It is doubted that rapid progress will be made towards agreeing upon peace terms by the Paris peace delegates who took 77 days to agree on the kind of table to use while negotiating... With some exceptions this Publisher's luck has been, sort of, sour lately. Maybe it's the flu. So, don't be

Early Settlers Of Rowan Almost Self-Sufficient

(Release of Ky. Department of Public Information - Frankfort.)

Early Rowan County families were almost self-sufficient, said an article in the 1956 centennial edition of The Rowan County News (now The Morehead News).

The settlers neither exported nor imported much goods in the period from settlement until about 1830. This was the situation throughout most of Eastern Kentucky as their land-locked location made it necessary to be self-contained.

Meat was an important food on every table, for wild game was plentiful, "and not much traveling was necessary to find it."

In autumn small hunting parties set out on foot or on horseback and when they returned had enough wild game to provide meat through the long winter months. Housewives would salt-down the meat to keep it during the long period.

During those early years in what later would become Rowan County candles were made from deer tallow and bear oil was used in lamps. Clothing and bedding were furnished by wool from sheep and skins of animals, and flax combined with wool made the durable cloth known as

surprised if our plane is hijacked to Cuba when we make this long anticipated trip to Florida. Don't worry, dear paid up subscribers - If it's we'll interview Castro and you'll read all about it in the good old Morehead News, biggest bargain at \$4.50 a year and 10 cents on newstands since Ma Blessing served big biscuits for a penny apiece in the cafeteria of Morehead State Teachers College... We sent an out of state friend a get well card. He answered saying that he was really enjoying the Morehead News during his convalescence, appending: "You are the typical doctor. When talking about girl friends you always tell it like it wasn't..." The least prolific of all microbes is the germ of thought... It would be immensely easier to do unto others as you would have them do unto you if you could be certain they would reciprocate... We keep hearing about a local get-rich scheme revolving around stock in cosmetics. Without going into detail: "All that gets up must come down"; and it was P.T. Barnum who correctly said that a fool born every minute... Long since it is our conclusion that a woman isn't really old until she starts lying about her age... parting with a somber observation - If people the world over don't learn to like people the day may come when there won't be any people for them to like.

linsey-woolsey. All housewives could spin on a wheel and weave on a loom.

Carter County salt licks provided salt and the salt-carriers brought in outside money and goods and no doubt much news which was discussed over the family table or before an open fire.



RETIRING?

Forget Long, Tiring Stairways! An economy-priced mobile home by Skyline is specifically planned for one-floor living. So forget long, tiring stairways. Take life easy in a Skyline!

Isn't it the way you looked into a mobile home by

Skyline

Rowan-Motor Sales

PH. 784-4147

WEST MAIN MOREHEAD, KY.

We'll pay you up to \$100 during

WINNERS!



The simple pleasures are best... enjoy Van Camp's Pork and Beans.

Beans 'N' Winners Offer
 O.K. Best Beans, Rowan County, Missouri 63005

Please Check one or both boxes:

☐ I am enclosing 2 labels from Van Camp's Pork and Beans (except 8 oz.)

☐ I send you a "Secret Savings" coupon that could be won. (See last box.) No purchase necessary. No purchase necessary. Limit one offer in a family-one request in an envelope. Labels or self-addressed stamped envelopes submitted within this offer form will not be honored.

NAME: _____

ADDRESS: _____

CITY: _____

STATE: _____

DATE: _____

NOTE: There is no purchase necessary to receive a "Secret Savings" coupon. Simply check the second box in the offer form and send it with a stamped, self-addressed envelope to the address given on the form. Your "Secret Savings" coupon will be worth \$50 to \$100 and will be redeemed for its cash value when you submit it with two labels from Van Camp's Pork and Beans (except 8 oz.).

MAMMOTH SALE

You'll Save Plenty - Starting Thursday, at Martin's

Where the
Family Shops Together

Dresses FREE

Buy one at
regular price and
we will give you one

Our buyers are on the New York Market now, and we have just attended the Lexington Market. We must make room for our new summer dresses that will start arriving in the next ten days. We have two racks of these dresses left. Approximately 200 pieces.



ONE GROUP OF

Ladies' Sweaters

by Bobbie Brooks, Bradley, Lampi and Garland.
All famous name brands originally priced \$6.98,
\$10.98, \$12.98 and \$14.98.

ALL Going At...

\$3.00
Each

ONE GROUP OF

Ladies' Slacks

Consisting of Bobbie Brooks, Bradley,
Lampi, Adren Knits and Garland. All
famous name brands...

ALL
Going
At...

\$3.98
Each



ONE GROUP OF

Ladies' Shoes

Approximately one hundred
pair in last summer's styles
and colors regular \$6.00 to
\$9.00...

ALL
Going At...

\$3.00
Pair

shirts

One group of men's shirts all
nationally advertised brands.
Regular \$2.98 and \$4.98 each

NOW

\$3.00
Each



One group of long sleeve Arrow Shirts - \$6.50, \$7.00
& \$8.00 goods all going at \$3.00 each. We don't have
much of this merchandise left, and are closing it out to
make room for new merchandise that will arrive in the
next week to 10 days.

900 yds.

**Thread
57¢**

**Canvass
Cloth-
89¢**

Permanent Press

**PRINT
69¢**
yd.

100% Cotton
Spring
Colors



Martin's

"Morehead's Most Modern and Progressive Department Store"
MAIN STREET MOREHEAD, KY.

Rowan Economy Keeps Pace With The Nation

The Rowan County economy moved ahead in sturdy fashion in the four-year period since 1964, in line with advances made at the national level.

The progress was especially evident in the increased volume of business done by local retail stores. Their sales rose 21.5 percent in the period according to figures released by the Standard Rate and Data Service.

The overriding credit for the gain goes to the local consumer and to his ability and his willingness to spend freely.

Neither the lack of a possible recession, nor the hike in Federal taxes, nor the various national problems at home and abroad deterred him.

He spent confidently, with the feeling that he had a job he could count on, an income that was steadily rising and a future that was financially protected, thanks to pensions, health insurance and personal savings.

In the four years, as a result, the sales volume in Rowan County retail stores rose from \$13,627,000 to a total of \$16,567,000. Part of this increase is attributed, of course, to higher prices for merchandise.

The 21.5 percent rise topped the United States rise of 20.6 percent.

Related to the local population, the retail sales were equivalent to spending at the rate of \$4,816 per family, which was well over the \$4,614 per family elsewhere in the East South Central States and the \$4,676 in the State of Kentucky.

Nearly every branch of retail business

shared in this growth. People bought more cars, more and better clothing, finer furniture, food, cosmetics, household equipment and electrical gadgets.

Directly affected were the 68 retail stores in the local area and the 429 people employed by them. Their payroll rose from \$960,000 a year to \$1,196,000 in the period.

With the beginning of the new year, the consensus among economists is that the American economy will continue on its upward course in 1969, as it has for the last eight years, but at a somewhat slower rate during the first few months.

Much depends upon the progress made in settling the Vietnam situation and upon putting the brakes on inflation, they say.

The National Industrial Conference Board expects the gross national product to reach \$915 billion this year, as against \$860 billion in 1968.

2 Rowan Bridges To Be Repaired

The Kentucky Department of Highways advertised today that bids will be opened Feb. 14 at Frankfort for repair of two arterial Rowan County bridges.

They are both on U.S. 60 west of Morehead - the crossing above the C&O at Bluestone; and a bridge further west that crosses Triplett Creek.

The Highway Department acknowledged that the bridges which were heavily trafficked had been "rough traveling" for some months, but repair contracts were delayed because of the weather. The traffic count decreased on this stretch after the 1968 season opened in December from Morehead to the west.

There Are 2 Will Rogers

It is hoped that the Secretary of State-designate Will Rogers is much better informed than was the late Will Rogers, humorist, who repeatedly said that all he knew was what he read in the newspapers.

ORDINANCE

WHEREAS, Rowan Water, Inc., has discussed with Council and Morehead Utility Plant Board the purchase of treated water for the Rowan County Water District and

WHEREAS, the Board of City Council and Morehead Utility Plant Board has agreed to sell such water to Rowan Water, Inc., and a contract between the parties having been studied and examined,

BE IT NOW ORDAINED that the contract between City of Morehead and Morehead Utility Plant Board as Seller and Rowan Water, Inc., as Purchaser, dated the 14 day of January, 1969, and which contract is on file in office of City Clerk and at office of Morehead Utility Plant Board, and which is adopted herein fully by reference, is hereby approved and the Mayor of City of Morehead and Chairman of Morehead Utility Plant Board is now directed and authorized to sign and execute said water purchase contract for and on behalf of City of Morehead and Morehead Utility Plant Board.

Passed and Adopted by Board of City Council of City of Morehead, Kentucky, this 14th day of January, 1969.

Attest:
Minnie B. Preston
City Clerk

William H. Layne
Mayor

c-6

Jaynes Pick Ray Bailey
Their Outstanding Young Man

Ray Bailey was named Rowan County's Outstanding Young Man for 1968 at the regular January meeting of the Morehead Jaycees.

Ray is currently serving the Kentucky Jaycees as a regional state vice president that includes the northeast Kentucky area. During 1968 he served as Rowan County's March of Dimes Chairman, a duty he has again accepted this year.

Ray has been very active in youth work as the county chairman, particularly in promoting and organizing Junior Golf and Junior Miss programs. For the past two years he has served as moderator on the Jaycees soundtable radio program and was an active committee man on the Jaycees Gateway Fair committee.

Ray is a federal accountant with Morehead State University and resides with his wife Jean and their two children in Sherwood Forest.

Cave Run Bids Set For May

It appeared today that the "big" contract for Cave Run Reservoir will be let in May, and a smaller one for an access road to Zippo in July, 1970.

The information from Congressman Carl D. Perkins.

The chronological developments - The U.S. Army Corps of Engineers, Louisville District, announced in December that the final bids for all, or almost all, of Cave Run construction, would be opened at Louisville January 16. This included the earthen dam itself, spillway and road to control tower.

In answer to a request for information from the Morehead News the Louisville Corps of Engineers issued a six word statement, without date, and signature, mailed Feb. 18, it read: "This project has been postponed indefinitely."

Congressman Perkins, long a critic of the Louisville Corps over "secret plan changing," failure to advise or consult with local land owners and interests, and continuing construction delays said that he had an "inkling" in early January that "there might be another hitch."

On January 10, or six days before the previously announced bid opening, Colo. Wevessli replied to the Congressman that the dates for awarding construction contracts for Cave Run were May, 1969 and July, 1970. Eight days later the Louisville office issued the unsigned six word statement: "This project has been postponed indefinitely."

Perkins released a copy of the Jan. 10 letter from Colonel Wevessli, which reads: "In reply to your letter of 6 January, 1969 concerning new scheduled dates for awarding construction contracts for Cave Run Dam and the access road to the Zippo Peninsula Area. It is presently contemplated to award a contract for the dam early in May of 1969 and another for the access road to the Zippo site about July 1970."

Should you have any further questions regarding the status of the Cave Run Reservoir project, do not hesitate to contact me.

Only On His Terms

It is enormous to say Hanoi doesn't want to make peace. It is entirely willing at any time to do so - strictly on its own terms.

Important Tax Notice

To All Rowan Counties

2% Penalty

Under Kentucky Revised Statutes a two percent penalty is added on all taxes not paid by January 1, 1969.

Further, the tax bills are subject, as of January 1, 1969 to advertisement (three times) in the newspaper and sold at the courthouse door. Another penalty, and advertising costs, are added.

The law also requires that automobiles, trucks, etc. on which the tax has not been paid to be picked up by the Sheriff.

**6% Penalty is added On All Tax
Bills Not Paid By February 1, 1969.**

If you received no tax bill or if you have any question about your bill check with the Rowan County Sheriff's Office.

This notice is important. Be sure your taxes are paid.

PHONE: Office 288-5448
Home 288-4753

John Green,
Sheriff, Rowan County

ATTEST:
Minnie B. Preston
City Clerk

William H. Layne
Mayor

c-5

SOCIETY

Mr. and Mrs. Charles Whitaker and family of Malone, Ky. were Sunday guests of Mr. and Mrs. David Blair.

Mr. and Mrs. Cecil Hunt were weekend guests of Mrs. Leslie Ashbire in Akron, Ohio.

Diana James and Pat Abner of Louisville spent the weekend with their parents, Mr. and Mrs. Harlan James and Mr. and Mrs. Dave Abner.

Those from the Morehead Woman's Club who attended the KFWC Mid-Winter Board Meeting in Lexington Tuesday and Wednesday were Mrs. J.K. Smith, Mrs. Billy Nail, Mrs. Andrew Bowne, Mrs. Lester Hogg, Mrs. Byron Wentz, Mrs. Roger Caudill, Mrs. John Rogers, Mrs. Norman Tant and Mrs. L.D. Fannin.

Those from University Breckinridge who participated in the Speech Tournament in Middleboro Friday and Saturday were Jan Grote, Jenny Beth Landreth, Timmy Porter, Jim Williams, Michael McNeely, Leslie Smith, Leslie Engstrand, Linda Wentz, Audrey Phillips, Susan Smith, Louise Venzotto, Patty Jones, Joan Raines, Linda Howard, Jerry Calvert, Carol Grote, Roger Hoffman, Terry Holtbrook, Laura Sadler, Laura Hackney, Debra Pack, and Peter Hurlburt. They were accompanied by Mrs. J.K. Smith, Mrs. Arch Williams, Mrs. Byron Wentz and Mr. Harlan Hamm.

Mrs. W.L. Layne, Mrs. Edith Croley, Mrs. William Carter, Mrs. Pete Armstrong, and Miss Mary Rankin were business visitors in Lexington Sunday.

Mr. and Mrs. Randy Wells and Mr. and Mrs. Alpha Hutchinson left Saturday for Cincinnati for a Caribbean Cruise of ten days.

Mrs. Beulah Green of Mt. Sterling was the guest Friday night and Saturday of Mrs. Ruby Woods.

Miss Bettie McClaesky spent Saturday in Danville where she attended the convocation and luncheon celebrating the 150th anniversary of Centre College.

Mrs. Bob Wright and daughter, Sara Bert, left Friday from Cincinnati by plane for West Palm Beach, Fla. where they will visit with Charles Henry Wilson, who is a student at West Palm Beach Junior College. They will attend the Morehead-Miami University game Saturday.

The Morehead Woman's Club will meet Tuesday, Feb. 4, at the Peoples Bank Clubroom at 7:30 p.m. with the president, Mrs. J.K. Smith, presiding. The American Home Department will serve as hostesses and will present Dr. Ruth Barnes of the Morehead State University, English Department, who will give a book review. There will be an executive board meeting at 7:00 p.m.

Mr. and Mrs. Robert Brooks and Mr. and Mrs. Ray of Stanton were Saturday dinner guests of Mr. and Mrs. Woodrow Barber, and attended the Morehead-Morris Harvey game.

Mr. and Mrs. John B. Messer were Sunday dinner guests of Mr. and Mrs. W.T. Garey and Miss Nancy Caudill.

Rev. Lloyd Dean attended a one day workshop at Morehead State University sponsored by the project "Talent Search."

Visiting this past week with Mr. and Mrs. Bert Dean of Warren, Ohio were Mr. and Mrs. Otha Blinn.

The Tilden House PTA met January 9 with Mrs. Lois Spurlock, vice president, in charge of the meeting. The guest speaker was Mrs. Mary Kinser, Rowan County Health Nurse. Refreshments, furnished by the 4th and 5th grade room mothers, were served after adjournment.

Mr. and Mrs. Sam Shaffer will observe their 55th wedding anniversary on February 2. Mr. Shaffer, Mrs. Shaffer, daughter of the late John Tom Pettit, are the parents of six surviving children. They are Mrs. Ralph Pettit, Mrs. Manuel Shaffer, Mrs. George Reichman and Mr. Sam Shaffer, Jr., all of Xenia, Ohio; Mr. Joe Tom Shaffer, East Chicago, Ind.; and Mrs. Walter Forman, Clearfield, Ky.

Mrs. Clio Gullett, Mrs. Florence Mitchell, Mrs. Louella Johnson, and Miss Nancy Caudill attended the installation of officers of Bluegrass Lodge No. 114 held in Winchester Thursday night.

Mr. and Mrs. Herb Ramsey, Darinda and Vonda, of Farmers spent the weekend with Mr. and Mrs. Roy Foster in Aberdeen, Ohio.

Mr. and Mrs. William C. Burris of Indianapolis were guests last week of Mr. and Mrs. Chad Goffin in Farmers.

Mr. and Mrs. Dale Gault and daughter, Susan Beth, of Louisville spent the weekend with Mr. and Mrs. Lewis Higgins.

The Old Snow Years 40th anniversary celebration was held at the Morehead State University. The sign of the Arrow, at their January



Mrs. J.T. Mays and son, Bob, and Vicki Jamison spent the weekend with Mrs. Robert McCray in Barboursville, Ky.

Mr. and Mrs. Clyde Bruce, Mr. and Mrs. Lewis Higgins and Miss Hildreth Magard attended the funeral of Mr. Cleff Craig Tussey in Lexington Monday.

Mr. and Mrs. Curt Bruce of Lake Wales, Fla., and Mrs. R.B. Redman and Miss Clara Bruce of Clearwater, Fla., spent Monday night and Tuesday with Mr. and Mrs. Lewis Higgins and Mr. and Mrs. Clyde Bruce. They visited with another brother, Mr. and Mrs. Claude Tussey, in Cynthiana Wednesday.

Mr. and Mrs. Winfred Crosthwaite spent Sunday with Mr. and Mrs. Claude Hunter in St. Albans, W.Va. They were accompanied by Mrs. Laura Prichard and Mrs. Ray Brown of Sandy Hook. They also visited with Mr. and Mrs. J.S. Crosthwaite in Ashland.

Mr. and Mrs. Lester Calés of Lexington were guests Sunday of Mr. and Mrs. Marvin Cales.

Dr. and Mrs. Jack Bizzel and son, Jeff, were called to Anna, Ill. last weekend due to the death of his uncle, Mr. Van Bizzel.

Mrs. Byron Wentz and Mrs. Jack Bizzel spent last Tuesday in Lexington.

Mr. and Mrs. Michael Mauk and family of Mayville spent the weekend with his parents, Mr. and Mrs. Joe Mauk.

Mr. and Mrs. B.F. Penix and Mrs. A.D. Coleman spent Friday in Lexington.

The Rowan County Woman's Club will meet at 7:30 p.m. Tuesday, Feb. 4, at the Rowan County Public Library on Main St. Mrs. Dolphie Day, Jr., chairman of the Education Department, will present Mrs. Mabel Alfrey, who will show slides of her recent trip to Bermuda. Other hostesses are Mrs. N.C. Marsh, co-hostess of the Department, Mrs. Cecil Erley, Mrs. Clifford Cassidy, Mrs. George Hill, and Miss Ethel Patton.

Mrs. R.H. Hayes and Mrs. Alice Stamper spent the weekend with Mr. and Mrs. Raymond Ison at Blaine.

Mrs. Parnell Martindale, Mrs. Vivian Young, Mrs. Everett Blair, and Mrs. Claude Messer attended the Board Meeting of the Business and Professional Women's Club in Louisville from Friday to Sunday.

Mr. and Mrs. Morris McKinney, Sue, Jeff, Patty, and Tammy, of Indianapolis were weekend guests of Mr. and Mrs. Earl White at Haldeman.

M'head Alumni To Hold Banquet In Miami Beach

The Morehead University Alumni Association will host a banquet and reception in Florida on January 31 and February 1.

The banquet is scheduled in Winter Park on the evening of the 31st at 7 p.m. at D'Agostino's Villa Nova restaurant. The reception will be held the following evening, February 1, in Miami Beach at Convention Hall prior to and following the Morehead-Miami University basketball game.

Ronald Hart, director of alumni affairs, said the banquet is expected to attract 100 alumni, parents and friends in the central Florida region. Tickets are priced at \$2.50 and may be ordered from the alumni office.

Hart said that representatives of the University will present a program at the banquet, including color slides of the University. "We hope to make the affair very informal," he said.

The Miami Beach reception will be centered around the Eagle basketball appearance in Convention Hall. Hart said refreshments will be served in a room adjoining the convention hall both before and after the game with Miami University.

A block of reserved seats has been set aside in section 2 of Convention Hall for Morehead fans.

Couple Should Have Real "Mie" and Not "Mie" Conley

Through an error Miss Patricia Louise Conley of Soldier was listed in the society columns, last issue, of the Morehead News as Mrs. Conley.

The story, with pictures, concerned the wedding and honeymooning marriage of Miss Conley, daughter of Mr. and Mrs. Conley, of Soldier, to Mr. Jerry Wayne Conley, son of Mr. and Mrs. Jerry Conley, Morehead. Both are students at Morehead State University.

MARRIED... Mrs. Donald F. Bolin was the former Miss Dana Jeanette Hogg before her recent marriage. The bride is the daughter of Mr. and Mrs. Robert L. (Bob) Hogg of California, Mo. where the wedding was solemnized at the Methodist Church. She is the granddaughter of Mr. and Mrs. Lester Hogg, Morehead.

'The Modern Woman' To Be On Educational T-V

The Commission on Women urges Kentucky women to view "Choice—the Challenge of Modern Woman," a series of 12 thirty-minute programs dealing with the place of women in mid-twentieth century America, which will be shown on educational television beginning Feb. 5 at 9:30 p.m. (E.S.T.).

Mrs. Marie Humphries, Commission chairman, suggests that women's groups all over the state form discussion groups to analyze the contents of each program. She also is interested in obtaining the group opinions of the subject matter.

To contact Mrs. Humphries to register reaction to the programs or to obtain a syllabus for use as a guide in discussion write: Commission on Women, Room 4, State Capitol Building, Frankfort, 40601.

Miss Margaret Willis, State Librarian, suggests the facilities of local libraries as an additional resource unit.

Rowan Public Library And Bookmobile

121 W. Main - Next To Midland Trail Hotel - Telephone 784-7137

Mrs. Ben Hays - Librarian

LIBRARY OPEN - Mondays & Thursdays, 10 a.m. to 5 p.m.; Tuesdays, Wednesdays & Fridays, 10 a.m. to 5 p.m.; Saturdays 9 a.m. to 3 p.m.

SPECIAL BOOKS, FILMS - You desire a special book not in the library, or almost any special film these are available without cost on about two days notice.

CHILDREN'S HOUR - Each Wednesday at library - 1 to 2 p.m.

ROWAN BOOKMOBILE SCHEDULE FOR COMING WEEK STARTING TODAY

THURSDAY - Sherwood Forest, 9 to 10; Rowan County High, 10 to noon; Green Valley Acres, 12:15 to 12:35; Bluestone, 12:40 to 1; Rowan County Grade School, 1:15 to 3.

MONDAY - U.S. 60 East, 9 to 9:15; Keypley's Grocery, 9:15 to 9:35; Haldeman School, 9:40 to 2:15; Open Fork, 2:15 to 2:40; Haldeman Post Office, 2:45 to 3:10; Jackson Heights, 3:20 to 3:45.

TUESDAY - Ellitoville Post Office, 9 to 9:20; Lewis Grocery, 9:25 to 9:40; Roe's Grocery, 9:45 to 10:45; Kidd's Grocery, 10:25 to 10:40; Poplar Grove, 10:40 to 11:20; Ellitoville School, 12:15 to 3:30.

WEDNESDAY - Mahy's Grocery, 9 to 10; Weaver Ridge, 10:15 to 11; CCC Trail, 11 to noon; Oak Grove, 12:15 to 1; Dry Creek, 1:15 to 1:50; Razor's Grocery, 1:55 to 2:15; Bakridge's, 2:15 to 2:45.

(If day listed is holiday the Bookmobile will not operate that day.)

Dividend Dollars
SLIPPING THROUGH YOUR FINGERS?

Are you missing out on the opportunity to get more dividend dollars for your money? When you save here, mutual dividends, compounded regularly, help your money mount up faster. Insured safety, too. Come in... open your Savings Account now.

FIRST FEDERAL SAVINGS & LOAN ASSOCIATION OF MOREHEAD

MAIN STREET
Morehead, Ky.
Open Mon. - Fri. 9:00 a.m. - 4:00 p.m.



Mrs. Chester Keeton, Jr. the former Dettie Maria Brammer

Miss Brammer And Mr. Keeton Are Married

Miss Dettie Maria Brammer, daughter of Mr. and Mrs. James Brammer, of Lakeview Heights, Morehead, became the bride of Mr. Chester Keeton, Jr., son of Mr. and Mrs. Chester Keeton, Sr., also of Morehead, December 14, 7:30 p.m. at the First Christian Church. Reverend Gabriel Banks officiated at the double ring ceremony. Music was provided by Miss Gail Bishop.

The bride, given in marriage by her father, wore a floor length gown of white velvet trimmed in lace with a chapel train. Her silk illusion tiered veil featured a crown of seed pearls. She carried a cascade of miniature white carnations and ivory surrounded by silver Christmas bells. Miss Marla June Brammer, sister of the bride, was her only attendant. Her floor length gown of emerald green velvet was similar to that of the bride's. Her flowers were miniature white carnations with red and green bells.

Mr. Phillip Hardin served the groom as best man. The ushers were Mr. Stephen Perkins and Mr. Dennis Stevens both of Morehead.

A reception was held at the home of the bride's parents. Assisting were Mrs. Charles Reneau, Mrs. Clayton Perkins and Mrs. Bill Bradley. After a wedding trip to Florida, Mr. Keeton will resume his Army duty in Vietnam, and Mrs. Keeton will return to her studies in Home Economics at Morehead State University.



TIME FOR EXAMS - Ernestine Breasher, a sophomore from Hazard studies diligently in the Johnson Camden Library, Morehead State University, as final exams draw nearer and nearer.

Some Chamber Of Commerce Ballots Are Still Out

P. E. Conley, Secretary-Manager of the Morehead Chamber of Commerce reports that some ballots in the upcoming Chamber Board election are still out. He urges all members to get them in as soon as possible.

Women's Medical News

BY LOUISE CHILDS
Women's Medical News Service

Advances in modern contraceptive technology notwithstanding, "abortion is still the most widespread, and the most clandestine, method of fertility control in the modern world." This is what a team headed by Dr. Christopher Tietze, a leading biostatistician and associate director of the Biomedical Division, the Population Council, reported in a recent article in Scientific American. The physician estimated for Women's Medical News Service that there are about 30 million abortions performed a year, the vast majority illegally.

Pointing out that the practice of abortion goes back to human traditions far older than the earliest written history, Dr. Tietze explains that the motivations seem the same the world over. The woman is ill; she is too young or too old to be pregnant; she too poor to have a child; she fears disgrace if she is unmarried; and a variety of other biological and social considerations.

Abortion laws are most liberal in Japan, the USSR, several countries of Eastern Europe and (probably) mainland China. The Scandinavian countries have somewhat less liberal laws. In nearly two-thirds of the world (in terms of population), the report notes, abortion is prohibited entirely or is allowed only for narrowly defined medical reasons. The United States is one of the restrictive countries.

In 43 states abortion is permitted only if the pregnancy threatens the life of the mother. The other seven states and the District of Columbia are somewhat more permissive. In four of them - Colorado, Georgia, Maryland, and North Carolina - liberalized abortion laws permit legal abortion in cases where the pregnancy gravely endangers the mother's physical or mental health; or where the child would be born with a serious mental or physical defect; or where the pregnancy is the result of rape or incest.

About 8,000 legal abortions are performed each year in hospitals in this country; about two of every five for psychiatric reasons; about one fourth because the mother had German measles during the first three months of pregnancy, and the rest for a variety of health reasons.

Legal abortions are more readily available, statistics show, to white middle class women than to poor women of black or Puerto Rican extraction. Dr. Tietze told Women's Medical News Service that most experts accept the estimate that there are about 1,000,000 illegal abortions a year in this country, but that the evidence supporting this figure is weak.

Where abortion is legal, "the death rate associated with the operation declined," the report observed. In Eastern Europe and Japan, the mortality rates have dropped to less than five deaths per 100,000 legal abortions, substantially lower than in the Scandinavian countries. One of the main reasons for this is that most of these countries prohibit abortion after the third month of pregnancy.

Despite religious, social, and legal proscriptions, illegal abortions are common in Western Europe and Latin America. In Europe, it is even more common than in the U.S., the experts believe, and it is claimed that in some of the countries the abortion rate exceeds



WILL WED... Mr. and Mrs. John W. Bays announce the engagement of their daughter, Susan Gale, to Captain Oliver L. Croom, Jr., U.S. Army, son of Mr. and Mrs. Oliver L. Croom, Sr., Garfield, North Carolina. Miss Bays is a graduate of the University of Kentucky where she was a member of Kappa Alpha Theta Sorority, and is presently teaching at Fort Knox, Kentucky. Captain Croom received his education from St. Andrews College and the University of North Carolina and is presently stationed at Fort Knox. The wedding will take place at 6:30 p.m., Saturday, March 1, at Prichard Chapel on Post, Fort Knox.

Robert Douglas Fraley In Belgium

Robert Douglas Fraley, son of Mr. and Mrs. Robert G. Fraley, Bays Avenue, Morehead, was recently transferred from Houston, Texas to Brussels, Belgium by his firm, Peat, Marwick, Mitchell & Co., as Audit Supervisor.

The Brussels Office is one of the companies largest offices in Continental Europe.

Bob, as he is known by close friends, graduated from Morehead State in 1962 as the first student with a perfect 4.0 standing, before teaching Intermediate Accounting at Indiana University while obtaining a Master's Degree.

For the past five years, he has been a CPA with Peat, Marwick, Mitchell & Co., described by Fortune Magazine as the largest Public Accounting Firm in the World.

Bob and wife, Ada Lou, along with their children Robert Lee and Elizabeth Ann, expect to be located in Brussels for 2 1/2 to 3 years. Their mailing address is Peat, Marwick, Mitchell & Co., 14-20 rue du Gouvernement Provisoire, Brussels 1, Belgium.

On Women's Knees

As a miniskirt doesn't cover a woman's knees when she's standing, she should know she couldn't pull it over her knees when she's sitting, but she keeps trying to - and trying, and trying.

the birthrate. Abortion is more prevalent in Latin America, especially among the urban poor.

"In a number of countries the problem of illegal abortion is so serious," the report concludes, "that the medical profession and the government have joined forces to organize programs for family planning."

Miss Ford Country says:

Ford Pickups are No.1 in sales!

They work like trucks and ride like cars. Two steel I-beam axles give Ford's exclusive Twi-Beam front suspension its extra strength. Coil springs make the going easy.

Save now at Ford Dealers

ROWAN MOTOR SALES

117 West Main St. Morehead, Ky.

Ford Opposes State Tax On Motor Vehicle Transfers

Lieutenant Governor Wendell Ford has recommended repeal of the 5% state tax on transfer of automobiles where there is no sale and no money changes hands. Pointing out the tax applies even when the title of a car is transferred between husband and wife or a parent and child and even though no money changes hands, Ford said: "This is an unfair tax and there's no justification for it."

BAKED GOODS at their Best

Black Walnut Cake

Dutch Apple Pie

Kentuckian Bakery

FOR THOSE SPECIAL OCCASION CAKES

Phone 784-7349

Main Street Morehead, Ky.

DOYLE'S MOBILE HOMES

One of Eastern Kentucky's largest mobile home dealers.

Most folks don't mind the short drive to Flemingsburg, especially after they've seen how much they can save on mobile homes during our Big Mid-Winter Sale.

During January and February we are offering a great reduction on some of the most popular name brands on the market.

We deliver and Block up Free!

Our homes are loaded with extras at no additional cost.

We also have a fine selection of used mobile homes to choose from

Doyle's Mobile Homes

FLEMINGSBURG, KY.

Route 11 Call 845-8601

The girl from Ford Country says:

Pop-Option Sale now at Ford Dealers



Saving's the Going Thing! Look at all you get on the sale-price! Blending • Simulated hood air scoop • 278 special profile wheelwells • Dual racing mirrors • Pin stripes • Wheel covers

Sale-price! Features have these pop-options • Vinyl-covered roof • Dual racing mirrors • Pin stripes • Deluxe wheel covers • Wheelwells • Full carpeting

The Galaxia can be delivered equipped • Vinyl seat trim • Bright body side moldings • Wheelwells • Wheel covers • High-flow steering wheel • Air conditioning, tinted glass, 281 or 282 V-6

Kentucky Is Ford Country. See your Ford Dealer.

ROWAN MOTOR SALES

117 WEST MAIN ST.

MOREHEAD, KY.

Your Income Tax

This column of questions and answers is supplied by the Louisville office of the U. S. Internal Revenue Service.

Q - Where can I get copies of the new tax forms?

A - Most taxpayers should receive their income tax forms in the mail early in January. Forms will also be available at local IRS offices as well as in many post offices and banks.

If you received a form in the mail, please use it when you file your tax return. It contains identifying information to help avoid mistakes that delay processing and refunds.

The Form 1040 tax package that you received in the mail has a two-part pre-addressed label that shows the taxpayer's name, address and Social Security number. If you do not use the form sent you, peel off the top label and put it on the form you file. The card Form 1040A is pre-printed with the taxpayer's name, address and Social Security number.

Q - Were there any changes in the tax law last year I should know about when I file my 1968 return?

A - Adoption of a surtax in 1968 was the major change. This surtax will increase the amount of income tax most individuals will pay for 1968 by 7½ percent. A line has been added to the tax form to help taxpayers make this calculation and it is explained in the instructions that come with the tax form.

Q - Do I have to include Social Security benefits when I add up my income for the year?

A - Social Security benefits are not taxable. However, they do have to be included when determining if the support test has been met for a dependent.

For example, if a widow had no other income but Social Security benefits of \$1,200 during 1968 and she spent it for her own support, it will be necessary for anyone claiming her as a dependent to provide more than \$1,200 towards her support for the year.

Q - Where can I get a copy of the new Farmer's Tax Guide, Publication 225?

A - Contact your local IRS office or county extension agent for a free copy.

Q - I want to get my return in as soon as possible so I can get my refund. Do I have to wait until my boss gives me my W-2?

A - A copy of your W-2 form must be attached to your tax return. Many taxpayers had their refunds delayed last year because they forgot to do this.

The law requires employers to issue W-2 statements to their employees by January 31. Many issue them sooner so you should have your W-2 form shortly.

Q - I don't think my medical expenses were more than 3 percent of my income in 1968. Does that mean I can't deduct my Blue Cross payments?

A - One-half of your medical insurance premiums up to a maximum of \$150 may be deducted even though your total medical expenses do not exceed 3 percent of your income. Therefore, you may deduct part of your Blue Cross premium if you itemize.

Information to help you figure out your medical expense deduction is given on page 7 of the 1040 instructions. Mistakes in handling medical insurance

James Coyle Gets Promotion

James P. Coyle, 22, Morehead, has been promoted to Sergeant, it has been announced at Whiteman Air Force Base, Missouri.

Coyle enlisted in the Air Force 32 months ago.

He is the son of Morehead Chief of Police Callis Coyle and Mrs. Coyle, Sgt. Coyle married the former Linda Dehart, daughter of Mr. and Mrs. Shelley Dehart, Morehead.

Mrs. Coyle is teaching in the Missouri, Public schools near the air force base.

premiums occurred frequently on tax returns last year. To avoid mistakes, read the instructions carefully.

Q - Last year I bought a bull at an auction. If I keep it for breeding purposes do I use its cost to figure depreciation?

A - Yes, generally the basis for depreciation of purchased livestock held for draft, dairy or breeding purposes is cost. However, special rules apply if purchased livestock are included in inventory.

Women Must Prepare For A 'Dual' Role

Today's young woman should prepare for a dual role as homemaker and worker if she is to realize her full potential, according to Mrs. Marie Humphries, chairman of the Kentucky Commission on Women.

Many married women work, Mrs. Humphries explained, because of compelling economic need. In many instances the husband's income is insufficient for the family's basic needs. Others work because as heads of families they are responsible for either dual support or supplemental income.

A great many women work because of a need for an increased family income to meet the rising costs of education and health care and to provide a wider variety of goods and services considered essential for today's standard of living.

For others, Mrs. Humphries continued, self-fulfillment is a strong motivating factor.

Although the Women's Bureau of the U.S. Department of Labor reported women worked in all occupations in 1968, the largest number were employed in the clerical field.



INTERESTED . . . Discussing the Homemaker's Family Life at the Rowan County Public Library are, from left: Librarian Mrs. Ben Hayes; Rowan Homemaker's President Mrs. Eugene Brown; and Homemaker's County Family Life Chairman, Mrs. James Politt.

Ira Massey Receives Policy Appointment

Ira E. Massey, tobacco specialist with the University of Kentucky Cooperative Extension Service, has been appointed a member of the National Tobacco Industry Advisory Committee.

Named recently by the U.S. Secretary of Agriculture to serve two years on the committee, Massey has worked with Kentucky's tobacco industry as Extension tobacco specialist since 1953.

Family Problems Studied By Rowan Homemaker Clubs

If you are interested in such topics as "What Can You Do About Quarreling," "Tensions - and How to Master Them," "Making the Grade as Dad," "Too Young to Marry?" "Smoking - the Great Dilemma," "Getting Ready to Retire," "Keeping Up With Teenagers" or any one of fifty-four topics relating to you and members of your family, you will want to visit the Rowan County Public Library and read some of the pamphlets which Rowan County Homemakers have presented to the Library.

Many of these pamphlets will be of interest to teenagers as well as adults. They are easy to read and deal with problems which all families face today. The library has a complete list of these from which you may make a selection. The pamphlets may be checked out just as you would check out a book. Ask to see the Homemaker's Family Life Reading List.

SAVEWAY

SUPER VALU



HAPPY HOST CUT Green Beans

16 oz. can

10¢

GOOD VALUE SHORTCAKE PEACHES

29 oz. can

25¢

SUPER VALU All Grinds COFFEE

2 lb. can

\$1.09

PLAN-O-RITE Sweet Rolls 10¢ per doz. 35¢

BLUE BONNET

Margarine

1 lb.

27¢



ROYAL FLUSH

It's Fun - Join The Winners

Bob Hardin
Helen Riddle
Bob Davis
Carl Newman
Diana Adkins
Harry Jones
Steve Smith

Nancy Cooley
George E. Barber
Mrs. Elbert Christy
Norenda Adkins
Wilson Conley
C. E. Turner
Daniel Price

Roger Thomas
Pam McCham
Linda Fugate
Mrs. Penny Curtis
Andy Lowe
Mrs. Emmitt Blanton
Mary Souder

IT'S FUN! IT'S FREE! IT'S EXCITING! START PLAYING TODAY!

GOLD MEDAL

*with coupon
FLOUR 29¢

5 lb. bag



CAMPBELL'S

- Chicken Noodle
- Chicken with Rice
- Chicken with Stars

CHICKEN

SOUPS 29¢

HEINZ

KETCHUP
2 14 oz. bottles 49¢

RECIPE

Book Matches
10¢

ELF BRAND PURE

3 lb. can

SHORT'NING 49¢

LUSTRE CREME Regular or Hard to Hold
Hair Spray 62¢
SAVE 20¢ ON ULTRA-BRITE
Toothpaste 89¢



PLASTIC HOUSEWARE PROMOTION!

77¢

Your Choice Of 5 Useful Items!

18 qt. Waste Basket, 15 qt. Dish Pan, Bowl Brush & Holder, 15 qt. E. Z. Pour Pail, 1/2 doz. Laundry Basket



FLAY-O-RITE GRADE "A"

BUTTER 79¢

ARMOUR LUNCHEON MEAT

Treet

49¢

SUPER VALU

Peanut Butter 49¢

ARMOUR BUTTER

Cindy

3 1/2 lb. 51¢

News Report From...

Rowan County Extension Office

Adrian M. Rizer
Michael R. Wightman
Paul W. Mills
Area Extension Agents

PLANT BEDS - It is time now to be thinking about sterilizing those tobacco plant beds. If you did not get this job done last fall, plow those beds at the first opportunity, you have. We like to expose those weed seeds to warmer temperatures and light so that the seed coat may be weakened and the job of killing the seed made easier.

WILLS - Have you made a will? If not, give this serious consideration. For information on this subject, stop by the Extension Office in the basement of the Courthouse and get a copy of the University of Kentucky bulletin on "Wills and Deeds."

KY. 14 - There are still a few packages of Ky. 14 left. This is the variety tobacco that is highly resistant to black root-rot.

Nancy Baker Is Winner Of Homemaker Award

Nancy C. Baker, Rowan County High School, has been named the local winner of a contest to select the American Homemaker of Tomorrow. The awards are made by a food processor. About \$110,000 in scholarships is provided through the entire contest.

mosaic, wildfire, and fusarium wilt. If you want to try a few rows through your field to see how it does on your farm, call the Extension Office.

INSECTICIDES - Anyone who has the sheet issued last year containing recommendations for controlling insects in the soil and in tobacco should destroy it. These recommendations are changed now. The new recommendations are off the University of Kentucky press now and you can obtain them by stopping by the Extension Office.

CUCUMBERS - Now is the time to make your decision as to whether or not you are going to grow cucumbers. If you have questions as to price, seed, etc., see or call Elijah Cox, local station manager.

Robert A. Hall, 69, Claimed

A long illness claimed the life Monday of Robert Arthur Hall, 69, native and life-long Rowan County citizen. The end came at St. Claire Medical Center.

Funeral services were conducted yesterday (Wednesday) morning at Stucky Funeral Home, followed by burial in Clearfield cemetery. Rev. Scott Griffith conducted the last rites and Stucky Funeral Home was in charge of arrangements.

Mr. Hall was born near Morehead May 23, 1899, son of the late Lee and Lydia (Brown) Hall.

He married Ruby Crosthwait and she survives at the Clearfield home.

Other immediate survivors include a daughter, Mrs. Ruby Hall, Clearfield; two brothers - Coleman Hall, Carlisle, O., and Cleis Hall, Wayland; and three sisters - Mrs. Roxie Crosthwait, Morehead, Mrs. Lillian Hicks, Garrett, and Mrs. Hattie McKenzie, Hitchens. Nephews served as bearers.



CHOOSSES MSU ... Mark Sheehan, an AAA All-State tackle on Louisville Trinity's state championship team, has signed a letter-of-intent to attend Morehead State University. The 200-pound Sheehan was a two-year letterman as a defensive tackle at Trinity. He helped lead Trinity to an 11-1 record this season.

Letters . . . to the editor

This newspaper welcomes letters, particularly on subjects of general local or area interest. Right is reserved to condense. No letters will be printed without author's signature and address.

The Editor:

Polio, once a dreadedcripper of human beings, has been curbed due to the efforts of millions of Americans showing their concern by joining in this fight through their contribution to the March of Dimes. Dr. Salk and the many medical and scientific teams were successful due to this great joint effort.

We have helped stamp out polio, but still another battle is being fought by the March of Dimes and its many supporters, this being Birth Defects. Again, as in the past, we have Hope, and most of all, Faith, that we can be successful in this endeavor and help lower or erase the Birth Defect rate.

From years of failure in fighting polio, to success in conquering it, the same dedicated, enthusiastic research is being carried on against Birth Defects. This is made possible through your contributions and the work of many people on this great team.

Won't you join in this effort by sending your contribution to:

March of Dimes
c/o Ray Bailey, Chairman
821 Sherwood Drive
Morehead, Kentucky

TEXAS HAS A STRONG HAND IN WASHINGTON

The Editor:
In recent years Texas has risen to second among the States as a beneficiary of defense contracts. California remains on top.

But don't expect Texas to slide back down the ladder just because Lyndon Johnson has departed from Washington. Ponder these important posts:

Rep. W.R. Poage, Chairman, House Agriculture Committee.
Rep. Wright Patman, Chairman, House Banking and Currency Committee.
Sen. Ralph Yarborough, Chairman, Senate Labor and Public Welfare Committee.

Rep. George H. Mahon, Chairman, House Appropriations Committee.

Seniority is still the name of the game. Lyle H. Munson, McLean, Virginia

THINKS FLORIDA MSU CLUB WILL BE REAL SUCCESS

The Editor:
We are all excited in the Sunshine State of Florida about Morehead State University forming a "Florida MSU Club."

You may be assured the membership will be large because we're so interested. This is something we have long thought and dreamed about, and it will become a reality (this week).

Many of us will be in Miami Saturday to see the Eagles tear up the University of

Miami Hurricanes . . . and I'm sure another big attendance will be at Winter Park (Orlando) Friday evening. We can hardly wait each week for the Morehead News to arrive. Look for big things from the "Florida MSU Club."

Ann Karkick
Girls P.E. Director
Avon Park High School
Avon Park, Fla.

Want To . . .

**Sell Your Home -
Sell Your Farm**

Or, Do You . . .
Want To

**Buy A Home
Buy A Farm**

Or Invest In Real Estate
In This Growing Community.

CONTACT

Alpha Hutchinson

Licensed and Bonded
Real Estate Broker

Phone 784-5305 or 784-4196

Authorized Mortgage Loan
Broker for The Prudential
Insurance Company of
America

Morehead, Ky.

U.S. INSPECTED SNOW VALLEY OR LAND O LAKE

TURKEYS
Popular 10 to 12 lb. size **39¢** lb.

HANCOCK HICKORY SMOKED
Country Hams **99¢**
FRESH
Chicken Livers **89¢**
LIGHT MEAT
Chicken Breasts **59¢**
LOHREY SEMI-BONELESS Whole or Half
Smoked Hams **79¢**
MORRELL
Canned Hams **5** @ **43¢**
MORRELL
Canned Hams **3** @ **27¢**
HILBERG
Beef Cube Steak **10¢**
MADE FRESH
City Chicken **79¢**
GOOD VALUE
Skinless Wieners **59¢**
HILBERG
All Meat Wieners **45¢**
LOHREY SLICED
Bacon **69¢**
BY THE PIECE
Bologna **39¢**
BY THE PIECE
Braunschweiger **39¢**

SAVEWAY

SUPER VALU

SHOP WHERE
YOUR
DOLLAR GOES
FARTHER

LEAN QUARTER SLICED
PORK LOINS
1/3 END CUT
2/3 CENTER CUT **79¢** lb.

SLICED
Picnic Hams
43¢ lb.

GOOD VALUE CRINKLE CUT
POTATOES
5 lb. bag **79¢**

NEW CRISP GREEN TEXAS
CABBAGE
2 lbs. **25¢**

CELLO BAG
Parsnips **29¢**

Eckrich LUNCHEON MEAT

HONEY LOAF
PRESSED
PEPPERED LOAF
SCHOOL PICNIC LOAF
OLD FASHIONED
LOAF

8 oz. pkg. **65¢** 8 oz. pkg. **55¢**

LOHREY

WHOLE

SMOKED PICNICS
BONELESS EASY CARVE
Chuck Roast **39¢**
89¢ lb.

FLAV-O-RITE ASSORTED FLAVORS - ICE MILK or
ICE CREAM half gallon **59¢**

SUPER VALU (Except Baby or Forthright Limos)

Vegetables **3** @ **19¢**

Great as Snacks! CALIFORNIA NAVEL

ORANGES
FLORIDA
ORANGES **49¢** Doz.

CELLO BAG
Turnips **2** @ **29¢**

CRISP TART MICHIGAN
Winesap Apples
3 - **49¢**

SWEET RED
Emperor Grapes
25¢

IN THE SHELL
Roasted Peanuts
2 - **79¢**

SAVE 1% Save Super Value Register Tags and give 1% to your favorite charity . . . **SAVE 1%**

Firestone CHAMPION

Full 4-Ply
Nylon Cord

2nd
Tire
low
as...

When you buy
the 1st tire at
our low everyday
trade-in price \$6.99

SIZE	Radial	Non-radial	Radial	Non-radial
8.00-15	\$15.00	\$17.50	\$17.50	\$19.50
8.00-13	18.50	20.50	20.50	22.50
7.50-14 (7.50-14)	18.75	20.75	20.75	22.75
7.50-14 (7.50-14)	19.25	21.25	21.25	23.25
7.50-14 (7.50-14)	22.50	24.50	24.50	26.50
6.50-14 (6.50-14)	25.00	27.00	27.00	29.00

GUARANTEED IN WRITING
- Against blowouts - For the entire life of the tire
- Against wear or aging - Against tread wear
- Against flat tires - For full service
- Against damage - For full service
- Against damage - For full service

NO MONEY DOWN - TAKE MONTHS TO PAY!

Financed by Firestone Finance. Conveniently priced at Firestone Dealers and at all service stations displaying the Firestone sign.

Morehead Home & Auto

"Your Local Firestone Store"

MAIN STREET

MOREHEAD, KY.



By United Press International
To make boiled eggs easier to peel, add 1 tablespoon of salt to the cooking water.

To remove stains from plastic or other cups, fill cups with water and add a couple of tablespoons of liquid bleach. Let stand for a few minutes, then wash thoroughly.

If a runner starts in your hose, spray with hair spray.

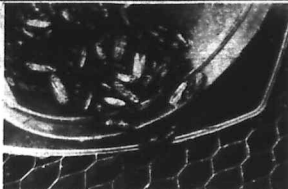

MOTH CAMPAIGN... Sterilized moths are poured into honeycombs at Brownsville, Texas U.S. Department of Agriculture Research Station where they are dyed for identification purposes. Under a pilot program, sterilized moths are introduced in trouble areas in such large numbers that mating between fertile moths will not occur.

Boy Scout Activities

Troop and Post 142 sponsored by the Morehead Methodist Church were rechartered this week.

The following officers and leaders for the coming year are as follows:

John Collis - Institutional Representative; **Noah Logan** - Committee Chairman; Members of the Troop and Post Committee - **Charles Thompson**, **John F. Rogers**, **John D. Stanley**, **W.O. Calvert**, **Bruce D. Harris**, **Roger Candill**, **Richard Eversole**, **L.R. Buskirk**.
Scoutmaster - **Don B. Young**; **Asst. Scoutmaster** - **Waldo Phinney**; **Post Advisor** - **C.B. Clayton**.

The leaders of the troop hiked out this weekend to their camp site. They were: **Pat Carr**, **Rod Stanley**, **Nelson Logan**, **Dieke Patrick** and **Ken Smith**.

Preparations were made for taking the entire troop camping in the near future.

Tildon Hogge Troop Meets

The Tildon Hogge Boy Scout's had their first meeting Saturday night at Tildon Hogge Elementary School.

The troop initiated four (4) new scouts: **Eugene Plank** - Red Road Runners, **Danny Archer** - Road Runners, **Harry Clark** - Ridge Runners, **Dennis Little** - Ridge Runners.

Also initiated into the Cub Scouts as Charter Members were: **Perry Sloan**, **Gary Sloan**, **Roger Sloan**, **Douglas Stone**, **Bill Blanton**.

Tommy White the Scout Master worked with the scouts in dressing up and in General Manners. The Scouts all seemed to be professionals, to this writer. The meeting climaxed with a film by **Carlos Lewis**, Institutional Representative - **First Aid** Now, receiving a good response from all the group. Incidentally this film was furnished by the National Forest Service.

The next regular meeting will be Thursday, January 30, 6:30 p.m. All boys from 8 to 14 from this district are urged to attend.

C.C. Tussey, 76, Is Heart Victim

Clell Craig Tussey, Sr., 76, native of Morehead and graduate of the Morehead Normal School and Morehead Business College, died Friday from a heart attack at Harrison County Hospital in Cynthiana. He was widely known throughout Rowan and area counties.

A Lexington business leader, he was owner of United Merchandising Brokers, and lived at 520 North Broadway, Lexington.

Mr. Tussey was a frequent Morehead visitor, having many relatives here.

He had been visiting his brother in Cynthiana when he was stricken with a heart attack and was hospitalized 10 days ago.

His wife, Mrs. Eliza M. Tussey, died Dec. 15, 1968.

He had been active in Lexington business, civic and political activities for more than 40 years.

He was a past president of the Kentucky Mountain Club, a past director of the Sertoma Club, a member of the United Commercial Travelers and the Central Christian Church.

Mr. Tussey was the Republican committeeman of Fayette Park precinct, served two terms as a member of the Fayette County Republican Executive Committee and served on the Fayette County Merit Board.

Survivors include two sons, **C.C. Tussey Jr.** and **G.E. Tussey**, both of Lexington; a brother, **Claude Tussey**, Cynthiana; three half-brothers, **Clyde Bruce**, Morehead, **Clell Bruce**, Lexington, and **Curt Bruce**, Lake Wales, Fla.; three half-sisters, Mrs. **Chloe Redman** and Miss **Clara Bruce**, Clearwater, Fla., and Mrs. **Cara Higgins**, Morehead; and six grandchildren, **Julia Craig**, **Mary Brien**, **Timothy** and **Elizabeth Tussey**, all of Lexington.

Services were conducted Monday at the Kerr Brothers Funeral Home by the Rev. **Leslie R. Smith**. Burial was in the Lexington cemetery.

William E. Hyatt, 81, Is Claimed

Death came last Wednesday to William Everett Hyatt, 81 year old native Rowan Countian, who passed away at Daniel Boone Nursing Home, Morehead.

Funeral services were conducted Sunday afternoon at 1 o'clock at Lower Creek Church of God with burial in Roberts' cemetery. Reverends L.E. Collier and Russell Reynolds conducted the last services.

Mr. Hyatt was born in Rowan County Mar. 17, 1887 and resided here all his life. He was the son of the late Loren and Joe (Roberts) Hyatt.

He married Elizabeth Wallace who died in 1949.

Mr. Hyatt leaves a daughter, Mrs. Ocie Baldridge, Clearfield; three sons - Dorcie Hyatt of Raceland, and John Hyatt and Zora Hyatt, both of Taylor, Mich.; a brother, Troy Hyatt, Morehead; a sister, Mrs. Emma Hamm, Flatwoods; six grandchildren; and six great grandchildren.

Mr. Hyatt resided all his life in the Clearfield community near Morehead.

Stucky Funeral Home cared for arrangements.

The casket bearers - **Edgar Bowman**, **James Wallace**, **Joe Wallace**, **Wales Trent**, **Hilton Dillan** and **Cleveland Wallace**.

Your Social Security

By Thomas B. Thompson - Ashland District Manager, Social Security Administration; District Social Security Office, 1824 Gay Avenue - Ashland, Ky. 1 Phone 925-1000.

"My social security check did not come today. What should I do?" This question is asked infrequently, but when it is asked, it is a matter of grave concern to the beneficiary and to the Social Security Administration.

Thomas B. Thompson, Ashland district social security manager, said this week that his office makes every effort to see that checks arrive on time. He is proud of the fact that more than 99% of the more than 24 million persons who receive social security checks do get them at the proper social security date. A check is late or does not come at all since most retired or disabled persons and their dependents rely on social security for their livelihood, they are understandably concerned when their checks are not on time.

Thompson said that several things can cause a check to be late. Sometimes it is merely delayed in the mail. A new address, employment, or other change in the social security record may make a check late. Most delayed checks arrive by the 10th of the month without any action on the part of the beneficiary. If the check does not come by that time, however, the matter should be reported to the social security office. The report may be made by mail, telephone or in person. The social security office will report the information immediately to the records center and will do all possible to insure prompt payment of the missing check and any other benefits due.

To avoid any delay in checks, Thompson reminds all beneficiaries to report a change of address promptly to the social security office as well as to the post office. Any other event which would cause a change in checks should be reported without delay. "Please help us serve you better," Thompson concluded. The Ashland office is located at 1816 Carter Avenue, telephone 325-7666.

Sgt. Fraley Assigned Duty On Vietnam Front

Sergeant Harold E. Fraley, son of Mr. and Mrs. Everett Fraley, 122 Daniel Ave., Morehead, is on duty with the 4258th Strategic Wing at U-Tapao Airfield, Thailand.

Sergeant Fraley, a Strategic Air Command jet aircraft mechanic, supports B-52 Stratofortress bombers which daily attack Viet Cong targets and KC-135 Stratotankers which provide refueling to fighter, bomber and reconnaissance aircraft conducting the air war over Vietnam.

The sergeant was assigned at March AFB, Calif., before arriving in Thailand. He is graduate of University of Breckinridge High School.

Apache Dance Ain't What It Used To Be

By WILLIAM SUNDERLAND

PARIS (UPI)—You can still find Apache dancing in Paris—but nowadays it's strictly an act and strictly for tourists.

Just how touristy it is all can be judged from a visit to one of the few clubs in Paris that still tout the Apaches.

In one of the clubs recently, the place was empty of customers except for the lone reporter. A couple of girls chatted idly behind the bar. An accordion player and a couple of guitarists were sitting jauntily reading newspapers, cigarettes drooping from their lips.

Suddenly, all was action. The proprietor hurried toward the door, meanwhile clapping his hands in staccato rhythm.

The musicians hid their papers, snuffed their cigarettes and swung immediately into a lively tune.

From somewhere a woman with the very face of a mid-age but the little body of a 16-year-old, started a hip-swinging waltz across the dance floor. Two thin young men, also previously out of sight, took up casual stances on the floor.

The doors to the club swung wide and in trooped about 20 American tourists, British, Australian and Japanese tourists out to sample the thrills of a "Paris by Night" tour.

Sheltered by the tour conductor, they were hustled into the club. Even before they had a chance to get settled the cafe owner had plunked down a glass of cheap white wine in front of each.

Within seconds another busload of tourists, seeing the "real Paris" bustled in. A third group filled the place to the top.

The old girl with the young body was joined by one of the young men, who to the sound of music slapped her around a bit, tossed her over his shoulder, then neatly flipped her into an airborne somersault when she went at him with a knife.

Apache dancing stems from a few dozen years back and is supposed to show how the Parisian toughs, called Apache after the American Indian tribe, treated their women. They often played the streets selling more than flowers.

Little left "Not much such dancing left," said the proprietor. "All it is for tourists, now. There's no other place like this I know of."

In the meantime, another couple had gone through the wild gyrations of their dance and a girl had done a striptease, having some of the red-faced customers help her peel.

The music rocked on. The three busloads of tourists were hustled out as quickly as they had entered. The musicians went back to smoking and reading their newspapers. The dancers disappeared. There was dead silence.

It had all lasted about 15 minutes. "Have another drink," the proprietor said. "We'll have another show in half an hour. Three more busloads coming." And that's "Apache dancing" in Paris today.

Southern Baptist Membership Estimate

NASHVILLE, Tenn. (UPI)—Preliminary estimates place membership in the Southern Baptist Convention at the end of 1968 at 11.3 million, on the basis of data received from 29,369 of the approximately 34,000 churches in the denomination. This would be an increase of 180,000 over the 1967 membership.

Total giving for missions of the Convention in 1968 was estimated at \$1,071,195, an increase of \$4,243,209 over 1967. The Convention is the largest Protestant denomination in the United States. Second is the United Methodist Church whose last statistical report listed just under 11 million members.

Relay on us... for All Plumbing, Heating Needs

We guarantee complete satisfaction in plumbing and heating repairs, new installations, alterations. Call!

C & P Plumbing Heating & Electric

Ph. 784-4047

430 West Main St. Morehead, Ky.

Complete Ambulance Service

Oxygen Equipped

"Equipped To Serve You"

Member of Kentucky Funeral Director's Burial Association

AUTHORIZED TO SERVICE

Burial Insurance Contracts Issued By COMMONWEALTH LIFE INSURANCE CO.

Lane Funeral Home

Phone 784-4134 - Morehead, Ky.

SAVE 25% ON BABY SHOE BRONZING DURING FEBRUARY

Now is the time to really get on bronzing baby's precious shoes. With every adorable sock and crease preserved forever in solid metal they make priceless gifts.

ALL STYLES AND FINISHES REDUCED 25%

Size	Eng. Price	Now Price	
45 Perfect Stand	\$19.95	\$14.95	
50 Bookends	17.95 pr.	13.45 pr.	
62 Oval Mixture	16.95	12.71	
62 Ashbury	9.95	7.46	
Size 10	51 Unmounted Shoe	4.95 each	3.71 each

PLUS MANY MORE... All for Free!

BRING SHOES IN NOW... SALE ENDS MARCH 1

Southern Belle Studio

One Mile East of City Limits On U.S. 60 Ph. 784-5620

Hours: 9 a.m. to 5 p.m. Tues. thru Sat. Not Open Monday

BROWN'S MOBILE HOMES

See the Most Beautiful Mobile Homes in the world at Brown's Mobile Homes

Main Street Grayson, Ky.

Phone 474-5844 or 474-5489

ON THE SPOT FINANCING OPEN 8 to 7 (Seven Days A Week)

FINAL CLEARANCE

3 DAYS ONLY

Thurs. - Fri. - Sat.

ENTIRE STOCK of Winter Clothing in Layne's Women's Department. All Winter Coats, All Winter Dresses, All Winter Sportswear... in fact, Entire Stock Winter Merchandise in the Ladies and Sports Shop

50% OFF Regular Price

50% OFF Regular Price

3 DAYS ONLY

We will close out our Entire Stock of Men's Winter Top Coats, Sport Coats - Long Sleeve Sport Shirts - Heavy Winter Suits.

50% OFF Regular Price

Layne's

MAIN STREET MOREHEAD, KY.

PHARMACISTS NEVER GRADUATE

A Registered Pharmacist is a professional man. He goes right on studying, keeping current through information bulletins and special reports sent him regularly. Thus, he is reliably informed on all the newest drugs, and able to serve you better.

Relay on Our Pharmacists

Battson Drugs

MAIN ST. MOREHEAD, KY.

RE SPECIAL

8.00-13 Blackwall Full 4-Ply First Tire

\$14.95

\$5.50

Second Tire Only

All Tires Are Low-Profile As The Example Above

Head Tire Supply

Formerly Caudill's Tire Shop and Sump Yard

118 Main St. - Behind The Dairy Mart Morehead, Ky.

Eagles Fly To South; Meet Miami On Saturday

Morehead State University's high flying Eagles will fly south this week in search of their 12th and 13th victories.

Coach Bob Wright will aim his scoring machine, which has a 11-4 record, at the University of Southern Mississippi Thursday night and at the University of Miami Saturday.

Averaging 93.1 points a contest, Morehead is the leading scoring team in the nation. The Eagles scored 92 points against a stubborn Morris Harvey team Saturday to surpass the 90-point mark for the eighth time this season.

The Eagles are also high in the rebounding department, with an average of 61.3 a game. Recent NCAA statistics, which included games through Jan. 21, showed Morehead second in rebounding behind Ohio Valley Conference foe Middle Tennessee.

Lamar Green, a 6-7 senior forward from Birmingham, has grabbed 48 rebounds in his last two games to raise his total for the season to 256, an average of 17.1 a game. The lanky jumping Jack needs only 28 more rebounds to equal his entire output for last season.

Also in double figures in rebound average are 6-7 center Willie (Hobo) Jackson with an average of 12.3 and 6-3 forward Ron Gathright with an average of 11.1.

All Eagle starters have double-figure scoring averages, led by guard Jerry Conley's 17.9 output, closely followed by Jackson's 17.7 mark. Green is averaging 14.8; Gathright, 12.3; and playmaking guard Bobby Hiles, 11.3.

Conley and Hiles are recovered from the flu and should be able to start in the Southern games. Conley has not started the past three games, although he scored 16 points in a substitute role Saturday night. Danny Cornett is available in case either Hiles or Conley is still ailing at game time.

At Southern Mississippi, the Eagles will be facing a veteran, tall team which has lost only one game on its home court this season. Wendell Ladner, a 6-5 junior forward, is leading the Southern in both scoring and rebounding with over 20 points and 15 rebounds a game. He holds the school record for the most rebounds in one season.

Rich Corsetto, a 6-3 sophomore guard, and John Vitano, a 6-2 junior guard, are also averaging in double figures. Vitano hit 57.9 percent of his shots last year, and he is connecting on more than half of his

attempts this year.

Jack Lockhart, a 6-5 junior forward from Pikeville, is an occasional starter for the Southern, coached by Les Floyd, now in his 12th year as Mississippi Southern's mentor.

At Miami, Morehead will face a Hurricane team that has a 5-8 record entering this week, during which it will play four home games. Tuesday night Miami hosts Florida Southern; Wednesday night, Stetson; and Friday night, Hawaii. Miami's big gun is Don Cunniff, a junior guard who is scoring at a 24.9 pace. Willie Allen, a 6-6 sophomore center, is averaging 14.2 points and 10.4 rebounds a game, while 6-7 junior forward Wayne Canaday has 10.8 rebounds and 11.2 points a contest.

The Hurricane is coached by Ron Godfrey, who posted a 17-11 record as a first-year coach last season.

"We are hoping that we do as well on this trip as we did the last time we flew," Wright said. He was referring to the trip to Edinburg, Texas, Dec. 17-18, when the Eagles defeated Western Michigan and Pan American to win the Citrus Classic championship.

Also in double figures in rebound average are 6-7 center Willie (Hobo) Jackson with an average of 12.3 and 6-3 forward Ron Gathright with an average of 11.1.

All Eagle starters have double-figure scoring averages, led by guard Jerry Conley's 17.9 output, closely followed by Jackson's 17.7 mark. Green is averaging 14.8; Gathright, 12.3; and playmaking guard Bobby Hiles, 11.3.

At Southern Mississippi, the Eagles will be facing a veteran, tall team which has lost only one game on its home court this season. Wendell Ladner, a 6-5 junior forward, is leading the Southern in both scoring and rebounding with over 20 points and 15 rebounds a game. He holds the school record for the most rebounds in one season.

Rich Corsetto, a 6-3 sophomore guard, and John Vitano, a 6-2 junior guard, are also averaging in double figures. Vitano hit 57.9 percent of his shots last year, and he is connecting on more than half of his

attempts this year.

Jaycees Take Top State Award

The Morehead Jaycee Chapter added another top state award to their growing list of accomplishments by being recognized for their Personna Grand Slam Baseball Program. Pete Avers, local Jaycee president, said the announcement came from John F. Guthrie, Community Relations Manager for Philip Morris who sponsored the state wide competition for boys 8 to 13 years of age.

In making the announcement, Guthrie said the Morehead Jaycees were selected because of their total program involvement with participants, schools, the public and news media. He said the records submitted were excellent and commended the Jaycees for their efforts in youth development in Morehead and Rowan County.

The Grand Slam Baseball Competition matched baseball skills in running, batting and throwing for boys 8 to 13. The competitions involved over 150 boys with the winner of each age division receiving an expense paid trip to state finals in Louisville. One Morehead winner, Gary Cisno advanced to zone finals where he was barely defeated for top national awards.

Ronald Hart served as chairman for the project and prepared the winning Records and Recognition Report at the completion of the project.

Orientation Program Added At Morehead

A special orientation program for transfer students and incoming freshmen has been added to spring semester registration activities at Morehead State University.

Roger Wilson, Vice President for Student Affairs, has announced that new students are expected to attend the orientation session on Tuesday, February 4, at 8:00 a.m. in Baird Music Hall.



St. Claire Medical Center
Morehead, Ky.

784-6161

ADMISSIONS

Jan. 22 — Claude Lewis, Morehead; Amanda Howard, Sandy Hook; Bobby Day, Olive Hill; Goldie Carter, Olive Hill; Nannie Rudd, Maytown; Diana Carol Hall, Frenchburg; Roy Moore, Olive Hill; Karen Ison, Sandy Hook.

Jan. 23 — Lula Porter, Olive Hill; Walter Franklin Fultz, Olive Hill; Chester Armstrong, Olive Hill; Rufus Stegall, Olive Hill; Exer Doolin, Burke.

Jan. 24 — Robert Hayes, Emerson; Leota Brannan, Morehead; Willie Mabry, Ault; Avery Littleton, Emerson; Charles Barker, Morehead; Ada Layne, Olive Hill.

Jan. 25 — Linda Arnett, Grayson; Kathleen Holbrook, Olive Hill; Mary Leasingham, Olive Hill; Ella Blair, West Liberty.

Jan. 26 — Savannah Patrick, Ezel; Madeline Erwin, Olive Hill; William Fultz, West Liberty; Watt Kazez, Isonville; Arthur Hall, Clearfield.

Jan. 27 — Eliza Bradley, West Liberty; Wayne Lawson, Olive Hill; Alex Messer,

Haldean; Nannie Caskey, West Liberty; Alice Faye Johnson, Morehead; Elsie Howard, Sandy Hook; Sank Wright, Dingus.

Jan. 28 — Naomi Shirley Ramey, Clearfield; Shirley Jean Moody, Morehead; Harlen Turner, Morehead; Rita Cox, Olive Hill; Milton Haywood, Clearfield.

DISMISSALS

Jan. 22 — Clay Crawford, Ora Gilkerson, Wanda Bragg and baby; Jean Griffith and baby, Pearl Hamilton, Bonnie Elliott.

Jan. 23 — Patricia Hamilton and baby; Florene Whitt, Martha McDaniel, Linda Belle Erwin, C.B. Daugherty, John Hitch, Hiram Lewis.

Jan. 24 — Bobby Day, David W. Danner, Dewey Wells, Gelana Martin and baby; Nancy Ward, Diana Hall and baby.

Jan. 25 — Delphia Holbrook, Nannie Rudd, Ida Fife, Roy Moore, Estill Wilburn, Willie Barker.

Jan. 26 — Ollie Barker, Robert Hayes, Karen Ison and baby, Linda Ramey and baby.

Jan. 27 — Charlie Barker, Mildred Skaggs, Kathleen Holbrook, Lavern Brown.

Jan. 28 — Walter Fultz, Addie Stevens, Goldie Carter, Exer Doolin, Julie Vaughn, Ada Layne.

BIRTHS

Jan. 22 — Mr. and Mrs. Denzil Hall, daughter; Mr. and Mrs. Gilbert Ramey, son; Mr. and Mrs. Johnny Ison, daughter.

Jan. 23 — Mr. and Mrs. Ronald Wayne Arnett, son.

Average Over \$74 As Burley Sales Near End

With only clean-up sales and most markets closing, the Department of Agriculture reported that burley sales in Kentucky totaled \$79,023,438 pounds, below the pre-marketing forecast. This brought \$280,423,240.57, state-wide average of \$73.09 a hundred pounds.

The regional market resume — Morehead — \$9,646,840 pounds sold; total money \$7,142,846.50; average \$74.04.

Mayville — 26,399,200 pounds; total money \$19,268,391.41; average \$74.19. Mr. Sterling — 13,834,720 pounds; money \$10,265,380.06; average \$74.20.

Prices and volume eased off slightly last week on the fading burley tobacco market, but receipts of tobacco that had been delayed in processing kept sales near the previous week's level.

Net weather that may lead in condition for stripping enabled many farmers to complete their marketing. The total week's sale in Kentucky was 7,121,940 pounds which returned an average of \$71.32 per hundred — an average of \$71.32 per hundred — down 14 cents from the previous week.

For the entire eighth burley belt, gross sales for the week ending Jan. 24, totaled 8,078,502 pounds and averaged \$71.18 per hundred — down 14 cents from the previous week.

Total marketings in the eight-state area for the season rose to \$55,455,578 pounds averaging \$73.78. During the same number of sales days last year (53), gross sales of \$49,772,880 pounds averaged \$71.75.

NOMINATED — Dr. C. Nelson Grote

Dean of the School of Applied Sciences and Technology at Morehead State University is one of two candidates for the presidency of the American Vocational Association, probably the nation's highest honor in this field. The AVA has 50,000 voting members, and voting is scheduled (mail ballot) July 1. Only other nominee is Joseph J. Carroll of Purdue University. Nominations were selected recently at a national AVA meeting in Texas.

Eagle Basketball Stats

MOREHEAD STATE UNIVERSITY														
Cumulative Basketball Statistics for 14 Games														
RECORD: 10-4, 5-2 in OVC														
PLAYER, POS.	GM	PG	FGA	FCM	FTM	FTK	REB	AVG	PF	D	TP	AVG	ST	BLK
Willie Jackson, C	14	102	209	48.8	1	87	58.6	169	12.1	46	3	255	18.2	
Jerry Conley, G	13	106	226	27.1	23	69.7	45	3.5	42	28	18.1			
Lamar Green, F	14	93	195	46.7	23	41.8	238	16.3	67	3	205	14.6		
Ron Gathright, F	14	65	150	42.0	48	92	59.8	154	11.0	42	2	181	12.9	
Bobby Hiles, G	14	67	146	45.9	17	23	73.9	48	3.4	32	1	151	10.8	
Danny Cornett, G	14	46	94	48.9	19	27	70.4	9	0.6	17	1	111	7.9	
Don Jones, F	12	32	22	44.4	6	19	46.2	21	1.8	20	0	32	2.7	
Timmy Smith, G	6	5	14	42.9	9	00.0	2	0.3	0	0	0	12	2.0	
Dan Hines, F	3	5	7	42.9	0	00.0	0	0.0	0	0	0	1	0.3	
Jerry Hinesman, F	11	11	20	65.0	8	14	58.3	17	1.3	13	0	30	2.3	
Wally Unsworth, F	12	17	58.8	6	13	46.1	9	0.6	1	0	0	26	2.2	
Jim Day, C	6	5	12	41.7	2	3	40.0	15	2.5	2	0	2	2.0	
Timmy Smith, G	6	5	14	42.9	9	00.0	2	0.3	0	0	0	12	2.0	
Dan Hines, F	3	5	7	42.9	0	00.0	0	0.0	0	0	0	1	0.3	
Allen Hines, F	3	5	10	30.0	0	00.0	6	1.2	2	0	0	6	1.2	
Larry McKinnis, F	3	2	2	100.0	0	00.0	1	0.3	0	0	0	4	1.3	
John Pappas, F	3	3	64.7	0	00.0	0	0.0	0	0	0	0	4	2.0	
John Smith, G	2	1	110.0	0	100.0	3	0.5	1.0	2	0	0	2	1.0	
Morehead Totals	14	539	1170	45.9	228	389	58.6	860	61.4	299	12	1304	93.1	
Opponents Totals	14	439	1085	39.7	276	418	66.0	711	50.8	286	15	1114	79.6	
Includes 112 Team Rebounds														
RECORDS	REB	ST	BLK	FT	FG	FCM	FTK	REB	AVG	PF	D	TP	AVG	ST
REB	112	112	112	112	112	112	112	112	112	112	112	112	112	112
ST	112	112	112	112	112	112	112	112	112	112	112	112	112	112
BLK	112	112	112	112	112	112	112	112	112	112	112	112	112	112
FT	112	112	112	112	112	112	112	112	112	112	112	112	112	112
FG	112	112	112	112	112	112	112	112	112	112	112	112	112	112
FCM	112	112	112	112	112	112	112	112	112	112	112	112	112	112
FTK	112	112	112	112	112	112	112	112	112	112	112	112	112	112
REB	112	112	112	112	112	112	112	112	112	112	112	112	112	112
ST	112	112	112	112	112	112	112	112	112	112	112	112	112	112
BLK	112	112	112	112	112	112	112	112	112	112	112	112	112	112
FT	112	112	112	112	112	112	112	112	112	112	112	112	112	112
FG	112	112	112	112	112	112	112	112	112	112	112	112	112	112
FCM	112	112	112	112	112	112	112	112	112	112	112	112	112	112
FTK	112	112	112	112	112	112	112	112	112	112	112	112	112	112

Opponents Totals 14 439 1085 39.7 276 418 66.0 711 50.8 286 15 1114 79.6

Includes 112 Team Rebounds

RECORDS REB ST BLK FT FG FCM FTK REB AVG PF D TP AVG ST

REB 112 112 112 112 112 112 112 112 112 112 112 112 112 112 112

ST 112 112 112 112 112 112 112 112 112 112 112 112 112 112 112

BLK 112 112 112 112 112 112 112 112 112 112 112 112 112 112 112

Morgan Tree Estimated To Be 438 Years Old

How would you like to be 438 years old and still be tall, straight and strong?

About 40 years after Columbus made his famous voyage a poplar-tree seedling started growing in an area that in 1822 would be proposed as Morgan County.

Today on the Willard Ingram farm located on the Maytown road just off U.S. 460 at its forest domain.

The tree is approximately 25 feet at its base and a long-spread main spreading his arms cannot nearly reach around one side of the woodland monarch.

Something like eight years ago

biologists visited the tree and made calculations which would set the poplar's age at 430 years.

Perhaps the day will come that the secret of a tree's longevity will provide the answer to man's quest for a longer life, a life that remain's strong through the years.

Glen Burke Serving Aboard Aircraft Carrier

Fireman Apprentice Glen E. Burke, USN, son of Mr. and Mrs. William's Burke of Route 5, Olive Hill, has departed Pearl Harbor aboard the attack aircraft carrier USS Kitty Hawk for its fourth consecutive combat tour off the coast of Vietnam.

During the 221-day deployment for which the award was presented, the San Diego-based carrier and its embarked Air Wing Eleven set numerous records for the Vietnam conflict, foremost of which was a 61-day combat period which proved to be the longest for any carrier in the Vietnam conflict.

Breckinridge Takes 12 Trophies In Speech Tournament

University Breckinridge speech and drama students captured 12 trophies at the recent Middleboro High School Invitational Speech Tournament.

The U.S.S. delegation won first place trophies for all four junior high events. Junior and senior students won more first and second place trophies than did any other school. They returned to Morehead with six first place trophies, three second place and three third place awards.

University Breckinridge was represented by 25 students under the supervision of Mrs. Patti Rae Smith, Mrs. Maye Williams, Mrs. Byron Wentz, and Harlan Hamer.

Individual winners were Laura Sadler, first place in prose reading; Carol Grote, first place in poetry reading; Virginia Landreth, first place in junior high prose reading; Linda Wentz, first place in junior high poetry reading; Susan Smith, first place in storytelling; Tim Porter, first place in public speaking; Jim Williams, second place in broadcasting; Roger Hoffman, second place in original oratory; John Hackney, third place in prose reading; Terri Holbrook, third place in original oratory; Leslie Smith, third place in storytelling; and Debra Pack, second place in discussion.

The Breck students competed against 325 others from Tennessee and Kentucky.

Indiana Star Decides To Enroll At Morehead

Dave Cox, a 6-2 tackle-linebacker from Paoli, Ind., has signed a football letter-of-intent to attend Morehead State University.

The 185-pound Cox was an All-Mid-Southern Conference football selection for the past two years at Paoli High School. Paoli High School had an 8-2 record this past season and won the championship of the Mid-Southern Conference.

Cox is a four-year letterman in basketball and a two-year letterman in baseball at Paoli.

Week and Season Burley Sales

Burley sales last week and this season as reported by the state Department of Agriculture:

Markets	Pounds Sold Last Week	Amount Paid Last Week	Average Last Week	Pounds Sold This Season	Amount Paid This Season	Average This Season
Birmingham	Closed	Closed		1,617,773	\$1,202,562.48	\$74.40
Cincinnati	Closed	Closed		1,015,602	\$746,000	73.57
Cleveland	46,402	\$34,977.41	\$75.38	2,627,309	\$1,977,474.41	\$75.28
Greenville	20,339	\$14,174.78	\$70.00	1,251,272	\$926,052.48	\$74.00
Greenville	20,464	\$14,174.78	\$70.00	1,251,272	\$926,052.48	\$74.00
Greenville	20,464	\$14,174.78	\$70.00	1,251,272	\$926,052.48	\$74.00
Franklin	Closed	Closed		2,344,538	\$1,674,674.31	\$71.45
Greenville	Closed	Closed		1,251,272	\$926,052.48	\$74.00
Greenville	Closed	Closed		1,251,272	\$926,052.48	\$74.00
Henderson	30,372	\$19,732.02	70.31	1,841,898	\$1,320,666.76	71.83
Henderson	Closed	Closed		1,251,272	\$926,052.48	\$74.00
Horse Cave	36,318	\$6,507.26	64.78	783,293	\$502,325.08	68.39
Lenington	Closed	Closed		1,501,460	\$1,126,860.48	75.21
Lenington	Closed	Closed		1,501,460	\$1,126,860.48	75.21
Lenington	2,030,300	\$66,502.72	72.24	65,345,344	\$50,102,378	74.86
Marion	Closed	Closed		1,251,272	\$926,052.48	\$74.00
Marion	295,458	\$17,711.26	67.71	1,075,368	\$732,666.76	72.47
Marion	Closed	Closed		1,251,272	\$926,052.48	\$74.00
Marion	Closed	Closed		1,251,272	\$926,052.48	\$74.00
Marion	487,728	\$31,554.50	72.89	9,448,488	\$6,712,440.31	71.91
Marion	20,339	\$14,174.78	\$70.00	1,251,272	\$926,052.48	\$74.00
Marion	20,464	\$14,174.78	\$70.00	1,251,272	\$926,052.48	\$74.00
Marion	20,464	\$14,174.78	\$70.00	1,251,272	\$926,052.48	\$74.00
Marion	20,464	\$14,174.78	\$70.00	1,251,272	\$926,052.48	\$74.00
Marion	20,464	\$14,174.78	\$70.00	1,251,272	\$926,052.48	\$74.00
Marion	20,464	\$14,174.78	\$70.00	1,251,272	\$926,052.48	\$74.00
Marion	20,464	\$14,174.78	\$70.00	1,251,272	\$926,052.48	\$74.00
Marion	20,464	\$14,174.78	\$70.00	1,251,272	\$926,052.48	\$74.00
Marion	20,464	\$14,174.78	\$70.00	1,251,272	\$926,052.48	\$74.00
Marion	20,464	\$14,174.78	\$70.00	1,251,272	\$926,052.48	\$74.00
Marion	20,464	\$14,174.78	\$70.00	1,251,272	\$926,052.48	\$74.00
Marion	20,464	\$14,174.78	\$70.00	1,251,272	\$926,052.48	\$74.00
Marion	20,464	\$14,174.78	\$70.00	1,251,272	\$926,052.48	\$74.00
Marion	20,464	\$14,174.78	\$70.00	1,251,272	\$926,052.48	\$74.00
Marion	20,464	\$14,174.78	\$70.00	1,251,272	\$926,052.48	\$74.00
Marion	20,464	\$14,174.78	\$70.00	1,251,272	\$926,052.48	\$74.00
Marion	20,464	\$14,174.78	\$70.00	1,251,272	\$926,052.48	\$74.00
Marion	20,464	\$14,174.78	\$70.00	1,251,272	\$926,052.48	\$74.00
Marion	20,464	\$14,174.78	\$70.00	1,251,272	\$926,052.48	\$74.00
Marion	20,464	\$14,174.78	\$70.00	1,251,272	\$926,052.48	\$74.00
Marion	20,464	\$14,174.78	\$70.00	1,251,272	\$926,052.48	\$74.00
Marion	20,464	\$14,174.78	\$70.00	1,251,272	\$926,052.48	\$74.00
Marion	20,464	\$14,174.78	\$70.00	1,251,272	\$926,052.48	\$74.00
Marion	20,464	\$14,174.78	\$70.00	1,251,272	\$926,052.48	\$74.00
Marion	20,464	\$14,174.78	\$70.00	1,251,272	\$926,052.48	\$74.00
Marion	20,464	\$14,174.78	\$70.00	1,251,272	\$926,052.48	\$74.00
Marion	20,464	\$14,174.78	\$70.00	1,251,272	\$926,052.48	\$74.00
Marion	20,464	\$14,174.78	\$70.00	1,251,272	\$926,052.48	\$74.00
Marion	20,464	\$14,174.78	\$70.00	1,251,272	\$926,052.48	\$74.00
Marion	20,464	\$14,174.78	\$70.00	1,251,272	\$926,052.48	\$74.00
Marion	20,464	\$14,174.78	\$70.00	1,251,272	\$926,052.48	\$74.00
Marion	20,464	\$14,174.78	\$70.00	1,251,272	\$926,052.48	\$74.00
Marion	20,464	\$14,174.78	\$70.00	1,251,272	\$926,052.48	\$74.00
Marion	20,464	\$14,174.78	\$70.00	1,251,272	\$926,052.48	\$74.00
Marion	20,464	\$14,174.78	\$70.00	1,251,272	\$926,052.48	\$74.00
Marion	20,464	\$14,174.78	\$70.00	1,251,272	\$926,052.48	\$74.00
Marion	20,464	\$14,174.78	\$70.00	1,251,272	\$926,052.48	\$74.00
Marion	20,464	\$14,174.78	\$70.00	1,251,272	\$926,052.48	\$74.00
Marion	20,464	\$14,174.78	\$70.00	1,251,272	\$926,052.48	\$74.00
Marion	20,464	\$14,174.78	\$70.00	1,251,272	\$926,052.48	\$74.00
Marion	20,464	\$14,174.78	\$70.00	1,251,272	\$926,052.48	\$74.00
Marion	20,464	\$14,174.78	\$70.00	1,251,272	\$926,052.48	\$74.00
Marion	20,464	\$14,174.78	\$70.00	1,251,272	\$926,052.48	\$74.00
Marion	20,464	\$14,174.78	\$70.00	1,251,272	\$926,052.48	\$74.00
Marion	20,464	\$14,174.78	\$70.00	1,251,272	\$926,052.48	\$74.00
Marion	20,464	\$14,174.78	\$70.00	1,251,272	\$926,052.48	\$74.00
Marion	20,464	\$14,174.78	\$70.00	1,251,272	\$926,052.48	\$74.00
Marion	20,464	\$14,174.78	\$70.00	1,251,272	\$926,052.48	\$74.00
Marion	20,464	\$14,174.78	\$70.00	1,251,272	\$926,052.48	\$74.00
Marion	20,464	\$14,174.78	\$70.00	1,251,272	\$926,052.48	\$74.00
Marion	20,464	\$14,174.78	\$70.00	1,251,272	\$926,052.48	\$74.00
Marion	20,464	\$14,174.78	\$70.00	1,251,272	\$926,052.48	\$74.00
Marion	20,464	\$14,174.78	\$70.00	1,251,272	\$926,052.48	\$74.00
Marion	20,464	\$14,174.78	\$70.00	1,251,272	\$926,052.48	\$74.00
Marion	20,464	\$14,174.78	\$70.00	1,251,272	\$926,052.48	\$74.00
Marion	20,464	\$14,174.78	\$70.00	1,251,272	\$926,052.48	\$74.00
Marion	20,464	\$14,174.78	\$70.00	1,251,272	\$926,052.48	\$74.00
Marion	20,464	\$14,174.78	\$70.00	1,251,272	\$926,052.48	\$74.00
Marion	20,464	\$14,174.78	\$70.00	1,251,272	\$926,052.48	\$74.00
Marion	20,464	\$14,174.78	\$70.00	1,251,272	\$926,052.48	\$74.00
Marion	20,464	\$14,174.78	\$70.00	1,251,272	\$926,052.48	\$74.00
Marion	20,464	\$14,174.78	\$70.00	1,251,272	\$926,052.48	\$74.00
Marion	20,464	\$14,174.78	\$70.00	1,251,272	\$926,052.48	\$74.00
Marion	20,464	\$14,174.78	\$70.00	1,251,272	\$926,052.48	\$74.00
Marion	20,464	\$14,174.78	\$70.00	1,251,272	\$926,052.48	\$74.00
Marion	20,464	\$14,174.78	\$70.00	1,251,272	\$926,052.48	\$74.00
Marion	20,464	\$14,174.78	\$70.00	1,251,272	\$926,052.48	\$74.00
Marion	20,464	\$14,174.78	\$70.00	1,251,272	\$926,052.48	\$74.00
Marion	20,464	\$14,174.78	\$70.00	1,251,272	\$926,052.48	\$74.00
Marion	20,464	\$14,174.78	\$70.00	1,251,272	\$926,052.48	\$74.00
Marion	20,464	\$14,174.78	\$70.00	1,251,272	\$926,052.48	\$74.00
Marion	20,464	\$14,174.78	\$70.00	1,251,272	\$926,052.48	\$74.00
Marion	20,464	\$14,174.78	\$70.00	1,251,272	\$926,052.48	\$74.00
Marion	20,464	\$14,174.78	\$70.00	1,251,272	\$926,052.48	\$74.00
Marion	20,464	\$14,174.78	\$70.00	1,251,272	\$926,052.48	\$74.00
Marion	20,464	\$14,174.78	\$70.00	1,251,272	\$926,052.48	\$74.00
Marion	20,464	\$14,174.7				



DOLLAR DAYS

MEAN

SAVINGS AT



TABLETREAT

Do-Nuts 4 for \$1

*Plain
*Cinnamon
*Sugar

It's "stock-up" time and "save-up" time at your IGA! Buy 'em by the case, or mix-or-match. For less, you get more... where the Owners is in the Store!

IGA Golden Corn 303 Can Cream or Whole Kernel
IGA Sweet Peas 303 Can
IGA VACUUM PACKED Golden Corn 12 oz. Can MIX OR MATCH

6 for \$1



IGA Frozen MEAT PIES

CHICKEN TURKEY BEEF 6 for \$1

\$1

SNOW BOWL TOILET

Bowl Cleaner 16-oz. Bot.

10 for \$1

FARM BRAND Jellies 16-oz. Glass
PARKAY Margarine 1-lb. Pkgs.
IGA BAG Cookies 14 oz. MIX OR MATCH

4 for \$1

TOKAY GRAPES 23¢
CRISP CARROTS 1-lb. Bag 10¢
SPANISH ONIONS 10¢
IDAHO POTATOES 10-lb. Bag 79¢

IGA DELUXE CAKE or FROSTING MIXES

POPULAR FLAVORS 4 for \$1

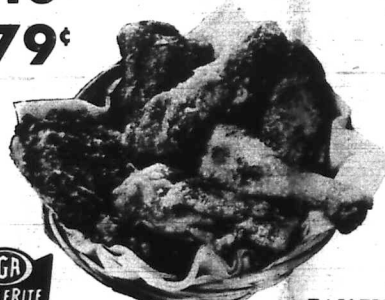

U.S.D.A. Grade 'A' WHOLE

TABLETREAT Fryers lb. 28¢

TABLETREAT CANNED HAMS 3-lb. Size \$2.69
TABLETREAT CANNED HAMS 5-lb. Size \$4.29
HARPER COUNTRY HAMS Whole or Shank Half 1-lb. 99¢
TABLETREAT PORK STEAKS 1-lb. 55¢
BOSTON BUTT PORK ROAST 1-lb. 49¢

A National Rock Urged for U.S.

ST. LOUIS (UPI) — Why doesn't this country have a national rock?

That is the question being asked by the St. Louis Mineral and Gem Society, which is advocating a national rock and/or national mineral.

The society's argument in behalf of the rock includes:

—The United States is "richly blessed" by the mineral kingdom.

—The rock kingdom "comes first as it is basic to the plant and animal kingdoms."

—Rocks and minerals "give the earth its form, without which man would have no place to stand and work."

—Rocks "furnish building materials for homes, factories and farm, machinery, chemicals, fertilizers, constituents of food, medicine and contain all the elements, atoms and molecules in the crust of the earth."

—The United States was "founded upon a rock when the Pilgrim Fathers stepped ashore on Plymouth Rock Dec. 21, 1620."

—The first act of the first astronaut on the moon "will be to examine and report on the nature of the rocks."



By United Press International

Highlighting the pretty trend this spring, Manon of New York presented a lace evening dress with large choir boy collar, accented by a fitted bodice. The dress had a self-belt with a jeweled fastener, a short flouncy skirt edged with scalloped and long ruffled sleeves.

Pale green silk vest styled as an elegant pants silhouette in the Ben Reig collection for spring. For at home or going out, the evening jumpsuit featured a wide jeweled band to cinch the waist, a high rolled collar and hidden pockets.

A typical coat look for spring: a bright green and yellow knit sweater woven from the Monte-Rosso collection. The coat shaped up with a waist tied in a self-belt drawn through brass-ringed cutouts.

The dusters of spring came in fashion via switch features. Jobs presented an evening ensemble with a poncho-like overlay which was trimmed in netting. The dress underneath was in princess lines.

Lemon Sauce

A clear lemon dessert sauce can be made without ketchup: 1 tablespoon of cornstarch is first thoroughly mixed with 1/4 cup water. The starch particles then will not clump together when 1 cup boiling water is stirred in and the mixture cooked 3 to 4 minutes to thicken. Remove from heat; stir in drained pulp of 1 lemon, 3 tablespoons of lemon juice, and 2 tablespoons of butter or margarine. Makes 1 1/2 cups.



SEE THE LIGHTEST AUTOMATIC OILING CHAIN SAW IN THE WORLD.

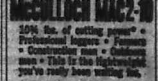

McCOLLUM MAC2-10 10 1/2 hp. of cutting power • Professional feature • Power • Control • This is the lightest • you've really been waiting for.

See it at your local IGA. All national retailers will have it. Call 1-800-4-A-IGA for more information.

Monarch Supply Store Phone 784-5746 Morehead, Ky.

FREE \$2,000 FREE!

You Do Not Have To Be Present To Win!

\$200.00 Each Week for 10 Weeks Will Be Given Away by

Allen's IGA Foodliner

First Prize \$100 - Second Prize \$50 - Third Prize \$25

Plus 25 Fourth Prize Winners of Uncirculated Silver Dollars

Drawing Will Be Held Each Monday Morning at 8:00 and the Winners Will Be Announced In This Newspaper and on the Radio.

\$100.00 - Linda Wheeler, Hillsboro, Ky.
\$50.00 - Mrs. Raymond Purcell, Ohio Hill, Ky.
\$25.00 - Martha Bamdollar, Charfield, Ky.

SILVER DOLLAR WINNERS

Jon Hobbie, A.T. McNeely, Mary DeWitt, Gordon Vicks, Clayton Love, Dorothy Bess, Tom Clayton, Cecil Thompson, Frances Jackson, Marilyn Biddle, Tom McLean, Diana Jones, Orville Jackson, Tom Calvert, Frances Calvert, Champagne Children, O.B. Hall, Douglas Cates, Bob Goldsmith, Austin Lewis, Stacey Allen, Winford Allen, Mrs. L.E. Jones, Zella Berber, Martha Cline

GIANT SIZE BREEZE With Free Towel 69¢
IGA FLOUR 25-lb. Bag \$1.88
IGA FABRIC SOFTENER 33-oz. 49¢
IGA VANILLA ICE CREAM 10-oz. 89¢

IGA HAIR SPRAY *Regular *Hard to Hold 13-oz. 2 for \$1
MACLEAN'S TOOTH PASTE 4-oz. 2 for \$1
VANITY FAIR BATHROOM TISSUE 4-Roll Royal Print 44¢
LUX LIQUID DETERGENT 49¢

SWIFT'NING PURE SHORTENING 49¢