

# Photo

University Communications

Pauline Young, Director

[www.moreheadstate.edu](http://www.moreheadstate.edu)

Morehead State University

UPO Box 1100

Morehead, KY 40351-1689

(606) 783-2030

## PHI KAPPA PHI INITIATES INCLUDE FACULTY

Morehead State University's chapter of Phi Kappa Phi Honor Society inducted faculty members during its annual banquet. The new members included, front row from left, Dr. Adele F. Moriarty, assistant professor education; Dr. Teresa Pennington Hardman, assistant professor of health, physical education and recreation; and Janet J. Gross, coordinator of nursing; back row from left, Dr. Robert E. Frank, associate professor of speech; and Dr. Cyrus Whaley, chair of the Department of Nursing and Allied Health Sciences.

(MSU photo by Tim Holbrook)

6-25-01rdm

MSU is an affirmative action, equal opportunity educational institution.



# Photo

University Communications

Pauline Young, Director

[www.moreheadstate.edu](http://www.moreheadstate.edu)

Morehead State University

UPO Box 1100

Morehead, KY 40351-1689

(606) 783-2030

## **MCELMURRAY IS PRESENTED LITERARY AWARD**

Karen Sayler McElmurray, assistant professor of creative writing at Lynchburg College in Virginia, was the recipient of the 2001 Lillie D. Chaffin Literary Award during Morehead State University's Appalachian Celebration. The presentation was made by Garry Barker, director of MSU's Kentucky Folk Art Center. McElmurray, who has received various writing fellowships and grants, has had essays and stories published in numerous magazines and journals. She recently published her first novel "Strange Birds in the Tree of Heaven." The award was established through a bequest to the MSU Foundation on behalf of Chaffin, a Pikeville native and free lance author.

(MSU photo by Tim Holbrook)

7-2-01

MSU is an affirmative action, equal opportunity educational institution.



# Photo

University Communications

Pauline Young, Director

[www.moreheadstate.edu](http://www.moreheadstate.edu)

Morehead State University

UPO Box 1100

Morehead, KY 40351-1689

(606) 783-2030

## CRAFT MAKING AT APPALACHIAN CELEBRATION

Sarah Young of Morehead was among the participants at the crafts workshops and demonstrations during Morehead State University's Appalachian Celebration. Before making a selection, the five-year-old surveyed the materials for her puppet.

(MSU photo by Tim Holbrook)

7-2-01

MSU is an affirmative action, equal opportunity educational institution.



# Photo

University Communications

Pauline Young, Director

[www.moreheadstate.edu](http://www.moreheadstate.edu)

Morehead State University

UPO Box 1100

Morehead, KY 40351-1689

(606) 783-2030

## **FUN FOR CHILDREN AT MSU'S APPALACHIAN CELEBRATION**

A highlight of Morehead State University's annual Appalachian Celebration is the activities for youngsters at children's day, held at Rodburn Park. Attending this year was Courtney Brown of Clearfield who petted the small white rabbit.

(MSU photo by Tim Holbrook)

7-2-01

MSU is an affirmative action, equal opportunity educational institution.



# News

University Communications

Pauline Young, Director

[www.moreheadstate.edu](http://www.moreheadstate.edu)

Morehead State University

UPO Box 1100

Morehead, KY 40351-1689

(606) 783-2030

July 2, 2001

FOR IMMEDIATE RELEASE

MOREHEAD, Ky.---One-hundred-and-eight high school musicians are participating in a 22-day concert tour thanks to a cooperative effort between Morehead State University Bands and the U.S. Collegiate Wind Bands.

Students from 25 states and Brazil are members of the select wind band that will perform in New York, Europe and the United Kingdom, July 1-26. Participants were selected by audition and/or by special invitation.

Twelve concerts will be performed in a number of the world's great cultural capitals, according to Dr. Richard Miles, MSU director of bands who is the groups' conductor. He is being assisted by Dr. Al G. Wright, director emeritus of the Purdue University Bands who is the tour director; and Linda Moorhouse, a professor at Louisiana State University.

Some of the stops on the tour include New York, London, Paris, Brussels, Amsterdam, Bonn, Salzburg and Venice.

"The learning opportunities and experiences will be enriching for all," Dr. Miles said. Highlights include attending the Opera Aida staged in a Roman Amphitheater in Verona, Italy; participating in an medieval banquet at the Hatfield Palace outside of London; going to the birthplace of Mozart and Beethoven; staying in a 12th century medieval castle; and visiting a World War II cemetery and the Dachau Concentration Camp.

A concert tour for next summer is already being planned, Dr. Miles noted. Any alumnus or friend of the University's Department of Music who would like to recommend a high school student is encouraged to contact Dr. Miles.

Additional information is available from MSU's Office of Bands at (606) 783-2486.

####

# News

University Communications

Pauline Young, Director

[www.moreheadstate.edu](http://www.moreheadstate.edu)

Morehead State University

UPO Box 1100

Morehead, KY 40351-1689

(606) 783-2030

July 2, 2001

FOR IMMEDIATE RELEASE

MOREHEAD, Ky.---One-hundred-and-eight high school musicians are participating in a 22-day concert tour thanks to a cooperative effort between Morehead State University Bands and the U.S. Collegiate Wind Bands.

Students from 25 states and Brazil are members of the select wind band that will perform in New York, Europe and the United Kingdom, July 1-26.

Participants were selected by audition and/or by special invitation. The nine Kentucky students on the concert tour, and their instruments, are: Amanda Black of **Cadiz**, clarinet; Raejean Burton of **Brooksville**, clarinet; Sarah Coy of **Lexington**, bass clarinet; Nicholas Eichmann of **Falmouth**, tuba; Jessica Greer of **Bardstown**, oboe; Casey Jenny of **Owensboro**, bass clarinet; Kevin Olusola of **Owensboro**, saxophone; Abbi Raney of **Winchester**, flute; and Kendall Vance of **West Liberty**, baritone.

Twelve concerts will be performed in a number of the world's great cultural capitals, according to Dr. Richard Miles, MSU director of bands who is the groups' conductor. He is being assisted by Dr. Al G. Wright, director emeritus of the Purdue University Bands who is the tour director; and Linda Moorhouse, a professor at Louisiana State University.

Some of the stops on the tour include New York, London, Paris, Brussels, Amsterdam, Bonn, Salzburg and Venice.

"The learning opportunities and experiences will be enriching for all," Dr. Miles said. Highlights include attending the Opera Aida staged in a Roman Amphitheater in Verona, Italy; participating in an medieval banquet at the Hatfield Palace outside of London; going to the birthplace of Mozart and Beethoven; staying in a 12th century medieval castle; and visiting a World War II cemetery and the Dachau Concentration Camp.

A concert tour for next summer is already being planned, Dr. Miles noted. Any alumnus or friend of the University's Department of Music who would like to recommend a high school student is encouraged to contact Dr. Miles.

Additional information is available from MSU's Office of Bands at (606) 783-2486.

#####

# News

University Communications

Pauline Young, Director

[www.moreheadstate.edu](http://www.moreheadstate.edu)

Morehead State University

UPO Box 1100

Morehead, KY 40351-1689

(606) 783-2030

July 2, 2001

FOR IMMEDIATE RELEASE

MOREHEAD, Ky.---One-hundred-and-eight high school musicians are participating in a 22-day concert tour thanks to a cooperative effort between Morehead State University Bands and the U.S. Collegiate Wind Bands.

Students from 25 states and Brazil are members of the select wind band that will perform in New York, Europe and the United Kingdom, July 1-26.

Participants were selected by audition and/or by special invitation. The 11 Ohio students on the concert tour, and their instruments, are: Becky Barger of **Heath**, clarinet; Claire DeNisco of **Harrod**, oboe; Kim Dieter of **Findlay**, saxophone; Amber Fellure of **Gallipolis**, bass clarinet; Lindy Grone of **Findlay**, flute; Amanda Kurtz of **Findlay**, clarinet; Cheslyn Lesick of **Wilmington**, flute; Michelle Pohlable of **Wapakoneta**, horn; Jacob Strachan of **Troy**, saxophone; Faith White of **Willshire**, percussion; and Cynthia Zitter of **Ft. Recovery**, flute.

Twelve concerts will be performed in a number of the world's great cultural capitals, according to Dr. Richard Miles, MSU director of bands who is the groups' conductor. He is being assisted by Dr. Al G. Wright, director emeritus of the Purdue University Bands who is the tour director; and Linda Moorhouse, a professor at Louisiana State University.

Some of the stops on the tour include New York, London, Paris, Brussels, Amsterdam, Bonn, Salzburg and Venice.

"The learning opportunities and experiences will be enriching for all," Dr. Miles said. Highlights include attending the Opera Aida staged in a Roman Amphitheater in Verona, Italy; participating in an medieval banquet at the Hatfield Palace outside of London; going to the birthplace of Mozart and Beethoven; staying in a 12th century medieval castle; and visiting a World War II cemetery and the Dachau Concentration Camp.

A concert tour for next summer is already being planned, Dr. Miles noted. Any alumnus or friend of the University's Department of Music who would like to recommend a high school student is encouraged to contact Dr. Miles.

Additional information is available from MSU's Office of Bands at (606) 783-2486.

####

# News

University Communications

Pauline Young, Director

[www.moreheadstate.edu](http://www.moreheadstate.edu)

Morehead State University

UPO Box 1100

Morehead, KY 40351-1689

(606) 783-2030

July 5, 2001

FOR IMMEDIATE RELEASE

MOREHEAD, Ky.---Fraternity members at Morehead State University have attained the highest overall grade point average of the schools in the Ohio Valley Conference for the 2001 spring semester.

The MSU men earned a 2.73 overall gpa, giving them the first place honor. The other seven schools in the ranking were Southeast Missouri State University, 2.72; Eastern Illinois University, 2.65; Tennessee Technologic University, 2.64; University of Tennessee at Martin, 2.62; Eastern Kentucky University, 2.57; Austin Peay State University, 2.57; and Murray State University, 2.55.

"We are very proud of their accomplishments," said Dave Cox, Greek affairs and student organizations coordinator. "For last semester, the fraternity men had a higher average than the men's average on campus."

More than 350 students are involved in Greek life on the MSU campus where they are members of 11 fraternities that include chapters of Delta Tau Delta, Kappa Sigma, Lambda Chi Alpha, Pi Kappa Alpha, Pi Kappa Phi, Sigma Alpha Epsilon, Sigma Nu, Sigma Pi, Sigma Tau Epsilon, Tau Kappa Epsilon and Theta Chi.

This is the third year that data has been compiled on fraternity gpa's, according to Cox. In the overall sorority ranking, MSU's 2.96 gpa earned the females sixth place.

#####



# News

University Communications

Pauline Young, Director

[www.moreheadstate.edu](http://www.moreheadstate.edu)

Morehead State University

UPO Box 1100

Morehead, KY 40351-1689

(606) 783-2030

July 9, 2001

FOR IMMEDIATE RELEASE

MOREHEAD, Ky.---Three students and a faculty member from Morehead State University were presenters at the annual Kentucky Geographical Information Systems (GIS) conference held in Lexington.

The students were Eddie Hazelett, **Paintsville** senior; Beth Lawson, **Sandy Hook** senior; and Jessica McCarty, **Farmers** sophomore. They presented "Land Cover Change in Bath, Menifee and Rowan Counties," the only report produced solely by students and one of a few to use remotely sensed data.

Their presentation stemmed from a project in a course taught by Dr. John K. Maingi, assistant professor of geography in MSU's Institute for Regional Analysis and Public Policy. The class, "Introduction to Remote Sensing," focused on learning the basics of remote sensing and its software, ERDAS Imagine.

The student group was interested in permanent vegetation changes in the three-county region. The data revealed that 57,095 acres of land experienced a decrease in vegetation, while 85,215 acres experienced an increase. Such changes, they noted, are due to precipitation, temperature, population growth, development, increases in agricultural uses of land and conservation efforts.

Dr. Maingi's presentation, titled "Detecting Forest Damage by the Southern Pine Beetle in the Daniel Boone National Forest, Kentucky," was a joint effort with William M. Luhn, GIS program manager for the USDA Forest Service.

The Kentucky GIS conference was hosted by the Office of Geographic Information, part of the governor's Office of Technology. It was attended by a variety of professionals, state officials and researchers interested in information about the region.

Additional information is available by calling Dr. Maingi at (606) 783-5456 or by e-mail to [j.maingi@morehead-st.edu](mailto:j.maingi@morehead-st.edu).

####

rdm

# Tips

University Communications

Pauline Young, Director

[www.moreheadstate.edu](http://www.moreheadstate.edu)

Morehead State University

UPO Box 1100

Morehead, KY 40351-1689

(606) 783-2030

## HIGHLIGHTS AT MOREHEAD STATE UNIVERSITY

(July 15-21)

### Sunday, July 15

Summer Band Camp, for high school students, through July 20, also July 22-27 and July 29-Aug. 4, campus, charge. Registration and additional information: (606) 783-2485.

Volleyball Camp, for high school students, through July 21, Wetherby Gymnasium and Laughlin Health Building, \$225 resident, \$150 commuter. Registration and additional information: (606) 783-2122.

### Monday, July 16

Registration/classes begin for Post-session; term ends Aug. 3. Additional information: (606) 783-2008.

Red Cross Blood Drive, Button Auditorium, 10 a.m.-4 p.m. Additional information: (606) 783-5124.

### Saturday, July 21

Laura Litter Champs Basketball Camp, for middle school and high school students, through July 23, campus, \$150 resident, \$375 per eight-person team without meals, \$500 per eight-person team with meals. Registration and additional information: (606) 783-2126.

#####

7-9-01rdm

# News

University Communications

Pauline Young, Director

[www.moreheadstate.edu](http://www.moreheadstate.edu)

Morehead State University

UPO Box 1100

Morehead, KY 40351-1689

(606) 783-2030

July 9, 2001

FOR IMMEDIATE RELEASE

JACKSON, Ky.---A seminar on "Small Business Record Keeping" will be offered by Morehead State University's Small Business Development Center and Office of Continuing Education and the Lees College campus of Hazard Community College in Jackson on Thursday, July 19.

The workshop, which will be taught from 5:30 to 7:30 p.m. in room 203 of the Lees College Administration Building, will focus on types and methods of record keeping. It also will include an introduction to QuickBooks software.

There is no charge for the session, but pre-registration is necessary due to limited seating.

All training programs, sponsored or co-sponsored by MSU's Small Business Development Center, are available to all individuals without regard to race, color, sex, creed or national origin. Special arrangements for the disabled will be made if requested in advance.

Registration and additional information are available by calling Morehead State University at Jackson at (606) 666-2800 or (800) 729-5225.

####

rdm

# News

University Communications

Pauline Young, Director

[www.moreheadstate.edu](http://www.moreheadstate.edu)

Morehead State University

UPO Box 1100

Morehead, KY 40351-1689

(606) 783-2030

July 9, 2001

FOR IMMEDIATE RELEASE

MOREHEAD, Ky.---Fourteen students from **Bath County** completed degree requirements during Morehead State University's 2001 Spring Semester.

They were:

Christy Bailey, Owingsville, Bachelor of Science.

Lisa A. Balmer, Owingsville, Bachelor of Business Administration.

Rebecca Charles, Sharpsburg, Associate of Applied Science.

Linda Conyers, Owingsville, Bachelor of Science in Nursing.

Shirley A. Crouch, Salt Lick, Bachelor of Social Work.

Steven M. Defazio, Owingsville, Master of Science.

Twana Hatton, Owingsville, Master of Arts in Education.

Hollis D. Isham, Owingsville, Master of Arts.

Belinda Jones, Owingsville, Associate of Arts.

Amy E. Marcum, Salt Lick, Bachelor of Business Administration.

Amie K. Puckett, Owingsville, Bachelor of Arts.

Janette Roberts, Owingsville, Bachelor of Science in Nursing.

Crystal Staton, Owingsville, Bachelor of Science in Nursing.

Danielle Wells, Sharpsburg, Bachelor of Arts.

####

# News

University Communications

Pauline Young, Director

[www.moreheadstate.edu](http://www.moreheadstate.edu)

Morehead State University

UPO Box 1100

Morehead, KY 40351-1689

(606) 783-2030

July 9, 2001

FOR IMMEDIATE RELEASE

MOREHEAD, Ky.---Four students from **Boone County** completed degree requirements during Morehead State University's 2001 Spring Semester.

They were:

Bennie Brown, Florence, Bachelor of Arts.

Johnny Triplett, Burlington, Bachelor of Science.

Brandon Laws, Crescent Springs, Bachelor of Business Administration.

Jennifer G. Laws, Crescent Springs, Bachelor of Arts.

####

# News

University Communications

Pauline Young, Director

[www.moreheadstate.edu](http://www.moreheadstate.edu)

Morehead State University

UPO Box 1100

Morehead, KY 40351-1689

(606) 783-2030

July 9, 2001

FOR IMMEDIATE RELEASE

MOREHEAD, Ky.---Two students from **Bourbon County** completed degree requirements during Morehead State University's 2001 Spring Semester.

They were:

Catherine Bridges, North Middletown, Bachelor of Business Administration.

Lesley Lay, Paris, Bachelor of Science in Nursing.

####

# News

University Communications

Pauline Young, Director

[www.moreheadstate.edu](http://www.moreheadstate.edu)

Morehead State University

UPO Box 1100

Morehead, KY 40351-1689

(606) 783-2030

July 9, 2001

FOR IMMEDIATE RELEASE

MOREHEAD, Ky.---Twenty-four students from **Boyd County** completed degree requirements during Morehead State University's 2001 Spring Semester.

They were:

Christi L. Allen, Ashland, Master of Arts in Education.

Alison Bays, Ashland, Bachelor of Arts.

Scott Bowling, Ashland, Bachelor of Arts.

Bethany Burnett, Ashland, Bachelor of Business Administration.

Tammy Castle, Ashland, Master of Arts.

Heather Gerak, Ashland, Bachelor of Arts.

Karen L. Gillum, Ashland, Bachelor of Arts.

Elyssa Grossl, Ashland, Bachelor of Arts.

James Hall, Ashland, Associate of Arts.

Hollie M. Hamilton, Ashland, Master of Arts in Education.

Scott J. Harris, Catlettsburg, Bachelor of Business Administration.

Julie Helton, Ashland, Master of Arts in Education.

Bethany Hill, Catlettsburg, Bachelor of Arts.

Jade A. Maddox, Ashland, Master of Arts in Education.

Charles Rogers, Catlettsburg, Associate of Applied Science.

Freda Romans, Ashland, Bachelor of Social Work.

Stacey Sexton, Ashland, Bachelor of Arts.

Christopher Slone, Ashland, Bachelor of Social Work.

Kimberly Sparks, Ashland, Bachelor of Arts.

Hollie L. Stevens, Ashland, Bachelor of Science.

Michelle Tackett, Catlettsburg, Master of Arts in Education.

Regina L. Twinam, Ashland, Bachelor of University Studies.

Kelly Wellman, Ashland, Bachelor of Science in Nursing.

Jennifer L. Williams, Ashland, Bachelor of Arts.

#####

# News

University Communications

Pauline Young, Director

[www.moreheadstate.edu](http://www.moreheadstate.edu)

Morehead State University

UPO Box 1100

Morehead, KY 40351-1689

(606) 783-2030

July 9, 2001

FOR IMMEDIATE RELEASE

MOREHEAD, Ky.---Two students from **Boyle County** completed degree requirements during Morehead State University's 2001 Spring Semester.

They were:

Brandon Alford, Perryville, Bachelor of Arts.

Amanda Beth Johnson, Danville, Associate of Arts.

#####



# News

University Communications

Pauline Young, Director

[www.moreheadstate.edu](http://www.moreheadstate.edu)

Morehead State University

UPO Box 1100

Morehead, KY 40351-1689

(606) 783-2030

July 9, 2001

FOR IMMEDIATE RELEASE

MOREHEAD, Ky.---Seventeen students from **Breathitt County** completed degree requirements during Morehead State University's 2001 Spring Semester.

They were:

Jon D. Abner, Jackson, Bachelor of Arts.

Rhonda Combs, Jackson, Bachelor of Social Work.

Andrew Cude, Buckhorn, Bachelor of Science.

Misty Gilbert, Jackson, Bachelor of Arts.

Elesha Gross, Morehead, Bachelor of Science.

Tina J. Hoagland, Buckhorn, Bachelor of Arts.

Deanna Lee, Jackson, Bachelor of Arts.

Jason W. Noble, Jackson, Bachelor of Science.

Glenna Pelfrey, Campton, Bachelor of Business Administration.

William Salyers, Jackson, Bachelor of Arts.

Miranda Stevens, Jackson, Bachelor of Arts.

Christy Strong, Whick, Bachelor of Arts.

Rebecca L. Taulbee, Jackson, Bachelor of Science.

Olivia Terry, Jackson, Bachelor of Business Administration.

Chestina Turner, Altro, Bachelor of Arts.

Connie Watts, Jackson, Bachelor of Business Administration.

Nelwood Elaine Wheeler, Buckhorn, Associate of Arts.

#####

# News

University Communications

Pauline Young, Director

[www.moreheadstate.edu](http://www.moreheadstate.edu)

Morehead State University

UPO Box 1100

Morehead, KY 40351-1689

(606) 783-2030

July 9, 2001

FOR IMMEDIATE RELEASE

MOREHEAD, Ky.---Four students from **Brown County (Ohio)** completed degree requirements during Morehead State University's 2001 Spring Semester.

They were:

Kenneth Aker, Russellville, Bachelor of Arts.

Andrew Creighton, Sardinia, Bachelor of Science.

Kristin Germann, Ripley, Bachelor of Arts.

Martha Harvey, Sardinia, Bachelor of Science.

####

# News

University Communications

Pauline Young, Director

[www.moreheadstate.edu](http://www.moreheadstate.edu)

Morehead State University

UPO Box 1100

Morehead, KY 40351-1689

(606) 783-2030

July 9, 2001

FOR IMMEDIATE RELEASE

MOREHEAD, Ky.---Two students from **Shepherdsville** completed degree requirements during Morehead State University's 2001 Spring Semester.

They were:

Joseph Elmore, Bachelor of Business Administration.

Beth Mudd, Bachelor of Arts.

####

# News

University Communications

Pauline Young, Director

[www.moreheadstate.edu](http://www.moreheadstate.edu)

Morehead State University

UPO Box 1100

Morehead, KY 40351-1689

(606) 783-2030

July 9, 2001

FOR IMMEDIATE RELEASE

MOREHEAD, Ky.---Three students from **Butler County (Ohio)** completed degree requirements during Morehead State University's 2001 Spring Semester.

They were:

Victoria Farmer, Edinburg Lane, Fairfield 45014, Bachelor of Science.

Nick Felty, Mogul Lane, Hamilton 45011, Bachelor of University Studies.

Patricia A. Williams, Trenton Road, Hamilton 45011, Master of Arts.

####

# News

University Communications

Pauline Young, Director

[www.moreheadstate.edu](http://www.moreheadstate.edu)

Morehead State University

UPO Box 1100

Morehead, KY 40351-1689

(606) 783-2030

July 9, 2001

FOR IMMEDIATE RELEASE

MOREHEAD, Ky.---Four students from **Campbell County** completed degree requirements during Morehead State University's 2001 Spring Semester.

They were:

Charles Black, Ft. Thomas, Bachelor of Business Administration.

Rachell Messmer, Ft. Thomas, Bachelor of Science.

Elizabeth Sieverman, Bellevue, Bachelor of Science.

Clinton Spencer III, Crestview, Bachelor of Arts.

####

# News

University Communications

Pauline Young, Director

[www.moreheadstate.edu](http://www.moreheadstate.edu)

Morehead State University

UPO Box 1100

Morehead, KY 40351-1689

(606) 783-2030

July 9, 2001

FOR IMMEDIATE RELEASE

MOREHEAD, Ky.---Twenty-two students from **Carter County** completed degree requirements during Morehead State University's 2001 Spring Semester.

They were:

Ramona R. Bellew, Grayson, Master of Business Administration.

Jessica L. Binion, Olive Hill, Bachelor of Business Administration.

Diane Burns, Olive Hill, Associate of Applied Business.

Andrew C. Callihan, Olive Hill, Bachelor of Business Administration.

Johnnie Dickerson, Grayson, Bachelor of Science.

Annette Dyer, Olive Hill, Associate of Applied Science.

David Frazier, Olive Hill, Bachelor of Arts.

Vicki L. Hanshaw, Olive Hill, Master of Arts in Education.

Elizabeth Ann Harris, Olive Hill, Master of Arts.

Dorothy Humphries, Olive Hill, Associate of Applied Science.

Christa Johnson, Grayson, Bachelor of Arts.

Allen R. Lawhorn, Olive Hill, Associate of Applied Science.

Misty McGlone, Grayson, Bachelor of Arts.

MaryAnn Mosbey, Olive Hill, Associate of Applied Science.

Oliver Perry, Olive Hill, Bachelor of Business Administration.

Joey L. Roe, Olive Hill, Bachelor of Science.

Jared Salyers, Olive Hill, Bachelor of Arts.

Joshua E. Stamper, Olive Hill, Bachelor of Science.

Aimie Walker, Grayson, Master of Arts in Education.

Aaron Wallace, Grayson, Bachelor of Science.

Jaclyn Wells, Grayson, Associate of Arts.

Audrey Workman, Olive Hill, Bachelor of Science.

#####

# News

University Communications

Pauline Young, Director

[www.moreheadstate.edu](http://www.moreheadstate.edu)

Morehead State University

UPO Box 1100

Morehead, KY 40351-1689

(606) 783-2030

July 9, 2001

FOR IMMEDIATE RELEASE

MOREHEAD, Ky.---Four students from **Winchester** completed degree requirements during Morehead State University's 2001 Spring Semester.

They were:

Christi Barber, Bachelor of Science.

Wendy Stinson, Bachelor of Business Administration.

Timothy J. Toews, Bachelor of Arts.

Laura Toler, Bachelor of Business Administration.

####

# News

University Communications

Pauline Young, Director

[www.moreheadstate.edu](http://www.moreheadstate.edu)

Morehead State University

UPO Box 1100

Morehead, KY 40351-1689

(606) 783-2030

July 9, 2001

FOR IMMEDIATE RELEASE

MOREHEAD, Ky.---Two students from **Clark County (Ohio)** completed degree requirements during Morehead State University's 2001 Spring Semester.

They were:

Heather Hughes, Catawba, Bachelor of Arts.

Lewis Pelfrey, Springfield, Bachelor of Science.

####



# News

University Communications

Pauline Young, Director

[www.moreheadstate.edu](http://www.moreheadstate.edu)

Morehead State University

UPO Box 1100

Morehead, KY 40351-1689

(606) 783-2030

July 9, 2001

FOR IMMEDIATE RELEASE

MOREHEAD, Ky.---Two students from **Clermont County (Ohio)** completed degree requirements during Morehead State University's 2001 Spring Semester.

They were:

Jennifer Kadle, State Route 133, Williamsburg 45176, Bachelor of Arts.

Courtney Stephens, Summit Road, Batavia 45103, Bachelor of Arts.

####

# News

University Communications

Pauline Young, Director

[www.moreheadstate.edu](http://www.moreheadstate.edu)

Morehead State University

UPO Box 1100

Morehead, KY 40351-1689

(606) 783-2030

July 9, 2001

FOR IMMEDIATE RELEASE

MOREHEAD, Ky.---Six students from **Elliott County** completed degree requirements during Morehead State University's 2001 Spring Semester.

They were:

Michael Adams, Sandy Hook, Bachelor of Arts.

Monica L. Adkins, Olive Hill, Bachelor of Arts.

Joshua Salyers, Sandy Hook, Bachelor of Arts.

Lori B. Sturgill, Sandy Hook, Bachelor of Science.

Mary Williams, Sandy Hook, Bachelor of Science.

Oran Wright, Sandy Hook, Bachelor of Science.

####

# News

University Communications

Pauline Young, Director

[www.moreheadstate.edu](http://www.moreheadstate.edu)

Morehead State University

UPO Box 1100

Morehead, KY 40351-1689

(606) 783-2030

July 9, 2001

FOR IMMEDIATE RELEASE

MOREHEAD, Ky.---Fifteen students from **Lexington** completed degree requirements during Morehead State University's 2001 Spring Semester.

They were:

Emily C. Burton, Bachelor of Arts.

Kristie Carrithers, Bachelor of Arts.

Angela Dixon, Bachelor of Arts.

Shannon Heiert, Bachelor of Science.

Brian Holley, Bachelor of University Studies.

Jessica Huff, Bachelor of Arts.

Jerry Kersey Jr., Bachelor of Arts.

Gregory A. Mitchell, Master of Arts.

Courtney Morgan-Sharp, Master of Arts.

Michael P. Slone, Bachelor of Arts.

Kevin Sorrell, Bachelor of University Studies.

Yuliana Susanto, Master of Science.

Shanda Welch, Bachelor of Science in Nursing.

Daniel Wood, Master of Business Administration.

####

# News

University Communications

Pauline Young, Director

[www.moreheadstate.edu](http://www.moreheadstate.edu)

Morehead State University

UPO Box 1100

Morehead, KY 40351-1689

(606) 783-2030

July 9, 2001

FOR IMMEDIATE RELEASE

MOREHEAD, Ky.---Eighteen students from **Fleming County** completed degree requirements during Morehead State University's 2001 Spring Semester.

They were:

Sabrina T. Barnes, Ewing, Bachelor of Arts.

Tracy Bentley, Flemingsburg, Associate of Arts.

Tina Cochran, Wallingford, Bachelor of Science.

Virginia Cook, Hillsboro, Bachelor of Arts.

Katherine Davis, Ewing, Bachelor of University Studies.

Amy K. Donahue, Ewing, Associate of Applied Science.

Shirley Earlywine, Flemingsburg, Master of Arts in Education.

John T. Emmons, Flemingsburg, Bachelor of Science.

Kimberly Sue Hester, Wallingford, Master of Arts in Education.

Jeffrey J. Hughes, Flemingsburg, Master of Arts in Education.

Marlene Kay Jolley, Wallingford, Associate of Arts.

Mark D. Leet, Flemingsburg, Bachelor of Arts.

Eric Lewis, Hillsboro, Associate of Arts.

Jessica McClain, Hillsboro, Bachelor of Science.

Tonia McKee, Flemingsburg, Bachelor of Science in Nursing.

Kimberly R. Moore, Hillsboro, Bachelor of Arts.

Cherié R. Ogden, Hillsboro, Bachelor of Science in Nursing.

####

# News

University Communications

Pauline Young, Director

[www.moreheadstate.edu](http://www.moreheadstate.edu)

Morehead State University

UPO Box 1100

Morehead, KY 40351-1689

(606) 783-2030

July 9, 2001

FOR IMMEDIATE RELEASE

MOREHEAD, Ky.---Twenty-five students from **Floyd County** completed degree requirements during Morehead State University's 2001 Spring Semester.

They were:

Tonia Anderson, Prestonsburg, Bachelor of Arts.

Charles R. Bentley II, Wayland, Master of Business Administration.

Amanda Blackburn, Hueysville, Bachelor of Arts.

Jarrid Deaton, Hueysville, Bachelor of Arts.

Deonna D. Dotson, Beaver, Bachelor of Business Administration.

Anna M. Hamilton, Teaberry, Associate of Arts.

Donna Hamilton, Teaberry, Bachelor of Social Work.

Sherry L. Holbrook, Prestonsburg, Bachelor of University Studies.

Evelyn Howard, Eastern, Bachelor of Science in Nursing.

Cynthia C. Johnson, Virgie, Master of Arts in Education.

Tara Johnson, Pikeville, Bachelor of Science.

Jody E. Keens, Dema, Master of Arts in Education.

Lisa Lawson, Beaver, Bachelor of Arts.

Jeremy B. Lyons, Prestonsburg, Bachelor of Social Work.

John B. Lyons, Prestonsburg, Bachelor of Social Work.

Eddie Meade, McDowell, Bachelor of University Studies.

Brenda Miller, Prestonsburg, Bachelor of Business Administration.

Kathryn L. Miller, Prestonsburg, Master of Business Administration.

Tonia Evans Mullins, Prestonsburg, Master of Arts in Education.

Walter Ord, McDowell, Master of Arts in Education.

Andrea Patton, Langley, Bachelor of Arts.

Candina R. Phillips, McDowell, Bachelor of University Studies.

Tiffany Scott, Harold, Bachelor of Business Administration.

Delores Thornsberry, Hippo, Bachelor of Business Administration.

Susan Yonts, Prestonsburg, Associate of Arts.

####

# News

University Communications

Pauline Young, Director

[www.moreheadstate.edu](http://www.moreheadstate.edu)

Morehead State University

UPO Box 1100

Morehead, KY 40351-1689

(606) 783-2030

July 9, 2001

FOR IMMEDIATE RELEASE

MOREHEAD, Ky.---Three students from **Greene County (Ohio)** completed degree requirements during Morehead State University's 2001 Spring Semester.

They were:

Tim Fitzharris, Bellbrook, Bachelor of Arts.

Carolyn Hayes, Bellbrook, Bachelor of Arts.

John C. Haywood, Beavercreek, Bachelor of Business Administration.

####

# News

University Communications

Pauline Young, Director

[www.moreheadstate.edu](http://www.moreheadstate.edu)

Morehead State University

UPO Box 1100

Morehead, KY 40351-1689

(606) 783-2030

July 9, 2001

FOR IMMEDIATE RELEASE

MOREHEAD, Ky.---Twenty students from **Greenup County** completed degree requirements during Morehead State University's 2001 Spring Semester.

They were:

Erin Back, Flatwoods, Bachelor of Arts.

Stacey D. Barker, Wurtland, Bachelor of Arts.

Christa Campbell, Flatwoods, Master of Arts in Education.

Larry Coldiron Jr., Greenup, Master of Arts.

Cami C. Cooper, South Shore, Bachelor of University Studies.

Kimberly Cotton, Russell, Bachelor of Arts.

Nicole Farley, South Shore, Bachelor of Arts.

Phillip James, Flatwoods, Bachelor of Business Administration.

Pamela Londberg, Flatwoods, Bachelor of Arts.

Amy McNeil, Flatwoods, Bachelor of Science in Nursing.

Jaclyn Morrison, Worthington, Bachelor of Business Administration.

Gerald E. Mullins, Greenup, Master of Arts.

Matthew Smith, Ashland, Bachelor of Business Administration.

Jarrod E. Stephens, Oldtown, Bachelor of Arts.

Paul H. Sundberg, Greenup, Bachelor of Science in Nursing.

Stacey Thompson, Flatwoods, Bachelor of Science.

Leslie Tussey, South Shore, Bachelor of Science.

Mandy VanHoose, South Shore, Bachelor of Science in Nursing.

Kevin Wolfe, Raceland, Bachelor of Science.

#####

# News

University Communications

Pauline Young, Director

[www.moreheadstate.edu](http://www.moreheadstate.edu)

Morehead State University

UPO Box 1100

Morehead, KY 40351-1689

(606) 783-2030

July 9, 2001

FOR IMMEDIATE RELEASE

MOREHEAD, Ky.---Three students from **Cincinnati** completed degree requirements during Morehead State University's 2001 Spring Semester.

They were:

Sean A. Emmett, Mernic Drive, 45205, Bachelor of Arts.

Emily Holmes, Bryan Mawr Drive, 45224, Bachelor of Arts.

Sean Ball, Mernic Drive, 45248, Bachelor of Arts.

####



# News

University Communications

Pauline Young, Director

[www.moreheadstate.edu](http://www.moreheadstate.edu)

Morehead State University

UPO Box 1100

Morehead, KY 40351-1689

(606) 783-2030

July 9, 2001

FOR IMMEDIATE RELEASE

MOREHEAD, Ky.---Four students from **Cynthiana** completed degree requirements during Morehead State University's 2001 Spring Semester.

They were:

Elizabeth Dingus, Bachelor of Science.

David Graham, Bachelor of Science.

Chris M. Miles, Bachelor of Business Administration.

Emily B. Moses, Bachelor of Arts.

####

# News

University Communications

Pauline Young, Director

[www.moreheadstate.edu](http://www.moreheadstate.edu)

Morehead State University

UPO Box 1100

Morehead, KY 40351-1689

(606) 783-2030

July 9, 2001

FOR IMMEDIATE RELEASE

MOREHEAD, Ky.---Ten students from **Louisville** completed degree requirements during Morehead State University's 2001 Spring Semester.

They were:

Laura Cressman, Bachelor of Arts.

Heather Hargrave, Bachelor of Science in Nursing.

Keith Klusman, Bachelor of Science.

Anthony Lynch, Bachelor of Arts.

Scott Penick, Bachelor of Business Administration.

Frances Reed, Bachelor of Arts.

Terry Roach, Bachelor of Arts.

Joey Wagner, Bachelor of Arts.

Daniel Weihe, Bachelor of Business Administration.

Paul Woodring, Bachelor of Science.

####

# News

University Communications

Pauline Young, Director

[www.moreheadstate.edu](http://www.moreheadstate.edu)

Morehead State University

UPO Box 1100

Morehead, KY 40351-1689

(606) 783-2030

July 9, 2001

FOR IMMEDIATE RELEASE

MOREHEAD, Ky.---Three students from **Nicholasville** completed degree requirements during Morehead State University's 2001 Spring Semester.

They were:

Jeffrey R. Withers, Bachelor of Science.

Amanda Florence-Houk, Bachelor of Arts.

Brandon Houk, Bachelor of Science.

####

# News

University Communications

Pauline Young, Director

[www.moreheadstate.edu](http://www.moreheadstate.edu)

Morehead State University

UPO Box 1100

Morehead, KY 40351-1689

(606) 783-2030

July 9, 2001

FOR IMMEDIATE RELEASE

MOREHEAD, Ky.---Thirty students from **Johnson County** completed degree requirements during Morehead State University's 2001 Spring Semester.

They were:

Angela Arms, Paintsville, Associate of Arts.

James D. Blair, Van Lear, Master of Business Administration.

Judith Bocook, Paintsville, Bachelor of Business Administration.

Bonnie Callahan, Thelma, Bachelor of Science in Nursing.

Paul Daniel, Paintsville, Bachelor of Arts.

Adam J. Doran, West Van Lear, Bachelor of University Studies.

Randy L. Fannin, Volga, Bachelor of Science.

Christopher D. Litton, Hager Hill, Associate of Applied Science.

Tammie Lykins, Staffordsville, Bachelor of Arts.

Laura McKenzie, Flat Gap, Bachelor of Science.

Stacy L. McKenzie, Hager Hill, Bachelor of Arts.

Kami Meek, Van Lear, Bachelor of Arts.

Tammy Meredith, Oil Springs, Master of Arts.

Barry Morton, Van Lear, Master of Business Administration.

Cynthia M. Muncy, Williamsport, Bachelor of Arts.

Dan Osborn, Thealka, Bachelor of Science.

Amanda Pennington, Flat Gap, Bachelor of Arts.

Maria Perrine, Oil Springs, Associate of Applied Science.

Robert Perry, Flat Gap, Bachelor of Social Work.

Pamela Ratliff, Staffordsville, Bachelor of University Studies.

Stephen Reeves, Wittensville, Bachelor of Science.

Robin L. Salyer, Staffordsville, Master of Arts.

Cindy Tackett, Staffordsville, Bachelor of Arts.

Willis Thomas, Staffordsville, Bachelor of Arts.

(MORE)

Spring graduates  
2-2-2-2

Wilma Ward, Paintsville, Associate of Arts.

Kimberly White, Van Lear, Bachelor of Science.

Garnetta Wireman, Van Lear, Master of Arts.

James Woods II, West Van Lear, Master of Arts.

Teresa Wright, Redbush, Bachelor of Science in Nursing.

Cheryl Wyatt, Paintsville, Bachelor of Arts.

#####

# News

University Communications

Pauline Young, Director

[www.moreheadstate.edu](http://www.moreheadstate.edu)

Morehead State University

UPO Box 1100

Morehead, KY 40351-1689

(606) 783-2030

July 9, 2001

FOR IMMEDIATE RELEASE

MOREHEAD, Ky.---Four students from **Kenton County** completed degree requirements during Morehead State University's 2001 Spring Semester.

They were:

Jeremy Cox, Walton, Bachelor of Arts.

Mary Klein, Erlanger, Bachelor of Science in Nursing.

James Owen, Erlanger, Bachelor of Music.

Amy Putthoff, Covington, Bachelor of Science.

####

# News

University Communications

Pauline Young, Director

[www.moreheadstate.edu](http://www.moreheadstate.edu)

Morehead State University

UPO Box 1100

Morehead, KY 40351-1689

(606) 783-2030

July 9, 2001

FOR IMMEDIATE RELEASE

MOREHEAD, Ky.---Six students from **Knott County** completed degree requirements during Morehead State University's 2001 Spring Semester.

They were:

Jason Conley, Leburn, Bachelor of Arts.

Scott L. Laferty, Mallie, Bachelor of Business Administration.

Cinda Richardson, Vest, Bachelor of Arts.

Brad Short, Pippa Passes, Bachelor of Arts.

Matthew Watts, Pippa Passes, Bachelor of Arts.

Jacqueline Hall, Mousie, Bachelor of Business Administration.

####

# News

University Communications

Pauline Young, Director

[www.moreheadstate.edu](http://www.moreheadstate.edu)

Morehead State University

UPO Box 1100

Morehead, KY 40351-1689

(606) 783-2030

July 9, 2001

FOR IMMEDIATE RELEASE

MOREHEAD, Ky.---Ten students from **Louisa** completed degree requirements during Morehead State University's 2001 Spring Semester.

They were:

Rosemary Borders, Master of Arts in Education.

Thomas H. Frazier, Bachelor of Science.

Toni Ranae Frazier, Bachelor of Arts.

Sean M. Harris, Bachelor of Science.

Benjamin Maynard, Bachelor of Business Administration.

Christy Pack, Bachelor of Arts.

Jennifer Leedy, Master of Arts.

Crystal D. Sammons, Bachelor of Science.

Jeffery Shannon, Bachelor of Science.

Anna Sullivan, Bachelor of Science in Nursing.

####



# News

University Communications

Pauline Young, Director

[www.moreheadstate.edu](http://www.moreheadstate.edu)

Morehead State University

UPO Box 1100

Morehead, KY 40351-1689

(606) 783-2030

July 9, 2001

FOR IMMEDIATE RELEASE

MOREHEAD, Ky.---Two students from **Lawrence County (Ohio)** completed degree requirements during Morehead State University's 2001 Spring Semester.

They were:

Cynthia Christian, South Point, Master of Arts in Education.

Robert S. Day, Chesapeake, Bachelor of Arts.

####

# News

University Communications

Pauline Young, Director

[www.moreheadstate.edu](http://www.moreheadstate.edu)

Morehead State University

UPO Box 1100

Morehead, KY 40351-1689

(606) 783-2030

July 9, 2001

FOR IMMEDIATE RELEASE

MOREHEAD, Ky.---Two students from **Lee County** completed degree requirements during Morehead State University's 2001 Spring Semester.

They were:

Lynda G. Abner, Beattyville, Master of Arts in Education.

Bridgett Profitt, Zoe, Bachelor of Arts.

####

# News

University Communications

Pauline Young, Director

[www.moreheadstate.edu](http://www.moreheadstate.edu)

Morehead State University

UPO Box 1100

Morehead, KY 40351-1689

(606) 783-2030

July 9, 2001

FOR IMMEDIATE RELEASE

MOREHEAD, Ky.---Two students from **Leslie County** completed degree requirements during Morehead State University's 2001 Spring Semester.

They were:

Daniel Joe Lewis, Smilax, Bachelor of Arts.

Johnah Napier, Essie, Master of Arts in Education.

#####

# News

University Communications

Pauline Young, Director

[www.moreheadstate.edu](http://www.moreheadstate.edu)

Morehead State University

UPO Box 1100

Morehead, KY 40351-1689

(606) 783-2030

July 9, 2001

FOR IMMEDIATE RELEASE

MOREHEAD, Ky.---Twelve students from **Letcher County** completed degree requirements during Morehead State University's 2001 Spring Semester.

They were:

Tony Bates, Ermine, Associate of Applied Science.

Heather Boggs, Whitesburg, Bachelor of Social Work.

Stephen Collins, Jackhorn, Bachelor of Arts.

Kyle Hopkins, Whitesburg, Bachelor of Arts.

Bobby Jones, Jeremiah, Bachelor of Science.

Daria L. Kelly, Isom, Bachelor of University Studies.

Angel Sexton Elmore, Isom, Bachelor of Arts.

Claude D. Short, Mayking, Bachelor of Social Work.

Lisa Slone, Jeremiah, Associate of Applied Science.

Amelia Stewart, Mayking, Bachelor of University Studies.

Michael Tyree, Whitesburg, Bachelor of Arts.

Stephen Welch, Whitesburg, Bachelor of Business Administration.

####

# News

University Communications

Pauline Young, Director

[www.moreheadstate.edu](http://www.moreheadstate.edu)

Morehead State University

UPO Box 1100

Morehead, KY 40351-1689

(606) 783-2030

July 9, 2001

FOR IMMEDIATE RELEASE

MOREHEAD, Ky.---Six students from **Lewis County** completed degree requirements during Morehead State University's 2001 Spring Semester.

They were:

Timothy Craig Grayson, Tollesboro, Master of Arts.

Matthew W. Barker, Wallingford, Bachelor of Arts.

Jeremy King, Tollesboro, Bachelor of Arts.

Paula E. Lewis, Maysville, Master of Arts.

Crystal Love, Vanceburg, Bachelor of Arts.

Garrett Wilson III, Vanceburg, Bachelor of Science.

####

# News

University Communications

Pauline Young, Director

[www.moreheadstate.edu](http://www.moreheadstate.edu)

Morehead State University

UPO Box 1100

Morehead, KY 40351-1689

(606) 783-2030

July 9, 2001

FOR IMMEDIATE RELEASE

MOREHEAD, Ky.---Two students from **Madison County** completed degree requirements during Morehead State University's 2001 Spring Semester.

They were:

Melissa Ratliff, Berea, Bachelor of Arts.

Ginger A. Sexton, Richmond, Bachelor of Arts.

#####

# News

University Communications

Pauline Young, Director

[www.moreheadstate.edu](http://www.moreheadstate.edu)

Morehead State University

UPO Box 1100

Morehead, KY 40351-1689

(606) 783-2030

July 9, 2001

FOR IMMEDIATE RELEASE

MOREHEAD, Ky.---Fifteen students from **Magoffin County** completed degree requirements during Morehead State University's 2001 Spring Semester.

They were:

Jerry Allen, Salyersville, Bachelor of Arts.

Brandy Arnett, Salyersville, Bachelor of Business Administration.

David Carroll, Salyersville, Bachelor of Arts.

Melissa Carty, Salyersville, Bachelor of Arts.

Anna Gibson, Salyersville, Master of Arts in Education.

David Green, Salyersville, Bachelor of Business Administration.

Amy Hansen, Salyersville, Bachelor of Science.

William B. Helton, Salyersville, Bachelor of Science.

Cory C. Howard, Salyersville, Bachelor of Business Administration.

Samantha J. Isaac, Salyersville, Bachelor of Science.

Carla Reed, Salyersville, Bachelor of Social Work.

Melanie Salyer, Salyersville, Associate of Applied Science.

Jaime Wireman, Gunlock, Associate of Applied Science.

#####

# News

University Communications

Pauline Young, Director

[www.moreheadstate.edu](http://www.moreheadstate.edu)

Morehead State University

UPO Box 1100

Morehead, KY 40351-1689

(606) 783-2030

July 9, 2001

FOR IMMEDIATE RELEASE

MOREHEAD, Ky.---Five students from **Martin County** completed degree requirements during Morehead State University's 2001 Spring Semester.

They were:

Amanda Fields, Inez, Bachelor of Arts.

Janice Hayes, Warfield, Bachelor of Business Administration.

Jason D. Kirk, Inez, Associate of Applied Science.

Patricia Lynn Murphy, Warfield, Master of Arts in Education.

Christopher Preece, Inez, Bachelor of University Studies.

####



# News

University Communications

Pauline Young, Director

[www.moreheadstate.edu](http://www.moreheadstate.edu)

Morehead State University

UPO Box 1100

Morehead, KY 40351-1689

(606) 783-2030

July 9, 2001

FOR IMMEDIATE RELEASE

MOREHEAD, Ky.----Nine students from **Mason County** completed degree requirements during Morehead State University's 2001 Spring Semester.

They were:

Michael Anderson, Maysville, Master of Business Administration.

Theresa Fite, Mays Lick, Master of Business Administration.

Vanessa Frazier, Maysville, Bachelor of Arts.

Thomas Grayson, Maysville, Bachelor of Science.

Glenn Huber, Mays Lick, Bachelor of Science.

Holly Lykins, Maysville, Bachelor of Arts.

Jennifer Parsons, Maysville, Bachelor of Business Administration.

Carla Redden, Maysville, Bachelor of Arts.

Bryant Trimble, Maysville, Bachelor of Science.

#####

# News

University Communications

Pauline Young, Director

[www.moreheadstate.edu](http://www.moreheadstate.edu)

Morehead State University

UPO Box 1100

Morehead, KY 40351-1689

(606) 783-2030

July 9, 2001

FOR IMMEDIATE RELEASE

MOREHEAD, Ky.---Nine students from **Menifee County** completed degree requirements during Morehead State University's 2001 Spring Semester.

They were:

Gregory Camp, Denniston, Bachelor of Business Administration.

Jeffrey Frazier, Wellington, Master of Business Administration.

Jonathan Hall, Frenchburg, Master of Arts.

Teresa Lynn Lane, Wellington, Master of Science.

Joanie F. Murphy, Denniston, Associate of Applied Business.

Kevin O'Hair, Mariba, Bachelor of Science.

Martina Roe, Wellington, Associate of Applied Science.

Susan A. Savard, Denniston, Bachelor of University Studies.

Sandy Wilson, Frenchburg, Bachelor of Arts.

#####

# News

University Communications

Pauline Young, Director

[www.moreheadstate.edu](http://www.moreheadstate.edu)

Morehead State University

UPO Box 1100

Morehead, KY 40351-1689

(606) 783-2030

July 9, 2001

FOR IMMEDIATE RELEASE

MOREHEAD, Ky.---Three students from **Miami County (Ohio)** completed degree requirements during Morehead State University's 2001 Spring Semester.

They were:

Rob Dickerson, Fletcher, Bachelor of Business Administration.

Craig Grimm, Troy, Bachelor of Arts.

Emily Price, Tipp City, Bachelor of Arts.

####

# News

University Communications

Pauline Young, Director

[www.moreheadstate.edu](http://www.moreheadstate.edu)

Morehead State University

UPO Box 1100

Morehead, KY 40351-1689

(606) 783-2030

July 9, 2001

FOR IMMEDIATE RELEASE

MOREHEAD, Ky.---Twenty-two students from **Montgomery County** completed degree requirements during Morehead State University's 2001 Spring Semester.

They were:

Jerry Amburgey, Mt. Sterling, Bachelor of Science.

Heather Arthur, Mt. Sterling, Bachelor of Arts.

Virginia Calvert, Mt. Sterling, Bachelor of Science in Nursing.

Sherrie Colliver, Mt. Sterling, Master of Arts in Education.

Shannon D. Denniston, Mt. Sterling, Bachelor of Business Administration.

Kristi Donaldson, Mt. Sterling, Bachelor of Arts.

Kerri Ellis, Mt. Sterling, Bachelor of Arts.

Jeanetta Farler, Mt. Sterling, Bachelor of Arts.

Stephanie Francis, Mt. Sterling, Master of Arts.

Connie French, Jeffersonville, Bachelor of Science in Nursing.

Lacy Hensley, Mt. Sterling, Bachelor of Science in Nursing.

Jessica Hill, Mt. Sterling, Bachelor of Arts.

Phoebe Hilliard, Mt. Sterling, Bachelor of Business Administration.

Krystal Holbrook, Mt. Sterling, Bachelor of Arts.

Elisha G. Jones, Mt. Sterling, Bachelor of Arts.

Veronica Koontz, Mt. Sterling, Master of Arts.

Chandra L. May, Mt. Sterling, Bachelor of Arts.

Connie Morris, Jeffersonville, Associate of Applied Science.

Kelley Orme, Mt. Sterling, Bachelor of Arts.

Charles D. Stamper, Jackson, Bachelor of Science.

Teresa Tufano, Jeffersonville, Associate of Applied Science.

Kellie Wilson, Mt. Sterling, Bachelor of Arts.

#####

# News

University Communications

Pauline Young, Director

[www.moreheadstate.edu](http://www.moreheadstate.edu)

Morehead State University

UPO Box 1100

Morehead, KY 40351-1689

(606) 783-2030

July 9, 2001

FOR IMMEDIATE RELEASE

MOREHEAD, Ky.---Three students from **Montgomery County (Ohio)** completed degree requirements during Morehead State University's 2001 Spring Semester.

They were:

Jacklyn Hufford, Dayton, Bachelor of Science in Nursing.

Holly Salyers, Riverside, Bachelor of Arts.

Anna Stebbins, Union, Associate of Applied Science.

####

# News

University Communications

Pauline Young, Director

[www.moreheadstate.edu](http://www.moreheadstate.edu)

Morehead State University

UPO Box 1100

Morehead, KY 40351-1689

(606) 783-2030

July 9, 2001

FOR IMMEDIATE RELEASE

MOREHEAD, Ky.---Eighteen students from **Morgan County** completed degree requirements during Morehead State University's 2001 Spring Semester.

They were:

Melissa Beculhimer, West Liberty, Associate of Applied Science.

Ashley Benton, West Liberty, Bachelor of Arts.

Genoa Byrd, West Liberty, Bachelor of Business Administration.

Leslie Cantrell, West Liberty, Bachelor of Science.

Shelley Lea Conley, West Liberty, Bachelor of Arts.

Sherry J. Dulen, West Liberty, Associate of Arts.

Channing Frederick, West Liberty, Bachelor of Science.

Pam Hackworth, West Liberty, Associate of Applied Science.

Brian S. Hammonds, West Liberty, Bachelor of Business Administration.

Selena Haney, West Liberty, Bachelor of Business Administration.

Virginia M. Ison, West Liberty, Bachelor of Business Administration.

Jessse S. Lacy, West Liberty, Bachelor of Science.

Amanda R. Lewis, West Liberty, Associate of Arts.

Kimberly Lockard, West Liberty, Associate of Applied Business.

Merrietta A. Standafer, West Liberty, Associate of Applied Business.

Cynthia Taulbee, West Liberty, Associate of Applied Science.

Brian C. Wells, West Liberty, Bachelor of Business Administration.

Perdita Wireman, Cannel City, Bachelor of University Studies.

#####

# News

University Communications

Pauline Young, Director

[www.moreheadstate.edu](http://www.moreheadstate.edu)

Morehead State University

UPO Box 1100

Morehead, KY 40351-1689

(606) 783-2030

July 9, 2001

FOR IMMEDIATE RELEASE

MOREHEAD, Ky.---Two students from **Nelson County** completed degree requirements during Morehead State University's 2001 Spring Semester.

They were:

Angela R. Ford, Cox's Creek, Bachelor of Arts.

Jeremy Martin, Boston, Bachelor of Science.

####

# News

University Communications

Pauline Young, Director

[www.moreheadstate.edu](http://www.moreheadstate.edu)

Morehead State University

UPO Box 1100

Morehead, KY 40351-1689

(606) 783-2030

July 9, 2001

FOR IMMEDIATE RELEASE

MOREHEAD, Ky.---Two students from **Nicholas County** completed degree requirements during Morehead State University's 2001 Spring Semester.

They were:

Barbara L. Allison, Carlisle, Bachelor of Science.

Crystal L. Livingood, Moorefield, Associate of Applied Science.

#####



# News

University Communications

Pauline Young, Director

[www.moreheadstate.edu](http://www.moreheadstate.edu)

Morehead State University

UPO Box 1100

Morehead, KY 40351-1689

(606) 783-2030

July 9, 2001

FOR IMMEDIATE RELEASE

MOREHEAD, Ky.---Four students from **Booneville** completed degree requirements during Morehead State University's 2001 Spring Semester.

They were:

Amy M. Bishop, Bachelor of Arts.

Anne Boggs, Bachelor of Arts.

Thomas Burns, Bachelor of Arts.

Randy Osborne, Bachelor of Arts.

####

# News

University Communications

Pauline Young, Director

[www.moreheadstate.edu](http://www.moreheadstate.edu)

Morehead State University

UPO Box 1100

Morehead, KY 40351-1689

(606) 783-2030

July 9, 2001

FOR IMMEDIATE RELEASE

MOREHEAD, Ky.---Six students from **Perry County** completed degree requirements during Morehead State University's 2001 Spring Semester.

They were:

Patricia Banks, Delphia, Bachelor of Social Work.

Major Gabbard, Hazard, Bachelor of Business Administration.

Brandon Hibbard, Cornettsville, Bachelor of Science.

Lisa Noe, Hazard, Master of Arts in Education.

Jason Turner, Viper, Bachelor of University Studies.

Paula Wooton, Scuddy, Bachelor of Social Work.

####

# News

University Communications

Pauline Young, Director

[www.moreheadstate.edu](http://www.moreheadstate.edu)

Morehead State University

UPO Box 1100

Morehead, KY 40351-1689

(606) 783-2030

July 9, 2001

FOR IMMEDIATE RELEASE

MOREHEAD, Ky.---Nineteen students from **Pike County** completed degree requirements during Morehead State University's 2001 Spring Semester.

They were:

Jessica Adams, Pikeville, Associate of Applied Science.

Trulena Benner, Pikeville, Bachelor of Science in Nursing.

Misty Billiter, Shelbiana, Associate of Applied Science.

Heather Birchfield, Pikeville, Master of Arts in Education.

Phillip Birchfield, Pikeville, Master of Arts in Education.

Ladonna Casey, Pikeville, Bachelor of Science in Nursing.

Rebecca Kennon, Pikeville, Master of Arts in Education.

John Kiser, Robinson Creek, Associate of Arts.

Keriston L. May, Huddy, Bachelor of Business Administration.

Sheila Pinson, Phelps, Master of Arts.

Karissa Porter, Pikeville, Master of Business Administration.

Lannie Ray, Pikeville, Bachelor of Science.

Rachel M. Robinson, Pikeville, Bachelor of Science in Nursing.

Teddy Smith Jr., Belfry, Bachelor of Business Administration.

Tommy D. Smith, McCarr, Bachelor of Business Administration.

Rodney Stanley, Belfry, Bachelor of Business Administration.

Jeremy Thacker, Olympia, Bachelor of Science.

Scotty J. Thacker, Raccoon, Bachelor of Arts.

Melia Thompson, Pikeville, Master of Arts in Education.

Carrie A. Wade, Hardy, Bachelor of Arts.

####

# News

University Communications

Pauline Young, Director

[www.moreheadstate.edu](http://www.moreheadstate.edu)

Morehead State University

UPO Box 1100

Morehead, KY 40351-1689

(606) 783-2030

July 9, 2001

FOR IMMEDIATE RELEASE

MOREHEAD, Ky.---Nine students from **Powell County** completed degree requirements during Morehead State University's 2001 Spring Semester.

They were:

Marisa Abner, Stanton, Bachelor of Business Administration.

Robin Combs, Stanton, Bachelor of Arts.

Stacy Drake, Slade, Bachelor of Science.

Deana Duff, Tollesboro, Master of Arts.

Lesa Estes, Stanton, Associate of Arts.

Connie Gearheart, Stanton, Associate of Applied Science.

Rusti Lea Neal, Stanton, Bachelor of Arts.

Christy M. Powell, Clay City, Bachelor of Arts.

Melissa S. Wireman, Clay City, Bachelor of Arts.

#####

# News

University Communications

Pauline Young, Director

[www.moreheadstate.edu](http://www.moreheadstate.edu)

Morehead State University

UPO Box 1100

Morehead, KY 40351-1689

(606) 783-2030

July 9, 2001

FOR IMMEDIATE RELEASE

MOREHEAD, Ky.---Two students from **Ross County (Ohio)** completed degree requirements during Morehead State University's 2001 Spring Semester.

They were:

Megan L. Kellough, Chillicothe, Bachelor of Arts.

Jill Simpson, Richmond Dale, Bachelor of Science.

#####

# News

University Communications

Pauline Young, Director

[www.moreheadstate.edu](http://www.moreheadstate.edu)

Morehead State University

UPO Box 1100

Morehead, KY 40351-1689

(606) 783-2030

July 9, 2001

FOR IMMEDIATE RELEASE

MOREHEAD, Ky.---Ninety-seven students from **Rowan County** completed degree requirements during Morehead State University's 2001 Spring Semester.

They were:

Kerry A. Alderman, Morehead, Bachelor of Arts.

Rebecca Alderman, Morehead, Bachelor of Science in Nursing.

Susie Anderson, Hungerford, England, Bachelor of Arts.

Letso Bakwena, Morehead, Bachelor of Arts.

Farrah Baldwin, Morehead, Bachelor of Arts.

Jamie Barnett, Morehead, Bachelor of Business Administration.

Tamyla Black, Morehead, Associate of Arts.

Shannon Blackburn, Morehead, Bachelor of Arts.

LeAnna M. Boggs, Morehead, Bachelor of Arts.

Shelvie Booth Jr., Clearfield, Bachelor of University Studies.

David Brown, Morehead, Bachelor of Arts.

Rick Brown, Morehead, Bachelor of Business Administration.

Heather Bryden, Morehead, Bachelor of University Studies.

Janell Carmody-Short, Morehead, Bachelor of Arts.

David Carpenter, Morehead, Master of Arts.

Macie Caudill, Clearfield, Bachelor of Arts.

Chiung-Wen Chang, Morehead, Master of Music.

Jet Thien-Kiat Chaw, Morehead, Master of Business Administration.

Darren J. Combs, Morehead, Bachelor of Science.

Kelly Cornwell, Morehead, Bachelor of Arts.

Constance Coy, Morehead, Bachelor of Science.

Brian K. Crisp, Morehead, Bachelor of Arts.

Dianne Day, Morehead, Bachelor of Arts.

Tiffany Edelen, Morehead, Bachelor of Arts.

Rachel L. Estes, Morehead, Bachelor of Arts.

Yun-Hui Fan, Morehead, Master of Arts.

Terry Fraley, Morehead, Bachelor of Science.

(MORE)

Ashley Frazier, Clearfield, Bachelor of Arts.  
Sharon Ginter, Morehead, Bachelor of Arts.  
Chad Given, Morehead, Bachelor of Science.  
Lisa M. Griffith, Morehead, Bachelor of Arts.  
Kelli Haywood, Morehead, Bachelor of Arts.  
Pamela S. Hesler, Morehead, Bachelor of University Studies.  
Timothy Holbrook, Morehead, Master of Arts.  
Shuang Hua, China, Bachelor of Business Administration degree.  
Sarah R. Huffman, Morehead, Bachelor of Arts.  
Nissa Hughes, Morehead, Bachelor of Science.  
Deborah A. Ingle, Morehead, Bachelor of Social Work.  
Melanie Gail Jarvis, Morehead, Bachelor of Business Administration.  
Gerald Johnson, Morehead, Associate of Arts.  
David L. Jones, Morehead, Bachelor of Arts.  
Jay Jones, Morehead, Master of Arts.  
Tamie Jones, Morehead, Bachelor of Science.  
Brian Kennard, Clearfield, Bachelor of Business Administration.  
Mary E. Koscheski, Morehead, Master of Arts.  
Amanda E. Lewis, Clearfield, Bachelor of Arts.  
Michelle Lewis-Webb, Clearfield, Master of Arts.  
Michael E. Little, Morehead, Bachelor of Science.  
Ryusuke Masaki, Morehead, Bachelor of Business Administration.  
Chrystal Maynard, Morehead, Bachelor of Social Work.  
Kyle Matthew McCormick, Morehead, Bachelor of Science.  
Daniel McGowan, Morehead, Bachelor of Business Administration.  
Allison Modaff, Morehead, Bachelor of Arts.  
Kristen B. Morgan, Morehead, Bachelor of Arts.  
Melissa C. Mowery, Clearfield, Bachelor of Science.  
Jeremy L. Mullins, Morehead, Bachelor of Science.  
Ryan Norwood, Morehead, Bachelor of Business Administration.  
Jill Patrice Oddis, Morehead, Master of Arts in Education.  
Junichi Otabe, Morehead, Bachelor of Business Administration.  
Nicholas Owens, Clearfield, Associate of Arts.  
Rachmat Parenrengi, Morehead, Bachelor of Business Administration.  
Melissa Perry, Morehead, Bachelor of Science.

(MORE)

Tommy Perry, Morehead, Bachelor of Business Administration.  
Elizabeth Pettit, Morehead, Bachelor of Science in Nursing.  
Karen J. Pierce, Morehead, Master of Business Administration.  
Michael B. Pierce, Morehead, Bachelor of University Studies.  
Timothy R. Plummer, Morehead, Bachelor of Science.  
Christina G. Purnell, Morehead, Bachelor of Science in Nursing.  
Tara K. Reed, Morehead, Bachelor of University Studies.  
Crystal L. Riddle, Morehead, Associate of Applied Business.  
Melissa Riddle, Morehead, Associate of Applied Science.  
Matt Rudolph, Morehead, Bachelor of Science.  
Sandra L. Ruth, Morehead, Bachelor of University Studies.  
Beverly Rutledge, Morehead, Bachelor of Arts.  
Rick M. Sargent, Clearfield, Bachelor of Arts.  
Sonya Scarlato, Morehead, Bachelor of Arts.  
Malinda Shake, Morehead, Bachelor of Arts.  
Jimmy D. Smith Jr., Morehead, Associate of Applied Science.  
Tracey Smith, Morehead, Bachelor of Arts.  
Frankie W. Spencer, Morehead, Bachelor of Arts.  
Jonathan A. Stevens, Morehead, Bachelor of University Studies.  
Mike Stewart, Morehead, Bachelor of Arts.  
Jonnie Stutts, Clearfield, Bachelor of Arts.  
Everett Thomas, Morehead, Bachelor of Arts.  
Kevin Trent, Morehead, Bachelor of Business Administration.  
Melinda Trent, Morehead, Associate of Applied Science.  
ShuFen Tsai, Clearfield, Master of Music.  
Randa M. Waltz, Morehead, Bachelor of Science in Nursing.  
Pamela Wardlow, Morehead, Bachelor of Business Administration.  
Richard P. Wheeler, Morehead, Bachelor of Arts.  
Tzu-Yun Yang, Morehead, Master of Arts.  
Li Zhang, China, Master of Business Administration degree.

#####



# News

University Communications

Pauline Young, Director

[www.moreheadstate.edu](http://www.moreheadstate.edu)

Morehead State University

UPO Box 1100

Morehead, KY 40351-1689

(606) 783-2030

July 9, 2001

FOR IMMEDIATE RELEASE

MOREHEAD, Ky.---Four students from **Scioto County (Ohio)** completed degree requirements during Morehead State University's 2001 Spring Semester.

They were:

David Jenkins, Minford, Ohio, Master of Arts in Education.

Kimberly Rase, Minford, Ohio, Bachelor of Science.

Sandra Riggs, Lucasville, Ohio, Master of Arts in Education.

Lance Williams, Franklin Furnace, Ohio, Bachelor of Arts.

####

# News

University Communications

Pauline Young, Director

[www.moreheadstate.edu](http://www.moreheadstate.edu)

Morehead State University

UPO Box 1100

Morehead, KY 40351-1689

(606) 783-2030

July 9, 2001

FOR IMMEDIATE RELEASE

MOREHEAD, Ky.---Three students from **Georgetown** completed degree requirements during Morehead State University's 2001 Spring Semester.

They were:

John Cornett Jr., Bachelor of Science.

Erin Hicks, Associate of Arts.

Stephen Kponyoh, Bachelor of Science.

####

# News

University Communications

Pauline Young, Director

[www.moreheadstate.edu](http://www.moreheadstate.edu)

Morehead State University

UPO Box 1100

Morehead, KY 40351-1689

(606) 783-2030

July 9, 2001

FOR IMMEDIATE RELEASE

MOREHEAD, Ky.---Five students from **Wolfe County** completed degree requirements during Morehead State University's 2001 Spring Semester.

They were:

Karen Adkins, Campton, Bachelor of Arts.

Gene Booth, Campton, Bachelor of Science.

Benny L. Bryant II, Rogers, Bachelor of Arts.

Christopher Combs, Campton, Bachelor of Arts.

Terry Tipton, Hazel Green, Bachelor of Business Administration.

####

# News

University Communications

Pauline Young, Director

[www.moreheadstate.edu](http://www.moreheadstate.edu)

Morehead State University

UPO Box 1100

Morehead, KY 40351-1689

(606) 783-2030

July 9, 2001

FOR IMMEDIATE RELEASE

MOREHEAD, Ky.---Two students from **San Diego, Calif.**, completed degree requirements during Morehead State University's 2001 Spring Semester.

They were:

Hong Dong, Master of Arts.

Greg Hendricks, Bachelor of Arts.

####

# News

University Communications

Pauline Young, Director

[www.moreheadstate.edu](http://www.moreheadstate.edu)

Morehead State University

UPO Box 1100

Morehead, KY 40351-1689

(606) 783-2030

July 9, 2001

FOR IMMEDIATE RELEASE

MOREHEAD, Ky.---Adam R. Kirker of **West Union, Ohio**, completed degree requirements during Morehead State University's 2001 Spring Semester.

He earned a Bachelor of Business Administration degree.

####

# News

University Communications

Pauline Young, Director

[www.moreheadstate.edu](http://www.moreheadstate.edu)

Morehead State University

UPO Box 1100

Morehead, KY 40351-1689

(606) 783-2030

July 9, 2001

FOR IMMEDIATE RELEASE

MOREHEAD, Ky.---Andrew Maciula of **Middlesboro** completed degree requirements during Morehead State University's 2001 Spring Semester.

He earned a Bachelor of Arts degree.

####

# News

University Communications

Pauline Young, Director

[www.moreheadstate.edu](http://www.moreheadstate.edu)

Morehead State University

UPO Box 1100

Morehead, KY 40351-1689

(606) 783-2030

July 9, 2001

FOR IMMEDIATE RELEASE

MOREHEAD, Ky.---Robert Hayes of **Reading, Ohio**, completed degree requirements during Morehead State University's 2001 Spring Semester.

He earned a Bachelor of Arts degree.

####

# News

University Communications

Pauline Young, Director

[www.moreheadstate.edu](http://www.moreheadstate.edu)

Morehead State University

UPO Box 1100

Morehead, KY 40351-1689

(606) 783-2030

July 9, 2001

FOR IMMEDIATE RELEASE

MOREHEAD, Ky.---Lisa Ingram of **Brooksville** completed degree requirements during Morehead State University's 2001 Spring Semester.

She earned a Bachelor of University Studies degree.

####



# News

University Communications

Pauline Young, Director

[www.moreheadstate.edu](http://www.moreheadstate.edu)

Morehead State University

UPO Box 1100

Morehead, KY 40351-1689

(606) 783-2030

July 9, 2001

FOR IMMEDIATE RELEASE

MOREHEAD, Ky.---Meredith D. Wilson of **Huntington, W.Va.**, completed degree requirements during Morehead State University's 2001 Spring Semester.

She earned a Bachelor of University Studies degree.

####

# News

University Communications

Pauline Young, Director

[www.moreheadstate.edu](http://www.moreheadstate.edu)

Morehead State University

UPO Box 1100

Morehead, KY 40351-1689

(606) 783-2030

July 9, 2001

FOR IMMEDIATE RELEASE

MOREHEAD, Ky.---Christopher Stockdale of **Ghent** completed degree requirements during Morehead State University's 2001 Spring Semester.

He earned a Bachelor of Arts degree.

####

# News

University Communications

Pauline Young, Director

[www.moreheadstate.edu](http://www.moreheadstate.edu)

Morehead State University

UPO Box 1100

Morehead, KY 40351-1689

(606) 783-2030

July 9, 2001

FOR IMMEDIATE RELEASE

MOREHEAD, Ky.---Blake Price of **Woodbridge, Va.**, completed degree requirements during Morehead State University's 2001 Spring Semester.

He earned a Bachelor of Business Administration degree.

####

# News

University Communications

Pauline Young, Director

[www.moreheadstate.edu](http://www.moreheadstate.edu)

Morehead State University

UPO Box 1100

Morehead, KY 40351-1689

(606) 783-2030

July 9, 2001

FOR IMMEDIATE RELEASE

MOREHEAD, Ky.---Mary Gill of **Coshocton, Ohio**, completed degree requirements during Morehead State University's 2001 Spring Semester.

She earned a Bachelor of Arts degree.

####

# News

University Communications

Pauline Young, Director

[www.moreheadstate.edu](http://www.moreheadstate.edu)

Morehead State University

UPO Box 1100

Morehead, KY 40351-1689

(606) 783-2030

July 9, 2001

FOR IMMEDIATE RELEASE

MOREHEAD, Ky.---Alan McPherson of **Columbus, Ohio**, completed degree requirements during Morehead State University's 2001 Spring Semester.

He earned a Bachelor of Arts degree.

####

# News

University Communications

Pauline Young, Director

[www.moreheadstate.edu](http://www.moreheadstate.edu)

Morehead State University

UPO Box 1100

Morehead, KY 40351-1689

(606) 783-2030

July 9, 2001

FOR IMMEDIATE RELEASE

MOREHEAD, Ky.---Kaci M. Lane of **Gallipolis, Ohio**, completed degree requirements during Morehead State University's 2001 Spring Semester.

She earned a Bachelor of Arts degree.

####

# News

University Communications

Pauline Young, Director

[www.moreheadstate.edu](http://www.moreheadstate.edu)

Morehead State University

UPO Box 1100

Morehead, KY 40351-1689

(606) 783-2030

July 9, 2001

FOR IMMEDIATE RELEASE

MOREHEAD, Ky.---Carol Horne of **Dry Ridge** completed degree requirements during Morehead State University's 2001 Spring Semester.

She earned a Master of Arts in Education degree.

#####

# News

University Communications

Pauline Young, Director

[www.moreheadstate.edu](http://www.moreheadstate.edu)

Morehead State University

UPO Box 1100

Morehead, KY 40351-1689

(606) 783-2030

July 9, 2001

FOR IMMEDIATE RELEASE

MOREHEAD, Ky.---John Lee of **Clarkson** completed degree requirements during Morehead State University's 2001 Spring Semester.

He earned a Bachelor of Arts degree.

####



# News

University Communications

Pauline Young, Director

[www.moreheadstate.edu](http://www.moreheadstate.edu)

Morehead State University

UPO Box 1100

Morehead, KY 40351-1689

(606) 783-2030

July 9, 2001

FOR IMMEDIATE RELEASE

MOREHEAD, Ky.---Jakendricks Bradley of **Horse Cave** completed degree requirements during Morehead State University's 2001 Spring Semester.

He earned a Bachelor of Business Administration degree.

####

# News

University Communications

Pauline Young, Director

[www.moreheadstate.edu](http://www.moreheadstate.edu)

Morehead State University

UPO Box 1100

Morehead, KY 40351-1689

(606) 783-2030

July 9, 2001

FOR IMMEDIATE RELEASE

MOREHEAD, Ky.---Mary Miller of **Owenton** completed degree requirements during Morehead State University's 2001 Spring Semester.

She earned a Master of Arts in Education degree.

####

# News

University Communications

Pauline Young, Director

[www.moreheadstate.edu](http://www.moreheadstate.edu)

Morehead State University

UPO Box 1100

Morehead, KY 40351-1689

(606) 783-2030

July 9, 2001

FOR IMMEDIATE RELEASE

MOREHEAD, Ky.---Debralee Sullivan of **Falmouth** completed degree requirements during Morehead State University's 2001 Spring Semester.

She earned a Bachelor of Arts degree.

####

# News

University Communications

Pauline Young, Director

[www.moreheadstate.edu](http://www.moreheadstate.edu)

Morehead State University

UPO Box 1100

Morehead, KY 40351-1689

(606) 783-2030

July 9, 2001

FOR IMMEDIATE RELEASE

MOREHEAD, Ky.---Natasha Barker of **Somerset** completed degree requirements during Morehead State University's 2001 Spring Semester.

She earned a Bachelor of Arts degree.

####

# News

University Communications

Pauline Young, Director

[www.moreheadstate.edu](http://www.moreheadstate.edu)

Morehead State University

UPO Box 1100

Morehead, KY 40351-1689

(606) 783-2030

July 9, 2001

FOR IMMEDIATE RELEASE

MOREHEAD, Ky.---Christina Burns of **Mt. Olivet** completed degree requirements during Morehead State University's 2001 Spring Semester.

She earned a Bachelor of Business Administration degree.

####

# News

University Communications

Pauline Young, Director

[www.moreheadstate.edu](http://www.moreheadstate.edu)

Morehead State University

UPO Box 1100

Morehead, KY 40351-1689

(606) 783-2030

July 9, 2001

FOR IMMEDIATE RELEASE

MOREHEAD, Ky.---Dana Fohl of **North Canton, Ohio**, completed degree requirements during Morehead State University's 2001 Spring Semester.

She earned a Bachelor of Arts degree.

####

# News

University Communications

Pauline Young, Director

[www.moreheadstate.edu](http://www.moreheadstate.edu)

Morehead State University

UPO Box 1100

Morehead, KY 40351-1689

(606) 783-2030

July 9, 2001

FOR IMMEDIATE RELEASE

MOREHEAD, Ky.---Jenny R. Foland of **Franklin, Ohio**, completed degree requirements during Morehead State University's 2001 Spring Semester.

She earned a Bachelor of Arts degree.

####

# News

University Communications

Pauline Young, Director

[www.moreheadstate.edu](http://www.moreheadstate.edu)

Morehead State University

UPO Box 1100

Morehead, KY 40351-1689

(606) 783-2030

July 9, 2001

FOR IMMEDIATE RELEASE

MOREHEAD, Ky.---Jesse Paige of **Marietta, Ohio**, completed degree requirements during Morehead State University's 2001 Spring Semester.

He earned a Bachelor of Arts degree.

####



# News

University Communications

Pauline Young, Director

[www.moreheadstate.edu](http://www.moreheadstate.edu)

Morehead State University

UPO Box 1100

Morehead, KY 40351-1689

(606) 783-2030

July 9, 2001

FOR IMMEDIATE RELEASE

MOREHEAD, Ky.---Jason Miller of **Rockholds** completed degree requirements during Morehead State University's 2001 Spring Semester.

He earned a Bachelor of Science degree.

####

# News

University Communications

Pauline Young, Director

[www.moreheadstate.edu](http://www.moreheadstate.edu)

Morehead State University

UPO Box 1100

Morehead, KY 40351-1689

(606) 783-2030

July 9, 2001

FOR IMMEDIATE RELEASE

MOREHEAD, Ky.---Sarah B. McMahan of **Versailles** completed degree requirements during Morehead State University's 2001 Spring Semester.

She earned a Bachelor of Arts degree.

####

# News

University Communications

Pauline Young, Director

[www.moreheadstate.edu](http://www.moreheadstate.edu)

Morehead State University

UPO Box 1100

Morehead, KY 40351-1689

(606) 783-2030

July 9, 2001

FOR IMMEDIATE RELEASE

MOREHEAD, Ky.---Yonas Amare of **Alexandria, Va.**, completed degree requirements during Morehead State University's 2001 Spring Semester.

He earned a Bachelor of Science degree.

####

# News

University Communications

Pauline Young, Director

[www.moreheadstate.edu](http://www.moreheadstate.edu)

Morehead State University

UPO Box 1100

Morehead, KY 40351-1689

(606) 783-2030

July 9, 2001

FOR IMMEDIATE RELEASE

MOREHEAD, Ky.---Stacey L. Bokina of **Peconic, N.Y.**, completed degree requirements during Morehead State University's 2001 Spring Semester.

She earned a Bachelor of Business Administration degree.

####

# News

University Communications

Pauline Young, Director

[www.moreheadstate.edu](http://www.moreheadstate.edu)

Morehead State University

UPO Box 1100

Morehead, KY 40351-1689

(606) 783-2030

July 9, 2001

FOR IMMEDIATE RELEASE

MOREHEAD, Ky.---Danielle Brault of **Sandwich, Mass.**, completed degree requirements during Morehead State University's 2001 Spring Semester.

She earned a Bachelor of Arts degree.

####

# News

University Communications

Pauline Young, Director

[www.moreheadstate.edu](http://www.moreheadstate.edu)

Morehead State University

UPO Box 1100

Morehead, KY 40351-1689

(606) 783-2030

July 9, 2001

FOR IMMEDIATE RELEASE

MOREHEAD, Ky.---Tarese Brown of **Bridgeton, N.J.**, completed degree requirements during Morehead State University's 2001 Spring Semester.

She earned a Bachelor of Business Administration degree.

####

# News

University Communications

Pauline Young, Director

[www.moreheadstate.edu](http://www.moreheadstate.edu)

Morehead State University

UPO Box 1100

Morehead, KY 40351-1689

(606) 783-2030

July 9, 2001

FOR IMMEDIATE RELEASE

MOREHEAD, Ky.---Anthony Capalad of **Norton, Va.**, completed degree requirements during Morehead State University's 2001 Spring Semester.

He earned a Bachelor of Arts degree.

####

# News

University Communications

Pauline Young, Director

[www.moreheadstate.edu](http://www.moreheadstate.edu)

Morehead State University

UPO Box 1100

Morehead, KY 40351-1689

(606) 783-2030

July 9, 2001

FOR IMMEDIATE RELEASE

MOREHEAD, Ky.---Jennifer Coppola of **Manville, N.J.**, completed degree requirements during Morehead State University's 2001 Spring Semester.

She earned a Bachelor of Science degree.

####



# News

University Communications

Pauline Young, Director

[www.moreheadstate.edu](http://www.moreheadstate.edu)

Morehead State University

UPO Box 1100

Morehead, KY 40351-1689

(606) 783-2030

July 9, 2001

FOR IMMEDIATE RELEASE

MOREHEAD, Ky.---Robin Crawford of **Hendersonville, Tenn.**, completed degree requirements during Morehead State University's 2001 Spring Semester.

She earned a Bachelor of Business Administration degree.

####

# News

University Communications

Pauline Young, Director

[www.moreheadstate.edu](http://www.moreheadstate.edu)

Morehead State University

UPO Box 1100

Morehead, KY 40351-1689

(606) 783-2030

July 9, 2001

FOR IMMEDIATE RELEASE

MOREHEAD, Ky.---Kyle Grussmeyer of **Reston, Va.**, completed degree requirements during Morehead State University's 2001 Spring Semester.

He earned a Bachelor of Business Administration degree.

####

# News

University Communications

Pauline Young, Director

[www.moreheadstate.edu](http://www.moreheadstate.edu)

Morehead State University

UPO Box 1100

Morehead, KY 40351-1689

(606) 783-2030

July 9, 2001

FOR IMMEDIATE RELEASE

MOREHEAD, Ky.---Sarah-Ann Haase of **Warsaw, Ind.**, completed degree requirements during Morehead State University's 2001 Spring Semester.

She earned a Bachelor of Arts degree.

####

# News

University Communications

Pauline Young, Director

[www.moreheadstate.edu](http://www.moreheadstate.edu)

Morehead State University

UPO Box 1100

Morehead, KY 40351-1689

(606) 783-2030

July 9, 2001

FOR IMMEDIATE RELEASE

MOREHEAD, Ky.---Brad L. Hale of **Carthage, Ind.**, completed degree requirements during Morehead State University's 2001 Spring Semester.

He earned a Bachelor of Science degree.

####

# News

University Communications

Pauline Young, Director

[www.moreheadstate.edu](http://www.moreheadstate.edu)

Morehead State University

UPO Box 1100

Morehead, KY 40351-1689

(606) 783-2030

July 9, 2001

FOR IMMEDIATE RELEASE

MOREHEAD, Ky.---Kimberly Harris of **Greenwood, Ind.**, completed degree requirements during Morehead State University's 2001 Spring Semester.

She earned a Bachelor of Arts degree.

####

# News

University Communications

Pauline Young, Director

[www.moreheadstate.edu](http://www.moreheadstate.edu)

Morehead State University

UPO Box 1100

Morehead, KY 40351-1689

(606) 783-2030

July 9, 2001

FOR IMMEDIATE RELEASE

MOREHEAD, Ky.---Wayne A. Hough of **Nashville, Tenn.**, completed degree requirements during Morehead State University's 2001 Spring Semester.

He earned a Bachelor of University Studies degree.

####

# News

University Communications

Pauline Young, Director

[www.moreheadstate.edu](http://www.moreheadstate.edu)

Morehead State University

UPO Box 1100

Morehead, KY 40351-1689

(606) 783-2030

July 9, 2001

FOR IMMEDIATE RELEASE

MOREHEAD, Ky.---Aaron Legg of **Scarbrough, W.Va.**, completed degree requirements during Morehead State University's 2001 Spring Semester.

He earned a Bachelor of Science degree.

####

# News

University Communications

Pauline Young, Director

[www.moreheadstate.edu](http://www.moreheadstate.edu)

Morehead State University

UPO Box 1100

Morehead, KY 40351-1689

(606) 783-2030

July 9, 2001

FOR IMMEDIATE RELEASE

MOREHEAD, Ky.---Ricky A. Mullins of **Clintwood, Va.**, completed degree requirements during Morehead State University's 2001 Spring Semester.

He earned a Master of Arts in Education degree.

####



# News

University Communications

Pauline Young, Director

[www.moreheadstate.edu](http://www.moreheadstate.edu)

Morehead State University

UPO Box 1100

Morehead, KY 40351-1689

(606) 783-2030

July 9, 2001

FOR IMMEDIATE RELEASE

MOREHEAD, Ky.---Melissa Pack of **Vevay, Ind.**, completed degree requirements during Morehead State University's 2001 Spring Semester.

She earned a Bachelor of Arts degree.

####

# News

University Communications

Pauline Young, Director

[www.moreheadstate.edu](http://www.moreheadstate.edu)

Morehead State University

UPO Box 1100

Morehead, KY 40351-1689

(606) 783-2030

July 9, 2001

FOR IMMEDIATE RELEASE

MOREHEAD, Ky.---James D. Potter of **Temple, Texas**, completed degree requirements during Morehead State University's 2001 Spring Semester.

He earned a Bachelor of Arts degree.

####

# News

University Communications

Pauline Young, Director

[www.moreheadstate.edu](http://www.moreheadstate.edu)

Morehead State University

UPO Box 1100

Morehead, KY 40351-1689

(606) 783-2030

July 9, 2001

FOR IMMEDIATE RELEASE

MOREHEAD, Ky.---Allison Richards of **Chattanooga, Tenn.**, completed degree requirements during Morehead State University's 2001 Spring Semester.

She earned a Bachelor of Arts degree.

####

# News

University Communications

Pauline Young, Director

[www.moreheadstate.edu](http://www.moreheadstate.edu)

Morehead State University

UPO Box 1100

Morehead, KY 40351-1689

(606) 783-2030

July 9, 2001

FOR IMMEDIATE RELEASE

MOREHEAD, Ky.---Jacquelyn Shepherd of **Aurora, Ind.**, completed degree requirements during Morehead State University's 2001 Spring Semester.

She earned a Bachelor of Music Education degree.

####

# News

University Communications

Pauline Young, Director

[www.moreheadstate.edu](http://www.moreheadstate.edu)

Morehead State University

UPO Box 1100

Morehead, KY 40351-1689

(606) 783-2030

July 9, 2001

FOR IMMEDIATE RELEASE

MOREHEAD, Ky.---Molly Surratt of **Rushville, Ill.**, completed degree requirements during Morehead State University's 2001 Spring Semester.

She earned a Bachelor of Arts degree.

####

# News

University Communications

Pauline Young, Director

[www.moreheadstate.edu](http://www.moreheadstate.edu)

Morehead State University

UPO Box 1100

Morehead, KY 40351-1689

(606) 783-2030

July 9, 2001

FOR IMMEDIATE RELEASE

MOREHEAD, Ky.---Jamie Swihart of **Wabash, Ind.**, completed degree requirements during Morehead State University's 2001 Spring Semester.

He earned a Bachelor of Business Administration degree.

####

# News

University Communications

Pauline Young, Director

[www.moreheadstate.edu](http://www.moreheadstate.edu)

Morehead State University

UPO Box 1100

Morehead, KY 40351-1689

(606) 783-2030

July 9, 2001

FOR IMMEDIATE RELEASE

MOREHEAD, Ky.---Amie Tanguay of **Gorham, N.H.**, completed degree requirements during Morehead State University's 2001 Spring Semester.

She earned a Bachelor of Arts degree.

####

# News

University Communications

Pauline Young, Director

[www.moreheadstate.edu](http://www.moreheadstate.edu)

Morehead State University

UPO Box 1100

Morehead, KY 40351-1689

(606) 783-2030

July 9, 2001

FOR IMMEDIATE RELEASE

MOREHEAD, Ky.---Barbara Waller of **Pittsburgh** completed degree requirements during Morehead State University's 2001 Spring Semester.

She earned a Bachelor of Arts degree.

####



# News

University Communications

Pauline Young, Director

[www.moreheadstate.edu](http://www.moreheadstate.edu)

Morehead State University

UPO Box 1100

Morehead, KY 40351-1689

(606) 783-2030

July 9, 2001

FOR IMMEDIATE RELEASE

MOREHEAD, Ky.---Larry Webb Jr. of **Atlanta** completed degree requirements during Morehead State University's 2001 Spring Semester.

He earned a Bachelor of Business Administration degree.

####

# News

University Communications

Pauline Young, Director

[www.moreheadstate.edu](http://www.moreheadstate.edu)

Morehead State University

UPO Box 1100

Morehead, KY 40351-1689

(606) 783-2030

July 9, 2001

FOR IMMEDIATE RELEASE

MOREHEAD, Ky.---Ryan Westerfeld of **Carthage, Ind.**, completed degree requirements during Morehead State University's 2001 Spring Semester.

He earned a Bachelor of Science degree.

####

# News

University Communications

Pauline Young, Director

[www.moreheadstate.edu](http://www.moreheadstate.edu)

Morehead State University

UPO Box 1100

Morehead, KY 40351-1689

(606) 783-2030

July 9, 2001

FOR IMMEDIATE RELEASE

MOREHEAD, Ky.---Jennifer Kralik of **Ottawa, Ontario, Canada**, completed degree requirements during Morehead State University's 2001 Spring Semester.

She earned a Bachelor of Arts degree.

####

# News

University Communications

Pauline Young, Director

[www.moreheadstate.edu](http://www.moreheadstate.edu)

Morehead State University

UPO Box 1100

Morehead, KY 40351-1689

(606) 783-2030

July 9, 2001

FOR IMMEDIATE RELEASE

MOREHEAD, Ky.---Hsiang-Yin Chen of **Blanket, Texas**, completed degree requirements during Morehead State University's 2001 Spring Semester.

She earned a Master of Arts degree.

####

# News

University Communications

Pauline Young, Director

[www.moreheadstate.edu](http://www.moreheadstate.edu)

Morehead State University

UPO Box 1100

Morehead, KY 40351-1689

(606) 783-2030

July 9, 2001

FOR IMMEDIATE RELEASE

MOREHEAD, Ky.---Luis DeJesus Jr. of **Brooklyn, Ohio**, completed degree requirements during Morehead State University's 2001 Spring Semester.

He earned a Master of Arts degree.

####

# News

University Communications

Pauline Young, Director

[www.moreheadstate.edu](http://www.moreheadstate.edu)

Morehead State University

UPO Box 1100

Morehead, KY 40351-1689

(606) 783-2030

July 9, 2001

FOR IMMEDIATE RELEASE

MOREHEAD, Ky.---Yunwu Xi of **Gaithersburg, Md.**, completed degree requirements during Morehead State University's 2001 Spring Semester.

She earned a Master of Arts in Education degree.

####

# News

University Communications

Pauline Young, Director

[www.moreheadstate.edu](http://www.moreheadstate.edu)

Morehead State University

UPO Box 1100

Morehead, KY 40351-1689

(606) 783-2030

July 9, 2001

FOR IMMEDIATE RELEASE

MOREHEAD, Ky.---Velsie Mullins of **Mt. Vernon** completed degree requirements during Morehead State University's 2001 Spring Semester.

She earned a Bachelor of Arts degree.

# News

University Communications

Pauline Young, Director

[www.moreheadstate.edu](http://www.moreheadstate.edu)

Morehead State University

UPO Box 1100

Morehead, KY 40351-1689

(606) 783-2030

July 10, 2001

FOR IMMEDIATE RELEASE

MOREHEAD, Ky.---Dr. Antonino Carnevali, a published researcher in plasma physics and fusion energy, has been named chair of Morehead State University's Department of Physical Sciences.

Dr. Carnevali came to MSU from the University of North Alabama in Florence where he was a professor of physics and a former chair of the Department of Physics and Earth Science. During his six-year term as department chair, he was instrumental in establishing a new geology major program and an option in physics, created on-campus research opportunities and internships with local companies and introduced the requirement for students to complete a research project and seminar presentation before graduation.

In 13 years of full-time teaching, Dr. Carnevali has taught approximately 25 different courses and laboratory classes. He has developed a variety of new offerings for master's degree candidates in physics education, along with upper level physics majors, including analog electronics and digital electronics courses, and "Interactive Physics," a course for non-science majors.

He is a former secretary and vice chair of the Alabama State-wide General Studies Discipline Committee for Physics, Astronomy and Physical Science. On the UNA campus, he was president-elect of the Faculty Senate and served on a variety of committees including the new-faculty mentor, research, planning and institutional effectiveness, and accreditation on faculty compensation in addition to the International Students Advisory Board.

An honor graduate of Hunter College in New York, Dr. Carnevali earned his Ph.D. degree in physics from the University of Tennessee in Knoxville. He completed doctoral and post-doctoral research in experimental and computational plasma physics at Oak Ridge National Laboratory. The results of his work were published in "Nuclear Fusion."

As a consultant and research associate for Rensselaer Polytechnic Institute in Troy, N.Y., he was responsible for the design of the heavy-ion beam probe which became the first such project to work successfully in a 3-D magnetic field.

(MORE)



Recipient of several grants, Dr. Carnevali was involved in the Department of Energy EPSCoR's Summer Research Program in fusion energy at Auburn from 1996 through 1998 where he was a visiting scientist. He completed research grants from UNA to develop the Hollow-Cathode research facility to study plasma physics and developed a microcomputer-based laboratory to teach physics in a workshop format.

Dr. Carnevali has authored or co-authored 20 articles for scholarly journals, such as the "Review of Scientific Instruments," "Nuclear Fusion" and "The Physics Teacher," and made numerous presentations in physics education. Active in various professional organizations, he is a member of the American Physical Society, American Association of Physics Teachers, and Sigma Pi Sigma and Phi Kappa Phi honor societies.

####

# Tips

University Communications

Pauline Young, Director

[www.moreheadstate.edu](http://www.moreheadstate.edu)

Morehead State University

UPO Box 1100

Morehead, KY 40351-1689

(606) 783-2030

## **AUGUST HIGHLIGHTS AT MOREHEAD STATE UNIVERSITY**

Aug. 14, Residence halls open for upperclassmen only, noon. Additional information: (606) 783-2060.

Aug. 15, Campus-wide convocation, time and location, TBA. Additional information: (606) 783-2002.

Aug. 15-17, Registration and business days for fall semester. Additional information: (606) 783-2008.

Aug. 16, Residence halls open for freshmen, 8 a.m. Additional information: (606) 783-2060.

Aug. 19, Ice Cream Social and Street Dance, University Boulevard, 8-11 p.m., free. Additional information: (606) 783-2071.

Aug. 20, MSU classes begin at all sites, 8 a.m.

Aug. 22, Hypnotist Tom Deluca, Button Auditorium, 8 p.m., free. Additional information: (606) 783-2071.

Aug. 29, Pep Rally, campus, 6 p.m., free. Additional information: (606) 783-2071.

Aug. 29, Comedian Dean Edwards, Button Auditorium, 8 p.m., free. Additional information: (606) 783-2071.

Aug. 30, Eagle Football: MSU vs. Tusculum College, Jayne Stadium, 7 p.m., charge. Additional information: (606) 783-2020

**Due to early press deadlines, some listings may be subject to change.**

####

7-10-01rdm

# Photo

University Communications

Pauline Young, Director

[www.moreheadstate.edu](http://www.moreheadstate.edu)

Morehead State University

UPO Box 1100

Morehead, KY 40351-1689

(606) 783-2030

## MSU RETIREE

Harold Haggard, center, Morehead State University physical plant construction manager, retired on June 30. Joining him at the retirement reception were Porter Dailey, left, vice president for administration and fiscal services, and Joe Planck, physical plant director. Haggard, who came to the University in 1995, has relocated to South Carolina.

(MSU photo by Guy Huffman)

7-10-01

MSU is an affirmative action, equal opportunity educational institution.

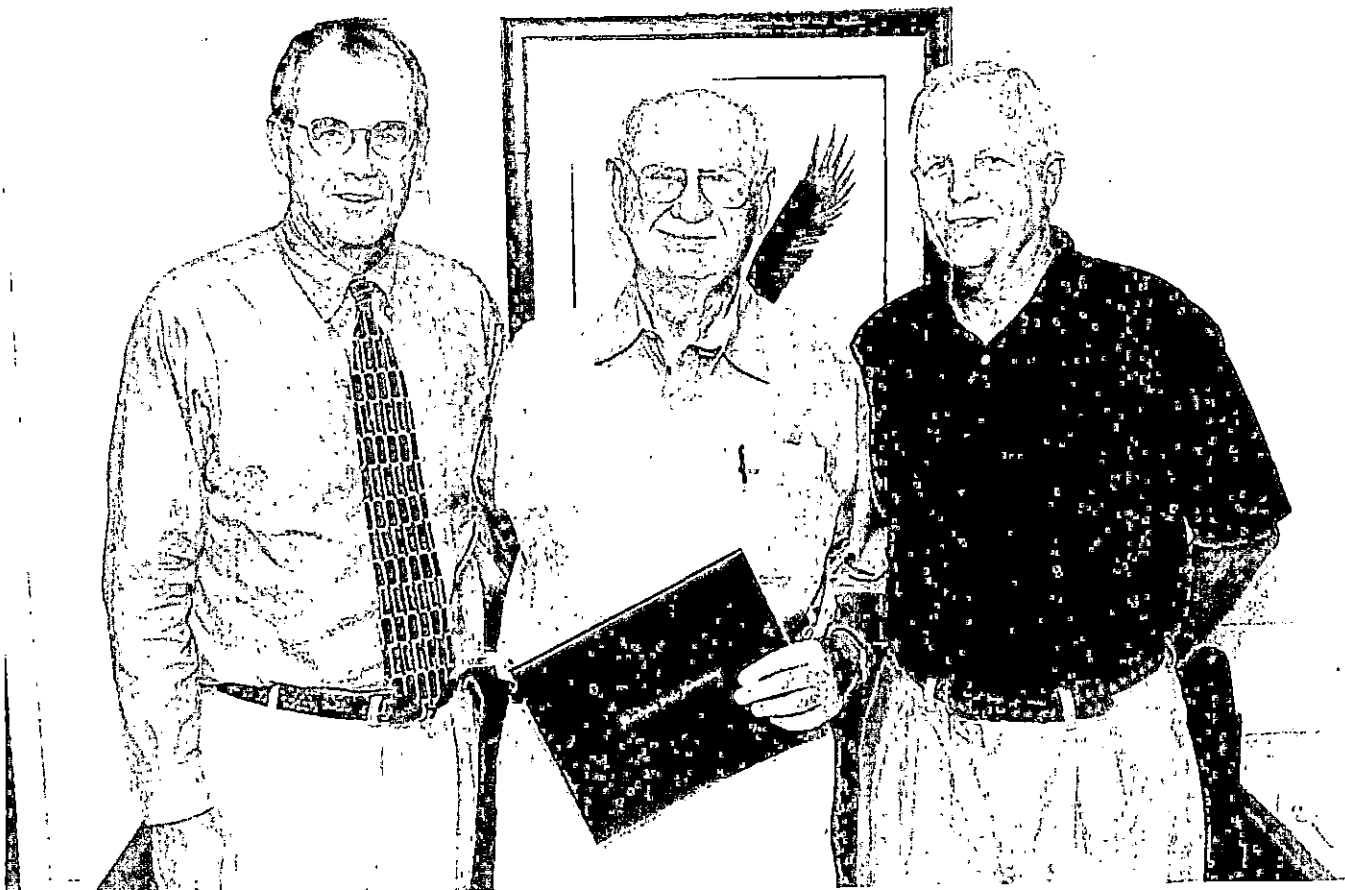

# Tips

University Communications

Pauline Young, Director

[www.moreheadstate.edu](http://www.moreheadstate.edu)

Morehead State University

UPO Box 1100

Morehead, KY 40351-1689

(606) 783-2030

## SEPTEMBER HIGHLIGHTS AT MOREHEAD STATE UNIVERSITY

Sept. 3, Labor Day holiday, no classes or office hours. Classes resume and offices reopen at 8 a.m. on Sept. 4.

Sept. 5, Comedian Tim Young, Button Auditorium, 8 p.m., free. Additional information: (606) 783-2071.

Sept. 8, Board of Regents work session, location and time: TBA. Additional information: (606) 783-2030.

Sept. 12, Comedian Buzz Sutherland, Button Auditorium, 8 p.m., free. Additional information: (606) 783-2071.

Sept. 12-13, "Dr. Cue" Tom Rossman, gameroom, Adron Doran University Center, all day, free. Additional information: (606) 783-2071.

Sept. 13, Red Cross blood drive, Button Drill Room, 10 a.m.-4 p.m. Additional information: (606) 783-5124.

Sept. 15, Blue and Gold Festival of Marching Bands, Jayne Stadium, all day. Additional information: (606) 783-2486.

Sept. 21-23, Family Weekend, campus. Additional information: (606) 783-2071.

Sept. 22, Family Weekend Golf Scramble, MSU's SunnyBrook Golf Course, 9 a.m., charge. Additional information: (606) 783-2071.

Sept. 22, Board of Regents meeting, location and time: TBA. Additional information: (606) 783-2030.

Sept. 22, Eagle Football: MSU vs. University of Dayton, Jayne Stadium, 1:30 p.m. Additional information: (606) 783-2020.

Sept. 22, Family Weekend Tailgate Party, Academic-Athletic Center lawn, 4:30 p.m. Additional information: (606) 783-2071.

Sept. 24, Future Business Leaders of America Fall Workshop, campus, all day. Additional information: (606) 783-5393

Sept. 29, Eagle Football: MSU vs. Valparaiso University, Jayne Stadium, 1:30 p.m. Additional information: (606) 783-2020.

**Due to early press deadlines, some listings may be subject to change.**

####

7-10-01rdm

# Photo

University Communications

Pauline Young, Director

[www.moreheadstate.edu](http://www.moreheadstate.edu)

Morehead State University

UPO Box 1100

Morehead, KY 40351-1689

(606) 783-2030

## FFA FIELD DAY HELD AT MOREHEAD STATE

At the annual Eastern Kentucky FFA Field Day Judging Contest, several **Rowan County Senior High School** students received first place honors in the small animal technology (team) category. They are, from left, Megan Kelly, Kayla Royse and Lanette Reynolds. More than 250 high school students from Kentucky, Ohio and Indiana participated in the annual event sponsored by MSU's Department of Agricultural and Human Sciences. Other individual contests at the competition included livestock judging, tobacco grading and public speaking. The winners are eligible to compete in state-level contests to be held later this year.

(MSU student photo by Guy Huffman)

7-10-01rdm

MSU is an affirmative action, equal opportunity educational institution.

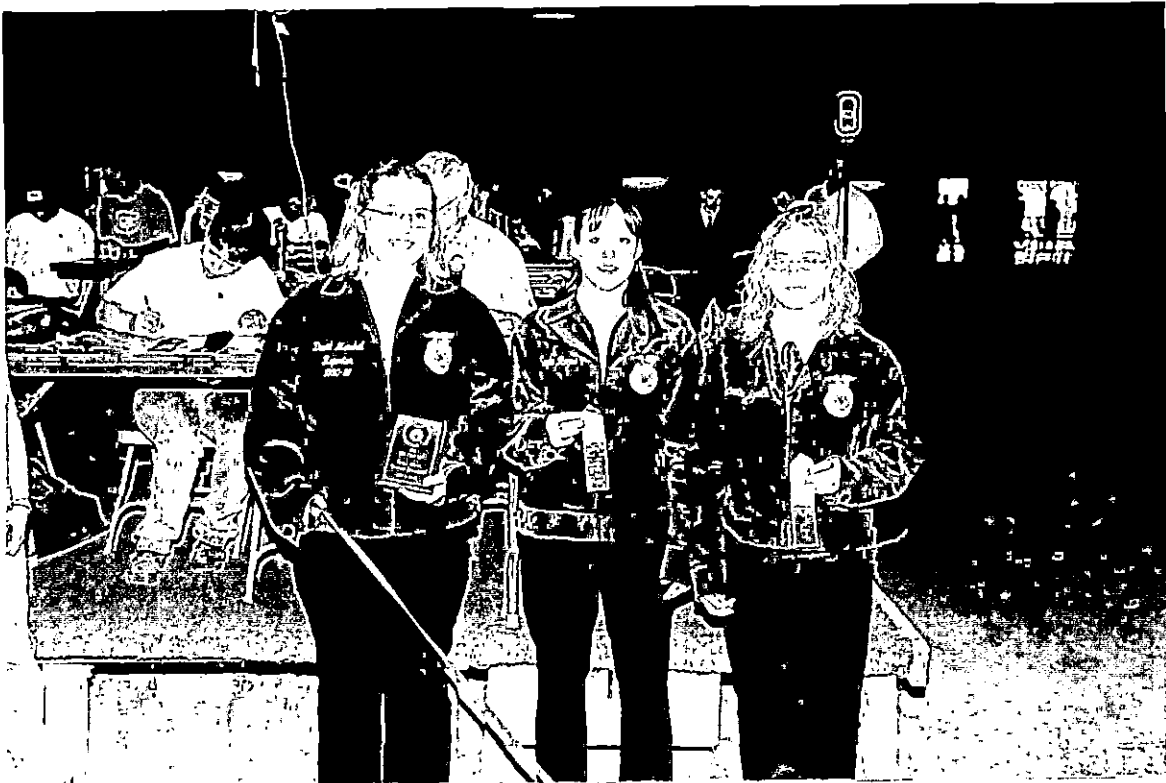

# Photo

University Communications

Pauline Young, Director

[www.moreheadstate.edu](http://www.moreheadstate.edu)

Morehead State University

UPO Box 1100

Morehead, KY 40351-1689

(606) 783-2030

## FFA FIELD DAY HELD AT MOREHEAD STATE

At the annual Eastern Kentucky FFA Field Day Judging Contest, Josh Jones, **Bourbon County High School** student, received a ribbon and a plaque from Morehead State University May graduate Jessica McClain of **Hillsboro**. He placed first in the field seed identification category. More than 250 high school students from Kentucky, Ohio and Indiana participated in held the event sponsored by MSU's Department of Agricultural and Human Sciences. Other individual contests at the competition included livestock and horse judging, tobacco grading and auctioneering and small animal technology. The winners are eligible to compete in state-level contests to be held later this year.

(MSU student photo by Guy Huffman)

7-10-01rdm

MSU is an affirmative action, equal opportunity educational institution.



## FFA FIELD DAY HELD AT MOREHEAD STATE

At the annual Eastern Kentucky FFA Field Day Judging Contest, Ryan Fields, **Bourbon County High School** student, received a second place ribbon from Morehead State University May graduate Jessica McClain of **Hillsboro**. He placed in the field seed identification category. More than 250 high school students from Kentucky, Ohio and Indiana participated in the annual event sponsored by MSU's Department of Agricultural and Human Sciences. Other individual contests at the competition included fruit and vegetable judging, plant identification and public speaking. The winners are eligible to compete in state-level contests to be held later this year.

(MSU student photo by Guy Huffman)

7-10-01rdm

MSU is an affirmative action, equal opportunity educational institution.



# Photo

University Communications

Pauline Young, Director

[www.moreheadstate.edu](http://www.moreheadstate.edu)

Morehead State University

UPO Box 1100

Morehead, KY 40351-1689

(606) 783-2030

## FFA FIELD DAY HELD AT MOREHEAD STATE

At the annual Eastern Kentucky FFA Field Day Judging Contest, John L. Hunter, **Bourbon County High School** student, received a ribbon from Morehead State University May graduate Jessica McClain of **Hillsboro**. He placed third in the field seed identification category. More than 250 high school students from Kentucky, Ohio and Indiana participated in the annual event sponsored by MSU's Department of Agricultural and Human Sciences. Other individual contests at the competition included horse judging, agriculture demonstration and tobacco grading. The winners are eligible to compete in state-level contests to be held later this year.

(MSU student photo by Guy Huffman)

7-10-01rdm

MSU is an affirmative action, equal opportunity educational institution.





# Photo

University Communications

Pauline Young, Director

[www.moreheadstate.edu](http://www.moreheadstate.edu)

Morehead State University

UPO Box 1100

Morehead, KY 40351-1689

(606) 783-2030

## FFA FIELD DAY HELD AT MOREHEAD STATE

At the annual Eastern Kentucky FFA Field Day Judging Contest, Shannon Wade, **Harrison County High School** student, received a ribbon and a plaque for the tobacco grading from Morehead State University May graduate Jessica McClain of **Hillsboro**. Wade also placed second in the fruit and vegetable judging and third in the plant identification categories. More than 250 high school students from Kentucky, Ohio and Indiana participated in the annual event sponsored by MSU's Department of Agricultural and Human Sciences. Other individual contests at the competition included livestock and horse judging, tobacco and auctioneering and small animal technology. The winners are eligible to compete in state-level contests to be held later this year.

(MSU student photo by Guy Huffman)

7-10-01rdm

MSU is an affirmative action, equal opportunity educational institution.



# Photo

University Communications

Pauline Young, Director

[www.moreheadstate.edu](http://www.moreheadstate.edu)

Morehead State University

UPO Box 1100

Morehead, KY 40351-1689

(606) 783-2030

## FFA FIELD DAY HELD AT MOREHEAD STATE

At the annual Eastern Kentucky FFA Field Day Judging Contest, Shelley Wade, **Harrison County High School** student, received a second place ribbon from Morehead State University May graduate Jessica McClain of **Hillsboro**. She placed in the tobacco grading category. More than 250 high school students from Kentucky, Ohio and Indiana participated in the annual event sponsored by MSU's Department of Agricultural and Human Sciences. Other individual contests at the competition included fruit and vegetable judging, plant identification and public speaking. The winners are eligible to compete in state-level contests to be held later this year.

(MSU student photo by Guy Huffman)

7-10-01rdm

MSU is an affirmative action, equal opportunity educational institution.



## FFA FIELD DAY HELD AT MOREHEAD STATE

At the annual Eastern Kentucky FFA Field Day Judging Contest, several **Harrison County High School** students placed first in the tobacco grading (team) category. They are, from left, Shelley Wade, Shannon Wade, Willie McCauley and Sean Espinola. More than 250 high school students from Kentucky, Ohio and Indiana participated in the annual event sponsored by MSU's Department of Agricultural and Human Sciences. Individual contests at the competition included horse judging, agriculture demonstration and tobacco grading. The winners are eligible to compete in state-level contests to be held later this year.

(MSU student photo by Guy Huffman)

7-10-01rdm

MSU is an affirmative action, equal opportunity educational institution.



# Photo

University Communications

Pauline Young, Director

[www.moreheadstate.edu](http://www.moreheadstate.edu)

Morehead State University

UPO Box 1100

Morehead, KY 40351-1689

(606) 783-2030

## FFA FIELD DAY HELD AT MOREHEAD STATE

At the annual Eastern Kentucky FFA Field Day Judging Contest, Adam Conner, **Montgomery County High School** student, received a second place ribbon for the tobacco auctioneering category from Morehead State University May graduate Jessica McClain of **Hillsboro**. Conner also tied for third in the FFA quiz contest. More than 250 high school students from Kentucky, Ohio and Indiana participated in the annual event sponsored by MSU's Department of Agricultural and Human Sciences. Other individual contests at the competition included fruit and vegetable judging, plant identification and public speaking. The winners are eligible to compete in state-level contests to be held later this year.

(MSU student photo by Guy Huffman)

7-10-01rdm

MSU is an affirmative action, equal opportunity educational institution.



## FFA FIELD DAY HELD AT MOREHEAD STATE

At the annual Eastern Kentucky FFA Field Day Judging Contest, Elisha Burgess, **Bourbon County High School** student, received first place honors from Morehead State University May graduate Jessica McClain of **Hillsboro**. She placed in the fruit and vegetable judging category. More than 250 high school students from Kentucky, Ohio and Indiana participated in the annual event sponsored by MSU's Department of Agricultural and Human Sciences. Other individual contests at the competition included tobacco grading and auctioneering, plant identification and public speaking. The winners are eligible to compete in state-level contests to be held later this year.

(MSU student photo by Guy Huffman)

7-10-01rdm

MSU is an affirmative action, equal opportunity educational institution.



# Photo

University Communications

Pauline Young, Director

[www.moreheadstate.edu](http://www.moreheadstate.edu)

Morehead State University

UPO Box 1100

Morehead, KY 40351-1689

(606) 783-2030

## FFA FIELD DAY HELD AT MOREHEAD STATE

At the annual Eastern Kentucky FFA Field Day Judging Contest, Travis Robinson, **Mason County High School** student, received a ribbon and a plaque from Morehead State University May graduate Jessica McClain of **Hillsboro**. He placed first in the tractor driving category. More than 250 high school students from Kentucky, Ohio and Indiana participated in the annual event sponsored by MSU's Department of Agricultural and Human Sciences. Other individual contests at the competition included livestock and horse judging, tobacco grading and auctioneering and small animal technology. The winners are eligible to compete in state-level contests to be held later this year.

(MSU student photo by Guy Huffman)

7-10-01rdm

MSU is an affirmative action, equal opportunity educational institution.

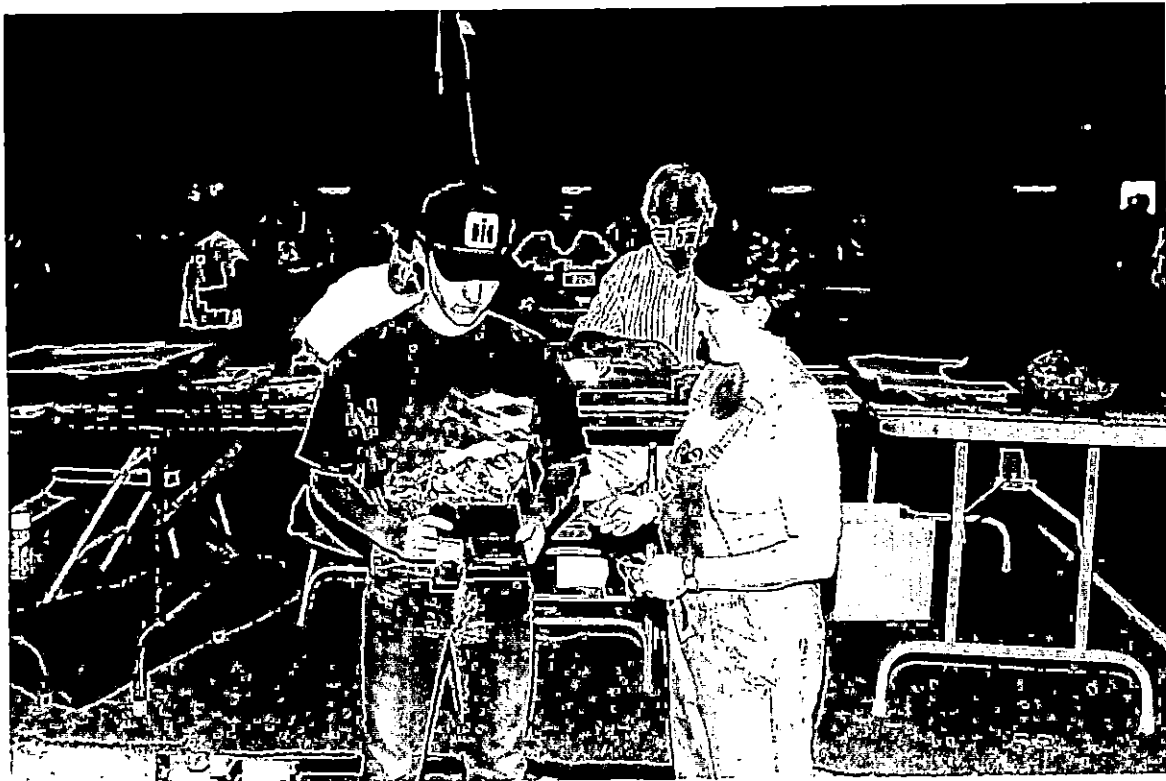

# Photo

University Communications

Pauline Young, Director

[www.moreheadstate.edu](http://www.moreheadstate.edu)

Morehead State University

UPO Box 1100

Morehead, KY 40351-1689

(606) 783-2030

## FFA FIELD DAY HELD AT MOREHEAD STATE

At the annual Eastern Kentucky FFA Field Day Judging Contest, William Yacell, **Harrison County High School** student, received a ribbon from Morehead State University May graduate Jessica McClain of **Hillsboro**. He placed third in the tractor driving category. More than 250 high school students from Kentucky, Ohio and Indiana participated in the annual event sponsored by MSU's Department of Agricultural and Human Sciences. Other individual contests at the competition included livestock and horse judging, tobacco grading and auctioneering and small animal technology. The winners are eligible to compete in state-level contests to be held later this year.

(MSU student photo by Guy Huffman)

7-10-01rdm

MSU is an affirmative action, equal opportunity educational institution.



# Photo

University Communications

Pauline Young, Director

[www.moreheadstate.edu](http://www.moreheadstate.edu)

Morehead State University

UPO Box 1100

Morehead, KY 40351-1689

(606) 783-2030

## FFA FIELD DAY HELD AT MOREHEAD STATE

At the annual Eastern Kentucky FFA Field Day Judging Contest, Crystal Fritz, **Montgomery County High School** student, received a ribbon and a plaque from Morehead State University May graduate Jessica McClain of **Hillsboro**. She placed first in the plant identification category. More than 250 high school students from Kentucky, Ohio and Indiana participated in the annual event sponsored by MSU's Department of Agricultural and Human Sciences. Other individual contests at the competition included livestock and horse judging, tobacco grading and auctioneering and small animal technology. The winners are eligible to compete in state-level contests to be held later this year.

(MSU student photo by Guy Huffman)

7-10-01rdm

MSU is an affirmative action, equal opportunity educational institution.





# Photo

University Communications

Pauline Young, Director

[www.moreheadstate.edu](http://www.moreheadstate.edu)

Morehead State University

UPO Box 1100

Morehead, KY 40351-1689

(606) 783-2030

## FFA FIELD DAY HELD AT MOREHEAD STATE

At the annual Eastern Kentucky FFA Field Day Judging Contest, Courtney Gray, **Harrison County High School** student, received a ribbon from Morehead State University May graduate Jessica McClain of **Hillsboro**. She placed second in the plant identification category. More than 250 high school students from Kentucky, Ohio and Indiana participated in the annual event sponsored by MSU's Department of Agricultural and Human Sciences. Other individual contests at the competition included livestock judging, tobacco grading, small animal technology and public speaking. The winners are eligible to compete in state-level contests to be held later this year.

(MSU student photo by Guy Huffman)

7-10-01rdm

MSU is an affirmative action, equal opportunity educational institution.



## FFA FIELD DAY HELD AT MOREHEAD STATE

At the annual Eastern Kentucky FFA Field Day Judging Contest, several **Harrison County High School** students received ribbons from Morehead State University May graduate Jessica McClain of **Hillsboro**. They placed first in the environmental technology (team) category. They are, from left, Nickolas Holzhaue, Ryan Fields and Andrew Norton. More than 250 high school students from Kentucky, Ohio and Indiana participated in the annual event sponsored by MSU's Department of Agricultural and Human Sciences. Individual contests at the competition included livestock judging, tobacco grading, small animal technology and public speaking. The winners are eligible to compete in state-level contests to be held later this year.

(MSU student photo by Guy Huffman)

7-10-01rdm

MSU is an affirmative action, equal opportunity educational institution.



# Photo

University Communications

Pauline Young, Director

[www.moreheadstate.edu](http://www.moreheadstate.edu)

Morehead State University

UPO Box 1100

Morehead, KY 40351-1689

(606) 783-2030

## FFA FIELD DAY HELD AT MOREHEAD STATE

At the annual Eastern Kentucky FFA Field Day Judging Contest, Sarah King, **Bourbon County High School** student, received a ribbon and a plaque from Morehead State University May graduate Jessica McClain of **Hillsboro**. She placed first in the agriculture demonstration category. More than 250 high school students from Kentucky, Ohio and Indiana participated in the annual event sponsored by MSU's Department of Agricultural and Human Sciences. Other individual contests at the competition included livestock judging, tobacco grading, small animal technology and public speaking. The winners are eligible to compete in state-level contests to be held later this year.

(MSU student photo by Guy Huffman)

7-10-01rdm

MSU is an affirmative action, equal opportunity educational institution.



# Photo

University Communications

Pauline Young, Director

[www.moreheadstate.edu](http://www.moreheadstate.edu)

Morehead State University

UPO Box 1100

Morehead, KY 40351-1689

(606) 783-2030

## FFA FIELD DAY HELD AT MOREHEAD STATE

At the annual Eastern Kentucky FFA Field Day Judging Contest, Charlie Smithers, **Bourbon County High School** student, received a ribbon and a plaque from Morehead State University May graduate Jessica McClain of **Hillsboro**. He placed first in the public speaking category. More than 250 high school students from Kentucky, Ohio and Indiana participated in the annual event sponsored by MSU's Department of Agricultural and Human Sciences. Other individual contests at the competition included livestock judging, tobacco grading, small animal technology and field seed identification. The winners are eligible to compete in state-level contests to be held later this year.

(MSU student photo by Guy Huffman)

7-10-01rdm

MSU is an affirmative action, equal opportunity educational institution.



# Photo

University Communications

Pauline Young, Director

[www.moreheadstate.edu](http://www.moreheadstate.edu)

Morehead State University

UPO Box 1100

Morehead, KY 40351-1689

(606) 783-2030

## FFA FIELD DAY HELD AT MOREHEAD STATE

At the annual Eastern Kentucky FFA Field Day Judging Contest, Alex Finke, **Montgomery County High School** student, received a ribbon from Morehead State University May graduate Jessica McClain of **Hillsboro**. He placed second in the public speaking category. More than 250 high school students from Kentucky, Ohio and Indiana participated in the annual event sponsored by MSU's Department of Agricultural and Human Sciences. Other individual contests at the competition included livestock judging, tobacco grading, small animal technology and field seed identification. The winners are eligible to compete in state-level contests to be held later this year.

(MSU student photo by Guy Huffman)

7-10-01rdm

MSU is an affirmative action, equal opportunity educational institution.

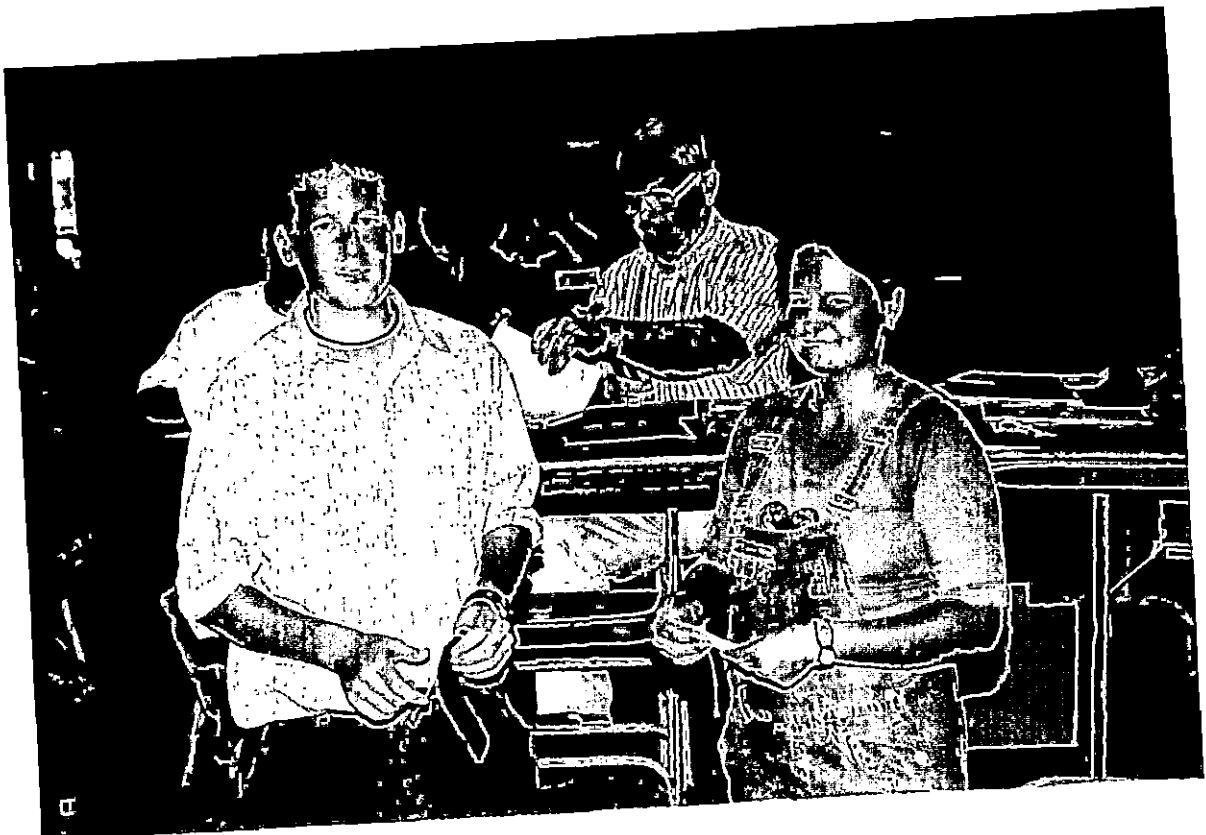

# Photo

University Communications

Pauline Young, Director

[www.moreheadstate.edu](http://www.moreheadstate.edu)

Morehead State University

UPO Box 1100

Morehead, KY 40351-1689

(606) 783-2030

## FFA FIELD DAY HELD AT MOREHEAD STATE

At the annual Eastern Kentucky FFA Field Day Judging Contest, Courtney Gray, **Harrison County High School** student, received a ribbon and a plaque from Morehead State University May graduate Jessica McClain of **Hillsboro**. She placed first in the FFA quiz category. More than 250 high school students from Kentucky, Ohio and Indiana participated in the annual event sponsored by MSU's Department of Agricultural and Human Sciences. Other individual contests at the competition included livestock judging, tobacco grading, small animal technology and public speaking. The winners are eligible to compete in state-level contests to be held later this year.

(MSU student photo by Guy Huffman)

7-10-01rdm

MSU is an affirmative action, equal opportunity educational institution.



# Photo

University Communications

Pauline Young, Director

[www.moreheadstate.edu](http://www.moreheadstate.edu)

Morehead State University

UPO Box 1100

Morehead, KY 40351-1689

(606) 783-2030

## FFA FIELD DAY HELD AT MOREHEAD STATE

At the annual Eastern Kentucky FFA Field Day Judging Contest, Nathan Truesdell, **Mason County High School** student, received a ribbon from Morehead State University May graduate Jessica McClain of **Hillsboro**. He placed second in the FFA quiz category. More than 250 high school students from Kentucky, Ohio and Indiana participated in the annual event sponsored by MSU's Department of Agricultural and Human Sciences. Other individual contests at the competition included livestock judging, tobacco grading, small animal technology and public speaking. The winners are eligible to compete in state-level contests to be held later this year.

(MSU student photo by Guy Huffman)

7-10-01rdm

MSU is an affirmative action, equal opportunity educational institution.



## FFA FIELD DAY HELD AT MOREHEAD STATE

At the annual Eastern Kentucky FFA Field Day Judging Contest, several **Bourbon County High School** students received first place honors in the soil judging (team) category. They are, from left, Cecilia Koch, Emily Steele, Sarah-Jane Fister and Justin Hutchinson. More than 250 high school students from Kentucky, Ohio and Indiana participated in the annual event sponsored by MSU's Department of Agricultural and Human Sciences. Individual contests at the competition included livestock judging, tobacco grading and public speaking. The winners are eligible to compete in state-level contests to be held later this year.

(MSU student photo by Guy Huffman)

7-10-01rdm

MSU is an affirmative action, equal opportunity educational institution.





## FFA FIELD DAY HELD AT MOREHEAD STATE

At the annual Eastern Kentucky FFA Field Day Judging Contest, several **Montgomery County High School** students received second place honors in the soil judging (team) category. They are, from left, Heather Henderson, Leslie McKinney, Kevin Ingram and Eric Davis. More than 250 high school students from Kentucky, Ohio and Indiana participated in the annual event sponsored by MSU's Department of Agricultural and Human Sciences. Individual contests at the competition included livestock judging, tobacco grading and public speaking. The winners are eligible to compete in state-level contests to be held later this year.

(MSU student photo by Guy Huffman)

7-10-01rdm

MSU is an affirmative action, equal opportunity educational institution.



# Photo

University Communications

Pauline Young, Director

[www.moreheadstate.edu](http://www.moreheadstate.edu)

Morehead State University

UPO Box 1100

Morehead, KY 40351-1689

(606) 783-2030

## FFA FIELD DAY HELD AT MOREHEAD STATE

At the annual Eastern Kentucky FFA Field Day Judging Contest, several **Harrison County High School** students received third place honors in the soil judging (team) category. They are, from left, Doug Murphy, Josh Eubanks, Josh O'Brien and Jenny Burden. More than 250 high school students from Kentucky, Ohio and Indiana participated in the annual event sponsored by MSU's Department of Agricultural and Human Sciences. Individual contests at the competition included livestock judging, tobacco grading and public speaking. The winners are eligible to compete in state-level contests to be held later this year.

(MSU student photo by Guy Huffman)

7-10-01rdm

MSU is an affirmative action, equal opportunity educational institution.



# Photo

University Communications

Pauline Young, Director

[www.moreheadstate.edu](http://www.moreheadstate.edu)

Morehead State University

UPO Box 1100

Morehead, KY 40351-1689

(606) 783-2030

## FFA FIELD DAY HELD AT MOREHEAD STATE

At the annual Eastern Kentucky FFA Field Day Judging Contest, Justin Hutchinson, **Bourbon County High School** student, received a ribbon from Morehead State University May graduate Jessica McClain of **Hillsboro**. He placed first in the soil judging category. More than 250 high school students from Kentucky, Ohio and Indiana participated in the annual event sponsored by MSU's Department of Agricultural and Human Sciences. Other individual contests at the competition included livestock judging, tobacco grading, small animal technology and public speaking. The winners are eligible to compete in state-level contests to be held later this year.

(MSU student photo by Guy Huffman)

7-10-01rdm

MSU is an affirmative action, equal opportunity educational institution.

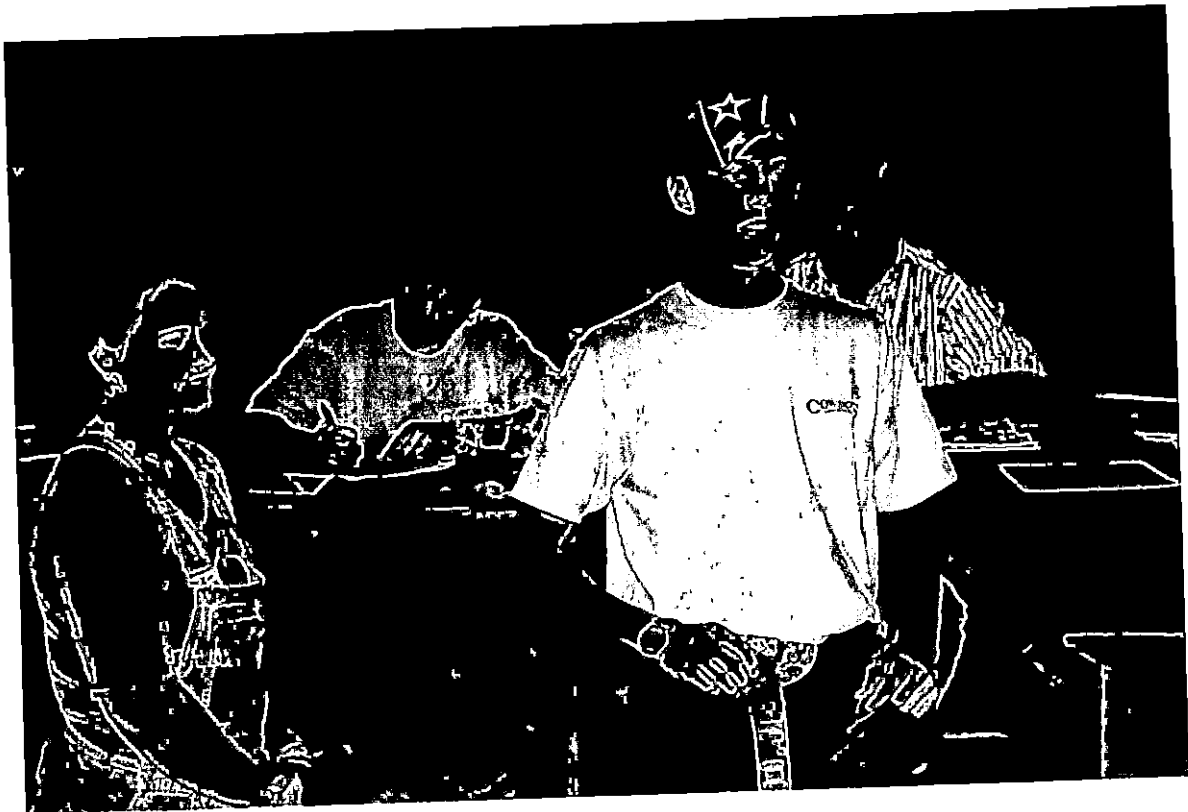

# Photo

University Communications

Pauline Young, Director

[www.moreheadstate.edu](http://www.moreheadstate.edu)

Morehead State University

UPO Box 1100

Morehead, KY 40351-1689

(606) 783-2030

## FFA FIELD DAY HELD AT MOREHEAD STATE

At the annual Eastern Kentucky FFA Field Day Judging Contest, Keith Graves, **Bourbon County High School** student, received second place honors in the soil judging category from Morehead State University May graduate Jessica McClain of **Hillsboro**. More than 250 high school students from Kentucky, Ohio and Indiana participated in the annual event sponsored by MSU's Department of Agricultural and Human Sciences. Other individual contests at the competition included livestock judging, tobacco grading, small animal technology and public speaking. The winners are eligible to compete in state-level contests to be held later this year.

(MSU student photo by Guy Huffman)

7-10-01rdm

MSU is an affirmative action, equal opportunity educational institution.



# Photo

University Communications

Pauline Young, Director

[www.moreheadstate.edu](http://www.moreheadstate.edu)

Morehead State University

UPO Box 1100

Morehead, KY 40351-1689

(606) 783-2030

## FFA FIELD DAY HELD AT MOREHEAD STATE

At the annual Eastern Kentucky FFA Field Day Judging Contest, Eric Davis, **Montgomery County High School** student, received a ribbon from Morehead State University May graduate Jessica McClain of **Hillsboro**. He placed third in the soil judging category. More than 250 high school students from Kentucky, Ohio and Indiana participated in the annual event sponsored by MSU's Department of Agricultural and Human Sciences. Other individual contests at the competition included livestock judging, tobacco grading, small animal technology and public speaking. The winners are eligible to compete in state-level contests to be held later this year.

(MSU student photo by Guy Huffman)

7-10-01rdm

MSU is an affirmative action, equal opportunity educational institution.



# Photo

University Communications

Pauline Young, Director

[www.moreheadstate.edu](http://www.moreheadstate.edu)

Morehead State University

UPO Box 1100

Morehead, KY 40351-1689

(606) 783-2030

## FFA FIELD DAY HELD AT MOREHEAD STATE

At the annual Eastern Kentucky FFA Field Day Judging Contest, Samantha Traylor, **Bourbon County High School** student, received a ribbon and a plaque from Morehead State University May graduate Jessica McClain of **Hillsboro**. She placed first in the horse judging category. More than 250 high school students from Kentucky, Ohio and Indiana participated in the annual event sponsored by MSU's Department of Agricultural and Human Sciences. Other individual contests at the competition included livestock judging, tobacco grading, small animal technology and public speaking. The winners are eligible to compete in state-level contests to be held later this year.

(MSU student photo by Guy Huffman)

7-10-01rdm

MSU is an affirmative action, equal opportunity educational institution.



# Photo

University Communications

Pauline Young, Director

[www.moreheadstate.edu](http://www.moreheadstate.edu)

Morehead State University

UPO Box 1100

Morehead, KY 40351-1689

(606) 783-2030

## FFA FIELD DAY HELD AT MOREHEAD STATE

At the annual Eastern Kentucky FFA Field Day Judging Contest, Crystal Powers, **Bourbon County High School** student, received second place honors in the horse judging category from Morehead State University May graduate Jessica McClain of **Hillsboro**. More than 250 high school students from Kentucky, Ohio and Indiana participated in the annual event sponsored by MSU's Department of Agricultural and Human Sciences. Other individual contests at the competition included livestock judging, tobacco grading, small animal technology and public speaking. The winners are eligible to compete in state-level contests to be held later this year.

(MSU student photo by Guy Huffman)

7-10-01rdm

MSU is an affirmative action, equal opportunity educational institution.



# Photo

University Communications

Pauline Young, Director

[www.moreheadstate.edu](http://www.moreheadstate.edu)

Morehead State University

UPO Box 1100

Morehead, KY 40351-1689

(606) 783-2030

## FFA FIELD DAY HELD AT MOREHEAD STATE

At the annual Eastern Kentucky FFA Field Day Judging Contest, Morehead State University May graduate Jessica McClain of **Hillsboro** gave Tiffany Vice, left, **Montgomery County High School** student, and Tiffany M. Kembro, **Bourbon County High School** student, third place ribbons. The two girls tied in the horse judging category. More than 250 high school students from Kentucky, Ohio and Indiana participated in the annual event sponsored by MSU's Department of Agricultural and Human Sciences. Other individual contests at the competition included livestock judging, tobacco grading, small animal technology and public speaking. The winners are eligible to compete in state-level contests to be held later this year.

(MSU student photo by Guy Huffman)

7-10-01rdm

MSU is an affirmative action, equal opportunity educational institution.





## FFA FIELD DAY HELD AT MOREHEAD STATE

At the annual Eastern Kentucky FFA Field Day Judging Contest, several **Mason County High School** students received first place ribbons and a plaque from Morehead State University May graduate Jessica McClain of **Hillsboro**. They are, from left, Blake DeAtley, Chris Maynard and James Hartley. They competed in the livestock judging (team) category. More than 250 high school students from Kentucky, Ohio and Indiana participated in the annual event sponsored by MSU's Department of Agricultural and Human Sciences. Individual contests at the competition included livestock judging, tobacco grading and public speaking. The winners are eligible to compete in state-level contests to be held later this year.

(MSU student photo by Guy Huffman)

7-10-01rdm

MSU is an affirmative action, equal opportunity educational institution.



# Photo

University Communications

Pauline Young, Director

[www.moreheadstate.edu](http://www.moreheadstate.edu)

Morehead State University

UPO Box 1100

Morehead, KY 40351-1689

(606) 783-2030

## FFA FIELD DAY HELD AT MOREHEAD STATE

At the annual Eastern Kentucky FFA Field Day Judging Contest, James Hartley, **Mason County High School** student, received first place honors in the livestock judging category from Morehead State University May graduate Jessica McClain of **Hillsboro**. More than 250 high school students from Kentucky, Ohio and Indiana participated in the annual event sponsored by MSU's Department of Agricultural and Human Sciences. Other individual contests at the competition included horse judging, tobacco grading, small animal technology and public speaking. The winners are eligible to compete in state-level contests to be held later this year.

(MSU student photo by Guy Huffman)

7-10-01rdm

MSU is an affirmative action, equal opportunity educational institution.



# Photo

University Communications

Pauline Young, Director

[www.moreheadstate.edu](http://www.moreheadstate.edu)

Morehead State University

UPO Box 1100

Morehead, KY 40351-1689

(606) 783-2030

## FFA FIELD DAY HELD AT MOREHEAD STATE

At the annual Eastern Kentucky FFA Field Day Judging Contest, Chris Maynard, **Mason County High School** student, received third place honors in the livestock judging category from Morehead State University May graduate Jessica McClain of **Hillsboro**. More than 250 high school students from Kentucky, Ohio and Indiana participated in the annual event sponsored by MSU's Department of Agricultural and Human Sciences. Other individual contests at the competition included horse judging, tobacco grading, small animal technology and public speaking. The winners are eligible to compete in state-level contests to be held later this year.

(MSU student photo by Guy Huffman)

7-10-01rdm

MSU is an affirmative action, equal opportunity educational institution.



# News

University Communications

Pauline Young, Director

[www.moreheadstate.edu](http://www.moreheadstate.edu)

Morehead State University

UPO Box 1100

Morehead, KY 40351-1689

(606) 783-2030

July 11, 2001

FOR IMMEDIATE RELEASE

## **MSU GOLF CLINIC: A Picture Story**

MOREHEAD, Ky.---During a clinic offered by Morehead State University, approximately 13 Morgan County Middle School students visited SunnyBrook, MSU's public golf course, for some pointers from members of the University's golf team.

### **Cutlines:**

1---Chris Blevins, right, gets a little help with his swing from Morehead State sophomore Jamie Proffitt of London.

2---Brandon Allen, right, observes as Proffitt demonstrates the proper golfing stance.

(MSU student photos by Guy Huffman)

#####

rdm

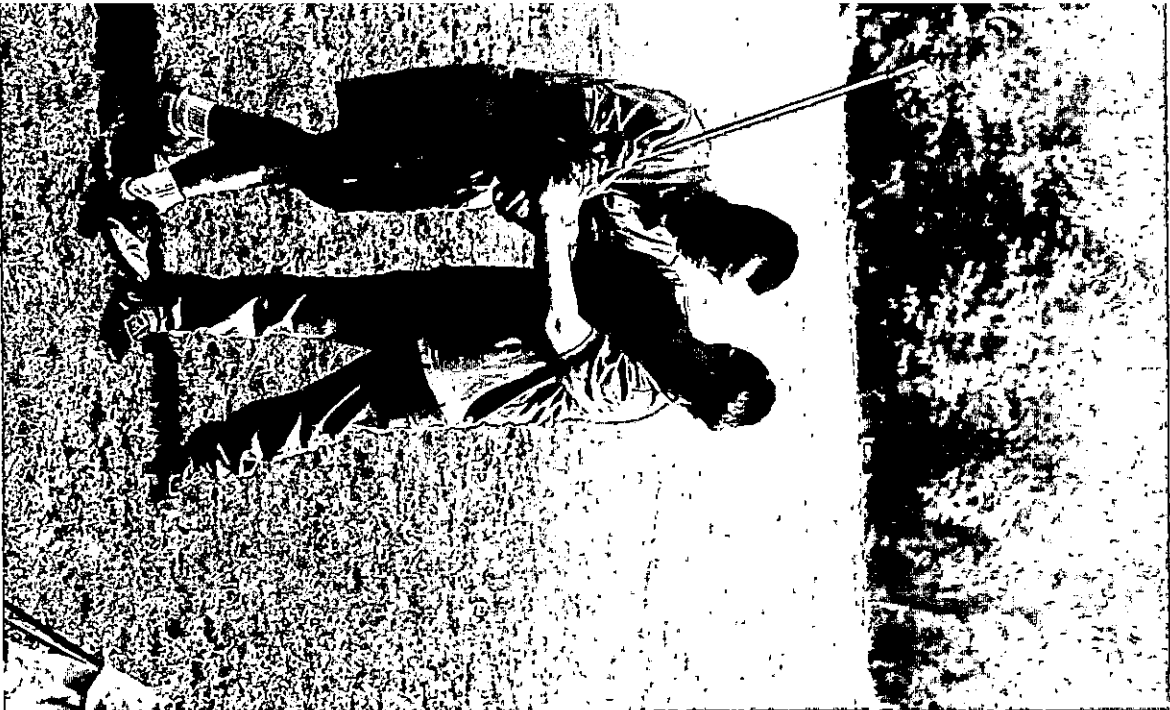

①

②



# Photo

University Communications

Pauline Young, Director

[www.moreheadstate.edu](http://www.moreheadstate.edu)

Morehead State University

UPO Box 1100

Morehead, KY 40351-1689

(606) 783-2030

## MSU STUDENT SHARES GOLF SKILLS

During a clinic offered by Morehead State University, Jamie Proffitt, right, **London** sophomore, gave instructions on golfing to Morgan County youth Brandon Allen, left, and Chris Blevins. A member of MSU's golf team, Proffitt averaged a 76.9 in 13 rounds of play this spring. His lowest score was a 71.

(MSU student photo by Guy Huffman)

7-10-01rdm

MSU is an affirmative action, equal opportunity educational institution.



## EDUCATORS ATTEND CLASS AT MSU

More than 80 educators from Kentucky and other states are enrolled in the Advanced Placement Summer Institute Program being offered at Morehead State University. After addressing the group, MSU President Ronald G. Eaglin, left, talked with participants including Pam Holbrook of Morgan County High School who is enrolled in the calculus class and David Gibson of Magoffin County High School who is taking the history class. The program, offered in partnership with The College Board, allows middle and high school teachers and supervisors instruction on how to make classes more interesting and challenging for students while motivating them to a more rigorous performance.

(MSU photo by Tim Holbrook)

7-11-01

MSU is an affirmative action, equal opportunity educational institution.



## EDUCATORS ATTEND CLASS AT MSU

More than 80 educators from Kentucky and other states are enrolled in the Advanced Placement Summer Institute Program being offered at Morehead State University. After addressing the group, MSU President Ronald G. Eaglin, left, talked with participants Laurne Slone, center, of Pike County and Mary Couch of Greenup County, who are enrolled in the history class. The program, offered in partnership with The College Board, allows middle and high school teachers and supervisors instruction on how to make classes more interesting and challenging for students while motivating them to a more rigorous performance.

(MSU photo by Tim Holbrook)

7-11-01

MSU is an affirmative action, equal opportunity educational institution.





## SERVICE PINS AWARDED AT MSU

Several employees at Morehead State University were recognized in July for milestone years of service. In a special ceremony, individuals received congratulations from their colleagues and service pins were presented by MSU President Ronald G. Eaglin. Recognized were, front row from left, Teresa Johnson, 10; Gary Van Meter, 25; Mary Anne Pollock, 25; and James Cassity, 10. Middle row from left, Carolle Morella, 35; Betty J. Peters, 25; Lana Fraley, 20; Evlynn Fugate, 25; and Sharon K. Williams, 10. Back row from left, David Sloan, 10; Keith Moore, 10; Keith D. Moore, 10; who were greeted by Dr. Eaglin.

(MSU photo by Tim Holbrook)

7-13-01py

MSU is an affirmative action, equal opportunity educational institution.

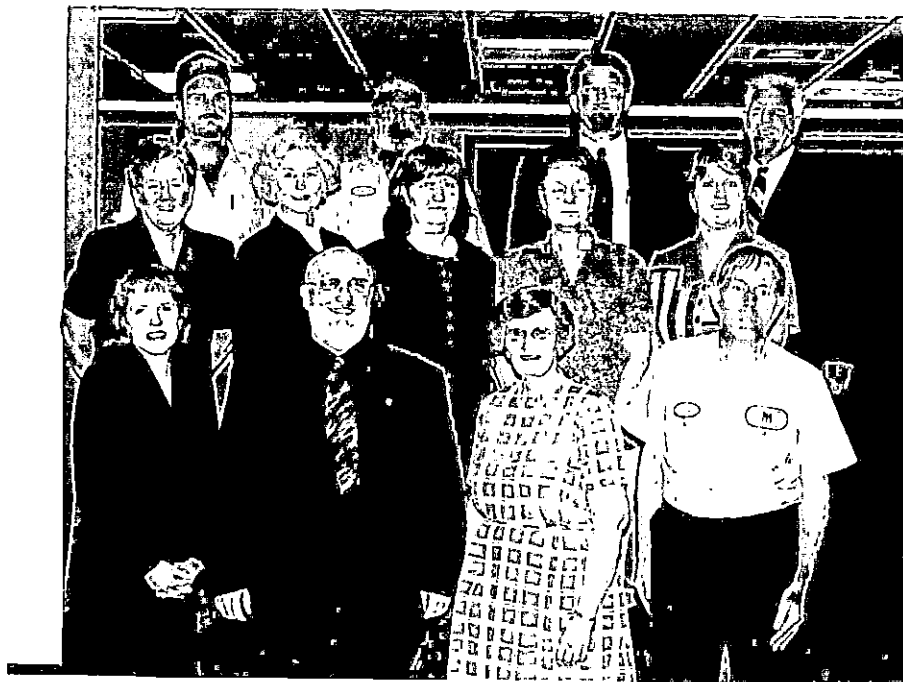

# News

University Communications

Pauline Young, Director

[www.moreheadstate.edu](http://www.moreheadstate.edu)

Morehead State University

UPO Box 1100

Morehead, KY 40351-1689

(606) 783-2030

July 16, 2001

FOR IMMEDIATE RELEASE

MOREHEAD, Ky.---Morehead State University is cooperating with area fire departments in an effort to make the community a safer place to live.

The University has given its surplus fire extinguishers to volunteer fire units. Receiving a minimum of 10 water and five chemical extinguishers are: Elliottville, Farmers, Haldeman/Hayes Crossing, Hillsboro, Morehead, Muses Mills, Olive Hill, Route 377 and Salt Lick.

New fire codes allowed MSU to remove fire extinguishers from the hallways of the residence halls, according to Gene Caudill, assistant director of Physical Plant, who coordinated the project. Fire extinguishers will remain in those areas where there is a higher risk of a fire, such as the laundry and mechanical rooms or cooking areas.

"The fire extinguishers, which were removed from the residence halls in late spring, are top of the line," Caudill said. "The fire department staffs were very appreciative."

The departments plan to use the water extinguishers with the new chemical, fuelbuster, which was designed to put out gasoline fires, Caudill noted.

####

## **MSU GIVES FIRE EXTINGUISHERS TO LOCAL DEPARTMENTS**

When fire codes allowed Morehead State University to make changes in its residence halls, the University had approximately 275 fire extinguishers that were no longer needed. Local volunteer fire departments were offered the surplus property. Under the project, coordinated by Gene Caudill, assistant director of the Physical Plant, a minimum of 10 water and five chemical fire extinguishers were given to area volunteer fire departments. Accepting fire extinguishers were from left, Jackie Thomas, chief of the Elliottville unit; Sam Lands, warehouser; Jeff Bizzel, supply clerk; and Robert Drake, assistant chief at Muses Mills.

(MSU photo by Tim Holbrook)

7-16-01

MSU is an affirmative action, equal opportunity educational institution.

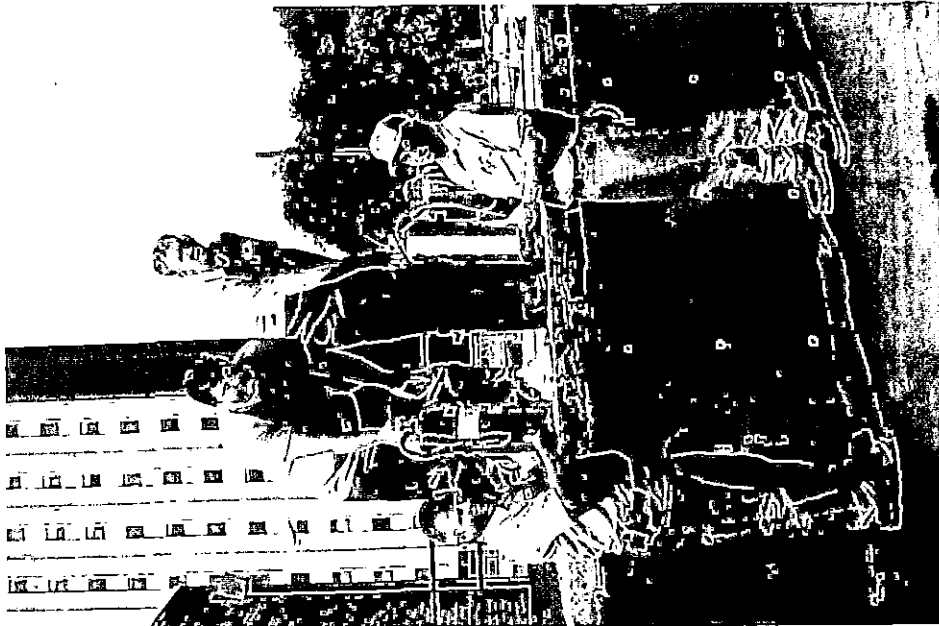

# Tips

University Communications

Pauline Young, Director

[www.moreheadstate.edu](http://www.moreheadstate.edu)

Morehead State University

UPO Box 1100

Morehead, KY 40351-1689

(606) 783-2030

## HIGHLIGHTS AT MOREHEAD STATE UNIVERSITY

(July 22-31)

### Monday, July 23

National Cheerleaders Association Camp, for high school students, through July 26, Wetherby Gymnasium, \$218 resident, \$144 commuter. Registration and additional information: (800) 527-4422.

### Saturday, July 28

Eastern Cheerleaders Association Camp, for middle and high school students, through July 30, Academic-Athletic Center, \$139 for minimum four-person team. Registration and additional information: (800) 940-4322.

### Sunday, July 29

Bluegrass on the Beach, Twin Knobs Campground Beach, Cave Run Lake, noon and 5 p.m., free. Performers to include Melvin Goins and Windy Mountain, Larry Sparks and Lonesome Ramblers, Mountain Heart and the Licking Valley Ramblers. Additional information: Kentucky Center for Traditional Music, (606) 783-5260, or Morehead Tourism, (606) 784-6221.

####

7-16-01rdm

# News

University Communications

Pauline Young, Director

[www.moreheadstate.edu](http://www.moreheadstate.edu)

Morehead State University

UPO Box 1100

Morehead, KY 40351-1689

(606) 783-2030

July 16, 2001

FOR IMMEDIATE RELEASE

MOREHEAD, Ky.---Morehead State University's Police Department has received a five-year certificate of accreditation from the Kentucky Association of Chiefs of Police.

In the notification, Michael W. Bischoff, accreditation manager with the Kentucky Law Enforcement Professional Standards Committee, commended the staff for their enthusiasm and cooperation.

"We are very pleased," said Doug Brown, MSU police chief. "This accomplishment, which is the result of the efforts of the whole department, is a demonstration of the professionalism of this law enforcement unit."

"This is another example of the University's commitment to providing a safe living and learning environment for our students, faculty and staff, and campus visitors," said Michael Mincey, vice president for student life. "I commend the officers and staff for their diligence and teamwork."

The on-site inspection team looked over the general appearance of the department, said Capt. Joe Cline. "The telecommunications/radio room is a priority for the assessing team. Records maintenance, training and a standard operating procedure manual, that complies with K.A.C.P. standards, also were reviewed.

"Probably the most important area in the accreditation assessment is the evidence/property room," Cline added. "Mr. Bischoff said he was going to photograph our room as it was one of the best he had seen."

MSU completed its self-assessment before experiencing a detailed, critical evaluation by an on-site team in late June. After reviewing the team's final report, the executive board nominated the University for the certification. The MSU department will be recognized at the K.A.C.P. board's annual meeting in August.

####

# Photo

University Communications

Pauline Young, Director

[www.moreheadstate.edu](http://www.moreheadstate.edu)

Morehead State University

UPO Box 1100

Morehead, KY 40351-1689

(606) 783-2030

## MSU POLICE DEPARTMENT REACCREDITED

Morehead State University's Police Department has been reaccredited for another five-year term from the Kentucky Association of Chiefs of Police. Michael Bischoff, accreditation manager with the Kentucky Professional Standards Committee, back right, visited the MSU campus to present the certification to Capt. Joe Cline, left, and Chief Doug Brown. Joining them are, members of the department, from left, Officer James Frazier, Angela Lambert and Mona Cundiff. The MSU unit was first accredited in 1996.

(MSU photo by Tim Holbrook)

7-16-01

MSU is an affirmative action, equal opportunity educational institution.



# News

University Communications

Pauline Young, Director

[www.moreheadstate.edu](http://www.moreheadstate.edu)

Morehead State University

UPO Box 1100

Morehead, KY 40351-1689

(606) 783-2030

July 18, 2001

FOR IMMEDIATE RELEASE

MOREHEAD, Ky.---Morehead State University has announced that Megan Marie Bussell of **Paris** is among those students receiving a Leadership Award for the fall semester.

Bussell, the daughter of William and Trina C. Bussell, is a graduate of Paris High School.

To be eligible for the Leadership Award, applicants must be admitted to MSU as an entering freshman; have exhibited strong leadership and achievement capabilities through school and community activities; have a minimum ACT composite of 18, and have a 2.50 grade point average (on a 4.00 scale) based on seven semesters of work.

Applications and information on scholarships and grant programs at MSU are available from the Office of Admissions, MSU, Morehead, KY 40351-1689. The toll-free number is (800) 585-MSU1 (6781).

#####

gcj

# News

University Communications

Pauline Young, Director

[www.moreheadstate.edu](http://www.moreheadstate.edu)

Morehead State University

UPO Box 1100

Morehead, KY 40351-1689

(606) 783-2030

July 18, 2001

FOR IMMEDIATE RELEASE

MOREHEAD, Ky.---Morehead State University has announced that Shawna McCown of **Rush** is among those students receiving a Leadership Award for the fall semester.

McCown, the daughter of William and Jan McCown, is a graduate of Boyd County High School. Involved in Beta Club, she maintained a 3.5 grade point average, was listed in "Who's Who Among American High School Students" and participated in track, swim team, volleyball and soccer. She also was an active member of the youth group at Durbin Church of the Nazarene.

To be eligible for the Leadership Award, applicants must be admitted to MSU as an entering freshman; have exhibited strong leadership and achievement capabilities through school and community activities; have a minimum ACT composite of 18, and have a 2.50 grade point average (on a 4.00 scale) based on seven semesters of work.

Applications and information on scholarships and grant programs at MSU are available from the Office of Admissions, MSU, Morehead, KY 40351-1689. The toll-free number is (800) 585-MSU1 (6781).

####

gcj



# News

University Communications

Pauline Young, Director

[www.moreheadstate.edu](http://www.moreheadstate.edu)

Morehead State University

UPO Box 1100

Morehead, KY 40351-1689

(606) 783-2030

July 18, 2001

FOR IMMEDIATE RELEASE

MOREHEAD, Ky.---Morehead State University has announced that Greg Wood Jr. of **Winchester** is among those students receiving a Leadership Award for the fall semester.

Wood, the son of Greg and Penny Wood, is a graduate of George Rogers Clark High School. A pitcher for the varsity baseball team and captain of the varsity basketball team, he has participated in FFA and been the recipient of the Junior Outstanding Leadership Award. A DARE Role Model, Wood was a member of the Clark County Teen Court and FCA.

To be eligible for the Leadership Award, applicants must be admitted to MSU as an entering freshman; have exhibited strong leadership and achievement capabilities through school and community activities; have a minimum ACT composite of 18, and have a 2.50 grade point average (on a 4.00 scale) based on seven semesters of work.

Applications and information on scholarships and grant programs at MSU are available from the Office of Admissions, MSU, Morehead, KY 40351-1689. The toll-free number is (800) 585-MSU1 (6781).

####

gcj

# News

University Communications

Pauline Young, Director

[www.moreheadstate.edu](http://www.moreheadstate.edu)

Morehead State University

UPO Box 1100

Morehead, KY 40351-1689

(606) 783-2030

July 18, 2001

FOR IMMEDIATE RELEASE

MOREHEAD, Ky.---Morehead State University has announced that Kathy Lee Graham of **Hillsboro** is among those students receiving a Leadership Award for the fall semester.

Graham, the daughter of Junior and Evelyn Graham, is a graduate of Fleming County High School. A member of Beta Club, the Fleming County Homemakers and FBLA, of which she was reporter, she has received the perfect attendance award for two years.

To be eligible for the Leadership Award, applicants must be admitted to MSU as an entering freshman; have exhibited strong leadership and achievement capabilities through school and community activities; have a minimum ACT composite of 18, and have a 2.50 grade point average (on a 4.00 scale) based on seven semesters of work.

Applications and information on scholarships and grant programs at MSU are available from the Office of Admissions, MSU, Morehead, KY 40351-1689. The toll-free number is (800) 585-MSU1 (6781).

####

gcj

# News

University Communications

Pauline Young, Director

[www.moreheadstate.edu](http://www.moreheadstate.edu)

Morehead State University

UPO Box 1100

Morehead, KY 40351-1689

(606) 783-2030

July 18, 2001

FOR IMMEDIATE RELEASE

MOREHEAD, Ky.---Morehead State University has announced that Adam G. Kirk of **Louisa** is among those students receiving a Leadership Award for the fall semester.

Kirk, the son of Dru Ann Kirk and the late Gary Kirk, is a graduate of Lawrence County High School. A four-year honor student, he has been a member of the LCHS varsity baseball team for four years and was recognized as a member of the 2001 All-Area Baseball Team. Kirk received the Louisa Rotary Club "Citizen/Leadership" Scholarship Award.

To be eligible for the Leadership Award, applicants must be admitted to MSU as an entering freshman; have exhibited strong leadership and achievement capabilities through school and community activities; have a minimum ACT composite of 18, and have a 2.50 grade point average (on a 4.00 scale) based on seven semesters of work.

Applications and information on scholarships and grant programs at MSU are available from the Office of Admissions, MSU, Morehead, KY 40351-1689. The toll-free number is (800) 585-MSU1 (6781).

####

gcj

# News

University Communications

Pauline Young, Director

[www.moreheadstate.edu](http://www.moreheadstate.edu)

Morehead State University

UPO Box 1100

Morehead, KY 40351-1689

(606) 783-2030

July 18, 2001

FOR IMMEDIATE RELEASE

MOREHEAD, Ky.---Morehead State University has announced that Crystal Ann Hammond of **Inez** is among those students receiving a Leadership Award for the fall semester.

Hammond, the daughter of Eddie Joe and Joyce Hammond, is a graduate of Sheldon Clark High School. An active member of the Honor Society, FBLA and the Environmental Club, she had a 4.0 grade point average in business systems and was an honor roll student for four years. Hammond has performed 203 hours of community service and has served as a peer tutor and a tour guide at the Martin County ATC.

To be eligible for the Leadership Award, applicants must be admitted to MSU as an entering freshman; have exhibited strong leadership and achievement capabilities through school and community activities; have a minimum ACT composite of 18, and have a 2.50 grade point average (on a 4.00 scale) based on seven semesters of work.

Applications and information on scholarships and grant programs at MSU are available from the Office of Admissions, MSU, Morehead, KY 40351-1689. The toll-free number is (800) 585-MSU1 (6781).

####

gcj

# News

University Communications

Pauline Young, Director

[www.moreheadstate.edu](http://www.moreheadstate.edu)

Morehead State University

UPO Box 1100

Morehead, KY 40351-1689

(606) 783-2030

July 18, 2001

FOR IMMEDIATE RELEASE

MOREHEAD, Ky.---Morehead State University has announced that Derek Scott Jones of **Harrodsburg** is among those students receiving a Leadership Award for the fall semester.

Jones, the son of Richard and Traci Jones, is a graduate of Mercer County High School. He received the Central Kentucky Youth Leadership Award, the 4-H Club Youth Leadership Award and an Academy of Finance Diploma from MCHS. A member of FBLA and the varsity soccer team, Jones serves as a youth leader at Hopewell Baptist Church.

To be eligible for the Leadership Award, applicants must be admitted to MSU as an entering freshman; have exhibited strong leadership and achievement capabilities through school and community activities; have a minimum ACT composite of 18, and have a 2.50 grade point average (on a 4.00 scale) based on seven semesters of work.

Applications and information on scholarships and grant programs at MSU are available from the Office of Admissions, MSU, Morehead, KY 40351-1689. The toll-free number is (800) 585-MSU1 (6781).

####

gcj

# News

University Communications

Pauline Young, Director

[www.moreheadstate.edu](http://www.moreheadstate.edu)

Morehead State University

UPO Box 1100

Morehead, KY 40351-1689

(606) 783-2030

July 18, 2001

FOR IMMEDIATE RELEASE

MOREHEAD, Ky.---Morehead State University has announced that two students from **Morgan County** are among those receiving a Leadership Award for the fall semester.

The students, graduates of Morgan County High School, are:

Erica Dawn Prater of West Liberty is the daughter of Marty and Lana Prater. Listed in "Who's Who Among American High School Students" for consecutive years, she had a perfect attendance from the first to 12 grades. Her volunteer activities include donating blood and collecting food donations at Thanksgiving.

Rachel D. Williams of Ezel is the daughter of Murph and Carrie Prater. President of FCA and treasurer of HOSA, she was listed in the 1999-2000 edition of "Who's Who Among American High School Students." She volunteers as a Sunday school teacher at her church.

To be eligible for the Leadership Award, applicants must be admitted to MSU as an entering freshman; have exhibited strong leadership and achievement capabilities through school and community activities; have a minimum ACT composite of 18, and have a 2.50 grade point average (on a 4.00 scale) based on seven semesters of work.

Applications and information on scholarships and grant programs at MSU are available from the Office of Admissions, MSU, Morehead, KY 40351-1689. The toll-free number is (800) 585-MSU1 (6781).

####

gcj

# News

University Communications

Pauline Young, Director

[www.moreheadstate.edu](http://www.moreheadstate.edu)

Morehead State University

UPO Box 1100

Morehead, KY 40351-1689

(606) 783-2030

July 18, 2001

FOR IMMEDIATE RELEASE

MOREHEAD, Ky.---Morehead State University has announced that Jessica R. Higgins of **Bulan** is among those students receiving a Leadership Award for the fall semester.

Higgins, the daughter of Joe Higgins of Bonnyman and Cheryl Napier of Ary, is a graduate of Perry County Central High School. A 4.0 Honor Roll student, she was a member of Beta Club a National Merit Scholar for mathematics. She also has been a boys' varsity and girls' varsity cheerleader for PCCHS and was a member of the PCCHS 2001 Dance Team.

To be eligible for the Leadership Award, applicants must be admitted to MSU as an entering freshman; have exhibited strong leadership and achievement capabilities through school and community activities; have a minimum ACT composite of 18, and have a 2.50 grade point average (on a 4.00 scale) based on seven semesters of work.

Applications and information on scholarships and grant programs at MSU are available from the Office of Admissions, MSU, Morehead, KY 40351-1689. The toll-free number is (800) 585-MSU1 (6781).

####

gcj

# News

University Communications

Pauline Young, Director

[www.moreheadstate.edu](http://www.moreheadstate.edu)

Morehead State University

UPO Box 1100

Morehead, KY 40351-1689

(606) 783-2030

July 18, 2001

FOR IMMEDIATE RELEASE

MOREHEAD, Ky.---Morehead State University has announced that three students from **Pike County** are among those receiving a Leadership Award for the fall semester.

Christy Lynn Alley of Belfry, the daughter of Pam and Robert Alley, is a graduate of Belfry High School where she graduated Cum Laude. A B Honor Roll student, she earned a Gold Seal Diploma. Alley was a member of the BHS Performing Arts, Coed-Y and Students Against Drunk Driving.

Connie S. Daniels of Majestic, the daughter of Willis and Marlene Dotson, is a graduate of Phelps High School. She received first place in the "Jobs for Kentucky's Graduates" essay competition, second place in "job interview" and "scrapbook" at the state VICA competition. Daniels has served as a volunteer tutor for the adult education program and teacher for vacation Bible school.

Kendra Meade of Robinson Creek, the daughter of Kim Meade, is a graduate of Shelby Valley High School. A member of the National Honor Roll and Beta and pep clubs, she was recognized as one of the "Outstanding Students of America" and was the business manager and a staff writer for the school newspaper.

To be eligible for the Leadership Award, applicants must be admitted to MSU as an entering freshman; have exhibited strong leadership and achievement capabilities through school and community activities; have a minimum ACT composite of 18, and have a 2.50 grade point average (on a 4.00 scale) based on seven semesters of work.

Applications and information on scholarships and grant programs at MSU are available from the Office of Admissions, MSU, Morehead, KY 40351-1689. The toll-free number is (800) 585-MSU1 (6781).

####

gcj



# Photo

University Communications

Pauline Young, Director

[www.moreheadstate.edu](http://www.moreheadstate.edu)

Morehead State University

UPO Box 1100

Morehead, KY 40351-1689

(606) 783-2030

## PHI KAPPA PHI INITIATES STUDENTS

The Honor Society of Phi Kappa Phi inducted 83 Morehead State University students during its annual spring banquet. The initiates included, front row from left, Jennifer Lynn Mack, **Burlington** senior; May graduate Rachell Messmer of **Ft. Thomas**; Crystal Robin Hagan, **Bloomfield** senior; back row from left, Holly Adams, **LaGrange** junior; Jon Paul Bryan, **Elizabethtown** junior; and Kelly Anne Adams, **Frankfort** senior. To be eligible to join Phi Kappa Phi, initiates must have been enrolled at MSU for at least one year, be of sound character and ranked in the top 5 percent of the junior class, the top 10 percent of the senior class or be a graduate student with an outstanding academic record.

(MSU photo by Tim Holbrook)

7-18-01rdm

MSU is an affirmative action, equal opportunity educational institution.



# Photo

University Communications

Pauline Young, Director

[www.moreheadstate.edu](http://www.moreheadstate.edu)

Morehead State University

UPO Box 1100

Morehead, KY 40351-1689

(606) 783-2030

## PHI KAPPA PHI HONORS FRESHMEN STUDENTS

Morehead State University's chapter of the Honor Society of Phi Kappa Phi recognized freshmen for their academic achievement during the group's annual spring banquet. Among the freshmen honored for attaining a 4.0 grade point average were, from left, Nao Hagiwara of Tokyo, Japan; Ryan Mynatt of London; Tennille Webb, of London; and Angela Wright of Bedford.

(MSU photo by Tim Holbrook)

7-18-01rdm

MSU is an affirmative action, equal opportunity educational institution.

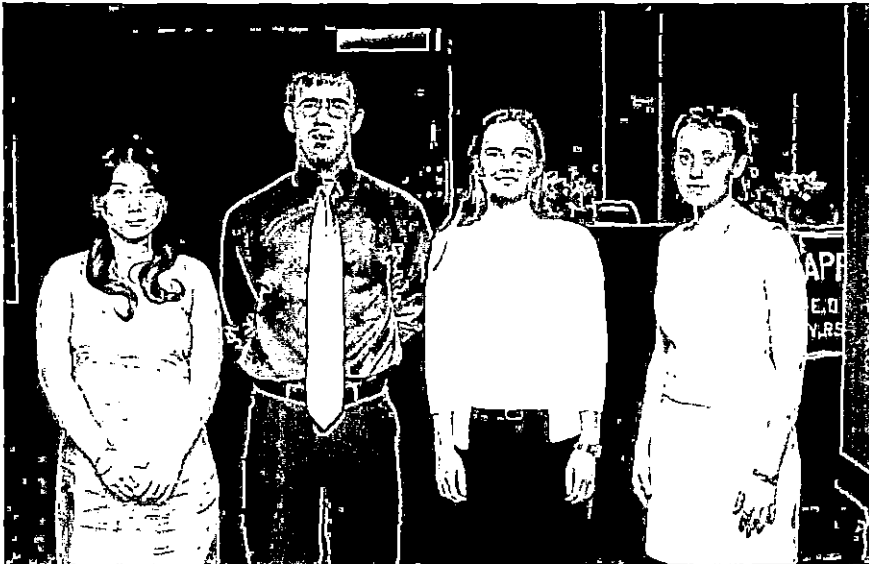

# Photo

University Communications

Pauline Young, Director

[www.moreheadstate.edu](http://www.moreheadstate.edu)

Morehead State University

UPO Box 1100

Morehead, KY 40351-1689

(606) 783-2030

## PHI KAPPA PHI HONORS FRESHMEN STUDENTS

Morehead State University's chapter of the Honor Society of Phi Kappa Phi recognized freshmen for their academic achievement during the group's annual spring banquet. Among the freshmen honored for attaining a 4.0 grade point average were Anne Hammon of **Louisville**, left, and Michele Menefee-Skidmore of **Florence**.

(MSU photo by Tim Holbrook)

7-18-01rdm

MSU is an affirmative action, equal opportunity educational institution.



# Photo

University Communications

Pauline Young, Director

[www.moreheadstate.edu](http://www.moreheadstate.edu)

Morehead State University

UPO Box 1100

Morehead, KY 40351-1689

(606) 783-2030

## PHI KAPPA PHI HONORS FRESHMEN STUDENTS

Morehead State University's chapter of the Honor Society of Phi Kappa Phi recognized freshmen for their academic achievement during the group's annual spring banquet. Among the freshmen honored for attaining a 4.0 grade point average were Courtney Brickly of **Grayson**, left, and Jessica Cremeans of **Flatwoods**.

(MSU photo by Tim Holbrook)

7-18-01rdm

MSU is an affirmative action, equal opportunity educational institution.

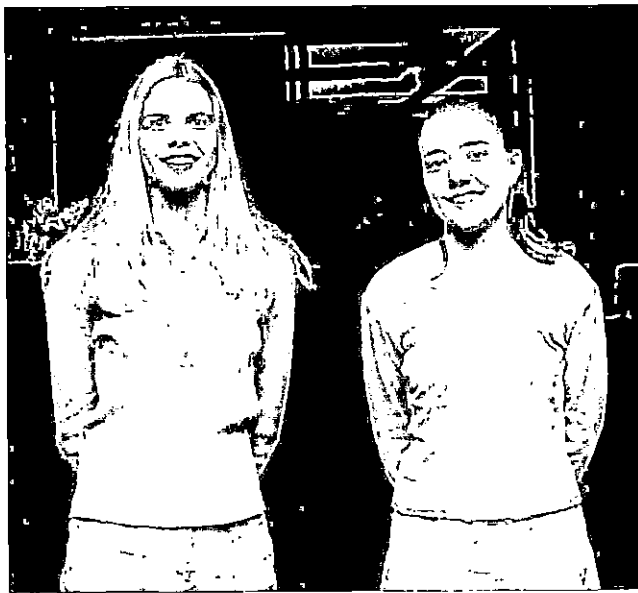

# Photo

University Communications

Pauline Young, Director

[www.moreheadstate.edu](http://www.moreheadstate.edu)

Morehead State University

UPO Box 1100

Morehead, KY 40351-1689

(606) 783-2030

## PHI KAPPA PHI HONORS FRESHMEN STUDENTS

Morehead State University's chapter of the Honor Society of Phi Kappa Phi recognized freshmen for their academic achievement during the group's annual spring banquet. Among the freshmen honored for attaining a 4.0 grade point average were, from left, Amber Darnell of Mouthcard; Brandi Hunley of Salyersville; Paula Murphy of Ezel; and Stephanie Reeves of Wittensville.

(MSU photo by Tim Holbrook)

7-18-01rdm

MSU is an affirmative action, equal opportunity educational institution.



# Photo

University Communications

Pauline Young, Director

[www.moreheadstate.edu](http://www.moreheadstate.edu)

Morehead State University

UPO Box 1100

Morehead, KY 40351-1689

(606) 783-2030

## PHI KAPPA PHI INITIATES STUDENTS

The Honor Society of Phi Kappa Phi inducted 83 Morehead State University students during its annual spring banquet. The **Morehead** senior initiates included, front row from left, Kimberly Forman Spencer and Tina Wagoner; back row from left, Randy Saunders and Kyle McCormick. To be eligible to join Phi Kappa Phi, initiates must have been enrolled at MSU for at least one year, be of sound character and ranked in the top 5 percent of the junior class, the top 10 percent of the senior class or be a graduate student with an outstanding academic record.

(MSU photo by Tim Holbrook)

7-18-01rdm

MSU is an affirmative action, equal opportunity educational institution.

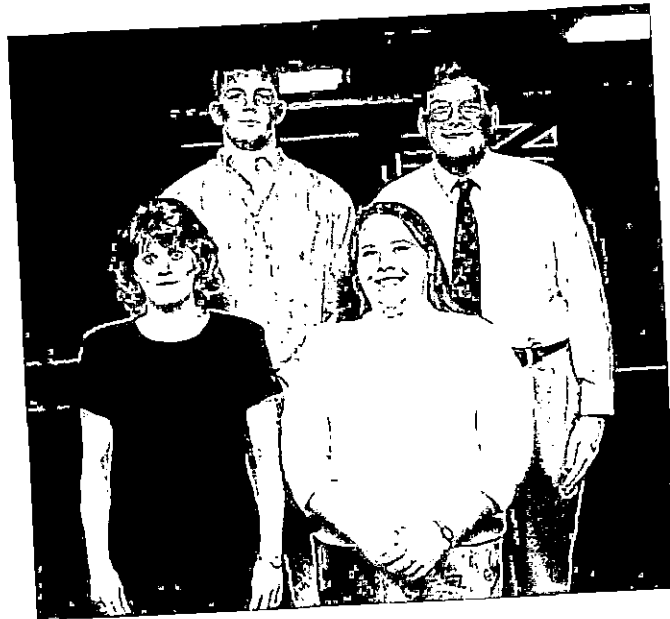

# Photo

University Communications

Pauline Young, Director

[www.moreheadstate.edu](http://www.moreheadstate.edu)

Morehead State University

UPO Box 1100

Morehead, KY 40351-1689

(606) 783-2030

## PHI KAPPA PHI INITIATES STUDENTS

The Honor Society of Phi Kappa Phi inducted 83 Morehead State University students during its annual spring banquet. The initiates included, front row from left, May graduates Barbara Waller of **Pittsburgh** and Jennifer Kralik of **Ottawa, Ontario, Canada**; back row from left, James Harris, **Culloden, W.Va.**, junior; and Scott Davis and Brian Davis, both **Lavalette, W.Va.**, seniors. To be eligible to join Phi Kappa Phi, initiates must have been enrolled at MSU for at least one year, be of sound character and ranked in the top 5 percent of the junior class, the top 10 percent of the senior class or be a graduate student with an outstanding academic record.

(MSU photo by Tim Holbrook)

7-18-01rdm

MSU is an affirmative action, equal opportunity educational institution.



# Photo

University Communications

Pauline Young, Director

[www.moreheadstate.edu](http://www.moreheadstate.edu)

Morehead State University

UPO Box 1100

Morehead, KY 40351-1689

(606) 783-2030

## PHI KAPPA PHI INITIATES STUDENTS

The Honor Society of Phi Kappa Phi inducted 83 Morehead State University students during its annual spring banquet. The initiates included junior Cheyenne Bromagen, left, and senior Susan Deborah Hedgecock, both of **Owingsville**. To be eligible to join Phi Kappa Phi, initiates must have been enrolled at MSU for at least one year, be of sound character and ranked in the top 5 percent of the junior class, the top 10 percent of the senior class or be a graduate student with an outstanding academic record.

(MSU photo by Tim Holbrook)

7-18-01rdm

MSU is an affirmative action, equal opportunity educational institution.





# Photo

University Communications

Pauline Young, Director

[www.moreheadstate.edu](http://www.moreheadstate.edu)

Morehead State University

UPO Box 1100

Morehead, KY 40351-1689

(606) 783-2030

## PHI KAPPA PHI INITIATES STUDENTS

The Honor Society of Phi Kappa Phi inducted 83 Morehead State University students during its annual spring banquet. The initiates included, front row from left, May graduates Martha Harvey of **Sardinia, Ohio**; Courtney Stephens of **Batavia, Ohio**; Megan Kellough of **Chillicothe, Ohio**; Mary Ellen Gill of **Coshocton, Ohio**; back row from left, Amy Nicole Fox, **Englewood, Ohio**, junior; May graduates Kaci Lane of **Gallipolis, Ohio**; and Dana Fohl of **North Canton, Ohio**; and Heather Hoying, **Dayton, Ohio**, senior. To be eligible to join Phi Kappa Phi, initiates must have been enrolled at MSU for at least one year, be of sound character and ranked in the top 5 percent of the junior class, the top 10 percent of the senior class or be a graduate student with an outstanding academic record.

(MSU photo by Tim Holbrook)

7-18-01rdm

MSU is an affirmative action, equal opportunity educational institution.



# Photo

University Communications

Pauline Young, Director

[www.moreheadstate.edu](http://www.moreheadstate.edu)

Morehead State University

UPO Box 1100

Morehead, KY 40351-1689

(606) 783-2030

## PHI KAPPA PHI HONORS SOPHOMORE STUDENTS

Five sophomores at Morehead State University were recognized for their academic achievement during the annual spring banquet of the Honor Society of Phi Kappa Phi. They included, front row from left, Rachel Denise Crisp of **Morehead**; and Linda Elam of **West Liberty**; back row from left, Kelley Brown of **Louisville**; Jeffrey Lee Erwin of **Olive Hill**; and Elizabeth Mraz of **Morehead**. The students received \$100 scholarships for maintaining a 4.0 grade point average for three semesters at MSU. University's Phi Kappa Phi scholarship program promotes the pursuit of academic excellence in the fields of higher education and recognizes achievement by students.

(MSU photo by Tim Holbrook)

7-18-01rdm

MSU is an affirmative action, equal opportunity educational institution.



# Photo

University Communications

Pauline Young, Director

[www.moreheadstate.edu](http://www.moreheadstate.edu)

Morehead State University

UPO Box 1100

Morehead, KY 40351-1689

(606) 783-2030

## PHI KAPPA PHI INITIATES STUDENTS

The Honor Society of Phi Kappa Phi inducted 83 Morehead State University students during its annual spring banquet. The senior initiates included, from left, Heather Grubb Randolph of **London**; Sarah J. Maxwell of **Stearns**; and Amanda L. Turner of **Jackson**. To be eligible to join Phi Kappa Phi, initiates must have been enrolled at MSU for at least one year, be of sound character and ranked in the top 5 percent of the junior class, the top 10 percent of the senior class or be a graduate student with an outstanding academic record.

(MSU photo by Tim Holbrook)

7-18-01rdm

MSU is an affirmative action, equal opportunity educational institution.



# Photo

University Communications

Pauline Young, Director

[www.moreheadstate.edu](http://www.moreheadstate.edu)

Morehead State University

UPO Box 1100

Morehead, KY 40351-1689

(606) 783-2030

## PHI KAPPA PHI INITIATES STUDENTS

The Honor Society of Phi Kappa Phi inducted 83 Morehead State University students during its annual spring banquet. The initiates included, front row from left, Laura M. Toler, **Winchester** senior; Rita Carol Smallwood, **Mt. Sterling** senior; Lisa Cline, **Jeffersonville** senior; and May graduate Kellie Rose Wilson of **Mt. Sterling**; back row from left, Shannon D. Denniston, **Mt. Sterling** senior; Wesley Mark Lykins, **Mt. Sterling** graduate student; John Charles Holloway, **Lexington** junior; and Travis McVey, **Mt. Sterling** junior. To be eligible to join Phi Kappa Phi, initiates must have been enrolled at MSU for at least one year, be of sound character and ranked in the top 5 percent of the junior class, the top 10 percent of the senior class or be a graduate student with an outstanding academic record.

(MSU photo by Tim Holbrook)

7-18-01rdm

MSU is an affirmative action, equal opportunity educational institution.



# Photo

University Communications

Pauline Young, Director

[www.moreheadstate.edu](http://www.moreheadstate.edu)

Morehead State University

UPO Box 1100

Morehead, KY 40351-1689

(606) 783-2030

## PHI KAPPA PHI INITIATES STUDENTS

The Honor Society of Phi Kappa Phi inducted 83 Morehead State University students during its annual spring banquet. The initiates included, from left, Trina Nicole Yeary, **Dwale** senior; April Smith, **Wellington** junior; and May graduate Andrea L. Patton of **Langley**. To be eligible to join Phi Kappa Phi, initiates must have been enrolled at MSU for at least one year, be of sound character and ranked in the top 5 percent of the junior class, the top 10 percent of the senior class or be a graduate student with an outstanding academic record.

(MSU photo by Tim Holbrook)

7-18-01rdm

MSU is an affirmative action, equal opportunity educational institution.



# Photo

University Communications

Pauline Young, Director

[www.moreheadstate.edu](http://www.moreheadstate.edu)

Morehead State University

UPO Box 1100

Morehead, KY 40351-1689

(606) 783-2030

## PHI KAPPA PHI INITIATES STUDENTS

The Honor Society of Phi Kappa Phi inducted 83 Morehead State University students during its annual spring banquet. The initiates included, front row from left, Sheila Spencer, **Vanceburg** senior; Laurie Miller, **Owingsville** junior; Leigh Ann Applegate, **Flemingsburg** senior; back row from left, junior Stephanie Roark and senior Angela Mae Dyer, both of **Hillsboro**; and senior Adam R. Gilbert and May graduate Crystal Dawn Love, both of **Vanceburg**. To be eligible to join Phi Kappa Phi, initiates must have been enrolled at MSU for at least one year, be of sound character and ranked in the top 5 percent of the junior class, the top 10 percent of the senior class or be a graduate student with an outstanding academic record.

(MSU photo by Tim Holbrook)

7-18-01rdm

MSU is an affirmative action, equal opportunity educational institution.



## PHI KAPPA PHI INITIATES STUDENTS

The Honor Society of Phi Kappa Phi inducted 83 Morehead State University students during its annual spring banquet. The initiates included, front row from left, Rebecca Lee Allen, and Tinnah Sammons, both **Salyersville** seniors; back row from left, May graduates Stephen R. Reeves of **Wittensville** and David Green of **Salyersville**. To be eligible to join Phi Kappa Phi, initiates must have been enrolled at MSU for at least one year, be of sound character and ranked in the top 5 percent of the junior class, the top 10 percent of the senior class or be a graduate student with an outstanding academic record.

(MSU photo by Tim Holbrook)

7-18-01rdm

MSU is an affirmative action, equal opportunity educational institution.

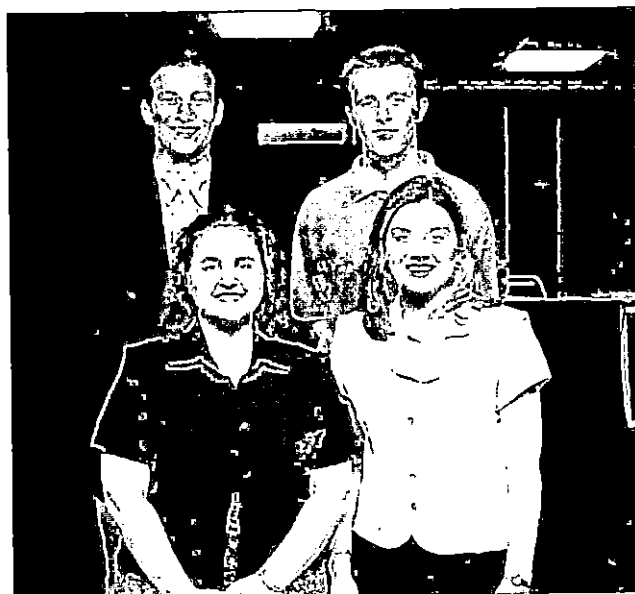

# Photo

University Communications

Pauline Young, Director

[www.moreheadstate.edu](http://www.moreheadstate.edu)

Morehead State University

UPO Box 1100

Morehead, KY 40351-1689

(606) 783-2030

## PHI KAPPA PHI INITIATES STUDENTS

The Honor Society of Phi Kappa Phi inducted 83 Morehead State University students during its annual spring banquet. The initiates included, front row from left, Tara Nicole Warford, **Hitchins** senior; April Dawn Fugett-Fuller, **Louisa** junior; May graduate Jessica L. Binion of **Olive Hill**; back row from left, Rodney D. Oney, **Olive Hill** senior; and Sean M. Harris, **Louisa** senior. To be eligible to join Phi Kappa Phi, initiates must have been enrolled at MSU for at least one year, be of sound character and ranked in the top 5 percent of the junior class, the top 10 percent of the senior class or be a graduate student with an outstanding academic record.

(MSU photo by Tim Holbrook)

7-18-01rdm

MSU is an affirmative action, equal opportunity educational institution.

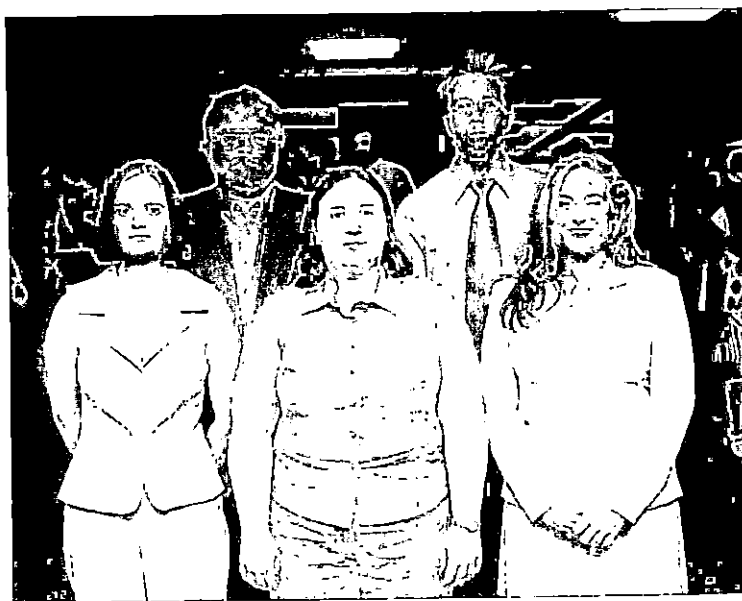



# Photo

University Communications

Pauline Young, Director

[www.moreheadstate.edu](http://www.moreheadstate.edu)

Morehead State University

UPO Box 1100

Morehead, KY 40351-1689

(606) 783-2030

## PHI KAPPA PHI INITIATES STUDENTS

The Honor Society of Phi Kappa Phi inducted 83 Morehead State University students during its annual spring banquet. The initiates included May graduate Nikki Williams of **Sandy Hook**, left, and Jeannie Scott, **Frenchburg** senior. To be eligible to join Phi Kappa Phi, initiates must have been enrolled at MSU for at least one year, be of sound character and ranked in the top 5 percent of the junior class, the top 10 percent of the senior class or be a graduate student with an outstanding academic record.

(MSU photo by Tim Holbrook)

7-18-01rdm

MSU is an affirmative action, equal opportunity educational institution.



# News

University Communications

Pauline Young, Director

[www.moreheadstate.edu](http://www.moreheadstate.edu)

Morehead State University

UPO Box 1100

Morehead, KY 40351-1689

(606) 783-2030

July 18, 2001

FOR IMMEDIATE RELEASE

MOREHEAD, Ky.---If you have dreams of owning your own business, a series of workshops being offered by Morehead State University's Small Business Development Center may help to get you started on the right path.

Four programs of interest to a business person are scheduled during August.

\*"Creating an Effective Business Plan," Monday, Aug. 6, 210 Combs Building, 5 p.m.

Instructor: Keva W. Berry. Cost: \$5.

\*"Web Page Design," Thursday, Aug. 9, 312 Combs Building. 9 a.m. Instructor: Jessica Grant. Cost: \$15.

\*"Marketing Your Business," Tuesday, Aug. 14, 210 Combs Building, 2 p.m. Instructor: Denise S. Thomas. Cost: \$5.

\*"Starting and Financing Your Business," Monday, Aug. 20, 210 Combs Building, 2 p.m. Instructor: Keva W. Berry. Cost: \$5.

Because of limited seating, pre-registration is necessary.

All training programs, sponsored or co-sponsored by MSU's Small Business Development Center, are available to all individuals without regard to race, color, sex, creed or national origin. Special arrangements for the disabled will be made if requested in advance.

Registration and additional information are available by calling SBDC at (606) 783-2895 or 783-2875.

####

Morehead State University

UPO Box 1100

Morehead, KY 40351-1689

(606) 783-2030

July 18, 2001

FOR IMMEDIATE RELEASE

MOREHEAD, Ky.---Students taking classes at Morehead State University's extended campus centers in Ashland, Prestonsburg and West Liberty may have their textbooks in hand before the fall term starts.

The MSU Bookstore is offering students an opportunity to make purchases online through a new e-commerce option or by calling the Bookstore at (888) 786-7305. "The process has been streamlined to make buying textbooks as easy as completing the registration process via the Internet," said Bill Redwine, MSU director of auxiliary services.

"The textbooks needed for each class are listed online, along with instructions for making purchases," said Jackie Griffey, bookstore manager. "Orders will be processed within 24 hours after payment is received at the MSU Bookstore."

For students making purchases online, the process is as simple as including an account number when paying by credit/debit card, Griffey added.

Additional instructions are provided for those with deferments or permitted student charges. Once the information has been approved by MSU's Office of Accounting and Budgetary Control, the order will be shipped.

Those without computer access at home, may visit a computer lab, located in each of the extended campus centers, to place an order online.

Orders will be delivered by United Parcel Service (UPS) to the students' home address, Griffey noted. In the instance that a post office box is the mailing address, the student may select a different location for shipping purposes, such as the extended campus center.

In the past, a bookstore staff member has been assigned to deliver textbooks to each of the extended campus centers. "Now, the money previously needed for these labor costs will be used to hire temporary staff specifically assigned to handle the increased number of orders for these students," Redwine said.

To order online, visit the MSU Bookstore at [www.moreheadstate.edu/units/bookstore](http://www.moreheadstate.edu/units/bookstore), click on CollegeStore.com, login with your name and password, and follow the directions. You will receive an e-mail confirmation once your order is received.

Additional information on making an online purchase is available from Griffey or Amy Riddle, textbook manager, at the MSU Bookstore at (606) 783-2081 or toll-free at (888) 786-7305.

####

# News

University Communications

Pauline Young, Director

[www.moreheadstate.edu](http://www.moreheadstate.edu)

Morehead State University

UPO Box 1100

Morehead, KY 40351-1689

(606) 783-2030

July 18, 2001

FOR IMMEDIATE RELEASE

MOREHEAD, Ky.---Eight **Morehead** residents were among the 83 Morehead State University students inducted into the Honor Society of Phi Kappa Phi during its annual spring banquet.

The initiates included:

\*Carol Barker, the wife of Jeff Barker. A senior business major, she is an executive secretary in the Office of the President.

\*Charles C. Black, the son of Mike Black and Valerie Barker. A finance major, he was a May graduate with a Bachelor of Business Administration degree. He is a member of Delta Tau Delta fraternity, Delta Mu Delta and Gamma Sigma Alpha honor societies, Phi Beta Lambda business fraternity and American Scholars. He is listed in "Who's Who Among American Colleges and Universities."

\*Holly Kay Gartin, the daughter of Kay Manning. She is a senior finance major.

\*Kyle M. McCormick, the son of Beverly and Keith McCormick. He earned a Bachelor of Science degree in May.

\*Randy Saunders, the son of Randy and Debi Saunders of Auburn Hills, Mich. A government and history double major, he was a member of MSU's football team for three years and track team for one year. He is member of Tau Kappa Epsilon fraternity, Interfraternity Council and Gamma Sigma Alpha honor society.

\*Kimberly Forman Spencer, the wife of Russell Spencer. An elementary education major, she is a member of the United States Achievement Academy and MSU Undergraduate Curriculum Committee. She also is the treasurer of Kappa Delta Pi education honor society and the director/treasurer and youth leader of the Lower Lick Fork Youth.

\*Gerome Stephens, the son of Jerry and Patsy Stephens. An elementary education major, he is president of the Baptist Student Union. The vice president for publicity of the Student Government Association, he is a member of Sigma Phi Epsilon fraternity, Cardinal Key National Honor Society and Kappa Delta Pi education honor society.

(MORE)

Phi Kappa Phi  
2-2-2-2

\*Tina Wagoner, the daughter of Dalmas and Vivian Wagoner. A communications major with an emphasis in advertising/public relations, she is a member of the MSU Speech Team, Gamma Beta Phi honor society, Academic Honors and Leadership Development programs.

To be eligible to join Phi Kappa Phi, initiates must have been enrolled at MSU for at least one year, be of sound character and ranked in the top 5 percent of the junior class, the top 10 percent of the senior class or be a graduate student with an outstanding academic record.

####

rdm

# News

University Communications

Pauline Young, Director

[www.moreheadstate.edu](http://www.moreheadstate.edu)

Morehead State University

UPO Box 1100

Morehead, KY 40351-1689

(606) 783-2030

July 18, 2001

FOR IMMEDIATE RELEASE

MOREHEAD, Ky.---Five **Owingsville** residents were among the 83 Morehead State University students inducted into the Honor Society of Phi Kappa Phi during its annual spring banquet.

The initiates included:

\*Cheyenne Bromagen, the daughter of Michael and Charlotte Bromagen. A junior business major, she is a member of Gamma Beta Phi honor society and the Academic Honors Program.

\*Connie R. Grimes, the wife of Billy Grimes. A senior education major, she is a member of Kappa Delta Pi education honor society and works with the Bath County Special Kids Camp.

\*Susan Deborah Hedgecock, the wife of Dr. Herbert C. Hedgecock. A senior nursing major, she is a member of the Rowan County Chapter of the American Red Cross, Kentucky School Nurses' Association, Non-Traditional Students Organization, Pinnacle Honor Society and the United Methodist Women's Group.

\*Jane L. Miller, the daughter of Mr. and Mrs. R.L. Schimmel of Dayton, Ohio. She is a senior art major.

\*Laurie D. Miller, the daughter of Christy Miller Damron and step daughter of Tim Damron. She is a junior nursing major.

To be eligible to join Phi Kappa Phi, initiates must have been enrolled at MSU for at least one year, be of sound character and ranked in the top 5 percent of the junior class, the top 10 percent of the senior class or be a graduate student with an outstanding academic record.

####

rdm

# News

University Communications

Pauline Young, Director

[www.moreheadstate.edu](http://www.moreheadstate.edu)

Morehead State University

UPO Box 1100

Morehead, KY 40351-1689

(606) 783-2030

July 18, 2001

FOR IMMEDIATE RELEASE

MOREHEAD, Ky.---Toni S. Warner, **Carlisle** senior, was among the 83 Morehead State University students inducted into the Honor Society of Phi Kappa Phi during its annual spring banquet.

An elementary education major, she is a member of Kappa Delta Pi education honor society.

To be eligible to join Phi Kappa Phi, initiates must have been enrolled at MSU for at least one year, be of sound character and ranked in the top 5 percent of the junior class, the top 10 percent of the senior class or be a graduate student with an outstanding academic record.

####

rdm

# News

University Communications

Pauline Young, Director

[www.moreheadstate.edu](http://www.moreheadstate.edu)

Morehead State University

UPO Box 1100

Morehead, KY 40351-1689

(606) 783-2030

July 18, 2001

FOR IMMEDIATE RELEASE

MOREHEAD, Ky.---Heather Grubb Randolph, **London** senior, was among the 83 Morehead State University students inducted into the Honor Society of Phi Kappa Phi during its annual spring banquet.

The daughter of Jan and Ed Philpot, she is the wife of John Randolph. An art education major, she is a member of the Visual Arts Guild and Gamma Beta Phi honor society.

To be eligible to join Phi Kappa Phi, initiates must have been enrolled at MSU for at least one year, be of sound character and ranked in the top 5 percent of the junior class, the top 10 percent of the senior class or be a graduate student with an outstanding academic record.

####

rdm



# News

University Communications

Pauline Young, Director

[www.moreheadstate.edu](http://www.moreheadstate.edu)

Morehead State University

UPO Box 1100

Morehead, KY 40351-1689

(606) 783-2030

July 18, 2001

FOR IMMEDIATE RELEASE

MOREHEAD, Ky.---Sarah J. Maxwell, **Stearns** senior, was among the 83 Morehead State University students inducted into the Honor Society of Phi Kappa Phi during its annual spring banquet.

Maxwell, the daughter of James and Vivian Maxwell, is a dietetics major. She is a member of Phi Sigma Pi, Kappa Omicron Nu human sciences fraternity, the Dietetics Club, Eastern District of the Kentucky Dietetic Association and the Bluegrass District Dietetic Association.

To be eligible to join Phi Kappa Phi, initiates must have been enrolled at MSU for at least one year, be of sound character and ranked in the top 5 percent of the junior class, the top 10 percent of the senior class or be a graduate student with an outstanding academic record.

####

rdm

# News

University Communications

Pauline Young, Director

[www.moreheadstate.edu](http://www.moreheadstate.edu)

Morehead State University

UPO Box 1100

Morehead, KY 40351-1689

(606) 783-2030

July 18, 2001

FOR IMMEDIATE RELEASE

MOREHEAD, Ky.---Amanda L. Turner, **Jackson** senior, was among the 83 Morehead State University students inducted into the Honor Society of Phi Kappa Phi during its annual spring banquet.

Turner, the daughter of William and Rosa Turner, is a business major. She is a member of the Sigma Sigma Sigma sorority, Students in Free Enterprise and Order of the Omega Greek honor society.

To be eligible to join Phi Kappa Phi, initiates must have been enrolled at MSU for at least one year, be of sound character and ranked in the top 5 percent of the junior class, the top 10 percent of the senior class or be a graduate student with an outstanding academic record.

####

rdm

# News

University Communications

Pauline Young, Director

[www.moreheadstate.edu](http://www.moreheadstate.edu)

Morehead State University

UPO Box 1100

Morehead, KY 40351-1689

(606) 783-2030

July 18, 2001

FOR IMMEDIATE RELEASE

MOREHEAD, Ky.---Kyle Hopkins of **Whitesburg** was among the 83 Morehead State University students inducted into the Honor Society of Phi Kappa Phi during its annual spring banquet.

The son of Nelson and Kim Hopkins, he was a May graduate with a Bachelor of Arts degree. He is a member of Order of Omega and Gamma Sigma Alpha honor societies and MSU Players.

To be eligible to join Phi Kappa Phi, initiates must have been enrolled at MSU for at least one year, be of sound character and ranked in the top 5 percent of the junior class, the top 10 percent of the senior class or be a graduate student with an outstanding academic record.

####

rdm

# News

University Communications

Pauline Young, Director

[www.moreheadstate.edu](http://www.moreheadstate.edu)

Morehead State University

UPO Box 1100

Morehead, KY 40351-1689

(606) 783-2030

July 18, 2001

FOR IMMEDIATE RELEASE

MOREHEAD, Ky.---Laura M. Toler of **Winchester** was among the 83 Morehead State University students inducted into the Honor Society of Phi Kappa Phi during its annual spring banquet.

The daughter of Ron and Brenda Toler, she was a May graduate with a Bachelor of Business Administration degree. She is a member of the Academic Honors Student Association, Leadership Development and Academic Honors programs, Accounting Club and International Society of Poets.

To be eligible to join Phi Kappa Phi, initiates must have been enrolled at MSU for at least one year, be of sound character and ranked in the top 5 percent of the junior class, the top 10 percent of the senior class or be a graduate student with an outstanding academic record.

####

rdm

# News

University Communications

Pauline Young, Director

[www.moreheadstate.edu](http://www.moreheadstate.edu)

Morehead State University

UPO Box 1100

Morehead, KY 40351-1689

(606) 783-2030

July 18, 2001

FOR IMMEDIATE RELEASE

MOREHEAD, Ky.---Six Montgomery County residents were among the 83 Morehead State University students inducted into the Honor Society of Phi Kappa Phi during its annual spring banquet.

The initiates included:

\*Lisa Cline, **Jeffersonville** senior. The wife of Paul Allen Cline, she is the daughter of Earl and Shirley Parks. An elementary education major, she is a member of Gamma Beta Phi education fraternity.

\*Shannon D. Denniston, **Mt. Sterling** senior. The son of Sharon Denniston and the late J.D. Denniston, he was a May graduate with a Bachelor of Business Administration degree.

\*Wesley Mark Lykins, **Mt. Sterling** senior. A pre-physician assistant major and a Kentucky Colonel, he is a member of the American Association of Physician Assistants, Kentucky Association of Physician Assistants, Joseph Hamburg Student Society and Kentucky High School Athletic Association.

\*Travis McVey, **Mt. Sterling** junior. He is a chemistry major.

\*Rita Carol Smallwood, **Mt. Sterling** senior. The wife of Jack Smallwood, she is the daughter of Mr. and Mrs. Tim Oaks and the late Howard Myers. A special education major, she is a member of Kappa Delta Pi education honor society.

\*Kellie Rose Wilson of **Mt. Sterling**. The daughter of Ronald and Donna Wilson, she was a May graduate with a Bachelor of Arts degree. She is a member of Chi Omega sorority, Cardinal Key honor society and Student Alumni Ambassadors.

To be eligible to join Phi Kappa Phi, initiates must have been enrolled at MSU for at least one year, be of sound character and ranked in the top 5 percent of the junior class, the top 10 percent of the senior class or be a graduate student with an outstanding academic record.

####

rdm

# News

University Communications

Pauline Young, Director

[www.moreheadstate.edu](http://www.moreheadstate.edu)

Morehead State University

UPO Box 1100

Morehead, KY 40351-1689

(606) 783-2030

July 18, 2001

FOR IMMEDIATE RELEASE

MOREHEAD, Ky.---John Charles Holloway, **Lexington** junior, was among the 83 Morehead State University students inducted into the Honor Society of Phi Kappa Phi during its annual spring banquet.

Holloway, the son of John K. Holloway and Evelyn R. Holloway, is a pre-engineering major. He is a member of the Academic Honors and Leadership Development programs, Academic Honors Student Association, Society of Engineering and Physics Students and the Math Club.

To be eligible to join Phi Kappa Phi, initiates must have been enrolled at MSU for at least one year, be of sound character and ranked in the top 5 percent of the junior class, the top 10 percent of the senior class or be a graduate student with an outstanding academic record.

####

rdm

# News

University Communications

Pauline Young, Director

[www.moreheadstate.edu](http://www.moreheadstate.edu)

Morehead State University

UPO Box 1100

Morehead, KY 40351-1689

(606) 783-2030

July 18, 2001

FOR IMMEDIATE RELEASE

MOREHEAD, Ky.---Six Floyd County residents were among the 83 Morehead State University students inducted into the Honor Society of Phi Kappa Phi during its annual spring banquet.

The initiates included:

\*Autumn G. Dobson, **Prestonsburg** senior. The daughter of Curtis and Rhonda Branham, she is a communications major. The publicity chair for Cartmell Hall Council, a Student Government Association representative, she is a member of the Leadership Development Program and a technical writer for the MSU/Lexmark Writing Project.

\*Donna Sue Hamilton of **Teaberry**. The wife of Teddy Hamilton, she was a May graduate with a Bachelor of Social Work degree. Listed in "Who's Who Among American Colleges and Universities," she is a member of Pi Gamma Mu and Phi Theta Kappa honor societies and the National Association of Social Workers.

\*Pamela Lawson, **Garrett** senior. The wife of Keith E. Lawson, she is a member of Phi Theta Kappa and Psi Chi honor societies and is listed in "Who's Who Among American Junior Colleges."

\*Andrea L. Patton of **Langley**. She was a May graduate with a Bachelor of Arts degree in psychology.

\*Wilma Lee Whitaker, **Hueysville** senior. The wife of Carl D. Whitaker, she is a social work major.

\*Trina Nicole Yeary, **Dwale** senior. The daughter of H.C. Yeary Jr. and the late Jouette Yeary, she is a marketing major. The publicity representative for her residence hall council, Yeary is a member of the Academic Honors and Leadership Development programs, Gamma Beta Phi and Psi Lambda honor societies.

To be eligible to join Phi Kappa Phi, initiates must have been enrolled at MSU for at least one year, be of sound character and ranked in the top 5 percent of the junior class, the top 10 percent of the senior class or be a graduate student with an outstanding academic record.

####

rdm

# News

University Communications

Pauline Young, Director

[www.moreheadstate.edu](http://www.moreheadstate.edu)

Morehead State University

UPO Box 1100

Morehead, KY 40351-1689

(606) 783-2030

July 18, 2001

FOR IMMEDIATE RELEASE

MOREHEAD, Ky.---April Smith, **Wellington** junior, was among the 83 Morehead State University students inducted into the Honor Society of Phi Kappa Phi during its annual spring banquet.

The wife of David Smith, she is the daughter of Rick and Sue Ward of Kimper. An accounting major, she is a member of the Leadership Development Program and the Accounting Club.

To be eligible to join Phi Kappa Phi, initiates must have been enrolled at MSU for at least one year, be of sound character and ranked in the top 5 percent of the junior class, the top 10 percent of the senior class or be a graduate student with an outstanding academic record.

####

rdm



# News

University Communications

Pauline Young, Director

[www.moreheadstate.edu](http://www.moreheadstate.edu)

Morehead State University

UPO Box 1100

Morehead, KY 40351-1689

(606) 783-2030

July 18, 2001

FOR IMMEDIATE RELEASE

MOREHEAD, Ky.---Three **Vanceburg** residents were among the 83 Morehead State University students inducted into the Honor Society of Phi Kappa Phi during its annual spring banquet.

The initiates included:

\*Adam R. Gilbert, the son of Carol Gilbert and the late Garold Gilbert. A May graduate with a Bachelor of Business Administration degree in finance, he is a member of Phi Eta Sigma and Delta Mu Delta business honor societies and the Clarksburg Church of Christ.

\*Crystal Dawn Love, the daughter of Mary and Jerry Love. She was a May graduate with a Bachelor of Arts degree in philosophy and government. A participant in the Canadian Parliamentary Internship Program, she is a member of the Academic Honors Student Association, Leadership Development and Academic Honors programs, Societus Pro Legibus pre-law society, Philosophy Club and Student Government Association.

\*Sheila Spencer, the daughter of Bill and Bonnie Spencer. A senior biology major, she is a member of Gamma Bet Phi and Phi Sigma Pi honor societies and the Physician Assistant Club.

To be eligible to join Phi Kappa Phi, initiates must have been enrolled at MSU for at least one year, be of sound character and ranked in the top 5 percent of the junior class, the top 10 percent of the senior class or be a graduate student with an outstanding academic record.

####

rdm

# News

University Communications

Pauline Young, Director

[www.moreheadstate.edu](http://www.moreheadstate.edu)

Morehead State University

UPO Box 1100

Morehead, KY 40351-1689

(606) 783-2030

July 18, 2001

FOR IMMEDIATE RELEASE

MOREHEAD, Ky.---Four Fleming County residents were among the 83 Morehead State University students inducted into the Honor Society of Phi Kappa Phi during its annual spring banquet.

The initiates included:

\*Leigh Ann Applegate, **Flemingsburg** senior. The daughter of Luanne Applegate, she is a nursing major and a member of Gamma Phi Beta sorority and the Student Nurses Association.

\*Joanne B. Colgan, **Flemingsburg** senior. The wife of Gerald Puckett, she is an agricultural science major with an option in horticulture. A Kentucky Colonel, she is a member of Alpha Tau Delta agriculture honor society, Feed God's Children Inc. and Kentucky Charities United Inc.

\*Angela Mae Dyer, **Hillsboro** senior. The daughter of Gerald and Alice Dyer, she is an elementary education major.

\*Stephanie Roark, **Hillsboro** junior. The daughter of Tom Whitaker and Darlene Roark, she is an accounting major. Secretary of the Accounting Club, she is a member of Gamma Beta Phi and Phi Beta Lambda honor societies, the Academic Honors Program and TENCO Youth Council.

To be eligible to join Phi Kappa Phi, initiates must have been enrolled at MSU for at least one year, be of sound character and ranked in the top 5 percent of the junior class, the top 10 percent of the senior class or be a graduate student with an outstanding academic record.

####

rdm

# News

University Communications

Pauline Young, Director

[www.moreheadstate.edu](http://www.moreheadstate.edu)

Morehead State University

UPO Box 1100

Morehead, KY 40351-1689

(606) 783-2030

July 18, 2001

FOR IMMEDIATE RELEASE

MOREHEAD, Ky.---Four Johnson County residents were among the 83 Morehead State University students inducted into the Honor Society of Phi Kappa Phi during its annual spring banquet.

The initiates included:

\*Lori Jean Blair, **Denver** senior. The wife of James H. Blair, she is an art major. Listed in "Who's Who Among American College and University Students," she is a member of Pinnacle non-traditional honor society.

\*Robert Perry of **Flat Gap**. The husband of Teresa Perry, he graduated in May with a Bachelor of Social Work degree. He is a member of the Foster Care Review Board.

\*Stephen R. Reeves of **Wittensville**. The son of John D. Reeves and Jeri L. Burchett, he was a May graduate with a Bachelor of Science degree in biology. He is a member of Phi Sigma Pi honor fraternity, Cardinal Key honor society, Academic Honors and Leadership Development programs and the Academic Honors Student Association.

\*Stephanie Wheeler, **Staffordsville** senior. The daughter of Danny and Connie Wheeler, she is an elementary education major.

To be eligible to join Phi Kappa Phi, initiates must have been enrolled at MSU for at least one year, be of sound character and ranked in the top 5 percent of the junior class, the top 10 percent of the senior class or be a graduate student with an outstanding academic record.

####

rdm

# News

University Communications

Pauline Young, Director

[www.moreheadstate.edu](http://www.moreheadstate.edu)

Morehead State University

UPO Box 1100

Morehead, KY 40351-1689

(606) 783-2030

July 18, 2001

FOR IMMEDIATE RELEASE

MOREHEAD, Ky.---Three **Salysersville** residents were among the 83 Morehead State University students inducted into the Honor Society of Phi Kappa Phi during its annual spring banquet.

The initiates included:

\*Rebecca Lee Allen, the wife of Custer Allen Jr. and the daughter of Harry Alben Flannery and Cathy Jo Flannery. A senior special and elementary education major, she is a member of Kappa Delta Phi honor society and The Association for Severe Handicaps.

\*David Green, the son of Thomas and Pam Green. A May graduate with a Bachelor of Business Administration degree, he is a member of the Leadership Development Program, Baptist Student Union and Phi Beta Lambda and Gamma Beta Phi honor societies.

\*Carla Nickell Reed, the wife of Timothy Reed and the daughter of Patricia Collins. A May graduate with a Bachelor of Social Work degree, she is an All American Collegiate Scholar and a member of the National Association of Social Workers and Pi Gamma Mu honor society.

\*Tinnah Sammons, the wife of Todd Sammons. A Magoffin County High School graduate, she is an elementary education major. She is a member of Kappa Delta Pi education and Pinnacle non-traditional honor societies.

To be eligible to join Phi Kappa Phi, initiates must have been enrolled at MSU for at least one year, be of sound character and ranked in the top 5 percent of the junior class, the top 10 percent of the senior class or be a graduate student with an outstanding academic record.

####

rdm

# News

University Communications

Pauline Young, Director

[www.moreheadstate.edu](http://www.moreheadstate.edu)

Morehead State University

UPO Box 1100

Morehead, KY 40351-1689

(606) 783-2030

July 18, 2001

FOR IMMEDIATE RELEASE

MOREHEAD, Ky.---Two **Louisa** residents were among the 83 Morehead State University students inducted into the Honor Society of Phi Kappa Phi during its annual spring banquet.

The initiates included:

\*April Dawn Fugett-Fuller, the wife of Teddy Eugene Fuller Jr. A junior psychology major, she is a member of the Academic Honors Student Association, Psi Chi psychology club and Leadership Development and Academic Honors programs.

\*Sean M. Harris, the son of Michael and Debbie Harris. A May graduate with a Bachelor of Science degree, he is a member of the National Association of Industrial Technology.

To be eligible to join Phi Kappa Phi, initiates must have been enrolled at MSU for at least one year, be of sound character and ranked in the top 5 percent of the junior class, the top 10 percent of the senior class or be a graduate student with an outstanding academic record.

####

rdm

# News

University Communications

Pauline Young, Director

[www.moreheadstate.edu](http://www.moreheadstate.edu)

Morehead State University

UPO Box 1100

Morehead, KY 40351-1689

(606) 783-2030

July 18, 2001

FOR IMMEDIATE RELEASE

MOREHEAD, Ky.---Three Carter County residents were among the 83 Morehead State University students inducted into the Honor Society of Phi Kappa Phi during its annual spring banquet.

The initiates included:

\*Jessica L. Binion of **Olive Hill**. The daughter of Brenda Binion and the late Jesse Binion, she was a May graduate with a Bachelor of Business Administration degree in accounting. She is a member of the Accounting Club, Volunteer Income Tax Assistance program, Delta Mu Delta and Phi Beta Lambda honor societies and the American Institute of Certified Public Accountants student affiliate.

\*Rodney D. Oney, **Olive Hill** senior. A member of Delta Mu Delta business administration honor society, he is a business major.

\*Tara Nicole Warford, **Hitchins** senior. The daughter of Bonnie Wilcox, she is a criminology major and a member of the Carter County Fair board.

To be eligible to join Phi Kappa Phi, initiates must have been enrolled at MSU for at least one year, be of sound character and ranked in the top 5 percent of the junior class, the top 10 percent of the senior class or be a graduate student with an outstanding academic record.

####

rdm

# News

University Communications

Pauline Young, Director

[www.moreheadstate.edu](http://www.moreheadstate.edu)

Morehead State University

UPO Box 1100

Morehead, KY 40351-1689

(606) 783-2030

July 18, 2001

FOR IMMEDIATE RELEASE

MOREHEAD, Ky.---Timothy Workman, **Russell** senior, was among the 83 Morehead State University students inducted into the Honor Society of Phi Kappa Phi during its annual spring banquet.

The son of Jack Workman and the late Thelma Workman, he is vice president of the Morehead State student chapter of the Association of Information Technology Professionals. He is a member of Delta Mu Delta business and Phi Theta Kappa honor societies.

To be eligible to join Phi Kappa Phi, initiates must have been enrolled at MSU for at least one year, be of sound character and ranked in the top 5 percent of the junior class, the top 10 percent of the senior class or be a graduate student with an outstanding academic record.

####

rdm

# News

University Communications

Pauline Young, Director

[www.moreheadstate.edu](http://www.moreheadstate.edu)

Morehead State University

UPO Box 1100

Morehead, KY 40351-1689

(606) 783-2030

July 18, 2001

FOR IMMEDIATE RELEASE

MOREHEAD, Ky.---Two **Sandy Hook** residents were among the 83 Morehead State University students inducted into the Honor Society of Phi Kappa Phi during its annual spring banquet.

The initiates included:

\*Joshua C. Salyers, the husband of Kara Beth Stinson. A May graduate with a Bachelor of Arts degree in philosophy, he is a member of Societas Pro Legibus pre-law society and the Philosophy Club.

\*Nikki Williams, the daughter of John and Betty Williams. She was a May graduate with a Bachelor of Science degree in biology. President of the Pre-Dental Club, she is a member of Delta Gamma sorority, Student Alumni Ambassadors and Order of the Omega, Cardinal Key and Gamma Beta Phi honor societies.

To be eligible to join Phi Kappa Phi, initiates must have been enrolled at MSU for at least one year, be of sound character and ranked in the top 5 percent of the junior class, the top 10 percent of the senior class or be a graduate student with an outstanding academic record.

####

rdm



# News

University Communications

Pauline Young, Director

[www.moreheadstate.edu](http://www.moreheadstate.edu)

Morehead State University

UPO Box 1100

Morehead, KY 40351-1689

(606) 783-2030

July 18, 2001

FOR IMMEDIATE RELEASE

MOREHEAD, Ky.---Cindy L. Vance, **West Liberty** junior, was among the 83 Morehead State University students inducted into the Honor Society of Phi Kappa Phi during its annual spring banquet.

The daughter of Bill and Frances Vance, she is an accounting major.

To be eligible to join Phi Kappa Phi, initiates must have been enrolled at MSU for at least one year, be of sound character and ranked in the top 5 percent of the junior class, the top 10 percent of the senior class or be a graduate student with an outstanding academic record.

####

rdm

# News

University Communications

Pauline Young, Director

[www.moreheadstate.edu](http://www.moreheadstate.edu)

Morehead State University

UPO Box 1100

Morehead, KY 40351-1689

(606) 783-2030

July 18, 2001

FOR IMMEDIATE RELEASE

MOREHEAD, Ky.---Jeannie Hansen Scott, **Frenchburg** senior, was among the 83 Morehead State University students inducted into the Honor Society of Phi Kappa Phi during its annual spring banquet.

She is an environmental science major with a chemistry/physics option.

To be eligible to join Phi Kappa Phi, initiates must have been enrolled at MSU for at least one year, be of sound character and ranked in the top 5 percent of the junior class, the top 10 percent of the senior class or be a graduate student with an outstanding academic record.

####

rdm

# News

University Communications

Pauline Young, Director

[www.moreheadstate.edu](http://www.moreheadstate.edu)

Morehead State University

UPO Box 1100

Morehead, KY 40351-1689

(606) 783-2030

July 18, 2001

FOR IMMEDIATE RELEASE

MOREHEAD, Ky.---Two Boone County residents were among the 83 Morehead State University students inducted into the Honor Society of Phi Kappa Phi during its annual spring banquet.

The initiates included:

\*Philip Blackburn, **Verona** senior. The husband of Alana Blackburn and the son of Jack and Patricia Blackburn, he is an All American Scholar.

\*Jennifer Lynn Mack, **Burlington** senior. The daughter of David C. Mack and Jean L. Mack, she is a biology major. The vice president of Sigma Sigma Sigma sorority, American Chemical Society and the Newman Center, she also is parliamentarian of Gamma Beta Phi honor society. She is a member of the Student Activities Council, the Academic Honors Program, Order of the Omega and Cardinal Key honor societies, Pre-medicine Club, American Cancer Society, Red Cross and Heart Association. She is a peer tutor and adviser and an undergraduate research assistant.

To be eligible to join Phi Kappa Phi, initiates must have been enrolled at MSU for at least one year, be of sound character and ranked in the top 5 percent of the junior class, the top 10 percent of the senior class or be a graduate student with an outstanding academic record.

####

rdm

# News

University Communications

Pauline Young, Director

[www.moreheadstate.edu](http://www.moreheadstate.edu)

Morehead State University

UPO Box 1100

Morehead, KY 40351-1689

(606) 783-2030

July 18, 2001

FOR IMMEDIATE RELEASE

MOREHEAD, Ky.---Rachell Messmer of **Ft. Thomas** was among the 83 Morehead State University students inducted into the Honor Society of Phi Kappa Phi during its annual spring banquet.

Messmer is a May graduate with a Bachelor of Science degree in biology and the daughter of Thomas and Beverly Messmer. A member of the volleyball team for four years, she served on the Student Athlete Advisory Committee for two years.

To be eligible to join Phi Kappa Phi, initiates must have been enrolled at MSU for at least one year, be of sound character and ranked in the top 5 percent of the junior class, the top 10 percent of the senior class or be a graduate student with an outstanding academic record.

####

rdm

# News

University Communications

Pauline Young, Director

[www.moreheadstate.edu](http://www.moreheadstate.edu)

Morehead State University

UPO Box 1100

Morehead, KY 40351-1689

(606) 783-2030

July 18, 2001

FOR IMMEDIATE RELEASE

MOREHEAD, Ky.---Holly Adams, **LaGrange** junior, was among the 83 Morehead State University students inducted into the Honor Society of Phi Kappa Phi during its annual spring banquet.

Adams, the daughter of Earl Wayne and Cindy Adams, is an accounting major. She is a member of Gamma Beta Phi honor society, the Academic Honors and Leadership Development programs, Accounting Club and Student Alumni Ambassadors.

To be eligible to join Phi Kappa Phi, initiates must have been enrolled at MSU for at least one year, be of sound character and ranked in the top 5 percent of the junior class, the top 10 percent of the senior class or be a graduate student with an outstanding academic record.

####

rdm

# News

University Communications

Pauline Young, Director

[www.moreheadstate.edu](http://www.moreheadstate.edu)

Morehead State University

UPO Box 1100

Morehead, KY 40351-1689

(606) 783-2030

July 18, 2001

FOR IMMEDIATE RELEASE

MOREHEAD, Ky.---Crystal Robin Hagan, **Bloomfield** senior, was among the 83 Morehead State University students inducted into the Honor Society of Phi Kappa Phi during its annual spring banquet.

Hagan, the daughter of Larry and Brenda Hagan, is an agricultural science major with an option in animal science. She is a member of her residence hall council and Phi Sigma Pi and Delta Tau Alpha honor societies.

To be eligible to join Phi Kappa Phi, initiates must have been enrolled at MSU for at least one year, be of sound character and ranked in the top 5 percent of the junior class, the top 10 percent of the senior class or be a graduate student with an outstanding academic record.

####

rdm

# News

University Communications

Pauline Young, Director

[www.moreheadstate.edu](http://www.moreheadstate.edu)

Morehead State University

UPO Box 1100

Morehead, KY 40351-1689

(606) 783-2030

July 18, 2001

FOR IMMEDIATE RELEASE

MOREHEAD, Ky.---Jon Paul Bryan, **Elizabethtown** junior, was among the 83 Morehead State University students inducted into the Honor Society of Phi Kappa Phi during its annual spring banquet.

Bryan, the son of Ron and Mary Ellen Bryan, is a sociology major. He is a member of the Newman Center.

To be eligible to join Phi Kappa Phi, initiates must have been enrolled at MSU for at least one year, be of sound character and ranked in the top 5 percent of the junior class, the top 10 percent of the senior class or be a graduate student with an outstanding academic record.

####

rdm

# News

University Communications

Pauline Young, Director

[www.moreheadstate.edu](http://www.moreheadstate.edu)

Morehead State University

UPO Box 1100

Morehead, KY 40351-1689

(606) 783-2030

July 18, 2001

FOR IMMEDIATE RELEASE

MOREHEAD, Ky.---Kelly Anne Adams, **Frankfort** senior, was among the 83 Morehead State University students inducted into the Honor Society of Phi Kappa Phi during its annual spring banquet.

Adams, the daughter of Mr. and Mrs. Bill Adams, is a physical education major with an exercise science option. She is a member of the Fellowship of Christian Athletes and the Lady Eagle basketball team.

To be eligible to join Phi Kappa Phi, initiates must have been enrolled at MSU for at least one year, be of sound character and ranked in the top 5 percent of the junior class, the top 10 percent of the senior class or be a graduate student with an outstanding academic record.

####

rdm



# News

University Communications

Pauline Young, Director

[www.moreheadstate.edu](http://www.moreheadstate.edu)

Morehead State University

UPO Box 1100

Morehead, KY 40351-1689

(606) 783-2030

July 18, 2001

FOR IMMEDIATE RELEASE

MOREHEAD, Ky.---Carol Martin, **Williamstown** junior, was among the 83 Morehead State University students inducted into the Honor Society of Phi Kappa Phi during its annual spring banquet.

Martin, the daughter of Jerry and Judy Martin, is a dietetics major. She is a member of the Baptist Student Union, Student Alumni Ambassadors, Chi Omega sorority, Cardinal Key honor society, Dietetics Club and the Academic Honors and Leadership Development programs.

To be eligible to join Phi Kappa Phi, initiates must have been enrolled at MSU for at least one year, be of sound character and ranked in the top 5 percent of the junior class, the top 10 percent of the senior class or be a graduate student with an outstanding academic record.

####

rdm

# News

University Communications

Pauline Young, Director

[www.moreheadstate.edu](http://www.moreheadstate.edu)

Morehead State University

UPO Box 1100

Morehead, KY 40351-1689

(606) 783-2030

July 18, 2001

FOR IMMEDIATE RELEASE

MOREHEAD, Ky.---Barbara J. Waller of **Pittsburgh** was among the 83 Morehead State University students inducted into the Honor Society of Phi Kappa Phi during its annual spring banquet.

The daughter of Mr. and Mrs. Eugene H.C. Brown, she graduated in May with a Bachelor of Arts degree in paralegal studies. She is a member of College Republicans and Phi Theta Kappa, Gamma Beta Phi, Pinnacle non-traditional and Alpha Lambda Pi honor societies.

To be eligible to join Phi Kappa Phi, initiates must have been enrolled at MSU for at least one year, be of sound character and ranked in the top 5 percent of the junior class, the top 10 percent of the senior class or be a graduate student with an outstanding academic record.

####

rdm

# News

University Communications

Pauline Young, Director

[www.moreheadstate.edu](http://www.moreheadstate.edu)

Morehead State University

UPO Box 1100

Morehead, KY 40351-1689

(606) 783-2030

July 18, 2001

FOR IMMEDIATE RELEASE

MOREHEAD, Ky.---Jennifer Kralik of **Ottawa, Ontario, Canada**, was among the 83 Morehead State University students inducted into the Honor Society of Phi Kappa Phi during its annual spring banquet.

Kralik, the daughter of Paul and Jane Kralik, graduated in May with a Bachelor of Arts degree in French and psychology. A water aerobics teacher for MSU's Office of Continuing Education, she was a member of Pi Gamma Mu honor society, Psi Chi psychology club and Le Cercle Français French club.

To be eligible to join Phi Kappa Phi, initiates must have been enrolled at MSU for at least one year, be of sound character and ranked in the top 5 percent of the junior class, the top 10 percent of the senior class or be a graduate student with an outstanding academic record.

####

rdm

# News

University Communications

Pauline Young, Director

[www.moreheadstate.edu](http://www.moreheadstate.edu)

Morehead State University

UPO Box 1100

Morehead, KY 40351-1689

(606) 783-2030

July 18, 2001

FOR IMMEDIATE RELEASE

MOREHEAD, Ky.---Kirstie Mahoney, **Charleston, W.Va.**, senior, was among the 83 Morehead State University students inducted into the Honor Society of Phi Kappa Phi during its annual spring banquet.

Mahoney, the daughter of Mr. and Mrs. Michael Mahoney, is a communications major with an emphasis in advertising and public relations. She is a member of Sigma Sigma Sigma sorority, the American Advertising Federation and Theta Alpha Phi theatre and Gamma Beta Phi honor societies.

To be eligible to join Phi Kappa Phi, initiates must have been enrolled at MSU for at least one year, be of sound character and ranked in the top 5 percent of the junior class, the top 10 percent of the senior class or be a graduate student with an outstanding academic record.

####

rdm

# News

University Communications

Pauline Young, Director

[www.moreheadstate.edu](http://www.moreheadstate.edu)

Morehead State University

UPO Box 1100

Morehead, KY 40351-1689

(606) 783-2030

July 18, 2001

FOR IMMEDIATE RELEASE

MOREHEAD, Ky.---Ronald T. Wilson, **Big Stone Gap, Va.**, senior, was among the 83 Morehead State University students inducted into the Honor Society of Phi Kappa Phi during its annual spring banquet.

Wilson, the son of Charles and Glenda Wilson, is a music education major. A member of the Symphony and Marching bands and the Collegiate Music Educators, he is a USAA All American Scholar.

To be eligible to join Phi Kappa Phi, initiates must have been enrolled at MSU for at least one year, be of sound character and ranked in the top 5 percent of the junior class, the top 10 percent of the senior class or be a graduate student with an outstanding academic record.

####

rdm

# News

University Communications

Pauline Young, Director

[www.moreheadstate.edu](http://www.moreheadstate.edu)

Morehead State University

UPO Box 1100

Morehead, KY 40351-1689

(606) 783-2030

July 18, 2001

FOR IMMEDIATE RELEASE

MOREHEAD, Ky.---Jamie Daniel Swihart, **Wabash, Ind.**, senior, was among the 83 Morehead State University students inducted into the Honor Society of Phi Kappa Phi during its annual spring banquet.

Swihart, the son of Daniel Swihart and Dannet Swihart, is a finance major. He is a member of the Finance and Economics and Eagle Investment clubs and the Student Managed Investment Fund.

To be eligible to join Phi Kappa Phi, initiates must have been enrolled at MSU for at least one year, be of sound character and ranked in the top 5 percent of the junior class, the top 10 percent of the senior class or be a graduate student with an outstanding academic record.

####

rdm

# News

University Communications

Pauline Young, Director

[www.moreheadstate.edu](http://www.moreheadstate.edu)

Morehead State University

UPO Box 1100

Morehead, KY 40351-1689

(606) 783-2030

July 18, 2001

FOR IMMEDIATE RELEASE

MOREHEAD, Ky.---James F. Harris, **Culloden, W.Va.**, junior, was among the 83 Morehead State University students inducted into the Honor Society of Phi Kappa Phi during its annual spring banquet.

The son of Pamela J. Carden and David L. Harris, he is a social work major. Chair of the Campus and Community Improvement Committee, he is a three-year football letterman and an All American Scholar. Listed in "Who's Who Among American College and University Students," he is a member of the Student Government Association, Cardinal Key and Gamma Beta Phi honor societies.

To be eligible to join Phi Kappa Phi, initiates must have been enrolled at MSU for at least one year, be of sound character and ranked in the top 5 percent of the junior class, the top 10 percent of the senior class or be a graduate student with an outstanding academic record.

####

rdm

# News

University Communications

Pauline Young, Director

[www.moreheadstate.edu](http://www.moreheadstate.edu)

Morehead State University

UPO Box 1100

Morehead, KY 40351-1689

(606) 783-2030

July 18, 2001

FOR IMMEDIATE RELEASE

MOREHEAD, Ky.---Two **Lavalette, W.Va.**, residents were among the 83 Morehead State University students inducted into the Honor Society of Phi Kappa Phi during its annual spring banquet.

The initiates included seniors Brian A. Davis and Scott Davis. The sons of Helen G. Davis and John P. Davis Jr., they are both members of the football team, Student Athlete Advisory Committee and Kappa Sigma Fraternity. They are listed in "Who's Who Among American College and University Students."

Brian is a physics major.

A biology major, Scott is an All American Scholar and a member of Gamma Beta Phi honor society.

To be eligible to join Phi Kappa Phi, initiates must have been enrolled at MSU for at least one year, be of sound character and ranked in the top 5 percent of the junior class, the top 10 percent of the senior class or be a graduate student with an outstanding academic record.

####

rdm



# News

University Communications

Pauline Young, Director

[www.moreheadstate.edu](http://www.moreheadstate.edu)

Morehead State University

UPO Box 1100

Morehead, KY 40351-1689

(606) 783-2030

July 18, 2001

FOR IMMEDIATE RELEASE

MOREHEAD, Ky.---Martha Harvey of **Sardinia, Ohio**, was among the 83 Morehead State University students inducted into the Honor Society of Phi Kappa Phi during its annual spring banquet.

Harvey, the daughter of Jeff and Jean Harvey, was a May graduate with a Bachelor of Science degree in biology. She is a member of Delta Gamma sorority, Student Affiliates of the American Chemical Society, Pre-Medicine Club and Cardinal Key, Gamma Beta Phi, Gamma Sigma Alpha and Order of the Omega honor societies.

To be eligible to join Phi Kappa Phi, initiates must have been enrolled at MSU for at least one year, be of sound character and ranked in the top 5 percent of the junior class, the top 10 percent of the senior class or be a graduate student with an outstanding academic record.

####

rdm

# News

University Communications

Pauline Young, Director

[www.moreheadstate.edu](http://www.moreheadstate.edu)

Morehead State University

UPO Box 1100

Morehead, KY 40351-1689

(606) 783-2030

July 18, 2001

FOR IMMEDIATE RELEASE

MOREHEAD, Ky.---Courtney Stephens of **Batavia, Ohio**, was among the 83 Morehead State University students inducted into the Honor Society of Phi Kappa Phi during its annual spring banquet.

Stephens, the daughter of George and Mindy Stephens, graduated in May with a Bachelor of Arts degree in art. She is a member of the Visual Arts Guild and Phi Sigma Pi honor fraternity.

To be eligible to join Phi Kappa Phi, initiates must have been enrolled at MSU for at least one year, be of sound character and ranked in the top 5 percent of the junior class, the top 10 percent of the senior class or be a graduate student with an outstanding academic record.

####

rdm

# News

University Communications

Pauline Young, Director

[www.moreheadstate.edu](http://www.moreheadstate.edu)

Morehead State University

UPO Box 1100

Morehead, KY 40351-1689

(606) 783-2030

July 18, 2001

FOR IMMEDIATE RELEASE

MOREHEAD, Ky.---Megan Kellough of **Chillicothe, Ohio**, was among the 83 Morehead State University students inducted into the Honor Society of Phi Kappa Phi during its annual spring banquet.

Kellough, the daughter of Phillip and Alice Kellough, was a May graduate with a Bachelor of Arts degree in physical education with an exercise science option. A two-year member of the Lady Eagle basketball team, she is a member of Gamma Beta Phi honors society and is a certified health/fitness instructor by the American College of Sports Medicine.

To be eligible to join Phi Kappa Phi, initiates must have been enrolled at MSU for at least one year, be of sound character and ranked in the top 5 percent of the junior class, the top 10 percent of the senior class or be a graduate student with an outstanding academic record.

####

rdm

# News

University Communications

Pauline Young, Director

[www.moreheadstate.edu](http://www.moreheadstate.edu)

Morehead State University

UPO Box 1100

Morehead, KY 40351-1689

(606) 783-2030

July 18, 2001

FOR IMMEDIATE RELEASE

MOREHEAD, Ky.---Mary Ellen Gill of **Coshocton, Ohio**, was among the 83 Morehead State University students inducted into the Honor Society of Phi Kappa Phi during its annual spring banquet.

Gill, the daughter of William and Susan Gill, was a May graduate with a Bachelor of Arts degree in government. She is a member of Sigma Sigma Sigma sorority, Order of the Omega Greek honor society, MSU rifle team, Student Athlete Advisory Committee, Societus Pro Legibus pre-law society, Association for the Improvement of Retention and the Academic Honors Program.

To be eligible to join Phi Kappa Phi, initiates must have been enrolled at MSU for at least one year, be of sound character and ranked in the top 5 percent of the junior class, the top 10 percent of the senior class or be a graduate student with an outstanding academic record.

####

rdm

# News

University Communications

Pauline Young, Director

[www.moreheadstate.edu](http://www.moreheadstate.edu)

Morehead State University

UPO Box 1100

Morehead, KY 40351-1689

(606) 783-2030

July 18, 2001

FOR IMMEDIATE RELEASE

MOREHEAD, Ky.---Heather M. Hoying, **Dayton, Ohio**, senior, was among the 83 Morehead State University students inducted into the Honor Society of Phi Kappa Phi during its annual spring banquet.

The daughter of Gary S. and Kim D. Hoying, she is an education major and a member of MSU's softball team.

To be eligible to join Phi Kappa Phi, initiates must have been enrolled at MSU for at least one year, be of sound character and ranked in the top 5 percent of the junior class, the top 10 percent of the senior class or be a graduate student with an outstanding academic record.

####

rdm

# News

University Communications

Pauline Young, Director

[www.moreheadstate.edu](http://www.moreheadstate.edu)

Morehead State University

UPO Box 1100

Morehead, KY 40351-1689

(606) 783-2030

July 18, 2001

FOR IMMEDIATE RELEASE

MOREHEAD, Ky.---Amy Nicole Fox, **Englewood, Ohio**, junior, was among the 83 Morehead State University students inducted into the Honor Society of Phi Kappa Phi during its annual spring banquet.

Fox, the daughter of Richard and Jeri Fox, is an education major. She is a member of the Fellowship of Christian Athletes and MSU's softball team for three years.

To be eligible to join Phi Kappa Phi, initiates must have been enrolled at MSU for at least one year, be of sound character and ranked in the top 5 percent of the junior class, the top 10 percent of the senior class or be a graduate student with an outstanding academic record.

####

rdm

# News

University Communications

Pauline Young, Director

[www.moreheadstate.edu](http://www.moreheadstate.edu)

Morehead State University

UPO Box 1100

Morehead, KY 40351-1689

(606) 783-2030

July 18, 2001

FOR IMMEDIATE RELEASE

MOREHEAD, Ky.---Craig M. Grimm of **Troy, Ohio**, was among the 83 Morehead State University students inducted into the Honor Society of Phi Kappa Phi during its annual spring banquet.

Grimm, the son of Welsey and Carolyn Grimm, was a May graduate with a Bachelor of Arts degree in government. He is a member of Theta Chi fraternity and the men's volleyball team.

To be eligible to join Phi Kappa Phi, initiates must have been enrolled at MSU for at least one year, be of sound character and ranked in the top 5 percent of the junior class, the top 10 percent of the senior class or be a graduate student with an outstanding academic record.

####

rdm

# News

University Communications

Pauline Young, Director

[www.moreheadstate.edu](http://www.moreheadstate.edu)

Morehead State University

UPO Box 1100

Morehead, KY 40351-1689

(606) 783-2030

July 18, 2001

FOR IMMEDIATE RELEASE

MOREHEAD, Ky.---Kaci M. Lane of **Gallipolis, Ohio**, was among the 83 Morehead State University students inducted into the Honor Society of Phi Kappa Phi during its annual spring banquet.

Lane, the daughter of Gary and Robin Lane, was a May graduate with a Bachelor of Arts degree in communications. A member of Delta Gamma sorority, where she held positions as vice president of communications, director of rituals and director of activities, she was president of Order of Omega Greek honor society and Student Alumni Ambassadors.

A peer adviser for MSU 101 and Honors 101, Lane was a member of the Academic Honors Program and a group leader for the Leadership Development Program. The "New Student Record Book" editor and Ohio Leadership Institute participant, she holds memberships in Lambda Pi Eta, Gamma Sigma Alpha and Cardinal Key honor societies.

A Rho Chi for Greek recruitment on the campus, she was a member of the Alumni Board of Directors and the Homecoming Planning Committee.

To be eligible to join Phi Kappa Phi, initiates must have been enrolled at MSU for at least one year, be of sound character and ranked in the top 5 percent of the junior class, the top 10 percent of the senior class or be a graduate student with an outstanding academic record.

####

rdm



# News

University Communications

Pauline Young, Director

[www.moreheadstate.edu](http://www.moreheadstate.edu)

Morehead State University

UPO Box 1100

Morehead, KY 40351-1689

(606) 783-2030

July 18, 2001

FOR IMMEDIATE RELEASE

MOREHEAD, Ky.---Dana E. Fohl of **North Canton, Ohio**, was among the 83 Morehead State University students inducted into the Honor Society of Phi Kappa Phi during its annual spring banquet.

Fohl, the daughter of John and Lois Fohl, was a May graduate with a Bachelor of Arts degree in history and government. A member of history and government honor societies, she played for the MSU softball team.

To be eligible to join Phi Kappa Phi, initiates must have been enrolled at MSU for at least one year, be of sound character and ranked in the top 5 percent of the junior class, the top 10 percent of the senior class or be a graduate student with an outstanding academic record.

####

rdm

# News

University Communications

Pauline Young, Director

[www.moreheadstate.edu](http://www.moreheadstate.edu)

Morehead State University

UPO Box 1100

Morehead, KY 40351-1689

(606) 783-2030

July 18, 2001

FOR IMMEDIATE RELEASE

MOREHEAD, Ky.---Five sophomores at Morehead State University were recognized for their academic achievement during the annual spring banquet of the Honor Society of Phi Kappa Phi.

The students received \$100 scholarships for maintaining a 4.0 grade point average for three semesters at MSU. They were recognized by the organization as freshmen honorees in 2000.

The University's Phi Kappa Phi scholarship program promotes the pursuit of academic excellence in the fields of higher education and recognizes achievement by students.

Among the sophomores honored were:

\*Kelley Brown of **Louisville**. The daughter of Vernon and Denise Brown, she is an art major. She is a member of Sigma Sigma Sigma sorority, Academic Honors Student Association, Gamma Beta Phi honor society, Leadership Development Program, Academic Honors Program and Girl Scouts of America.

\*Rachel Denise Crisp of **Morehead**. The daughter of Roger and Rhonda Crisp, she is a business information systems major. She is a member of Phi Beta Lambda and Gamma Beta Phi honor societies, the Leadership Development Program and a nursery worker, kids class teacher, adult choir member and fill-in organist at Elliottville Baptist Church.

\*Linda Elam of **West Liberty**. The daughter of Norman and Ethel Smith, she is a child development major and a member of the Kentucky Head Start Association.

\*Jeffrey Lee Erwin of **Olive Hill**. The son of Gary and Linda Erwin, he is a business management major and a member of Phi Beta Lambda honor society, Leadership Development Program, church youth group and the Northeast Kentucky Basketball Officials Association.

\*Alison Lee Holbrook of **Flat Gap**. The daughter of Jack and Jenny Holbrook, she is a physical education major with an exercise science option. She is a member of Gamma Beta Phi honor society, Resident Adviser Advisory Board and East Mignon Hall Council.

\*Elizabeth Mraz of **Morehead**. The daughter of Chuck and Joni Mraz, she is an art major and a member of Gamma Beta Phi honor society, Phi Sigma Pi honor fraternity, Academic Honors Program and the choir at Jesus Our Savior Catholic Church.

####

rdm

# News

University Communications

Pauline Young, Director

[www.moreheadstate.edu](http://www.moreheadstate.edu)

Morehead State University

UPO Box 1100

Morehead, KY 40351-1689

(606) 783-2030

July 18, 2001

FOR IMMEDIATE RELEASE

MOREHEAD, Ky.---Fourteen freshmen at Morehead State University were recognized for their academic achievement during the annual spring banquet of the Honor Society of Phi Kappa Phi.

Among the freshmen honored for attaining a 4.0 grade point average were:

\*Courtney Allison Brickey of **Grayson**. The daughter of Victor and Patricia Brickey, she is an elementary education major and a member of the Leadership Development Program.

\*Jessica Cremeans of **Flatwoods**. The daughter of Larry and Liz Cremeans, she is a veterinary technology major. She is a member of the Vet Tech Club, Methodist Student Center, Academic Honors Program and the Leadership Development Program at MSU. In addition to her involvement at the University, she also participates in Pet Therapy, Equi-Visions Therapeutic Riding Program, International Arabian Horse Association, Equi-Perfection 4-H Horse Club, First Baptist Church-Russell and Special Olympics.

\*Amber Darnell of **Mouthcard**. The daughter of Gregory and Trula Darnell, she is nursing major and a member of the Leadership Development Program.

\*Anne Hammon of **Louisville**. The daughter of Robert Hammon and Kim Hammon, she is a member of Psi Lambda psychology club, Academic Honors Program, Leadership Development Program and Alison Club. She is a psychology major.

\*Tara Tenille Harris of **Topmost**. The daughter of Johnny Delmo Harris and Debbie Harris, she is a secondary education major. She is a member of Delta Gamma sorority.

\*Brandi Hunley of **Salysersville**. The daughter of Robert Dale and Cindy Hunley, she is a member of the Academic Honors Program.

\*Michele Denise Menefee-Skidmore of **Florence**. The wife of Cliff Skidmore, she is an art education major.

\*Paula Murphy of **Ezel**. The wife of Clifford Murphy, she is an early child education major. She is the lead teacher at Ezel Head Start and a member of the Morgan County Rescue Squad.

\*Stephanie Reeves of **Wittensville**. The daughter of John D. Reeves and Jeri L. Burchett, she is a music education major. She is a member of the Concert Band, University Chorus, Sigma Alpha Iota women's music fraternity and Flute Choir.

\*Michelle Leigh Rudowicz of **Covington**.

\*Mindy L. Simons of **Carlisle**. The daughter of Jim and Lynn Simons, she is a pre-pharmacy major and a member of Kappa Delta sorority.

(MORE)

Phi Kappa Phi  
2-2-2-2

\*Megan Thomas of **Crestview Hills**. The daughter of Ed and Lennea Thomas, she is a mathematics major and a member of Gamma Phi Beta sorority.

\*Michael Tucker of **Tollesboro**. The son of Brenda and Larry Tucker, he is a pre-pharmacy major.

\*Brandi Wolf of **Hillsboro, Ohio**. The daughter of Tom and Tammy Wolf, she is an elementary education major.

####

rdm

# News

University Communications

Pauline Young, Director

[www.moreheadstate.edu](http://www.moreheadstate.edu)

Morehead State University

UPO Box 1100

Morehead, KY 40351-1689

(606) 783-2030

July 18, 2001

FOR IMMEDIATE RELEASE

MOREHEAD, Ky.---Morehead State University has announced that Valerie Garrett of **Owingsville** is among those students receiving an Alumni Award and Regional Honors Scholarship for the fall semester.

Garrett, the daughter of Karen and Greg Garrett, is a graduate of Bath County High School. A member of the Beta Club, she was listed on the Honor Roll and has done volunteer work at the library. Garrett is a three-year member of FCCLA, where she served as co-historian and was part of a citywide seatbelt safety promotion.

To be eligible for the Alumni Award, at least one parent or grandparent of the applicant must be an MSU alumnus and an active member of the MSU Alumni Association. The candidate must be admitted as an entering freshman or transfer student; have a minimum ACT composite of 18, and have an admission index of at least 500.

To be eligible for the Regional Honors Scholarship, applicants must be admitted to MSU as an entering freshman; be a high school graduate within MSU's Kentucky service region; be recommended by their high school; be the highest or second highest ranking academic achiever from that high school coming to MSU, and have a cumulative 3.50 high school grade point average (on a 4.00 scale) based on seven semesters of work.

Applications and information on scholarships and grant programs at MSU are available from the Office of Admissions, MSU, Morehead, KY 40351-1689. The toll-free number is (800) 585-MSU1 (6781).

####

gcj

# News

University Communications

Pauline Young, Director

[www.moreheadstate.edu](http://www.moreheadstate.edu)

Morehead State University

UPO Box 1100

Morehead, KY 40351-1689

(606) 783-2030

July 18, 2001

FOR IMMEDIATE RELEASE

MOREHEAD, Ky.---Morehead State University has announced that Lance Seasor of **Catlettsburg** is among those students receiving an Alumni Award and Regents Scholarship for the fall semester.

Seasor, the son of Kenneth and Nancy Hoback and Darrell and Lisa Seasor, is a graduate of Boyd County High School. A four-year Honor Roll student, he received Academic Athletic Honors and an Academic All-State Award.

A member of the Leo and Beta clubs, he was named to the All-District Baseball team and listed in "Who's Who Among American High School Students." He also was honored with a United States National Leadership Merit Award.

To be eligible for the Alumni Award, at least one parent or grandparent of the applicant must be an MSU alumnus and an active member of the MSU Alumni Association. The candidate must be admitted as an entering freshman or transfer student; have a minimum ACT composite of 18, and have an admission index of at least 500.

To be eligible for the Regents Scholarship, applicants must be admitted to MSU as an entering freshman, have an admissions index of 500 or more and have a minimum ACT composite of 20.

Applications and information on scholarships and grant programs at MSU are available from the Office of Admissions at (800) 585-6781.

####

gcj

# News

University Communications

Pauline Young, Director

[www.moreheadstate.edu](http://www.moreheadstate.edu)

Morehead State University

UPO Box 1100

Morehead, KY 40351-1689

(606) 783-2030

July 18, 2001

FOR IMMEDIATE RELEASE

MOREHEAD, Ky.---Morehead State University has announced that Laura Beth Abner of **Jackson** is among the students receiving an Alumni Award and Regional Honors Scholarship for the fall semester.

Abner, the daughter of James Randall and Pamela Sue Abner, is a graduate of Breathitt County High School. A Governor's Scholars Program alternate, she was a member of the National Honor Society, Academic Boosters, SADD, TATU and PSI. Valedictorian of her senior class, she was a DARE Role Model and a member of the 2001 girls' varsity regional cheerleading champions. Abner is a volunteer at Clayhole Grace Brethren Church as a Bible school teacher and junior church aide.

To be eligible for the Alumni Award, at least one parent or grandparent of the applicant must be an MSU alumnus and an active member of the MSU Alumni Association. The candidate must be admitted as an entering freshman or transfer student; have a minimum ACT composite of 18, and have an admission index of at least 500.

To be eligible for the Regional Honors Scholarship, applicants must be admitted to MSU as an entering freshman; be a high school graduate within MSU's Kentucky service region; be recommended by their high school; be the highest or second highest ranking academic achiever from that high school coming to MSU, and have a cumulative 3.50 high school grade point average (on a 4.00 scale) based on seven semesters of work.

Applications and information on scholarships and grant programs at MSU are available from the Office of Admissions at (800) 585-6781.

####

gcj

# News

University Communications

Pauline Young, Director

[www.moreheadstate.edu](http://www.moreheadstate.edu)

Morehead State University

UPO Box 1100

Morehead, KY 40351-1689

(606) 783-2030

July 18, 2001

FOR IMMEDIATE RELEASE

MOREHEAD, Ky.---Morehead State University has announced that two students from **Carter County** are among those receiving an Alumni Award and a Regents Scholarship for the fall semester.

Treva Burnett of Grayson, the daughter of Jim and Denise Burnett, is a graduate of East Carter High School. Listed in "Who's Who Among American High School Students," she was an All-American Scholar and a member of the United States Achievement Academy, SADD and FCCLA.

Bonnie Sue Edington of Olive Hill, the daughter of Patricia and David Riley, is a graduate of West Carter High School. A JROTC administrations officer, she was a four-year member of "Who's Who Among American High School Students." She received the All-American Scholar Award, the United States National Mathematical Award, the DAR Award and is an active member of the Carter Christian Church Youth Group.

To be eligible for the Alumni Award, at least one parent or grandparent of the applicant must be an MSU alumnus and an active member of the MSU Alumni Association. The candidate must be admitted as an entering freshman or transfer student; have a minimum ACT composite of 18, and have an admission index of at least 500.

To be eligible for the Regents Scholarship, applicants must be admitted to MSU as an entering freshman, have an admissions index of 500 or more and have a minimum ACT composite of 20.

Applications and information on scholarships and grant programs at MSU are available from the Office of Admissions at (800) 585-6781.

####

gcj



July 18, 2001

FOR IMMEDIATE RELEASE

MOREHEAD, Ky.---Morehead State University has announced that two students from **Carter County** are among those receiving an Alumni Award and a Regional Honors Scholarship for the fall semester.

Ashley Lynn Blevins of Grayson, the daughter of Tim and Connie Blevins, is a graduate of East Carter High School. A member of Senior Salute and "Who's Who Among American High School Students," she graduated with a 4.0 grade point average. She has lead the opening ceremonies for Grayson horse shows and been a volunteer in area hospitals, visiting the sick as well as entertaining senior citizens with piano music.

Lincoln Theinert of Olive Hill, the son of Robert and Wilma Theinert, is a graduate of West Carter High School. President of FBLA, he placed first in the region and fourth in the organization's state economics competition and participated in the March of Dimes project. He won the Business Department Award his freshman year and has had an investment advice letter published in "Mutual Funds Magazine." He was a Boy Scout volunteer in placing American flags on veteran gravesites.

To be eligible for the Alumni Award, at least one parent or grandparent of the applicant must be an MSU alumnus and an active member of the MSU Alumni Association. The candidate must be admitted as an entering freshman or transfer student; have a minimum ACT composite of 18, and have an admission index of at least 500.

To be eligible for the Regional Honors Scholarship, applicants must be admitted to MSU as an entering freshman; be a high school graduate within MSU's Kentucky service region; be recommended by their high school; be the highest or second highest ranking academic achiever from that high school coming to MSU, and have a cumulative 3.50 high school grade point average (on a 4.00 scale) based on seven semesters of work.

Applications and information on scholarships and grant programs at MSU are available from the Office of Admissions at (800) 585-6781.

####

gcj

# News

University Communications

Pauline Young, Director

[www.moreheadstate.edu](http://www.moreheadstate.edu)

Morehead State University

UPO Box 1100

Morehead, KY 40351-1689

(606) 783-2030

July 18, 2001

FOR IMMEDIATE RELEASE

MOREHEAD, Ky.---Morehead State University has announced that John P. Layne II of **Martin** is among those students receiving an Alumni Award and Presidential Scholarship for the fall semester.

Layne, the son of John and Linda Layne, is a graduate of The Piarist School. A member of Beta Club and listed in "Who's Who Among American High School Students," he has been honored as an All-American Scholar.

To be eligible for the Alumni Award, at least one parent or grandparent of the applicant must be an MSU alumnus and an active member of the MSU Alumni Association. The candidate must be admitted as an entering freshman or transfer student; have a minimum ACT composite of 18, and have an admission index of at least 500.

To be eligible for the Presidential Scholarship, applicants must be admitted to MSU as an entering freshman and meet one of the following criteria: be a National Merit Scholar or Finalist, a Kentucky Governors Scholar, a valedictorian or salutatorian from MSU's Kentucky service region with an ACT composite of 30. Applicants with a minimum grade point average of 3.75 and a minimum ACT composite of 28 also are considered.

Applications and information on scholarships and grant programs at MSU are available from the Office of Admissions, MSU, Morehead, KY 40351-1689. The toll-free number is (800) 585-MSU1 (6781).

####

gcj

July 18, 2001

FOR IMMEDIATE RELEASE

MOREHEAD, Ky.---Morehead State University has announced that Rebecca Grubb of **South Shore** is among those students receiving an Alumni Award, Leadership Award and Presidential Scholarship for the fall semester.

Grubb, the daughter of Charles and Sherry Grubb, graduated with high honors from Greenup County High School. A member of the Academic Team, she has been named Outstanding 4-H Member and graduated with a state FFA degree. She received the Ford/FFA and the Sheetmetal Workers Union scholarships.

To be eligible for the Alumni Award, at least one parent or grandparent of the applicant must be an MSU alumnus and an active member of the MSU Alumni Association. The candidate must be admitted as an entering freshman or transfer student; have a minimum ACT composite of 18, and have an admission index of at least 500.

To be eligible for the Leadership Award, applicants must be admitted to MSU as an entering freshman; have exhibited strong leadership and achievement capabilities through school and community activities; have a minimum ACT composite of 18, and have a 2.50 grade point average (on a 4.00 scale) based on seven semesters of work.

To be eligible for the Presidential Scholarship, applicants must be admitted to MSU as an entering freshman and meet one of the following criteria: be a National Merit Scholar or Finalist, a Kentucky Governors Scholar, a valedictorian or salutatorian from MSU's Kentucky service region with an ACT composite of 30. Applicants with a minimum grade point average of 3.75 and a minimum ACT composite of 28 also are considered.

Applications and information on scholarships and grant programs at MSU are available from the Office of Admissions, MSU, Morehead, KY 40351-1689. The toll-free number is (800) 585-MSU1 (6781).

####

gcj

# News

University Communications

Pauline Young, Director

[www.moreheadstate.edu](http://www.moreheadstate.edu)

Morehead State University

UPO Box 1100

Morehead, KY 40351-1689

(606) 783-2030

July 18, 2001

FOR IMMEDIATE RELEASE

MOREHEAD, Ky.---Morehead State University has announced that Carrie Roark of **Flatwoods** is among those students receiving an Alumni Award and Regional Honors Scholarship for the fall semester.

Roark, the daughter of Carolyn Roark and the late Dick Roark, is a graduate of Russell High School. A member of Beta Club, FCA and the National Spanish Honor Society, she was listed in "Who's Who Among American High School Students." She is active in the youth group at Temple Baptist Church and has served as a volunteer during visits to Oakmont with Advance Methodist Church.

To be eligible for the Alumni Award, at least one parent or grandparent of the applicant must be an MSU alumnus and an active member of the MSU Alumni Association. The candidate must be admitted as an entering freshman or transfer student; have a minimum ACT composite of 18, and have an admission index of at least 500.

To be eligible for the Regional Honors Scholarship, applicants must be admitted to MSU as an entering freshman; be a high school graduate within MSU's Kentucky service region; be recommended by their high school; be the highest or second highest ranking academic achiever from that high school coming to MSU, and have a cumulative 3.50 high school grade point average (on a 4.00 scale) based on seven semesters of work.

Applications and information on scholarships and grant programs at MSU are available from the Office of Admissions, MSU, Morehead, KY 40351-1689. The toll-free number is (800) 585-MSU1 (6781).

####

gcj

# News

University Communications

Pauline Young, Director

[www.moreheadstate.edu](http://www.moreheadstate.edu)

Morehead State University

UPO Box 1100

Morehead, KY 40351-1689

(606) 783-2030

July 18, 2001

FOR IMMEDIATE RELEASE

MOREHEAD, Ky.---Morehead State University has announced that Adam Adams of **Ermine** is among the students receiving an Alumni Award and Regents Scholarship for the fall semester.

Adams, the son of Brenda L. Adams and the late Larry E. Adams, is a graduate of Whitesburg High School. He was listed in "Who's Who Among American High School Students."

To be eligible for the Alumni Award, at least one parent or grandparent of the applicant must be an MSU alumnus and an active member of the MSU Alumni Association. The candidate must be admitted as an entering freshman or transfer student; have a minimum ACT composite of 18, and have an admission index of at least 500.

To be eligible for the Regents Scholarship, applicants must be admitted to MSU as an entering freshman, have an admissions index of 500 or more and have a minimum ACT composite of 20.

Applications and information on scholarships and grant programs at MSU are available from the Office of Admissions, MSU, Morehead, KY 40351-1689. The toll-free number is (800) 585-MSU1 (6781).

####

gcj

# News

University Communications

Pauline Young, Director

[www.moreheadstate.edu](http://www.moreheadstate.edu)

Morehead State University

UPO Box 1100

Morehead, KY 40351-1689

(606) 783-2030

July 18, 2001

FOR IMMEDIATE RELEASE

MOREHEAD, Ky.---Morehead State University has announced that Jessica Brady of Tollesboro is among those students receiving an Alumni Award and Transfer Award for the fall semester.

Brady, the daughter of George and Beverly Brady, graduated summa cum laude from Lewis County High School in 1999 where she was ranked in the top 10 percent of her class. She earned an Associates of Science degree from Maysville Community College in 2001 where she graduated with honors. While at MCC, she served as vice-president of Phi Theta Kappa Honor Society.

To be eligible for the Alumni Award, at least one parent or grandparent of the applicant must be an MSU alumnus and an active member of the MSU Alumni Association. The candidate must be admitted as an entering freshman or transfer student; have a minimum ACT composite of 18, and have an admission index of at least 500.

To be eligible for the Transfer Award, applicants must be admitted to MSU as a transfer student from any accredited college or university; be a resident of Kentucky; have completed at least 12 hours of college work; and have a minimum ACT composite of 20.

Applications and information on scholarships and grant programs at MSU are available from the Office of Admissions, MSU, Morehead, KY 40351-1689. The toll-free number is (800) 585-MSU1 (6781).

####

gcj

# News

University Communications

Pauline Young, Director

[www.moreheadstate.edu](http://www.moreheadstate.edu)

Morehead State University

UPO Box 1100

Morehead, KY 40351-1689

(606) 783-2030

July 18, 2001

FOR IMMEDIATE RELEASE

MOREHEAD, Ky.---Morehead State University has announced that two **Salyersville** students are among those receiving an Alumni Award and a Regional Honors Scholarship for the fall semester.

The students, graduates of Magoffin County High School, are:

Beecher Joshua McCarty, the son of Kimberly and Beecher McCarty Jr., is a member of Beta Club and the Honor Roll and PSI as a teen leader. He was valedictorian of his graduating class, an All-American Scholar Athlete and listed in "Who's Who Among American High School Students."

Travis H. Montgomery, the son of Harold and Linda Montgomery, was a member of Beta, Science and Math clubs. Honored as a National Math Scholar and a National Science Scholar, he was listed in "Who's Who Among American High School Students." He was active in the Christian Youth Club and NAMI Club and participates in the annual plays and activities at Bethel Bible Church.

To be eligible for the Alumni Award, at least one parent or grandparent of the applicant must be an MSU alumnus and an active member of the MSU Alumni Association. The candidate must be admitted as an entering freshman or transfer student; have a minimum ACT composite of 18, and have an admission index of at least 500.

To be eligible for the Regional Honors Scholarship, applicants must be admitted to MSU as an entering freshman; be a high school graduate within MSU's Kentucky service region; be recommended by their high school; be the highest or second highest ranking academic achiever from that high school coming to MSU, and have a cumulative 3.50 high school grade point average (on a 4.00 scale) based on seven semesters of work.

Applications and information on scholarships and grant programs at MSU are available from the Office of Admissions at (800) 585-6781.

####

gcj

# News

University Communications

Pauline Young, Director

[www.moreheadstate.edu](http://www.moreheadstate.edu)

Morehead State University

UPO Box 1100

Morehead, KY 40351-1689

(606) 783-2030

July 18, 2001

FOR IMMEDIATE RELEASE

MOREHEAD, Ky.---Morehead State University has announced that Brad P. Morgan of Maysville is among those students receiving an Alumni Award and Regents Scholarship for the fall semester.

Morgan, the son of Charles and Donna Morgan, is a graduate of Mason County High School. A member of the National Honor Society and listed in "Who's Who Among American High School Students," he was co-president of both Beta Club and Champions Against Drugs. He has been active in community theatrical performances and musicals with both the MCHS music department and the Maysville Players. He is president of his church's youth group and active in the children's ministry there.

To be eligible for the Alumni Award, at least one parent or grandparent of the applicant must be an MSU alumnus and an active member of the MSU Alumni Association. The candidate must be admitted as an entering freshman or transfer student; have a minimum ACT composite of 18, and have an admission index of at least 500.

To be eligible for the Regents Scholarship, applicants must be admitted to MSU as an entering freshman, have an admissions index of 500 or more and have a minimum ACT composite of 20.

Applications and information on scholarships and grant programs at MSU are available from the Office of Admissions, MSU, Morehead, KY 40351-1689. The toll-free number is (800) 585-MSU1 (6781).

####

gcj



# News

University Communications

Pauline Young, Director

[www.moreheadstate.edu](http://www.moreheadstate.edu)

Morehead State University

UPO Box 1100

Morehead, KY 40351-1689

(606) 783-2030

July 18, 2001

FOR IMMEDIATE RELEASE

MOREHEAD, Ky.---Morehead State University has announced that two **Mt. Sterling** students are among those receiving an Alumni Award and a Regents Scholarship for the fall semester.

The recipients, graduates of Montgomery County High School, are:

Jeris Gibbs, the son of Jerry and Cyndi Gibbs, is a member of Beta Club and the CoEd Y Club and listed in "Who's Who Among American High School Students." Recipient of the United States Achievement Academy International Foreign Language Award, he was a member of the team that received the Regional Land Judging Champion Award. He participated in mission trips to Mexico and was a Little League Soccer referee.

Samantha Ann Wolfe, the daughter of John and Hazel Wolfe, is a member of the speech team and marching and pep bands. She participated in Honors English, FBLA and her church's youth group.

To be eligible for the Alumni Award, at least one parent or grandparent of the applicant must be an MSU alumnus and an active member of the MSU Alumni Association. The candidate must be admitted as an entering freshman or transfer student; have a minimum ACT composite of 18, and have an admission index of at least 500.

To be eligible for the Regents Scholarship, applicants must be admitted to MSU as an entering freshman, have an admissions index of 500 or more and have a minimum ACT composite of 20.

Applications and information on scholarships and grant programs at MSU are available from the Office of Admissions at (800) 585-6781.

#####

gcj

July 18, 2001

FOR IMMEDIATE RELEASE

MOREHEAD, Ky.---Morehead State University has announced that Natalie Rae Smallwood of **Mt. Sterling** is among those students receiving an Alumni Award and Presidential Scholarship for the fall semester.

Smallwood, the daughter of Roger G. and Marsha Smallwood, is a graduate of Montgomery County High School. A Kentucky Governor's Scholar, she was a member of the Central Kentucky Youth Salute, National Honor Society, Youth Service Center Advisory Council and Teen Leadership of Montgomery County.

To be eligible for the Alumni Award, at least one parent or grandparent of the applicant must be an MSU alumnus and an active member of the MSU Alumni Association. The candidate must be admitted as an entering freshman or transfer student; have a minimum ACT composite of 18, and have an admission index of at least 500.

To be eligible for the Presidential Scholarship, applicants must be admitted to MSU as an entering freshman and meet one of the following criteria: be a National Merit Scholar or Finalist, a Kentucky Governors Scholar, a valedictorian or salutatorian from MSU's Kentucky service region with an ACT composite of 30. Applicants with a minimum grade point average of 3.75 and a minimum ACT composite of 28 also are considered.

Applications and information on scholarships and grant programs at MSU are available from the Office of Admissions, MSU, Morehead, KY 40351-1689. The toll-free number is (800) 585-MSU1 (6781).

####

gcj

# News

University Communications

Pauline Young, Director

[www.moreheadstate.edu](http://www.moreheadstate.edu)

Morehead State University

UPO Box 1100

Morehead, KY 40351-1689

(606) 783-2030

July 18, 2001

FOR IMMEDIATE RELEASE

MOREHEAD, Ky.---Morehead State University has announced that Heather Raye Benton of **West Liberty** is among those students receiving an Alumni Award and Regents Scholarship for the fall semester.

Benton, the daughter of Sara and Larry Benton, is a graduate of Morgan County High School. She has been a member of the National Honor Society, MCHS Student Council and the golf team.

To be eligible for the Alumni Award, at least one parent or grandparent of the applicant must be an MSU alumnus and an active member of the MSU Alumni Association. The candidate must be admitted as an entering freshman or transfer student; have a minimum ACT composite of 18, and have an admission index of at least 500.

To be eligible for the Regents Scholarship, applicants must be admitted to MSU as an entering freshman, have an admissions index of 500 or more and have a minimum ACT composite of 20.

Applications and information on scholarships and grant programs at MSU are available from the Office of Admissions, MSU, Morehead, KY 40351-1689. The toll-free number is (800) 585-MSU1 (6781).

####

gcj

# News

University Communications

Pauline Young, Director

[www.moreheadstate.edu](http://www.moreheadstate.edu)

Morehead State University

UPO Box 1100

Morehead, KY 40351-1689

(606) 783-2030

July 18, 2001

FOR IMMEDIATE RELEASE

MOREHEAD, Ky.---Morehead State University has announced that Stephanie Brooke Campbell of **Cornettsville** is among those students receiving an Alumni Award and Regional Honors Scholarship for the fall semester.

Campbell, the daughter of Mearl and Lyda Campbell, is a graduate of Perry County Central High School. A member of the Beta Club and the Honor Roll, she maintained a 4.381 grade point average and was ranked 15<sup>th</sup> out of 198 students in her graduating class.

To be eligible for the Alumni Award, at least one parent or grandparent of the applicant must be an MSU alumnus and an active member of the MSU Alumni Association. The candidate must be admitted as an entering freshman or transfer student; have a minimum ACT composite of 18, and have an admission index of at least 500.

To be eligible for the Regents Scholarship, applicants must be admitted to MSU as an entering freshman, have an admissions index of 500 or more and have a minimum ACT composite of 20.

Applications and information on scholarships and grant programs at MSU are available from the Office of Admissions, MSU, Morehead, KY 40351-1689. The toll-free number is (800) 585-MSU1 (6781).

####

gcj

# News

University Communications

Pauline Young, Director

[www.moreheadstate.edu](http://www.moreheadstate.edu)

Morehead State University

UPO Box 1100

Morehead, KY 40351-1689

(606) 783-2030

July 18, 2001

FOR IMMEDIATE RELEASE

MOREHEAD, Ky.---Morehead State University has announced that three graduates of **Rowan County Senior High School** are among those receiving an Alumni Award and a Regents Scholarship for the fall semester.

James "Gabe" Brown of Morehead is the son of Jamie and Lisa Brown. He is a four-year member of the varsity baseball team as well as the varsity basketball team where he was named to the All-Area and All-District teams.

Joshua Steven Hunt of Morehead is the son of Dr. and Mrs. Steven Hunt. A school district finalist for the Governor's Scholars Program, he was a member of FCA and graduated with a 3.8 grade point average. He participated in the Southeast Region Math Olympics at College Heights Christian Academy and in the Two Hands for Christ Charity Drive at CHCA.

Polly Maureen McManus of Hillsboro is the daughter of James T. and Lois McManus. A member of the Beta Club and listed in "Who's Who Among American High School Students, she graduated with distinction. She is a certified lifeguard.

To be eligible for the Alumni Award, at least one parent or grandparent of the applicant must be an MSU alumnus and an active member of the MSU Alumni Association. The candidate must be admitted as an entering freshman or transfer student; have a minimum ACT composite of 18, and have an admission index of at least 500.

To be eligible for the Regents Scholarship, applicants must be admitted to MSU as an entering freshman, have an admissions index of 500 or more and have a minimum ACT composite of 20.

Applications and information on scholarships and grant programs at MSU are available from the Office of Admissions at (800) 585-6781.

####

gcj

# News

University Communications

Pauline Young, Director

[www.moreheadstate.edu](http://www.moreheadstate.edu)

Morehead State University

UPO Box 1100

Morehead, KY 40351-1689

(606) 783-2030

July 18, 2001

FOR IMMEDIATE RELEASE

MOREHEAD, Ky.---Morehead State University has announced that two students from **Morehead** are among those receiving an Alumni and Leadership awards for the fall semester.

The students, graduates of Rowan County Senior High School, are: Jessie Chin, the daughter of Susan and Terry Chin; and Vinson Alan Watts II, the son of Alan and Claudette Watts.

Watts, an Eagle Scout with Silver Palm, received the 2001 Construction Technology Student of the Year award.

To be eligible for the Alumni Award, at least one parent or grandparent of the applicant must be an MSU alumnus and an active member of the MSU Alumni Association. The candidate must be admitted as an entering freshman or transfer student; have a minimum ACT composite of 18, and have an admission index of at least 500.

To be eligible for the Leadership Award, applicants must be admitted to MSU as an entering freshman; have exhibited strong leadership and achievement capabilities through school and community activities; have a minimum ACT composite of 18, and have a 2.50 grade point average (on a 4.00 scale) based on seven semesters of work.

Applications and information on scholarships and grant programs at MSU are available from the Office of Admissions at (800) 585-6781.

####

gcj

# News

University Communications

Pauline Young, Director

[www.moreheadstate.edu](http://www.moreheadstate.edu)

Morehead State University

UPO Box 1100

Morehead, KY 40351-1689

(606) 783-2030

July 18, 2001

FOR IMMEDIATE RELEASE

MOREHEAD, Ky.---Morehead State University has announced that two students from **Ashland** are among those receiving a Presidential Scholarship for the fall semester.

Catherine Y. Church, the daughter of Mike and Mary Kay Church, is a graduate of Paul G. Blazer High School. A National Merit Semi-finalist, she placed first in the 2001 Governor's Cup Composition competition at the district level. She served as treasurer of the Creative Writing Club and has volunteered at Our Lady of Bellefonte Hospital, the Kentucky Highlands Museum and the Jingle Bell Walk.

Stacy Nichole Tackett, the daughter of Rick and Lesa Tackett, is a graduate of Fairview High School. A member of the Boyd County 4-H Council, she was captain of the varsity cheerleading team and drum major of the FHS marching band. Tackett also was a Kentucky Governor's Scholar and the recipient of the Commonwealth of Kentucky Academic Achievement Award.

To be eligible for the Presidential Scholarship, applicants must be admitted to MSU as an entering freshman and meet one of the following criteria: be a National Merit Scholar or Finalist, a Kentucky Governors Scholar, a valedictorian or salutatorian from MSU's Kentucky service region with an ACT composite of 30. Applicants with a minimum grade point average of 3.75 and a minimum ACT composite of 28 also are considered.

Applications and information on scholarships and grant programs at MSU are available from the Office of Admissions at (800) 585-6781.

####

gcj

# News

University Communications

Pauline Young, Director

[www.moreheadstate.edu](http://www.moreheadstate.edu)

Morehead State University

UPO Box 1100

Morehead, KY 40351-1689

(606) 783-2030

July 18, 2001

FOR IMMEDIATE RELEASE

MOREHEAD, Ky.---Morehead State University has announced that Jessica Colleen Pasley of **Winchester** is among those students receiving a Presidential Scholarship for the fall semester.

Pasley, the daughter of James C. and Jackie Pasley, is a graduate of George Rogers Clark High School. A Governor's Scholars Program alternate, she maintained a 4.0 grade point average throughout high school and was editor of the GRC Cardinal Yearbook. She also served as captain of the YMCA Prep League Basketball Team, was a volunteer junior counselor at Wesley Woods Christian Camp and was named to the Central Kentucky Youth Salute.

To be eligible for the Presidential Scholarship, applicants must be admitted to MSU as an entering freshman and meet one of the following criteria: be a National Merit Scholar or Finalist, a Kentucky Governors Scholar, a valedictorian or salutatorian from MSU's Kentucky service region with an ACT composite of 30. Applicants with a minimum grade point average of 3.75 and a minimum ACT composite of 28 also are considered.

Applications and information on scholarships and grant programs at MSU are available from the Office of Admissions at (800) 585-6781.

####

gcj



# News

University Communications

Pauline Young, Director

[www.moreheadstate.edu](http://www.moreheadstate.edu)

Morehead State University

UPO Box 1100

Morehead, KY 40351-1689

(606) 783-2030

July 18, 2001

FOR IMMEDIATE RELEASE

MOREHEAD, Ky.---Morehead State University has announced that two graduates of **Elliott County High School** are among those students receiving a Presidential Scholarship for the fall semester.

Emera J. Porter of Olive Hill is the daughter of Timothy and Fannie Porter. She was a 2000 Governor's Scholar and has been listed for three years in "Who's Who Among American High School Students."

Veronica Renea Porter of Sandy Hook is the daughter of Johnny and Dianna Porter. A 2000 Governor's Scholar, she was a member of the Beta Club and listed in "Who's Who Among American High School Students."

To be eligible for the Presidential Scholarship, applicants must be admitted to MSU as an entering freshman and meet one of the following criteria: be a National Merit Scholar or Finalist, a Kentucky Governors Scholar, a valedictorian or salutatorian from MSU's Kentucky service region with an ACT composite of 30. Applicants with a minimum grade point average of 3.75 and a minimum ACT composite of 28 also are considered.

Applications and information on scholarships and grant programs at MSU are available from the Office of Admissions at (800) 585-6781.

#####

gcj

# News

University Communications

Pauline Young, Director

[www.moreheadstate.edu](http://www.moreheadstate.edu)

Morehead State University

UPO Box 1100

Morehead, KY 40351-1689

(606) 783-2030

July 18, 2001

FOR IMMEDIATE RELEASE

MOREHEAD, Ky.---Morehead State University has announced that Brandy Nicole Adams of Isom is among those students receiving a Presidential Scholarship for the fall semester.

Adams, the daughter of Jennifer and Andy Adams, is a graduate of Letcher County High School. A SWAP volunteer, she was editor of the school newspaper and literary symphony. Vice president of the National Honor Society, she was a Student Government representative and received the WYMT Mountain Basketball Classic scholarship.

To be eligible for the Presidential Scholarship, applicants must be admitted to MSU as an entering freshman and meet one of the following criteria: be a National Merit Scholar or Finalist, a Kentucky Governors Scholar, or a valedictorian or salutatorian from MSU's Kentucky service region with an ACT composite of 30. Applicants with a minimum grade point average of 3.75 and a minimum ACT composite of 28 also are considered.

Applications and information on scholarships and grant programs at MSU are available from the Office of Admissions at (800) 585-6781.

####

gcj

# News

University Communications

Pauline Young, Director

[www.moreheadstate.edu](http://www.moreheadstate.edu)

Morehead State University

UPO Box 1100

Morehead, KY 40351-1689

(606) 783-2030

July 18, 2001

FOR IMMEDIATE RELEASE

MOREHEAD, Ky.---Morehead State University has announced that Emily Renee Stamm of **Vanceburg** is among those students receiving a Presidential Scholarship for the fall semester.

Stamm, the daughter of Albert and Charlene Stamm, is a graduate of Lewis County High School. A Governor's Scholar, she was a state finalist for scientific research at the Junior Science and Humanities Symposium. A member of Beta Club, she was a Hugh O'Brian Youth Representative and the pianist for the Petersville Church of Christ.

To be eligible for the Presidential Scholarship, applicants must be admitted to MSU as an entering freshman and meet one of the following criteria: be a National Merit Scholar or Finalist, a Kentucky Governors Scholar, a valedictorian or salutatorian from MSU's Kentucky service region with an ACT composite of 30. Applicants with a minimum grade point average of 3.75 and a minimum ACT composite of 28 also are considered.

Applications and information on scholarships and grant programs at MSU are available from the Office of Admissions at (800) 585-6781.

####

gcj

# News

University Communications

Pauline Young, Director

[www.moreheadstate.edu](http://www.moreheadstate.edu)

Morehead State University

UPO Box 1100

Morehead, KY 40351-1689

(606) 783-2030

July 18, 2001

FOR IMMEDIATE RELEASE

MOREHEAD, Ky.---Morehead State University has announced that Andrea Nicole Howard of **Richmond** is among those students receiving a Presidential Scholarship for the fall semester.

Howard, the daughter of Rita Howard, is a graduate of Madison Central High School. Listed in "Who's Who Among American High School Students," she was recognized by the City of Richmond for teaching police officers to speak Spanish as well as involvement in the Spanish National Honor Society and the National Honor Society. A member of the marching band, she has volunteer time at the public library and the tourism department.

To be eligible for the Presidential Scholarship, applicants must be admitted to MSU as an entering freshman and meet one of the following criteria: be a National Merit Scholar or Finalist, a Kentucky Governors Scholar, a valedictorian or salutatorian from MSU's Kentucky service region with an ACT composite of 30. Applicants with a minimum grade point average of 3.75 and a minimum ACT composite of 28 also are considered.

Applications and information on scholarships and grant programs at MSU are available from the Office of Admissions at (800) 585-6781.

####

gcj

# News

University Communications

Pauline Young, Director

[www.moreheadstate.edu](http://www.moreheadstate.edu)

Morehead State University

UPO Box 1100

Morehead, KY 40351-1689

(606) 783-2030

July 18, 2001

FOR IMMEDIATE RELEASE

MOREHEAD, Ky.---Morehead State University has announced that Tabatha Tackett of **Sudith** is among those students receiving a Presidential Scholarship for the fall semester.

Tackett, the daughter of Monica and Ricky Tackett, is a graduate of Menifee County High School. Secretary of the Beta Club, she was president of the FCCLA chapter at MCHS and regional vice president for achievements for the group. Tackett, an honor roll student, participated in the 2000 Governor's Scholars Program.

To be eligible for the Presidential Scholarship, applicants must be admitted to MSU as an entering freshman and meet one of the following criteria: be a National Merit Scholar or Finalist, a Kentucky Governors Scholar, a valedictorian or salutatorian from MSU's Kentucky service region with an ACT composite of 30. Applicants with a minimum grade point average of 3.75 and a minimum ACT composite of 28 also are considered.

Applications and information on scholarships and grant programs at MSU are available from the Office of Admissions at (800) 585-6781.

####

gcj

# News

University Communications

Pauline Young, Director

[www.moreheadstate.edu](http://www.moreheadstate.edu)

Morehead State University

UPO Box 1100

Morehead, KY 40351-1689

(606) 783-2030

July 18, 2001

FOR IMMEDIATE RELEASE

MOREHEAD, Ky.---Morehead State University has announced that Tracy Teegarden of **Mount Olivet** is among those students receiving a Presidential Scholarship for the fall semester.

Teegarden, the daughter of Wanda Teegarden, is a graduate of Deming High School. Valedictorian of her graduating class, she was a Governor's Scholar and vice president of the Technology Student Association. She was a member of the Family Resource and Youth Service Center, the Community Education Council and the Violence Prevention Committee.

To be eligible for the Presidential Scholarship, applicants must be admitted to MSU as an entering freshman and meet one of the following criteria: be a National Merit Scholar or Finalist, a Kentucky Governors Scholar, a valedictorian or salutatorian from MSU's Kentucky service region with an ACT composite of 30. Applicants with a minimum grade point average of 3.75 and a minimum ACT composite of 28 also are considered.

Applications and information on scholarships and grant programs at MSU are available from the Office of Admissions at (800) 585-6781.

####

gcj

# News

University Communications

Pauline Young, Director

[www.moreheadstate.edu](http://www.moreheadstate.edu)

Morehead State University

UPO Box 1100

Morehead, KY 40351-1689

(606) 783-2030

July 18, 2001

FOR IMMEDIATE RELEASE

MOREHEAD, Ky.---Morehead State University has announced that two students from **Pike County** are among those receiving a Presidential Scholarship for the fall semester.

Cynthia R. Hall of Belfry, a graduate of Belfry High School, is the daughter of Ronald and Dianna Hall. Co-editor of the Buccaneer 2001 yearbook, she was president of the National Honor Society and a 2000 Governor's Scholar. President of a local community service club, Hall has been a volunteer for the Salvation Army, Angel Tree and children's daycare.

Michael Ray of Kimper, a graduate of Pike County Central High School, is the son of Christine Ray. He received the National Mathematics Award and was listed in "Who's Who Among American High School Student."

To be eligible for the Presidential Scholarship, applicants must be admitted to MSU as an entering freshman and meet one of the following criteria: be a National Merit Scholar or Finalist, a Kentucky Governors Scholar, a valedictorian or salutatorian from MSU's Kentucky service region with an ACT composite of 30. Applicants with a minimum grade point average of 3.75 and a minimum ACT composite of 28 also are considered.

Applications and information on scholarships and grant programs at MSU are available from the Office of Admissions at (800) 585-6781.

####

gcj

# News

University Communications

Pauline Young, Director

[www.moreheadstate.edu](http://www.moreheadstate.edu)

Morehead State University

UPO Box 1100

Morehead, KY 40351-1689

(606) 783-2030

July 18, 2001

FOR IMMEDIATE RELEASE

MOREHEAD, Ky.---Morehead State University has announced that Lindsey Nicole Ballard of **Shelbyville** is among those students receiving a Presidential Scholarship for the fall semester.

Ballard, the daughter of Cheryl and Fielding Ballard, is a graduate of Shelby County High School. A member of the National Honor Society and Beta Club, she was the Shelby County Junior Miss Overall Scholastic Winner. Ballard, a member of the First Baptist Church of Shelbyville, has volunteered at the Shelbyville/Shelby County Humane Society.

To be eligible for the Presidential Scholarship, applicants must be admitted to MSU as an entering freshman and meet one of the following criteria: be a National Merit Scholar or Finalist, a Kentucky Governors Scholar, a valedictorian or salutatorian from MSU's Kentucky service region with an ACT composite of 30. Applicants with a minimum grade point average of 3.75 and a minimum ACT composite of 28 also are considered.

Applications and information on scholarships and grant programs at MSU are available from the Office of Admissions at (800) 585-6781.

####

gcj



# News

University Communications

Pauline Young, Director

[www.moreheadstate.edu](http://www.moreheadstate.edu)

Morehead State University

UPO Box 1100

Morehead, KY 40351-1689

(606) 783-2030

July 18, 2001

FOR IMMEDIATE RELEASE

MOREHEAD, Ky.---Morehead State University has announced that Brandy Nicolle Lacy from **Campton** is among those students receiving a Presidential Scholarship for the fall semester.

Lacy, the granddaughter of Ruth Ann Hall, is a graduate of Wolfe County High School. A member of the Academic Team and vice president of both Beta Club and SADD, she was captain of the varsity cheerleading squad. She has worked with the Red River Valley Cheerleaders for four years as a volunteer.

To be eligible for the Presidential Scholarship, applicants must be admitted to MSU as an entering freshman and meet one of the following criteria: be a National Merit Scholar or Finalist, a Kentucky Governors Scholar, a valedictorian or salutatorian from MSU's Kentucky service region with an ACT composite of 30. Applicants with a minimum grade point average of 3.75 and a minimum ACT composite of 28 also are considered.

Applications and information on scholarships and grant programs at MSU are available from the Office of Admissions at (800) 585-6781.

####

gcj

# News

University Communications

Pauline Young, Director

[www.moreheadstate.edu](http://www.moreheadstate.edu)

Morehead State University

UPO Box 1100

Morehead, KY 40351-1689

(606) 783-2030

July 18, 2001

FOR IMMEDIATE RELEASE

MOREHEAD, Ky.---Morehead State University has announced that Amy LeeAnn Weaver of **Catlettsburg** is among those students receiving an Alumni Award for the fall semester.

Weaver, the daughter of Tom and Glenna Weaver, is a graduate of Boyd County High School. A four-year varsity cheerleader, she was a member of the Junior Honor Guard, a Girls State delegate, and active in Youth Leadership of Boyd and Greenup counties.

A BCHS Distinguished Leader, she graduated with a 4.0 grade point average.

To be eligible for the Alumni Award, at least one parent or grandparent of the applicant must be an MSU alumnus and an active member of the MSU Alumni Association. The candidate must be admitted as an entering freshman or transfer student; have a minimum ACT composite of 18, and have an admission index of at least 500.

Applications and information on scholarships and grant programs at MSU are available from the Office of Admissions at (800) 585-6781.

####

gcj

# News

University Communications

Pauline Young, Director

[www.moreheadstate.edu](http://www.moreheadstate.edu)

Morehead State University

UPO Box 1100

Morehead, KY 40351-1689

(606) 783-2030

July 18, 2001

FOR IMMEDIATE RELEASE

MOREHEAD, Ky.---Morehead State University has announced that Terri Nicole Waller of **Tomahawk** is among those students receiving a Transfer Award for the fall semester.

Waller, the daughter of John and Jennifer Waller, is a graduate of Sheldon Clark High School where she was the senior class president in 2000. While attending Prestonsburg Community College, she was named to the Dean's List in the fall and spring semesters. She organized the Martin County Entrepreneurial Library and serves on the Martin County 4-H Council.

To be eligible for the Transfer Award, applicants must be admitted to MSU as a transfer student from any accredited college or university; be a resident of Kentucky; have completed at least 12 hours of college work; and have a minimum ACT composite of 20.

Applications and information on scholarships and grant programs at MSU are available from the Office of Admissions, MSU, Morehead, KY 40351-1689. The toll-free number is (800) 585-MSU1 (6781).

####

gcj

# News

University Communications

Pauline Young, Director

[www.moreheadstate.edu](http://www.moreheadstate.edu)

Morehead State University

UPO Box 1100

Morehead, KY 40351-1689

(606) 783-2030

July 18, 2001

FOR IMMEDIATE RELEASE

MOREHEAD, Ky.---Morehead State University has announced that Scott Menix of **Grayson** is among those students receiving an Alumni Award for the fall semester.

Menix, the son of Bill and Pam Menix, is a graduate of West Carter High School. He has been listed in "Who's Who Among American High School Students" for the last three years.

To be eligible for the Alumni Award, at least one parent or grandparent of the applicant must be an MSU alumnus and an active member of the MSU Alumni Association. The candidate must be admitted as an entering freshman or transfer student; have a minimum ACT composite of 18, and have an admission index of at least 500.

Applications and information on scholarships and grant programs at MSU are available from the Office of Admissions at (800) 585-6781.

####

gcj

# News

University Communications

Pauline Young, Director

[www.moreheadstate.edu](http://www.moreheadstate.edu)

Morehead State University

UPO Box 1100

Morehead, KY 40351-1689

(606) 783-2030

July 18, 2001

FOR IMMEDIATE RELEASE

MOREHEAD, Ky.---Morehead State University has announced that Larry Braxton Collins of **West Liberty** is among those students receiving an Alumni Award for the fall semester.

Collins, the son of Roger Scott and Leisha Collins, is a graduate of Morgan County High School. A member of the National Honor Society, he is listed in "Who's Who Among American High School Students."

To be eligible for the Alumni Award, at least one parent or grandparent of the applicant must be an MSU alumnus and an active member of the MSU Alumni Association. The candidate must be admitted as an entering freshman or transfer student; have a minimum ACT composite of 18, and have an admission index of at least 500.

Applications and information on scholarships and grant programs at MSU are available from the Office of Admissions at (800) 585-6781.

####

gcj

# News

University Communications

Pauline Young, Director

[www.moreheadstate.edu](http://www.moreheadstate.edu)

Morehead State University

UPO Box 1100

Morehead, KY 40351-1689

(606) 783-2030

July 18, 2001

FOR IMMEDIATE RELEASE

MOREHEAD, Ky.---Morehead State University has announced that Ashley Ann Moore of **Morehead** is among the students receiving an Alumni Award for the fall semester.

Moore, the daughter of Leigh Ann Moore, is a graduate of Rowan County Senior High School.

To be eligible for the Alumni Award, at least one parent or grandparent of the applicant must be an MSU alumnus and an active member of the MSU Alumni Association. The candidate must be admitted as an entering freshman or transfer student; have a minimum ACT composite of 18, and have an admission index of at least 500.

Applications and information on scholarships and grant programs at MSU are available from the Office of Admissions at (800) 585-6781.

####

gcj

# News

University Communications

Pauline Young, Director

[www.moreheadstate.edu](http://www.moreheadstate.edu)

Morehead State University

UPO Box 1100

Morehead, KY 40351-1689

(606) 783-2030

July 18, 2001

FOR IMMEDIATE RELEASE

MOREHEAD, Ky.---Morehead State University has announced that three students from **Ashland** are among those receiving a Regional Honors Scholarship for the fall semester.

Jill Daniels, the daughter of Lillian Daniels of Ashland and John Daniels of Wurtland, is a graduate of Rose Hill Christian School. Listed in "Who's Who Among American High School Students" and a four-year Honor Roll student, she was a National English Merit Scholar. Daniels has been a volunteer for cystic fibrosis and "Jump for the Heart" and has worked with children in summer basketball camps and church day camps.

Sarah Harris, the daughter of Ginger and Fred Harris Jr., is a graduate of Fairview High School. A recipient of awards in chemistry and anatomy and physiology, she was the salutatorian of her graduating class. A member of the Kentucky Youth for Volunteerism and Service Committee and the Leo Club, she was a state Acteens panelist, a girls mission group who plan various state events.

Abigail D. Malik, the daughter of Daniel and Jewell Malik, is a graduate of Boyd County High School. She has been recognized as a Distinguished Leader, been listed in "Who's Who Among American High School Students" and received GPA and Rank of Highest Distinction honors. Malik, a Prudential Spirit of Community Award winner, has served as Key Club president and an elementary school art instructor.

To be eligible for the Regional Honors Scholarship, applicants must be admitted to MSU as an entering freshman; be a high school graduate within MSU's Kentucky service region; be recommended by their high school; be the highest or second highest ranking academic achiever from that high school coming to MSU, and have a cumulative 3.50 high school grade point average (on a 4.00 scale) based on seven semesters of work.

Applications and information on scholarships and grant programs at MSU are available from the Office of Admissions, MSU, Morehead, KY 40351-1689. The toll-free number is (800) 585-MSU1 (6781).

####

gcj

# News

University Communications

Pauline Young, Director

[www.moreheadstate.edu](http://www.moreheadstate.edu)

Morehead State University

UPO Box 1100

Morehead, KY 40351-1689

(606) 783-2030

July 18, 2001

FOR IMMEDIATE RELEASE

MOREHEAD, Ky.---Morehead State University has announced that Jessica Lee Noble, of **Vance** is among those students receiving a Regional Honors Scholarship for the fall semester.

Noble, the daughter of Clara Neace and Bufford Noble, is a graduate of Breathitt County High School. A member of the National Honor Society and the Academic Team, she was a National Mathematics Award Winner. She has served at the nursing home as part of the Teens for Christ Interfaith Christmas Store.

To be eligible for the Regional Honors Scholarship, applicants must be admitted to MSU as an entering freshman; be a high school graduate within MSU's Kentucky service region; be recommended by their high school; be the highest or second highest ranking academic achiever from that high school coming to MSU, and have a cumulative 3.50 high school grade point average (on a 4.00 scale) based on seven semesters of work.

Applications and information on scholarships and grant programs at MSU are available from the Office of Admissions, MSU, Morehead, KY 40351-1689. The toll-free number is (800) 585-MSU1 (6781).

####

gcj



# News

University Communications

Pauline Young, Director

[www.moreheadstate.edu](http://www.moreheadstate.edu)

Morehead State University

UPO Box 1100

Morehead, KY 40351-1689

(606) 783-2030

July 18, 2001

FOR IMMEDIATE RELEASE

MOREHEAD, Ky.---Morehead State University has announced that Chandra Harper of **Grayson** is among those receiving a Regional Honors Scholarship for the fall semester.

Harper, the daughter of Rob and Jeannie Harper, is a graduate of East Carter High School. Listed in "Who's Who Among American High School Students," she maintained a 4.0 grade point average, was ranked Number 1 in her graduating class and received National Science and Art Merit Awards. A Senior Salute honoree, she served as a PSI Leader and was an active member of Champions Against Drugs.

To be eligible for the Regional Honors Scholarship, applicants must be admitted to MSU as an entering freshman; be a high school graduate within MSU's Kentucky service region; be recommended by their high school; be the highest or second highest ranking academic achiever from that high school coming to MSU, and have a cumulative 3.50 high school grade point average (on a 4.00 scale) based on seven semesters of work.

Applications and information on scholarships and grant programs at MSU are available from the Office of Admissions, MSU, Morehead, KY 40351-1689. The toll-free number is (800) 585-MSU1 (6781).

####

gcj

# News

University Communications

Pauline Young, Director

[www.moreheadstate.edu](http://www.moreheadstate.edu)

Morehead State University

UPO Box 1100

Morehead, KY 40351-1689

(606) 783-2030

July 18, 2001

FOR IMMEDIATE RELEASE

MOREHEAD, Ky.---Morehead State University has announced that three students from **Floyd County** are among those receiving a Regional Honors Scholarship for the fall semester.

Janet E. Austin of Prestonsburg, the daughter of Bruce and NavaJo Austin, is a graduate of Prestonsburg High School. A member of the National Honor Society, she is the recipient of the zoology/botany and algebra I awards. She performed skits for elementary students with Champions Against Drugs, with the Mountain Harmony Handbell Choir at Highlands Regional Medical Center and in small wind ensemble for patients at McDowell ARH.

Amber D. Biliter of Grethel, the daughter of John and Scarlett Biliter, is a graduate of Betsy Layne High School. She was listed in "Who's Who Among American High School Students" for four years.

Maggie Cook of Bevinsville, the daughter of Quincy and Lorraine Cook, is a graduate of South Floyd High School. Listed in the top 10 percent of her graduating class, she was president of the senior class and Student Council. Cook also participated in the local food drive for G.A.P.

To be eligible for the Regional Honors Scholarship, applicants must be admitted to MSU as an entering freshman; be a high school graduate within MSU's Kentucky service region; be recommended by their high school; be the highest or second highest ranking academic achiever from that high school coming to MSU, and have a cumulative 3.50 high school grade point average (on a 4.00 scale) based on seven semesters of work.

Applications and information on scholarships and grant programs at MSU are available from the Office of Admissions, MSU, Morehead, KY 40351-1689. The toll-free number is (800) 585-MSU1 (6781).

####

gcj

# News

University Communications

Pauline Young, Director

[www.moreheadstate.edu](http://www.moreheadstate.edu)

Morehead State University

UPO Box 1100

Morehead, KY 40351-1689

(606) 783-2030

July 18, 2001

FOR IMMEDIATE RELEASE

MOREHEAD, Ky.---Morehead State University has announced that two students from **Greenup County** are among those receiving a Regional Honors Scholarship for the fall semester.

The students, graduates of Greenup County High School where they were co-valedictorians, are:

Chad Quillen of South Shore is the son of Randy and Lou Quillen. President of the Fellowship for Christian Athletes and a member of Senior Salute, he has served as a HOBY representative, an assistant coach for the Wurtland Middle School sixth grade basketball team and a Sunday school teacher at Wurtland Missionary Baptist Church.

Hattie Stevens of Greenup is the daughter of Karen and Alexander Stevens. A member of Beta Club, FCA and Senior Salute, she has participated in softball and has been a tutor for elementary school students.

To be eligible for the Regional Honors Scholarship, applicants must be admitted to MSU as an entering freshman; be a high school graduate within MSU's Kentucky service region; be recommended by their high school; be the highest or second highest ranking academic achiever from that high school coming to MSU, and have a cumulative 3.50 high school grade point average (on a 4.00 scale) based on seven semesters of work.

Applications and information on scholarships and grant programs at MSU are available from the Office of Admissions, MSU, Morehead, KY 40351-1689. The toll-free number is (800) 585-MSU1 (6781).

####

gcj

# News

University Communications

Pauline Young, Director

[www.moreheadstate.edu](http://www.moreheadstate.edu)

Morehead State University

UPO Box 1100

Morehead, KY 40351-1689

(606) 783-2030

July 18, 2001

FOR IMMEDIATE RELEASE

MOREHEAD, Ky.---Morehead State University has announced that Tiffany Leigh Brown of **Paintsville** is among those students receiving a Regional Honors Scholarship for the fall semester.

Brown, the daughter of John M. and Karla Brown, is a graduate of Paintsville High School. A member of Beta Club and secretary of the Student Council, she received the psychology, economics and DAR Good Citizenship awards.

To be eligible for the Regional Honors Scholarship, applicants must be admitted to MSU as an entering freshman; be a high school graduate within MSU's Kentucky service region; be recommended by their high school; be the highest or second highest ranking academic achiever from that high school coming to MSU, and have a cumulative 3.50 high school grade point average (on a 4.00 scale) based on seven semesters of work.

Applications and information on scholarships and grant programs at MSU are available from the Office of Admissions, MSU, Morehead, KY 40351-1689. The toll-free number is (800) 585-MSU1 (6781).

####

gcj

# News

University Communications

Pauline Young, Director

[www.moreheadstate.edu](http://www.moreheadstate.edu)

Morehead State University

UPO Box 1100

Morehead, KY 40351-1689

(606) 783-2030

July 18, 2001

FOR IMMEDIATE RELEASE

MOREHEAD, Ky.---Morehead State University has announced that two graduates of **Knott County Central High School** are among those receiving a Regional Honors Scholarship for the fall semester.

Orrin Scott Gibson of Litt Carr is the son of Rondo and Debbie Gibson. A member of the National Art Honor Society, he was president of his graduating class and captain of the Speech Team. Gibson has volunteered at the Special Olympics and at a local radio station, tutored children with disabilities and was a member of his church's youth group.

Chanda Perkins of Hindman is the daughter of Larry and Patsy Perkins. A member of the National Honor Society and American Scholars, she was listed in "Who's Who Among American High School Students."

To be eligible for the Regional Honors Scholarship, applicants must be admitted to MSU as an entering freshman; be a high school graduate within MSU's Kentucky service region; be recommended by their high school; be the highest or second highest ranking academic achiever from that high school coming to MSU, and have a cumulative 3.50 high school grade point average (on a 4.00 scale) based on seven semesters of work.

Applications and information on scholarships and grant programs at MSU are available from the Office of Admissions, MSU, Morehead, KY 40351-1689. The toll-free number is (800) 585-MSU1 (6781).

####

gcj

# News

University Communications

Pauline Young, Director

[www.moreheadstate.edu](http://www.moreheadstate.edu)

Morehead State University

UPO Box 1100

Morehead, KY 40351-1689

(606) 783-2030

July 18, 2001

FOR IMMEDIATE RELEASE

MOREHEAD, Ky.---Morehead State University has announced that Anna Denise Wilson of **Louisa** is among those students receiving a Regional Honors Scholarship for the fall semester.

Wilson, the daughter of Joyce and Paul West and Phil and Pam Wilson, is a graduate of Lawrence County High School. Ranked in the top 10 percent of her graduating class, she was a member of the National Honor Society where she held the office of historian. She received scholarships from the Inez Bank and the Riverview Clinic.

To be eligible for the Regional Honors Scholarship, applicants must be admitted to MSU as an entering freshman; be a high school graduate within MSU's Kentucky service region; be recommended by their high school; be the highest or second highest ranking academic achiever from that high school coming to MSU, and have a cumulative 3.50 high school grade point average (on a 4.00 scale) based on seven semesters of work.

Applications and information on scholarships and grant programs at MSU are available from the Office of Admissions, MSU, Morehead, KY 40351-1689. The toll-free number is (800) 585-MSU1 (6781).

####

gcj

# News

University Communications

Pauline Young, Director

[www.moreheadstate.edu](http://www.moreheadstate.edu)

Morehead State University

UPO Box 1100

Morehead, KY 40351-1689

(606) 783-2030

July 18, 2001

FOR IMMEDIATE RELEASE

MOREHEAD, Ky.---Morehead State University has announced that three graduates of **Sheldon Clark High School** are among those students receiving a Regional Honors Scholarship for the fall semester.

Brian P. McCoy of Inez is the son of Milton and Phyllis McCoy. Ranked first in his graduating class, he was president of Beta Club and a member of the Key Club and placed third in biology demonstration at the Cumberland College Science Symposium. McCoy was a participant in the Foreign Exchange Program and the recipient of a WYMT-TV Mountain Classic Scholarship.

Amy Nicole Stepp of Tomahawk is the daughter of Jasper and Kathy Stepp.

Jamie Leigh Stepp of Warfield is the daughter of Ginger Stepp. A four-year honor roll member, she also was a member of Beta, Key and pep clubs and listed in "Who's Who Among American High School Students." Stepp participated in Adopt-A-Highway and peer tutoring.

To be eligible for the Regional Honors Scholarship, applicants must be admitted to MSU as an entering freshman; be a high school graduate within MSU's Kentucky service region; be recommended by their high school; be the highest or second highest ranking academic achiever from that high school coming to MSU, and have a cumulative 3.50 high school grade point average (on a 4.00 scale) based on seven semesters of work.

Applications and information on scholarships and grant programs at MSU are available from the Office of Admissions, MSU, Morehead, KY 40351-1689. The toll-free number is (800) 585-MSU1 (6781).

####

gcj

# News

University Communications

Pauline Young, Director

[www.moreheadstate.edu](http://www.moreheadstate.edu)

Morehead State University

UPO Box 1100

Morehead, KY 40351-1689

(606) 783-2030

July 18, 2001

FOR IMMEDIATE RELEASE

MOREHEAD, Ky.---Morehead State University has announced that six graduates of **Magoffin County High School** are among those students receiving a Regional Honors Scholarship for the fall semester.

Rebecca Bailey of Salyersville is the daughter of Add and Jean Bailey. A United States National Award Winner, she was listed in "Who's Who Among American High School Students" and salutatorian of the senior graduating class. Bailey was a member of FBLA where she served as vice president.

Chris R. Helton of Edna is the son of Shirley Helton.

Beecher Joshua McCarty of Salyersville is the son of Beecher Jr. and Kimberly McCarty. A member of Beta Club and listed in "Who's Who Among American High School Students," he was valedictorian of his graduating class. McCarty has been a PSI teen leader, a volunteer at the Salyersville Health Department and Health Care Center and a counselor for two years at "Best You Can Be" Camp.

Justin S. Meade of Salyersville is the son of Rickey and Karen Meade. Listed in "Who's Who Among American High School Students," he is the recipient of the United States National Math Award and the All-American Scholar Award.

Travis Montgomery of Salyersville is the son of Donald and Linda Montgomery. A member of beta and the math and science Clubs, he volunteers for various community activities and has participated in the Bethel Bible Church Christmas play.

Lea Ann Ward of Salyersville is the daughter of Donna and Anthony Ward. A member of the math and science clubs, she was vice-president of the Beta Club. Ward also was a PSI teen leader, as well as a member of SADD and Champions Against Drugs.

To be eligible for the Regional Honors Scholarship, applicants must be admitted to MSU as an entering freshman; be a high school graduate within MSU's Kentucky service region; be recommended by their high school; be the highest or second highest ranking academic achiever from that high school coming to MSU, and have a cumulative 3.50 high school grade point average (on a 4.00 scale) based on seven semesters of work.

Applications and information on scholarships and grant programs at MSU are available from the Office of Admissions, MSU, Morehead, KY 40351-1689. The toll-free number is (800) 585-MSU1 (6781).

####

gcj



# News

University Communications

Pauline Young, Director

[www.moreheadstate.edu](http://www.moreheadstate.edu)

Morehead State University

UPO Box 1100

Morehead, KY 40351-1689

(606) 783-2030

July 18, 2001

FOR IMMEDIATE RELEASE

MOREHEAD, Ky.---Morehead State University has announced that Amanda Back of **Frenchburg** is among those students receiving a Regional Honors Scholarship for the fall semester.

Back, the daughter of Anthony and Patsy Back, is a graduate of Menifee County High School.

To be eligible for the Regional Honors Scholarship, applicants must be admitted to MSU as an entering freshman; be a high school graduate within MSU's Kentucky service region; be recommended by their high school; be the highest or second highest ranking academic achiever from that high school coming to MSU, and have a cumulative 3.50 high school grade point average (on a 4.00 scale) based on seven semesters of work.

Applications and information on scholarships and grant programs at MSU are available from the Office of Admissions, MSU, Morehead, KY 40351-1689. The toll-free number is (800) 585-MSU1 (6781).

####

gcj

# News

University Communications

Pauline Young, Director

[www.moreheadstate.edu](http://www.moreheadstate.edu)

Morehead State University

UPO Box 1100

Morehead, KY 40351-1689

(606) 783-2030

July 18, 2001

FOR IMMEDIATE RELEASE

MOREHEAD, Ky.---Morehead State University has announced that two students from **Mt. Sterling** are among those receiving a Regional Honors Scholarship for the fall semester.

The students, graduates of Montgomery County High School, are:

Amanda Jane Maples, the daughter of Bruce and Angie Maples. A member of the National Honor Society, Beta Club and Co-Ed-Y, she has participated in Kentucky Youth Salute and Montgomery County Teen Leadership. Maples is active in the First Baptist Church of Mt. Sterling Mission Team.

Tara Thomas, the daughter of Roger and Shirley Thomas. A member of the National Honor Society, Beta Club and FBLA, she is an All-American Scholar. Thomas participated in MCHS girls' varsity cheerleading.

To be eligible for the Regional Honors Scholarship, applicants must be admitted to MSU as an entering freshman; be a high school graduate within MSU's Kentucky service region; be recommended by their high school; be the highest or second highest ranking academic achiever from that high school coming to MSU, and have a cumulative 3.50 high school grade point average (on a 4.00 scale) based on seven semesters of work.

Applications and information on scholarships and grant programs at MSU are available from the Office of Admissions, MSU, Morehead, KY 40351-1689. The toll-free number is (800) 585-MSU1 (6781).

####

gcj

# News

University Communications

Pauline Young, Director

[www.moreheadstate.edu](http://www.moreheadstate.edu)

Morehead State University

UPO Box 1100

Morehead, KY 40351-1689

(606) 783-2030

July 18, 2001

FOR IMMEDIATE RELEASE

MOREHEAD, Ky.---Morehead State University has announced that four graduates of **Morgan County High School** from West Liberty are among those receiving a Regional Honors Scholarship for the fall semester.

Ashley N. "Nikki" Beckstrom is the daughter of Gary Beckstrom. A member of the National Honor Society, Peer Mediation, Relay for Life and PSI, she is listed in "Who's Who in High School Academics." Beckstrom has participated in the organization of two annual blood drives.

Brittany A. Holbrook is the daughter of Janis and Leonard Holbrook Jr. A member of the International Club and the National Honor Society, she was a Governor's Scholar nominee. She maintained a 4.0 grade point average and received the Presidential Award.

Sandra Dee Howard is the daughter of Norman and Evelyn Howard of Caney. A member of the National Honor Society, MSU's Educational Talent Search Program and the girls' golf team, she was reporter for the Student Council and is listed in "Who's Who Among American High School Students." Howard was a 1999 Sorghum Queen candidate.

Alexandria Whitt is the daughter of Farrell and Penelope Whitt. Active on the Academic Team for six years, she was a member of the National Honor Society.

To be eligible for the Regional Honors Scholarship, applicants must be admitted to MSU as an entering freshman; be a high school graduate within MSU's Kentucky service region; be recommended by their high school; be the highest or second highest ranking academic achiever from that high school coming to MSU, and have a cumulative 3.50 high school grade point average (on a 4.00 scale) based on seven semesters of work.

Applications and information on scholarships and grant programs at MSU are available from the Office of Admissions, MSU, Morehead, KY 40351-1689. The toll-free number is (800) 585-MSU1 (6781).

####

gcj

# News

University Communications

Pauline Young, Director

[www.moreheadstate.edu](http://www.moreheadstate.edu)

Morehead State University

UPO Box 1100

Morehead, KY 40351-1689

(606) 783-2030

July 18, 2001

FOR IMMEDIATE RELEASE

MOREHEAD, Ky.---Morehead State University has announced that Corinne E. Wright of **Westport** is among those students receiving a Regional Honors Scholarship for the fall semester.

Wright, the daughter of Richard and Joyce Wright, is a graduate of Oldham County High School. A Governor's Scholar and Student Senate officer, she was a National Merit Commended Scholar. Wright is active in the youth group at Covenant United Methodist Church and has worked at the Oldham County YMCA.

To be eligible for the Regional Honors Scholarship, applicants must be admitted to MSU as an entering freshman; be a high school graduate within MSU's Kentucky service region; be recommended by their high school; be the highest or second highest ranking academic achiever from that high school coming to MSU, and have a cumulative 3.50 high school grade point average (on a 4.00 scale) based on seven semesters of work.

Applications and information on scholarships and grant programs at MSU are available from the Office of Admissions, MSU, Morehead, KY 40351-1689. The toll-free number is (800) 585-MSU1 (6781).

####

gcj

# News

University Communications

Pauline Young, Director

[www.moreheadstate.edu](http://www.moreheadstate.edu)

Morehead State University

UPO Box 1100

Morehead, KY 40351-1689

(606) 783-2030

July 18, 2001

FOR IMMEDIATE RELEASE

MOREHEAD, Ky.---Morehead State University has announced that three students from **Pike County** are among those receiving a Regional Honors Scholarship for the fall semester.

Jacklyn Dawn Casey, the daughter of Barbara Ann Hurley of Stopover, is a graduate of Phelps High School. Ranked No. 1 in her class, she was a member of the National Honor Society, Gifted and Talented Program and Key Club. She was president of FBLA for two years and treasurer of HOSA for one year.

Irda Hoxha, the daughter of Mesika and Bujar Hoxha of Librazhd, Albania, and the guardian of Paul and Beverly May of Pikeville, is a graduate of Pike County Central High School. A member of the Academic Team, the National Honor Society, she is an All-American Scholar and recipient of the United States National Mathematics Award and the National English Merit Award. Hoxha's volunteer work has included Christmas caroling, nursing home and hospital visits, and serving Thanksgiving dinner to senior citizens.

Kelli Nichole Johnson, the daughter of Lynn and Carolyn Johnson of Pikeville, is a graduate of Betsy Layne High School. Listed in "Who's Who Among American High School Students," she is a member of Beta Club, Academic Team and FBLA. President of the National Honor Society, she was a junior volunteer at Pikeville Methodist Hospital.

To be eligible for the Regional Honors Scholarship, applicants must be admitted to MSU as an entering freshman; be a high school graduate within MSU's Kentucky service region; be recommended by their high school; be the highest or second highest ranking academic achiever from that high school coming to MSU, and have a cumulative 3.50 high school grade point average (on a 4.00 scale) based on seven semesters of work.

Applications and information on scholarships and grant programs at MSU are available from the Office of Admissions, MSU, Morehead, KY 40351-1689. The toll-free number is (800) 585-MSU1 (6781).

####

gcj

# News

University Communications

Pauline Young, Director

[www.moreheadstate.edu](http://www.moreheadstate.edu)

Morehead State University

UPO Box 1100

Morehead, KY 40351-1689

(606) 783-2030

July 18, 2001

FOR IMMEDIATE RELEASE

MOREHEAD, Ky.---Morehead State University has announced that five students from **Morehead** are among those receiving a Regional Honors Scholarship for the fall semester.

The students, graduates of Rowan County Senior High School, are:

Krista Nicole Buckler, the daughter of Tim and Kathy Buckler, is a graduate of Rowan County Senior High School. She received the Outstanding English Student Award for three years.

Morgan Manning, the daughter of Lowell and Jody Manning, is a graduate of Rowan County Senior High School.

Jacob Miles, the son of Robert and Brenda Miles, is a graduate of Rowan County Senior High School. Winner of the Governor's Scholar Award, he was listed in "Who's Who Among American High School Students" for two years.

Kimberly Lynn Quesinberry, the daughter of Jerry and Patricia Johnson of Elliottville, is a graduate of Rowan County Senior High School. Recipient of awards in anatomy and medical terminology, she was treasurer of HOSA for 2000-01.

Jenna Templeman, the daughter of William and Debra Templeman, is a graduate of Infinite Possibilities Christian Academy where she was the salutatorian of her graduating class.

To be eligible for the Regional Honors Scholarship, applicants must be admitted to MSU as an entering freshman; be a high school graduate within MSU's Kentucky service region; be recommended by their high school; be the highest or second highest ranking academic achiever from that high school coming to MSU, and have a cumulative 3.50 high school grade point average (on a 4.00 scale) based on seven semesters of work.

Applications and information on scholarships and grant programs at MSU are available from the Office of Admissions, MSU, Morehead, KY 40351-1689. The toll-free number is (800) 585-MSU1 (6781).

####

gcj

# News

University Communications

Pauline Young, Director

[www.moreheadstate.edu](http://www.moreheadstate.edu)

Morehead State University

UPO Box 1100

Morehead, KY 40351-1689

(606) 783-2030

July 18, 2001

FOR IMMEDIATE RELEASE

MOREHEAD, Ky.---Morehead State University has announced that Jeremy R. Stephenson of **Raceland** is among those students receiving a Regional Honors Scholarship for the fall semester.

Stephenson, the son of Raymond and Missy Stephenson, is a graduate of Raceland-Worthington High School. A member of Senior Salute and Tri-State Youth Leadership, he has been listed in "Who's Who Among American High School Students." Stephenson is a member of the Raceland Baptist Church youth group.

To be eligible for the Regional Honors Scholarship, applicants must be admitted to MSU as an entering freshman; be a high school graduate within MSU's Kentucky service region; be recommended by their high school; be the highest or second highest ranking academic achiever from that high school coming to MSU, and have a cumulative 3.50 high school grade point average (on a 4.00 scale) based on seven semesters of work.

Applications and information on scholarships and grant programs at MSU are available from the Office of Admissions, MSU, Morehead, KY 40351-1689. The toll-free number is (800) 585-MSU1 (6781).

####

gcj

# News

University Communications

Pauline Young, Director

[www.moreheadstate.edu](http://www.moreheadstate.edu)

Morehead State University

UPO Box 1100

Morehead, KY 40351-1689

(606) 783-2030

July 18, 2001

FOR IMMEDIATE RELEASE

MOREHEAD, Ky.---Morehead State University has announced that Chaylene Nicole Hollon of **Campton** is among those receiving a Regional Honors Scholarship for the fall semester.

Hollon, the daughter of Clayton Hollon and Karen Combs, is a graduate of Wolfe County High School. She has received awards in science, math and social studies.

To be eligible for the Regional Honors Scholarship, applicants must be admitted to MSU as an entering freshman; be a high school graduate within MSU's Kentucky service region; be recommended by their high school; be the highest or second highest ranking academic achiever from that high school coming to MSU, and have a cumulative 3.50 high school grade point average (on a 4.00 scale) based on seven semesters of work.

Applications and information on scholarships and grant programs at MSU are available from the Office of Admissions, MSU, Morehead, KY 40351-1689. The toll-free number is (800) 585-MSU1 (6781).

####

gcj



# News

University Communications

Pauline Young, Director

[www.moreheadstate.edu](http://www.moreheadstate.edu)

Morehead State University

UPO Box 1100

Morehead, KY 40351-1689

(606) 783-2030

July 20, 2001

FOR IMMEDIATE RELEASE

MOREHEAD, Ky.---Morehead State University's Office of Continuing Education is offering a class to help participants learn desktop publishing software used to create brochures, catalogs or business cards.

The four-hour course on Microsoft Publisher will be taught from 5 to 7 p.m. on Monday, July 30, and repeated on Monday, Aug. 6. Subjects to be covered include creating, formatting, organizing and modifying a publication; adding clip art; using drawing tools; and working with design templates.

There is a \$39 fee for each session.

Additional information and registration are available by calling the Office of Continuing Education at (606) 783-2875.

####

rdm

# News

University Communications

Pauline Young, Director

[www.moreheadstate.edu](http://www.moreheadstate.edu)

Morehead State University

UPO Box 1100

Morehead, KY 40351-1689

(606) 783-2030

July 20, 2001

FOR IMMEDIATE RELEASE

MOREHEAD, Ky.---Learn how to earn extra money while helping with high school volleyball in a class offered by Morehead State University's Office of Continuing Education.

"Volleyball Officiating" will be taught on Saturday, Aug. 4, from 10 a.m. to 6 p.m. in 110 Laughlin Building on the campus. The session has a \$20 fee.

Upon successful completion of the course, participants will be eligible to become a licensed volleyball official with the Kentucky High School Athletic Association. A \$25 application fee is required obtain the license from KHSAA.

Additional information and registration are available by calling the Office of Continuing Education at (606) 783-2875.

####

rdm

# News

University Communications

Pauline Young, Director

[www.moreheadstate.edu](http://www.moreheadstate.edu)

Morehead State University

UPO Box 1100

Morehead, KY 40351-1689

(606) 783-2030

July 20, 2001

FOR IMMEDIATE RELEASE

MOREHEAD, Ky.---Blues and traditional musicians along with a singer-songwriter will perform during Morehead State University's "Americana Crossroads Live" on Friday, July 27, at 7:30 p.m. in Duncan Recital Hall on the campus.

The concert, which is free and open to the public, will feature Billyblues, Homer Ledford and the Cabin Creek Band, and Pat Haney. The show is part of a series presented by WMKY 90.3 FM, MSU's public radio to the mountains, and the Kentucky Center for Traditional Music.

Billyblues is a trio composed of Colin Raitiere on guitar, bass and vocals; Mark Lucas on guitar and vocals; and Mike Norris on harmonica, guitar and vocals. The acoustic band receives inspiration from all styles of blues and traditional Southern music.

The group performs the songs of John Hurt and Muddy Waters as well as original compositions. Billyblues' compact disc, "Where the River Meets the Mountains," has feel-good songs about feeling bad.

Homer Ledford and the Cabin Creek Band is a five-piece, traditional bluegrass and old-time music group that plays conventional music. Each of the band's members--Pamela Case, Marvin E. Carroll, Rollie Carpenter, L.C. Johnson and Ledford--grew up hearing the type of music they now perform.

The ensemble, which uses autoharp, musical saw, dulcimer, twin fiddles, banjo, guitar, bass and mandolin in performances, has performed together for 16 years. Ledford, who invented the dulcitar, is an internationally known dulcimer maker.

Pat Haney, who learned to play the guitar while in high school, began writing funny songs about his co-workers on towboats between St. Louis and New Orleans. Since then, he has compiled his debut album with more serious songs, "Wrong Rite of Passage," due for release in October.

A native of Bowling Green, Haney's song composing abilities grew from writing poetry and short stories. In his quest to become a musician, he has worked as a carpet layer and a gas station attendant.

Additional information about "Americana Crossroads Live" is available by calling WMKY at (606) 783-2001, or by visiting the Web site at [www.moreheadstate.edu/units/wmky](http://www.moreheadstate.edu/units/wmky).

####

rdm

# News

University Communications

Pauline Young, Director

[www.moreheadstate.edu](http://www.moreheadstate.edu)

Morehead State University

UPO Box 1100

Morehead, KY 40351-1689

(606) 783-2030

July 23, 2001

FOR IMMEDIATE RELEASE

ASHLAND, Ky.----To assist present and future business owners in starting, buying or expanding, Morehead State University's Small Business Development Center in Ashland is offering a seminar on obtaining a Small Business Administration loan.

The class will meet on Tuesday, Aug. 7, from 1 to 3 p.m. in the G.B. Johnson Building, 1401 Winchester Ave. in Ashland. Instruction will cover sources of business financing, types of SBA loans, other financing options and requirements.

Time will be allotted for a question and answer session.

There is no charge for the session, but pre-registration is necessary due to limited seating.

All training programs, sponsored or co-sponsored by MSU's Small Business Development Center, are available to all individuals without regard to race, color, sex, creed or national origin. Special arrangements for the disabled will be made if requested in advance.

Additional information and registration are available by calling (606) 329-8011.

####

rdm

# News

University Communications

Pauline Young, Director

[www.moreheadstate.edu](http://www.moreheadstate.edu)

Morehead State University

UPO Box 1100

Morehead, KY 40351-1689

(606) 783-2030

July 23, 2001

FOR IMMEDIATE RELEASE

MOREHEAD, Ky.---An entrepreneur who has achieved success in mining and retail operations is the newest member of Morehead State University's Board of Regents.

James H. Booth of Inez was appointed by Gov. Paul Patton to a six-year term, expiring June 30, 2007. He replaces Louis M. (Sonny) Jones of Versailles, an MSU graduate and former board chair, whose term had expired.

For more than 30 years, Booth has been involved in coal mining operations in the Martin County area. As a college student, he worked weekends as an underground coal miner with Wolf Creek Collieries. After graduating from MSU with a Bachelor of Business Administration degree in 1971, he accepted a management position with the company.

Looking to explore new business ventures, Booth and a partner began a contract mining operation in 1975. Building on this business, he added another partner and expanded operations in 1985. He added direct marketing of his produced coal with the introduction of Beech Fork Processing Inc. in 1986. This endeavor allowed him to ship coal directly from the mine to the preparation plant to the electric utility on the Big Sandy River.

In 1995, Booth bought the Island Creek Coal Company and renamed it Czar Coal Corporation. Five years later, he purchased Marshall Resources Inc. and its affiliate companies, which added more than 1.5 million tons of annual production through their surface, high-wall mining and underground operations. What began as a single unit Island Creek contract mine now supplies more than six million tons of coal annually to electric utilities in the Eastern United States.

Booth and his associates branched out into the retail industry in the mid-1980s, adding 13 convenience and 10 fast food stores, a building and mining supply store, 13 oil change outlets, an insurance agency with eight locations and six franchised hotels. His mining operations alone employ more than 1,100 in East Kentucky.

(MORE)

Booth  
2-2-2-2

Active in the community, Booth serves on the Inez Deposit Bank Board of Directors, Pikeville College Board of Trustees, Honey Branch Economic Development Authority Board and Coal Operators Associates Board. Inducted into the University's Alumni Hall of Fame in 1996, he is active on MSU's College of Business Advisory Board and was named the college's outstanding alumnus in 2000.

Booth and his wife Linda, also an MSU alumnus, are the parents of three adult daughters.

####

July 23, 2001

FOR IMMEDIATE RELEASE

MOREHEAD, Ky.---Students from 10 area counties came to Morehead State University's campus recently to participate in the Today's Youth program.

A six-week academic and residential camp, the project was attended by 24 approved eighth graders. The students were selected by eligibility, school counselor recommendations and interviews conducted by Dorothy J. Walter, Today's Youth director.

Participants included **Bath County**: Ashley Fulton, LaPaula Lawill, Lorie Shepard and Stephanie Strong; **Boyd County**: Jonathan Gillum and Marcus Luna; **Bracken County**: February Schnitzler; **Fleming County**: Jessica Chapman and Christopher Hurst.

**Greenup County**: Derick Davis, Erica Nickel and Michael Tomlin; **Lewis County**: Billy Bond; **Mason County**: Kayla Zornes and Kimberly Zornes; **Montgomery County**: Deana Stephens and Natasha Willoughby; **Robertson County**: Keith Kirklin; and **Rowan County**: Marquita Conrad, Kristina Gilpin, Julie Goodpaster, Samantha Goodpaster, Eddie Holbrook and Dwight Houck.

Today's Youth is designed to generate enthusiasm for learning, offer hands-on work experience, increase participants' ability to succeed in school and encourage them to continue their education.

While on the campus, students earned one high school credit by taking classes which included mathematics, reading, English, computer skills and current events in the morning. During the afternoons, they reported to numerous MSU offices where they learned about work environments and job skills.

In the evenings, students participated in various activities, including basketball, softball and swimming. They also attended MSU's Appalachian Celebration on the campus, as well as a play, "Fiddler on the Roof," at Jenny Wiley State Park and the Cincinnati Art and Natural History museums.

Additional information is available by calling Today's Youth at (606) 783-5302.

####

rdm

# Photo

University Communications

Pauline Young, Director

Morehead State University

UPO Box 1100

Morehead, KY 40351-1689

(606) 783-2030

## TODAY'S YOUTH PARTICIPANTS AT MOREHEAD STATE

Morehead State University recently held its Today's Youth program, a six-week residential and academic project for eighth graders. Taking part in the camp were: front row from left, February Schnitzler of **Bracken County**; and Kim Zornes of **Mason County**. Second row from left are Kayla Zornes of **Mason County**; and Billy Bond of **Lewis County**. Third row from left are Jessica Chapman of **Fleming County**; Chris Hurst of **Fleming County**; and Patrick Kelsch, counselor. Fourth row from left are Sabrina Barnes, counselor; and B.J. Besseleman, counselor. Back row is Keith Kirklin of **Robertson County**. The program is designed to generate enthusiasm for learning, offer hands-on work experience, increase the participant's ability to succeed in school and encourage them to continue their education.

(MSU photo by Steve Swim)

7-20-01rdm

MSU is an affirmative action equal opportunity educational institution.

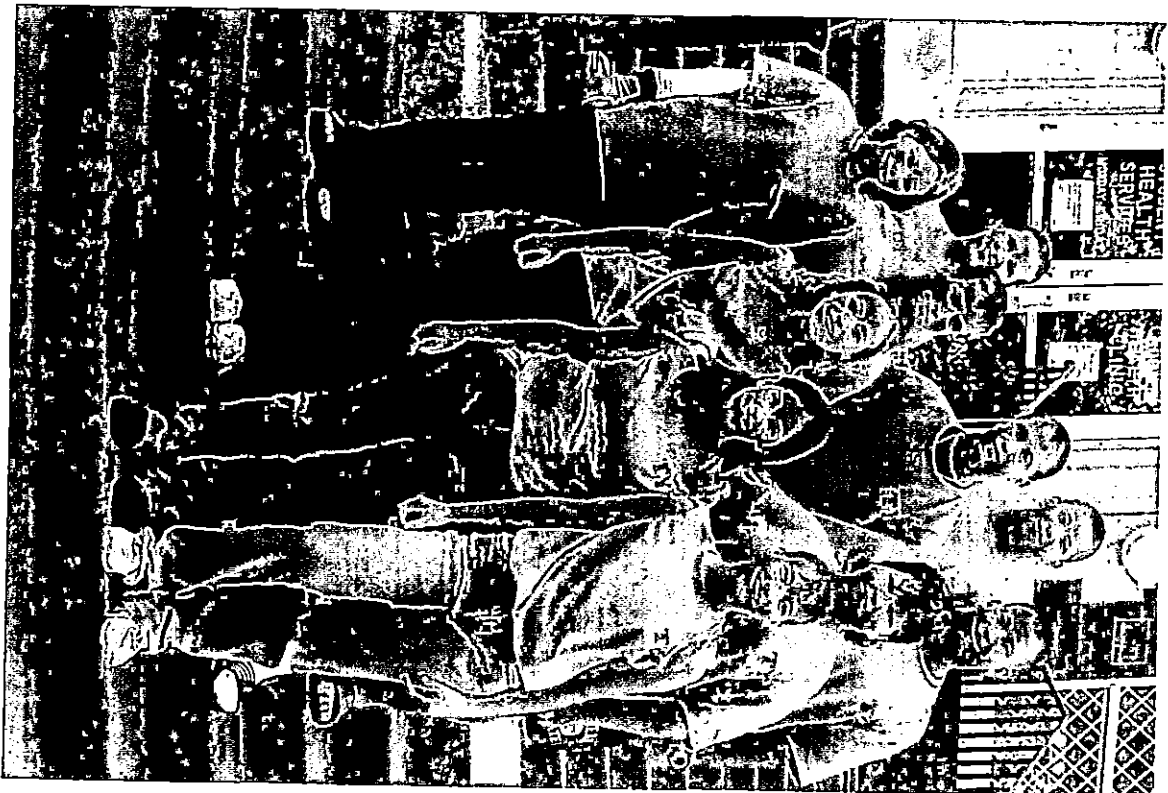



# Photo

University Communications

Pauline Young, Director

Morehead State University

UPO Box 1100

Morehead, KY 40351-1689

(606) 783-2030

## TODAY'S YOUTH PARTICIPANTS AT MOREHEAD STATE

Morehead State University recently held its Today's Youth program, a six-week residential and academic project for eighth graders. Taking part in the camp were: front row from left, Kristina Gilpin of **Rowan County**; Hope Conrad of **Rowan County**; Lorie Shepard of **Bath County**. Second row from left, Deana Stephens of **Montgomery County**; Natasha Willoughby of **Montgomery County**; Joy Lawill of **Bath County**; Stephanie Strong of **Bath County**; and Becky Amburgy, counselor. Third row from left are, Sharon Reynolds, counselor; and Eddie Holbrook of **Rowan County**. Back row from left are Dorothy Walters, counselor; Charlie Jones, counselor; Dwight Houck of **Rowan County**; and Chrissie Hollon, counselor. The program is designed to generate enthusiasm for learning, offer hands-on work experience, increase the participant's ability to succeed in school and encourage them to continue their education.

(MSU photo by Steve Swim)

7-20-01rdm

MSU is an affirmative action equal opportunity educational institution.



# Photo

University Communications

Pauline Young, Director

Morehead State University

UPO Box 1100

Morehead, KY 40351-1689

(606) 783-2030

## TODAY'S YOUTH PARTICIPANTS AT MOREHEAD STATE

Morehead State University recently held its Today's Youth program, a six-week residential and academic project for eighth graders. Taking part in the camp were: front row from left, Erica Nickel of **Greenup County**; and Marcus Luna of **Boyd County**. Middle row from left are Stacy Barker, counselor; Jonathan Gillum of **Boyd County**; and Mike Tomlin of **Greenup County**. Back row, Derick Davis of **Greenup County**. The program is designed to generate enthusiasm for learning, offer hands-on work experience, increase the participant's ability to succeed in school and encourage them to continue their education.

(MSU photo by Steve Swim)

7-20-01rdm

MSU is an affirmative action equal opportunity educational institution.



# News

University Communications

Pauline Young, Director

[www.moreheadstate.edu](http://www.moreheadstate.edu)

Morehead State University

UPO Box 1100

Morehead, KY 40351-1689

(606) 783-2030

July 23, 2001

FOR IMMEDIATE RELEASE

MOREHEAD, Ky.---Four students have been named to leadership positions on Morehead State University's Student Activities Council.

The executive committee members include Jody Abdon, **Argillite** senior, president; Shannon Gruenke, **Maysville** junior, vice president; Meredith Miller, **East Bernstadt** freshman, public relations; and Kristy Nelson, **Louisa** freshman, secretary.

The Student Activities Council schedules social and recreational activities of interest to the campus community.

Abdon, the daughter of Junior Abdon of Ironton, Ohio, and Kyle Fraley of Argillite, is an elementary education major. The president of Sigma Sigma Sigma sorority and vice president of the Student Council for Exceptional Children, she is a member of the Student Alcohol Task Force and Rho Lambda honor society. She is a resident assistant in Regents Hall.

Gruenke, the daughter of Jim and Paulette Gruenke, is a special and elementary education major. She is a member of the Student Government Association, Phi Sigma Pi honor fraternity, Rho Lambda honor society, the Student Alcohol Task Force, Sigma Sigma Sigma sorority and the Student Council for Exceptional Children. She is as a resident assistant in Regents Hall.

Miller, the daughter of Ron and Brenda Miller, is a communications major. She is a member of Kappa Delta sorority, Student Alumni Ambassadors, the speech team and Nunn Hall Council. She is a resident assistant in Nunn Hall.

Nelson, the daughter of Gary and Nikki Nelson, is an early elementary education major. She is a member of Kappa Delta sorority.

Additional information is available by calling (606) 783-2071.

####

rdm

# Photo

University Communications

Pauline Young, Director

[www.moreheadstate.edu](http://www.moreheadstate.edu)

Morehead State University

UPO Box 1100

Morehead, KY 40351-1689

(606) 783-2030

## STUDENT ACTIVITIES COUNCIL OFFICERS

Four students have been named to leadership positions on Morehead State University's Student Activities Council. The executive committee members include, from left, Jody Abdon, **Argillite** senior, president; Meredith Miller, **East Bernstadt** freshman, public relations; Shannon Gruenke, **Maysville** junior, vice president; and Kristy Nelson, **Louisa** freshman, secretary. The Student Activities Council schedules social and recreational activities of interest to the campus community.

(MSU photo by Tim Holbrook)

7-23-01rdm

MSU is an affirmative action, equal opportunity educational institution.



# News

University Communications

Pauline Young, Director

[www.moreheadstate.edu](http://www.moreheadstate.edu)

Morehead State University

UPO Box 1100

Morehead, KY 40351-1689

(606) 783-2030

July 23, 2001

FOR IMMEDIATE RELEASE

ASHLAND, Ky.---James E. Keeton III of Ashland has been named to the advisory board for the Morehead State University at Ashland campus by President Ronald G. Eaglin.

Keeton, a native of Ashland, is a supervisor for the Ashland Customer Solutions Center of American Electric Power. He is currently taking classes at Ashland Community College, majoring in business management.

He and his wife Candy are involved in numerous community activities. He is a member of the Ashland Board of Education, the Ashland Breakfast Kiwanis, the Ashland NAACP Executive Board and the CARES Board.

Keeton was recommended to the board by H. Jack Webb, director of MSU Ashland.

"I believe James will be a great asset to this group," Webb said.

####

# News

University Communications

Pauline Young, Director

[www.moreheadstate.edu](http://www.moreheadstate.edu)

Morehead State University

UPO Box 1100

Morehead, KY 40351-1689

(606) 783-2030

July 24, 2001

FOR IMMEDIATE RELEASE

MOREHEAD, Ky.---An educator who has traveled extensively, has knowledge of six languages and has taught stateside and abroad, is the new director of the English Language Center at Morehead State University.

Maurice F. White, who came to the campus from the University of Guam in Mangilao, was named to the post, effective July 16.

"We are very pleased that an individual with such an extensive knowledge of other cultures has accepted this important position," said MSU President Ronald G. Eaglin. "The success of our international students is dependent upon their grasp of the English language and we are positive that Mr. White will assist these students in gaining that understanding."

As an assistant director and designated school official at UOG, White managed a budget of more than \$420,000 and served as an adviser for the English Language Institute since 1992. He coordinated all aspects of the institute, including immigration matters, student-related issues and activities, and supervision of faculty and staff.

His previous post was director of the American Language and Culture Institute at Clark University in Worcester, Mass., from 1985 until 1992. Developing and implementing marketing strategies and networks and coordinating efforts with the director of international programs were among his responsibilities.

White also has directed the TESL graduate certificate program and coordinated the Hispanic translator program at Clark University, directed the foreign teaching assistant program at Worcester Polytechnic Institute and served as a training coordinator for Saudi Arabian Airlines. He also was an instructor for Northeastern University and Roxbury Community College in Boston, a master instructor for Telemedia Inc., in Tehran, Iran, and an educational volunteer for the Peace Corps in Afghanistan.

White earned a Bachelor of Arts degree in sociology/biology from Windham College in Putney, Vt., and a Master of International Administration degree from the School of International Training in Brattleboro, Vt. He completed graduate work at Clark University, taking classes in

(MORE)

ESL Director  
2-2-2-2

ESL methodology, first and second language acquisition and linguistics and has studied at Varanasi, India, and Oaxaca, Mexico.

Active in several professional organizations, he is a member of the American Association of Intensive English Programs, National Association for Foreign Student Advisors, Teachers of English to Speakers of Other Languages, nationally and in the Massachusetts and Guam affiliates. He also spent six years on the executive board of the Guam Humanities Council.

His overseas travels have taken him to numerous countries, such as Australia, China, Egypt, France, Germany, Greece, Japan, Thailand, Turkey and U.K. His knowledge of foreign languages includes Arabic, Dari, Farsi, Japanese, Spanish and Portuguese.

#####

# News

University Communications

Pauline Young, Director

[www.moreheadstate.edu](http://www.moreheadstate.edu)

Morehead State University

UPO Box 1100

Morehead, KY 40351-1689

(606) 783-2030

July 26, 2001

FOR IMMEDIATE RELEASE

MOREHEAD, Ky.---Students in the Morgan County area who take classes at Morehead State University at West Liberty are getting closer to having a new place to attend classes.

"The contractors are on schedule and the new facility should be ready for occupancy in January," said Joe Planck, MSU director of physical plant. Pearson/Bender Associates PLC Architect and Biagi, Chance, Cummins, London, Titzer Inc. provided the design and engineering services for the \$6,000,000 state-funded project. C B & S Construction Company Inc. of Somerset received the building contract.

"The educational opportunities will increase tremendously with the new facility," said Dr. Jonell Tobin, the center's director. "We are so excited that we will finally have all our classes taught under one roof and have access to the latest in technology."

Currently, classes are held at five sites in West Liberty, according to Dr. Tobin who has been the center's only director. There are more than 50 offerings on the fall schedule.

The new facility will have three distance learning technology classrooms and a well-equipped computer laboratory and two computer classrooms. The two-story building also will house administrative offices, an auditorium and multi-purpose room, equipped with a kitchen on the first floor. On the second floor will be classrooms and the distance learning laboratories.

The University established its presence in West Liberty in 1987 with the MSU-Morgan Center to make educational opportunities accessible to area students in Elliott, Menifee, Morgan, Magoffin, Breathitt and Wolfe counties. From the beginning, it was home for the Adult Learning Center that has grown to become a model program for the state. After serving 5,989 adults, with 638 receiving GED certificates, the name was changed to the Education and Career Center to better reflect its mission of assisting adults in job preparation.

The center was renamed Licking Valley Extended Campus Center in 1990 and other educational classes, both adult and college classes, and governmental services were initiated. MSU also began offering classes leading to a two-year degree in University Studies, focusing on basic skills and liberal arts studies needed for retraining workers, as well as some graduate courses.

(MORE)



MSU at West Liberty

2-2-2-2

The continual growth in student population prompted the University to look for a larger facility to meet the needs of those in the region. Work on the new 36,000-square foot building, approved for funding by the 1998 General Assembly, began in November. The new facility is located just outside West Liberty in the Industrial Park at Index, near the CMS Plant.

The MSU at West Liberty center is governed by a Board of Advisors that includes representatives from the counties it serves, students and legislators. Additional information is available by calling Dr. Tobin at (606) 783-5381, (606) 743-1500 or (800) 648-5371.

####

# News

University Communications

Pauline Young, Director

[www.moreheadstate.edu](http://www.moreheadstate.edu)

Morehead State University

UPO Box 1100

Morehead, KY 40351-1689

(606) 783-2030

July 26, 2001

FOR IMMEDIATE RELEASE

MOREHEAD, Ky.---Morehead State University has joined the pioneers of the “smart card” industry with the introduction of its new EagleCard.

The new identification card also is a debit card so you can make purchases without carrying cash in your pocket, according to Bill Redwine, director of auxiliary services. “The goal is to make life less stressful for everyone, especially students. For example, they may utilize various services in Camden-Carroll Library—such as checking out materials or using the convenience copiers—then selecting a snack from the vending machine, with just one card,” he said.

The EagleCard also may be used in the various dining areas, computer labs and student laundry facilities, Redwine noted.

Beginning this fall, all members of the campus community should have an EagleCard for identification purposes. The card is available for new or returning students, and faculty and staff at the Access Card office on the second floor of the Adron Doran University Center.

The card contains an embedded microchip for added security and usability. Transactions may be completed in the Access Card office or at any one of five other convenient locations on campus.

“Your EagleCard should be treated with the same care and security that you would give a credit card,” Redwine said. “In the event that your card is lost or stolen, notify the Access Card office immediately to have your card deactivated. This will interrupt your library privileges but will preserve the cash in your declining balance account.”

A lost or stolen card may be used by anyone with your card and the funds are not refundable, Redwine cautioned. “We recommend that you never carry more than \$50 on the chip,” he said.

By partnering with Firststar Bank, MSU has enabled the EagleCard to function as an ATM card. “If you choose to link your card to a Firststar account, you will have the added convenience of using only one card for all your financial needs,” Redwine added.

The first EagleCard is free to all students, faculty and staff. A \$25 fee will be charged to replace a lost or stolen card.

Additional information on the EagleCard is available by calling the Access Card office at (606) 783-2701.

#####

## MSU IMPLEMENTS NEW EAGLECARD

The newest in card access technology in the form of the EagleCard, used for identification and as a debit card, will be available to Morehead State University students, faculty and staff with the start of the fall semester. With one card, students may make purchases at any campus food service location, utilize student laundry facilities or borrow books at Camden-Carroll Library. Bill Redwine, director of auxiliary services, demonstrates the convenience of storing cash on the EagleCard at one of the card service centers on campus.

(MSU photo by Tim Holbrook)

7-25-01py

MSU is an affirmative action, equal opportunity educational institution.



# PSA

University Communications

Pauline Young, Director

[www.moreheadstate.edu](http://www.moreheadstate.edu)

Morehead State University

UPO Box 1100

Morehead, KY 40351-1689

(606) 783-2030

SUBJECT: Fall Registration at MSU  
RELEASE DATE: Now through Aug. 3, 2001  
TIME: 30 secs.

ANNOUNCER:

MOREHEAD STATE UNIVERSITY STUDENTS HAVE ANOTHER OPPORTUNITY TO ADVANCE REGISTER FOR CLASSES BEFORE THE START OF THE FALL SEMESTER. THE PROCESS MAY BE COMPLETED ON FRIDAY, AUG. 3, FROM 8 A.M. UNTIL 3 P.M. IN THE ACADEMIC DEPARTMENTS ON THE MAIN CAMPUS, AT THE EXTENDED CAMPUSES IN ASHLAND, JACKSON, PRESTONSBURG AND WEST LIBERTY, OR ONLINE. STUDENTS NOT ALREADY ADMITTED, ARE ASKED TO BRING THEIR TRANSCRIPTS TO THE CAMPUS ON THAT DAY. WANT DETAILS ON HOW YOU CAN BE AT PART OF THE EDUCATIONAL EXPERIENCE AT MSU, CALL THE REGISTRAR AT (606) 783-2008, OR THE CAMPUS CENTER NEAR YOU.

####

7-27-01



University Communications

Pauline Young, Director

[www.moreheadstate.edu](http://www.moreheadstate.edu)

Morehead State University

UPO Box 1100

Morehead, KY 40351-1689

(606) 783-2030

SUBJECT: Registration for classes at Morehead State University at Ashland

RELEASE DATE: Now through Aug. 17

TIME: 15 sec.

ANNOUNCER:

REGISTRATION FOR FALL SEMESTER CLASSES AT MOREHEAD STATE UNIVERSITY AT ASHLAND AND ASHLAND TECHNICAL COLLEGE WILL BE HELD THURSDAY AND FRIDAY, AUG. 16 AND 17, FROM 8 A.M. TO 6 P.M. AT MSU AT ASHLAND. MORE THAN 55 CLASSES BEGIN ON MONDAY, AUG. 20. FOR MORE INFORMATION CONTACT MSU AT ASHLAND LOCALLY AT (606) 327-1777 OR TOLL FREE AT (800) 648-5370.

####

7-27-01rdm

# PSA

University Communications

Pauline Young, Director

[www.moreheadstate.edu](http://www.moreheadstate.edu)

Morehead State University

UPO Box 1100

Morehead, KY 40351-1689

(606) 783-2030

SUBJECT: Registration for Morehead State University classes in Jackson

RELEASE DATE: Now through Aug. 17

TIME: 15 sec.

ANNOUNCER:

REGISTRATION FOR MOREHEAD STATE  
UNIVERSITY FALL SEMESTER CLASSES IN  
JACKSON WILL BE HELD THURSDAY, AUG. 16,  
FROM 8 A.M. TO 6 P.M. AND FRIDAY, AUG. 17,  
FROM 8 A.M. TO 4:30 P.M. AT HAZARD  
COMMUNITY COLLEGE-LEES COLLEGE CAMPUS.  
CLASSES BEGIN MONDAY, AUG. 20. FOR MORE  
INFORMATION CONTACT BARBARA SPENCER  
LOCALLY AT (606) 666-2800 OR TOLL FREE AT (800)  
729-5225.

####

7-27-01rdm

# PSA

University Communications

Pauline Young, Director

[www.moreheadstate.edu](http://www.moreheadstate.edu)

Morehead State University

UPO Box 1100

Morehead, KY 40351-1689

(606) 783-2030

SUBJECT: Registration for Morehead State University classes in Maysville

RELEASE DATE: Now through Aug. 17

TIME: 15 sec.

ANNOUNCER:

REGISTRATION FOR MOREHEAD STATE  
UNIVERSITY FALL SEMESTER CLASSES IN  
MAYSVILLE WILL BE HELD THURSDAY AND  
FRIDAY, AUG. 16 AND 17 BY FAX TO (606) 783-5083  
OR BY MAIL TO 215 ALLIE YOUNG HALL,  
MOREHEAD, KY 40351. CLASSES BEGIN MONDAY,  
AUG. 20. FOR MORE INFORMATION CONTACT MSU  
AT (606) 783-2605 OR TOLL FREE AT (800) 585-6781  
AND SELECT OPTION 3.

####

7-27-01rdm

# PSA

University Communications

Pauline Young, Director

[www.moreheadstate.edu](http://www.moreheadstate.edu)

Morehead State University

UPO Box 1100

Morehead, KY 40351-1689

(606) 783-2030

SUBJECT: Registration for Morehead State University classes in Pikeville

RELEASE DATE: Now through Aug. 17

TIME: 15 sec.

ANNOUNCER:

REGISTRATION FOR MOREHEAD STATE  
UNIVERSITY FALL SEMESTER CLASSES IN  
PIKEVILLE WILL BE HELD THURSDAY AND  
FRIDAY, AUG. 16 AND 17, FROM 8 A.M. TO 6 P.M.  
IN THE ARMITAGE BUILDING AT PIKEVILLE  
COLLEGE. CLASSES BEGIN MONDAY, AUG. 20.  
FOR MORE INFORMATION CONTACT JOHN  
NELSON AT (606) 218-5460.

####

7-27-01rdm





University Communications

Pauline Young, Director

[www.moreheadstate.edu](http://www.moreheadstate.edu)

Morehead State University

UPO Box 1100

Morehead, KY 40351-1689

(606) 783-2030

SUBJECT: Registration for classes at Morehead State University at Prestonsburg

RELEASE DATE: Now through Aug. 17

TIME: 15 sec.

ANNOUNCER:

REGISTRATION FOR FALL SEMESTER CLASSES AT  
MOREHEAD STATE UNIVERSITY AT  
PRESTONSBURG WILL BE HELD THURSDAY AND  
FRIDAY, AUG. 16 AND 17, FROM 8 A.M. TO 6 P.M.  
AT MSU AT PRESTONSBURG. CLASSES BEGIN  
MONDAY, AUG. 20. FOR MORE INFORMATION  
CONTACT MSU AT PRESTONSBURG LOCALLY AT  
(606) 886-2405 OR TOLL FREE AT (800) 648-5372.

####

7-27-01rdm



University Communications

Pauline Young, Director

[www.moreheadstate.edu](http://www.moreheadstate.edu)

Morehead State University

UPO Box 1100

Morehead, KY 40351-1689

(606) 783-2030

SUBJECT: Registration for Morehead State University classes in Raceland

RELEASE DATE: Now through Aug. 17

TIME: 15 sec.

ANNOUNCER:

REGISTRATION FOR MOREHEAD STATE  
UNIVERSITY FALL SEMESTER CLASSES IN  
RACELAND WILL BE HELD THURSDAY AND  
FRIDAY, AUG. 16 AND 17, BY FAX TO (606) 783-5083  
OR BY MAIL TO 215 ALLIE YOUNG HALL,  
MOREHEAD, KY 40351. CLASSES BEGIN MONDAY,  
AUG. 20. FOR MORE INFORMATION CONTACT MSU  
AT (606) 783-2605 OR TOLL FREE AT (800) 585-6781  
AND SELECT OPTION 3.

#####

7-27-01rdm



University Communications

Pauline Young, Director

[www.moreheadstate.edu](http://www.moreheadstate.edu)

Morehead State University

UPO Box 1100

Morehead, KY 40351-1689

(606) 783-2030

SUBJECT: Registration for Morehead State University classes in Owingsville

RELEASE DATE: Now through Aug. 17

TIME: 15 secs.

ANNOUNCER:

REGISTRATION FOR MOREHEAD STATE  
UNIVERSITY FALL SEMESTER CLASSES IN  
OWINGSVILLE WILL BE HELD THURSDAY AND  
FRIDAY, AUG. 16 AND 17, BY FAX TO (606) 783-5083  
OR BY MAIL TO 215 ALLIE YOUNG HALL,  
MOREHEAD, KY 40351. CLASSES BEGIN MONDAY,  
AUG. 20. FOR MORE INFORMATION CONTACT MSU  
AT (606) 783-2605 OR TOLL FREE AT (800) 585-6781  
AND SELECT OPTION 3.

#####

7-27-01rdm



University Communications

Pauline Young, Director

[www.moreheadstate.edu](http://www.moreheadstate.edu)

Morehead State University

UPO Box 1100

Morehead, KY 40351-1689

(606) 783-2030

SUBJECT: Registration for Morehead State University classes in Hindman

RELEASE DATE: Now through Aug. 17

TIME: 15 sec.

ANNOUNCER:

REGISTRATION FOR MOREHEAD STATE  
UNIVERSITY FALL SEMESTER CLASSES IN  
HINDMAN WILL BE HELD THURSDAY AND  
FRIDAY, AUG. 16 AND 17, BY FAX TO (606) 783-5083  
OR BY MAIL TO 215 ALLIE YOUNG HALL,  
MOREHEAD, KY 40351. CLASSES BEGIN MONDAY,  
AUG. 20. FOR MORE INFORMATION CONTACT MSU  
AT (606) 783-2605 OR TOLL FREE AT (800) 585-6781  
AND SELECT OPTION 3.

####

7-27-01rdm

# PSA

University Communications

Pauline Young, Director

[www.moreheadstate.edu](http://www.moreheadstate.edu)

Morehead State University

UPO Box 1100

Morehead, KY 40351-1689

(606) 783-2030

SUBJECT: Registration for Morehead State University classes in Flemingsburg

RELEASE DATE: Now through Aug. 17

TIME: 15 sec.

ANNOUNCER:

REGISTRATION FOR MOREHEAD STATE  
UNIVERSITY FALL SEMESTER CLASSES IN  
FLEMINGSBURG WILL BE HELD THURSDAY AND  
FRIDAY, AUG. 16 AND 17, BY FAX TO (606) 783-5083  
OR BY MAIL TO 215 ALLIE YOUNG HALL,  
MOREHEAD, KY 40351. CLASSES BEGIN MONDAY,  
AUG. 20. FOR MORE INFORMATION CONTACT MSU  
AT (606) 783-2605 OR TOLL FREE AT (800) 585-6781  
AND SELECT OPTION 3.

####

7-27-01rdm

# PSA

University Communications

Pauline Young, Director

[www.moreheadstate.edu](http://www.moreheadstate.edu)

Morehead State University

UPO Box 1100

Morehead, KY 40351-1689

(606) 783-2030

SUBJECT: Registration for Morehead State University classes in Mt. Sterling

RELEASE DATE: Now through Aug. 17

TIME: 15 sec.

ANNOUNCER:

REGISTRATION FOR MOREHEAD STATE  
UNIVERSITY FALL SEMESTER CLASSES IN MT.  
STERLING WILL BE HELD THURSDAY AND  
FRIDAY, AUG. 16 AND 17, FROM 4 TO 6 P.M. AT 640  
WOODFORD DR., BY FAX TO (606) 783-5083 OR BY  
MAIL TO 215 ALLIE YOUNG HALL, MOREHEAD,  
KY 40351. CLASSES BEGIN MONDAY, AUG. 20. FOR  
MORE INFORMATION, CONTACT LOUISE  
SUMMERS (859) 497-8784.

####

7-27-01rdm

# PSA

University Communications

Pauline Young, Director

[www.moreheadstate.edu](http://www.moreheadstate.edu)

Morehead State University

UPO Box 1100

Morehead, KY 40351-1689

(606) 783-2030

SUBJECT: Registration for classes at Morehead State University at West Liberty

RELEASE DATE: Now through Aug. 17

TIME: 15 SEC.

ANNOUNCER:

REGISTRATION FOR FALL SEMESTER CLASSES AT MOREHEAD STATE UNIVERSITY AT WEST LIBERTY WILL BE HELD THURSDAY AND FRIDAY, AUG. 16 AND 17, FROM 8 A.M. TO 6 P.M. AT MSU AT WEST LIBERTY. CLASSES BEGIN MONDAY, AUG. 20. FOR MORE INFORMATION CONTACT MSU AT WEST LIBERTY (606) 743-1500 OR TOLL FREE AT (800) 648-5371.

####

7-27-01rdm

# PSA

University Communications

Pauline Young, Director

[www.moreheadstate.edu](http://www.moreheadstate.edu)

Morehead State University

UPO Box 1100

Morehead, KY 40351-1689

(606) 783-2030

SUBJECT: Registration for Morehead State University classes in Louisa

RELEASE DATE: Now through Aug. 17

TIME: 15 sec.

ANNOUNCER:

REGISTRATION FOR MOREHEAD STATE  
UNIVERSITY FALL SEMESTER CLASSES IN LOUISA  
WILL BE HELD THURSDAY AND FRIDAY, AUG. 16  
AND 17, BY FAX TO (606) 783-5083 OR BY MAIL TO  
215 ALLIE YOUNG HALL, MOREHEAD, KY 40351.  
CLASSES BEGIN MONDAY, AUG. 20. FOR MORE  
INFORMATION CONTACT MSU AT (606) 783-2605  
OR TOLL FREE AT (800) 585-6781 AND SELECT  
OPTION 3.

#####

7-27-01rdm



# PSA

University Communications

Pauline Young, Director

[www.moreheadstate.edu](http://www.moreheadstate.edu)

Morehead State University

UPO Box 1100

Morehead, KY 40351-1689

(606) 783-2030

SUBJECT: Registration for Morehead State University classes in Vanceburg

RELEASE DATE: Now through Aug. 17

TIME:15 sec.

ANNOUNCER:

REGISTRATION FOR MOREHEAD STATE  
UNIVERSITY FALL SEMESTER CLASSES IN  
VANCEBURG WILL BE HELD THURSDAY AND  
FRIDAY, AUG. 16 AND 17, BY FAX TO (606) 783-5083  
OR BY MAIL TO 215 ALLIE YOUNG HALL,  
MOREHEAD, KY 40351. CLASSES BEGIN MONDAY,  
AUG. 20. FOR MORE INFORMATION CONTACT MSU  
AT (606) 783-2605 OR TOLL FREE AT (800) 585-6781  
AND SELECT OPTION 3.

####

7-27-01rdm

# PSA

University Communications

Pauline Young, Director

[www.moreheadstate.edu](http://www.moreheadstate.edu)

Morehead State University

UPO Box 1100

Morehead, KY 40351-1689

(606) 783-2030

SUBJECT: Registration for Morehead State University classes in Salyersville

RELEASE DATE: Now through Aug. 17

TIME: 15 sec.

ANNOUNCER:

REGISTRATION FOR MOREHEAD STATE  
UNIVERSITY FALL SEMESTER CLASSES IN  
SALYERSVILLE WILL BE HELD THURSDAY AND  
FRIDAY, AUG. 16 AND 17, BY FAX TO (606) 783-5083  
OR BY MAIL TO 215 ALLIE YOUNG HALL,  
MOREHEAD, KY 40351. CLASSES BEGIN MONDAY,  
AUG. 20. FOR MORE INFORMATION CONTACT MSU  
AT (606) 783-2605 OR TOLL FREE AT (800) 585-6781  
AND SELECT OPTION 3.

####

7-27-01rdm

# PSA

University Communications

Pauline Young, Director

[www.moreheadstate.edu](http://www.moreheadstate.edu)

Morehead State University

UPO Box 1100

Morehead, KY 40351-1689

(606) 783-2030

SUBJECT: Registration for Morehead State University classes in Hi Hat

RELEASE DATE: Now through Aug. 17

TIME: 15 sec.

ANNOUNCER:

REGISTRATION FOR MOREHEAD STATE  
UNIVERSITY FALL SEMESTER CLASSES IN HI HAT  
WILL BE HELD THURSDAY AND FRIDAY, AUG. 16  
AND 17, BY FAX TO (606) 783-5083 OR BY MAIL TO  
215 ALLIE YOUNG HALL, MOREHEAD, KY 40351.  
CLASSES BEGIN MONDAY, AUG. 20. FOR MORE  
INFORMATION CONTACT MSU AT (606) 783-2605  
OR TOLL FREE AT (800) 585-6781 AND SELECT  
OPTION 3.

####

7-27-01rdm

# PSA

University Communications

Pauline Young, Director

[www.moreheadstate.edu](http://www.moreheadstate.edu)

Morehead State University

UPO Box 1100

Morehead, KY 40351-1689

(606) 783-2030

SUBJECT: Registration for Morehead State University classes in Olive Hill

RELEASE DATE: Now through Aug. 17

TIME: 15 sec.

ANNOUNCER:

REGISTRATION FOR MOREHEAD STATE  
UNIVERSITY FALL SEMESTER CLASSES IN OLIVE  
HILL WILL BE HELD THURSDAY AND FRIDAY,  
AUG. 16 AND 17, BY FAX TO (606) 783-5083 OR BY  
MAIL TO 215 ALLIE YOUNG HALL, MOREHEAD,  
KY 40351. CLASSES BEGIN MONDAY, AUG. 20. FOR  
MORE INFORMATION CONTACT MSU AT (606) 783-  
2605 OR TOLL FREE AT (800) 585-6781 AND SELECT  
OPTION 3.

####

7-27-01rdm

# PSA

University Communications

Pauline Young, Director

[www.moreheadstate.edu](http://www.moreheadstate.edu)

Morehead State University

UPO Box 1100

Morehead, KY 40351-1689

(606) 783-2030

SUBJECT: Registration for Morehead State University classes on the Internet

RELEASE DATE: Now through Aug. 17

TIME: 15 sec.

ANNOUNCER:

YOU CAN TAKE MOREHEAD STATE UNIVERSITY  
COURSES WITHOUT LEAVING YOUR HOME.  
REGISTRATION FOR FALL SEMESTER CLASSES  
TAUGHT ON THE INTERNET WILL BE HELD  
THURSDAY AND FRIDAY, AUG. 16 AND 17, FROM 8  
A.M. TO 6 P.M. AT THE UNIVERSITY OR ONLINE AT  
[WWW.MOREHEADSTATE.EDU](http://WWW.MOREHEADSTATE.EDU). CLASSES BEGIN  
MONDAY, AUG. 20. FOR MORE INFORMATION  
CONTACT MSU AT (606) 783-2605 OR TOLL FREE  
AT (800) 585-6781 AND SELECT OPTION 3.

####

7-27-01rdm

# News

University Communications

Pauline Young, Director

[www.moreheadstate.edu](http://www.moreheadstate.edu)

Morehead State University

UPO Box 1100

Morehead, KY 40351-1689

(606) 783-2030

July 27, 2001

FOR IMMEDIATE RELEASE

MOREHEAD, Ky.---Students who want to register in advance for fall semester classes at Morehead State University have another opportunity on Friday, Aug. 3, to complete the process.

“Getting into the routine of college life is very important for new students and we want to make the transition as smooth as possible,” said Dr. Michael Moore, executive vice president for academic affairs. “We also want our advance registration process to be convenient for returning students.”

Students may visit the academic departments on the main campus or MSU’s extended campuses in Ashland, Jackson, Prestonsburg and West Liberty from 8 a.m. until 3 p.m. on Friday. Registration and admission also may be completed online. Students not already admitted to MSU are asked to bring their transcripts to campus on that day.

The University will hold business days on Wednesday through Friday, Aug. 15-17, to kick off the fall term. Classes at all MSU sites will begin on Monday, Aug. 20.

Additional information is available from the Office of the Registrar at (606) 783-2008; MSU at Ashland, (606) 327-1777 or toll-free, (800) 648-5370; MSU at Jackson, (606) 666-2800 or toll-free, (800) 729-5225; MSU at Prestonsburg, (606) 886-2405 or toll-free, (800) 648-5372; or MSU at West Liberty, (606) 743-1500 or toll-free, (800) 648-5371. The class schedule is listed online at [www.moreheadstate.edu/units/registrar](http://www.moreheadstate.edu/units/registrar).

####

# News

University Communications

Pauline Young, Director

[www.moreheadstate.edu](http://www.moreheadstate.edu)

Morehead State University

UPO Box 1100

Morehead, KY 40351-1689

(606) 783-2030

July 27, 2001

FOR IMMEDIATE RELEASE

MOREHEAD, Ky.---Morehead State University's Institute for Regional Analysis and Public Policy (IRAPP) has awarded \$17,000 in grants to schools in East Kentucky to assist with student retention and educational attainment. These grants were funded by the Appalachian Regional Commission (ARC) through IRAPP's Kentucky Higher Education Network Center (KY AHED).

The announcement was made today by Gov. Paul Patton and MSU President Ronald G. Eaglin at a special ceremony at the Capital Rotunda that was attended by students, parents, faculty and administrators. Gov. Patton praised the program's objectives, noting the importance of the KY AHED program for reducing dropout rates and increasing educational attainment in the region.

High schools receiving awards were Bath County, \$5,000; with Menifee County, Perry County Central and Whitley County each receiving \$4,000. ARC counties in East Kentucky are eligible to participate in the KY AHED program. These grants were awarded from competitive applications solicited from schools across the region this spring. Another competition is planned for next spring.

Southeast Community College and Hazard Community and Technical Colleges were partners with MSU in this project. Each institution has coordinators that serve public schools in their areas of the region.

Additional information on the program is available from Gary M. Simpson, KY AHED center director, by e-mail to [g.simpson@morehead-st.edu](mailto:g.simpson@morehead-st.edu) or by calling (606) 783-5405.

####

# News

University Communications

Pauline Young, Director

[www.moreheadstate.edu](http://www.moreheadstate.edu)

Morehead State University

UPO Box 1100

Morehead, KY 40351-1689

(606) 783-2030

July 30, 2001

FOR IMMEDIATE RELEASE

MOREHEAD, Ky.---Morehead State University's Department of Music has announced the recipients of its music scholarships for the fall semester.

Among those selected was B. Ryan Moody of **Owingsville**, the daughter of Suza L. Moody. A graduate of Bath County High School, she studied with choral director Chip Anderson of Winchester. She has been awarded a scholarship to study voice at MSU.

To be eligible for a music scholarship, entering freshmen must agree to live in university housing, participate in music ensembles as requested by the Department of Music, continue applied study in the instrumental or vocal area upon which the award is based, make satisfactory progress toward a music degree and maintain full-time student status.

The scholarship is renewable for three additional years if a minimum grade point average of 2.75 (on a 4.0 scale) is maintained.

Additional information on obtaining a music scholarship is available by calling the Department of Music at (606) 783-2473.

####

gcj



# News

University Communications

Pauline Young, Director

[www.moreheadstate.edu](http://www.moreheadstate.edu)

Morehead State University

UPO Box 1100

Morehead, KY 40351-1689

(606) 783-2030

July 30, 2001

FOR IMMEDIATE RELEASE

MOREHEAD, Ky.---Morehead State University's Department of Music has announced the recipients of its music scholarships for the fall semester.

Among those selected was Constance Norkus of **Paris**, the daughter of Cimmerly and Jeffrey Norkus. A graduate of Bourbon County High School, she studied with band director Chuck Edwards of Paris. She has been awarded a scholarship to study bassoon at MSU.

To be eligible for a music scholarship, entering freshmen must agree to live in university housing, participate in music ensembles as requested by the Department of Music, continue applied study in the instrumental or vocal area upon which the award is based, make satisfactory progress toward a music degree and maintain full-time student status.

The scholarship is renewable for three additional years if a minimum grade point average of 2.75 (on a 4.0 scale) is maintained.

Additional information on obtaining a music scholarship is available by calling the Department of Music at (606) 783-2473.

####

gcj

# News

University Communications

Pauline Young, Director

[www.moreheadstate.edu](http://www.moreheadstate.edu)

Morehead State University

UPO Box 1100

Morehead, KY 40351-1689

(606) 783-2030

July 30, 2001

FOR IMMEDIATE RELEASE

MOREHEAD, Ky.---Morehead State University's Department of Music has announced the recipients of its music scholarships for the fall semester.

Among those selected were **Jackson** students Natahsa George, the wife of Joshua George, and Robert A. Hawkins, the son of Tracy Hawkins. Both students are graduates of Breathitt County High School and studied with band director Jim Yount.

George has been awarded a scholarship to study saxophone at MSU while Hawkins will study string bass.

To be eligible for a music scholarship, entering freshmen must agree to live in university housing, participate in music ensembles as requested by the Department of Music, continue applied study in the instrumental or vocal area upon which the award is based, make satisfactory progress toward a music degree and maintain full-time student status.

The scholarship is renewable for three additional years if a minimum grade point average of 2.75 (on a 4.0 scale) is maintained.

Additional information on obtaining a music scholarship is available by calling the Department of Music at (606) 783-2473.

####

gcj

# News

University Communications

Pauline Young, Director

[www.moreheadstate.edu](http://www.moreheadstate.edu)

Morehead State University

UPO Box 1100

Morehead, KY 40351-1689

(606) 783-2030

July 30, 2001

FOR IMMEDIATE RELEASE

MOREHEAD, Ky.---Morehead State University's Department of Music has announced the recipients of its music scholarships for the fall semester.

Among those selected were **Dayton** students Josh Parker, the son of Jeff and Diana Parker, and Marcus Perkins, the son of Sheryl Zollars. They are graduates of Dayton High School where they studied with band director Kevin Grow.

Parker has been awarded a scholarship to study percussion at MSU and Perkins to study trombone.

To be eligible for a music scholarship, entering freshmen must agree to live in university housing, participate in music ensembles as requested by the Department of Music, continue applied study in the instrumental or vocal area upon which the award is based, make satisfactory progress toward a music degree and maintain full-time student status.

The scholarship is renewable for three additional years if a minimum grade point average of 2.75 (on a 4.0 scale) is maintained.

Additional information on obtaining a music scholarship is available by calling the Department of Music at (606) 783-2473.

####

gcj

# News

University Communications

Pauline Young, Director

[www.moreheadstate.edu](http://www.moreheadstate.edu)

Morehead State University

UPO Box 1100

Morehead, KY 40351-1689

(606) 783-2030

July 30, 2001

FOR IMMEDIATE RELEASE

MOREHEAD, Ky.---Morehead State University's Department of Music has announced the recipients of its music scholarships for the fall semester.

Among those selected was Latisha Strimple of **Winchester**, the daughter of Lisa and David Strimple. A graduate of George Rogers Clark High School, she studied with band director Eddie Pritchard. She has been awarded a scholarship to study saxophone at MSU.

To be eligible for a music scholarship, entering freshmen must agree to live in university housing, participate in music ensembles as requested by the Department of Music, continue applied study in the instrumental or vocal area upon which the award is based, make satisfactory progress toward a music degree and maintain full-time student status.

The scholarship is renewable for three additional years if a minimum grade point average of 2.75 (on a 4.0 scale) is maintained.

Additional information on obtaining a music scholarship is available by calling the Department of Music at (606) 783-2473.

####

gcj

# News

University Communications

Pauline Young, Director

[www.moreheadstate.edu](http://www.moreheadstate.edu)

Morehead State University

UPO Box 1100

Morehead, KY 40351-1689

(606) 783-2030

July 30, 2001

FOR IMMEDIATE RELEASE

MOREHEAD, Ky.---Morehead State University's Department of Music has announced the recipients of its music scholarships for the fall semester.

Among those selected was Sarah Allen of **Prestonsburg**, the daughter of Claude and Melissa Allen. A graduate of Prestonsburg High School, she studied with choral director Kathi Caudill and band director Michael Bell. She has been awarded a scholarship to study piano at MSU.

To be eligible for a music scholarship, entering freshmen must agree to live in university housing, participate in music ensembles as requested by the Department of Music, continue applied study in the instrumental or vocal area upon which the award is based, make satisfactory progress toward a music degree and maintain full-time student status.

The scholarship is renewable for three additional years if a minimum grade point average of 2.75 (on a 4.0 scale) is maintained.

Additional information on obtaining a music scholarship is available by calling the Department of Music at (606) 783-2473.

####

gcj

# News

University Communications

Pauline Young, Director

[www.moreheadstate.edu](http://www.moreheadstate.edu)

Morehead State University

UPO Box 1100

Morehead, KY 40351-1689

(606) 783-2030

July 30, 2001

FOR IMMEDIATE RELEASE

MOREHEAD, Ky.---Morehead State University's Department of Music has announced the recipients of its music scholarships for the fall semester.

Among those selected was Steven McCowan of **Dry Ridge**, the son of Debbie McCowan. A graduate of Grant County High School, he studied with band director Christopher Hedges. He has been awarded a scholarship to study tuba at MSU.

To be eligible for a music scholarship, entering freshmen must agree to live in university housing, participate in music ensembles as requested by the Department of Music, continue applied study in the instrumental or vocal area upon which the award is based, make satisfactory progress toward a music degree and maintain full-time student status.

The scholarship is renewable for three additional years if a minimum grade point average of 2.75 (on a 4.0 scale) is maintained.

Additional information on obtaining a music scholarship is available by calling the Department of Music at (606) 783-2473.

####

gcj

# News

University Communications

Pauline Young, Director

[www.moreheadstate.edu](http://www.moreheadstate.edu)

Morehead State University

UPO Box 1100

Morehead, KY 40351-1689

(606) 783-2030

July 30, 2001

FOR IMMEDIATE RELEASE

MOREHEAD, Ky.---Morehead State University's Department of Music has announced the recipients of its music scholarships for the fall semester.

Among those selected were two Greenup County students:

Amanda Daniels of **Flatwoods**, the daughter of Patricia and Edward "Pete" Daniels. A graduate of Russell High School, she studied with band director Lee Kearns. She has been awarded a scholarship to study clarinet at MSU.

J. Dustin Lovelace of **Raceland**, the son of George E. Lovelace. A graduate of Raceland High School, he studied with band director David A. Barker. He has been awarded a scholarship to study horn at MSU.

To be eligible for a music scholarship, entering freshmen must agree to live in university housing, participate in music ensembles as requested by the Department of Music, continue applied study in the instrumental or vocal area upon which the award is based, make satisfactory progress toward a music degree and maintain full-time student status.

The scholarship is renewable for three additional years if a minimum grade point average of 2.75 (on a 4.0 scale) is maintained.

Additional information on obtaining a music scholarship is available by calling the Department of Music at (606) 783-2473.

####

gcj

# News

University Communications

Pauline Young, Director

[www.moreheadstate.edu](http://www.moreheadstate.edu)

Morehead State University

UPO Box 1100

Morehead, KY 40351-1689

(606) 783-2030

July 30, 2001

FOR IMMEDIATE RELEASE

MOREHEAD, Ky.---Morehead State University's Department of Music has announced the recipients of its music scholarships for the fall semester.

Among those selected were **Cynthiana** students Adeline Barnes, the daughter of Sandra Barnes, and Saraia King, the daughter of Derman and Teresa King. They are graduates of Harrison County High School where they studied with band director Robert E. Gregg.

Barnes has been awarded a scholarship to study euphonium at MSU while King will study saxophone.

To be eligible for a music scholarship, entering freshmen must agree to live in university housing, participate in music ensembles as requested by the Department of Music, continue applied study in the instrumental or vocal area upon which the award is based, make satisfactory progress toward a music degree and maintain full-time student status.

The scholarship is renewable for three additional years if a minimum grade point average of 2.75 (on a 4.0 scale) is maintained.

Additional information on obtaining a music scholarship is available by calling the Department of Music at (606) 783-2473.

####

gcj



# News

University Communications

Pauline Young, Director

[www.moreheadstate.edu](http://www.moreheadstate.edu)

Morehead State University

UPO Box 1100

Morehead, KY 40351-1689

(606) 783-2030

July 30, 2001

FOR IMMEDIATE RELEASE

MOREHEAD, Ky.---Morehead State University's Department of Music has announced the recipients of its music scholarships for the fall semester.

Among those selected were five **Louisville** students:

\*Bradley Byrum, the son of Michael Byrum. A graduate of Male High School, he studied with band director Nan Moore. He has been awarded a scholarship to study horn at MSU.

\*Abraham El-Farrah, the son of Mohammed and Joy El-Farrah. A graduate of Suda East Butler High School, he studied with choral director Michael A. Bolden. He has been awarded a scholarship to study voice at MSU.

\*Mark Lynn, the son of Mark Lynn. A graduate of Male High School, he also studied with band director Moore. He has been awarded a scholarship to study trumpet at MSU.

\*Amanda Stickler, the daughter of Teri M. Stickler. A graduate of Seneca High School, she studied with band director Sarah Hawkins. She has been awarded a scholarship to study flute at MSU.

\*Charles McMillan, the son of Charles and Harriet McMillan. A graduate of Pleasure Ridge Park High School, he studied with orchestra director Selena D. Elbl. He has been awarded a scholarship to study violin at MSU.

To be eligible for a music scholarship, entering freshmen must agree to live in university housing, participate in music ensembles as requested by the Department of Music, continue applied study in the instrumental or vocal area upon which the award is based, make satisfactory progress toward a music degree and maintain full-time student status.

The scholarship is renewable for three additional years if a minimum grade point average of 2.75 (on a 4.0 scale) is maintained.

Additional information on obtaining a music scholarship is available by calling the Department of Music at (606) 783-2473.

#####

gcj

# News

University Communications

Pauline Young, Director

[www.moreheadstate.edu](http://www.moreheadstate.edu)

Morehead State University

UPO Box 1100

Morehead, KY 40351-1689

(606) 783-2030

July 30, 2001

FOR IMMEDIATE RELEASE

MOREHEAD, Ky.---Morehead State University's Department of Music has announced the recipients of its music scholarships for the fall semester.

Among those selected was Elizabeth A. Ritchie of **Talcum**, the daughter of Mildred and Vanison Ritchie. A graduate of Knott County Central High School, she studied with band director Robert Saylor of Hindman. She has been awarded a scholarship to study tuba at MSU.

To be eligible for a music scholarship, entering freshmen must agree to live in university housing, participate in music ensembles as requested by the Department of Music, continue applied study in the instrumental or vocal area upon which the award is based, make satisfactory progress toward a music degree and maintain full-time student status.

The scholarship is renewable for three additional years if a minimum grade point average of 2.75 (on a 4.0 scale) is maintained.

Additional information on obtaining a music scholarship is available by calling the Department of Music at (606) 783-2473.

####

gcj

# News

University Communications

Pauline Young, Director

[www.moreheadstate.edu](http://www.moreheadstate.edu)

Morehead State University

UPO Box 1100

Morehead, KY 40351-1689

(606) 783-2030

July 30, 2001

FOR IMMEDIATE RELEASE

MOREHEAD, Ky.---Morehead State University's Department of Music has announced the recipients of its music scholarships for the fall semester.

Among those selected was Kassandra Bryant of **Garrison**, the daughter of Mr. and Mrs. Paul E. Bryant. A graduate of Lewis County High School, she studied with Dr. Carl Daehler of Shawnee State University in Portsmouth, Ohio. She has been awarded a scholarship to study clarinet at MSU.

To be eligible for a music scholarship, entering freshmen must agree to live in university housing, participate in music ensembles as requested by the Department of Music, continue applied study in the instrumental or vocal area upon which the award is based, make satisfactory progress toward a music degree and maintain full-time student status.

The scholarship is renewable for three additional years if a minimum grade point average of 2.75 (on a 4.0 scale) is maintained.

Additional information on obtaining a music scholarship is available by calling the Department of Music at (606) 783-2473.

####

gcj

# News

University Communications

Pauline Young, Director

[www.moreheadstate.edu](http://www.moreheadstate.edu)

Morehead State University

UPO Box 1100

Morehead, KY 40351-1689

(606) 783-2030

July 30, 2001

FOR IMMEDIATE RELEASE

MOREHEAD, Ky.---Morehead State University's Department of Music has announced the recipients of its music scholarships for the fall semester.

Among those selected was Delia D. Copley of Inez, the daughter of Linda C. Copley. A graduate of Sheldon Clark High School, she studied with band director Jason Chapman. She has been awarded a scholarship to study flute at MSU.

To be eligible for a music scholarship, entering freshmen must agree to live in university housing, participate in music ensembles as requested by the Department of Music, continue applied study in the instrumental or vocal area upon which the award is based, make satisfactory progress toward a music degree and maintain full-time student status.

The scholarship is renewable for three additional years if a minimum grade point average of 2.75 (on a 4.0 scale) is maintained.

Additional information on obtaining a music scholarship is available by calling the Department of Music at (606) 783-2473.

####

gcj

# News

University Communications

Pauline Young, Director

[www.moreheadstate.edu](http://www.moreheadstate.edu)

Morehead State University

UPO Box 1100

Morehead, KY 40351-1689

(606) 783-2030

July 30, 2001

FOR IMMEDIATE RELEASE

MOREHEAD, Ky.---Morehead State University's Department of Music has announced the recipients of its music scholarships for the fall semester.

Among those selected were three Mason County High School graduates:

\*Nicholas Denham of **Maysville**, the son of Anne and Harry Denham. At MCHS, he studied with band director Doug Calland. He has been awarded a scholarship to study saxophone at MSU.

\* Josh Mallory of **Germantown**, the son of Charles and Theresa Mallory. He also studied with band director Calland. He has been awarded a scholarship to study euphonium at MSU.

\*Brad Morgan of **Maysville**, the son of Donna and Charles Morgan. At MSHS, he studied with choral director Charles J. Hunter IV. He has been awarded a scholarship to study voice at MSU.

To be eligible for a music scholarship, entering freshmen must agree to live in university housing, participate in music ensembles as requested by the Department of Music, continue applied study in the instrumental or vocal area upon which the award is based, make satisfactory progress toward a music degree and maintain full-time student status.

The scholarship is renewable for three additional years if a minimum grade point average of 2.75 (on a 4.0 scale) is maintained.

Additional information on obtaining a music scholarship is available by calling the Department of Music at (606) 783-2473.

####

gcj

# News

University Communications

Pauline Young, Director

[www.moreheadstate.edu](http://www.moreheadstate.edu)

Morehead State University

UPO Box 1100

Morehead, KY 40351-1689

(606) 783-2030

July 30, 2001

FOR IMMEDIATE RELEASE

MOREHEAD, Ky.---Morehead State University's Department of Music has announced the recipients of its music scholarships for the fall semester.

Among those selected was Erica Ashford of **Harrodsburg**, the daughter of Amber Ashford, and Kevin Wilson of **Salvisa**, the son of Fred Wilson. Both students are graduates of Mercer County High School, where they studied with band director Jeff Meadows.

Ashford has been awarded a scholarship to study trumpet at MSU while Wilson will study percussion.

To be eligible for a music scholarship, entering freshmen must agree to live in university housing, participate in music ensembles as requested by the Department of Music, continue applied study in the instrumental or vocal area upon which the award is based, make satisfactory progress toward a music degree and maintain full-time student status.

The scholarship is renewable for three additional years if a minimum grade point average of 2.75 (on a 4.0 scale) is maintained.

Additional information on obtaining a music scholarship is available by calling the Department of Music at (606) 783-2473.

####

gcj

# News

University Communications

Pauline Young, Director

[www.moreheadstate.edu](http://www.moreheadstate.edu)

Morehead State University

UPO Box 1100

Morehead, KY 40351-1689

(606) 783-2030

July 30, 2001

FOR IMMEDIATE RELEASE

MOREHEAD, Ky.---Morehead State University's Department of Music has announced the recipients of its music scholarships for the fall semester.

Among those selected was Sarah Stoltzfus of **West Liberty**, the daughter of Rebecca A. Stoltzfus. A graduate of Morgan County High School, she studied with band director Greg Greene. She has been awarded a scholarship to study percussion at MSU.

To be eligible for a music scholarship, entering freshmen must agree to live in university housing, participate in music ensembles as requested by the Department of Music, continue applied study in the instrumental or vocal area upon which the award is based, make satisfactory progress toward a music degree and maintain full-time student status.

The scholarship is renewable for three additional years if a minimum grade point average of 2.75 (on a 4.0 scale) is maintained.

Additional information on obtaining a music scholarship is available by calling the Department of Music at (606) 783-2473.

####

gcj

# News

University Communications

Pauline Young, Director

[www.moreheadstate.edu](http://www.moreheadstate.edu)

Morehead State University

UPO Box 1100

Morehead, KY 40351-1689

(606) 783-2030

July 30, 2001

FOR IMMEDIATE RELEASE

MOREHEAD, Ky.---Morehead State University's Department of Music has announced the recipients of its music scholarships for the fall semester.

Among those selected was Joseph McConnell of **Central City**, the son of Ellen McConnell. A graduate of Muhlenberg North High School, he studied with band director Joe Allen. He has been awarded a scholarship to study clarinet at MSU.

To be eligible for a music scholarship, entering freshmen must agree to live in university housing, participate in music ensembles as requested by the Department of Music, continue applied study in the instrumental or vocal area upon which the award is based, make satisfactory progress toward a music degree and maintain full-time student status.

The scholarship is renewable for three additional years if a minimum grade point average of 2.75 (on a 4.0 scale) is maintained.

Additional information on obtaining a music scholarship is available by calling the Department of Music at (606) 783-2473.

####

gcj



# News

University Communications

Pauline Young, Director

[www.moreheadstate.edu](http://www.moreheadstate.edu)

Morehead State University

UPO Box 1100

Morehead, KY 40351-1689

(606) 783-2030

July 30, 2001

FOR IMMEDIATE RELEASE

MOREHEAD, Ky.---Morehead State University's Department of Music has announced the recipients of its music scholarships for the fall semester.

Among those selected was D. Nicole Bersaglia of **Bulan**, the daughter of Debbie Bersaglia. A graduate of Hazard High School, she studied with band director Pauletta Smith. She has been awarded a scholarship to study horn at MSU.

To be eligible for a music scholarship, entering freshmen must agree to live in university housing, participate in music ensembles as requested by the Department of Music, continue applied study in the instrumental or vocal area upon which the award is based, make satisfactory progress toward a music degree and maintain full-time student status.

The scholarship is renewable for three additional years if a minimum grade point average of 2.75 (on a 4.0 scale) is maintained.

Additional information on obtaining a music scholarship is available by calling the Department of Music at (606) 783-2473.

####

gcj

# News

University Communications

Pauline Young, Director

[www.moreheadstate.edu](http://www.moreheadstate.edu)

Morehead State University

UPO Box 1100

Morehead, KY 40351-1689

(606) 783-2030

July 30, 2001

FOR IMMEDIATE RELEASE

MOREHEAD, Ky.---Morehead State University's Department of Music has announced the recipients of its music scholarships for the fall semester.

Among those selected was Lynda Taylor of **Falmouth**, the daughter of Steve and Debbie Taylor. A graduate of Pendleton County High School, she studied with band director Anita Cocker Hunt. She has been awarded a scholarship to study horn at MSU.

To be eligible for a music scholarship, entering freshmen must agree to live in university housing, participate in music ensembles as requested by the Department of Music, continue applied study in the instrumental or vocal area upon which the award is based, make satisfactory progress toward a music degree and maintain full-time student status.

The scholarship is renewable for three additional years if a minimum grade point average of 2.75 (on a 4.0 scale) is maintained.

Additional information on obtaining a music scholarship is available by calling the Department of Music at (606) 783-2473.

####

gcj

# News

University Communications

Pauline Young, Director

[www.moreheadstate.edu](http://www.moreheadstate.edu)

Morehead State University

UPO Box 1100

Morehead, KY 40351-1689

(606) 783-2030

July 30, 2001

FOR IMMEDIATE RELEASE

MOREHEAD, Ky.---Morehead State University's Department of Music has announced the recipients of its music scholarships for the fall semester.

Among those selected was Cynthia Harris of **Pikeville**, the daughter of Richard and Karen Harris. A graduate of Pike County Central High School, she studied with choral director Betsy Thompson. She has been awarded a scholarship to study voice at MSU.

To be eligible for a music scholarship, entering freshmen must agree to live in university housing, participate in music ensembles as requested by the Department of Music, continue applied study in the instrumental or vocal area upon which the award is based, make satisfactory progress toward a music degree and maintain full-time student status.

The scholarship is renewable for three additional years if a minimum grade point average of 2.75 (on a 4.0 scale) is maintained.

Additional information on obtaining a music scholarship is available by calling the Department of Music at (606) 783-2473.

####

gcj

# News

University Communications

Pauline Young, Director

[www.moreheadstate.edu](http://www.moreheadstate.edu)

Morehead State University

UPO Box 1100

Morehead, KY 40351-1689

(606) 783-2030

July 30, 2001

FOR IMMEDIATE RELEASE

MOREHEAD, Ky.---Morehead State University's Department of Music has announced the recipients of its music scholarships for the fall semester.

Among those selected was Charles Thompson of **Morehead**, the son of Tammy Lawhun Hunt. A graduate of Rowan County Senior High School, he studied with band director Rex Payton. He has been awarded a scholarship to study euphonium at MSU.

To be eligible for a music scholarship, entering freshmen must agree to live in university housing, participate in music ensembles as requested by the Department of Music, continue applied study in the instrumental or vocal area upon which the award is based, make satisfactory progress toward a music degree and maintain full-time student status.

The scholarship is renewable for three additional years if a minimum grade point average of 2.75 (on a 4.0 scale) is maintained.

Additional information on obtaining a music scholarship is available by calling the Department of Music at (606) 783-2473.

####

gcj

# News

University Communications

Pauline Young, Director

[www.moreheadstate.edu](http://www.moreheadstate.edu)

Morehead State University

UPO Box 1100

Morehead, KY 40351-1689

(606) 783-2030

July 30, 2001

FOR IMMEDIATE RELEASE

MOREHEAD, Ky.---Morehead State University's Department of Music has announced the recipients of its music scholarships for the fall semester.

Among those selected was Jenifer L. Peterson of **Shelbyville**, the daughter of Thomas and Cinda Peterson. A graduate of Shelby County High School, she studied with band director Tom Case. She has been awarded a scholarship to study clarinet at MSU.

To be eligible for a music scholarship, entering freshmen must agree to live in university housing, participate in music ensembles as requested by the Department of Music, continue applied study in the instrumental or vocal area upon which the award is based, make satisfactory progress toward a music degree and maintain full-time student status.

The scholarship is renewable for three additional years if a minimum grade point average of 2.75 (on a 4.0 scale) is maintained.

Additional information on obtaining a music scholarship is available by calling the Department of Music at (606) 783-2473.

####

gcj

# News

University Communications

Pauline Young, Director

[www.moreheadstate.edu](http://www.moreheadstate.edu)

Morehead State University

UPO Box 1100

Morehead, KY 40351-1689

(606) 783-2030

July 30, 2001

FOR IMMEDIATE RELEASE

MOREHEAD, Ky.---Morehead State University's Department of Music has announced the recipients of its music scholarships for the fall semester.

Among those selected were two **Brown County, Ohio**, students: Samantha Hicks of Georgetown, the daughter of Annette Pitzer, and Sara House of Mt. Orab, the daughter of Ted and Carol House.

Graduates of Western Brown High School, they studied with choral director Jan Applegate. They have been awarded scholarships to study voice at MSU.

To be eligible for a music scholarship, entering freshmen must agree to live in university housing, participate in music ensembles as requested by the Department of Music, continue applied study in the instrumental or vocal area upon which the award is based, make satisfactory progress toward a music degree and maintain full-time student status.

The scholarship is renewable for three additional years if a minimum grade point average of 2.75 (on a 4.0 scale) is maintained.

Additional information on obtaining a music scholarship is available by calling the Department of Music at (606) 783-2473.

####

gcj

# News

University Communications

Pauline Young, Director

[www.moreheadstate.edu](http://www.moreheadstate.edu)

Morehead State University

UPO Box 1100

Morehead, KY 40351-1689

(606) 783-2030

July 30, 2001

FOR IMMEDIATE RELEASE

MOREHEAD, Ky.---Morehead State University's Department of Music has announced the recipients of its music scholarships for the fall semester.

Among those selected was Calvin Daniel Schmieg of **Loveland, Ohio**, the son of Elva Schmieg. A graduate of Loveland Hurst High School, he studied with band director Jeff Sherby. He has been awarded a scholarship to study percussion at MSU.

To be eligible for a music scholarship, entering freshmen must agree to live in university housing, participate in music ensembles as requested by the Department of Music, continue applied study in the instrumental or vocal area upon which the award is based, make satisfactory progress toward a music degree and maintain full-time student status.

The scholarship is renewable for three additional years if a minimum grade point average of 2.75 (on a 4.0 scale) is maintained.

Additional information on obtaining a music scholarship is available by calling the Department of Music at (606) 783-2473.

####

gcj

# News

University Communications

Pauline Young, Director

[www.moreheadstate.edu](http://www.moreheadstate.edu)

Morehead State University

UPO Box 1100

Morehead, KY 40351-1689

(606) 783-2030

July 30, 2001

FOR IMMEDIATE RELEASE

MOREHEAD, Ky.---Morehead State University's Department of Music has announced the recipients of its music scholarships for the fall semester.

Among those selected were two **Napoleon, Ohio**, students who are graduates of Napoleon High School: Kathryn Fischer, the daughter of Ruth and Roger Fischer, and Kellee Pullen, the daughter of J. Scott Pullen.

Fischer studied with band director Timothy Booth of Defiance. She has been awarded a scholarship to study clarinet at MSU.

Pullen studied with band director Mike E. Hannold of Napoleon. She has been awarded a scholarship to study oboe at MSU.

To be eligible for a music scholarship, entering freshmen must agree to live in university housing, participate in music ensembles as requested by the Department of Music, continue applied study in the instrumental or vocal area upon which the award is based, make satisfactory progress toward a music degree and maintain full-time student status.

The scholarship is renewable for three additional years if a minimum grade point average of 2.75 (on a 4.0 scale) is maintained.

Additional information on obtaining a music scholarship is available by calling the Department of Music at (606) 783-2473.

####

gcj



# News

University Communications

Pauline Young, Director

[www.moreheadstate.edu](http://www.moreheadstate.edu)

Morehead State University

UPO Box 1100

Morehead, KY 40351-1689

(606) 783-2030

July 30, 2001

FOR IMMEDIATE RELEASE

MOREHEAD, Ky.---Morehead State University's Department of Music has announced the recipients of its music scholarships for the fall semester.

Among those selected was Rebecca Kearney of **Kettering, Ohio**, the daughter of Jeanette Anderson and Warren Kearney. A graduate of Kettering Fairmont High School, she studied with band director Mike Berning. She has been awarded a scholarship to study horn at MSU.

To be eligible for a music scholarship, entering freshmen must agree to live in university housing, participate in music ensembles as requested by the Department of Music, continue applied study in the instrumental or vocal area upon which the award is based, make satisfactory progress toward a music degree and maintain full-time student status.

The scholarship is renewable for three additional years if a minimum grade point average of 2.75 (on a 4.0 scale) is maintained.

Additional information on obtaining a music scholarship is available by calling the Department of Music at (606) 783-2473.

####

gcj

# News

University Communications

Pauline Young, Director

[www.moreheadstate.edu](http://www.moreheadstate.edu)

Morehead State University

UPO Box 1100

Morehead, KY 40351-1689

(606) 783-2030

July 30, 2001

FOR IMMEDIATE RELEASE

MOREHEAD, Ky.----Morehead State University's Department of Music has announced the recipients of its music scholarships for the fall semester.

Among those selected was Katherine Burdick of **Mason, Ohio**, the daughter of Robert Burdick. A graduate of William Mason High School, she studied with band directors Robert Bass and Brady Sark. She has been awarded a scholarship to study clarinet at MSU.

To be eligible for a music scholarship, entering freshmen must agree to live in university housing, participate in music ensembles as requested by the Department of Music, continue applied study in the instrumental or vocal area upon which the award is based, make satisfactory progress toward a music degree and maintain full-time student status.

The scholarship is renewable for three additional years if a minimum grade point average of 2.75 (on a 4.0 scale) is maintained.

Additional information on obtaining a music scholarship is available by calling the Department of Music at (606) 783-2473.

####

gcj

# News

University Communications

Pauline Young, Director

[www.moreheadstate.edu](http://www.moreheadstate.edu)

Morehead State University

UPO Box 1100

Morehead, KY 40351-1689

(606) 783-2030

July 30, 2001

FOR IMMEDIATE RELEASE

MOREHEAD, Ky.---Morehead State University's Department of Music has announced the recipients of its music scholarships for the fall semester.

Among those selected was Danielle Smith of **Manchester, Ind.**, the daughter of Terry and Tonya Smith. She studied with band director Terry McKee.

Smith has been awarded a scholarship to study percussion at MSU.

To be eligible for a music scholarship, entering freshmen must agree to live in university housing, participate in music ensembles as requested by the Department of Music, continue applied study in the instrumental or vocal area upon which the award is based, make satisfactory progress toward a music degree and maintain full-time student status.

The scholarship is renewable for three additional years if a minimum grade point average of 2.75 (on a 4.0 scale) is maintained.

Additional information on obtaining a music scholarship is available by calling the Department of Music at (606) 783-2473.

####

gcj

# News

University Communications

Pauline Young, Director

[www.moreheadstate.edu](http://www.moreheadstate.edu)

Morehead State University

UPO Box 1100

Morehead, KY 40351-1689

(606) 783-2030

July 30, 2001

FOR IMMEDIATE RELEASE

MOREHEAD, Ky.---Morehead State University's Department of Music has announced the recipients of its music scholarships for the fall semester.

Among those selected were two Indiana students: Paul Robinson of **Dillsboro**, the son of Harley and Jascia Robinson, and Christopher Shinkle of **Aurora**, the son of Michael and JoAnn Shinkle.. They studied with band director Brian A. Silvey of Lawrenceburg.

Robinson has been awarded a scholarship to study trombone at MSU while Shinkle will study tuba.

To be eligible for a music scholarship, entering freshmen must agree to live in university housing, participate in music ensembles as requested by the Department of Music, continue applied study in the instrumental or vocal area upon which the award is based, make satisfactory progress toward a music degree and maintain full-time student status.

The scholarship is renewable for three additional years if a minimum grade point average of 2.75 (on a 4.0 scale) is maintained.

Additional information on obtaining a music scholarship is available by calling the Department of Music at (606) 783-2473.

####

gcj

# News

University Communications

Pauline Young, Director

[www.moreheadstate.edu](http://www.moreheadstate.edu)

Morehead State University

UPO Box 1100

Morehead, KY 40351-1689

(606) 783-2030

July 30, 2001

FOR IMMEDIATE RELEASE

MOREHEAD, Ky.---Morehead State University's Department of Music has announced the recipients of its music scholarships for the fall semester.

Among those selected was Melissa Jamieson of **South Plainfield, N.J.**, the daughter of Patricia and Gary Jamieson. She studied with band director Mark Tweed.

Jamieson has been awarded a scholarship to study flute at MSU.

To be eligible for a music scholarship, entering freshmen must agree to live in university housing, participate in music ensembles as requested by the Department of Music, continue applied study in the instrumental or vocal area upon which the award is based, make satisfactory progress toward a music degree and maintain full-time student status.

The scholarship is renewable for three additional years if a minimum grade point average of 2.75 (on a 4.0 scale) is maintained.

Additional information on obtaining a music scholarship is available by calling the Department of Music at (606) 783-2473.

####

gcj

# News

University Communications

Pauline Young, Director

[www.moreheadstate.edu](http://www.moreheadstate.edu)

Morehead State University

UPO Box 1100

Morehead, KY 40351-1689

(606) 783-2030

July 30, 2001

FOR IMMEDIATE RELEASE

MOREHEAD, Ky.---Youngsters in the community are invited to audition for the role of Amahl in Gian Carlo Menotti's opera, "Amahl and the Night Visitors" which will be presented by Morehead State University's OperaWorks.

The auditions will be held Tuesday through Thursday, Aug. 21-23, from 6 to 8 p.m. in 204 Baird Music Hall.

Amahl is a part for the soprano voice of a boy, usually between 8 and 12. Those interested should be prepared to sing a solo and perform some acting exercises, according to Dr. Roma Prindle, OperaWorks director and an associate professor of music.

"Amahl and the Night Visitors" is the story of a poor, crippled boy who gives the traveling Wise Men his crutch to present to the baby Jesus. This year marks the 50th anniversary of its premiere performance.

The production will be presented by the OperaWorks ensemble Tuesday through Thursday, Dec. 4-6.

Additional information is available from Dr. Prindle at (606) 783-2481.

####

rdm

# News

University Communications

Pauline Young, Director

[www.moreheadstate.edu](http://www.moreheadstate.edu)

Morehead State University

UPO Box 1100

Morehead, KY 40351-1689

(606) 783-2030

July 30, 2001

FOR IMMEDIATE RELEASE

MOREHEAD, Ky.---Morehead State University has announced that Brandon Green of **Owingsville** is among those students receiving a Regents Scholarship for the fall semester.

A graduate of Bath County High School, he is the son of Maxine and Millard Green. In addition to volunteer work with local organizations, as well as Bath County Middle School, Green was historian of the Beta Club and treasurer for FCCLA.

To be eligible for the Regents Scholarship, applicants must be admitted to MSU as an entering freshman, have an admissions index of 500 or more and have a minimum ACT composite of 20.

Applications and information on scholarships and grant programs at MSU are available from the Office of Admissions at (800) 585-6781.

####

gcj

# News

University Communications

Pauline Young, Director

[www.moreheadstate.edu](http://www.moreheadstate.edu)

Morehead State University

UPO Box 1100

Morehead, KY 40351-1689

(606) 783-2030

July 30, 2001

FOR IMMEDIATE RELEASE

MOREHEAD, Ky.---Morehead State University has announced that two students from **Burlington** are among those receiving a Regents Scholarship for the fall semester.

A graduate of St. Henry District High School, Megan Hinkle is the daughter of Bill and Donna Hinkle. She has been named to "Who's Who Among American High School Students" for four consecutive years and has been to state competition with the speech team.

Jamie L. Stidham, the daughter of Deborah Stidham, is a graduate of Conner High School. Her achievements include the Gold Award from the Girl Scouts of America, being section leader in the marching and concert bands, as well as performing in the school play. She also is a member of the Women of Conner, the National Honor Society and the Bullittsville Christian Church youth group.

To be eligible for the Regents Scholarship, applicants must be admitted to MSU as an entering freshman, have an admissions index of 500 or more and have a minimum ACT composite of 20.

Applications and information on scholarships and grant programs at MSU are available from the Office of Admissions at (800) 585-6781.

####

gcj



# News

University Communications

Pauline Young, Director

[www.moreheadstate.edu](http://www.moreheadstate.edu)

Morehead State University

UPO Box 1100

Morehead, KY 40351-1689

(606) 783-2030

July 30, 2001

FOR IMMEDIATE RELEASE

MOREHEAD, Ky.---Morehead State University has announced that four students from **Carter County** are among those receiving a Regents Scholarship for the fall semester.

Treva Burnett of Grayson, the daughter of Jim and Denise Burnett, is a graduate of East Carter High School. Named to "Who's Who Among American High School Students," she is an All-American Scholar and a member of Students Against Destructive Decisions, FCCLA and the United States Achievement Academy.

Bonnie Edington of Olive Hill, the daughter of Gary and Linda Mullins, is a graduate of West Carter High School. Active on the Academic Team and a JROTC captain, she was an All American Scholar and a member of Upward Bound and her church youth group.

Leah Frasier of Olive Hill, the daughter of Patricia and Daryl Brown, also is a WCHS graduate. She is the recipient of the National Leadership Award, the National Science Merit Award and the National Scholar Award.

WCHS graduate Missie R. Pelfrey of Soldier is the daughter of Frieda and Russell Pelfrey. Listed in the top 15 percent of her class, she was the recipient of awards in science and math.

To be eligible for the Regents Scholarship, applicants must be admitted to MSU as an entering freshman, have an admissions index of 500 or more and have a minimum ACT composite of 20.

Applications and information on scholarships and grant programs at MSU are available from the Office of Admissions at (800) 585-6781.

####

gcj

# News

University Communications

Pauline Young, Director

[www.moreheadstate.edu](http://www.moreheadstate.edu)

Morehead State University

UPO Box 1100

Morehead, KY 40351-1689

(606) 783-2030

July 30, 2001

FOR IMMEDIATE RELEASE

MOREHEAD, Ky.---Morehead State University has announced that Brandie Ann Workman of **Paris** is among those students receiving a Regents Scholarship for the fall semester.

A graduate of Nicholas County High School, Workman is the daughter of John and Bobbie Workman. A member of Future Farmers of America, FCCLA and the Yearbook Club, she is active in the National Honor Society and the Principal's Club and was named Student-of-the-Week

To be eligible for the Regents Scholarship, applicants must be admitted to MSU as an entering freshman, have an admissions index of 500 or more and have a minimum ACT composite of 20.

Applications and information on scholarships and grant programs at MSU are available from the Office of Admissions at (800) 585-6781.

####

gcj

# News

University Communications

Pauline Young, Director

[www.moreheadstate.edu](http://www.moreheadstate.edu)

Morehead State University

UPO Box 1100

Morehead, KY 40351-1689

(606) 783-2030

July 30, 2001

FOR IMMEDIATE RELEASE

MOREHEAD, Ky.---Morehead State University has announced that four students from **Ashland** are among those receiving a Regents Scholarship for the fall semester.

Amy Ashenauer, a graduate of Boyd County High School, is the daughter of J. Yvonne and William Ronald Ashenauer Jr. A member of the United States Achievement Academy and listed in "Who's Who Among American High School Students," Ashenauer is the recipient of the National Leadership and Service Award. She also participates in FCCLA and has more than 1,000 hours of community service with the 4-H Club.

Whitney Bowe, also a BCHS graduate, is the daughter of Dallas and Cheryl Bowe. A member of the Honor Guard and Beta Club, she is a volunteer at the Paramount Arts Center and has been honored with the Distinguished Leader Award.

Robert Matthew Davis, a graduate of Paul Blazer High School, is the son of Gary R. and Ruth E. Davis. A member of the National Honor Society and Beta Club, he is listed in "Who's Who Among American High School Students." He is active in the Youth Leadership of Boyd and Greenup Counties, the Key Club and the South Ashland United Methodist Church youth group.

Lance R. Loschert, the son of Randy and Jacquie Loschert, also is a PBHS graduate. A member of the Beta Club, he was involved in the varsity golf team, the Kentucky Pepsi Junior Golf Tour and the South Ashland United Methodist Church youth group. He was listed on the Honor Roll.

To be eligible for the Regents Scholarship, applicants must be admitted to MSU as an entering freshman, have an admissions index of 500 or more and have a minimum ACT composite of 20.

Applications and information on scholarships and grant programs at MSU are available from the Office of Admissions at (800) 585-6781.

####

gcj

MSU is an affirmative action equal opportunity educational institution.

# News

University Communications

Pauline Young, Director

[www.moreheadstate.edu](http://www.moreheadstate.edu)

Morehead State University

UPO Box 1100

Morehead, KY 40351-1689

(606) 783-2030

July 30, 2001

FOR IMMEDIATE RELEASE

MOREHEAD, Ky.---Morehead State University has announced that Craig Andrew Staub of **Danville** is among those students receiving a Regents Scholarship for the fall semester.

Straub, a graduate of Boyle County High School, is the son of Donald and Marie Staub.

To be eligible for the Regents Scholarship, applicants must be admitted to MSU as an entering freshman, have an admissions index of 500 or more and have a minimum ACT composite of 20.

Applications and information on scholarships and grant programs at MSU are available from the Office of Admissions at (800) 585-6781.

####

gcj

# News

University Communications

Pauline Young, Director

[www.moreheadstate.edu](http://www.moreheadstate.edu)

Morehead State University

UPO Box 1100

Morehead, KY 40351-1689

(606) 783-2030

July 30, 2001

FOR IMMEDIATE RELEASE

MOREHEAD, Ky.---Morehead State University has announced that four students who are graduates of **Breathitt County High School** are among those receiving a Regents Scholarship for the fall semester.

Brian Curtis of Jackson is the son of Gary and Becky Curtis. Named to "Who's Who Among American High School Students" and the National Honor Society, he is a member of the Academic Booster Club, was the recipient of the 110 Percent Award in basketball, and a Rogers Scholar.

Chrisandrea Mullins of Talbert is the daughter of Gary and Linda Mullins. Earning a 4.0 grade point average, she was listed on the Honor Roll and was a member of the Academic Boosters Club.

Candus Palmer of Jackson is the daughter of Shirley Palmer. Listed in "Who's Who Among American High School Students" on the Honor Roll, she has received the United States Achievement Award in mathematics.

Chassadi Robertson of Bulan is the daughter of Betty Robertson. She is a member of the National Honor Society, the Academic Boosters Club, Postponing Sexual Involvement and the St. Jude Roadblock. She was a boys' varsity cheerleader for four years and listed on the Honor Roll.

To be eligible for the Regents Scholarship, applicants must be admitted to MSU as an entering freshman, have an admissions index of 500 or more and have a minimum ACT composite of 20.

Applications and information on scholarships and grant programs at MSU are available from the Office of Admissions at (800) 585-6781.

####

gcj

# News

University Communications

Pauline Young, Director

[www.moreheadstate.edu](http://www.moreheadstate.edu)

Morehead State University

UPO Box 1100

Morehead, KY 40351-1689

(606) 783-2030

July 30, 2001

FOR IMMEDIATE RELEASE

MOREHEAD, Ky.---Morehead State University has announced that Stephanie A. Cooper of **Carrollton** is among those students receiving a Regents Scholarship for the fall semester.

A graduate of Carroll County High School, Cooper is the daughter of Sharon L. Hunt. She was vice-president for the National Honor Society, president of the Pep Club and treasurer of FBLA. A member of the Relay for Life teams, she has spent time tutoring younger students.

To be eligible for the Regents Scholarship, applicants must be admitted to MSU as an entering freshman, have an admissions index of 500 or more and have a minimum ACT composite of 20.

Applications and information on scholarships and grant programs at MSU are available from the Office of Admissions at (800) 585-6781.

####

gcj

July 30, 2001

FOR IMMEDIATE RELEASE

MOREHEAD, Ky.---Morehead State University has announced that three graduates of **Fleming County High School** are among those students receiving a Regents Scholarship for the fall semester.

Lisha Dawn Faris of Flemingsburg is the daughter of James B. and Dawnella Faris. A member of the Senior Beta Club and ranked in the top 10 percent of her class, she has worked for The Peoples' Bank and Community Trust Bank and received the John Leedy Memorial Scholarship.

Heather Marie Johnson of Flemingsburg is the daughter of Gary and Margaret Johnson. Recipient of the Star Greenhand Award, she was listed in "Who's Who Among American High School Students," she was active in the Senior Beta Club, varsity softball team and the Kentucky Lamb and Wool Producers Association. She was the reporter for FFA chapter and president of the Licking River Region.

Kenda Marie Vise of Hillsboro is the daughter of Kenny and Mary S. Vise. Listed in "Who's Who Among American High School Students," she was a student council officer, Beta Club vice president and a senior class adviser.

To be eligible for the Regents Scholarship, applicants must be admitted to MSU as an entering freshman, have an admissions index of 500 or more and have a minimum ACT composite of 20.

Applications and information on scholarships and grant programs at MSU are available from the Office of Admissions at (800) 585-6781.

####

gcj

# News

University Communications

Pauline Young, Director

[www.moreheadstate.edu](http://www.moreheadstate.edu)

Morehead State University

UPO Box 1100

Morehead, KY 40351-1689

(606) 783-2030

July 30, 2001

FOR IMMEDIATE RELEASE

MOREHEAD, Ky.---Morehead State University has announced that four students from **Floyd County** are among those receiving a Regents Scholarship for the fall semester.

Stephanie Baker of Lackey, the daughter of Walter and Charlotte Baker, is a graduate of Allen Central High School. Named to "Who's Who Among American High School Students" and the National Honor Roll, she was a member of the Beta Club.

Tia Dobson of Prestonsburg, the daughter of Curtis and Rhonda Branham, is also an ACHS graduate. A member of the volleyball and softball teams, she served as school mascot and spirit coach for the Tumble Tyme All-Stars. She is active in the Smithsboro Baptist Church's youth group.

Kevin DeWayne O'Quinn of Garrett, the son of Danny and Billie O'Quinn, is an ACHS graduate. Listed in "Who's Who Among American High School Students," he is a member of the National Honor Society, the United Way Youth Council and the Beta Club.

Courtney Jaye Reid of Stanville, the daughter of Pamela Reid and Jason and Carrie Reid, is a graduate of Betsy Layne High School. She was a participant in the church's Bible Bowl and completed community service at nursing homes.

To be eligible for the Regents Scholarship, applicants must be admitted to MSU as an entering freshman, have an admissions index of 500 or more and have a minimum ACT composite of 20.

Applications and information on scholarships and grant programs at MSU are available from the Office of Admissions at (800) 585-6781.

####

gcj



# News

University Communications

Pauline Young, Director

[www.moreheadstate.edu](http://www.moreheadstate.edu)

Morehead State University

UPO Box 1100

Morehead, KY 40351-1689

(606) 783-2030

July 30, 2001

FOR IMMEDIATE RELEASE

MOREHEAD, Ky.---Morehead State University has announced that Jessica Diane Ramsey of **Leitchfield** is among those students receiving a Regents Scholarship for the fall semester.

A graduate of Grayson County High School, Ramsey is the daughter of Mike and Patty Ramsey. President of the Student Council, she was the reporter of the local DECA chapter, listed in "Who's Who Among American High School Students," and a member of the National Honor Society, the Fellowship of Christian Students/Athletes and Beta Club.

To be eligible for the Regents Scholarship, applicants must be admitted to MSU as an entering freshman, have an admissions index of 500 or more and have a minimum ACT composite of 20.

Applications and information on scholarships and grant programs at MSU are available from the Office of Admissions at (800) 585-6781.

####

gcj

# News

University Communications

Pauline Young, Director

[www.moreheadstate.edu](http://www.moreheadstate.edu)

Morehead State University

UPO Box 1100

Morehead, KY 40351-1689

(606) 783-2030

July 30, 2001

FOR IMMEDIATE RELEASE

MOREHEAD, Ky.---Morehead State University has announced that four students from **Greenup County** are among those receiving a Regents Scholarship for the fall semester.

Adam Jarred Bass of Greenup, the son of Dennis and Carol Bass, is a graduate of Greenup County High School. Listed in "Who's Who Among American High School Students," he was an All-American Scholar, named to the United States Achievement Academy and a member of the Beta Club and Senior Salute. Bass is active in the church youth group and has been a volunteer for the fire department and emergency management office.

Jennifer L. Bayes of Flatwoods, the daughter of Bruce and Nenna Bayes, is a graduate of Russell High School. Listed in "Who's Who Among American High School Students," she is a member of the National Honor Society. She has served as a student trainer for the high school athletic teams, participated in Walk America, performed mission work and has been a volunteer at Our Lady of Bellefonte Hospital Vitality Center.

Sarah Beth Tackett of Greenup, the daughter of Rodger and Patricia Tackett, is a graduate of GCHS. Listed in "Who's Who Among American High School Students," she was a member of Senior Salute, the softball team, and FCA where she served as treasurer. She has been a volunteer at Our Lady of Bellefonte Hospital and the volunteer hour coordinator for SAVE (Students Against Violence Everywhere).

Erin Marie Quillen of South Shore, the daughter of Mark and Sylvia Quillen, is a GCHS graduate. A participant in Senior Salute, Beta Club, Youth Advisory Council and the softball team, she was an honor student and has worked at the children's day camp at Greenbo Lake State Resort Park.

To be eligible for the Regents Scholarship, applicants must be admitted to MSU as an entering freshman, have an admissions index of 500 or more and have a minimum ACT composite of 20.

Applications and information on scholarships and grant programs at MSU are available from the Office of Admissions at (800) 585-6781.

####

gcj

# News

University Communications

Pauline Young, Director

[www.moreheadstate.edu](http://www.moreheadstate.edu)

Morehead State University

UPO Box 1100

Morehead, KY 40351-1689

(606) 783-2030

July 30, 2001

FOR IMMEDIATE RELEASE

MOREHEAD, Ky.---Morehead State University has announced that two students from **Cynthiana** are among those receiving a Regents Scholarship for the fall semester.

The students, graduates of Harrison County High School, are:

Adeline D. Barnes is the daughter of Sandra Barnes. Her honors include the "Most Dedicated Music Student" award and first chair in the top honors band at both the ECU Honors Band Clinic and the MSU Band Clinic.

Saraia Leigh King is the daughter of Dermon and Teresa King. She was a member the Beta Club, the 2001 MSU Band Clinic and Buddies to Youth.

To be eligible for the Regents Scholarship, applicants must be admitted to MSU as an entering freshman, have an admissions index of 500 or more and have a minimum ACT composite of 20.

Applications and information on scholarships and grant programs at MSU are available from the Office of Admissions at (800) 585-6781.

####

gcj

# News

University Communications

Pauline Young, Director

[www.moreheadstate.edu](http://www.moreheadstate.edu)

Morehead State University

UPO Box 1100

Morehead, KY 40351-1689

(606) 783-2030

July 30, 2001

FOR IMMEDIATE RELEASE

MOREHEAD, Ky.---Morehead State University has announced that Sarah J. Ice of **Louisville** is among those receiving a Regents Scholarship for the fall semester.

A graduate of Our Lady of Providence High School, she is the daughter of Ed and Lynne Ice. Listed in "Who's Who Among American High School Students" and on the Honor Roll, she is a member of the National Honor Society, participated in her church youth group and served on the youth advisory board for the Archdiocese of Louisville.

To be eligible for the Regents Scholarship, applicants must be admitted to MSU as an entering freshman, have an admissions index of 500 or more and have a minimum ACT composite of 20.

Applications and information on scholarships and grant programs at MSU are available from the Office of Admissions at (800) 585-6781.

####

gcj

# News

University Communications

Pauline Young, Director

[www.moreheadstate.edu](http://www.moreheadstate.edu)

Morehead State University

UPO Box 1100

Morehead, KY 40351-1689

(606) 783-2030

July 30, 2001

FOR IMMEDIATE RELEASE

MOREHEAD, Ky.---Morehead State University has announced that Alexandra Parman of **Nicholasville** is among those students receiving a Regents Scholarship for the fall semester.

A graduate of East Jessamine High School, she is the daughter of Harold and Vikki Parman. Involved in publication of the yearbook, she was a member of Beta Club, National Honor Society and Kentucky Youth Salute. Active in the Jessamine Christian Church's youth group, she has completed a mission trip to Jamaica.

To be eligible for the Regents Scholarship, applicants must be admitted to MSU as an entering freshman, have an admissions index of 500 or more and have a minimum ACT composite of 20.

Applications and information on scholarships and grant programs at MSU are available from the Office of Admissions at (800) 585-6781.

####

gcj

# News

University Communications

Pauline Young, Director

[www.moreheadstate.edu](http://www.moreheadstate.edu)

Morehead State University

UPO Box 1100

Morehead, KY 40351-1689

(606) 783-2030

July 30, 2001

FOR IMMEDIATE RELEASE

MOREHEAD, Ky.---Morehead State University has announced that two students from **Johnson County** are among those receiving a Regents Scholarship for the fall semester.

Leah Boner of Wittensville, the daughter of Eugene and Donna Boner, is a graduate of Johnson Central High School. Her honors include being listed in "Who's Who Among American High School Students" and on the Honor Roll. She is a member of MSU's Educational Talent Search Program.

Michael S. Thomas of Paintsville, the son of George and Lisa Thomas, is a graduate of Paintsville High School. His honors include perfect attendance through his high school years, a brown belt in Karate and a school-to-work participant at the Mayo Technical School. He received an East Kentucky Educational Excellence Scholarship.

To be eligible for the Regents Scholarship, applicants must be admitted to MSU as an entering freshman, have an admissions index of 500 or more and have a minimum ACT composite of 20.

Applications and information on scholarships and grant programs at MSU are available from the Office of Admissions at (800) 585-6781.

####

gcj

# News

University Communications

Pauline Young, Director

[www.moreheadstate.edu](http://www.moreheadstate.edu)

Morehead State University

UPO Box 1100

Morehead, KY 40351-1689

(606) 783-2030

July 30, 2001

FOR IMMEDIATE RELEASE

MOREHEAD, Ky.---Morehead State University has announced that two students from **Knott County** are among those receiving a Regents Scholarship for the fall semester.

Casey Ryan Collins, a graduate of Knott County Central High School, is the son of Judy Hall Collins. He was a member of the National Honor Society.

Also a KCCHS graduate, Joshua Allen Williams is the son of Teresa Williams. A member the Beta Club, PSI and the National Honor Society, he participated in the All-State Chorus and was the defensive MVP for the football team.

To be eligible for the Regents Scholarship, applicants must be admitted to MSU as an entering freshman, have an admissions index of 500 or more and have a minimum ACT composite of 20.

Applications and information on scholarships and grant programs at MSU are available from the Office of Admissions at (800) 585-6781.

####

gcj

# News

University Communications

Pauline Young, Director

[www.moreheadstate.edu](http://www.moreheadstate.edu)

Morehead State University

UPO Box 1100

Morehead, KY 40351-1689

(606) 783-2030

July 30, 2001

FOR IMMEDIATE RELEASE

MOREHEAD, Ky.---Morehead State University has announced that Anna Denise Wilson of **Louisa** is among those receiving a Regents Scholarship for the fall semester.

A graduate of Lawrence County High School, she is the daughter of Joyce West and Phil Wilson. A member of the National Honor Society, she is listed in "Who's Who Among American High School Students" and graduated in the top 10 percent of her class.

To be eligible for the Regents Scholarship, applicants must be admitted to MSU as an entering freshman, have an admissions index of 500 or more and have a minimum ACT composite of 20.

Applications and information on scholarships and grant programs at MSU are available from the Office of Admissions at (800) 585-6781.

####

gcj



# News

University Communications

Pauline Young, Director

[www.moreheadstate.edu](http://www.moreheadstate.edu)

Morehead State University

UPO Box 1100

Morehead, KY 40351-1689

(606) 783-2030

July 30, 2001

FOR IMMEDIATE RELEASE

MOREHEAD, Ky.---Morehead State University has announced that Emily Spencer of **Beattyville** is among those students receiving a Regents Scholarship for the fall semester.

A graduate of Lee County High School, she is the daughter of Orvis and Gina Spencer.

Spencer was the salutatorian of her graduating class, Miss Teen of Kentucky 2000 and a member of the two time state championship Creative Problem Solving Team for the HOSA Club. Statistician for the LCHS baseball team, she has volunteered at the Lee County Constant Care Center and Shriner's Children's Hospital in Lexington.

To be eligible for the Regents Scholarship, applicants must be admitted to MSU as an entering freshman, have an admissions index of 500 or more and have a minimum ACT composite of 20.

Applications and information on scholarships and grant programs at MSU are available from the Office of Admissions at (800) 585-6781.

####

gcj

# News

University Communications

Pauline Young, Director

[www.moreheadstate.edu](http://www.moreheadstate.edu)

Morehead State University

UPO Box 1100

Morehead, KY 40351-1689

(606) 783-2030

July 30, 2001

FOR IMMEDIATE RELEASE

MOREHEAD, Ky.---Morehead State University has announced that Marcus Neil Turner of **Hyden** is among those students receiving a Regents Scholarship for the fall semester.

A graduate of Leslie County High School, Turner is the son of Bill and Gail Turner. He was a member of the National Honor Society, an All-American Scholar and listed in the top 20 percent of his graduating class.

To be eligible for the Regents Scholarship, applicants must be admitted to MSU as an entering freshman, have an admissions index of 500 or more and have a minimum ACT composite of 20.

Applications and information on scholarships and grant programs at MSU are available from the Office of Admissions at (800) 585-6781.

####

gcj

# News

University Communications

Pauline Young, Director

[www.moreheadstate.edu](http://www.moreheadstate.edu)

Morehead State University

UPO Box 1100

Morehead, KY 40351-1689

(606) 783-2030

July 30, 2001

FOR IMMEDIATE RELEASE

MOREHEAD, Ky.---Morehead State University has announced that three **Lewis County High School** graduates are among those students receiving a Regents Scholarship for the fall semester.

JoAnna Brown of Quincy is the daughter of Joseph and Dolores Brown. A member of the Beta Club and listed on the Honor Roll, she was a member of the volleyball team, Champions Against Drugs and the Yellow Ribbon Committee.

Danielle Gilliam of Vanceburg is the daughter of Danny and Kim Gilliam. Her achievements include the first place award at the science fair and being listed in the top 10 percent of her class. She has volunteered at Project Merry Christmas and the nursing home and participated in the American Cancer Society's Relay for Life.

Kayla W. Stafford of Vanceburg is the daughter of Fielden Jay and Sandy Stafford. A member of Champions Against Drugs, she was vice-president of the Beta Club and participated in Relay for Life, her church youth group and the LCHS Senior Play.

To be eligible for the Regents Scholarship, applicants must be admitted to MSU as an entering freshman, have an admissions index of 500 or more and have a minimum ACT composite of 20.

Applications and information on scholarships and grant programs at MSU are available from the Office of Admissions at (800) 585-6781.

####

gcj

# News

University Communications

Pauline Young, Director

[www.moreheadstate.edu](http://www.moreheadstate.edu)

Morehead State University

UPO Box 1100

Morehead, KY 40351-1689

(606) 783-2030

July 30, 2001

FOR IMMEDIATE RELEASE

MOREHEAD, Ky.---Morehead State University has announced that Desirae Dawn Prater of **Gunlock** is among those students receiving a Regents Scholarship for the fall semester.

A graduate of Magoffin County High School, Prater is the daughter of Robert and Josephine Prater. Her honors include being an All-American Scholar, named to the United States Achievement Academy and listed in "Who's Who Among American High School Students."

To be eligible for the Regents Scholarship, applicants must be admitted to MSU as an entering freshman, have an admissions index of 500 or more and have a minimum ACT composite of 20.

Applications and information on scholarships and grant programs at MSU are available from the Office of Admissions at (800) 585-6781.

####

gcj

# News

University Communications

Pauline Young, Director

[www.moreheadstate.edu](http://www.moreheadstate.edu)

Morehead State University

UPO Box 1100

Morehead, KY 40351-1689

(606) 783-2030

July 30, 2001

FOR IMMEDIATE RELEASE

MOREHEAD, Ky.---Morehead State University has announced that William Douglas Copley of **Warfield** is among those students receiving a Regents Scholarship for the fall semester.

A graduate of Sheldon Clark High School, Copley is the son of Chester and Mable Copley.

To be eligible for the Regents Scholarship, applicants must be admitted to MSU as an entering freshman, have an admissions index of 500 or more and have a minimum ACT composite of 20.

Applications and information on scholarships and grant programs at MSU are available from the Office of Admissions at (800) 585-6781.

####

gcj

# News

University Communications

Pauline Young, Director

[www.moreheadstate.edu](http://www.moreheadstate.edu)

Morehead State University

UPO Box 1100

Morehead, KY 40351-1689

(606) 783-2030

July 30, 2001

FOR IMMEDIATE RELEASE

MOREHEAD, Ky.---Morehead State University has announced that Leanne Roberson of **Mariba** is among those students receiving a Regents Scholarship for the fall semester.

A graduate of Menifee County High School, Roberson is the daughter of Vickie and Kenneth Dale Roberson. She was the president of SADD and a member of FCA and Prayer Group.

To be eligible for the Regents Scholarship, applicants must be admitted to MSU as an entering freshman, have an admissions index of 500 or more and have a minimum ACT composite of 20.

Applications and information on scholarships and grant programs at MSU are available from the Office of Admissions at (800) 585-6781.

####

gcj

# News

University Communications

Pauline Young, Director

[www.moreheadstate.edu](http://www.moreheadstate.edu)

Morehead State University

UPO Box 1100

Morehead, KY 40351-1689

(606) 783-2030

July 30, 2001

FOR IMMEDIATE RELEASE

MOREHEAD, Ky.---Morehead State University has announced that Kevin L. Wilson of **Salvisa** is among those students receiving a Regents Scholarship for the fall semester.

A graduate of Mercer County High School, Wilson is the son of Fred and Janet Wilson. A participant in the Delta Force gifted and talented program, he received a distinguished score on the CATS social studies test and a distinguished rating as a KMEA soloist. Wilson performed in the orchestra of the Ragged Edge Theatre production's of "Camelot."

To be eligible for the Regents Scholarship, applicants must be admitted to MSU as an entering freshman, have an admissions index of 500 or more and have a minimum ACT composite of 20.

Applications and information on scholarships and grant programs at MSU are available from the Office of Admissions at (800) 585-6781.

####

gcj

July 30, 2001

FOR IMMEDIATE RELEASE

MOREHEAD, Ky.---Morehead State University has announced that five **Montgomery County High School** graduates are among those students receiving Regents Scholarships for the fall semester.

Amy Elizabeth Carmichael of Mt. Sterling is the daughter of Bill and Cindy Carmichael. Her activities include the girls' varsity golf team and the Big Brother/Big Sister mentoring program. She was captain of FCA and has participated in the Kentucky Youth Salute and on mission trips to Mexico.

Kristen Donaldson of Mt. Sterling is the daughter of Sandy and Rob Fields of Mt. Sterling and Greg Donaldson of Georgetown. She received the National Foreign Language Award and the National Leadership Service Award and second and third place rankings in the regional DECA competition.

Ryan Meek of Mt. Sterling is the son of Louann Meek. He was a member of the National Honor Society, the Beta Club, 4-H Club. The FBLA treasurer, he received the Citizenship Award.

Shaunna Leigh-Ann Stockdale of Jeffersonville is the daughter of Connie D. Reed of Jeffersonville and Stanley C. Stockdale Jr. of Mt. Sterling. Her honors include the National Leadership and Service Award, the All-American Scholar Award and the International Foreign Language Award. Secretary of FBLA, she was a member of the Beta Club and MSU's Talent Search Program.

Amanda Wilson of Mt. Sterling is the daughter of Troy and Marsha Wilson. A member of the National Honor Society and the Beta Club, she is Kentucky Administrative Support Skills Standards Certified. She was a member of the MCHS girls' varsity cheerleading squad, listed in "Who's Who Among American High School Students," and received the 4-H Silver and Bronze Award.

To be eligible for the Regents Scholarship, applicants must be admitted to MSU as an entering freshman, have an admissions index of 500 or more and have a minimum ACT composite of 20.

Applications and information on scholarships and grant programs at MSU are available from the Office of Admissions at (800) 585-6781.

####

gcj



# News

University Communications

Pauline Young, Director

[www.moreheadstate.edu](http://www.moreheadstate.edu)

Morehead State University

UPO Box 1100

Morehead, KY 40351-1689

(606) 783-2030

July 30, 2001

FOR IMMEDIATE RELEASE

MOREHEAD, Ky.---Morehead State University has announced that three students from **West Liberty** are among those receiving a Regents Scholarship for the fall semester.

The students, graduates of Morgan County High School, are:

Joshua Seth Blair is the son of Cynthia and Anthony Blair. His honors include "Who's Who Among American High School Students," the Perfect Attendance Award and his school's Basketball BCB Award. He was a member of the National Honor Society and a candidate for both the Governor's Scholars Program and the Presidential Scholars Program.

Kristen Nicole Pennington is the daughter of Rodney and Pam Pennington. She was a member of the National Honor Society, International Club and PSI.

Chris J. Smith is the son of John W. and Lois Smith. He was a member of the National Honor Society.

To be eligible for the Regents Scholarship, applicants must be admitted to MSU as an entering freshman, have an admissions index of 500 or more and have a minimum ACT composite of 20.

Applications and information on scholarships and grant programs at MSU are available from the Office of Admissions at (800) 585-6781.

####

gcj

# News

University Communications

Pauline Young, Director

[www.moreheadstate.edu](http://www.moreheadstate.edu)

Morehead State University

UPO Box 1100

Morehead, KY 40351-1689

(606) 783-2030

July 30, 2001

FOR IMMEDIATE RELEASE

MOREHEAD, Ky.---Morehead State University has announced that Alison Darrell of **Carlisle** is among those students receiving a Regents Scholarship for the fall semester.

Darrell, a graduate of Nicholas County High School, is the daughter of David and Pricy Darrell. Listed in "Who's Who Among American High School Students," she was a member of the gifted and talented education program, National Honor Society and Youth Salute. She was secretary of the senior class and a participant in the marching band that was named state champions.

To be eligible for the Regents Scholarship, applicants must be admitted to MSU as an entering freshman, have an admissions index of 500 or more and have a minimum ACT composite of 20.

Applications and information on scholarships and grant programs at MSU are available from the Office of Admissions at (800) 585-6781.

####

gcj

# News

University Communications

Pauline Young, Director

[www.moreheadstate.edu](http://www.moreheadstate.edu)

Morehead State University

UPO Box 1100

Morehead, KY 40351-1689

(606) 783-2030

July 30, 2001

FOR IMMEDIATE RELEASE

MOREHEAD, Ky.---Morehead State University has announced that Jennifer L. Hardin of **Goshen** is among those students receiving a Regents Scholarship for the fall semester.

A graduate of South Oldham High School, Hardin is the daughter of Joyce and Joe Hardin. She was involved in the National Honor Society, NAHS and the reading buddy program and volunteered at the Kentucky Center for the Arts and the Louisville Zoo.

To be eligible for the Regents Scholarship, applicants must be admitted to MSU as an entering freshman, have an admissions index of 500 or more and have a minimum ACT composite of 20.

Applications and information on scholarships and grant programs at MSU are available from the Office of Admissions at (800) 585-6781.

####

gcj

# News

University Communications

Pauline Young, Director

[www.moreheadstate.edu](http://www.moreheadstate.edu)

Morehead State University

UPO Box 1100

Morehead, KY 40351-1689

(606) 783-2030

July 30, 2001

FOR IMMEDIATE RELEASE

MOREHEAD, Ky.---Morehead State University has announced that Natalie Jo Caldwell of **Butler** is among those students receiving a Regents Scholarship for the fall semester.

A graduate of Pendleton County High School, Caldwell is the daughter of Andy and Carol Caldwell. Her honors include a Northern Kentucky Regional Star in Agricultural Production, the Soccer Academic Award and Market Lamb Overall Best Showman. She also has served as a fourth and fifth grade basketball coach and a referee for youth soccer.

To be eligible for the Regents Scholarship, applicants must be admitted to MSU as an entering freshman, have an admissions index of 500 or more and have a minimum ACT composite of 20.

Applications and information on scholarships and grant programs at MSU are available from the Office of Admissions at (800) 585-6781.

####

gcj

# News

University Communications

Pauline Young, Director

[www.moreheadstate.edu](http://www.moreheadstate.edu)

Morehead State University

UPO Box 1100

Morehead, KY 40351-1689

(606) 783-2030

July 30, 2001

FOR IMMEDIATE RELEASE

MOREHEAD, Ky.---Morehead State University has announced that Jeremy Akers of **Hazard** is among those students receiving a Regents Scholarship for the fall semester.

A graduate of Perry County Central High School, he is the son of John and Pamela Akers.

To be eligible for the Regents Scholarship, applicants must be admitted to MSU as an entering freshman, have an admissions index of 500 or more and have a minimum ACT composite of 20.

Applications and information on scholarships and grant programs at MSU are available from the Office of Admissions at (800) 585-6781.

####

gcj

# News

University Communications

Pauline Young, Director

[www.moreheadstate.edu](http://www.moreheadstate.edu)

Morehead State University

UPO Box 1100

Morehead, KY 40351-1689

(606) 783-2030

July 30, 2001

FOR IMMEDIATE RELEASE

MOREHEAD, Ky.---Morehead State University has announced that four students from **Pike County** are among those receiving a Regents Scholarship for the fall semester.

Jonathan Maynard of Pikeville, the son of Rodney and Barbara Maynard, is a graduate of Pikeville High School. A member of the PHS Honor Society, the track team and the art club, he was listed on the A-honor roll.

Kristi Marie Ramey of Pikeville, the daughter of Damas and Naomi Ramey, is a graduate of Millard High School. Listed in "Who's Who Among American High School Students," she was a United States Academy Award Winner, a Governor's Scholars Program nominee and a member of the academic team and FBLA. She is active in her church and assists with its daycare program.

Justin Keith Weddington of Pikeville, the son of Sharon Weddington and the late Keith Weddington, is a graduate of Pike County Central High School. He was a member of the basketball, football and baseball teams. His honors include the United States Scholars Award and being listed in "Who's Who Among American High School Students."

James E. West of McAndrews, the son of Leonard and Devonna West, is a graduate of Belfry High School. Listed in "Who's Who Among American High School Students," he was a National Social Studies Merit Award winner and a STLP representative at the Kentucky Technology Conference.

To be eligible for the Regents Scholarship, applicants must be admitted to MSU as an entering freshman, have an admissions index of 500 or more and have a minimum ACT composite of 20.

Applications and information on scholarships and grant programs at MSU are available from the Office of Admissions at (800) 585-6781.

####

gcj

# News

University Communications

Pauline Young, Director

[www.moreheadstate.edu](http://www.moreheadstate.edu)

Morehead State University

UPO Box 1100

Morehead, KY 40351-1689

(606) 783-2030

July 30, 2001

FOR IMMEDIATE RELEASE

MOREHEAD, Ky.---Morehead State University has announced that two students from **Powell County** are among those receiving a Regents Scholarship for the fall semester.

The students, graduates of Powell County High School, are:

Kelli Rose Walters of Clay City is the daughter of Karen Skidmore of Clay City and Steven Walters of Winchester. An All-American Scholar, she was a Merit Award winner, a United States National Leadership Award winner and listed in "Who's Who Among American High School Students." She was a member of the Key Club, the Beta Club, FCA And the National Honor Roll Society,

Megan Elaine Wolfe of Stanton is the daughter of William Wolfe Jr of Stanton and Diane Glenn of Cumming, Ga. Listed in "Who's Who Among American High School Students," she is an All-American Scholar and received the United States National Leadership Award. She also participated in the National Honor Society, Beta Club and the Spanish National Honor Society.

To be eligible for the Regents Scholarship, applicants must be admitted to MSU as an entering freshman, have an admissions index of 500 or more and have a minimum ACT composite of 20.

Applications and information on scholarships and grant programs at MSU are available from the Office of Admissions at (800) 585-6781.

####

gcj

# News

University Communications

Pauline Young, Director

[www.moreheadstate.edu](http://www.moreheadstate.edu)

Morehead State University

UPO Box 1100

Morehead, KY 40351-1689

(606) 783-2030

July 30, 2001

FOR IMMEDIATE RELEASE

MOREHEAD, Ky.---Morehead State University has announced that two students from **Morehead** are among those receiving a Regents Scholarship for the fall semester.

The students, graduates of Rowan County Senior High School, are:

Jane Goodan is the daughter of Billy and Meredith Goodan. She was active in the Beta Club, SADD, band and FCA. She is a member of the Elliottville Baptist Church youth group.

Miranda Michelle Jean Ison is the daughter of Michael and Barbara Ison. She was a member of the Beta Club, Anchor Club and SADD.

To be eligible for the Regents Scholarship, applicants must be admitted to MSU as an entering freshman, have an admissions index of 500 or more and have a minimum ACT composite of 20.

Applications and information on scholarships and grant programs at MSU are available from the Office of Admissions at (800) 585-6781.

####

gcj



# News

University Communications

Pauline Young, Director

[www.moreheadstate.edu](http://www.moreheadstate.edu)

Morehead State University

UPO Box 1100

Morehead, KY 40351-1689

(606) 783-2030

July 30, 2001

FOR IMMEDIATE RELEASE

MOREHEAD, Ky.---Morehead State University has announced that two students from **Shelby County** are among those receiving a Regents Scholarship for the fall semester.

The students, graduates of Shelby County High School, are:

Jennifer Leigh Peterson of Shelbyville is the daughter of Thomas and Cinda Peterson. She was a member of the National Honor Society, the French Honor Society, Beta Club, Leadership Shelby and FCA. A participant in the marching band, she was the drum major and section leader for two years, as well as a member of the concert and pep bands. She is a 12-year honor roll student.

Anne Rathenburger is the daughter of Arthur and Elizabeth Rothenburger. She was a member of the National Honor Society, Beta Club and FFA, where she served as the chairperson of the Recreation Committee. She received the "Most Outstanding Artwork" award at the Arts on Main Street art show.

To be eligible for the Regents Scholarship, applicants must be admitted to MSU as an entering freshman, have an admissions index of 500 or more and have a minimum ACT composite of 20.

Applications and information on scholarships and grant programs at MSU are available from the Office of Admissions at (800) 585-6781.

####

gcj

# News

University Communications

Pauline Young, Director

[www.moreheadstate.edu](http://www.moreheadstate.edu)

Morehead State University

UPO Box 1100

Morehead, KY 40351-1689

(606) 783-2030

July 30, 2001

FOR IMMEDIATE RELEASE

MOREHEAD, Ky.---Morehead State University has announced that two students from **Rockholds** are among those receiving a Regents Scholarship for the fall semester.

The students, graduates of Whitley County High School, are:

Matthew Alan Ford is the son of Dennis and Kathy Ford. An honor roll student with a 3.4 grade point average, he received awards in computer education and business education.

Matthew James Marlow is the son of Dale and Jackie Marlow. He is an honor roll student and listed in "Who's Who Among American High School Students."

To be eligible for the Regents Scholarship, applicants must be admitted to MSU as an entering freshman, have an admissions index of 500 or more and have a minimum ACT composite of 20.

Applications and information on scholarships and grant programs at MSU are available from the Office of Admissions at (800) 585-6781.

####

gcj

# News

University Communications

Pauline Young, Director

[www.moreheadstate.edu](http://www.moreheadstate.edu)

Morehead State University

UPO Box 1100

Morehead, KY 40351-1689

(606) 783-2030

July 30, 2001

FOR IMMEDIATE RELEASE

MOREHEAD, Ky.---Morehead State University has announced that Ashley Hatton of **Campton** is among those students receiving a Regents Scholarship for the fall semester.

A graduate of Wolfe County High School, Hatton is the granddaughter of Carrie Holbert. She was a 2000 Governor's Scholar, vice-president of her senior class and a member of the Beta Club.

To be eligible for the Regents Scholarship, applicants must be admitted to MSU as an entering freshman, have an admissions index of 500 or more and have a minimum ACT composite of 20.

Applications and information on scholarships and grant programs at MSU are available from the Office of Admissions at (800) 585-6781.

####

gcj

# News

University Communications

Pauline Young, Director

Morehead State University

UPO Box 1100

Morehead, KY 40351-1689

(606) 783-2030

July 30, 2001

FOR IMMEDIATE RELEASE

MOREHEAD, Ky.---As Morehead State University students return to the campus this fall, they will have the opportunity to participate in a number of activities and use "smart card" technology with their new EagleCard.

"The new identification card also is a debit card so you can make purchases without carrying cash in your pocket," said Bill Redwine, director of auxiliary services. It may be used in laundry and dining facilities, snack machines and to check-out books at Camden-Carroll Library.

Additional information on the EagleCard is available by calling the Access Card office at (606) 783-2701.

Students may have their textbooks in hand before the fall term starts. Purchases may be made online using the MSU Bookstore's e-commerce option or by calling (888) 786-7305.

"The process has been streamlined to make buying textbooks as easy as completing the registration process via the Internet," Redwine said.

"The textbooks needed for each class are listed online, along with instructions for making purchases," said Jackie Griffey, bookstore manager. "Orders will be processed within 24 hours after payment is received at the MSU Bookstore."

To order online, visit the MSU Bookstore at [www.moreheadstate.edu/units/bookstore/](http://www.moreheadstate.edu/units/bookstore/), click on CollegeStore.com, login with your name and password, and follow the directions. You will receive an e-mail confirmation once your order is received.

Additional information on making an online purchase is available from the MSU Bookstore at (606) 783-2081 or toll-free at (888) 786-7305.

Residence halls will open for upperclassmen only at noon Tuesday, Aug. 14. New students may check into their residence halls beginning at 8 a.m. on Thursday, Aug. 16.

The Office of Student Development will assist new students by introducing them to resources, philosophy and culture of the campus community at an orientation program before classes begin on Monday, Aug. 20.

Students may enjoy a variety of activities to welcome them to the campus, from athletics to events sponsored by the Student Government Association and Student Activities Council. To meet fellow classmates, students may attend a street dance and ice cream social in the area between Lappin Hall and the Combs Building on Sunday, Aug. 19, from 8 to 11 p.m.

(MORE)

Hypnotist Tom Deluca will perform on Wednesday, Aug. 22, at 8 p.m. in Button Auditorium. Other SGA/SAC events scheduled for the fall semester include comedian Buzz Sutherland, Sept. 12; a student talent show with comedian Rene Hicks as master of ceremonies, Sept. 21; and Fridays at the University Cinema is "Free Movie Night" for all MSU students with a valid identification card.

Family Weekend is slated for Friday through Sunday, Sept. 21-23, with various activities including a golf scramble on Saturday, Sept. 22, at the University's SunnyBrook Golf Course. The day's agenda also offers a tailgate party on the Academic-Athletic Center lawn at 4:30 p.m., prior to the football team taking on the University of Dayton.

The soccer team will kick off its season Sunday, Aug. 19, with an exhibition game against Cumberland College at Mahaney Recreational Complex. Eagle Volleyball begins its home season Tuesday, Sept. 1, by playing Kentucky State University in Wetherby Gymnasium.

This year's Homecoming will be Friday through Sunday, Oct. 26-28, on the campus. Highlights include the Athletic Hall of Fame Banquet on Oct. 26, the Eagle football team taking on Austin Peay State University as well as a parade, reunions and a post-game fish fry on Oct. 27.

The Eagles basketball team begins its season on Thursday, Nov. 8, with an exhibition game against Sports Reach in the AAC. The Lady Eagles play West Virginia University Tech in an exhibition game on Sunday, Nov. 11.

For those students who enjoy participating in sports, MSU's Office of Intramurals is offering a variety of activities. Included are a two-hour horseback riding expedition on Sunday, Sept. 23, and again on Oct. 28; and an overnight riding trip on Friday and Saturday, Oct. 19-20; and a ski trip to Winterplace, W. Va., in January.

During the 2001-2002 season, Morehead State music majors will present student recitals on various instruments while theatre students will perform in four main stage plays. All recitals and theatre productions are free to the University's students with a valid identification card.

Among the theatre students' shows are "The Matchmaker," Thursday through Saturday, Oct. 11-13; "Awake and Sing," Nov. 13-18; "House of Blue Leaves," Feb. 26-March 3; and "Man of La Mancha," April 4-6.

Also to be offered is the Second Stage Season, a series of student-directed plays, with the proceeds benefiting theatre scholarships. Those productions include "An Evening of One-Act Plays" in September, "You're a Good Man Charlie Brown" in December and "Wit" in April.

If you would like to be a part of the fall semester of activities, details on how you may register for classes are available from MSU's Office of Admissions by calling (606) 783-2000 or toll-free at (800) 585-6781.

#####

rdm

# Photo

University Communications

Pauline Young, Director

Morehead State University

UPO Box 1100

Morehead, KY 40351-1689

(606) 783-2030

## MSU STUDENTS PREPARE FOR FALL SEMESTER

Jake Jones, a sophomore art major from Olive Hill, checks out textbooks in Morehead State University's Bookstore, located in the Adron Doran University Center on campus. Without traveling to the campus, all MSU students may register online for classes, and new this fall, make textbook purchases as well. Classes for the fall term begin on Monday, Aug. 20.

(MSU photo by Tim Holbrook)

7-23-01

MSU is an affirmative action equal opportunity educational institution.

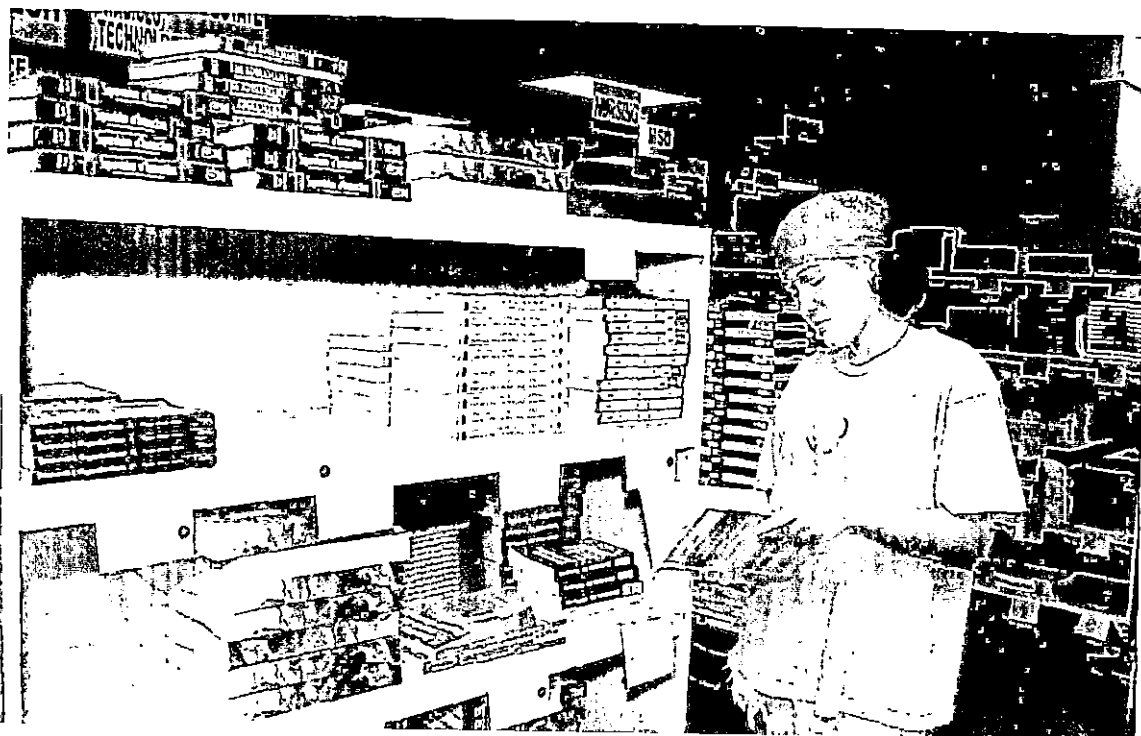

# News

University Communications

Pauline Young, Director

[www.moreheadstate.edu](http://www.moreheadstate.edu)

Morehead State University

UPO Box 1100

Morehead, KY 40351-1689

(606) 783-2030

July 31, 2001

FOR IMMEDIATE RELEASE

ASHLAND, Ky.---Registration will be conducted on Thursday and Friday, Aug. 16 and 17, for fall classes at Morehead State University at Ashland.

Students may register from 8 a.m. to 6 p.m. both days at the extended campus center or by mail to Tina Stafford, regional campus coordinator, 215 Allie Young Hall, Morehead State University, Morehead, Ky. 40351. Current students may register via MSU's Web site ([www.moreheadstate.edu](http://www.moreheadstate.edu)) using their Personal Identification Numbers (PIN). Those who do not have a PIN may call the Office of Technology at (606) 783-9000.

Classes begin Monday, Aug. 20.

More than 50 classes will be available for area residents at the Ashland site as well as four classes at Ashland Technical College and 40 Internet courses, which include undergraduate and graduate offerings. Among the subjects represented are accounting, business information systems, computer information systems, economics, education, finance, geography, government, history, health, marketing, mathematics, management, nursing and allied health sciences, physical education, psychology, science, sociology and veterinary technology.

Textbooks for the classes are available from the University Bookstore. Orders may be placed by visiting the Web site at [www.moreheadstate.edu/units/bookstore/](http://www.moreheadstate.edu/units/bookstore/) or by calling (800) 786-7305.

The cost per credit hour is \$113 for undergraduate courses and \$163 for graduate classes for Kentucky residents and non-residents.

Additional information is available from H. Jack Webb, director of the Ashland center, locally at (606) 327-1777 or toll free at (800) 648-5370.

####

rdm

# News

University Communications

Pauline Young, Director

[www.moreheadstate.edu](http://www.moreheadstate.edu)

Morehead State University

UPO Box 1100

Morehead, KY 40351-1689

(606) 783-2030

July 31, 2001

FOR IMMEDIATE RELEASE

JACKSON, Ky.---Morehead State University will conduct registration on Thursday and Friday, Aug. 16 and 17, for its fall classes in Jackson.

Students may register from 8 a.m. to 6 p.m. on Aug. 16 and from 8 a.m. to 4:30 p.m. on Aug. 17 at Hazard Community College-Lees College Campus in Jackson or by mail to Tina Stafford, regional campus coordinator, 215 Allie Young Hall, Morehead State University, Morehead, Ky. 40351. Current students may register via MSU's Web site ([www.moreheadstate.edu](http://www.moreheadstate.edu)) using their Personal Identification Numbers (PIN). Those who do not have a PIN may call the Office of Technology at (606) 783-9000.

Classes begin Monday, Aug. 20.

Nineteen classes in Jackson and 40 Internet courses, which include undergraduate and graduate offerings, will be available this spring for area residents. Among the subjects represented are accounting, business information systems, computer information systems, economics, education, English, finance, geography, government, health, history, human sciences, marketing, management, physical education, science and veterinary technology.

Textbooks for the classes are available from the University Bookstore. Orders may be placed by visiting the Web site at [www.moreheadstate.edu/units/bookstore/](http://www.moreheadstate.edu/units/bookstore/) by calling (800) 786-7305.

The cost per credit hour is \$113 for undergraduate courses and \$163 for graduate classes for Kentucky residents and non-residents.

Additional information is available from Barbara Spencer locally at (606) 666-2800 or toll free at (800) 729-5225.

MSU's fall schedule in Jackson includes:

ACCT 375 Accounting Analysis and Financial Decision Making, crosslisted with

FIN 375, 12:40-1:40 p.m., Mondays, Wednesdays, and Fridays.

BIS 321 Business Communications, 12:40-1:40 p.m., Tuesdays, Thursdays and Fridays.

BIS 421 Business and Technical Presentations, 7-9:40 p.m., Tuesdays.

CIS 311 Management Information Systems, 7-9:40 p.m., Thursdays.

(MORE)



Jackson Schedule  
2-2-2-2

EDDE 305 Learning Theories and Practices in Early Elementary, 4:10-6:50 p.m.,  
Thursdays.

EDEL 301 Media Strategies, 6-8 p.m., Tuesdays.

EDEL 640 Contemporary Instructional Practices in Grades P-9, 6-8:40 p.m., Tuesdays.

EDEM 330 Foundations of Reading, 6-8:40 p.m., Mondays.

EDEM 330L Foundations of Reading Laboratory, TBA.

EDF 600 Research Methods in Education, 6-8:40 p.m., Wednesdays.

EDSP 360 Characteristics of Individuals with Learning Disabilities and Behavior  
Disorders, 4:10-6:50 p.m., Mondays.

EDSP 552 Learning Disabilities, 6-8:40 p.m., Thursdays.

EDUC 582 Discipline and Classroom Management, 4:10-6:50 p.m., Tuesdays.

ENG 305 Introduction to Linguistics, 1:50-2:50 p.m., Mondays, Wednesdays and  
Fridays.

FIN 360 Business Finance, 11:30-12:30, Tuesdays, Thursdays and Fridays.

FIN 375 Accounting Analysis and Financial Decision Making, crosslisted with  
ACCT 375, 12:40-1:40 p.m., Mondays, Wednesdays and Fridays.

HIS 323 History of Kentucky, 6-8:40 p.m., Wednesdays.

MNGT 411 Labor Relations, 11:30 a.m.-12:30 p.m., Mondays, Wednesdays and Fridays.

MNGT 475 Business Leadership and Teamwork, 1:50-2:50, Tuesdays, Thursdays and  
Fridays.

####

rdm

# News

University Communications

Pauline Young, Director

[www.moreheadstate.edu](http://www.moreheadstate.edu)

Morehead State University

UPO Box 1100

Morehead, KY 40351-1689

(606) 783-2030

July 31, 2001

FOR IMMEDIATE RELEASE

MAYSVILLE, Ky.---Morehead State University will conduct registration on Thursday and Friday, Aug. 16 and 17, for its fall classes at Mason County High School.

Students may register by mail to Tina Stafford, regional campus coordinator, 215 Allie Young Hall, Morehead State University, Morehead, Ky. 40351 or by fax to (606) 783-5083. Current students may register via MSU's Web site ([www.moreheadstate.edu](http://www.moreheadstate.edu)) using their Personal Identification Numbers (PIN). Those who do not have a PIN may call the Office of Technology at (606) 783-9000.

Classes begin Monday, Aug. 20.

Eight classes in Maysville will be available for area residents as well as 40 Internet courses, which include undergraduate and graduate offerings. Among the subjects represented are accounting, business information systems, computer information systems, economics, education, English, finance, geography, government, health, human sciences, marketing, management, nursing and allied health sciences, physical education, science, veterinary technology and vocational education.

Textbooks for the classes are available from the University Bookstore. Orders may be placed by calling (800) 786-7305 or by visiting the Web site at [www.moreheadstate.edu/units/bookstore/](http://www.moreheadstate.edu/units/bookstore/).

The cost per credit hour is \$113 for undergraduate courses and \$163 for graduate classes at the regional sites for Kentucky residents and non-residents.

Additional information is available from Stafford at (606) 783-2605 or toll free at (800) 585-6781, option 3.

MSU's fall schedule in Maysville includes:

EDF 600 Research Methods in Education, 6:35-9:05 p.m., Wednesdays.

EDGC 661 Measurement Principles and Techniques, 4-6:40 p.m., Wednesdays.

NAHS 300 Ethical and Legal Issues in Health Care, 4:10-6:50 p.m., Wednesdays.

NAHS 302 Health Maintenance Throughout the Lifespan, 4:10-6:50 p.m., Tuesdays.

NURB 349 Pharmacology, 4:10-6:50 p.m., Thursdays.

NURB 354 Health Assessment, 4:10-6:10 p.m., Mondays.

NURB 366 Theory and Practice in Professional Nursing, 6:30-9:30 p.m., Mondays.

VOC 660 Trends and Issues in Vocational Education, 7-9:40 p.m., Mondays.

####

rdm

# News

University Communications

Pauline Young, Director

[www.moreheadstate.edu](http://www.moreheadstate.edu)

Morehead State University

UPO Box 1100

Morehead, KY 40351-1689

(606) 783-2030

July 31, 2001

FOR IMMEDIATE RELEASE

PIKEVILLE, Ky.---Morehead State University will conduct registration on Thursday and Friday, Aug. 16 and 17, for its fall classes in Pikeville.

Students may register from 8 a.m. to 6 p.m. both days in the Armitage Building at Pikeville College or by mail to Tina Stafford, regional campus coordinator, 215 Allie Young Hall, Morehead State University, Morehead, Ky. 40351. Current students may register via MSU's Web site ([www.moreheadstate.edu](http://www.moreheadstate.edu)) using their Personal Identification Numbers (PIN). Those who do not have a PIN may call the Office of Technology at (606) 783-9000.

Classes begin Monday, Aug. 20.

Fifteen classes in Pikeville will be available for area residents as well as 40 Internet courses, which include undergraduate and graduate offerings. Among the subjects represented are accounting, biology, business information systems, computer information systems, economics, education, English, finance, geography, government, health, history, human sciences, marketing, management, physical education, science and veterinary technology.

Textbooks for the classes are available from the University Bookstore. Orders may be placed by visiting the Web site at [www.moreheadstate.edu/units/bookstore/](http://www.moreheadstate.edu/units/bookstore/) or by calling (800) 786-7305.

The cost per credit hour is \$113 for undergraduate courses and \$163 for graduate classes for Kentucky residents and non-residents.

Additional information is available by calling John Nelson with the Appalachian Graduate Consortium at (606) 218-5460.

MSU's fall schedule in Pikeville includes:

BIOL 519 Virology, 6-8:40 p.m., Thursdays.

EDEL 630 Curriculum Construction, 6-8:40 p.m., Thursdays.

EDEL 680 History and Philosophy of Education, 6-8:40 p.m., Wednesdays.

EDF 610 Advanced Human Growth and Development, 6-8:40 p.m., Mondays.

EDIL 601 Introduction to School Leadership Administration, 6-8:40 p.m., Tuesdays.

EDIL 601 Introduction to School Leadership Administration, 7-9:30 p.m., Thursdays.

(MORE)

## Pikeville Schedule

2-2-2-2

EDIL 618 School Finance and Support Services, 6-8:40 p.m., Mondays.

EDIL 628 School Law and Ethics, 7-9:30 p.m., Mondays.

EDIL 628 School Law and Ethics, 4:30-7 p.m., Thursdays.

EDIL 650 Leadership for School Program Improvement, 6-8:40 p.m., Wednesdays.

EDSE 634 Secondary School Curriculum, 6-8:40 p.m., Thursdays.

EDSP 537 Educational Assessment of Exceptional Children, 4:10-6:50 p.m.,  
Wednesdays.

HIS 599 History through Film, special class, Sept. 7-Oct. 6, 5-9 p.m., Fridays, 8:45 a.m.-  
noon, Saturdays.

SCI 690 Advanced Science for the Elementary Teacher, 4:10-6:10 p.m., Tuesdays.

SCI 690L Advanced Science for the Elementary Teacher Laboratory, 6:20-8:30 p.m.,  
Tuesdays.

####

rdm

# News

University Communications

Pauline Young, Director

[www.moreheadstate.edu](http://www.moreheadstate.edu)

Morehead State University

UPO Box 1100

Morehead, KY 40351-1689

(606) 783-2030

July 31, 2001

FOR IMMEDIATE RELEASE

PRESTONSBURG, Ky.---Registration will be conducted on Thursday and Friday, Aug. 16 and 17, for fall classes at Morehead State University at Prestonsburg.

Students may register from 8 a.m. to 6 p.m. both days at the extended campus center or by mail to Tina Stafford, regional campus coordinator, 215 Allie Young Hall, Morehead State University, Morehead, Ky. 40351. Current students may register via MSU's Web site ([www.moreheadstate.edu](http://www.moreheadstate.edu)) using their Personal Identification Numbers (PIN). Those who do not have a PIN may call the Office of Technology at (606) 783-9000.

Classes begin Monday, Aug. 20.

More than 100 classes will be available for area residents at MSU at Prestonsburg as well as 40 Internet courses, which include undergraduate and graduate offerings.

Among the subjects represented are accounting, art, business information systems, computer information systems, communications, criminology, economics, education, English, finance, geography, government, health, human sciences, industrial education and technology, mathematics, marketing, management, music, nursing and allied health sciences, philosophy, physical education, physics, psychology, science, sociology, speech, social work, veterinary technology and vocational education.

Textbooks for the classes are available from the University Bookstore. Orders may be placed by visiting the Web site at [www.moreheadstate.edu/units/bookstore/](http://www.moreheadstate.edu/units/bookstore/) or by calling (800) 786-7305.

The cost per credit hour is \$113 for undergraduate courses and \$163 for graduate classes for Kentucky residents and non-residents.

Additional information is available from Dr. Margaret Lewis, director of the Prestonsburg center, locally at (606) 886-2405 or toll free at (800) 648-5372.

####

rdm

# News

University Communications

Pauline Young, Director

[www.moreheadstate.edu](http://www.moreheadstate.edu)

Morehead State University

UPO Box 1100

Morehead, KY 40351-1689

(606) 783-2030

July 31, 2001

FOR IMMEDIATE RELEASE

RACELAND, Ky.---Morehead State University will conduct registration on Thursday and Friday, Aug. 16 and 17, for fall classes that will be held at Raceland Independent High School.

Students may register by mail to Tina Stafford, regional campus coordinator, 215 Allie Young Hall, Morehead State University, Morehead, Ky. 40351 or by fax to (606) 783-5083. Current students may register via MSU's Web site ([www.moreheadstate.edu](http://www.moreheadstate.edu)) using their Personal Identification Numbers (PIN). Those who do not have a PIN may call the Office of Technology at (606) 783-9000.

Classes begin Monday, Aug. 20.

Five classes in Raceland will be available for area residents as well as 40 Internet courses, which include undergraduate and graduate offerings. Among the subjects represented are accounting, business information systems, computer information systems, economics, education, English, finance, geography, government, health, human sciences, marketing, management, nursing and allied health sciences, physical education, science and veterinary technology.

Textbooks for the classes are available from the University Bookstore. Orders may be placed by calling (800) 786-7305 or by visiting the Web site at [www.moreheadstate.edu/units/bookstore/](http://www.moreheadstate.edu/units/bookstore/).

The cost per credit hour is \$113 for undergraduate courses and \$163 for graduate classes for Kentucky residents and non-residents.

Additional information is available from Stafford at (606) 783-2605 or toll free at (800) 585-6781, option 3.

MSU's fall schedule in Raceland includes:

BIS 421 Business and Technical Presentations, 7-9:40 p.m., Tuesdays.

CIS 311 Management Information Systems, 7-9:40 p.m., Thursdays.

EDSP 360 Characteristics of Individuals with Learning Disabilities and Behavior Disorders, 4:10-6:50 p.m., Mondays.

EDSP 537 Educational Assessment of Exceptional Children, 4:10-6:50 p.m., Wednesdays.

NAHS 302 Health Maintenance through the Lifespan, 4:10-6:50 p.m., Tuesdays.

####

rdm

# News

University Communications

Pauline Young, Director

[www.moreheadstate.edu](http://www.moreheadstate.edu)

Morehead State University

UPO Box 1100

Morehead, KY 40351-1689

(606) 783-2030

July 31, 2001

FOR IMMEDIATE RELEASE

OWINGSVILLE, Ky.---Morehead State University will conduct registration on Thursday and Friday, Aug. 16 and 17, for its fall classes which will be held at Bath County High School.

Students may register by mail to Tina Stafford, regional campus coordinator, 215 Allie Young Hall, Morehead State University, Morehead, Ky. 40351 or by fax to (606) 783-5083. Current students may register via MSU's Web site ([www.moreheadstate.edu](http://www.moreheadstate.edu)) using their Personal Identification Numbers (PIN). Those who do not have a PIN may call the Office of Technology at (606) 783-9000.

Classes begin Monday, Aug. 20.

Five classes in Owingsville will be available for area residents as well as 40 Internet courses, which include undergraduate and graduate offering. Among the subjects represented are accounting, business information systems, computer information systems, economics, education, English, finance, geography, government, health, human sciences, industrial education and technology, marketing, management, physical education, science, veterinary technology and vocational education.

Textbooks for the classes are available from the University Bookstore. Orders may be placed by calling (800) 786-7305 or by visiting the Web site at [www.moreheadstate.edu/units/bookstore/](http://www.moreheadstate.edu/units/bookstore/).

The cost per credit hour is \$113 for undergraduate courses and \$163 for graduate classes for Kentucky residents and non-residents.

Additional information is available from Stafford at (606) 783-2605 or toll free at (800) 585-6781, option 3.

MSU's fall schedule in Owingsville includes:

IET 300 Technology and Society, 7-9:40 p.m. Wednesdays.

IET 320 Supervisory Practices, 4:10-6:50 p.m., Thursdays.

IET 600 Impact of Technology, 7-9:40 p.m., Wednesdays.

VOC 660 Trends and Issues in Vocational Education, 7-9:40 p.m., Mondays.

VOC 685 Principles and Philosophy of Vocational Education, 7-9:40 p.m., Tuesdays.

####

rdm

# News

University Communications

Pauline Young, Director

[www.moreheadstate.edu](http://www.moreheadstate.edu)

Morehead State University

UPO Box 1100

Morehead, KY 40351-1689

(606) 783-2030

July 31, 2001

FOR IMMEDIATE RELEASE

HINDMAN, Ky.---Morehead State University will conduct registration on Thursday and Friday, Aug. 16 and 17, for its fall classes which will be held at Hazard Community College-Knott County Branch.

Students may register by mail to Tina Stafford, regional campus coordinator, 215 Allie Young Hall, Morehead State University, Morehead, Ky. 40351 or by fax to (606) 783-5083. Current students may register via MSU's Web site ([www.moreheadstate.edu](http://www.moreheadstate.edu)) using their Personal Identification Numbers (PIN). Those who do not have a PIN may call the Office of Technology at (606) 783-9000.

Classes begin Monday, Aug. 20.

Six classes in Hindman will be available for area residents as well as 40 Internet courses, which include undergraduate and graduate offerings. Among the subjects represented are accounting, business information systems, computer information systems, economics, education, English, finance, geography, government, health, human sciences, marketing, management, nursing and allied health sciences, physical education, science and veterinary technology.

Textbooks for the classes are available from the University Bookstore. Orders may be placed by calling (800) 786-7305 or by visiting the Web site at [www.moreheadstate.edu/units/bookstore/](http://www.moreheadstate.edu/units/bookstore/).

The cost per credit hour is \$113 for undergraduate courses and \$163 for graduate classes for Kentucky residents and non-residents.

Additional information is available from Stafford at (606) 783-2605 or toll free at (800) 585-6781, option 3.

MSU's fall schedule in Hindman includes:

BIS 321 Business Communications, 12:40-1:40 p.m., Tuesdays, Thursdays and Fridays.

BIS 421 Business and Technical Presentations, 7-9:40 p.m., Tuesdays.

CIS 311 Management Information Systems, 7-9:40 p.m., Thursdays.

EDSP 360 Characteristics of Individuals with Learning Disabilities and Behavior Disorders, 4:10-6:50 p.m., Mondays.

EDSP 537 Educational Assessment of Exceptional Children, 4:10-6:50 p.m., Wednesdays.

NAHS 302 Health Maintenance through the Lifespan, 4:10-6:50 p.m., Tuesdays.

####

rdm



# News

University Communications

Pauline Young, Director

[www.moreheadstate.edu](http://www.moreheadstate.edu)

Morehead State University

UPO Box 1100

Morehead, KY 40351-1689

(606) 783-2030

July 31, 2001

FOR IMMEDIATE RELEASE

FLEMINGSBURG, Ky.---Morehead State University will conduct registration on Thursday and Friday, Aug. 16 and 17, for its fall classes which will be held at Simons Middle School.

Students may register by mail to Tina Stafford, regional campus coordinator, 215 Allie Young Hall, Morehead State University, Morehead, Ky. 40351 or by fax to (606) 783-5083. Current students may register via MSU's Web site ([www.moreheadstate.edu](http://www.moreheadstate.edu)) using their Personal Identification Numbers (PIN). Those who do not have a PIN may call the Office of Technology at (606) 783-9000.

Classes begin Monday, Aug. 20.

Two classes in Flemingsburg will be available for area residents as well as 40 Internet courses, which include undergraduate and graduate offerings. Among the subjects represented are accounting, business information systems, computer information systems, economics, education, English, finance, geography, government, health, human sciences, marketing, management, nursing and allied health sciences, physical education, science and veterinary technology.

Textbooks for the classes are available from the University Bookstore. Orders may be placed by visiting the Web site at [www.moreheadstate.edu/units/bookstore/](http://www.moreheadstate.edu/units/bookstore/) or by calling (800) 786-7305.

The cost per credit hour is \$113 for undergraduate courses and \$163 for graduate classes for Kentucky residents and non-residents.

Additional information is available from Stafford at (606) 783-2605 or toll free at (800) 585-6781, option 3.

MSU's fall schedule in Flemingsburg includes:

SCI 690 Advanced Science for the Elementary Teacher, 4:10-6:10 p.m., Tuesdays.

SCI 690L Advanced Science for the Elementary Teacher Laboratory, 6:20-8:30 p.m., Tuesdays.

####

rdm

MSU is an affirmative action, equal opportunity educational institution.

# News

University Communications

Pauline Young, Director

[www.moreheadstate.edu](http://www.moreheadstate.edu)

Morehead State University

UPO Box 1100

Morehead, KY 40351-1689

(606) 783-2030

July 31, 2001

FOR IMMEDIATE RELEASE

MT. STERLING, Ky.---Morehead State University will conduct registration on Thursday and Friday, Aug. 16 and 17, for its fall classes which will be held at McNabb Middle School.

Students may register from 4 to 6 p.m. Aug. 16 at 640 Woodford Dr. in Mt. Sterling or by mail to Tina Stafford, regional campus coordinator, 215 Allie Young Hall, Morehead State University, Morehead, Ky. 40351. Current students may register via MSU's Web site ([www.moreheadstate.edu](http://www.moreheadstate.edu)) using their Personal Identification Numbers (PIN). Those who do not have a PIN may call the Office of Technology at (606) 783-9000.

Classes begin Monday, Aug. 20.

Thirteen classes in Mt. Sterling will be available for area residents as well as 40 Internet courses, which include undergraduate and graduate offerings. Among the subjects represented are accounting, business information systems, computer information systems, economics, education, English, finance, geography, government, health, human sciences, marketing, management, nursing and allied health sciences, physical education, science and veterinary technology.

Textbooks for the classes are available from the University Bookstore. Orders may be placed by visiting the Web site at [www.moreheadstate.edu/units/bookstore/](http://www.moreheadstate.edu/units/bookstore/) or by calling (800) 786-7305.

The cost per credit hour is \$113 for undergraduate courses and \$163 for graduate classes at the regional sites for Kentucky residents and non-residents.

Additional information is available from Louise Summers, with the Montgomery County Community Education Program at (859) 497-8784.

MSU's fall schedule in Mt. Sterling includes:

BIOL 105 Introduction to Biological Sciences, 6-8:40 p.m., Wednesdays.

BIS 116 Word Processing, 5:30 p.m.-8:10 p.m., Wednesdays.

CIS 101 Computers for Learning, 6-8:40 p.m., Tuesdays.

CIS 101 Computers for Learning, 6-8:40 p.m., Thursdays.

CIS 211 Advanced Microcomputer Concepts, 6-8:40 p.m., Mondays.

(MORE)

Mt. Sterling Schedule

2-2-2-2

ENG 100 Writing I, 6-8:40 p.m., Thursdays.

HIS 201 Global Studies, 6-8:40 p.m., Wednesdays.

IET 300 Technology and Society, 7-9:40 p.m., Wednesdays.

IET 320 Supervisory Practices, 4:10-6:50 p.m., Thursdays.

IET 600 Impact of Technology, 7-9:40 p.m., Wednesdays.

SPCH 108 Fundamentals of Speech Communication, 6-8:40 p.m., Tuesdays.

VOC 660 Trends and Issues in Vocational Education, 7-9:40 p.m., Mondays.

VOC 685 Principles and Philosophy of Vocational Education, 7-9:40 p.m., Tuesdays.

####

rdm

# News

University Communications

Pauline Young, Director

[www.moreheadstate.edu](http://www.moreheadstate.edu)

Morehead State University

UPO Box 1100

Morehead, KY 40351-1689

(606) 783-2030

July 31, 2001

FOR IMMEDIATE RELEASE

WEST LIBERTY, Ky.---Registration will be conducted on Thursday and Friday, Aug. 16 and 17, for fall classes at Morehead State University at West Liberty.

Students may register from 8 a.m. to 6 p.m. both days at the extended campus center or by mail to Tina Stafford, regional campus coordinator, 215 Allie Young Hall, Morehead State University, Morehead, Ky. 40351. Current students may register via MSU's Web site ([www.moreheadstate.edu](http://www.moreheadstate.edu)) using their Personal Identification Numbers (PIN). Those who do not have a PIN may call the Office of Technology at (606) 783-9000.

Classes begin Monday, Aug. 20.

More than 55 classes will be available for area residents at MSU at West Liberty as well as 40 Internet courses, which include undergraduate and graduate offerings.

Among the subjects represented are accounting, art, biology, business information systems, computer information systems, economics, education, English, finance, fine arts, geography, government, history, health, human sciences, marketing, management, mathematics, physical education, physics, psychology, science, Spanish, speech, social work, sociology and veterinary technology.

Textbooks for the classes are available from the University Bookstore. Orders may be placed by visiting the Web site at [www.moreheadstate.edu/units/bookstore/](http://www.moreheadstate.edu/units/bookstore/) or by calling (800) 786-7305.

The cost per credit hour is \$113 for undergraduate courses and \$163 for graduate classes for Kentucky residents and non-residents.

Additional information is available from Dr. Jonell Tobin, director of the West Liberty center, locally at (606) 743-1500 or toll free at (800) 648-5371.

####

rdm

# News

University Communications

Pauline Young, Director

[www.moreheadstate.edu](http://www.moreheadstate.edu)

Morehead State University

UPO Box 1100

Morehead, KY 40351-1689

(606) 783-2030

July 31, 2001

FOR IMMEDIATE RELEASE

LOUISA, Ky.---Morehead State University will conduct registration on Thursday and Friday, Aug. 16 and 17, for its fall 2001 classes at Louisa Middle School.

Students may register by mail to Tina Stafford, regional campus coordinator, 215 Allie Young Hall, Morehead State University, Morehead, Ky. 40351 or by fax (606) 783-5083. Current students may register via MSU's Web site ([www.moreheadstate.edu](http://www.moreheadstate.edu)) using their Personal Identification Numbers (PIN). Those who do not have a PIN may call the Office of Technology at (606) 783-9000.

Classes begin Monday, Aug. 20.

Three classes will be available for area residents in Louisa as well as 40 Internet courses, which include undergraduate and graduate offerings. Among the subjects represented are accounting, biology, business information systems, computer information systems, economics, education, English, finance, geography, government, health, human sciences, marketing, management, physical education, science and veterinary technology.

Textbooks for the classes are available from the University Bookstore. Orders may be placed by visiting the Web site at [www.moreheadstate.edu/units/bookstore/](http://www.moreheadstate.edu/units/bookstore/) or by calling (800) 786-7305.

The cost per credit hour is \$113 for undergraduate courses and \$163 for graduate classes for Kentucky residents and non-residents.

Additional information is available from Stafford at (606) 783-2605 or toll free at (800) 585-6781, option 3.

MSU's fall schedule in Louisa includes:

BIOL 519 Virology, 6-8:40 p.m., Thursdays.

SCI 690 Advanced Science for the Elementary Teacher, 4:10 p.m.-6:10 p.m., Tuesdays.

SCI 690L Advanced Science for the Elementary Teacher Laboratory, 6:20-8:30 p.m.

Tuesdays.

####

rdm

# News

University Communications

Pauline Young, Director

[www.moreheadstate.edu](http://www.moreheadstate.edu)

Morehead State University

UPO Box 1100

Morehead, KY 40351-1689

(606) 783-2030

July 31, 2001

FOR IMMEDIATE RELEASE

VANCEBURG, Ky.---Morehead State University will conduct registration on Thursday and Friday, Aug. 16 and 17, for its fall classes which will be held at Lewis County High School.

Students may register by mail to Tina Stafford, regional campus coordinator, 215 Allie Young Hall, Morehead State University, Morehead, Ky. 40351 or by fax to (606) 783-5083. Current students may register via MSU's Web site ([www.moreheadstate.edu](http://www.moreheadstate.edu)) using their Personal Identification Numbers (PIN). Those who do not have a PIN may call the Office of Technology at (606) 783-9000.

Classes begin Monday, Aug. 20.

Three classes will be available for area residents in Vanceburg as well as 40 Internet courses, which include undergraduate and graduate offerings. Among the subjects represented are accounting, biology, business information systems, computer information systems, economics, education, English, finance, geography, government, health, human sciences, marketing, management, physical education, science and veterinary technology.

Textbooks for the classes are available from the University Bookstore. Orders may be placed by visiting the Web site at [www.moreheadstate.edu/units/bookstore/](http://www.moreheadstate.edu/units/bookstore/) or by calling (800) 786-7305.

The cost per credit hour is \$113 for undergraduate courses and \$163 for graduate classes for Kentucky residents and non-residents.

Additional information is available from Stafford at (606) 783-2605 or toll free at (800) 585-6781, option 3.

MSU's fall schedule in Vanceburg includes:

BIOL 519 Virology, 6-8:40 p.m., Thursdays.

SCI 690 Advanced Science for the Elementary Teacher, 4:10 p.m.-6:10 p.m., Tuesdays.

SCI 690L Advanced Science for the Elementary Teacher Laboratory, 6:20-8:30 p.m.

Tuesdays.

####

rdm

# News

University Communications

Pauline Young, Director

[www.moreheadstate.edu](http://www.moreheadstate.edu)

Morehead State University

UPO Box 1100

Morehead, KY 40351-1689

(606) 783-2030

July 31, 2001

FOR IMMEDIATE RELEASE

SALYERSVILLE, Ky.---Morehead State University will conduct registration on Thursday and Friday, Aug. 16 and 17, for its fall classes which will be held at Magoffin County High School.

Students may register by mail to Tina Stafford, regional campus coordinator, 215 Allie Young Hall, Morehead State University, Morehead, Ky. 40351 or by fax to (606) 783-5083. Current students may register via MSU's Web site ([www.moreheadstate.edu](http://www.moreheadstate.edu)) using their Personal Identification Numbers (PIN). Those who do not have a PIN may call the Office of Technology at (606) 783-9000.

Classes begin Monday, Aug. 20.

Five classes will be available for area residents in Magoffin County as well as 40 Internet courses, which include undergraduate and graduate offerings. Among the subjects represented are accounting, business information systems, computer information systems, economics, education, English, finance, geography, government, health, human sciences, industrial education and technology, marketing, management, physical education, science, veterinary technology and vocational education.

Textbooks for the classes are available from the University Bookstore. Orders may be placed by calling (800) 786-7305 or by visiting the Web site at [www.moreheadstate.edu/units/bookstore/](http://www.moreheadstate.edu/units/bookstore/). Materials will be mailed to the student's home address or to the extended campus center.

The cost per credit hour is \$113 for undergraduate courses and \$163 for graduate classes for Kentucky residents and non-residents.

Additional information is available from Stafford at (606) 783-2605 or toll free at (800) 585-6781, option 3.

MSU's fall schedule in Magoffin County includes:

IET 300 Technology and Society, 7-9:40 p.m., Wednesdays.

IET 320 Supervisory Practices, 4:10-6:50 p.m., Thursdays.

IET 600 Impact of Technology, 7-9:40 p.m., Wednesdays

VOC 660 Trends and Issues in Vocational Education, 7-9:40 p.m., Mondays.

VOC 685 Principles and Philosophy of Vocational Education, 7-9:40 p.m., Tuesdays.

####

rdm

# News

University Communications

Pauline Young, Director

[www.moreheadstate.edu](http://www.moreheadstate.edu)

Morehead State University

UPO Box 1100

Morehead, KY 40351-1689

(606) 783-2030

July 31, 2001

FOR IMMEDIATE RELEASE

HI HAT, Ky.---Morehead State University will conduct registration on Thursday and Friday, Aug. 16 and 17, for its fall classes which will be held at South Floyd High School.

Students may register by mail to Tina Stafford, regional campus coordinator, 215 Allie Young Hall, Morehead State University, Morehead, Ky. 40351 or by fax to (606) 783-5083. Current students may register via MSU's Web site ([www.moreheadstate.edu](http://www.moreheadstate.edu)) using their Personal Identification Numbers (PIN). Those who do not have a PIN may call the Office of Technology at (606) 783-9000.

Classes begin Monday, Aug. 20.

Three classes in Hi Hat and 40 Internet courses, which include undergraduate and graduate offerings, will be available this spring for area residents. Among the areas represented accounting, biology, business information systems, computer information systems, economics, education, English, finance, geography, government, health, human sciences, marketing, management, physical education, science and veterinary technology.

Textbooks for the classes are available from the University Bookstore. Orders may be placed by calling (800) 786-7305 or by visiting the Web site at [www.moreheadstate.edu/units/bookstore/](http://www.moreheadstate.edu/units/bookstore/).

The cost per credit hour is \$113 for undergraduate courses and \$163 for graduate classes for Kentucky residents and non-residents.

Additional information is available from Stafford at (606) 783-2605 or toll free at (800) 585-6781, option 3.

MSU's fall schedule in Hi Hat includes:

BIOL 519 Virology, 6-8:40 p.m., Thursdays.

EDSP 360 Characteristics of Individuals with Learning Disabilities and Behavior Disorders,  
4:10-6:50 p.m., Mondays.

EDSP 537 Educational Assessment of Exceptional Children , 4:10-6:50 p.m., Wednesdays.

#####

rdm



# News

University Communications

Pauline Young, Director

[www.moreheadstate.edu](http://www.moreheadstate.edu)

Morehead State University

UPO Box 1100

Morehead, KY 40351-1689

(606) 783-2030

July 31, 2001

FOR IMMEDIATE RELEASE

OLIVE HILL, Ky.---Morehead State University will conduct registration on Thursday and Friday, Aug. 16 and 17, for its fall 2001 classes which will be held in Olive Hill.

Students may register by mail to Tina Stafford, regional campus coordinator, 215 Allie Young Hall, Morehead State University, Morehead, Ky. 40351 or by fax to (606) 783-5083. Current students may register via MSU's Web site ([www.moreheadstate.edu](http://www.moreheadstate.edu)) using their Personal Identification Numbers (PIN). Those who do not have a PIN may call the Office of Technology at (606) 783-9000.

Classes begin Monday, Aug. 20.

One class will be available for area residents in Olive Hill as well as 40 Internet courses, which include undergraduate and graduate offerings. Among the subjects represented accounting, business information systems, computer information systems, economics, education, English, finance, geography, government, health, human sciences, marketing, management, physical education, science and veterinary technology.

Textbooks for the classes are available from the University Bookstore. Orders may be placed by visiting the Web site at [www.moreheadstate.edu/units/bookstore/](http://www.moreheadstate.edu/units/bookstore/) or by calling (800) 786-7305. Materials will be mailed to the student's home address or to the extended campus center.

The cost per credit hour is \$113 for undergraduate courses and \$163 for graduate classes for Kentucky residents and non-residents.

Additional information is available from Stafford at (606) 783-2605 or toll free at (800) 585-6781, option 3.

MSU's fall schedule in Olive Hill includes:

ECON 202 Principles of Microeconomics, 3-5:40 p.m., Mondays.

####

rdm

# News

University Communications

Pauline Young, Director

[www.moreheadstate.edu](http://www.moreheadstate.edu)

Morehead State University

UPO Box 1100

Morehead, KY 40351-1689

(606) 783-2030

July 31, 2001

FOR IMMEDIATE RELEASE

MOREHEAD, Ky.---Members of the community have the opportunity to take Morehead State University courses without leaving their home. MSU will offer 40 classes on the Internet during fall semester.

Registration will be conducted on Thursday and Friday, Aug. 16 and 17, for its fall 2001 classes to be offered on the Internet.

Students may register from 8 a.m. to 6 p.m. both days at the University, by mail to Tina Stafford, regional campus coordinator, 215 Allie Young Hall, Morehead State University, Morehead, Ky. 40351 or by fax to (606) 783-5083. Current students may register via MSU's Web site ([www.moreheadstate.edu](http://www.moreheadstate.edu)) using their Personal Identification Numbers (PIN). Those who do not have a PIN may call the Office of Technology at (606) 783-9000.

Classes begin Monday, Aug. 20.

The classes include undergraduate and graduate offerings. Among the areas represented are accounting, business information systems, computer information systems, economics, education, English, finance, geography, government, health, human sciences, marketing, management, physical education, science and veterinary technology.

Textbooks for the classes are available from the University Bookstore. Orders may be place by visiting the Web site at [www.moreheadstate.edu/units/bookstore/](http://www.moreheadstate.edu/units/bookstore/) or by calling (800) 786-7305.

The cost per credit hour is \$113 for undergraduate courses and \$163 for graduate classes for Kentucky residents and non-residents.

Additional information is available from Stafford at (606) 783-2605 or toll free at (800) 585-6781, option 3.

####

rdm

# News

University Communications

Pauline Young, Director

[www.moreheadstate.edu](http://www.moreheadstate.edu)

Morehead State University

UPO Box 1100

Morehead, KY 40351-1689

(606) 783-2030

July 31, 2001

FOR IMMEDIATE RELEASE

MOREHEAD, Ky.---Morehead State University has announced that Leigh Taylor Bennett of **Morehead** is among those students receiving an Alumni Award and Regents Scholarship for the fall semester.

Bennett, the daughter of Janet L. Owen and Shelley Bennett, is a graduate of Rowan County Senior High School. During her last year of high school, she received a distinguished rating on her senior writing portfolio and earned a 4.0 grade point average. She volunteered as a peer assistant with special education classes at RCSHS and at the Life Care Center.

To be eligible for the Alumni Award, at least one parent or grandparent of the applicant must be an MSU alumnus and an active member of the MSU Alumni Association. The candidate must be admitted as an entering freshman or transfer student; have a minimum ACT composite of 18, and have an admission index of at least 500.

To be eligible for the Regents Scholarship, applicants must be admitted to MSU as an entering freshman, have an admissions index of 500 or more and have a minimum ACT composite of 20.

Applications and information on scholarships and grant programs at MSU are available from the Office of Admissions, MSU, Morehead, KY 40351-1689. The toll-free number is (800) 585-MSU1 (6781).

####

gcj

# Tips

University Communications

Pauline Young, Director

[www.moreheadstate.edu](http://www.moreheadstate.edu)

Morehead State University

UPO Box 1100

Morehead, KY 40351-1689

(606) 783-2030

## 2001-2002 ARTS CALENDAR

### ART

- Aug. 22-Sept. 1      Saulnier, Hollingsworth and Keech; opening reception, Aug. 22, 7-9 p.m.
- Oct. 3-Nov. 2      Walters, Robbins and Terry; opening reception, Oct. 3, 7-9 p.m.
- Nov. 14-Dec. 12      Faculty Show; opening reception, Nov. 14, 7-9 p.m.
- Jan. 16-March 1      Still Life: Contemporary Photography; opening reception, Jan. 16,  
7-9 p.m.
- March 13-20      Burley-Coal High School Exhibition and Competition; High School Art  
Day, March 20.
- April 8-19      Sophomore Show; reception, April 10, 7-9 p.m.
- April 29-May 10      Senior Show; reception, May 1, 7-9 p.m.

**The exhibits will be displayed in the main gallery of the Claypool-Young Art Building. Gallery hours are 8 a.m.-4 p.m., weekdays. There is no charge for viewing. Robert Franzini is chair of the Department of Art. Jennifer Reis is the gallery coordinator. Additional information: (606) 783-5446 or (606) 783-2766.**

### KENTUCKY FOLK ART CENTER

- Now-Sept. 23      "Textile Art from Southern Appalachia: The Quiet Work of Women," an exhibit of woven coverlets from Appalachian Kentucky, North Carolina, Tennessee and Virginia, made between the 1830s and the 1930s.
- Sept. 30-Dec. 21      "Lost and Found," art work by self-taught artists from around the state.
- Jan. 6-Feb. 24      "Recent Acquisitions," works of art acquired by or donated to KFAC's permanent collection.
- March 3-April 28      "A Spring-Fed Pond: A Friendship with Five Kentucky Writers," photographs taken by Kentucky poet laureate James Baker Hall of five contemporary commonwealth authors.
- May 5-Sept. 1      "The Narrative Landscapes of A.L. Morrison," documentation of Prince Edward Island's disappearance of traditional family farms and the increasing out-migration of young people.

(MORE)

**The exhibits are on display in the Minnie and Garland Adkins Gallery of the Kentucky Folk Art Center, located at 102 W. First St. in Morehead. The center is open from 9 a.m. to 5 p.m., Monday-Saturday, and 1-5 p.m. on Sundays. Admission is \$3 for those over 12 years old; \$2 for seniors and groups; and free to KFAC members and MSU faculty, staff and students. Garry Barker is director; Adrian Swain is the curator/registrar. Additional information: (606) 783-2204.**

## **MUSIC**

- |          |   |
|----------|---|
| Sept. 6  | Faculty Recital: Roma Prindle, voice, 8 p.m.  |
| Sept. 18 | Faculty Showcase Recital, 8 p.m., \$5 admission charge, \$2 for students.   |
| Sept. 27 | Faculty Recital: Jeanie Lee, trombone, 8 p.m.   |
| Sept. 30 | Senior Recital: Christine Meyer, voice, 3 p.m.  |
| Oct. 2   | Student Recital: Rico Kirtley, keyboard, 8 p.m.   |
| Oct. 4   | Faculty Recital: Michael Acord, clarinet, 8 p.m.  |
| Oct. 11  | Guest Recital: "Octubafest," 8 p.m., Dr. Ken Kroesche, euphonium soloist.   |
| Oct. 25  | Concert: MSU Tuba/Euphonium Ensemble, "Rocktubafest," 8 p.m., Dr. Stacy Baker, director.  |
| Oct. 28  | Senior Recital: Lynn Justice, oboe, 3 p.m.  |
| Nov. 6   | Concert: MSU Jazz Ensemble I, 8 p.m., Dr. Gordon Towell, director.  |
| Nov. 7   | Junior Recital: Ben Peyton, guitar, 8 p.m.  |
| Nov. 12  | Concert: MSU Choirs, 7 p.m., Dr. Greg Detweiler, conductor.   |
| Nov. 13  | Concert: Festival Choir, 7 p.m., John Dickson, guest conductor.   |
| Nov. 14  | Concert: MSU Concert Band, 8 p.m., Dr. Susan Creasap, director.   |
| Nov. 15  | Concert: MSU Jazz Ensemble II, 8 p.m., Dr. Towell, director.  |
| Nov. 18  | Junior Recital: Amber Singleton, clarinet, 8 pm.  |
| Dec. 3   | Christmas Carol Concert: University Chorus, Chamber Singers, Women's Chorus, Men's Chorus, Concert Choir, 8 p.m., Dr. Detweiler, conductor. |
| Dec. 4-6 | OperaWorks, 8 p.m., Dr. Prindle, director.  |
| Dec. 6   | Annual Sing-A-Long, 3 p.m., Dr. Detweiler, conductor.   |

**All concerts and recitals will be held in Duncan Recital Hall of Baird Music Hall. There is no charge for attendance unless otherwise noted. Dr. Christopher Gallaher is chair of the Department of Music. Additional information: (606) 783-2473.**

(MORE)

## THEATRE

- September Second Stage Season: "An Evening of One-Act Plays," Kibbey Theatre.
- Oct. 11-13 "The Matchmaker," Button Auditorium, 8 p.m. A rich, widowed merchant employs matchmaker Dolly Levi who wants to marry Horace herself. Her maneuvering involves three other couples and leads to many comedic complications.
- Nov. 13-18 "Awake and Sing," Kibbey Theatre, 8 p.m., except Nov. 18, 2 p.m. Playwright Clifford Odets made Broadway history with this portrayal of the struggles of a Jewish family during the Depression. It portrays American family life injected with humor, pathos and historical significance.
- Dec. 6-8 Second Stage Season: "You're a Good Man Charlie Brown," Kibbey Theatre, 8 p.m.
- Feb. 26-March 3 "House of Blue Leaves," Kibbey Theatre, 8 p.m., except March 3, 2 p.m. A modern comedy with a cynical edge, this play tells the story of a middle-aged zoo attendant who wants to be a songwriter. In addition, his son arrives absent without leave from Fort Dix carrying a bomb and intending to blow up the Pope in Yankee Stadium.
- April 4-6 "Man of LaMancha," Button Auditorium, 8 p.m. A prisoner of the Inquisition in Seville, Miguel de Cervantes and his fellow inmates perform his uncompleted manuscript of "Don Quixote." The prisoners become transformed by the courage and humanity of the story.
- April 18-20 Second Stage Season: "Wit," Kibbey Theatre, 8 p.m.

**Admission for the regular productions is by season membership, \$60 per person or \$80 per couple, or by single admission tickets at \$8 for adults and \$2 for senior citizens, high school students and children. Admission for the Second Stage Season productions is \$3 per person with the proceeds benefiting theatre scholarships. Dr. Janet Kenney is chair of the Department of Communication and Theatre. Dr. Travis Lockhart is the coordinator of theatre. Additional information: (606) 783-2170.**

**Due to early press deadlines, some listings may be subject to change.**

####

rdm