

News

University Communications

Pauline Young, Director

Morehead State University

UPO Box 1100

Morehead, KY 40351-1689

(606) 783-2030

Dec. 1, 2000

FOR IMMEDIATE RELEASE

MOREHEAD, Ky.---Some Morehead State University students experienced another culture when they traveled to Germany on an educational excursion.

Through an information grant from the German Academic Exchange Service, 11 students were accompanied by Dr. Robert E. Frank, assistant professor of speech, and Dr. Roma Prindle, associate professor of music, on a visit to Munich, Erlangen and Frankfurt am Main. The grant, which totaled \$3,551, covered the students' plane tickets, in-country travel, hotel rooms, museum and concert admission fees and some meals.

The student participants, who are majors in a variety of fields, were: Mary Ellen Gill, **Coshocton, Ohio**, senior; Jacquelyn R. Haywood, **Belfry** senior; Ricardo Kirtley, **Versailles** sophomore; Christine M. Meyer, **Leipsic, Ohio**, senior; Michelle Napier, **Louisa** senior; Karen L. Pescosolido, **Maysville** senior; Chad M. Sheridan, **Pleasant Hill, Ohio**, senior; Michael Thomas, **Morehead** senior; Melia Thompson, **Pikeville** graduate student; Andrea B. Trusty, **Mize** freshman; and Whitney West, an Eastern Kentucky University student from **Paint Lick**.

"For some of the students, it was their first time to leave the country, so it was fun to see their reactions," Dr. Frank said. "It also is nice for our students to see the culture, values and respect for the arts and how engrained that is in other societies," Dr. Prindle added.

While in Munich, the group toured the city and its museums and attended a concert by the Munich Symphony. They also walked through the English Tea Garden and visited the Olympic Stadium.

At the next stop in Erlangen, the students visited the Friedrich-Alexander-Universitaet, an alma mater of Dr. Frank's. "This gave the students an opportunity to see a smaller city and to visit and be exposed to a German university," Dr. Frank said, adding that he is exploring the possibilities of an exchange program with this school.

While touring Frankfurt, the group attended a concert by the St. Petersburg String Quartet and a performance of "The Barber of Seville" by the Frankfurt Opera. They also toured museums, a zoo and a monument to peace.

(MORE)

Trip to Germany
2-2-2-2

Back on the campus, several students inquired about an exchange program to Germany and many of them enrolled in classes to learn the German language this semester.

Later this year, Dr. Prindle will accompany a group of OperaWorks students to Ireland to perform. She also plans to teach a music course in Austria during the 2001 summer through the Kentucky Institute for International Studies. Dr. Frank has taught with KIIS three times.

####

rdm

Photo

University Communications

Pauline Young, Director

Morehead State University

UPO Box 1100

Morehead, KY 40351-1689

(606) 783-2030

MOREHEAD STATE STUDENTS VISIT GERMANY

Several Morehead State University students and faculty members traveled to Germany, thanks in part to an information grant from the German Academic Exchange Service. While there, the group toured Munich, Erlangen and Frankfurt. After attending "The Barber of Seville," performed by the Frankfurt Opera, the travelers stopped for a photograph. They are: first row, from left, Whitney West, an Eastern Kentucky University student from **Paint Lick**; Jacquelyn R. Haywood, **Belfry** senior; Melia Thompson, **Pikeville** graduate student; Christine M. Meyer, **Leipsic, Ohio**, senior; Mary Ellen Gill, **Coshocton, Ohio**, senior; and Dr. Roma Prindle, associate professor of music; second row, from left, Andrea Trusty, **Mize** freshman; Karen Pescosolido, **Maysville** senior; Michelle Napier, **Louisa** senior; third row, from left, Michael Thomas, **Morehead** senior; Dr. Robert E. Frank, assistant professor of speech; back row, from left, Chad Sheridan, **Pleasant Hill, Ohio**, senior; Ricardo Kirtley, **Versailles** sophomore.

(MSU photo)

12-1-00rdm

MSU is an affirmative action, equal opportunity educational institution.



News

University Communications

Pauline Young, Director

Morehead State University

UPO Box 1100

Morehead, KY 40351-1689

(606) 783-2030

Dec. 1, 2000

FOR IMMEDIATE RELEASE

MOREHEAD, Ky.---Justin Wells of **Frenchburg** is the recipient of an A.O. Smith Corporation scholarship which may be used for his tuition at Morehead State University.

Wells is one of 13 students nationwide to earn a scholarship from the company.

The merit scholarship of \$3,000 is renewable for up to three years or until a bachelor's degree is earned, whichever occurs first. The award is based on the students' academic record, participation in school and community activities, work experience and honors.

A sophomore speech communications major, he was on the Dean's List both semester's of the 1999-2000 academic year and is active in the MSU Leadership Development Program.

He is the son of Allen and Nancy (Thomas) Wells, both 1978 graduates of Morehead State. His father is employed at the A.O. Smith Electrical Products Company in Mt. Sterling.

Active in his home church's youth group, Wells' future plans include becoming a preacher and pursuing a career in speech communications. The Menifee County High School graduate also received MSU's Regional Honors Scholarship and an Alumni Award.

Additional information is available from Wells by calling him at (606) 783-4383.

####

rdm

Media Advisory

University Communications

Pauline Young, Director

Morehead State University

UPO Box 1100

Morehead, KY 40351-1689

(606) 783-2030

EVENT: MSU Board of Regents Meeting
DATE: Saturday, Dec. 9, 2000
TIME: 9 a.m.
SITE: Riggle Room, Adron Doran University Center

The board's agenda includes a number of items for action and/or discussion, including approval of the 2000 winter graduates, 2001-2002 sabbatical leaves, a new associate degree offering in respiratory care and financing for the replacement of telephone switch.

The Regents will be asked to ratify the awarding of honorary doctoral degrees, personnel actions, and new board members for the Kentucky Folk Art Center, and to accept the 1999-2000 audit report, and the fourth and first quarter financial reports. The board will amend the tuition and mandatory fees policy and the debt authorization related to the microcomputer acquisition program.

In other business, reports will be made on personal service contracts, the five-year fire safety project, new health insurance plan, impact of tuition strategies in recruiting and the final fall 2000 enrollment figures.

#####

Media representatives planning to attend are requested to call the Office of University Communications at (606) 783-2030 by noon on Friday, Dec. 8, so that sufficient support materials will be available.

12-04-00py

Tips

University Communications

Pauline Young, Director

Morehead State University

UPO Box 1100

Morehead, KY 40351-1689

(606) 783-2030

HIGHLIGHTS AT MOREHEAD STATE UNIVERSITY

(Dec. 10-16)

Monday, Dec. 11

Final examinations for fall semester, through Dec. 15, except Dec. 13, reading day. Semester ends Dec. 15. Registration and business days for spring 2001 semester, Jan. 10-12. Classes begin on Jan. 16, at 8 a.m. Additional information: (606) 783-2008.

Wednesday, Dec. 13

Kwanzaa and graduation celebration banquet, Dr. Nashid Fakhrid-Deen, speaker, Commonwealth Room, Adron Doran University Center, 7 p.m. Additional information: (606) 783-2129.

Saturday, Dec. 16

ROTC commissioning ceremony, Commonwealth Room, Adron Doran University Center, 8 a.m. Additional information: (606) 783-2050.

Winter Commencement, Academic-Athletic Center, 10:30 a.m. Student speaker Brandi L. Dent, **Jeanette, Pa.**, senior. Honorary Doctor of Public Service degrees to be presented to William Seaton of **Ashland** and Justice Janet L. Stumbo of **Prestonsburg**. Additional information: (606) 783-2008.

Residence halls close for the semester, 4 p.m. Additional information: (606) 783-2060.

#####

12-4-00rdm

News

University Communications

Pauline Young, Director

Morehead State University

UPO Box 1100

Morehead, KY 40351-1689

(606) 783-2030

Dec. 4, 2000

FOR IMMEDIATE RELEASE

MOREHEAD, Ky.---Brandi Lee Dent of **Jeannette, Pa.**, will be the student speaker for Morehead State University's Winter Commencement on Saturday, Dec. 16, at 10:30 a.m. in the Academic-Athletic Center.

Approximately 400 graduate and undergraduate students are candidates for degrees to be conferred by MSU President Ronald G. Eaglin. Also during the ceremonies, the honorary Doctor of Public Service degree will be presented to William R. Seaton of Ashland, a retired chief financial officer of Ashland, Inc., and Janet L. Stumbo of Prestonsburg, the first woman elected to the Kentucky Supreme Court.

Dent, a dean's list student, is a candidate for the Bachelor of Arts degree with an emphasis in special education P-12 from the College of Education and Behavioral Sciences. She is currently completing her professional semester of student teaching in the fourth and fifth grade resource room at Olive Hill Elementary School.

After graduation, she hopes to attain a teaching position within the Westmoreland County (Pa.) Intermediate Unit.

Recognized for her achievements, Dent was named an All-American Scholar, an Alumni Leader of Tomorrow and the Department of Elementary, Reading and Special Education's Outstanding Undergraduate Student this year.

A member of the University's Honors Program, Dent has made presentations and participated in panel discussions for conferences at the state and national level. She also was active in MSU's Leadership Development Program and, with two faculty members, made a presentation at the Kentucky Council for the Social Studies annual conference.

Active in various academic and professional organizations, she is a member of the Kentucky Education Association, Kappa Delta Pi international honor society in education, Phi Kappa Phi honor society, Phi Sigma Pi national honor fraternity and the Council for Exceptional Children where she served as vice president during her junior year.

While attending college, Dent, the daughter of Robert and Joyce Dent, worked in the Camden-Carroll Library for four years. She also has been an external auditor for Quantum

(MORE)

Services in Pittsburgh for the last year, and is a former sales associate for The Finish Line sporting goods store and Montgomery Wards, both in Greensburg, Pa.

Outside her studies, Dent works as a volunteer in the community. She served as a mentor for students enrolled in methods courses at Block Alumnae Day, a member of the staff for Special Olympics, supervised competitions during Kentucky Science Olympiad and assisted with the Halloween program for residents of Horizon's Village.

Once degrees are conferred, the new graduates will be greeted by the MSU Alumni Association president-elect Joyce LeMaster of Morehead.

Dr. Ted Pass II, professor of biology and recipient of the 2000 Distinguished Teacher Award, will be the grand marshal, with Dr. Frances Helphinstine, professor of English, and Mary Jo Netherton, associate professor of French, serving as faculty marshals.

Student marshals will be Stephanie M. Black of Clearfield, representing Graduate Programs; David Little, Hazel Green junior, and Mary Klein, Erlanger senior, College of Science and Technology; Juliana Peterson, Alexandria freshman, College of Business; Erin Collins and Deborah Ingle, Morehead seniors, College of Education and Behavioral Sciences; and Jason Lee Johnson, Pikeville junior, and Barbara J. Waller, Pittsburgh, Pa., senior, Caudill College of Humanities.

A reception for graduates and their families, co-sponsored by the MSU Alumni Association, will be hosted by each of the college's deans and faculty immediately following the ceremony.

Additional information on the commencement exercises is available by calling the Office of the Registrar at (606) 783-2008.

####

News

University Communications

Pauline Young, Director

Morehead State University

UPO Box 1100

Morehead, KY 40351-1689

(606) 783-2030

Dec. 5, 2000

FOR IMMEDIATE RELEASE

MOREHEAD, Ky.---While many students relaxed during the summer break, Vanessa Antkiw, Morehead State University senior, went to Quebec to work.

A history and French major from **Delhi, Ontario, Canada**, Antkiw received a scholarship through the Canadian government to study French at Collège de Bois-de-Boulongne in Montreal. "It was total French submersion," said Antkiw, who plans to graduate from MSU in December. "You weren't allowed to speak English," she added.

While at the college, she went to classes in the morning and participated in French Canadian activities in the afternoon, from dramas to sporting events. Antkiw's final project was a study of Quebec's literature and the composition of a poem.

On the MSU campus, Antkiw received the first Judy Rogers Essay Contest award, which was presented at the 2000 Wilma E. Grote Symposium for the Advancement of Women. Her paper was titled "Beauty and Fashion Through the Ages: How Political, Economic and Social Activity Changed the Way American Women Dress."

During the University's Academic Awards Week this spring, Antkiw was presented the Outstanding Student in French Award from the Caudill College of the Humanities.

When not attending to her studies, Antkiw is a member of the cross country and track teams. After graduation, she plans to take a semester off before studying abroad or pursuing a graduate degree.

####

rdm

News

University Communications

Pauline Young, Director

Morehead State University

UPO Box 1100

Morehead, KY 40351-1689

(606) 783-2030

Dec. 6, 2000

FOR IMMEDIATE RELEASE

ASHLAND, Ky.---Current and future entrepreneurs may benefit from classes on business plans and loans which will be offered by Morehead State University's Ashland Small Business Development Center and the Ashland Alliance.

"Creating an Effective Business Plan" will be taught from 9:30 to 11:30 a.m. on Wednesday, Dec. 13, and "SBA Loans and Other Small Business Loan Options" is slated for the same day from 1 to 3 p.m. The classes will meet in the G.B. Johnson Building, 1401 Winchester Ave. in Ashland.

Topics for the business plan session will include site selection, marketing, competition, personnel, insurance and financial data. The loan class will discuss selection of a bank, sources of financing, types of SBA loans, paperwork and applications, and loan criteria.

There is a \$20 charge for each class. Ashland Alliance members may register for \$10.

All training programs, sponsored or co-sponsored by MSU's Small Business Development Center, are available to all individuals without regard to race, color, sex, creed or national origin. Special arrangements for the disabled will be made if requested in advance.

Pre-registration is necessary due to limited seating. Registration and additional information are available by calling MSU's Ashland SBDC at (606) 329-8011.

####

rdm

News

University Communications

Pauline Young, Director

Morehead State University

UPO Box 1100

Morehead, KY 40351-1689

(606) 783-2030

Dec. 7, 2000

FOR IMMEDIATE RELEASE

MOREHEAD, Ky.---Morehead State University's Speech Team won sixth place out of approximately 14 participating in the Transylvania University Speech Tournament last weekend (Dec. 1-2).

The students and their awards included: Jessica McCarty, **Farmers** sophomore, second place in persuasion and fourth place in impromptu storytelling; Jamie Day, **Ashland** junior, fifth place in persuasion, prose and poetry; and Jeremy Booher, **Lexington** freshman, sixth place in persuasion.

The MSU team had three of the six finalists in the persuasion category, according to Lisa Shemwell, the team's coach.

Also competing in the tournament and contributing sweepstakes points were Ashley Morgan, **Philpot** freshman, Laurel Taylor, **Troy, Ohio**, freshman, Natalia Boyd, **Columbus, Ohio**, senior, and Steve Black, **Xenia, Ohio**, junior.

Several members of the team have qualified for the National Forensics Association Tournament, which will be held at Western Kentucky University in April. The students include Tina Wagoner, **Morehead** junior; Amanda Simmons, **Shelbyville** senior; and McCarty, Booher, Day and Morgan.

####

January Highlights
2-2-2-2

Jan. 24-March 2, Art exhibit: "World/Text/Language," main gallery, Claypool-Young Art Building, 8 a.m.-4 p.m., weekdays, free. Opening reception, Jan. 24, 7 p.m. Additional information: (606) 783-5446.

Jan. 25, Lady Eagle Basketball: MSU vs. Eastern Illinois University, Academic-Athletic Center, 5:30 p.m., charge. Additional information: (606) 783-2126.

Jan. 25, Eagle Basketball: MSU vs. Eastern Illinois University, Academic-Athletic Center, 7 p.m., charge. Additional information: (606) 783-2087.

Jan. 27, Lady Eagle Basketball: MSU vs. Southeast Missouri State University, Academic-Athletic Center, 5:30 p.m., charge. Additional information: (606) 783-2126.

Jan. 27, Eagle Basketball: MSU vs. Southeast Missouri State University, Academic-Athletic Center, 7 p.m., charge. Additional information: (606) 783-2087.

Jan. 31, Lecture: "Survival Strategies," Commonwealth Room, Adron Doran University Center, 7 p.m., free. Speaker: Dr. Roger Cleveland. Additional information: (606) 783-2129.

Due to early press deadlines, some listings may be subject to change.

####

12-7-00rdm

Tips

University Communications

Pauline Young, Director

Morehead State University

UPO Box 1100

Morehead, KY 40351-1689

(606) 783-2030

FEBRUARY HIGHLIGHTS AT MOREHEAD STATE UNIVERSITY

February is Black History Month. Activities scheduled are a series of movies by Ashra and Merira Kwesi: Feb. 6, African Fashions; Feb. 15, African History, Part I; Feb. 20, African History, Part II; Feb. 27, Education Tour, Commonwealth Room, 7 p.m., free. Additional information: (606) 783-2129.

Feb. 1, Eagle Basketball: MSU vs. Tennessee Technological University, Academic-Athletic Center, 7:30 p.m., charge. Additional information: (606) 783-2087.

Feb. 3, Lady Eagle Basketball: MSU vs. Tennessee Technological University, Academic-Athletic Center, 2 p.m., charge. Additional information: (606) 783-2126.

Feb. 6, Benefit concert for student participants in the Kentucky Institute for International Studies, 8 p.m., Duncan Recital Hall, donations accepted. Additional information: (606) 783-2481.

Feb. 13, Allied Health Job Fair, Crager Room, Adron Doran University Center, 1-4 p.m., free. Additional information: (606) 783-2233.

Feb. 15-18, MSU 43rd Annual Band Clinic, for high school students by audition, various concerts, including: Feb. 15, MSU Concert and Jazz bands, 7:30 p.m., Button Auditorium, free; Feb. 16, MSU Symphony Band, 8 p.m., Button Auditorium, free; Feb. 17, MSU Department of Music Prism, 8 p.m., Button Auditorium, free; Feb. 18, Band Clinic Honors Band, 2 p.m., Button Auditorium, charge. Additional information: (606) 783-2486.

Feb. 15, Lady Eagle Basketball: MSU vs. Murray State University, Academic-Athletic Center, 5:30 p.m., charge. Additional information: (606) 783-2126.

Feb. 15, Eagle Basketball: MSU vs. Murray State University, Academic-Athletic Center, 7:30 p.m., charge. Additional information: (606) 783-2087.

Feb. 15, Lady Eagle Basketball: MSU vs. University of Tennessee at Martin, Academic-Athletic Center, 5:30 p.m., charge. Additional information: (606) 783-2126.

Feb. 17, Eagle Basketball: MSU vs. University of Tennessee at Martin, Academic-Athletic Center, 7:30 p.m., charge. Additional information: (606) 783-2087.

Feb. 27, Graduation Fair, Crager Room, Adron Doran University Center, 10 a.m.-5 p.m., also Feb. 28, 10 a.m.-2 p.m., free. Additional information: (606) 783-2080.

Feb. 27, Faculty Recital: Dr. Roma Prindle, Duncan Recital Hall, Baird Music Hall, 8 p.m., free. Additional information: (606) 783-2473.

Due to early press deadlines, some listings may be subject to change.

####

12-7-00rdm

News

University Communications

Pauline Young, Director

Morehead State University

UPO Box 1100

Morehead, KY 40351-1689

(606) 783-2030

Dec. 7, 2000

FOR IMMEDIATE RELEASE

MOREHEAD, Ky.---In just three years at Morehead State University, Yan Duan, assistant professor of nursing, has compiled an extensive record of supporting international projects.

Her first involvement came in 1997 when she was a translator for a visiting group, and most recently as the organizer for a nursing seminar. A delegation of 20 nursing administrators from the Guangxi Province in southwest China traveled to MSU for a two-month study of the health care system in the United States.

While the group was visiting the University, she presented lectures on the role of nurses in community health care. They also were instructed on various topics by her colleagues in the Department of Nursing and Allied Health Sciences, Dr. Freda Kilburn, professor, and Lucy Mays and Teresa Howell, assistant professors.

Classroom time was spent comparing Chinese and American health systems, including laws, continuing education and management.

In the region, the delegates toured St. Joseph Hospital and the University of Kentucky Medical Center in Lexington and King's Daughters Medical Center in Ashland. The nurses also worked closely with nursing and home health units of St. Claire Medical Center in Morehead.

"The nursing administrators particularly enjoyed seeing the equipment that is available in this country," Duan said. "Among their questions were the ratio of doctors and nurses to patients and the duties of the American medical teams."

A graduate of Hua Bei Coal Medical College in China, Duan earned a master of nursing degree from the University of Manitoba in Canada and received a family nurse practitioner certification from the University of Kentucky.

A member of the Sigma Theta Tau International Honor Society of Nursing, she is active in MSU's Nursing Honor Society. She has been named the first-ever Honorable Visiting Professor at China's Guangxi Medical University, where she has a standing invitation to conduct research, lecture and collaborate on projects.

The visit by the Chinese delegation resulted from MSU President Ronald G. Eaglin's overseas travels. Additional information is available by calling Duan at (606) 783-2645.

####

rdm

Photo

University Communications

Pauline Young, Director

Morehead State University

UPO Box 1100

Morehead, KY 40351-1689

(606) 783-2030

CHINESE NURSING ADMINISTRATORS VISIT MSU

Twenty Chinese nursing administrators spent two months on the Morehead State University campus in an effort to learn ways to improve China's medical system. Before departing for their homeland, the group posed for an official with their campus hosts, Dr. and Mrs. Ronald G. Eaglin, MSU president and first lady, front row near center, and Yan Duan, fourth from right, assistant professor of nursing. Other University personnel included Dr. and Mrs. Marc Glasser, Dr. Gerald DeMoss, Dr. Dan Connell, Dr. Mark Minor, and faculty members from the Department of Nursing and Allied Health Sciences.

(MSU photo)

12-5-00py

MSU is an affirmative action, equal opportunity educational institution.



News

University Communications

Pauline Young, Director

Morehead State University

UPO Box 1100

Morehead, KY 40351-1689

(606) 783-2030

Dec. 7, 2000

FOR IMMEDIATE RELEASE

MOREHEAD, Ky.---Marching, launching hand grenade assaults and setting up rope bridges were all part of weekend activities for some Morehead State University students enrolled in the ROTC Program.

Two teams, composed of 20 MSU students took an active role in the Ranger Challenge Competition held at Fort Knox. More than 30 universities, with 40 teams, participated.

"These are the kinds of activities that help build cohesiveness among our students and enhance retention in the program," said Dr. Michael R. Moore, MSU's executive vice president for academic affairs.

Morehead State's teams finished 11th and 37th overall, 2nd and 9th among the field of universities from Kentucky. "This was MSU's best showing in at least 10 years," said Lt. Col. John H. Karaus, department chair.

The students competed in eight events, including a 10-kilometer road march, packing 15 pounds of equipment; rifle marksmanship; physical fitness test; weapons qualifications; patrolling; and land navigation. "We started preparing the first week of school with physical training such as running, push-ups and sit-ups," said Master Sgt. Michael Campbell, chief instructor.

Some of the schools train year-round for the competition. "We think it's more important for the students to get an education," Campbell said.

Training for and participating in the Ranger Challenge "helps cadets develop teamwork," said Sgt. 1st Class Jerome Hughes, training NCO. "They learn some of the basic leadership skills that are necessary in the military."

Additional information on activities in the Department of Military Science is available by calling (606) 783-2050.

####

rdm

Photo

University Communications

Pauline Young, Director

Morehead State University

UPO Box 1100

Morehead, KY 40351-1689

(606) 783-2030

MOREHEAD STATE'S ROTC STUDENTS RECOGNIZED

Morehead State University ROTC students took part in the Ranger Challenge Competition at Fort Knox. After returning to campus, the 20 participants were recognized in a special ceremony. Among the students were, from left: Jason McKenzie, **Catlettsburg** junior; Derek Rivers, **Grayson** sophomore; Rodney Mitchell, **Millersburg** senior; Derrick Carver, **Vanceburg** sophomore; Matthew Skidmore, **Pikeville** sophomore; Jason Spencer, **Baxter** freshman; and Alan Ricchio, **Bardstown** sophomore. The competition included 40 teams with students from more than 30 universities. The participants competed in eight different events, including a 10-kilometer road march, packing 15 pounds of equipment; rifle marksmanship; physical fitness test; weapons qualifications, patrolling; and land navigation.

(MSU photo by Tim Holbrook)

12-7-00rdm

MSU is an affirmative action, equal opportunity educational institution.



ROTC STUDENTS AT MSU RECOGNIZED

Morehead State University ROTC students took part in the Ranger Challenge Competition at Fort Knox. After returning to campus, the 20 participants were recognized in a special ceremony. Among the students were, from left: Jered Little, **Jackson** junior; Brian Hamilton, **Leesburg, Ohio**, junior; Melinda Melendez, **Three Rivers, Mich.**, junior; Harold Coots, **Bremerton, Wash.**, senior; Eric Volk, **Prestonsburg** freshman; Becky Hayes, **Louisa** freshman; Richard Mays, **Ft. Leavenworth, Kan.**, freshman; and James Polk, **Clay City** freshman. More than 30 universities participated with 40 teams. The participants competed in eight different events, including a 10-kilometer road march, packing 15 pounds of equipment; rifle marksmanship; physical fitness test; weapons qualifications, patrolling; and land navigation.

(MSU photo by Tim Holbrook)

12-7-00rdm

MSU is an affirmative action, equal opportunity educational institution.

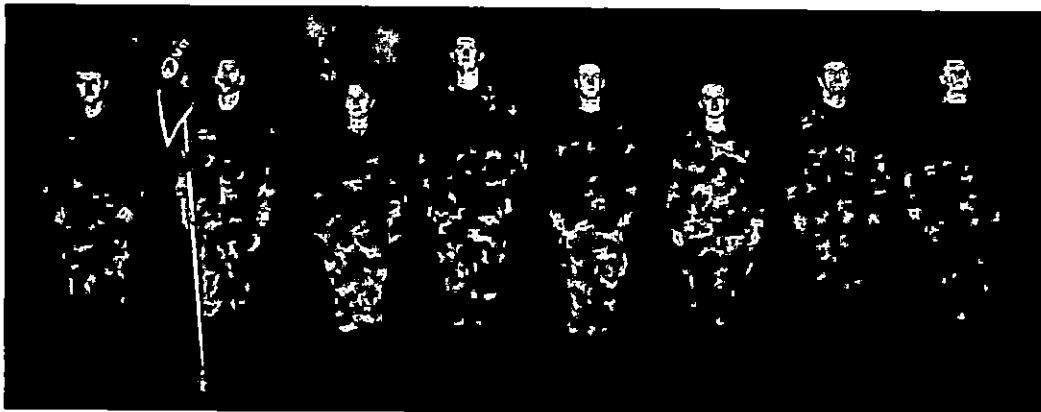

News

University Communications

Pauline Young, Director

Morehead State University

UPO Box 1100

Morehead, KY 40351-1689

(606) 783-2030

Dec. 8, 2000

FOR IMMEDIATE RELEASE

MOREHEAD, Ky.---WMKY 90.3 FM, public radio from Morehead State University, and the Kentucky Center for Traditional Music are joining forces to present "Americana Crossroads Live," a monthly concert of American music featuring traditional, folk, country, bluegrass and blues. The program, scheduled for the last Friday of each month, will begin at 7:30 p.m. in Duncan Recital Hall on the MSU campus.

Rob McNurlin and The Beatnik Cowboys will be one of three acts slated to perform at the debut concert series on Dec. 29. The performance is free and open to the public.

Born in Ashland in the early sixties, McNurlin grew up with an incredible diversity of musical influences, including Bob Dylan, Woody Guthrie and Johnny Cash. A diverse artist who never limits himself to one particular genre of music or style, he has played at the world famous Bluebird Café in Nashville. He has toured with Ramblin' Jack Elliott and shared the stage with the Nitty Gritty Dirt Band, John Hartford, John Prine and Riders in the Sky.

Constantly on tour playing fairs and festivals across the U.S., McNurlin was described by a San Francisco music distributor as having a voice "as smooth as barbed wire and as honest as the Bible." He has released five titles through Buffalo Skinners Productions and composed music for the award-winning documentary "Kentucky, Land of Tomorrow."

Appearing with the Boyd County native on the first "Crossroads" program will be New Tyme and Russ Ward and Larry Albert.

Additional information is available by calling the radio station at (606) 783-2001.

#####

wmky

News

University Communications

Pauline Young, Director

Morehead State University

UPO Box 1100

Morehead, KY 40351-1689

(606) 783-2030

Dec. 8, 2000

FOR IMMEDIATE RELEASE

MOREHEAD, Ky.---A former chief financial officer at Ashland Inc., and a Kentucky Supreme Court Justice will receive honorary doctoral degrees from Morehead State University on Saturday, Dec. 16, as part of the University's Winter Commencement exercises.

William R. Seaton of **Ashland** and MSU alumnus Janet L. Stumbo of **Prestonsburg** will be presented Honorary Doctor of Public Service degrees during the ceremony which begins at 10:30 a.m. in the Academic-Athletic Center.

More than 400 graduate and undergraduate students are degree candidates. Brandi L. Dent, **Jeannette, Pa.**, senior and an honors graduate in the College of Education and Behavioral Sciences, will be the student speaker.

Seaton held a variety of managerial positions at Ashland Inc. during his nearly four decades with the state's largest domestic corporation. Joining the firm in 1949, he was named an executive assistant to management in 1960, elected vice president in 1967, administrative vice president the next year, and became a director in 1969. Moving up to a senior vice president in 1970 and vice chairman in 1972, he was given the additional role as chief financial officer in 1982. He retired in 1988.

Appointed to MSU's Board of Regents in 1986 to fill an unexpired term, and re-appointed in 1988 and 1994, Seaton used his boardroom finesse to bring prestige and stability to the University at a critical time in the history of the institution. He was appointed board chair in 1989 and continued to lead the Regents until 1996.

While volunteering his time to MSU, Seaton is remembered for his sound judgment and business acumen which have benefited the University. His commitment to quality education has helped attract quality administrators and faculty members and raise the University's academic standards.

When he left MSU's Board earlier this year, the Regents honored Seaton for his 14 years of outstanding service in a special presentation. He was commended "for his breadth of experience and training in fiscal management, high ethical standards and deep, personal commitment to academic excellence."

(MORE)

A strong advocate for higher education, Seaton is a graduate of Yale University with a bachelor's degree in engineering. He and his wife Suzanne are the parents of four children.

Justice Stumbo, who earned a Bachelor of Arts degree from MSU in 1976, has devoted her life to public service. A 1980 graduate of the University of Kentucky College of Law, she served as a staff attorney to the late Judge Harris Howard of the Kentucky Court of Appeals.

In 1982, she went into private practice with the firm of Turner, Hall & Stumbo, P.S.C. Her practice emphasized workers' compensation, federal black lung claims, dissolution of marriage and personal injury.

During that time, she also served as assistant county attorney in Floyd County and sat on the Board of Directors of Appalachian Research and Defense Fund of Kentucky, Inc., from 1983 through 1989, serving as board chair beginning in 1984.

She became a partner in the Stumbo, DeRossett & Pillersdorf law firm in 1989. Later that year, she earned the distinction of being the first woman from the Seventh Judicial District to be elected to the Court of Appeals of Kentucky. Only the second woman on the court, she was the first female to be elected without first having been appointed.

In 1993, she became the first woman elected to the Kentucky Supreme Court; she was re-elected to an eight-year term in 1996 and currently is chair of the Civil Rules Committee.

Justice Stumbo serves as chair of the Family Court Consortium, a statewide committee appointed by the Chief Justice to devise a pilot project of six family courts, spread across the Commonwealth. Legislation implementing the pilot project and funding nine family courts was passed by the 1998 Kentucky legislature.

Accolades from her alma maters, Justice Stumbo was inducted into the University's Alumni Hall of Fame in 1990 and UK's Hall of Fame in 1999. Among other honors she has received are the Justice Award from the Kentucky Women Advocates in 1991; Outstanding Just Award from Kentucky Women Advocates in 1995; Bull's Eye Award by the Women in State Government Network in 1995; and the first Women Lawyers of Achievement Award from the Kentucky Bar Association in 1996.

Justice Stumbo and her husband, attorney Ned Pillersdorf, are parents of three daughters: Sarah, Nancee and Samantha.

####

News

University Communications

Pauline Young, Director

Morehead State University

UPO Box 1100

Morehead, KY 40351-1689

(606) 783-2030

Dec. 8, 2000

FOR IMMEDIATE RELEASE

MOREHEAD, Ky.---Some Morehead State University students, faculty and alumni involved in the University's OperaWorks Ensemble will end the year by traveling to Ireland to perform "A Kentucky Mummer's Play."

"This is the first international tour ever taken by an MSU vocal ensemble," said Dr. Roma Prindle, associate professor of music and founder of OperaWorks. "We're very proud of all of the participants and the opportunity to make this overseas pilgrimage."

The trip, which was organized by the Cooperative Center for Study Abroad, runs Dec. 26 through Jan. 6. Performances are scheduled in Cork, Kerry and two in Dublin.

The student participants and their roles are: Aaron Bowling, **Hazard** senior, as Farmer's Man and an understudy of Father Christmas; Stephen Brashear, **Viper** senior, as Finn McCool; Melody Burcham, **Hazard** sophomore, as Little Devil Doubt; Ben Caldwell, **Danville** senior, as Musician; Chris Conley, **Mt. Sterling** junior, as The Fool;

Tim Conner, **Mowrystown, Ohio**, junior, as Big Head; Megan Cottongim, **London** sophomore, as Mary Breckinridge; Tim Deaton, **Jeff** freshman, as Samuel Howard; April Garvin, **Catlettsburg** sophomore, as Cora Wilson Stewart; Melissa Harper, **Frankfort, Ohio**, sophomore, as Johnnie Funnie; Jeremy Howard, **Oak Hill, Ohio**, freshman, as Dame Jane;

Erin Jones, **Aberdeen, Ohio**, sophomore, as Rebecca Boone; Hannah Leitz, **Morehead** sophomore, as Room and Hobby Hoss; David Little, **Hazel Green** junior, as Bee-L-Z-Bub and Gov. Bert Combs; Brad Poer, **Winchester** sophomore, as The Dragon; J.K. Seals, **London** freshman, as Jim Jack Straw; and Andrea Trusty, **Mize** freshman, as Dr. Ouizer.

Appearing in the role of Father Christmas will be Dr. Mark Minor, chair of the Department of English, Foreign Languages and Philosophy. Dr. John Secor, associate professor of romance languages, will play the role of Uncle William Creech. MSU alumni Janean Freeman and Jennifer Hughes will share the accompanist's duties.

(MORE)

“A Kentucky Mummer’s Play”

2-2-2-2

“Tales of death and regeneration, Mummer’s Plays were brought to the Kentucky highlands by immigrants from the British Isles,” Dr. Prindle said. “Our play is a holiday celebration of the state’s rich musical and cultural heritage.”

The performance features traditional Celtic and Appalachian music and dance, with special guest artists the White Horse String Band. Traditional mummer’s characters such as Father Christmas, The Fool and Bee-L-Z-Bub are mixed with real people from Kentucky’s history, such as Cora Wilson Stewart, Gov. Bert Combs and Mary Breckinridge.

Now completing a three-year cycle of performances, the play has evolved each year to meet the needs of its changing audiences, said Dr. Prindle who authored the work. The current tour is being funded in part by the E.O. Robinson Mountain Foundation.

Additional information is available by calling Dr. Prindle at (606) 783-2481.

####

rdm

Tips

University Communications

Pauline Young, Director

Morehead State University

UPO Box 1100

Morehead, KY 40351-1689

(606) 783-2030

HIGHLIGHTS AT MOREHEAD STATE UNIVERSITY

(Dec. 17-Jan. 8)

Sunday, Dec. 17

Lady Eagle Basketball: MSU vs. Gardner-Webb College, Academic-Athletic Center, 2 p.m., charge. Additional information: (606) 783-2126.

Tuesday, Dec. 19

Eagle Basketball: MSU vs. St. Francis College (Penn.), Academic-Athletic Center, 7:30 p.m., charge. Additional information: (606) 783-2087.

Friday, Dec. 22

Holiday break begins at 4:30 p.m., continues through Jan. 1. Offices reopen on Tuesday, Jan. 2, at 8 a.m.

Wednesday, Jan. 3

Lady Eagle Basketball: MSU vs. Oakland University, Academic-Athletic Center, 7 p.m., charge. Additional information: (606) 783-2126.

Thursday, Jan. 4

Lady Eagle Basketball: MSU vs. Wright State University, Academic-Athletic Center, 7 p.m., charge. Additional information: (606) 783-2126.

####

12-12-00rdm

Media Advisory

University Communications

Pauline Young, Director

Morehead State University

UPO Box 1100

Morehead, KY 40351-1689

(606) 783-2030

EVENT: Morehead State University Winter Commencement

DATE: Saturday, Dec. 16, 2000

TIME: 10:30 a.m.

SITE: Academic-Athletic Center

Approximately 400 graduate and undergraduate students are candidates for degrees to be conferred by MSU President Ronald G. Eaglin. Brandi Lee Dent of **Jeannette, Pa.**, a candidate for the Bachelor of Arts degree with an emphasis in special education P-12, will be the student speaker.

Also during the ceremonies, the honorary Doctor of Public Service degree will be presented to William R. Seaton of **Ashland**, a retired chief financial officer of Ashland, Inc., and Justice Janet L. Stumbo of **Prestonsburg**, the first woman elected to the Kentucky Supreme Court.

Additional information on the commencement exercises is available by calling the Office of the Registrar at (606) 783-2008.

####

12-13-00rdm

News

University Communications

Pauline Young, Director

Morehead State University

UPO Box 1100

Morehead, KY 40351-1689

(606) 783-2030

Dec. 14, 2000

FOR IMMEDIATE RELEASE

MOREHEAD, Ky.—The teachers of today will be better prepared to teach the students of tomorrow, and have a greater understanding of various information resources, thanks to a grant from the U.S. Department of Education.

As the lead partner in a unique educational consortium, Morehead State University has received \$1.4 million for a special program, entitled “Preparing Tomorrow’s Teachers to Use Technology” or the PT³ grant. The money will be matched by an additional \$1.4 million from the consortium partners which include Carter, Morgan, Elliott, Fleming and Rowan county school districts; the Kentucky Department of Education Region 7 Service Center; Teacher Education Institute (TEI); Ventana East Corporation; and the Kentucky Educational Development Corporation.

The three-year project allows partners to share ideas among themselves as well as with others across the nation who are engaged in similar partnerships. Three other Kentucky universities, Eastern Kentucky, Murray State and Northern Kentucky, received similar grants.

To begin the process, MSU teamed with TEI to offer a special class, titled “Technology Integration,” which allows faculty, current and future teachers, and principals and superintendents, to learn new ways to infuse technology into their specific content areas.

For the first time, MSU faculty members had the opportunity to take a class online. Upon completion of the course, they will become eligible to apply for release time or up to \$1,500 grant support for projects to integrate technology into the curriculum.

Students in the teacher education program who enrolled in the class receive college credit as well as a free textbook. The rewards increased for those completing their professional semester, as student teachers and their supervisors enrolled together, allowing them to immediately incorporate technology in classroom experiences.

“Our teachers must be well prepared to use that technology effectively to enhance teaching and learning,” said Dr. Elizabeth Regan, chair of the Department of Information Systems. “Information technology and digital networks have changed the way we think about teaching and learning.”

(MORE)

Dr. Regan, along with Dr. Michael R. Moore, executive vice president for academic affairs, and Dr. Michael Seelig, interim dean of the College of Education and Behavioral Sciences, are co-directors of the project.

“The PT³ program is a critical part of MSU’s initiative to transform teacher education for the 21st century,” Dr. Moore said. “This grant, combined with other planned changes, will have a major impact on the future of teacher education.”

Technology was the impetus for making the changes in the way we teach, Dr. Regan said. “The world keeps getting smaller as students learn more about other cultures and enjoy opportunities that were not possible even a few years ago. They can interact and correspond with other countries and share an exchange with students who speak a different language,” she said.

“Students may now enjoy a simulated ride on a spaceship and experience the feeling of ‘floating in space’,” Dr. Regan added. “They are actual participants, not just reading about science in a textbook.”

Thirty-nine faculty members, including MSU President Ronald G. Eaglin and Dr. Moore, are enrolled in the class, sharing ideas and learning from teachers in the field as part of their training. “Increasingly, technology is requiring the teacher to be not only an expert, but also an expert learner,” Dr. Moore said.

“Our goal is to have students exposed to the best teaching possible,” Dr. Eaglin said. “We want to take advantage of all those tools that would make us better.”

As part of the classroom instruction, faculty members will learn to increase computer literacy, to integrate technology into the curriculum, to access information and complete research via the Internet, and to evaluate student projects that incorporate multimedia. Both faculty and students will be able to access a variety of pioneering ideas, such as materials from the George Lucas Educational Foundation, to enhance both teaching and learning.

The PT³ grant project at MSU is coordinated by the College of Education and Behavioral Sciences and the Department of Information Systems. Additional information is available from the Web site at www.pt3.org or from Dr. Regan at (606) 783-2730.

#####

News

University Communications

Pauline Young, Director

Morehead State University

UPO Box 1100

Morehead, KY 40351-1689

(606) 783-2030

Dec. 14, 2000

FOR IMMEDIATE RELEASE

MOREHEAD, Ky.---Morehead State University will close for the holidays at 4:30 p.m. on Friday, Dec. 22. Administrative offices and Camden-Carroll Library will reopen on Tuesday, Jan. 2, at 8 a.m.

Registration for the spring semester will be Jan. 10-12. Classes will begin on Tuesday, Jan. 16.

####

ahn

News

University Communications

Pauline Young, Director

Morehead State University

UPO Box 1100

Morehead, KY 40351-1689

(606) 783-2030

Dec. 14, 2000

FOR IMMEDIATE RELEASE

MOREHEAD, Ky.---Proving that knowledge is to be shared, Yan Duan, assistant professor of nursing at Morehead State University, will be a presenter at a Chinese hospital chief executive officers conference in Beijing in March.

"This will be a unique opportunity for me to demonstrate my professional expertise to healthcare industries in America and internationally," Duan said. Besides teaching at MSU, she serves as a consultant to a hospital software company in China.

After being hired by Datasys Technology Holdings Limited of Beijing, Duan located an American counterpart, QuadraMed, based in Irvine, Calif. She arranged a meeting of the two companies in San Francisco; that collaboration led to her invitation to attend the convention.

Datasys develops healthcare information technology, including application software. It recently introduced Internet-based resources and planning solutions.

Duan is working on other projects that relate to health care issues. This summer, she developed a course for Chinese nurses to attend classes for two-months on the MSU campus. Currently, she is working in collaboration with other Department of Nursing and Allied Health Sciences faculty members to produce an English/Chinese language instructional video for nurses.

Additional information is available from Duan at (606) 783-2645.

####

Photo

University Communications

Pauline Young, Director

Morehead State University

UPO Box 1100

Morehead, KY 40351-1689

(606) 783-2030

MOREHEAD STATE NURSING FACULTY MEMBER HONORED

A Morehead State University faculty member received recognition for her work in international nursing projects. Yan Duan, right, assistant professor of nursing, was given the title of Honorable Visiting Professor from Guangxi Medical University in China. The award, the first of its kind, is based on her academic achievements and clinical experience. It provides her with a standing invitation to visit, lecture, conduct research projects and collaborate with all of the university's academic departments and affiliated teaching hospitals. Presenting Duan with the award is Mo Kun, director of nursing at the teaching hospital.

(MSU photo)

12-14-00rdm

MSU is an affirmative action, equal opportunity educational institution.



Photo

University Communications

Pauline Young, Director

Morehead State University

UPO Box 1100

Morehead, KY 40351-1689

(606) 783-2030

HOLIDAY CHEER AT MSU

Surrounded by colorful decorations and twinkling lights, friends of Morehead State University gathered for an evening of fellowship and seasonal entertainment at the annual holiday dinner party. Joining in the fun were, from left, State Rep. Adrian Arnold and his wife Delma, who chatted with Buckner Hinkle of Lexington, vice chair of MSU's Board of Regents, who was accompanied by his wife Anne.

(MSU photo by Tim Holbrook)

12-15-00

MSU is an affirmative action, equal opportunity educational institution.

*Three Forks Grad.
Mt. Sterling Adv.
Clay City
Blattsville Ent.
H-L*



Photo

University Communications

Pauline Young, Director

Morehead State University

UPO Box 1100

Morehead, KY 40351-1689

(606) 783-2030

HOLIDAY CHEER AT MSU

Surrounded by colorful decorations and twinkling lights, friends of Morehead State University gathered for an evening of fellowship and seasonal entertainment at the annual holiday dinner party. MSU President Ronald G. Eaglin enjoyed the opportunity to chat with members of the Board of Regents on the festive occasion. Posing for a photo were, from left, L.M. (Sonny) Jones of Versailles, board chair; Juanita Mills of Lakeside Park; Dr. Lynne Fitzgerald, faculty regent and professor of health, physical education and recreation; Madge Baird of Pikeville; and Helen Pennington of West Liberty.

(MSU photo by Tim Holbrook)

12-15-00

MSU is an affirmative action, equal opportunity educational institution.

Woodford seen
Kenton Co. Rec.
H-L



News

University Communications

Pauline Young, Director

Morehead State University

UPO Box 1100

Morehead, KY 40351-1689

(606) 783-2030

Dec. 15, 2000

FOR IMMEDIATE RELEASE

MOREHEAD, Ky.---Preparing students, for a career and also for life, has been Kozy Hamilton's goal during her 25 years at Morehead State University.

The theatre costumer has had lots of practice as she has spent countless hours—many early in the morning and late at night—guiding the technical end of plays and musicals.

"Individual contact with students takes a lot of work," Hamilton said, "but that's why we're here."

One of her objectives is to see the costume shop progress before she retires. To assist in this effort, alumni and friends of MSU theatre initiated the "Kozy Campaign" to raise \$20,000 to purchase equipment and supplies for the new costume shop in Breckinridge Hall. The building, currently undergoing a \$14 million renovation, is home to the Department of Communications. The group has requested that Hamilton be appropriately recognized in the remodeled building.

"Our alumni want to give back to the University to help us to keep going," Hamilton said of the efforts on her behalf.

To help reach the monetary goal, the Office of Development is offering assistance. Plans are underway to call and send letters of appeal to communications graduates, according to Mindy Highley, director of development.

Dedication to the theatre program has brought support and respect from leaders in the community. Morehead Mayor Bradley H. Collins declared the day "Kozy Hamilton Day" with a proclamation that described her as "one of the most willing, competent, creative and inspirational individuals to have ever been associated with the MSU theatre."

When the time comes, retirement will not be an easy decision for Hamilton, whose students often ask her to stay until they graduate. For the past 10 years, she has told her husband that she would retire "next semester."

(MORE)

Kozy Hamilton
2-2-2-2

“Sometimes I wonder, ‘Am I a teacher or am I a counselor?’ It’s all part of it,” Hamilton said, noting that even after they graduate, students track her down to let her know how they are doing and to get her advice. “They find me on vacation,” she added.

With former students working in Palm Springs, Calif., Disney World, New York, London and everywhere in between, Hamilton said it helps her to see that she and others at the University are doing something right. “I’m not here for a paycheck,” Hamilton said.

“I’m here at six in the morning for 12 to 14 hours a day,” she added. “I’m here to help the students keep going.”

Additional information on making a contribution to the “Kozy Campaign” is available by calling the MSU Foundation, Inc., at (606) 783-2033, or the Department of Communications at (606) 783-2134.

####

rdm

Photo

University Communications

Pauline Young, Director

Morehead State University

UPO Box 1100

Morehead, KY 40351-1689

(606) 783-2030

LONG-TIME MSU COSTUMER HONORED

Future students at Morehead State University will know the name Kozy Hamilton long after the theatre costumer retires. Alumni and friends of MSU's theatre program initiated the "Kozy Campaign" to raise the funds to purchase equipment and supplies for the new shop in Breckinridge Hall. The building, currently undergoing a \$14 million renovation, is home to the Department of Communications. The 25-year veteran of the University was told about the decision at a surprise reception attended by alumni, theatre patrons, faculty and staff. Among those offering congratulations on the honor was Dr. Travis Lockhart, professor of theatre.

(MSU student photo by Guy Huffman)

12-15-00rdm

MSU is an affirmative action, equal opportunity educational institution.



News

University Communications

Pauline Young, Director

Morehead State University

UPO Box 1100

Morehead, KY 40351-1689

(606) 783-2030

Dec. 15, 2000

FOR IMMEDIATE RELEASE

MSU'S HOLIDAY DINNER PARTY: A Picture Story

MOREHEAD, Ky.---Surrounded by colorful decorations and twinkling lights, friends of Morehead State University gathered for an evening of fellowship and seasonal entertainment at the annual holiday dinner party.

The event, hosted by MSU President and Mrs. Ronald G. Eaglin, followed the theme "Holiday Gifts." From the hors d'oeuvres reception and the music of the MSU Percussion Ensemble to the holiday sing along, partygoers soaked in the festive mood.

Entertainment was provided by the Morehead Theatre Guild's adaptation of O. Henry's "The Gifts of the Magi." The holiday musical was directed by Darin Blackburn, university center manager at MSU. In the production, the story was told by newsboy Willie Porter, portrayed by Joe Weigel, a student at Rowan County Senior High School. Jim and Della were played by Rowan Countians Glen Teager and Kelly Brumagen Bradley. MSU student Matthew Moon, **Huddy** sophomore, arranged the music.

Delivering the invocation to the nearly 300 guests was Teresa Johnson, **Jackson, Ohio**, senior and president of the Student Government Association.

Cutlines:

- 1--MSU President Ronald G. Eaglin enjoyed the opportunity to chat with members of the Board of Regents on the festive occasion. Gathering for a photo were, from left, L.M. (Sonny) Jones of Versailles, board chair; Juanita Mills of **Lakeside Park**; Dr. Lynne Fitzgerald, faculty regent and professor of health, physical education and recreation; Dr. Eaglin; Madge Baird of **Pikeville**; and Helen Pennington of **West Liberty**.
- 2--Dr. and Mrs. Eaglin enjoyed the sing along of holiday favorites that concluded the evening's activities.
- 3---Discussion of activities and greetings for health and happiness as the year ends could be heard at the hors d'oeuvres table. Partaking in the goodies were, from left, Joyce LeMaster, Joan Meadows and Jane Duncan, all of Morehead.
- 4---Joe Sartor, MSU professor emeritus of art, and Joe Weigel, Rowan County Senior High School student, performed their lines in Morehead Theatre Guild's adaptation of "The Gifts of the Magi."
- 5---Dr. Patrick Serey, left, and his wife Jean, share in the joy of the party with President Eaglin.
(MSU photos by Tim Holbrook)

####

MSU is an affirmative action, equal opportunity educational institution.



①



②

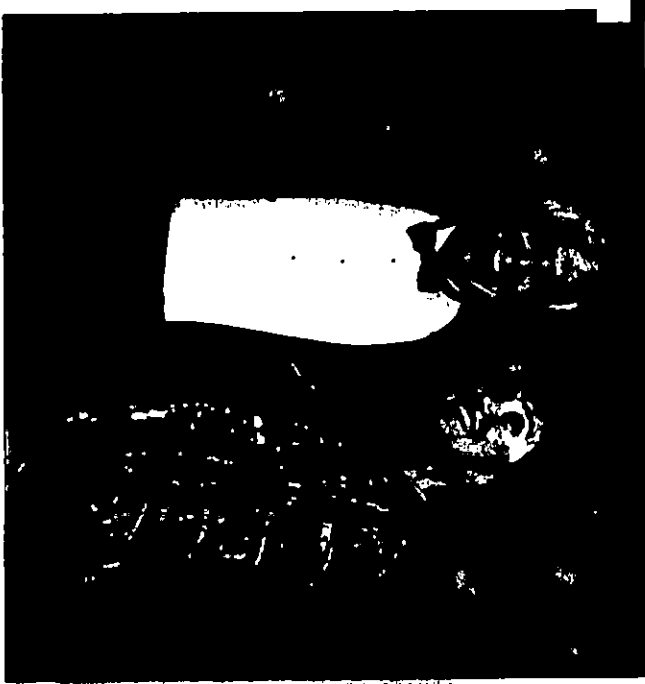

③

(5)



(4)

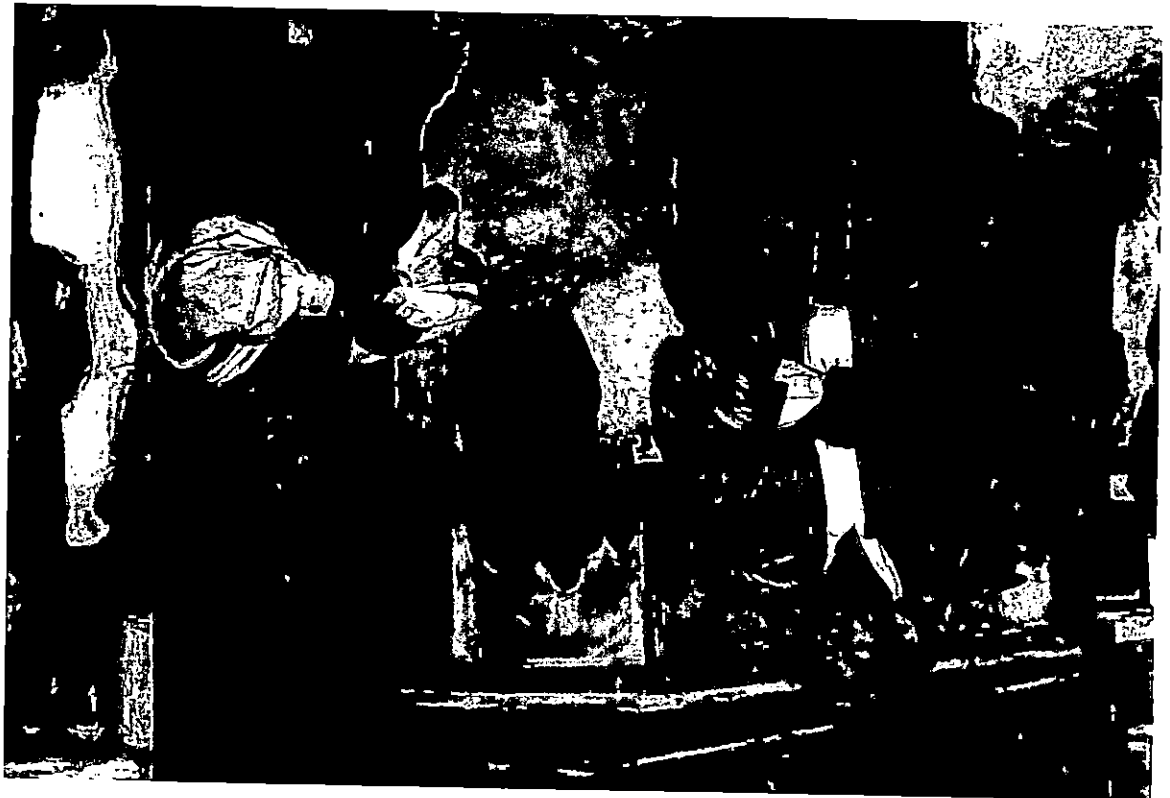

News

University Communications

Pauline Young, Director

Morehead State University

UPO Box 1100

Morehead, KY 40351-1689

(606) 783-2030

Dec. 18, 2000

FOR IMMEDIATE RELEASE

MOREHEAD, Ky.---Students living in Morehead State University's East Mignon Residence Hall this fall participated in a newly-established program that encourages community service.

Through the East Mignon Residential College, each of the 200 residents was involved in at least one of five activities. "Our goal was to allow the students to get the most out of the education they are pursuing and to see the importance of community involvement," said Melissa Durka, residence hall area coordinator.

The students' began working in September, accepting donations for a clothing drive to benefit Christian Social Services. A penny war in October raised funds for the Rowan County Animal Shelter. The Residential College collected Christmas gifts in November for less fortunate children overseas through the Operation Christmas Child program.

At the campus tree lighting party, students assisted the children of MSU faculty, staff and students in making holiday ornaments. The East Mignon residents recently held a toy drive with proceeds to benefit D.O.V.E.S. spouse abuse shelter.

"Next semester, the Residential College will continue its activities with projects that demonstrate acts of kindness," Durka said.

Additional information is available by calling (606) 783-2060.

####

Photo

University Communications

Pauline Young, Director

Morehead State University

UPO Box 1100

Morehead, KY 40351-1689

(606) 783-2030

MSU STUDENTS INVOLVED IN COMMUNITY SERVICE

Residents of Morehead State University's East Mignon Hall held a toy drive to benefit D.O.V.E.S. spouse abuse shelter. Surveying the gifts in the project were, from left (standing), Phillip James, **Flatwoods** senior, Alison Holbrook, **Flat Gap** sophomore; (kneeling) Ryan Norwood, **Morehead** senior, and Katie Ruf, **Augusta** sophomore. The students are members of the East Mignon Residential College, a newly established program that encourages community service. Each of the 200 residents was involved in at least one of the college's five activities this semester.

(MSU photo by Tim Holbrook)

12-18-00rdm

MSU is an affirmative action, equal opportunity educational institution.



Photo

University Communications

Pauline Young, Director

Morehead State University

UPO Box 1100

Morehead, KY 40351-1689

(606) 783-2030

MSU CONFERS DEGREES

More than 400 Morehead State University graduate and undergraduate students were degree candidates at Winter 2000 Commencement held in the Academic-Athletic Center on Saturday (Dec. 16). Travis Kent Barber of **Greenup**, a candidate for a Bachelor of Business Administration degree in management, received a congratulatory handshake from MSU President Ronald G. Eaglin.

(MSU photo by Tim Holbrook)

12-18-00rdm

MSU is an affirmative action, equal opportunity educational institution.



①

Photo

University Communications

Pauline Young, Director

Morehead State University

UPO Box 1100

Morehead, KY 40351-1689

(606) 783-2030

MSU WINTER 2000 COMMENCEMENT

Morehead State University President Ronald G. Eaglin congratulated Annise Tranae Burnes of **Prospect** at the Winter 2000 Commencement held in the Academic-Athletic Center on Saturday (Dec. 16). She was a candidate for a Bachelor of Business Administration degree in marketing. More than 400 graduate and undergraduate students were candidates for degrees.

(MSU photo by Tim Holbrook)

12-18-00rdm

MSU is an affirmative action, equal opportunity educational institution.



Photo

University Communications

Pauline Young, Director

Morehead State University

UPO Box 1100

Morehead, KY 40351-1689

(606) 783-2030

MSU WINTER 2000 COMMENCEMENT

Morehead State University President Ronald G. Eaglin congratulated Jamie Suzette Caines of Belfry at the Winter 2000 Commencement held in the Academic-Athletic Center on Saturday (Dec. 16). She was a candidate for a Bachelor of Business Administration degree in marketing. More than 400 graduate and undergraduate students were candidates for degrees.

(MSU photo by Tim Holbrook)

12-18-00rdm



Photo

University Communications

Pauline Young, Director

Morehead State University

UPO Box 1100

Morehead, KY 40351-1689

(606) 783-2030

MSU CONFERS DEGREES

More than 400 Morehead State University graduate and undergraduate students were degree candidates at Winter 2000 Commencement held in the Academic-Athletic Center on Saturday (Dec. 16). Kimberly C. Cole of **West Liberty**, a candidate for a Bachelor of Business Administration degree in accounting, received a congratulatory handshake from MSU President Ronald G. Eaglin.

(MSU photo by Tim Holbrook)

12-18-00rdm

MSU is an affirmative action, equal opportunity educational institution

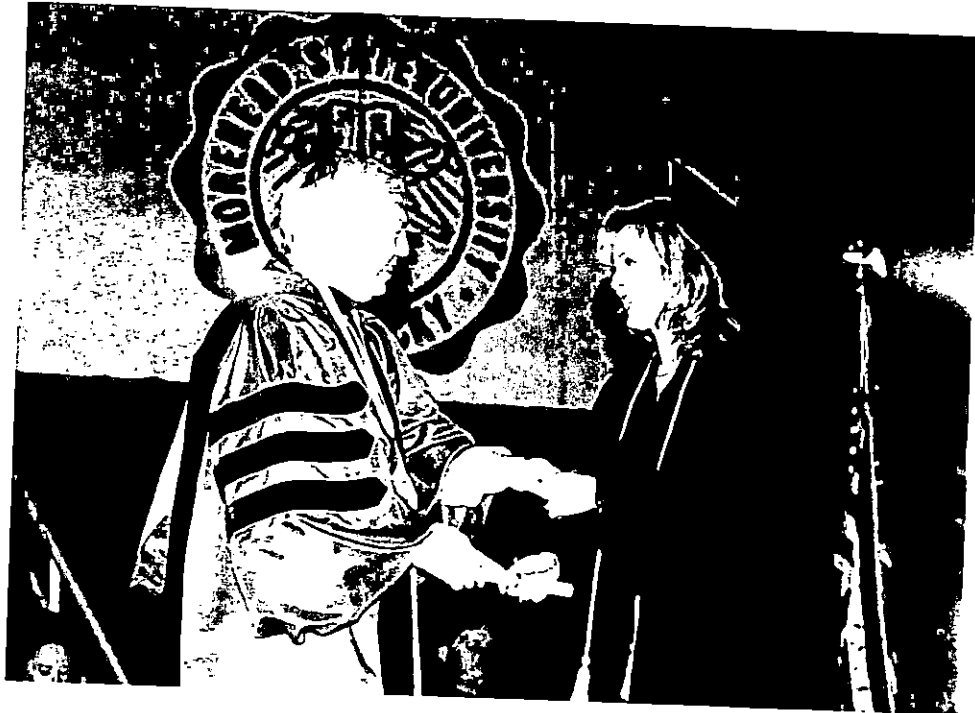

Photo

University Communications

Pauline Young, Director

Morehead State University

UPO Box 1100

Morehead, KY 40351-1689

(606) 783-2030

MSU CONFERS DEGREES

More than 400 Morehead State University graduate and undergraduate students were degree candidates at Winter 2000 Commencement held in the Academic-Athletic Center on Saturday (Dec. 16). Brandon Wayne Fraley of **Grayson**, a candidate for a Bachelor of Business Administration degree in marketing, received a congratulatory handshake from MSU President Ronald G. Eaglin.

(MSU photo by Tim Holbrook)

12-18-00rdm

MSU is an affirmative action, equal opportunity educational institution.



Photo

University Communications

Pauline Young, Director

Morehead State University

UPO Box 1100

Morehead, KY 40351-1689

(606) 783-2030

MSU WINTER 2000 COMMENCEMENT

Morehead State University President Ronald G. Eaglin congratulated Steven Wesley Graham of **Mt. Sterling** at the Winter 2000 Commencement held in the Academic-Athletic Center on Saturday (Dec. 16). He was a candidate for a Bachelor of Business Administration degree in management. More than 400 graduate and undergraduate students were candidates for degrees.

(MSU photo by Tim Holbrook)

12-18-00rdm

MSU is an affirmative action, equal opportunity educational institution.



Photo

University Communications

Pauline Young, Director

Morehead State University

UPO Box 1100

Morehead, KY 40351-1689

(606) 783-2030

MSU WINTER 2000 COMMENCEMENT

Morehead State University President Ronald G. Eaglin congratulated Kyle Thomas Hutcherson of **Frankfort** at the Winter 2000 Commencement held in the Academic-Athletic Center on Saturday (Dec. 16). He was a candidate for a Bachelor of Business Administration degree in computer information systems. More than 400 graduate and undergraduate students were candidates for degrees.

(MSU photo by Tim Holbrook)

12-18-00rdm



Photo

University Communications

Pauline Young, Director

Morehead State University

UPO Box 1100

Morehead, KY 40351-1689

(606) 783-2030

MSU CONFERS DEGREES

More than 400 Morehead State University graduate and undergraduate students were degree candidates at Winter 2000 Commencement held in the Academic-Athletic Center on Saturday (Dec. 16). Frank Marion Ratliff Jr. of **Paintsville**, a candidate for a Bachelor of Business Administration degree in management, received a congratulatory handshake from MSU President Ronald G. Eaglin.

(MSU photo by Tim Holbrook)

12-18-00rdm

MSU is an affirmative action, equal opportunity educational institution.



Photo

University Communications

Pauline Young, Director

Morehead State University

UPO Box 1100

Morehead, KY 40351-1689

(606) 783-2030

MSU CONFERS DEGREES

More than 400 Morehead State University graduate and undergraduate students were degree candidates at Winter 2000 Commencement held in the Academic-Athletic Center on Saturday (Dec. 16). Stephen Tyler Staggs of Mt. Olivet, a candidate for a Bachelor of Business Administration degree in computer information systems, received a congratulatory handshake from MSU President Ronald G. Eaglin.

(MSU photo by Tim Holbrook)

12-18-00rdm

MSU is an affirmative action, equal opportunity educational institution.



Photo

University Communications

Pauline Young, Director

Morehead State University

UPO Box 1100

Morehead, KY 40351-1689

(606) 783-2030

MSU WINTER 2000 COMMENCEMENT

Morehead State University President Ronald G. Eaglin congratulated Brian L. Woofert of **East Point** at the Winter 2000 Commencement held in the Academic-Athletic Center on Saturday (Dec. 16). He was a candidate for a Bachelor of Business Administration degree in real estate. More than 400 graduate and undergraduate students were candidates for degrees.

(MSU photo by Tim Holbrook)

12-18-00rdm

MSU is an affirmative action, equal opportunity educational institution.



Photo

University Communications

Pauline Young, Director

Morehead State University

UPO Box 1100

Morehead, KY 40351-1689

(606) 783-2030

MSU WINTER 2000 COMMENCEMENT

Morehead State University President Ronald G. Eaglin congratulated Larry K. Bretz of **Carlisle** at the Winter 2000 Commencement held in the Academic-Athletic Center on Saturday (Dec. 16). He was a candidate for a Bachelor of Arts degree in special education. More than 400 graduate and undergraduate students were candidates for degrees.

(MSU photo by Tim Holbrook)

12-18-00rdm

MSU is an affirmative action, equal opportunity educational institution.



Photo

University Communications

Pauline Young, Director

Morehead State University

UPO Box 1100

Morehead, KY 40351-1689

(606) 783-2030

MSU CONFERS DEGREES

More than 400 Morehead State University graduate and undergraduate students were degree candidates at Winter 2000 Commencement held in the Academic-Athletic Center on Saturday (Dec. 16). Elisha Leigh Carter of **Pikeville**, a candidate for a Bachelor of Arts degree in elementary education, received a congratulatory handshake from MSU President Ronald G. Eaglin.

(MSU photo by Tim Holbrook)

12-18-00rdm

MSU is an affirmative action, equal opportunity educational institution.

(12)



Photo

University Communications

Pauline Young, Director

Morehead State University

UPO Box 1100

Morehead, KY 40351-1689

(606) 783-2030

MSU CONFERS DEGREES

More than 400 Morehead State University graduate and undergraduate students were degree candidates at Winter 2000 Commencement held in the Academic-Athletic Center on Saturday (Dec. 16). Deanna Rachelle Fraley of **Jackson**, a candidate for a Bachelor of Arts degree in elementary education, received a congratulatory handshake from MSU President Ronald G. Eaglin

(MSU photo by Tim Holbrook)

12-18-00rdm

MSU is an affirmative action, equal opportunity educational institution.



Photo

University Communications

Pauline Young, Director

Morehead State University

UPO Box 1100

Morehead, KY 40351-1689

(606) 783-2030

MSU WINTER 2000 COMMENCEMENT

Morehead State University President Ronald G. Eaglin congratulated Connie J. Masters of **Flemingsburg** at the Winter 2000 Commencement held in the Academic-Athletic Center on Saturday (Dec. 16). She was a candidate for a Bachelor of Arts degree in middle grades education. More than 400 graduate and undergraduate students were candidates for degrees.

(MSU photo by Tim Holbrook)

12-18-00rdm

MSU is an affirmative action, equal opportunity educational institution.



Photo

University Communications

Pauline Young, Director

Morehead State University

UPO Box 1100

Morehead, KY 40351-1689

(606) 783-2030

MSU WINTER 2000 COMMENCEMENT

Morehead State University President Ronald G. Eaglin congratulated Stacy Michelle McGuire Stull of **Mt. Sterling** at the Winter 2000 Commencement held in the Academic-Athletic Center on Saturday (Dec. 16). She was a candidate for a Bachelor of Arts degree in elementary education. More than 400 graduate and undergraduate students were candidates for degrees.

(MSU photo by Tim Holbrook)

12-18-00rdm

MSU is an affirmative action, equal opportunity educational institution.



Photo

University Communications

Pauline Young, Director

Morehead State University

UPO Box 1100

Morehead, KY 40351-1689

(606) 783-2030

MSU CONFERS DEGREES

More than 400 Morehead State University graduate and undergraduate students were degree candidates at Winter 2000 Commencement held in the Academic-Athletic Center on Saturday (Dec. 16). Sarah Anne Vosmeier of **Florence**, a candidate for a Bachelor of Arts degree in sociology, received a congratulatory handshake from MSU President Ronald G. Eaglin.

(MSU photo by Tim Holbrook)

12-18-00rdm

MSU is an affirmative action, equal opportunity educational institution.



Photo

University Communications

Pauline Young, Director

Morehead State University

UPO Box 1100

Morehead, KY 40351-1689

(606) 783-2030

MSU CONFERS DEGREES

More than 400 Morehead State University graduate and undergraduate students were degree candidates at Winter 2000 Commencement held in the Academic-Athletic Center on Saturday (Dec. 16). Curtis Lee Brickey of **Sandy Hook**, a candidate for a Bachelor of Social Work degree, received a congratulatory handshake from MSU President Ronald G. Eaglin.

(MSU photo by Tim Holbrook)

12-18-00rdm

MSU is an affirmative action, equal opportunity educational institution.



Photo

University Communications

Pauline Young, Director

Morehead State University

UPO Box 1100

Morehead, KY 40351-1689

(606) 783-2030

MSU WINTER 2000 COMMENCEMENT

Morehead State University President Ronald G. Eaglin congratulated Starr Crystal Gasparac of **Salyersville** at the Winter 2000 Commencement held in the Academic-Athletic Center on Saturday (Dec. 16). She was a candidate for a Bachelor of Social Work degree. More than 400 graduate and undergraduate students were candidates for degrees.

(MSU photo by Tim Holbrook)

12-18-00rdm

MSU is an affirmative action, equal opportunity educational institution.



Photo

University Communications

Pauline Young, Director

Morehead State University

UPO Box 1100

Morehead, KY 40351-1689

(606) 783-2030

MSU WINTER 2000 COMMENCEMENT

Morehead State University President Ronald G. Eaglin congratulated Jacqueline Slone Jacobs of **Hindman** at the Winter 2000 Commencement held in the Academic-Athletic Center on Saturday (Dec. 16). She was a candidate for a Bachelor of Social Work degree. More than 400 graduate and undergraduate students were candidates for degrees.

(MSU photo by Tim Holbrook)

12-18-00rdm

MSU is an affirmative action, equal opportunity educational institution.



Photo

University Communications

Pauline Young, Director

Morehead State University

UPO Box 1100

Morehead, KY 40351-1689

(606) 783-2030

MSU HOLDS COMMENCEMENT EXERCISES

Randall Eugene Runyon of **Mt. Sterling** shakes hands with Morehead State University President Ronald G. Eaglin at the University's Winter 2000 Commencement on Saturday (Dec. 16). A candidate for a Bachelor of Social Work degree, he was among more than 400 graduate and undergraduate students who walked across the stage in the Academic-Athletic Center.

(MSU photo by Tim Holbrook)

12-18-00rdm

MSU is an affirmative action, equal opportunity educational institution.



Photo

University Communications

Pauline Young, Director

Morehead State University

UPO Box 1100

Morehead, KY 40351-1689

(606) 783-2030

MSU CONFERS DEGREES

More than 400 Morehead State University graduate and undergraduate students were degree candidates at Winter 2000 Commencement held in the Academic-Athletic Center on Saturday (Dec. 16). Virginia Lee Adams of **Wellington**, a candidate for a Bachelor of Science degree in agricultural education, received a congratulatory handshake from MSU President Ronald G. Eaglin.

(MSU photo by Tim Holbrook)

12-18-00rdm

MSU is an affirmative action, equal opportunity educational institution.



Photo

University Communications

Pauline Young, Director

Morehead State University

UPO Box 1100

Morehead, KY 40351-1689

(606) 783-2030

MSU CONFERS DEGREES

More than 400 Morehead State University graduate and undergraduate students were degree candidates at Winter 2000 Commencement held in the Academic-Athletic Center on Saturday (Dec. 16). Christopher Michael Conn of **Louisa**, a candidate for a Bachelor of Science degree in agricultural science, received a congratulatory handshake from MSU President Ronald G. Eaglin.

(MSU photo by Tim Holbrook)

12-18-00rdm

MSU is an affirmative action, equal opportunity educational institution.



Photo

University Communications

Pauline Young, Director

Morehead State University

UPO Box 1100

Morehead, KY 40351-1689

(606) 783-2030

MSU WINTER 2000 COMMENCEMENT

Morehead State University President Ronald G. Eaglin congratulated Allyson Mignon Sanders of **Maysville** at the Winter 2000 Commencement held in the Academic-Athletic Center on Saturday (Dec. 16). She was a candidate for a Bachelor of Arts degree in communications. More than 400 graduate and undergraduate students were candidates for degrees.

(MSU photo by Tim Holbrook)

12-18-00rdm

MSU is an affirmative action, equal opportunity educational institution.



Photo

University Communications

Pauline Young, Director

Morehead State University

UPO Box 1100

Morehead, KY 40351-1689

(606) 783-2030

MSU WINTER 2000 COMMENCEMENT

Morehead State University President Ronald G. Eaglin congratulated Terry D. May of **Pikeville** at the Winter 2000 Commencement held in the Academic-Athletic Center on Saturday (Dec. 16). He was a candidate for a Bachelor of University Studies degree. More than 400 graduate and undergraduate students were candidates for degrees.

(MSU photo by Tim Holbrook)

12-18-00rdm

MSU is an affirmative action, equal opportunity educational institution.



News

University Communications

Pauline Young, Director

Morehead State University

UPO Box 1100

Morehead, KY 40351-1689

(606) 783-2030

Dec. 18, 2000

FOR IMMEDIATE RELEASE

MOREHEAD, Ky.---Several Morehead State University nursing faculty members are collaborating on a project that may enable Chinese-speaking nurses to better assist their English-speaking patients.

The group is developing the "English/Chinese Language Instructional Video," which will help fill a need expressed by 20 Chinese nurses, who visited the campus this summer. It will facilitate communication between Chinese nurses and English-speaking patients, and vice versa.

Video participants include MSU faculty Ruth Huffman, associate degree in nursing campus lab coordinator; Yan Duan and Teresa Howell, assistant professors of nursing; Peggy Gray, MSU Bachelor of Science degree in Nursing campus lab coordinator. They are being assisted by Kun Mo, director of nursing at Teaching Hospital of Guangxi Medical University in China.

Current nurses, nursing faculty and students may all benefit from the 60-minute training video, said Duan, who received the first-ever title of Honorable Visiting Professor from Guangxi Medical University. The instruction is in three parts with each part running 20 minutes:

- *Session I, which depicts patient-nurse interaction in an emergency room;

- *Session II, elaborates on the first part, teaching medical vocabulary, pronunciation and sentence structure; and

- *Session III, provides a practice session for the viewer.

Financing for the project came from a \$2,500 MSU Campus Partnership Fund grant. Established in 1998, the fund is governed by a board of stewards, comprised of nine faculty and staff members elected from contributors. The MSU Foundation, Inc. matches all gifts 50 cents to the dollar.

Additional information on the video project is available from Duan at (606) 783-2645.

####

MOREHEAD STATE NURSING FACULTY MEMBER HONORED

A Morehead State University faculty member received recognition for her work in international nursing projects. Yan Duan, right, assistant professor of nursing, was given the title of Honorable Visiting Professor from Guangxi Medical University in China. The award, the first of its kind, is based on her academic achievements and clinical experience. It provides her with a standing invitation to visit, lecture, conduct research projects and collaborate with all of the university's academic departments and affiliated teaching hospitals. Presenting Duan with the award is Mo Kun, director of nursing at the teaching hospital.

(MSU photo)

12-14-00rdm

MSU is an affirmative action, equal opportunity educational institution.



Photo

University Communications

Pauline Young, Director

Morehead State University

UPO Box 1100

Morehead, KY 40351-1689

(606) 783-2030

MSU WINTER 2000 COMMENCEMENT

Morehead State University President Ronald G. Eaglin congratulated Laura Beth Messer of **Morehead** at the Winter 2000 Commencement held in the Academic-Athletic Center on Saturday. She was a candidate for a Bachelor of Science degree in general dietetics. More than 400 graduate and undergraduate students were candidates for degrees.

(MSU photo by Tim Holbrook)

12-18-00rdm

MSU is an affirmative action, equal opportunity educational institution.

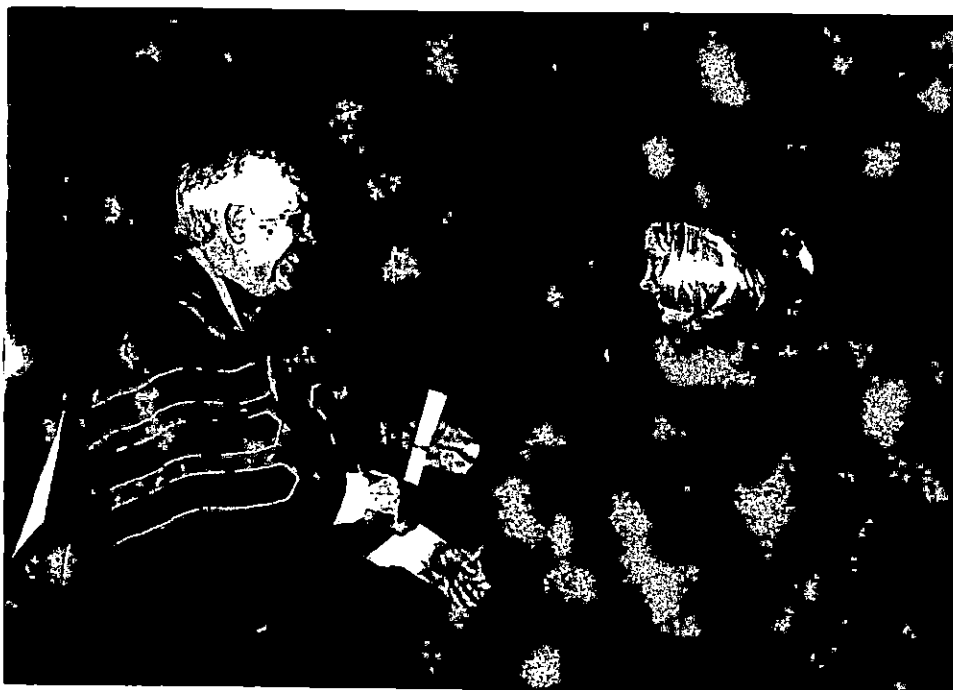

Photo

University Communications

Pauline Young, Director

Morehead State University

UPO Box 1100

Morehead, KY 40351-1689

(606) 783-2030

MSU CONFERS DEGREES

More than 400 Morehead State University graduate and undergraduate students were degree candidates at Winter 2000 Commencement held in the Academic-Athletic Center on Saturday. John Thomas Fern III of **Morehead**, a candidate for a Bachelor of Science degree in industrial technology, received a congratulatory handshake from MSU President Ronald G. Eaglin.

(MSU photo by Tim Holbrook)

12-18-00rdm

MSU is an affirmative action, equal opportunity educational institution.

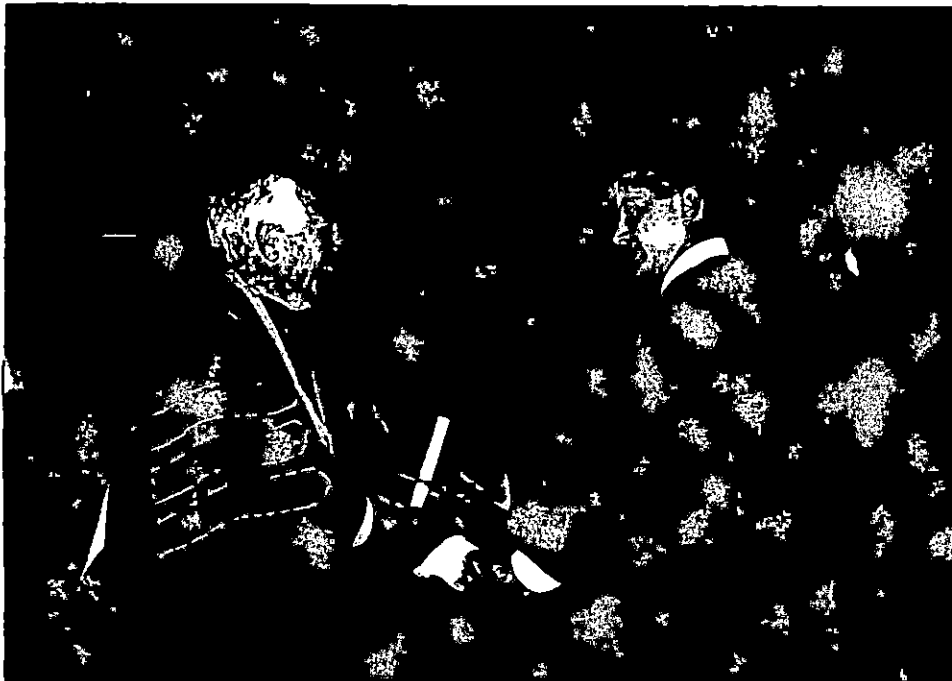

Photo

University Communications

Pauline Young, Director

Morehead State University

UPO Box 1100

Morehead, KY 40351-1689

(606) 783-2030

MSU HOLDS COMMENCEMENT EXERCISES

Charnita Renee Basemore of **Morehead** shakes hands with Morehead State University President Ronald G. Eaglin at Winter 2000 Commencement on Saturday. A candidate for a Bachelor of University Studies degree, she was among more than 400 graduate and undergraduate students who walked across the stage in the Academic-Athletic Center.

(MSU photo by Tim Holbrook)

12-18-00rdm

MSU is an affirmative action, equal opportunity educational institution.



News

University Communications

Pauline Young, Director

Morehead State University

UPO Box 1100

Morehead, KY 40351-1689

(606) 783-2030

Dec. 19, 2000

FOR IMMEDIATE RELEASE

(MSU Web site only)

MOREHEAD, Ky.---Morehead State University's five-year effort to improve fire safety in its residence halls is on schedule but the work is proving to be twice as expensive as expected and those costs are being passed on to students who are required to live in campus housing.

As a result, the institution's Board of Regents is concerned that forcing students to pay is not fair and that the process may discourage students from coming to the University. The Regents learned at a recent meeting that cost projections on the five-year project have climbed to \$6.3 million from the original estimate of \$3.6 million just two years ago.

Board Chair L. M. (Sonny) Jones of Versailles was directed by the Regents to request that the Council for Postsecondary Education (CPE) consider making such projects eligible for state capital construction funds in the 2002-2004 state budget. Jones said that he and Vice Chair Buckner Hinkle of Lexington would submit a written request to CPE Chair Charles Whitehead to put the matter on that group's agenda.

"There is a basic question of fairness here that has not been adequately addressed," Jones said. "Today's students and their families are being required to pay for improvements to state-owned buildings constructed more than 30 years ago."

Fire safety in public university residence halls became a statewide issue in September 1998 in the aftermath of a fire at Murray State University that claimed the life of a student. Two months later, the CPE was advised by its staff that fire safety was an institutional matter and should be funded by each university from its own resources. The most expensive fire safety feature, in-room sprinklers, were not required when most of the state's multi-story residence halls were constructed in the 1960s and 1970s.

Morehead State has been adding surcharges to its residence hall rental rates each year to finance bonds issued for the purpose of paying the construction costs for the 13 projects. Five projects have been completed and the others are scheduled to be finished by the summer of 2003.

Vice Chair Hinkle expressed frustration that the school's efforts to keep its tuition and student activity fees at "reasonable levels" were being offset by the rapidly escalating rental fees for residence hall rooms.

"We offer the state's best tuition value but must charge the highest room rates to pay for fire safety improvements which should be the responsibility of state government," Hinkle said. He noted that rent surcharges had been \$70 the first year and \$92 the second year with the third year expected to top \$100.

(MORE)

“At the rate we are going, the add-on charges for students living in our residence halls could hit \$200 a year before these projects are finished, ” he stated.

Jones said the University did not agree with the decision to let institutions use their own resources to correct the deficiencies but had acquiesced at the time because it was apparent that the CPE would not support a request for state capital construction funds for that purpose.

“What we saw two years ago as a difficult but perhaps manageable problem has ballooned out of reason and now must be addressed by those who make policy for postsecondary education,” Jones added.

In other business, the Regents learned that fall enrollment had increased slightly. The final figures showed a head count of 8,327, an almost two percent increase over the fall 1999 figure of 8,171. The growth was attributed to improved recruitment of new students.

To meet the needs of the region and healthcare projections over the next decade, the Regents approved reactivation of an associate of applied science degree in respiratory therapy in collaboration with Rowan Technical College. The agreement makes Rowan Tech responsible for offering the respiratory care courses and selecting and supervising the faculty with MSU teaching general education courses and awarding the two-year degree.

Initially, a maximum of 30 students will enroll in the new program in the spring 2001 semester with a minimum of 10 from the University. MSU previously offered a respiratory therapy degree but it was suspended in 1993 because of fiscal constraints.

The Regents also approved a \$100 per semester increase in tuition and mandatory student fees for the 2001-2002 school year. Tuition and fees for resident students and those from selected out-of-state counties will be \$1,355 for undergraduates and \$1,467 for graduate students per semester. The per semester costs for non-resident undergraduate students will be \$3,602 and graduate students will pay \$3,932.

In his discussion of the increase, President Ronald G. Eaglin cited a rise in operating expenses related to facility improvements, operating costs, employee health insurance, faculty and staff salaries, and planned new academic initiatives as the basis for the increased charges to students.

The Board accepted the 1999-2000 financial audit report completed by Kelley, Galloway and Company of Ashland. Audit Committee Chair Hinkle reported that the CPA firm had deemed that MSU “is fiscally sound.”

####

News

University Communications

Pauline Young, Director

Morehead State University

UPO Box 1100

Morehead, KY 40351-1689

(606) 783-2030

Dec. 19, 2000

FOR IMMEDIATE RELEASE

MOREHEAD, Ky.---Morehead State University has been recognized by the first-ever America Recycles Day "Who's Who of Recycling in Kentucky" award.

"Out of all of the businesses and school systems in the state, we have been recognized as one of the best," said April Haight, recycling/energy conservation manager. "I think it says a lot for our program." MSU previously had been recognized with the Governor's Environmental Excellence Award for Energy Conservation.

To qualify for the award, Haight submitted an application that outlined MSU's recycling efforts. The America Recycles Day committee recognized 10 entities in Kentucky.

"MSU recycled 392,190 pounds of material in 1999 and the calendar year of 2000 looks as if we will surpass that," Haight said. The recyclables include everything from aluminum cans and paper to compact discs and toner cartridges.

In November, through a joint venture of Morehead, Rowan County and the University, a new Community Recycling Center was opened on Triplett Street. The 6,000 square feet building has a covered loading dock, chutes for depositing recyclables and classroom space that may be used during student tours.

The University's recycling program, which has been in operation since 1991, implements educational programs to inform the community about the benefits of recycling. Other efforts include replacing wooden benches on the campus with ones that are made from 100 percent post-consumer plastic and using recycled tires for a portion of the new football field turf.

Haight, who has worked at the University since 1994, is a two-time graduate of Morehead State with a bachelor's degree in environmental science and a master's degree in biology. She is currently pursuing a master's degree in business administration.

Additional information is available by calling Haight at (606) 783-5268.

####

rdm

Nov. 2000

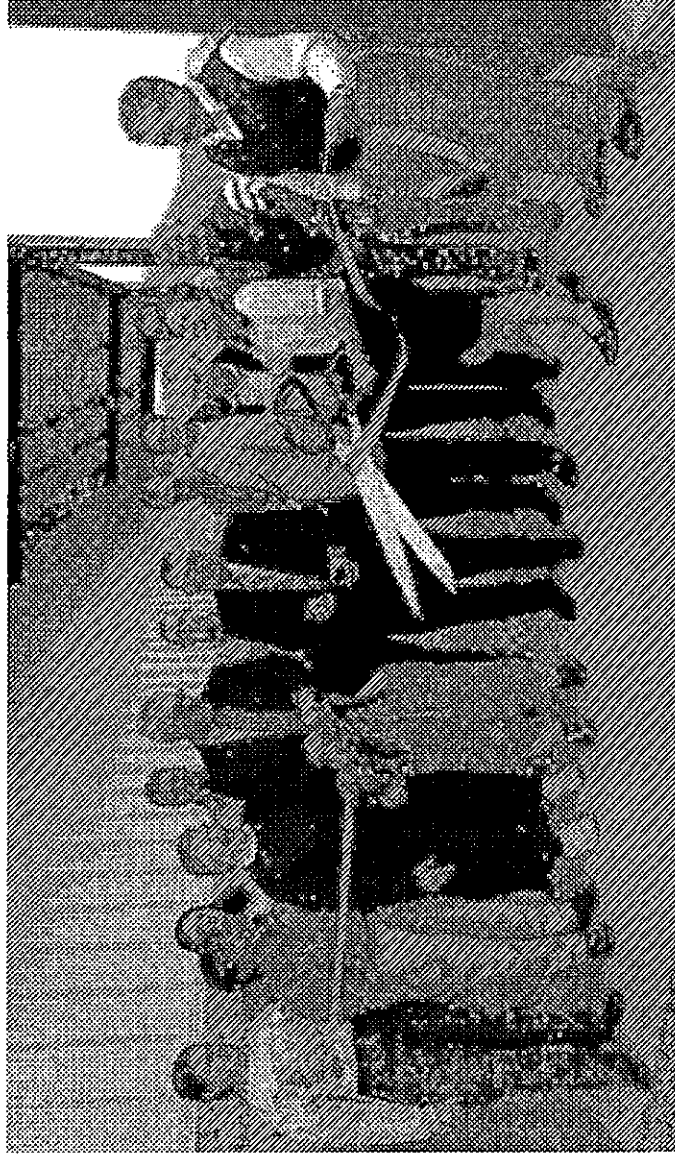

News

University Communications

Pauline Young, Director

Morehead State University

UPO Box 1100

Morehead, KY 40351-1689

(606) 783-2030

Dec. 20, 2000

FOR IMMEDIATE RELEASE

ASHLAND, Ky.---Morehead State University will conduct registration on Thursday and Friday, Jan. 11 and 12, for its spring 2001 classes at MSU at Ashland.

Students may register from 8 a.m. to 6 p.m. both days at the center or by mail to Extended Campus Program, 215 Allie Young Hall, Morehead State University, Morehead, Ky. 40351.

Current students, with an official checksheet on file, may register via MSU's Web site (www.moreheadstate.edu) using their Personal Identification Number (PIN). Those who do not have a PIN are given the option to choose one when they log onto the student user page.

Classes begin Tuesday, Jan. 16.

More than 55 classes, which include undergraduate and graduate offerings, will be available this spring for area residents. Among the disciplines represented are accounting, art, biology, business information systems, computer information systems, economics, education, finance, geography, government, history, industrial education and technology, mathematics, marketing, management, nursing, physical education, psychology, sociology, social work and speech.

Textbooks for the classes are available from the University Bookstore. Orders may be placed by calling (800) 786-7305, or via the Internet at bookstore.morehead-st.edu. Materials will be mailed to the student's home address.

The cost per credit hour for Kentucky residents and non-residents is \$105 for undergraduate courses and \$151 for graduate courses at the regional sites.

Additional information is available from Jack Webb, MSU Ashland center director, locally at (606) 327-1777, or toll-free at (800) 648-5370.

####

News

University Communications

Pauline Young, Director

Morehead State University

UPO Box 1100

Morehead, KY 40351-1689

(606) 783-2030

Dec. 20, 2000

FOR IMMEDIATE RELEASE

FLEMINGSBURG, Ky.---Morehead State University will offer six classes in Flemingsburg during the spring 2001 semester.

Students may register by fax to Tina M. Stafford, regional campus coordinator, at (606) 783-5083 or by mail to Extended Campus Program, 215 Allie Young Hall, Morehead State University, Morehead, Ky. 40351. Current students, with an official checksheet on file, may register via MSU's Web site (www.moreheadstate.edu) using their Personal Identification Number (PIN). Those who do not have a PIN are given the option to choose one when they log onto the student user page.

Classes begin Tuesday, Jan. 16, at Simons Middle School via Distance learning.

Among the course areas represented are agriculture, human sciences, industrial education and technology, science and vocational education.

Textbooks for the classes are available from the University Bookstore. Orders may be placed by calling (800) 786-7305 or via the Internet at bookstore.morehead-st.edu. Materials will be mailed to the student's home address.

The cost per credit hour for Kentucky residents and non-residents is \$105 for undergraduate courses and \$151 for graduate courses at the regional sites.

Additional information is available from Stafford at (606) 783-2605, or toll-free at (800) 585-6781.

The spring schedule includes:

AGR 603, Quality Assurance Science and Technology, 4:10 to 7 p.m., Mondays.

HS 603, Quality Assurance Science and Technology, 4:10-7 p.m., Mondays.

IET 603, Quality Assurance Science and Technology, 4:10-7 p.m., Mondays.

SCI 690, Advanced Science for Elementary Teachers, 4:10-6:10 p.m., Wednesdays.

SCI 690L, Advanced Science for Elementary Teachers Lab, 6:20-8:30 p.m., Wednesdays.

VOC 660, Trends and Issues Vocational, 4:10-7 p.m., Tuesdays.

####

MSU is an affirmative action equal opportunity educational institution.

News

University Communications

Pauline Young, Director

Morehead State University

UPO Box 1100

Morehead, KY 40351-1689

(606) 783-2030

Dec. 20, 2000

FOR IMMEDIATE RELEASE

LOUISA, Ky.---Morehead State University will offer a class in Louisa during the spring 2001 semester.

Students may register by fax to Tina M. Stafford, regional campus coordinator, at (606) 783-5083 or by mail to Extended Campus Program, 215 Allie Young Hall, Morehead State University, Morehead, Ky. 40351. Current students, with an official checksheet on file, may register via MSU's Web site (www.moreheadstate.edu) using their Personal Identification Number (PIN). Those who do not have a PIN are given the option to choose one when they log onto the student user page.

Classes begin Tuesday, Jan. 16, at Louisa Middle School.

Textbooks for the classes are available from the University Bookstore. Orders may be placed by calling (800) 786-7305 or via the Internet at bookstore.morehead-st.edu. Materials will be mailed to the student's home address.

The cost per credit hour for Kentucky residents and non-residents is \$105 for undergraduate courses and \$151 for graduate courses at the regional sites.

Additional information is available from Stafford at (606) 783-2605, or toll-free at (800) 585-6781.

The spring schedule includes:

EDSP 350, Characteristics of Individuals with Mental Retardation and Orthopedic Handicaps, 4:10-7 p.m., Wednesdays.

####

News

University Communications

Pauline Young, Director

Morehead State University

UPO Box 1100

Morehead, KY 40351-1689

(606) 783-2030

Dec. 20, 2000

FOR IMMEDIATE RELEASE

SALYERSVILLE, Ky.---Morehead State University will offer six classes in Salyersville during the spring 2001 semester.

Students may register by fax to Tina M. Stafford, regional campus coordinator, at (606) 783-5083 or by mail to Extended Campus Program, 215 Allie Young Hall, Morehead State University, Morehead, Ky. 40351. Current students, with an official checksheet on file, may register via MSU's Web site (www.moreheadstate.edu) using their Personal Identification Number (PIN). Those who do not have a PIN are given the option to choose one when they log onto the student user page.

Classes begin Tuesday, Jan. 16, at Magoffin County High School via distance learning.

Among the course areas represented are agriculture, human sciences, industrial education and technology, science and vocational education.

Textbooks for the classes are available from the University Bookstore. Orders may be placed by calling (800) 786-7305 or via the Internet at bookstore.morehead-st.edu. Materials will be mailed to the student's home address.

The cost per credit hour for Kentucky residents and non-residents is \$105 for undergraduate courses and \$151 for graduate courses at the regional sites.

Additional information is available from Stafford at (606) 783-2605, or toll-free at (800) 585-6781.

The spring schedule includes:

AGR 603, Quality Assurance Science and Technology, 4:10 to 7 p.m., Mondays.

HS 603, Quality Assurance Science and Technology, 4:10-7 p.m., Mondays.

IET 603, Quality Assurance Science and Technology, 4:10-7 p.m., Mondays.

SCI 690, Advanced Science for Elementary Teachers, 4:10-6:10 p.m., Wednesdays.

SCI 690L, Advanced Science for Elementary Teachers Lab, 6:20-8:30 p.m., Wednesdays.

VOC 660, Trends and Issues Vocational, 4:10-7 p.m., Tuesdays.

####

News

University Communications

Pauline Young, Director

Morehead State University

UPO Box 1100

Morehead, KY 40351-1689

(606) 783-2030

Dec. 20, 2000

FOR IMMEDIATE RELEASE

MT. STERLING, Ky.---Morehead State University will conduct registration on Thursday, Jan. 11, for its spring 2001 classes in Mt. Sterling.

Students may register from 8 a.m. to 6 p.m. at 212 N. Maysville St. or by mail to Extended Campus Program, 215 Allie Young Hall, Morehead State University, Morehead, Ky. 40351.

Current students, with an official checksheet on file, may register via MSU's Web site (www.moreheadstate.edu) using their Personal Identification Number (PIN). Those who do not have a PIN are given the option to choose one when they log onto the student user page.

Classes begin Tuesday, Jan. 16, at McNabb Middle School.

Textbooks for the classes are available from the University Bookstore. Orders may be placed by calling (800) 786-7305 or via the Internet at bookstore.morehead-st.edu. Materials will be mailed to the student's home address.

Fifteen classes, which include undergraduate and graduate offerings, will be available this spring for area residents. Among the disciplines represented are agriculture, biology, computer information systems, English, human sciences, history, industrial education and technology, sociology, social work, speech and vocational education.

The cost per credit hour for Kentucky residents and non-residents is \$105 for undergraduate courses and \$151 for graduate courses at the regional sites.

Additional information is available locally from Louise Summers, coordinator, at (859) 497-8784, or toll-free at (800) 585-6781.

#####

News

University Communications

Pauline Young, Director

Morehead State University

UPO Box 1100

Morehead, KY 40351-1689

(606) 783-2030

Dec. 20, 2000

FOR IMMEDIATE RELEASE

HINDMAN, Ky.—Morehead State University will offer eight classes in Hindman during the spring 2001 semester.

Students may register by fax to Tina M. Stafford, regional campus coordinator, at (606) 783-5083 or by mail to Extended Campus Program, 215 Allie Young Hall, Morehead State University, Morehead, Ky. 40351. Current students, with an official checksheet on file, may register via MSU's Web site (www.moreheadstate.edu) using their Personal Identification Number (PIN). Those who do not have a PIN are given the option to choose one when they log onto the student user page.

Classes begin Tuesday, Jan. 16, at Hazard Community College-Knott County Branch.

Among the course areas represented are computer information systems, education, finance and speech.

Textbooks for the classes are available from the University Bookstore. Orders may be placed by calling (800) 786-7305 or via the Internet at bookstore.morehead-st.edu. Materials will be mailed to the student's home address.

The cost per credit hour for Kentucky residents and non-residents is \$105 for undergraduate courses and \$151 for graduate courses at the regional sites.

Additional information is available from Stafford at (606) 783-2605, or toll-free at (800) 585-6781.

The spring schedule includes:

CIS 615, Managing Information Technology, 4-7 p.m., Fridays.

EDIL 610, School Leadership Practicum, 6-8:40 p.m., Mondays.

EDSP 350, Characteristics of Individuals with Mental Retardation and Orthopedic

Handicaps, 4:10-7 p.m., Wednesdays.

EDSP 370, Assessment of Students with Moderate and Severe Disabilities, 7:15-9:45 p.m.,

Thursdays, take with EDSP 371.

EDSP 371, Field Experiences in Assessment of Students with Moderate and Severe Disabilities,

7:15-9:45 p.m., Thursdays.

EDUC 582, Discipline and Classroom Management, 4:10-7 p.m., Tuesdays.

FIN 360, Business Finance, 9-11:40 a.m., Saturdays, pre-requisite of ACCT 282 and ECON 202.

SPCH 383, Small Group Communication, 7-9:50 p.m., Mondays.

####

MSU is an affirmative action equal opportunity educational institution.

News

University Communications

Pauline Young, Director

Morehead State University

UPO Box 1100

Morehead, KY 40351-1689

(606) 783-2030

Dec. 20, 2000

FOR IMMEDIATE RELEASE

MAYSVILLE, Ky.---Morehead State University will offer four education classes in Maysville during the spring 2001 semester

Students may register by fax to Tina M. Stafford, regional campus coordinator, at (606) 783-5083 or by mail to Extended Campus Program, 215 Allie Young Hall, Morehead State University, Morehead, Ky. 40351. Current students, with an official checksheet on file, may register via MSU's Web site (www.moreheadstate.edu) using their Personal Identification Number (PIN). Those who do not have a PIN are given the option to choose one when they log onto the student user page.

Classes begin Tuesday, Jan. 16, at Mason County High School.

Textbooks for the classes are available from the University Bookstore. Orders may be placed by calling (800) 786-7305 or via the Internet at bookstore.morehead-st.edu. Materials will be mailed to the student's home address.

The cost per credit hour for Kentucky residents and non-residents is \$105 for undergraduate courses and \$151 for graduate courses at the regional sites.

Additional information is available from Stafford at (606) 783-2605, or toll-free at (800) 585-6781.

The spring schedule includes:

EDF 610, Advanced Human Growth and Development, 6-8:40 p.m., Tuesdays.

EDSP 350, Characteristics of Individuals with Mental Retardation and Orthopedic Handicaps, 4:10-7 p.m., Wednesdays, pre-requisite EDSP 230.

EDSP 370, Assessment of Students with Moderate and Severe Disabilities, 7:15-9:45 p.m., Thursdays, take with EDSP 371, pre-requisite EDSP 350.

EDSP 371, Field Experiences in Assessment of Students with Moderate and Severe Disabilities, 7:15-9:45 p.m., Thursdays.

####

News

University Communications

Pauline Young, Director

Morehead State University

UPO Box 1100

Morehead, KY 40351-1689

(606) 783-2030

Dec. 20, 2000

FOR IMMEDIATE RELEASE

RACELAND, Ky.---Morehead State University will offer eight classes in Raceland during the spring 2001 semester

Students may register by fax to Tina M. Stafford, regional campus coordinator, at (606) 783-5083 or by mail to Extended Campus Program, 215 Allie Young Hall, Morehead State University, Morehead, Ky. 40351. Current students, with an official checksheet on file, may register via MSU's Web site (www.moreheadstate.edu) using their Personal Identification Number (PIN). Those who do not have a PIN are given the option to choose one when they log onto the student user page.

Classes begin Tuesday, Jan. 16, at Raceland Independent High School.

The classes, which include undergraduate and graduate offerings, include agriculture, human sciences, history, industrial education and technology, nursing, science and vocational education.

Textbooks for the classes are available from the University Bookstore. Orders may be placed by calling (800) 786-7305 or via the Internet at bookstore.morehead-st.edu. Materials will be mailed to the student's home address.

The cost per credit hour for Kentucky residents and non-residents is \$105 for undergraduate courses and \$151 for graduate courses at the regional sites.

Additional information is available from Stafford at (606) 783-2605, or toll-free at (800) 585-6781.

The spring schedule includes:

AGR 603, Quality Assurance Science and Technology, 4:10 to 7 p.m., Mondays.

HS 603, Quality Assurance Science and Technology, 4:10-7 p.m., Mondays.

IET 603, Quality Assurance Science and Technology, 4:10-7 p.m., Mondays.

NURB 461, Nursing Leadership and Management, 6-9 p.m., Thursdays.

SCI 690, Advanced Science for Elementary Teachers, 4:10-6:10 p.m., Wednesdays.

SCI 690L, Advanced Science for Elementary Teachers Lab, 6:20-8:30 p.m., Wednesdays.

VOC 660, Trends and Issues Vocational, 4:10-7 p.m., Tuesdays.

####

MSU is an affirmative action equal opportunity educational institution.

News

University Communications

Pauline Young, Director

Morehead State University

UPO Box 1100

Morehead, KY 40351-1689

(606) 783-2030

Dec. 20, 2000

FOR IMMEDIATE RELEASE

PIKEVILLE, Ky.---Morehead State University will conduct registration on Thursday and Friday, Jan. 11 and 12, for its spring 2001 classes in Pikeville.

Students may register from 8 a.m. to 6 p.m. both days at the Armitage Building on the Pikeville College campus or by mail to Extended Campus Program, 215 Allie Young Hall, Morehead State University, Morehead, Ky. 40351. Current students, with an official checksheet on file, may register via MSU's Web site (www.moreheadstate.edu) using their Personal Identification Number (PIN). Those who do not have a PIN are given the option to choose one when they log onto the student user page.

Classes begin Tuesday, Jan. 16, in the Armitage Building on the Pikeville College campus.

Twelve graduate-level education classes will be available this spring for area residents.

Textbooks for the classes are available from the University Bookstore. Orders may be placed by calling (800) 786-7305 or via the Internet at bookstore.morehead-st.edu. Materials will be mailed to the student's home address.

The cost per credit hour for Kentucky residents and non-residents is \$105 for undergraduate courses and \$151 for graduate courses at the regional sites.

Additional information is available locally from John Nelson, coordinator, at (606) 432-9362, or toll-free at (800) 585-6781.

The schedule includes:

EDEL 627, Reading in Elementary School, 6-8:40 p.m., Mondays, pre-requisite EDEM 330.

EDEL 680, History and Philosophy of Education, 6-8:40 p.m., Thursdays.

EDF 600, Research Methods in Education, 6-8:40 p.m., Wednesdays.

EDGC 619A, Career Counseling for Elementary Counselors, 6-8:40 p.m., Thursdays.

EDGC 619B, Career Counseling for Secondary School Counselors, 6-8:40 p.m., Thursdays.

EDGC 619C, Career Counseling for Community Agency Counselors, 6-8:40 p.m.,

Thursdays.

EDGC 666, Theories of Counseling, 6-8:40 p.m., Wednesdays.

EDIL 610, School Leadership Practicum, TBA.

EDIL 619, Technology and Best Practices for School Improvement, 6-8:40 p.m., Mondays.

(MORE)

Pikeville schedule

2-2-2-2

EDSE 633, Effective Classroom Instruction, 6-8:40 p.m., Mondays.

SCI 690, Advanced Science for the Elementary Teacher, 4:10-6:10 p.m., Wednesdays.

SCI 690L, Advanced Science for the Elementary Teacher Lab, 6:20-8:30 p.m., Wednesdays.

####

News

University Communications

Pauline Young, Director

Morehead State University

UPO Box 1100

Morehead, KY 40351-1689

(606) 783-2030

Dec. 20, 2000

FOR IMMEDIATE RELEASE

OWINGSVILLE, Ky.---Morehead State University will offer four classes in Owingsville during the spring 2001 semester.

Students may register by fax to Tina M. Stafford, regional campus coordinator, at (606) 783-5083 or by mail to Extended Campus Program, 215 Allie Young Hall, Morehead State University, Morehead, Ky. 40351. Current students, with an official checksheet on file, may register via MSU's Web site (www.moreheadstate.edu) using their Personal Identification Number (PIN). Those who do not have a PIN are given the option to choose one when they log onto the student user page.

Classes begin Tuesday, Jan. 16, at Bath County High School.

Among the course areas represented are agriculture, human sciences, industrial education and technology, science and vocational education.

Textbooks for the classes are available from the University Bookstore. Orders may be placed by calling (800) 786-7305 or via the Internet at bookstore.morehead-st.edu. Materials will be mailed to the student's home address.

The cost per credit hour for Kentucky residents and non-residents is \$105 for undergraduate courses and \$151 for graduate courses at the regional sites.

Additional information is available from Stafford at (606) 783-2605, or toll-free at (800) 585-6781.

The spring schedule includes:

AGR 603, Quality Assurance Science and Technology, 4:10 to 7 p.m., Mondays.

HS 603, Quality Assurance Science and Technology, 4:10-7 p.m., Mondays.

IET 603, Quality Assurance Science and Technology, 4:10-7 p.m., Mondays.

VOC 660, Trends and Issues Vocational, 4:10-7 p.m., Tuesdays.

####

News

University Communications

Pauline Young, Director

Morehead State University

UPO Box 1100

Morehead, KY 40351-1689

(606) 783-2030

Dec. 20, 2000

FOR IMMEDIATE RELEASE

PRESTONSBURG, Ky.---Morehead State University will conduct registration on Thursday and Friday, Jan. 11 and 12, for its spring 2001 classes, which will be held at MSU at Prestonsburg, 719 University Drive.

Students may register from 8 a.m. to 6 p.m. both days at the center or by mail to Extended Campus Program, 215 Allie Young Hall, Morehead State University, Morehead, Ky. 40351.

Current students, with an official checksheet on file, may register via MSU's Web site (www.moreheadstate.edu) using their Personal Identification Number (PIN). Those who do not have a PIN are given the option to choose one when they log onto the student user page.

Classes begin Tuesday, Jan. 16.

More than 100 classes, including undergraduate and graduate offerings, will be available this spring. Among the disciplines represented are accounting, agriculture, art, biology, business information systems, computer information systems, communications, criminology, economics, education, English, finance, geography, government, history, health, human sciences, industrial education and technology, mathematics, marketing, management, music, nursing, physics, physical education, paralegal studies, psychology, real estate, science, sociology, social work, speech and vocational education.

Textbooks for the classes are available from the University Bookstore. Orders may be placed by calling (800) 786-7305 or via the Internet at bookstore.morehead-st.edu. Materials will be sent to the student's home address.

The cost per credit hour for Kentucky residents and non-residents is \$105 for undergraduate courses and \$151 for graduate courses at the regional sites.

Additional information is available locally from Margaret Lewis, center director, at (606) 886-2405, or toll-free at (800) 585-6781.

####

News

University Communications

Pauline Young, Director

Morehead State University

UPO Box 1100

Morehead, KY 40351-1689

(606) 783-2030

Dec. 20, 2000

FOR IMMEDIATE RELEASE

JACKSON, Ky.---Morehead State University will conduct registration on Thursday and Friday, Jan. 11 and 12, for its spring 2001 classes held at the Lees College Campus of Hazard Community College.

Students may register from 8 a.m.-6 p.m. on Jan. 11, and 8 a.m.-4:30 p.m. on Jan. 12 in Jackson, or by mail to Extended Campus Programs, 215 Allie Young Hall, Morehead State University, Morehead, Ky. 40351. Current students, with an official checksheet on file, may register via MSU's Web site (www.moreheadstate.edu) using their Personal Identification Number (PIN). Those who do not have a PIN are given the option to choose one when they log onto the student user page.

Classes begin Tuesday, Jan. 16.

Twelve classes, including undergraduate and graduate offerings, will be available this spring for area residents. Among the disciplines represented are accounting, business information systems, education, English, finance, management and physical education.

Textbooks for the classes are available from the University Bookstore. Orders may be placed by calling (800) 786-7305 or via the Internet at bookstore.morehead-st.edu. Materials will be sent to the student's home address.

The cost per credit hour for Kentucky residents and non-residents is \$105 for undergraduate courses and \$151 for graduate courses at the regional sites.

Additional information is available locally from Dr. Jonell Tobin, center director, at (606) 666-2800, or toll-free at (800) 729-5225.

The spring schedule includes:

ACCT 483, Auditing, 7:10-9:50 p.m., Mondays, pre-requisite ACCT 385.

BIS 440, End User Information Systems, 12:40-1:40 p.m., Monday, Wednesday, Friday1,
pre-requisites CIS 211 and BIS 320.

EDEE 305, Learning Theories and Practices in Early Elementary, 4:30-5:30 p.m.,
Monday-Thursday, pre-requisites PSY 154, EDF 207 and 211.

EDEL 677, Reading in Content Areas, 6-8:40 p.m., Wednesdays.

(MORE)

Jackson Schedule

2-2-2-2

EDF 600, Research Methods in Education, 6-8:40 p.m., Tuesdays.

EDUC 576, Reading in Secondary Schools, 6-8:40 p.m., Wednesdays.

ENG 392, Teaching Writing in Elementary and Middle Schools, 1:50-2:50 p.m., Monday,
Wednesday, Friday1.

FIN 360, Business Finance, 9-11:40 a.m., Saturdays, pre-requisites ACCT 282 and
ECON 202.

MNGT 306, Production Management, 7:10-9:50 p.m., Wednesdays, pre-requisites
MATH 152 and 354.

MNGT 463, Law and Ethics in Business, 11:30 a.m.-12:30 p.m., Monday, Wednesday,
Friday1, pre-requisites MNGT 261.

MGNT 465, Organizational Behavior, 7:10-9:50 p.m., Tuesdays.

PHED 311, Movement Exploration, 6-8:40 p.m., Thursdays.

####

News

University Communications

Pauline Young, Director

Morehead State University

UPO Box 1100

Morehead, KY 40351-1689

(606) 783-2030

Dec. 20, 2000

FOR IMMEDIATE RELEASE

WEST LIBERTY, Ky.---Morehead State University will conduct registration on Thursday and Friday, Jan. 11 and 12, for its spring 2001 classes, which will be held at MSU at West Liberty, 1084 Highway 7.

Students may register from 8 a.m. to 6 p.m. both days at the center or by mail to Extended Campus Program, 215 Allie Young Hall, Morehead State University, Morehead, Ky. 40351.

Current students, with an official checksheet on file, may register via MSU's Web site (www.moreheadstate.edu) using their Personal Identification Number (PIN). Those who do not have a PIN are given the option to choose one when they log onto the student user page.

Classes begin Tuesday, Jan. 16.

More than 65 classes, including undergraduate and graduate offerings, will be available this spring. Among the disciplines represented are accounting, art, biology, business information systems, computer information systems, economics, education, English, finance, geography, government, history, health, human sciences, mathematics, marketing, management, physics, real estate, sociology, social work and speech.

Textbooks for the classes are available from the University Bookstore. Orders may be placed by calling (800) 786-7305 or via the Internet at bookstore.morehead-st.edu. Materials will be sent to the student's home address.

The cost per credit hour for Kentucky residents and non-residents is \$105 for undergraduate courses and \$151 for graduate courses at the regional sites.

Additional information is available locally from Dr. Jonell Tobin, center director, at (606) 743-1500, or toll-free at (800) 648-5371.

####

News

University Communications

Pauline Young, Director

Morehead State University

UPO Box 1100

Morehead, KY 40351-1689

(606) 783-2030

Dec. 20, 2000

FOR IMMEDIATE RELEASE

HI HAT, Ky.---Morehead State University will offer three graduate-level education classes in Hi Hat during the spring 2001 semester.

Students may register by fax to Tina M. Stafford, regional campus coordinator, at (606) 783-5083 or by mail to Extended Campus Program, 215 Allie Young Hall, Morehead State University, Morehead, Ky. 40351. Current students, with an official checksheet on file, may register via MSU's Web site (www.moreheadstate.edu) using their Personal Identification Number (PIN). Those who do not have a PIN are given the option to choose one when they log onto the student user page.

Classes begin Tuesday, Jan. 16, at South Floyd High School.

Textbooks for the classes are available from the University Bookstore. Orders may be placed by calling (800) 786-7305 or via the Internet at bookstore.morehead-st.edu. Materials will be mailed to the student's home address.

The cost per credit hour for Kentucky residents and non-residents is \$105 for undergraduate courses and \$151 for graduate courses at the regional sites.

Additional information is available from Stafford at (606) 783-2605, or toll-free at (800) 585-6781.

The spring schedule includes:

EDSP 350, Characteristics of Individuals with Mental Retardation and Orthopedic

Handicaps, 4:10-7 p.m., Wednesdays, pre-requisite EDSP 230.

EDSP 370, Assessment of Students with Moderate and Severe Disabilities, 7:15-9:45 p.m.,

Thursdays, take with EDSP 371, pre-requisite EDSP 350.

EDSP 371, Field Experiences in Assessment of Students with Moderate and Severe Disabilities,

7:15-9:45 p.m., Thursdays.

####

News

University Communications

Pauline Young, Director

Morehead State University

UPO Box 1100

Morehead, KY 40351-1689

(606) 783-2030

Dec. 20, 2000

FOR IMMEDIATE RELEASE

PORTSMOUTH, OHIO---Morehead State University will offer three graduate-level education classes in Portsmouth during the spring 2001 semester.

Students may register by fax to Tina M. Stafford, regional campus coordinator, at (606) 783-5083 or by mail to Extended Campus Program, 215 Allie Young Hall, Morehead State University, Morehead, Ky. 40351. Current students, with an official checksheet on file, may register via MSU's Web site (www.moreheadstate.edu) using their Personal Identification Number (PIN). Those who do not have a PIN are given the option to choose one when they log onto the student user page.

Classes begin Tuesday, Jan. 16, at Shawnee State University.

Textbooks for the classes are available from the University Bookstore. Orders may be placed by calling (800) 786-7305 or via the Internet at bookstore.morehead-st.edu. Materials will be mailed to the student's home address.

The cost per credit hour for Kentucky residents and non-residents is \$105 for undergraduate courses and \$151 for graduate courses at the regional sites.

Additional information is available from Stafford at (606) 783-2605, or toll-free at (800) 585-6781.

The spring schedule includes:

EDAH 653, Program/Curriculum Development and Evaluation, 5:30-8:10 p.m., Thursdays.

EDGC 666, Theories of Counseling, 4-6:40 p.m., Wednesdays.

EDGC 667, Group Counseling, 6:45-9:30 p.m., Wednesdays.

####

News

University Communications

Pauline Young, Director

Morehead State University

UPO Box 1100

Morehead, KY 40351-1689

(606) 783-2030

Dec. 20, 2000

FOR IMMEDIATE RELEASE

INEZ, Ky.---Morehead State University will offer a class in Inez during the spring 2001 semester.

Students may register by fax to Tina M. Stafford, regional campus coordinator, at (606) 783-5083 or by mail to Extended Campus Program, 215 Allie Young Hall, Morehead State University, Morehead, Ky. 40351. Current students, with an official checksheet on file, may register via MSU's Web site (www.moreheadstate.edu) using their Personal Identification Number (PIN). Those who do not have a PIN are given the option to choose one when they log onto the student user page.

Classes begin Tuesday, Jan. 16, at Sheldon Clark High School.

Textbooks for the classes are available from the University Bookstore. Orders may be placed by calling (800) 786-7305 or via the Internet at bookstore.morehead-st.edu. Materials will be mailed to the student's home address.

The cost per credit hour for Kentucky residents and non-residents is \$105 for undergraduate courses and \$151 for graduate courses at the regional sites.

Additional information is available from Stafford at (606) 783-2605, or toll-free at (800) 585-6781.

The spring schedule includes:

CIS 311, Management Information Systems, 5-9 p.m., Fridays, pre-requisites CIS 101 and ACCT 281.

####

News

University Communications

Pauline Young, Director

Morehead State University

UPO Box 1100

Morehead, KY 40351-1689

(606) 783-2030

Dec. 20, 2000

FOR IMMEDIATE RELEASE

MOREHEAD, Ky.---Morehead State University will offer a class at Rowan Technical College during the spring 2001 semester.

Students may register by fax to Tina M. Stafford, regional campus coordinator, at (606) 783-5083 or by mail to Extended Campus Program, 215 Allie Young Hall, Morehead State University, Morehead, Ky. 40351. Current students, with an official checksheet on file, may register via MSU's Web site (www.moreheadstate.edu) using their Personal Identification Number (PIN). Those who do not have a PIN are given the option to choose one when they log onto the student user page.

Classes begin Tuesday, Jan. 16.

Textbooks for the classes are available from the University Bookstore. Orders may be placed by calling (800) 786-7305 or via the Internet at bookstore.morehead-st.edu. Materials will be mailed to the student's home address.

The cost per credit hour for Kentucky residents and non-residents is \$105 for undergraduate courses and \$151 for graduate courses at the regional sites.

Additional information is available from Stafford at (606) 783-2605, or toll-free at (800) 585-6781.

The spring schedule includes:

MFT 286, Machine Tool Processes, 5:10-7:20 p.m., Thursdays, pre-requisites MFT 186.

#####

News

University Communications

Pauline Young, Director

Morehead State University

UPO Box 1100

Morehead, KY 40351-1689

(606) 783-2030

Dec. 20, 2000

FOR IMMEDIATE RELEASE

MOREHEAD, Ky.---Morehead State University will offer more than 30 classes on the Internet during the spring 2001 semester.

Students may register by fax to Tina M. Stafford, regional campus coordinator, at (606) 783-5083 or by mail to Extended Campus Program, 215 Allie Young Hall, Morehead State University, Morehead, Ky. 40351. Current students, with an official checksheet on file, may register via MSU's Web site (www.moreheadstate.edu) using their Personal Identification Number (PIN). Those who do not have a PIN are given the option to choose one when they log onto the student user page.

Classes begin Tuesday, Jan. 16.

Among the undergraduate and graduate areas represented are accounting, business information systems, computer information systems, economics, education, English, finance, human sciences, mathematics, marketing, management, nursing, physical education and science.

Textbooks for the classes are available from the University Bookstore. Orders may be placed by calling (800) 786-7305 or via the Internet at bookstore.morehead-st.edu. Materials will be mailed to the student's home address.

The cost per credit hour for Kentucky residents and non-residents is \$105 for undergraduate courses and \$151 for graduate courses at the regional sites.

Additional information is available from Stafford at (606) 783-2605, or toll-free at (800) 585-6781.

####



University Communications

Pauline Young, Director

Morehead State University

UPO Box 1100

Morehead, KY 40351-1689

(606) 783-2030

SUBJECT: Registration for MSU at Ashland

RELEASE DATE: Now through Jan. 12, 2001

TIME: 15 sec.

ANNOUNCER:

REGISTRATION FOR SPRING SEMESTER CLASSES AT MOREHEAD STATE UNIVERSITY AT ASHLAND WILL TAKE PLACE THURSDAY AND FRIDAY, JAN. 11 AND 12, FROM 8 A.M. TO 6 P.M. AT THE CENTER. CLASSES BEGIN TUESDAY, JAN. 16. FOR MORE INFORMATION, CONTACT THE CENTER LOCALLY AT 606-327-1777 OR TOLL FREE AT 800-648-5370.

####

12-20-00rdm

PSA

University Communications

Pauline Young, Director

Morehead State University

UPO Box 1100

Morehead, KY 40351-1689

(606) 783-2030

SUBJECT: Registration for MSU classes in Flemingsburg

RELEASE DATE: Now through Jan 12, 2001

TIME: 15 sec.

ANNOUNCER:

MOREHEAD STATE UNIVERSITY WILL OFFER SIX
GRADUATE CLASSES IN FLEMINGSBURG DURING THE
SPRING SEMESTER. CLASSES BEGIN TUESDAY, JAN. 16.
FOR MORE INFORMATION OR TO REGISTER, CONTACT
MSU'S REGIONAL CAMPUS COORDINATOR AT 606-783-
2605 OR TOLL FREE AT 800-585-6781.

####

12-20-00rdm



University Communications

Pauline Young, Director

Morehead State University

UPO Box 1100

Morehead, KY 40351-1689

(606) 783-2030

SUBJECT: Registration for MSU classes in Louisa

RELEASE DATE: Now through Jan 12, 2001

TIME: 15 sec.

ANNOUNCER:

MOREHEAD STATE UNIVERSITY WILL OFFER AN
EDUCATION CLASS AT LOUISA MIDDLE SCHOOL
DURING THE SPRING SEMESTER. CLASSES BEGIN
TUESDAY, JAN. 16. FOR MORE INFORMATION OR TO
REGISTER CONTACT MSU'S REGIONAL CAMPUS
COORDINATOR AT 606-783-2605 OR TOLL FREE AT
800-585-6781.

####

12-20-00rdm

PSA

University Communications

Pauline Young, Director

Morehead State University

UPO Box 1100

Morehead, KY 40351-1689

(606) 783-2030

SUBJECT: Registration for MSU classes in Magoffin County

RELEASE DATE: Now through Jan 12, 2001

TIME: 15 sec.

ANNOUNCER:

MOREHEAD STATE UNIVERSITY WILL OFFER SIX GRADUATE CLASSES VIA DISTANCE LEARNING AT MAGOFFIN COUNTY HIGH SCHOOL DURING THE SPRING SEMESTER. CLASSES BEGIN TUESDAY, JAN. 16. FOR MORE INFORMATION OR TO REGISTER CONTACT MSU'S REGIONAL CAMPUS COORDINATOR AT 606-783-2605 OR TOLL FREE AT 800-585-6781.

####

12-20-00rdm

PSA

University Communications

Pauline Young, Director

Morehead State University

UPO Box 1100

Morehead, KY 40351-1689

(606) 783-2030

SUBJECT: Registration for MSU classes in Mt. Sterling

RELEASE DATE: Now through Jan 12, 2001

TIME: 15 sec.

ANNOUNCER:

MOREHEAD STATE UNIVERSITY WILL OFFER 15 CLASSES AT MCNABB MIDDLE SCHOOL IN MOUNT STERLING DURING THE SPRING SEMESTER. CLASSES, WHICH INCLUDE UNDERGRADUATE AND GRADUATE LEVEL OFFERINGS, BEGIN TUESDAY, JAN. 16. FOR MORE INFORMATION OR TO REGISTER CONTACT MSU'S REGIONAL CAMPUS COORDINATOR AT 606-783-2605 OR TOLL FREE AT 800-585-6781.

####

12-20-00rdm



University Communications

Pauline Young, Director

Morehead State University

UPO Box 1100

Morehead, KY 40351-1689

(606) 783-2030

SUBJECT: Registration for MSU classes in Hindman

RELEASE DATE: Now through Jan 12, 2001

TIME: 15 sec.

ANNOUNCER:

MOREHEAD STATE UNIVERSITY WILL OFFER EIGHT CLASSES IN HINDMAN DURING THE SPRING SEMESTER. CLASSES, WHICH INCLUDE UNDERGRADUATE AND GRADUATE LEVEL OFFERINGS, BEGIN TUESDAY, JAN. 16. FOR MORE INFORMATION OR TO REGISTER CONTACT MSU'S REGIONAL CAMPUS COORDINATOR AT 606-783-2605 OR TOLL FREE AT 800-585-6781.

####

12-20-00rdm

PSA

University Communications

Pauline Young, Director

Morehead State University

UPO Box 1100

Morehead, KY 40351-1689

(606) 783-2030

SUBJECT: Registration for MSU classes in Maysville

RELEASE DATE: Now through Jan 12, 2001

TIME: 15 sec.

ANNOUNCER:

MOREHEAD STATE UNIVERSITY WILL OFFER FOUR
EDUCATION CLASSES IN HINDMAN DURING THE SPRING
SEMESTER. CLASSES, WHICH INCLUDE
UNDERGRADUATE AND GRADUATE LEVEL OFFERINGS,
BEGIN TUESDAY, JAN. 16. FOR MORE INFORMATION OR
TO REGISTER CONTACT MSU'S REGIONAL CAMPUS
COORDINATOR AT 606-783-2605 OR TOLL FREE AT
800-585-6781.

####

12-20-00rdm



Morehead State University

UPO Box 1100

Morehead, KY 40351-1689

University Communications

Pauline Young, Director

(606) 783-2030

SUBJECT: Registration for MSU classes in Raceland

RELEASE DATE: Now through Jan 12, 2001

TIME: 15 sec.

ANNOUNCER:

MOREHEAD STATE UNIVERSITY WILL OFFER EIGHT CLASSES RACELAND INDEPENDENT HIGH SCHOOL DURING THE SPRING SEMESTER. CLASSES, WHICH INCLUDE GRADUATE LEVEL OFFERINGS, BEGIN TUESDAY, JAN. 16. FOR MORE INFORMATION OR TO REGISTER CONTACT MSU'S REGIONAL CAMPUS COORDINATOR AT 606-783-2605 OR TOLL FREE AT 800-585-6781.

####

12-20-00rdm



University Communications

Pauline Young, Director

Morehead State University

UPO Box 1100

Morehead, KY 40351-1689

(606) 783-2030

SUBJECT: Registration for MSU classes in Pikeville

RELEASE DATE: Now through Jan 12, 2001

TIME: 30 sec.

ANNOUNCER:

REGISTRATION FOR MOREHEAD STATE UNIVERSITY'S
SPRING SEMESTER CLASSES IN PIKEVILLE WILL TAKE
PLACE THURSDAY AND FRIDAY, JAN. 11 AND 12, FROM
8 A.M. TO 6 P.M. AT THE ARMITAGE BUILDING ON THE
PIKEVILLE COLLEGE CAMPUS. GRADUATE LEVEL
EDUCATION CLASSES WILL BEGIN TUESDAY, JAN. 16.
FOR MORE INFORMATION CONTACT THE DIRECTOR AT
606-432-9362 OR TOLL FREE AT 800-585-6781.

#####

12-20-00rdm

PSA

University Communications

Pauline Young, Director

Morehead State University

UPO Box 1100

Morehead, KY 40351-1689

(606) 783-2030

SUBJECT: Registration for MSU classes in Owingsville

RELEASE DATE: Now through Jan 12, 2001

TIME: 15 sec.

ANNOUNCER:

MOREHEAD STATE UNIVERSITY WILL OFFER FOUR GRADUATE LEVEL CLASSES AT BATH COUNTY HIGH SCHOOL DURING THE SPRING SEMESTER. CLASSES BEGIN TUESDAY, JAN. 16. FOR MORE INFORMATION OR TO REGISTER CONTACT MSU'S REGIONAL CAMPUS COORDINATOR AT 606-783-2605 OR TOLL FREE AT 800-585-6781.

####

12-20-00rdm



Morehead State University

UPO Box 1100

Morehead, KY 40351-1689

University Communications

Pauline Young, Director

(606) 783-2030

SUBJECT: Registration for MSU classes in Prestonsburg

RELEASE DATE: Now through Jan 12, 2001

TIME: 15 sec.

ANNOUNCER:

REGISTRATION FOR MOREHEAD STATE UNIVERSITY'S SPRING SEMESTER CLASSES IN PRESTONSBURG WILL TAKE PLACE THURSDAY AND FRIDAY, JAN. 11 AND 12, FROM 8 A.M. TO 6 P.M. AT MSU AT PRESTONSBURG, 719 UNIVERSITY DRIVE. CLASSES, WHICH INCLUDE MORE THAN 100 UNDERGRADUATE AND GRADUATE LEVEL OFFERINGS, BEGIN TUESDAY, JAN. 16. FOR MORE INFORMATION CONTACT THE DIRECTOR AT 606-886-2405 OR TOLL FREE AT 800-585-6781.

####

12-20-00rdm



University Communications

Pauline Young, Director

Morehead State University

UPO Box 1100

Morehead, KY 40351-1689

(606) 783-2030

SUBJECT: Registration for MSU classes in Jackson

RELEASE DATE: Now through Jan 12, 2001

TIME: 25 sec.

ANNOUNCER:

REGISTRATION FOR MOREHEAD STATE UNIVERSITY'S SPRING SEMESTER CLASSES IN JACKSON WILL TAKE PLACE THURSDAY, JAN. 11, FROM 8 A.M. TO 6 P.M. AND FRIDAY, JAN. 12, FROM 8 A.M. TO 4:30 P.M. AT THE LEES COLLEGE CAMPUS OF HAZARD COMMUNITY COLLEGE. CLASSES, TO INCLUDE UNDERGRADUATE AND GRADUATE LEVEL OFFERINGS, BEGIN TUESDAY, JAN. 16. FOR MORE INFORMATION CONTACT THE DIRECTOR AT 606-666-2800 OR TOLL FREE AT 800-729-5225.

####

12-20-00rdm



Morehead State University

UPO Box 1100

Morehead, KY 40351-1689

University Communications

Pauline Young, Director

(606) 783-2030

SUBJECT: Registration for MSU classes in West Liberty

RELEASE DATE: Now through Jan 12, 2001

TIME: 15 sec.

ANNOUNCER:

REGISTRATION FOR MOREHEAD STATE UNIVERSITY'S
SPRING SEMESTER CLASSES IN WEST LIBERTY WILL
TAKE PLACE THURSDAY AND FRIDAY, JAN. 11 AND 12,
FROM 8 A.M. TO 6 P.M. AT MSU AT WEST LIBERTY,
1084 HIGHWAY 7. THE MORE THAN 65
UNDERGRADUATE AND GRADUATE CLASS OFFERINGS
WILL BEGIN TUESDAY, JAN. 16. FOR MORE
INFORMATION CONTACT THE DIRECTOR AT 606-743-1500
OR TOLL FREE AT 800-648-5371.

####

12-20-00rdm

PSA

University Communications

Pauline Young, Director

Morehead State University

UPO Box 1100

Morehead, KY 40351-1689

(606) 783-2030

SUBJECT: Registration for MSU classes in Hi Hat

RELEASE DATE: Now through Jan 12, 2001

TIME: 15 sec.

ANNOUNCER:

MOREHEAD STATE UNIVERSITY WILL OFFER THREE GRADUATE LEVEL EDUCATION CLASSES IN HI HAT DURING THE SPRING SEMESTER. CLASSES BEGIN TUESDAY, JAN. 16. FOR MORE INFORMATION OR TO REGISTER CONTACT MSU'S REGIONAL CAMPUS COORDINATOR AT 606-783-2605 OR TOLL FREE AT 800-585-6781.

####

12-20-00rdm

PSA

University Communications

Pauline Young, Director

Morehead State University

UPO Box 1100

Morehead, KY 40351-1689

(606) 783-2030

SUBJECT: Registration for MSU classes in Portsmouth

RELEASE DATE: Now through Jan 12, 2001

TIME: 15 sec.

ANNOUNCER:

MOREHEAD STATE UNIVERSITY WILL OFFER THREE
GRADUATE LEVEL EDUCATION CLASSES AT SHAWNEE
STATE UNIVERSITY DURING THE SPRING SEMESTER.
CLASSES BEGIN TUESDAY, JAN. 16. FOR MORE
INFORMATION OR TO REGISTER CONTACT MSU'S
REGIONAL CAMPUS COORDINATOR AT 606-783-2605 OR
TOLL FREE AT 800-585-6781.

####

12-20-00rdm

PSA

University Communications

Pauline Young, Director

Morehead State University

UPO Box 1100

Morehead, KY 40351-1689

(606) 783-2030

SUBJECT Registration for MSU classes in Inez

RELEASE DATE: Now through Jan 12, 2001

TIME: 15 sec.

ANNOUNCER:

MOREHEAD STATE UNIVERSITY WILL OFFER A
COMPUTER INFORMATION SYSTEMS CLASS IN INEZ AT
SHELDON CLARK HIGH SCHOOL DURING THE SPRING
SEMESTER. CLASSES BEGIN TUESDAY, JAN. 16. FOR
MORE INFORMATION OR TO REGISTER CONTACT MSU'S
REGIONAL CAMPUS COORDINATOR AT 606-783-2605 OR
TOLL FREE AT
800-585-6781.

####

12-20-00rdm

PSA

University Communications

Pauline Young, Director

Morehead State University

UPO Box 1100

Morehead, KY 40351-1689

(606) 783-2030

SUBJECT: Registration for MSU classes at Rowan Technical College

RELEASE DATE: Now through Jan 12, 2001

TIME: 15 sec.

ANNOUNCER:

MOREHEAD STATE UNIVERSITY WILL OFFER A
MANUFACTURING TECHNOLOGY CLASS AT ROWAN
TECHNICAL COLLEGE DURING THE SPRING SEMESTER.
CLASSES BEGIN TUESDAY, JAN. 16. FOR MORE
INFORMATION OR TO REGISTER CONTACT MSU'S
REGIONAL CAMPUS COORDINATOR AT 606-783-2605 OR
TOLL FREE AT 800-585-6781.

#####

12-20-00rdm

PSA

University Communications

Pauline Young, Director

Morehead State University

UPO Box 1100

Morehead, KY 40351-1689

(606) 783-2030

SUBJECT: Registration for MSU classes on the Internet

RELEASE DATE: Now through Jan 12, 2001

TIME: 15 sec.

ANNOUNCER:

MOREHEAD STATE UNIVERSITY WILL OFFER MORE THAN 30 CLASSES ON THE INTERNET DURING THE SPRING SEMESTER. CLASSES, WHICH INCLUDE UNDERGRADUATE AND GRADUATE OFFERINGS, BEGIN TUESDAY, JAN. 16. FOR MORE INFORMATION OR TO REGISTER CONTACT MSU'S REGIONAL CAMPUS COORDINATOR AT 606-783-2605 OR TOLL FREE AT 800-585-6781.

####

12-20-00rdm

News

University Communications

Pauline Young, Director

Morehead State University

UPO Box 1100

Morehead, KY 40351-1689

(606) 783-2030

Dec. 20, 2000

FOR IMMEDIATE RELEASE

MOREHEAD, Ky.---We are all teachers and role models and must assume this great responsibility was the emphasis at Morehead State University's Winter 2000 Commencement held Saturday (Dec. 16) on the campus.

MSU President Ronald G. Eaglin conferred graduate and undergraduate degrees on nearly 400 students before an audience of friends, family members of the graduates, and members of the University community.

During the exercises, honorary Doctor of Public Service degrees were presented to East Kentuckians William R. Seaton of Ashland, a former chief financial officer at Ashland Inc., and Justice Janet L. Stumbo of Prestonsburg, an MSU alumnus and the first woman elected to the Kentucky Supreme Court.

A strong advocate for higher education, Seaton is a graduate of Yale University with a bachelor's degree in engineering. In accepting the honor, he noted he was "deeply honored and grateful."

In his comments, Seaton described the occasion as "most heartening to see the number graduates that are the first time recipients of college degrees," he said.

Seaton, a former chair of MSU's Board of Regents, is credited for using his boardroom finesse to bring prestige and stability to the University at a critical time in the history of the institution.

Justice Stumbo, who earned a Bachelor of Arts degree from MSU in 1976 and a law degree from the University of Kentucky in 1980, has devoted her life to public service.

Acknowledging the honor, she offered her thanks with "I am humbled by it."

In her comments, she spoke of conversations about the recent court battle in Florida. "So many have asked if I was glad that I was not there," she said. "No, I would like to have been there. I can't imagine any more exciting time. I know how difficult this has been for the judges as well as the Supreme Court. The critics, analysis and deconstruction will go on for decades and the judges' every movement will be analyzed and criticized," she said. "It demonstrates the importance of being impartial and apolitical."

(MORE)

Justice Stumbo recalled her walk through the University's graduation exercises some 25 years ago. "I thought I would be an English teacher, then I deferred to law school. But my years at MSU prepared me well because now all I do is read and write," she said.

In 1993, Justice Stumbo became the first woman elected to the Kentucky Supreme Court; she was re-elected to an eight-year term in 1996 and currently is chair of the Civil Rules Committee. She was inducted into the University's Alumni Hall of Fame in 1990 and UK's Hall of Fame in 1999.

The student speaker, Brandi L. Dent, a senior special education major from **Jeannette, Pa.**, reminded her classmates that they would have an impact on the children of the world. "Whether it is directly, by becoming a nurse that helps heal or indirectly by becoming the environmental conservationist who works toward preserving the world, your actions will affect the lives of many," she said. "As a community, we must all work together to maintain a productive society."

Dent, who recently completed student teaching at Olive Hill Elementary School, described today's youth as "searching, looking for someone to imitate. They model what they see and when they leave my classroom, it is you they will see."

She also encouraged her peers to "never let the fact that you have become the head of a corporation, a teacher, a parent or whatever career, stop you from learning. Take the approach of a child and question until you find the answers, and even then, question those answers."

Stephen Brashear, **Jeff** senior, sang the national anthem and led the graduates and audience in MSU's alma mater. Following the exercises, Joyce LeMaster of Morehead, president-elect of the MSU Alumni Association, welcomed the new graduates into the MSU family of more than 44,000 degree recipients.

#####

Photo

University Communications

Pauline Young, Director

Morehead State University

UPO Box 1100

Morehead, KY 40351-1689

(606) 783-2030

MSU STUDENT SINGS AT COMMENCEMENT

Stephen Brashear, **Jeff** senior, performs the national anthem at Morehead State University's Winter 2000 Commencement. After the conferring of more than 400 degrees by MSU President Ronald G. Eaglin, Brashear led graduates, MSU officials and guests in the alma mater.

(MSU photo by Tim Holbrook)

12-20-00rdm

MSU is an affirmative action, equal opportunity educational institution.

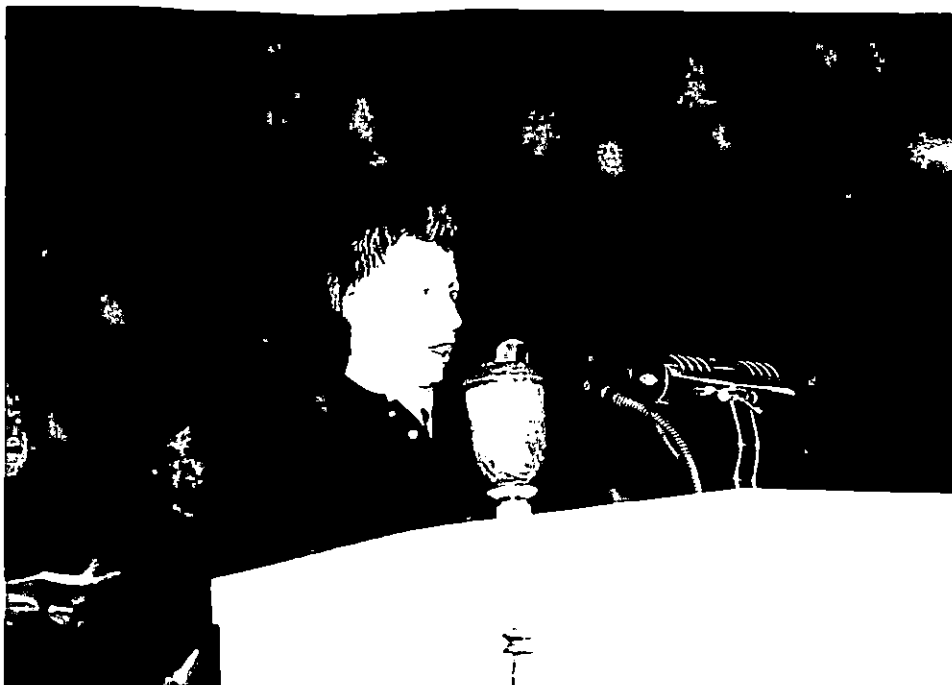

STUDENT SPEAKER AT MSU COMMENCEMENT

Brandi Lee Dent of **Jeannette, Pa.**, was the student speaker at Morehead State University's Winter 2000 Commencement on Saturday, Dec. 16. A dean's list student, she was a candidate for the Bachelor of Arts degree with an emphasis in special education P-12. A member of the University's Honors Program, Dent was named an All-American Scholar, an Alumni Leader of Tomorrow and the Department of Elementary, Reading and Special Education's Outstanding Undergraduate Student this year.

(MSU photo by Tim Holbrook)

12-20-00rdm

MSU is an affirmative action, equal opportunity educational institution.



MSU AWARDS TWO HONORARY DEGREES

At its Winter 2000 Commencement, Morehead State University presented two individuals with honorary Doctor of Public Service degrees. Taking part in the ceremonies were, from left, Board of Regents Chair L.M. (Sonny) Jones of **Versailles**, honorary degree recipients William R. Seaton of **Ashland** and MSU alumnus Janet L. Stumbo of **Prestonsburg**, and MSU President Ronald G. Eaglin. Seaton, a former chief financial officer of Ashland Inc., left the University's Board of Regents earlier this year after 14 years of service. Justice Stumbo, who earned a Bachelor of Arts degree from MSU in 1976, became the first woman elected to the Kentucky Supreme Court.

(MSU photo by Tim Holbrook)

12-18-00rdm

MSU is an affirmative action, equal opportunity educational institution.

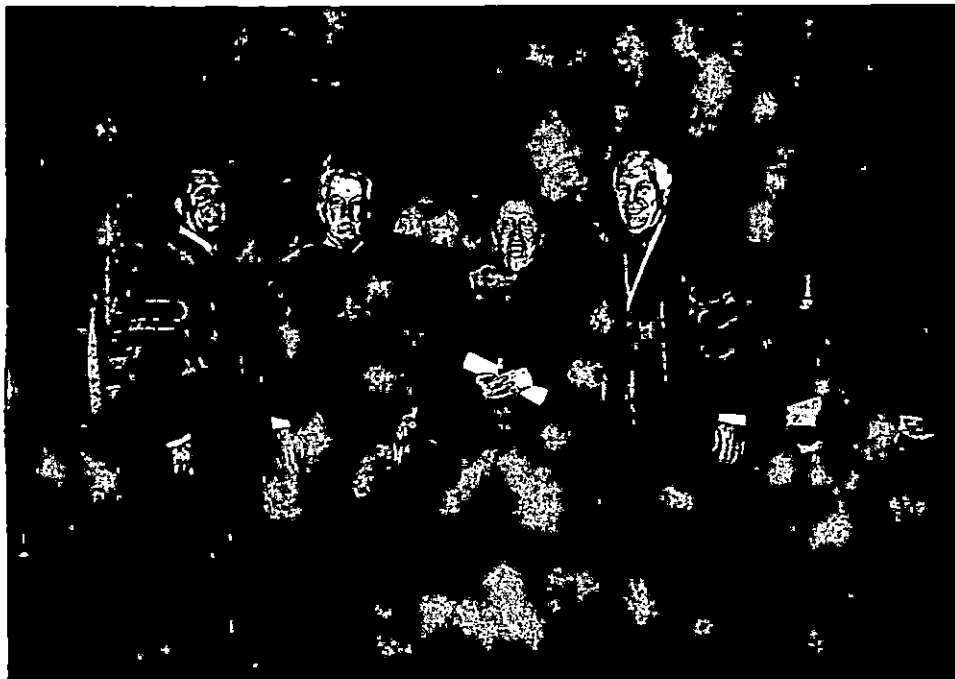

News

University Communications

Pauline Young, Director

Morehead State University

UPO Box 1100

Morehead, KY 40351-1689

(606) 783-2030

Dec. 21, 2000

FOR IMMEDIATE RELEASE

MOREHEAD, Ky.---High school seniors can get a head start on their college education with a program now being offered at Morehead State University.

Students may enroll for one to three hours at no charge in a variety of selected courses while attending class on MSU's main campus, MSU at West Liberty or in Mt. Sterling.

To be eligible, students must have at least a 3.0 high school grade point average and approval from their high school guidance counselor. To complete the process, a high school transcript and an admission/registration application form, signed by the student's guidance counselor, must be submitted.

To be a part of the college scene this spring at MSU, the paperwork must be completed before Jan. 12. Classes will begin on Tuesday, Jan. 16.

Additional information and an application form are available from Tina Stafford on the main campus at (800) 585-6781; Dr. Jonell Tobin in West Liberty at (800) 648-5371; or Louise Summers at the Montgomery County Community Education Program in Mt. Sterling at (859) 497-8784.

####

News

University Communications

Pauline Young, Director

Morehead State University

UPO Box 1100

Morehead, KY 40351-1689

(606) 783-2030

Dec. 21, 2000

FOR IMMEDIATE RELEASE

MOREHEAD, Ky.---A portion of Ward Oates Drive on the Morehead State University campus will be closed Tuesday, Dec. 26, through Friday, Dec. 29.

The area behind Ginger Hall will be blocked during this four-day period to allow construction work to continue on Breckinridge Hall.

####