

Tips

University Communications

Pauline Young, Director

Morehead State University

UPO Box 1100

Morehead, KY 40351-1689

606-783-2030

HIGHLIGHTS AT MOREHEAD STATE UNIVERSITY

(Feb. 7-13)

Sunday, Feb. 7

ART EXHIBIT: "Kentucky Quilts: Roots and Wings," through Feb. 15, Kentucky Folk Art Center, Monday-Saturday, 9 a.m.-5 p.m., Sundays 1-5 p.m.; admission charge. Additional information: (606) 783-2204.

5 P.M. SENIOR RECITAL: Amanda Layne, flute, Duncan Recital Hall; free. Additional information: (606) 783-2473.

Monday, Feb. 8

COMMUNITY SERVICE/VOLUNTEERISM AWARENESS WEEK, through Feb. 12, Adron Doran University Center. Additional information: (606) 783-2071.

Thursday, Feb. 11

FORTY-FIRST ANNUAL BAND CLINIC, through Feb. 14. Concert information: (606) 783-2486.

8 P.M. THEATRE: "The Belle of Amherst," performed by Judith Chapman, Breckinridge Auditorium; reservation and ticket required. Additional information: (606) 783-2170.

Saturday, Feb. 13

1 P.M. EAGLE BASKETBALL: MSU vs. Eastern Kentucky University, Academic-Athletic Center; ticket required. Additional information: (606) 783-2087.

3:15 P.M. LADY EAGLE BASKETBALL: MSU vs. Eastern Kentucky University, Academic-Athletic Center; ticket required. Additional information: (606) 783-2126.

####

2-1-99lc

News

University Communications

Pauline Young, Director

Morehead State University

UPO Box 1100

Morehead, KY 40351-1689

606-783-2030

Feb. 1, 1999

FOR IMMEDIATE RELEASE

MOREHEAD, Ky.---Dr. Yvonne H. Baldwin, interim chair of Morehead State University's Department of Geography, Government and History, will be a guest scholar on "Kentucky Tonight". The program will be broadcast live, Monday, Feb. 1, at 8 p.m. on Kentucky Educational Television. The topic for discussion will be "The United States and its role in the World Today." Dr. Baldwin is one of four scholars chosen to participate.

####

ahn

News

University Communications

Pauline Young, Director

Morehead State University

UPO Box 1100

Morehead, KY 40351-1689

606-783-2030

Feb. 2, 1999

FOR IMMEDIATE RELEASE

MOREHEAD, Ky.---To celebrate February as Black History Month, Morehead State University will sponsor a number of events including: a renowned guest speaker, an Underground Railroad field trip and an African dance workshop.

On Wednesday, Feb. 17, Dr. Julia Hare will present "Culture and Consciousness: The Struggle Continues" at 8 p.m. in the Crager Room, Adron Doran University Center (ADUC). This event is sponsored by MSU's Office of Minority Student Services.

Widely regarded as one of the most dynamic motivational speakers on the major podiums today, Dr. Hare currently serves as national executive director of the Black Think Tank. She recently addressed the Congressional Black Caucus's 27th Annual Legislative Conference chaired by Congresswoman Maxine Waters and has appeared on numerous television programs, including "Geraldo," "Sally Jesse Raphael," "Inside Edition" and "Politically Incorrect."

On Saturday, Feb. 20, Underground Railroad historians Jerry Gore and Peggy Overly will host a field trip, tracing ancestral footsteps along their perilous road to freedom. Also sponsored by the Office of Minority Student Services, the field trip will include stops at the National Underground Railroad Museum in Maysville as well as visits to Underground Railroad sites in Washington and the Rankin House in Ripley, Ohio. An admission fee is required at some sites.

At 8 p.m. on the same evening, Gore and Overly will be featured on the History Channel's "Save Our History: The Underground Railroad" along with former MSU history professor Stuart Sprague, author of "His Promised Land: The Autobiography of John P. Parker."

On Monday, Feb. 22, the Student Activities Council will sponsor an African dance workshop and performance, featuring Malarka Cooper, who will demonstrate a number of specific African dances. The workshop begins at 4 p.m. in the Crager Room, ADUC, and will be followed by the performance at 7 p.m. in Button Auditorium.

All events are free and open to the public. Additional information is available by calling (606) 783-2668.

####

News

University Communications

Pauline Young, Director

Morehead State University

UPO Box 1100

Morehead, KY 40351-1689

606-783-2030

Feb. 2, 1999

FOR IMMEDIATE RELEASE

MOREHEAD, Ky.--- Advance registration is now being accepted for the 1999 Wilma E. Grote Symposium for the Advancement of Women scheduled for Sunday through Wednesday, March 7-9, at Morehead State University.

"The Art of Being a Woman: Artistry, Creativity and Tradition in Women's Lives" is the theme of the eighth symposium which will feature "New York Times" best-selling fiction author Sharyn McCrumb as keynote speaker for the opening session and film documentarian Dr. Elizabeth S. Brinson as keynote speaker for the symposium banquet.

Additional speakers from across the country will present sessions that focus on inspiration for imagery and media, media used by contemporary women artists, artistic dimensions of women in the sciences, feminine voice in art, the artistic journey from opera singer to company director, and the cultivation of womanhood through the generations, passing on the feminine tradition through creative empowerment.

Symposium fees will be discounted for those registering prior to Friday, Feb. 19. Advance registration for the three-day event is \$70 which includes all sessions as well as the opening reception and the Monday evening banquet. On-site registration for the conference is \$90. MSU students may attend all sessions free of charge; however, there is a \$25 fee for students attending the opening reception and symposium banquet.

Additional information and registration forms are available by calling the symposium office at (606) 783-2004.

####

lc

News

University Communications

Pauline Young, Director

Morehead State University

UPO Box 1100

Morehead, KY 40351-1689

606-783-2030

Feb. 2, 1999

FOR IMMEDIATE RELEASE

MOREHEAD, Ky.-- "Our objectives are high," said Michael Pennington, project director for Morehead State University's Educational Talent Search II. "It is our goal that 95 percent of our program's seniors will graduate from high school and that 75 percent of those will go on to college."

A new grant from the federal government will allow the Educational Talent Search program to expand its reach. "We have 22 counties in our service region, and the first grant enabled us to serve 10 of those counties," Pennington said, "but we wanted to do more." Through a second grant, Educational Talent Search II will serve six additional counties: Rowan, Boyd, Greenup, Johnson, Mason and Montgomery.

Educational Talent Search II is a program designed to encourage and enable area students to continue in and complete high school and to enroll in a postsecondary educational program. Working in cooperation with local school guidance offices and sponsored by Morehead State University, the program is funded by the U.S. Department of Education.

The new program serves approximately 600 students in 13 middle and high schools within the six-county area and focuses on benefiting students through the program's curriculum. Services provided include educational, personal and career counseling as well as financial aid counseling and cultural and academic field trips.

"We begin at a very early age, in sixth grade, giving counseling, providing educational materials and sponsoring field trips," Pennington said. "We provide dictionaries, thesauruses, calculators, planners, and writing guides to students in various grades. As students go through grade levels, we do ACT preparation and financial aid workshops and review the college admission process with students. We want them to be comfortable with the idea of going to college."

Approximately 70 percent of the students participating in the program come from homes with low incomes and parents who have not graduated from college, Pennington noted. "I can identify with these students," he said. "I came from a single-parent home, and no one in my family had ever gone to college."

(MORE)

In addition to his responsibilities as project director, Pennington serves as a talent search counselor at Greenup County High School. Originally from Ashland, he received his bachelor's degree in communications in 1993 and his master's degree in adult and higher education in 1995 from Morehead State. He is currently working on a doctorate of education at the University of Kentucky. Previously he served as assistant director of admissions operations at MSU. He and his wife Charlotte have one child, Andrea Hope. He is the son of Margie Pennington of Ashland and Bill Pennington of South Shore.

Other Educational Talent Search II staff members include:

Michelle Patrick serves as talent search counselor for Boyd, Mason and Rowan Counties. A Morehead native, she is a two-time graduate of MSU, receiving her bachelor's degree in social work in 1988 and her master's degree in adult and higher education in 1998. She previously served as MSU's assistant director of telecommunications. The wife of Jeffrey Patrick Sr., she is the mother of three children, Jeffrey, Elizabeth, and Gabriel and the daughter of Garland and Roberta Earley of Morehead.

Machelle Holbrook serves as talent search counselor for Greenup, Johnson and Montgomery Counties. Born in Paintsville, she received her bachelor's degree in elementary education in 1996 and her master's degree in elementary education guidance counseling in 1998, both from Morehead State. She previously served as a substitute teacher in Morgan and Elliott counties. She and her husband Darrell are the parents of three children, Jarrod Wayne, Jacqueline Lee and Clinton Darrell. She is the daughter of William James Day of Morehead and Nannie Day of West Liberty.

Dianna Stevens serves as secretary specialist. A native of Olive Hill, she graduated from West Carter High School in 1980 and previously served MSU as a secretary in the Office of Admissions. She and her husband Donald Lee are the parents of two children, Derrick Lee and Jonathon Casey. She is the daughter of Geraldine Tackett of Sandy Hook and the late Hubert Tackett.

The program is open to students who have completed five years of elementary education or who is at least 11 years of age and demonstrates potential for success in education at the postsecondary level is eligible to apply for the Educational Talent Search II program.

Additional information is available by calling (606) 783-5488.

####

News

University Communications

Pauline Young, Director

Morehead State University

UPO Box 1100

Morehead, KY 40351-1689

606-783-2030

Feb. 2, 1999

FOR IMMEDIATE RELEASE

MOREHEAD, Ky.---Two educators who provide leadership at the state level will be guest speakers at Morehead State University on Friday, Feb. 5.

Dr. Gordon K. Davies, president of the Council on Postsecondary Education (CPE), and Dr. Wilmer S. Cody, commissioner of the Kentucky Department of Education (KDE), will share their individual comments and observations during the second session of the University's "Teaching the Teachers for the 21st Century" symposium on teacher education reform. The program begins at 3 p.m. in 419 Reed Hall and will be broadcast live on Kentucky Educational Television's Star Channel 705.

Dr. Davies is the first president of CPE, a council created by the Kentucky General Assembly in 1997 as part of a higher education reform initiated by Gov. Paul Patton. He came to Kentucky after serving 20 years as director of the State Council of Higher Education in Virginia.

During his lengthy tenure in Virginia, Dr. Davies saw substantial enrollment growth in the state-supported colleges and universities and innovative programs and funding initiatives that helped place the state in the forefront of American higher education. He was the principal author of "The Case for Change," the report issued by Virginia's Commission on the University of the 21st Century that drew national and international attention.

A former visiting professor at the Teachers College of Columbia University, Dr. Davies taught courses in higher education with special attention to public policy, finance and the changing relationship of colleges and universities to government. He earned a B.A. degree in English and the M.A. and Ph.D. degrees in philosophy of religion from Yale University.

Before being named commissioner in 1995, Dr. Cody was director of the Southern Region for the National Faculty, a non-profit corporation that conducts teacher education programs. His more than 35 years in education include four years as state superintendent of public instruction in Louisiana, two years at the National Education Goals Panel, as well as a stint as superintendent of schools in Montgomery County, Md., Birmingham, Ala., and Chapel Hill, N.C., and a teacher and principal in Mobile, Ala.

(MORE)

Dr. Cody, president of the Council of Chief State School Officers, served as chair of the executive board of the National Council for Accreditation of Teacher Education (NCATE) for the 1997-98 year. He earned a B.A. degree in social relations, an M.A. in elementary teaching and the Ed.D. degree in school administration from Harvard.

MSU will continue its symposium on Friday, Feb. 19, with an address by Dr. Robert F. Sexton, executive director of the Prichard Committee for Academic Excellence. He will discuss his organization's task force to explore the results of statewide education reform. The Prichard Committee was instrumental in shaping and passage of the Kentucky Education Reform Act in 1990.

The seven-part symposium was initiated by MSU President Ronald G. Eaglin to challenge the faculty to reexamine its teacher education program. Upcoming sessions will include newspaper editorial page editors, public school teachers and administrators and MSU faculty members. Additional information on the symposium is available by calling (606) 783-2452.

####

py

Photo

University Communications

Pauline Young, Director

Morehead State University

LPO Box 1100

Morehead, KY 40351-1689

606-783-2030

SPRING CLASSES BEGIN AT MSU

Classes are under way for the 1999 spring semester at Morehead State University. After completing ~~registration~~ getting textbooks for classes was a priority for students. Gary Utchek, kneeling, a Sandy Hook senior business major, checked what he needed during a visit to the MSU bookstore. Also checking out the selection of books was Clyde James, former university center services manager. MSU's spring semester ends May 7.

(MSU photo by Guy Huffman)

2-2-99ams

*Morehead News
Elliott Co. News*

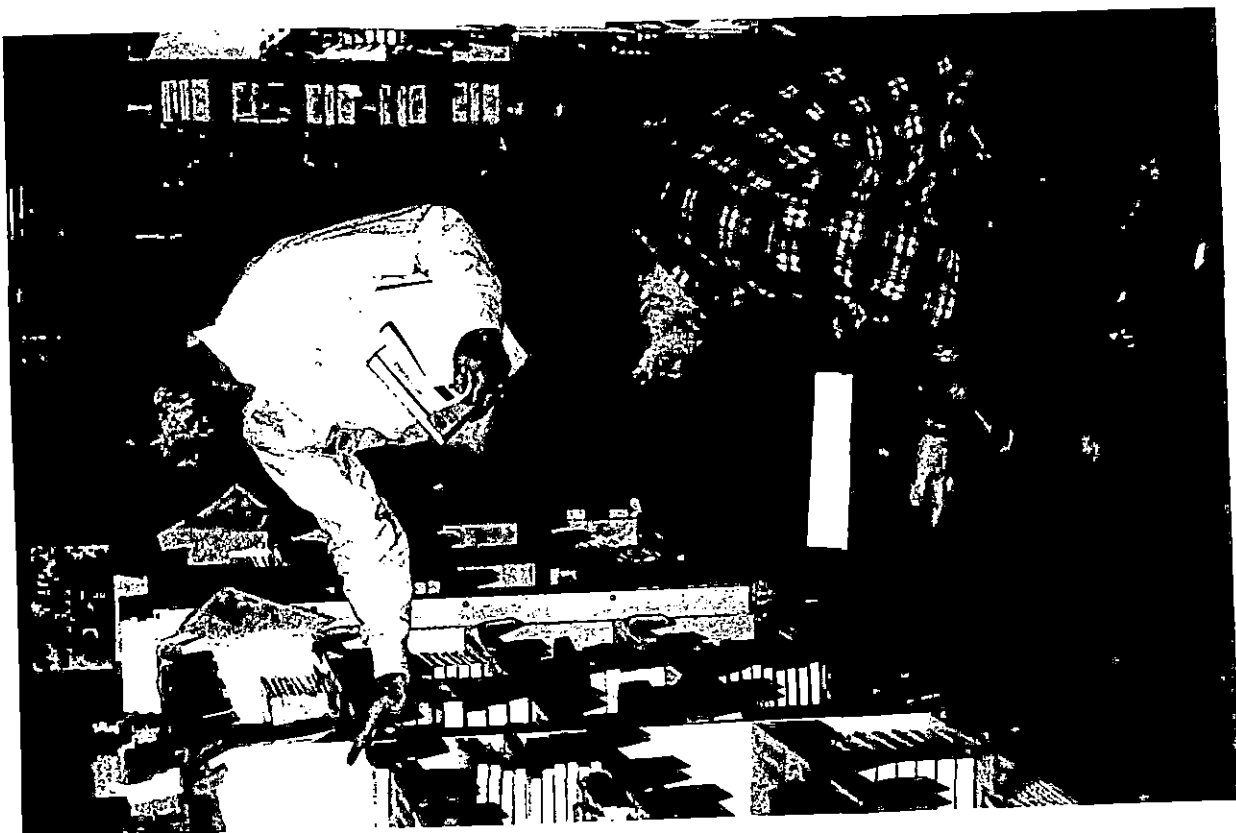

Photo

University Communications

Pauline Young, Director

Morehead State University

UPO Box 1100

Morehead, KY 40351-1689

606-783-2030

SPRING TERM BEGINS AT MSU

Classes began for the 1999 spring semester at Morehead State University. Among those buying books at the MSU bookstore was Pam Sorrell, a Wellington graduate student majoring in criminology. MSU's spring semester ends May 7.

(MSU photo by Guy Huffman)

2-3-99ams

*Ledger Independent
Fleming Shopper*



News

University Communications

Pauline Young, Director

Morehead State University

UPO Box 1100

Morehead, KY 40351-1689

606-783-2030

Feb. 3, 1999

FOR IMMEDIATE RELEASE

MOREHEAD, Ky.---The Morehead State University chapter of Phi Beta Lambda will sponsor an informational session about the Walt Disney World College Program on Wednesday, Feb. 24, at 4 p.m. in 412 Combs Building. Students with all majors are encouraged to attend.

The presentation will be conducted by Holly Merrell, College Program alumnae and campus representative for MSU. The presentation is designed to prepare students for the College Program recruiting session at the University of Kentucky on March 8. Additional information is available Merrell at 780-0577 or by e-mail at hmmerr01@morehead-st.edu.

####

hm

News

University Communications

Pauline Young, Director

Morehead State University

UPO Box 1100

Morehead, KY 40351-1689

606-783-2030

Feb. 3, 1999

FOR IMMEDIATE RELEASE

MOREHEAD, Ky.---Thirteen Morehead State University faculty members will share \$38,884 in institutional research and creative production grants this year.

The awards, ranging from \$670 to \$5,000, were based on proposals submitted during the fall semester, according to Dr. Michael R. Moore, MSU's executive vice president for academic affairs.

Andrew Carlson, assistant professor of music, was the recipient of a \$4,170 Creative Production Grant for a project entitled "Bassfiddle: The First Full-Length Compact Disc of Duets for Bass and Violin."

Dr. Roma Prindle, associate professor of music, received a \$3,500 Creative Production Grant for "A Kentucky Mummer's Play."

Research grant recipients included:

Dr. Paul Becker, assistant professor of sociology, \$1,439 for a project entitled "The Sociology of Shoplifting."

Mattie Burton, assistant professor of nursing, \$670 for a project entitled "Healing Herbs: Oral Prescription from Lay Healers in Northeastern Kentucky."

Dr. Andrew Curtis, assistant professor of geography, \$5,000 for a project entitled "Using a Spatial Filter to Improve Rabies Surveillance in Kentucky."

Dr. William Green, professor of government, \$2,934 for a project entitled "The Odyssey of Depo-Provera: The FDA, Contraceptive Choice, and Chemical Castration."

Dr. Rebecca Katz, assistant professor of sociology, \$2,553 for a project entitled "Violent Sexuality in the Media and Gender Inequality: A Macro Analysis of the Effects of Rape."

Dr. Ted Pass, professor of biology, \$4,929 for a project entitled "A Comparability Study of the ASTM-IFA Method with ProNetic Method for the Isolation and Enumeration of Cryptosporidium in Nine Surface Waters in Eastern and Western Kentucky."

Dr. Brian Raichle, assistant professor of physics, \$4,482 for a project entitled "Characterization of Scintillating Neutron Detector Nonlinearities."

(MORE)

Dr. David Saxon and **Dr. David Magrane**, professors of biology, \$4,327 for a project entitled "Comparison of Antioxidant Activities of Phytoestrogens, B-Estradiol and Tamoxifen on the Oxidation of Lipoprotein."

Dr. David Smith, assistant professor of biology, \$2,975 for a project entitled "Assessment of Biological Integrity of Triplett Creek, Rowan County, Kentucky."

Eric Swank, assistant professor of sociology, \$1,905 for a project entitled "Student Activism Study."

Research grants are available to faculty members desiring to do special research that has potential for contributing to the field of knowledge within their disciplines. These competitively awarded grants are designed to assist the researchers in meeting the costs of their proposed projects.

"It is important that we recognize and stimulate professional growth in the academic community which, in turn, benefits our students as well as our faculty," said Dr. Moore.

The University's Research and Creative Productions Committee is responsible for reviewing proposals and making recommendations to the executive vice president for academic affairs. Carole Morella, director of MSU's Office of Research, Grants and Contracts, is chair of the committee.

####

News

University Communications

Pauline Young, Director

Morehead State University

UPO Box 1100

Morehead, KY 40351-1689

606-783-2030

Feb. 4, 1999

FOR IMMEDIATE RELEASE

MOREHEAD, Ky.---WMKY 90.3 FM, Morehead State's public radio to the mountains, is offering a new service for its listeners. Public radio fans may now order hard-to-find CD's and cassettes conveniently through the Public Radio Music Source.

The Music Source is a non-profit organization created to serve public radio listeners and to provide further support for public stations, like WMKY. The station receives a percentage of revenue from orders placed by listeners.

"This is of special interest to classical fans," said Angela Mullins, WMKY development officer. "Because the Music Service can order any music in print in the U.S., from any genre, it's a benefit for anyone who has difficulty finding their favorite titles, or who may not have a lot of time to shop around."

Orders may be placed by calling 1-800-75-MUSIC, or by visiting the Music Source's web site at 75music.org.

####

Photo

University Communications

Pauline Young, Director

Morehead State University

UPO Box 1100

Morehead, KY 40351-1689

606-783-2030

NEW MSU PUBLIC SAFETY OFFICER

Jonathan A. "Aden" Pegram of Morehead was recently sworn in as a police officer with Morehead State University's Office of Public Safety. The oath of the office was administered by Carol Johnson, administrative assistant to MSU President Ronald G. Eaglin. Pegram, who earned a Bachelor of Science degree in criminal justice from Murray State University in 1995, is a graduate of the Kentucky State Police Academy in Frankfort. Before coming to MSU, he served as a state trooper with the Kentucky State Police, a security officer with Western Baptist Hospital in Paducah and a special deputy sheriff with McCracken County Sheriff's Department. He and his wife Robin have a daughter, Makenzie, 2.

(MSU photo by Tim Holbrook)

2-4-99

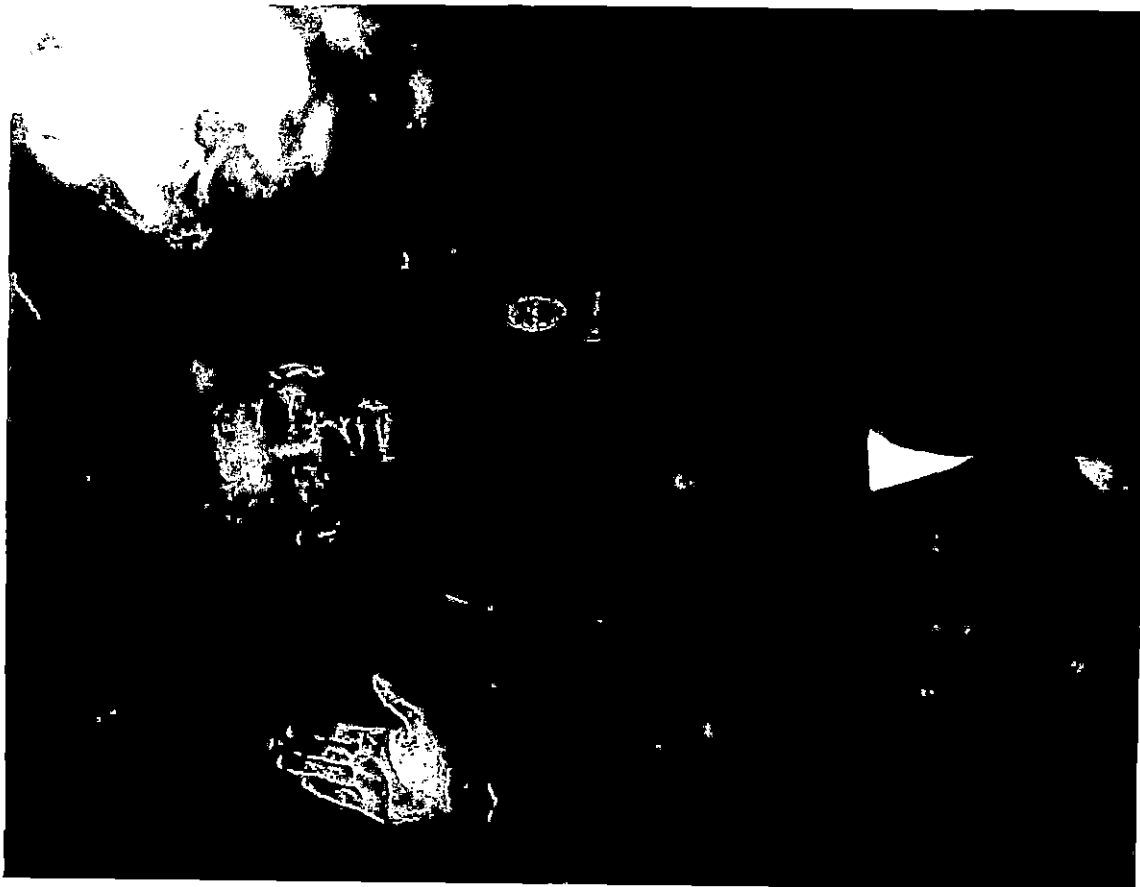

News

University Communications

Pauline Young, Director

Morehead State University

UPO Box 1100

Morehead, KY 40351-1689

606-783-2030

Feb. 4, 1999

FOR IMMEDIATE RELEASE

MOREHEAD, Ky.---WMKY 90.3 FM, Morehead State's public radio to the mountains, will offer two special programs during Black History Month.

On Monday, Feb. 8, "Paul Robeson : A Tribute To My Friend" will air at 1 p.m. Author and journalist Lloyd Brown will remember Robeson as scholar, orator, athlete, artist, actor and friend.

"Classically Black: Ellington--The Classical Duke" will air at 1 p.m. on Sunday, Feb. 21. The program is a close up of one the Big Band era's most notable figures.

Additional information on WMKY's programming is available by calling (606) 783-2394.

####

News

University Communications

Pauline Young, Director

Morehead State University

UPO Box 1100

Morehead, KY 40351-1689

606-783-2030

Feb. 5, 1999

FOR IMMEDIATE RELEASE

MOREHEAD, Ky.---Area high school students and their families are invited to sample college life at Morehead State University during Preview Day, Saturday, Feb. 20, 12:30-4 p.m., at the Adron Doran University Center.

On this special day, students and parents participate in a variety of activities that introduce them to college life at MSU. They also have opportunities to meet with counselors and University officials to discuss academic programs, financial aid, residence hall life, and admission and registration processes.

Campus tours provide information about the physical layout and structure of the University, detailing classroom and administration buildings as well as recreation facilities. Walking and shuttle tours are available.

Academic departmental visits are conducted, giving campus guests the opportunity to ask questions and learn about the many areas of study available at MSU and to meet with faculty members.

Mini-classes offer future students an inside look at the college classroom experience. A variety of classes are offered for these sessions that simulate a realistic college schedule.

Additional details and registration information are available from the Office of Admissions at (606) 783-2000 or toll free at (800) 585-6781.

####

lc

News

University Communications

Pauline Young, Director

Morehead State University

UPO Box 1100

Morehead, KY 40351-1689

606-783-2030

Feb. 5, 1999

FOR IMMEDIATE RELEASE

MOREHEAD, Ky.---In observance of Financial Aid Awareness Month, Morehead State University's Office of Financial Aid will assist with the 1999-2000 Free Application for Federal Student Aid (FAFSA) at a special time on Wednesday, Feb. 10, in the Commonwealth Room, Adron Doran University Center.

The activity will run from 5:30 until 7 p.m. Students will have the opportunity to file their FAFSA over the Internet and complete all requirements for the 1999-2000 academic year. Those attending the event will need to bring their 1998 tax forms, as well as their parents' forms, if applicable.

Additional information is available from the Office of Financial Aid at (606) 783-2011

####

ahn

Photo

University Communications

Pauline Young, Director

Morehead State University

UPO Box 1100

Morehead, KY 40351-1689

606-783-2030

MSU 30 YEAR SERVICE HONOREES AND RETIREES

Several Morehead State University employees were honored recently for attaining milestones in their years of service with the University. MSU President Ronald C. Eaglin congratulated each employee as a watch symbolic of the achievement was awarded. Among those participating were, front row from left, James Chapman, Linda Watson, Fern Butts, Janice Hilderbrand, Helen Williams, Clista Adkins, and Ronald Tucker. Middle row from left, Robert Catron, Charles Whidden, David Cutts, Gerald DeMoss, Eugene Norden, and Keith Kappes. Back row from left, Vernon Tackett, Dr. Eaglin, Albert Evans, Clyde James, and Carol Johnson.

(MSU photo by Tim Holbrook)

02-05-99ahn



Tips

University Communications

Pauline Young, Director

Morehead State University

UPO Box 1100

Morehead, KY 40351-1689

606-783-2030

HIGHLIGHTS AT MOREHEAD STATE UNIVERSITY

(Feb. 14 - 20)

Monday, Feb. 15

ART EXHIBIT: Mail Art, through Feb. 26, Strider Gallery, Claypool-Young Art Building, gallery hours 8 a.m.-4 p.m., weekdays; no charge for viewing. Additional information: (606) 783-5446.

Tuesday, Feb. 16

8 P.M. MARDI GRAS CONCERT, Duncan Recital Hall; KIIS benefit. Additional information: (606) 783-2481.

Thursday, Feb. 18

5:45 P.M. LADY EAGLE BASKETBALL: MSU vs. Middle Tennessee, Academic-Athletic Center; ticket required. Additional information: (606) 783-2126.

8 P.M. EAGLE BASKETBALL: MSU vs. Middle Tennessee, Academic-Athletic Center; ticket required. Additional information: (606) 783-2087.

8 P.M. FACULTY RECITAL: "Tribute to Duke Ellington": Jay Flippin, keyboards, Duncan Recital Hall; free. Additional information: (606) 783-2473.

Friday, Feb. 19

3 P.M. TEACHER EDUCATION REFORM SERIES, Dr. Robert F. Sexton, executive director of the Prichard Committee for Academic Excellence, is the featured speaker, 419 Reed Hall; free; part three of the seven-part "Teaching the Teachers for the 21st Century: A Morehead State University Symposium." Additional information: (606) 783-2452.

Saturday, Feb. 20

12:30 P.M. PREVIEW DAY, Adron Doran University Center. Additional information: (800) 585-6781 or (606) 783-2000.

2 P.M. EAGLE BASEBALL: MSU vs. Indiana University-Southeast, Allen Field; free. Additional information: (606) 783-2881.

5:45 P.M. LADY EAGLE BASKETBALL: MSU vs. Tennessee Tech., Academic-Athletic Center; ticket required. Additional information: (606) 783-2126.

8 P.M. EAGLE BASKETBALL: MSU vs. Tennessee Tech., Academic-Athletic Center; ticket required. Additional information: (606) 783-2087.

####

News

University Communications

Pauline Young, Director

Morehead State University

UPO Box 1100

Morehead, KY 40351-1689

606-783-2030

Feb. 9, 1999

FOR IMMEDIATE RELEASE

MOREHEAD, Ky.--- Mardi Gras comes to Morehead State University on Tuesday, Feb. 16, at 8 p.m. in Duncan Recital Hall when students from the Department of Music offer a performance of European selections to benefit their study abroad.

To celebrate Fat Tuesday, 14 students will perform vocal or instrumental solo or ensemble pieces, featuring some of the most famous German and Austrian composers, including Mozart, Beethoven, and Strauss. Selections from "The Sound of Music" also will be featured.

The students hope to raise funds to attend the Kentucky Institute of International Studies (KIIS) music program in Salzburg, Austria, this summer. They will be accompanied by Dr. Roma Prindle, associate professor of music and a KIIS-Salzburg faculty member, who will host the Mardi Gras performance.

KIIS is celebrating its 25th year as one of the most well-respected programs for study abroad, Dr. Prindle said. It strives to keep costs low while offering high quality cultural and academic experiences. The Salzburg program is an all music program of study and performance that lasts five weeks. While there, the students will have the opportunity to sing with the famous Salzburg DomChor.

Students participating in the program are: Michelle Agee, **Mt. Sterling** sophomore; Steve Brashear, **Jeff** sophomore; Tonya Castle, **Ulysses** senior; Chris Conley, **Mt. Sterling** freshman; Laura Gabbard, **Mt. Sterling** freshman; Carrie Hegge, **Williamstown** senior; Jennifer Hughes, **West Van Lear** senior; Christine Meyer, **Leipsic, Ohio**, sophomore; Michelle Napier, **Louisa** junior; Ricky Pannell, **Louisa** freshman; Keith Reid, **Manchester** freshman; Veda Ruggieri, **Tipp City, Ohio**, sophomore; Drew Slone, **Mt. Sterling** freshman; and Tanya Thacker, **Pikeville** freshman.

Admission to the event is \$5 for adults and a donation for students. Anyone wishing to make a contribution to these students may do so by sending a check, made payable to the MSU Foundation and specifically designated to KIIS, to the Foundation at the Palmer House, Morehead State University, Morehead, KY 40351.

Additional information is available from Dr. Prindle at (606) 783-2481.

####

News

University Communications

Pauline Young, Director

Morehead State University

UPO Box 1100

Morehead, KY 40351-1689

606-783-2030

Feb. 9, 1999

FOR IMMEDIATE RELEASE

MOREHEAD, Ky.--- "Aromatherapy is not about aroma," explained Kim Rice of Morehead, "it is the therapeutic use of essential oils on the body. It is a philosophy that nurtures mind, body and spirit."

Rice, who will teach an aromatherapy course through Morehead State University's Office of Continuing Education, began studying herbalism with her grandmothers. "They both used herbs for bath products, remedies and cooking," she said. "But it was my great-grandmother who used essential oils."

An essential oil is the pure essence of a plant that is retrieved through a distillation process. "Essential oils create a real physiological change in the body, affecting neurochemistry and therefore influencing emotions, glands and the ability to relax," Rice said. "The idea behind aromatherapy is to use essential oils therapeutically to enhance other healthy choices such as diet and exercise by helping the body produce the chemicals it needs to be healthy."

Rice studied the basics of aromatherapy with Jeanette Page, herbalist and founder of the Oak Ridge Herb Society. However, much of her knowledge has come through self-study. "It takes a lot of research and a lot of trial and error to find the right combinations," she said.

Students in Rice's aromatherapy course will learn the history and ancient uses of the art, as well as insights into modern science that demonstrate how aromatherapy works. Through the classes, they will produce 10 different body care products.

The course will begin Thursday, Feb. 18, and meet from 5 to 7 p.m. weekly in the Waterfield Hall Conference Center. The fee for enrollment is \$100 plus \$15 for materials. Because class size is limited, reservations are necessary.

Additional information and reservations are available from MSU's Office of Continuing Education at (606) 783-2875.

####

lc

News

University Communications

Pauline Young, Director

Morehead State University

UPO Box 1100

Morehead, KY 40351-1689

606-783-2030

Feb. 9, 1999

FOR IMMEDIATE RELEASE

MOREHEAD, Ky.---The East Kentucky Women in Leadership (EKWIL) will be presenting the 2nd Annual Vision for East Kentucky Woman Award in conjunction with the 12th Annual East Kentucky Leadership Conference, which will be held in Ashland on April 23-24.

EKWIL is seeking nominations of women or men who have significantly advanced women's progress in the region. Nominations should be received by Feb. 26.

For nomination forms or additional information, contact the Gateway Area Development District at (606) 674-6355, Linda Gayheart at (606) 785-0606, or Jeannie Brewer at (606) 986-2373.

####

ahn

News

University Communications

Pauline Young, Director

Morehead State University

UPO Box 1100

Morehead, KY 40351-1689

606-783-2030

Feb. 10, 1999

FOR IMMEDIATE RELEASE

MOREHEAD, Ky.---Author and motivational speaker Dr. Julia Hare will present "Culture and Consciousness: The Struggle Continues," on Wednesday, Feb. 17, at 8 p.m. in the Crager Room, Adron Doran University Center, on the Morehead State University campus.

Dr. Hare serves as national executive director of The Black Think Tank and speaks to conferences, universities and corporations across the nation. She recently addressed the National Townhall Meeting on "Leadership Dimensions for the New Millennium" at the Congressional Black Caucus's 27th Annual Legislative Conference.

Her commentary and lecture topics include politics, education, religion, war, foreign and domestic affairs, sexual politics and contemporary events. She has appeared on "CNN and Company," "News Talk," C-span and "Politically Incorrect" as well as "Inside Edition," "Geraldo" and "Sally Jesse Raphael."

In addition, Dr. Hare's work has been acclaimed and rewarded by a number of organizations. She was named educator of the year for Washington, D.C. by the Junior Chamber of Commerce and World Book Encyclopedia in consultation with American University. She received a Lifetime Achievement Award from the International Black Writers and Artists Union and a Presidential Citation from the National Association for Equal Opportunity in Higher Education.

Dr. Hare has served as centennial commencement speaker for Langston University in Oklahoma, as Distinguished Rockefeller Lecturer at the University of Arkansas at Pine Bluff, and as Distinguished Visiting Scholar at the University of Pennsylvania's W.E.B. DuBois College House as well as United College Fund Distinguished Scholar at large.

She has co-authored a number of books with her husband, Dr. Nathan Hare, including "The Endangered Black Family," "The Miseducation of the Black Child," "Crisis in Black Sexual Politics," and "How to Find and Keep a BMW (Black Man Working)."

Dr. Hare's visit to the campus is part of the University's celebration of Black History Month. Additional information is available by calling Peggy Overly, coordinator for minority student services, at (606) 783-2668.

####

Tips

University Communications

Pauline Young, Director

Morehead State University

UPO Box 1100

Morehead, KY 40351-1689

606-783-2030

MARCH HIGHLIGHTS AT MOREHEAD STATE UNIVERSITY

March 1, Art Exhibit: "Paintings by Nan Phelps," through June 30, Kentucky Folk Art Center, Monday-Saturday, 9 a.m. - 5 p.m., Sundays, 1-5 p.m.; admission charge. Additional information: (606) 783-2204.

March 2, Eagle Softball: MSU vs. Northern Kentucky University, University Field, 2 p.m.; free. Additional information: (606) 783-5283.

March 3-24, "High School Art Show," gallery, Claypool-Young Art Building; gallery hours 8a.m.-4 p.m., weekdays; no charge for viewing. "High School Art Day", March 24. Additional information: (606) 783-5446.

March 3, Concert: "The Music of Glenn Smith," composer-in-residence, Duncan Recital Hall, 8 p.m.; free. Additional information: (606) 783-2473.

March 4, Spring Job Fair, Crager Room, Adron Doran University Center, 10 a.m.-1 p.m. Additional information: (606) 783-2233.

March 4, Concert: MSU Faculty Brass Quintet, Duncan Recital Hall, 8 p.m.; free. Additional information: (606) 783-2473.

March 5, Eagle Baseball: MSU vs. Indiana University-Purdue University at Indianapolis, Allen Field, 4 p.m.; free. Additional information: (606) 783-2881.

March 6, Eagle Baseball: MSU vs. Indiana University-Purdue University at Indianapolis, doubleheader, Allen Field, 1 p.m.; free. Additional information: (606) 783-2881.

March 6, Kentucky Music Teachers' Association Composer's Concert, Duncan Recital Hall, 8 p.m.; free. Additional information: (606) 783-2473.

March 7, Eagle Baseball: MSU vs. Indiana University-Purdue University at Indianapolis, Allen Field, 1 p.m.; free. Additional information: (606) 783-2881.

March 7, Senior Recital: Lori Stewart, bassoon, Duncan Recital Hall, 3 p.m.; free. Additional information: (606) 783-2473.

March 7, Junior Recital: Kyle Dixon, trombone, and Aaron Nicholason, euphonium, Duncan Recital Hall, 8 p.m.; free. Additional information: (606) 783-2473.

March 7-9, Wilma E. Grote Symposium for the Advancement of Women, Crager Room, Adron Doran University Center; registration fee. Additional information: (606) 783-2004.

(MORE)

HIGHLIGHTS

2-2-2-2

- March 9, Jazz Ensemble I, Gordon Towell, director, Duncan Recital Hall, 8 p.m.; free.
Additional information: (606) 783-2473.
- March 10, Eagle Softball: MSU vs. University of Dayton, University Field, 2 p.m.; free.
Additional information: (606) 783-5283.
- March 10, Lecture: John Douglas, former FBI serial crime profiler and author of "Mindhunter,"
Button Auditorium, 7 p.m.; free. Additional information: (606) 783-2071.
- March 10, Junior Recital: Jesse Wells, guitar, Duncan Recital Hall, 8 p.m.; free. Additional
information: (606) 783-2473.
- March 11, Eagle Baseball: MSU vs. Rio Grande, Allen Field, 4 p.m.; free. Additional
information: (606) 783-2881.
- March 11, Recital: Jazz Ensemble II, Gordon Towell, director, Duncan Recital Hall,
8 p.m.; free. Additional information: (606) 783-2473.
- March 15-19, Spring Break. No classes or office hours. Offices reopen and classes resume,
March 22, at 8 a.m.
- March 20, Eagle Baseball: MSU vs. Murray State University, doubleheader, Allen Field, 3 p.m.;
free. Additional information: (606) 783-2881.
- March 21, Eagle Baseball: MSU vs. Murray State University, Allen Field, 1 p.m.; free.
Additional information: (606) 783-2881.
- March 22 Central Kentucky Blood Drive, Button Drill Room, 10 a.m.-5 p.m., also March 23.
- March 23, Wellfest, Adron Doran University Center, 8 a.m.-2 p.m. Additional information:
Amy Hall, (606) 783-2083.
- March 23, Eagle Baseball: MSU vs. Thomas More College, Allen Field, 6 p.m.; free.
Additional information: (606) 783-2881.
- March 23, Concert: U.S. Army Band Woodwind Quintet, Duncan Recital Hall, 8 p.m.; free.
Additional information: (606) 783-2473.
- March 24, Eagle Baseball: MSU vs. University of Kentucky, Allen Field, 6 p.m.; free.
Additional information: (606) 783-2881.
- March 25, Faculty Recital: Emily Butterfield, flute, Duncan Recital Hall, 8 p.m.; free.
Additional information: (606) 783-2473.
- March 26, Teacher Education Reform Series, newspaper editors will offer opinions on teacher
education reform, 419 Reed Hall, 3-5 p.m.; free; part five of the seven-part "Teaching the
Teachers for the 21st Century: A Morehead State University Symposium." Additional
information: (606) 783-2452.

(MORE)

HIGHLIGHTS

3-3-3-3

March 28, Graduate Recital: Alicia Hudson, horn, Duncan Recital Hall, 3 p.m.; free. Additional information: (606) 783-2473.

March 28, Junior Recital: Shaun R. Popp, saxophone, Duncan Recital Hall, 5 p.m.; free. Additional information: (606) 783-2473.

March 28, Student Recital: Chris Schmidt, senior, tuba, and Jeff Meador, junior, trombone, Duncan Recital Hall, 8 p.m.; free. Additional information: (606) 783-2473.

March 29, Concert: MSU Baird Winds, Duncan Recital Hall, 8 p.m.; free. Additional information: (606) 783-2473.

March 30-31, Graduation Fair, Crager Room, Adron Doran University Center, 10 a.m. - 3 p.m. Additional information: (606) 783-2080.

March 30, "How Hard Are You Knocking?: Resume Building with Tim Augustine," Riggle Room, Adron Doran University Center, 4 p.m.; free. Also March 31, Breckinridge Auditorium, 7 p.m. program designed for women; 8:30 p.m. program designed for men. Additional information: (606) 783-2071.

March 30, Guest Recital: Dan Burdick, tuba, Duncan Recital Hall, 8 p.m.; free. Additional information: (606) 783-2473.

March 31- April 9 "Sophomore Art Show," gallery, Claypool-Young Art Building; gallery hours 8 a.m.-4p.m., weekdays; no charge for viewing. Opening reception, March 31, 7-9 p.m. Additional information: (606) 783-5446.

March 31, Eagle Softball: MSU vs. Wright State University, University Field, 2 p.m.; free. Additional information: (606) 783-5283.

March 31, Soprano Recital: Barbara Parker, senior, and Karen Pescosolido, junior, Duncan Recital Hall, 8 p.m.; free. Additional information: (606) 783-2473.

Due to early press deadlines, some listings may be subject to change.

####

2-10-99lc

Tips

University Communications

Pauline Young, Director

Morehead State University

UPO Box 1100

Morehead, KY 40351-1689

606-783-2030

APRIL HIGHLIGHTS AT MOREHEAD STATE UNIVERSITY

April 1, Art Exhibit: "Paintings by Nan Phelps," through June 30, Kentucky Folk Art Center, Monday-Saturday, 9 a.m.-5 p.m., Sundays, 1-5 p.m.; admission charge. Additional information: (606) 783-2204.

April 1, Art Exhibit: "Sophomore Show," through April 9, gallery, Claypool-Young Art Building; gallery hours 8 a.m.-4 p.m., weekdays; no charge for viewing. Additional information: (606) 783-5446.

April 1, Senior Recital: Michael Arthur, saxophone, Duncan Recital Hall, 8 p.m.; free. Additional information: (606) 783-2473.

April 2, Teacher Education Reform Symposium, 419 Reed Hall, 3 p.m., featured speakers will include superintendents, principals and teachers; part six of the seven-part "Teaching the Teachers for the 21st Century: A Morehead State University Symposium." Additional information: (606) 783-2452.

April 2, Eagle Softball: MSU vs. Tennessee State, University Field, 3 p.m.; free. Additional information: (606) 783-5283.

April 2, Eagle Baseball: MSU vs. Tennessee Tech., Allen Field, 3 p.m. doubleheader; free. Additional information: (606) 783-2881.

April 3, Eagle Baseball: MSU vs. Tennessee Tech., Allen Field, 1 p.m.; free. Additional information: (606) 783-2881.

April 3, Eagle Softball: MSU vs. Middle Tennessee, University Field, 2 p.m.; free. Additional information: (606) 783-5283.

April 5, Senior Recital: Tracy Jordan, flute, Duncan Recital Hall, 8 p.m.; free. Additional information: (606) 783-2473.

April 6, Junior Recital: Daniel Reardon, trombone, Duncan Recital Hall, 8 p.m.; free. Additional information: (606) 783-2473.

April 6, Concert: Goo Goo Dolls with New Radicals, Academic-Athletic Center, 8 p.m.; ticket required. Additional information: (606) 783-2071.

April 7, Junior Recital: Dean McCleese, tuba and organ, Duncan Recital Hall, 8 p.m.; free. Additional information: (606) 783-2473.

April 8, Concert: MSU Chamber Singers and Concert Choir, Greg Detweiler, director, Duncan Recital Hall, 8 p.m.; free. Additional information: (606) 783-2473.

(MORE)

APRIL HIGHLIGHTS

2-2-2-2

April 9, MSU Founders Day, campus. Convocation, Button Auditorium, 10:30 a.m., free; Luncheon, Crager Room, Adron Doran University Center, New Fellows recognized, noon; ticket required. Additional information: (606) 783-2741.

April 10, Preview Day, Adron Doran University Center, 12:30 p.m. Additional information: (800) 585-6781 or (606) 783-2000.

April 10, Eagle Softball: MSU vs. Austin Peay, University Field, 2 p.m.; free. Additional information: (606) 783-5283.

April 11, Eagle Softball: MSU vs. Tennessee-Martin, University Field, 1 p.m.; free. Additional information: (606) 783-5283.

April 11, Junior Recital: James Owen, trombone, Duncan Recital Hall, 8 p.m.; free. Additional information: (606) 783-2473.

April 13, Eagle Softball: MSU vs. Eastern Kentucky University, University Field, 3 p.m.; free. Additional information: (606) 783-5283.

April 13, Senior Recital: Vanessa Keeton, saxophone, Duncan Recital Hall, 8 p.m.; free. Additional information: (606) 783-2473.

April 13-17, Theatre: "Dancing at Lughnasa," Kibbey Theatre, 8 p.m., also April 18 at 2 p.m.; ticket required. Reservations: (606) 783-2170.

April 15, Concert: MSU Trombone Ensemble, Andrew Glendening, director, Duncan Recital Hall, 8 p.m.; free. Additional information: (606) 783-2473.

April 16, Junior Recital: Rachel Sams, violin, Duncan Recital Hall, 8 p.m.; free. Additional information: (606) 783-2473.

April 17, 1999 Kentucky Science Olympiad, Adron Doran University Center, 9 a.m.. 45 teams will compete for a chance to go to national competition, Additional information: (606) 783-2913.

April 18, Senior Recital: Barry Milner, composition, Duncan Recital Hall, 3 p.m.; free. Additional information: (606) 783-2473.

April 19, Art Exhibit: "Senior Show," through May 6, gallery, Claypool-Young Art Building; gallery hours 8 a.m.-4 p.m., weekdays; no charge for viewing. Opening reception, April 21, 7-9 p.m. Additional information: (606) 783-5446.

April 19, Concert: MSU Choirs, Greg Detweiler, director, Duncan Recital Hall, 8 p.m.; free. Additional information: (606) 783-2473.

April 20, MSU Jazz Bands "Big Band" Concert, Gordon Towell, director, Duncan Recital Hall, 8 p.m.; free. Additional information: (606) 783-2473.

(MORE)

APRIL HIGHLIGHTS

3-3-3-3

April 21, MSU Faculty Chamber Music Recital, Duncan Recital Hall, 8 p.m.; free. Additional information: (606) 783-2473.

April 22, Concert: MSU Tuba/Euphonium Ensemble, Stacy Baker, director, Duncan Recital Hall, 8 p.m.; free. Additional information: (606) 783-2473.

April 23, Teacher Education Reform Symposium, 419 Reed Hall, 3 p.m., MSU faculty members will be featured, last of the seven-part "Teaching the Teachers for the 21st Century: A Morehead State University Symposium;" free. Additional information: (606) 783-2452.

April 23, Guest Recital: Matt Vaughn, trombone, Duncan Recital Hall, 8 p.m.; free. Additional information: (606) 783-2473.

April 24, Eagle Baseball: MSU vs. Middle Tennessee, Allen Field, 3 p.m. doubleheader; free. Additional information: (606) 783-2881.

April 24, Spring Gala: "Jambalaya Jammin'," campus; ticket required. Additional information: (606) 783-2022.

April 25, Eagle Baseball: MSU vs. Middle Tennessee, Allen Field, 1 p.m.; free. Additional information: (606) 783-2881.

April 25, Concert: MSU Orchestra, Andrew Carlson, director, Duncan Recital Hall, 8 p.m.; free. Additional information: (606) 783-2473.

April 27, Eagle Baseball: MSU vs. University of Louisville, Allen Field, 6 p.m.; free. Additional information: (606) 783-2881.

April 27, Recital: "Die Fledermaus," MSU OperaWorks: Roma Prindle, director, Duncan Recital Hall, 8 p.m.; free. Additional information: (606) 783-2473.

April 28, Eagle Baseball: MSU vs. University of Cincinnati, Allen Field, 6 p.m.; free. Additional information: (606) 783-2881.

April 28, Senior Recital: Tonya Castle, soprano, Duncan Recital Hall, 8 p.m.; free. Additional information: (606) 783-2473.

April 29, Concert: MSU Concert Band, Susan Creasap, director, Duncan Recital Hall, 8 p.m.; free. Additional information: (606) 783-2473.

Due to early press deadlines, some listings may be subject to change.

#####

2-10-99lc

News

University Communications

Pauline Young, Director

Morehead State University

UPO Box 1100

Morehead, KY 40351-1689

606-783-2030

Feb. 11, 1999

FOR IMMEDIATE RELEASE

MOREHEAD, Ky.---Want to know how the skills of your cheerleading squad match up against others in the area?

Don't miss the opportunity to learn by participating in the Eagle Spirit Classic Cheerleading Competition which will be held on Saturday, Feb. 20, in the Academic-Athletic Center on the Morehead State University campus.

The session, which will begin at 9 a.m., will be hosted by the University's Sports Administration Program.

The competition, which will include cheer and pom/dance categories, is open to all elementary and middle school cheer squads. The entry fee is \$50 per squad for the first category or \$75 to enter both categories.

Additional information is available by calling Angie Vance at (606) 783-2674.

####

News

University Communications

Pauline Young, Director

Morehead State University

UPO Box 1100

Morehead, KY 40351-1689

606-783-2030

Feb. 11, 1999

FOR IMMEDIATE RELEASE

MOREHEAD, Ky.---Nominations are now being accepted for two awards to be given by Morehead State University to recognize both a faculty and staff member for outstanding service.

MSU's Committee on Service is soliciting nominations for recipients of these awards not only from the University's faculty and staff, students and alumni, but also from the general public.

The deadline is 4 p.m. Monday, March 8, for submission of nominations for the Distinguished Faculty and Distinguished Staff Service awards, according to Sue Bang, committee chair.

To be eligible for the awards, the faculty or staff member must exemplify the highest ideals of citizenship and services. Information sheets with specific criteria may be obtained from Bang. She may be reached at (606) 783-2325.

Nominations should include name, address and telephone number(s) of nominee, along with a one-page letter detailing how the nominee meets the criteria. "All nominations will remain anonymous," Bang said.

All materials should be submitted to Chairperson, Service Committee, Morehead State University, UPO 2461, Morehead, KY 40351-1689.

Presentation of the awards will be made during the University's Spring Commencement.

####

py

News

University Communications

Pauline Young, Director

Morehead State University

UPO Box 1100

Morehead, KY 40351-1689

606-783-2030

Feb. 11, 1999

FOR IMMEDIATE RELEASE

MOREHEAD, Ky.---Morehead State University theatre students will present Dale Wasserman's "One Flew Over the Cuckoo's Nest," Feb. 23-28 in Kibbey Theatre on the campus.

The play, an adaptation of the novel by Ken Kesey, is the story of a convict who contrives to serve a short prison sentence in a mental institution. McMurphy's clash with the fierce head nurse and his relationships with the inmates provide for an evening of entertaining and moving adult theatre, according to Dr. Travis Lockhart, director of MSU Theatre. The play was an acclaimed hit on Broadway and an Oscar-winning film.

The production is directed by Michael Moore, **Ashland** senior. Kristopher Castle, **Lowmansville** sophomore, is the scenic designer; Elizabeth Payne, **South Point, Ohio**, junior, and Amy Adkins, **Cattletsburg** senior, are designing costumes; Victoria Hein, **Alexandria** junior, is the lighting designer, and Emily B. Moses, **Cynthiana** junior, is serving as the properties designer.

Appearing in leading roles are Shawn Slone, **Prestonsburg** senior, as R.P. McMurphy; Elizabeth Payne as Nurse Ratched, and Phil Ponder, **Crittenden** senior, as Chief Bromden.

Show time for the presentations is 8 p.m. Tuesday through Saturday, Feb. 23-27, and 2 p.m. on Sunday, Feb. 28. Due to limited seating, reservations are necessary.

Tickets are \$6 for adults, \$2 for senior citizens and high school students, and free to MSU students with a valid ID.

Additional information is available by calling MSU's Theatre Box Office at (606) 783-2170.

####

ahn

News

Representative copy. 15 sent to hometown newspapers.

University Communications

Pauline Young, Director

Morehead State University

UPO Box 1100

Morehead, KY 40351-1689

606-783-2030

Feb. 11, 1999

FOR IMMEDIATE RELEASE

MOREHEAD, Ky.---Four **Boyd County** students will participate in the Morehead State University theatre students' production of "One Flew Over the Cuckoo's Nest," Feb. 23-28 in Kibbey Theatre, on the campus.

The students are:

Amy Beth Adkins, the daughter of Bruce Adkins of **Cattletsburg**, is co-designing the costumes. A senior theatre and mathematics major, she is a member of the MSU Players, Theta Alpha Phi theatre honor society and Math Club.

Lawrence Banks, the son of Wendy Banks of **Ashland**, is a freshman music education major. He is a member of the MSU Marching Band, Concert Band and Tuba-Euphonium Ensemble.

Michael Moore, the son of Marilyn (Mousie) Moore of **Ashland**, is directing the production. A senior theatre major, he is a member of Theta Alpha Phi theatre honor society.

Christina Swanson, the daughter of Uma and Curtis Swanson of **Ashland**, is the stage manager. A junior theatre major, she is a member of Theta Alpha Phi theatre honor society.

Show time for the play is 8 p.m. Tuesday through Saturday, Feb. 23-27, and 2 p.m. on Sunday, Feb. 28. Due to limited seating, reservations are necessary.

Tickets are \$6 for adults, \$2 for senior citizens and high school students, and free to MSU students with a valid ID.

Additional information is available by calling MSU's Theatre Box Office at (606) 783-2170.

####

ahn

Tips

University Communications

Pauline Young, Director

Morehead State University

UPO Box 1100

Morehead, KY 40351-1689

606-783-2030

FEBRUARY HIGHLIGHTS AT MOREHEAD STATE UNIVERSITY

Feb. 1-15, Art Exhibit: "Kentucky Quilts: Roots and Wings," Kentucky Folk Art Center, Monday-Saturday, 9 a.m.-5 p.m., Sundays, 1-5 p.m.; admission charge. Additional information: (606) 783-2204.

Feb. 1-3, Art Exhibit: Mary Close and Ron Trujillo, gallery, Claypool-Young Art Building; gallery hours 8 a.m.-4 p.m., weekdays; no charge for viewing. Additional information: (606) 783-5446.

Feb. 2, Guest Recital: Wes Golightly, piano, Duncan Recital Hall, 8 p.m.; free. Additional information: (606) 783-2473.

Feb. 3, Comedian A.J. Jamal, Button Auditorium, 8 p.m.; free. Additional information: (606) 783-2071.

Feb. 7, Senior Recital: Amanda Layne, flute, Duncan Recital Hall, 5 p.m.; free. Additional information: (606) 783-2473.

Feb. 8-12, Community Service/Volunteerism Awareness Week, Adron Doran University Center. Additional information: (606) 783-2071.

Feb. 11-12, Theatre: Judith Chapman performing "The Belle of Amherst," Breckinridge Auditorium, 8 p.m.; ticket required. Additional information: (606) 783-2170.

Feb. 11-14, 41st Annual Band Clinic, campus. Concert information: (606) 783-2486.

Feb. 13, Eagle Basketball: MSU vs. Eastern Kentucky University, Academic-Athletic Center, 1 p.m.; ticket required. Additional information: (606) 783-2087.

Feb. 13, Lady Eagle Basketball: MSU vs. Eastern Kentucky University, Academic-Athletic Center, 3:15 p.m.; ticket required. Additional information: (606) 783-2126.

Feb. 16, KIIS Benefit Concert, Duncan Recital Hall, 8 p.m. Additional information: (606) 783-2481.

Feb. 18, Lady Eagle Basketball: MSU vs. Middle Tennessee, Academic-Athletic Center, 5:45 p.m.; ticket required. Additional information: (606) 783-2126.

Feb. 18, Eagle Basketball: MSU vs. Middle Tennessee, Academic -Athletic Center, 8 p.m.; ticket required. Additional information: (606) 783-2087.

(MORE)

February Highlights
2-2-2-2

- Feb. 18, Faculty Recital: "Tribute to Duke Ellington," Jay Flippin, keyboards, Duncan Recital Hall, 8 p.m.; free. Additional information: (606) 783-2473.
- Feb. 20, Preview Day, Adron Doran University Center, 12:30 p.m. Additional information: (800) 585-6781 or 783-2000.
- Feb. 20, Eagle Baseball: MSU vs. Indiana University-Southeast, Allen Field, 2 p.m.; free. Additional information: (606) 783-2881.
- Feb. 20, Lady Eagle Basketball: MSU vs. Tennessee Tech, Academic-Athletic Center, 5:45 p.m.; ticket required. Additional information: (606) 783-2126.
- Feb. 20, Eagle Basketball: MSU vs. Tennessee Tech, Academic-Athletic Center, 8 p.m.; ticket required. Additional information: (606) 783-2087.
- Feb. 21, Eagle Baseball: MSU vs. Wilmington College, Allen Field, 2 p.m.; free. Additional information: (606) 783-2881.
- Feb. 21, Junior Recital: Tracee Blackstock, oboe, and Julia Graepel, flute, Duncan Recital Hall, 3 p.m.; free. Additional information: (606) 783-2473.
- Feb. 21, Senior Recital: Bryan Vallandingham, bassoon, Duncan Recital Hall, 5 p.m.; free. Additional information: (606) 783-2473.
- Feb. 21, Junior Recital: Jason Wiley, trombone, Duncan Recital Hall, 8 p.m.; free. Additional information: (606) 783-2473.
- Feb. 22, Eating Disorders Awareness Week: Fashion Show and Forum. East Room A, Adron Doran University Center, 7 p.m. Additional information: (606) 783-2779.
- Feb. 22, Art Exhibit: "Paintings by Nan Phelps," through June 30, Kentucky Folk Art Center, Monday-Saturday, 9 a.m.- 5 p.m., Sundays, 1-5 p.m.; admission charge. Additional information: (606) 783-2204.
- Feb. 22, African Dance Workshop, Crager Room, Adron Doran University Center, 4 p.m.; performance, Button Auditorium, 7 p.m. Additional information: (606) 783-2071.
- Feb. 23, Eating Disorders Awareness Week: "Walking Shadows," original play by Mary Jo Netherton, Commonwealth Room, Adron Doran University Center, 7 p.m. Additional information: (606) 783-2779.
- Feb. 23, Guest Recital: Kevin Chirarizzio, trombone, Duncan Recital Hall, 8 p.m.; free. Additional information: (606) 783-2473.
- Feb. 23-27, Theatre: "One Flew Over the Cuckoo's Nest," Kibbey Theatre, 8 p.m.; also Feb. 28, 2 p.m.; ticket required. Additional information: (606) 783-2170.

(MORE)

February Highlights

3-3-3-3

Feb. 24, Eating Disorders Awareness Week: Screening Day, East Room B, Adron Doran University Center, 4 p.m. Additional information: (606) 783-2779 or 783-5248.

Feb. 25, Faculty Recital: Kim Woolly, bassoon, Duncan Recital Hall, 8 p.m.; free. Additional information: (606) 783-2473.

Feb. 26, Board of Regents meeting, Riggle Room, Adron Doran University Center, time TBA. Additional information: (606) 783-2030.

Feb. 26, Allied Health Job Fair, Crager Room, Adron Doran University Center, 1-3 p.m. Additional information: (606) 783-2233.

Feb. 27, Eagle Baseball: MSU vs. University of Toledo, double header, Allen Field, 1 p.m.; free. Additional information: (606) 783-2881.

Feb. 28, Eagle Baseball: MSU vs. University of Toledo, Allen Field, 1 p.m.; free. Additional information: (606) 783-2881.

Feb. 28, Senior Recital: Adria Dowd, clarinet, Duncan Recital Hall, 5 p.m.; free. Additional information: (606) 783-2473.

Feb. 28, Junior Recital: Heather Brown, flute, Duncan Recital Hall, 8 p.m.; free. Additional information: (606) 783-2473.

Due to early press deadlines, some listings may be subject to change.

####

1-12-98lc

News

University Communications

Pauline Young, Director

Morehead State University

UPO Box 1100

Morehead, KY 40351-1689

606-783-2030

Feb. 12, 1999

FOR IMMEDIATE RELEASE

MOREHEAD, Ky.---Morehead State University's Alpha Nu chapter of Phi Delta Kappa, an international professional fraternity for educators, is seeking nominations for its three annual awards.

Individuals may be nominated for Outstanding Graduate Student, Outstanding Teacher and Outstanding School Administrator.

To make a nomination, first contact the individual to determine that he or she is willing to be nominated. Request the nominee submit a typed vita and letter of recommendation from an immediate supervisor. Submit your own letter of recommendation for each nominee, with a completed nomination form to Belva Sammons, Academic Services Center, Morehead State University, UPO 1228, Morehead, Ky. 40351, no later than March 12.

Additional information and nomination forms are available from Sammons at (606) 783-5189.

####

ahn

Photo

University Communications

Pauline Young, Director

Morehead State University

UPO Box 1100

Morehead, KY 40351-1689

606-783-2030

MSU PRESENTS 'ONE FLEW OVER THE CUCKOO'S NEST'

Elizabeth Payne, **South Point, Ohio**, junior, is Nurse Ratched and Shawn Slone, **Prestonsburg** senior, is R. P. McMurphy in Dale Wasserman's "One Flew Over the Cuckoo's Nest," presented by Morehead State University theatre students, on Thursday-Sunday, Feb. 23-28, in Kibbey Theatre on the campus. Show time for the play is 8 p.m. Tuesday through Saturday, and 2 p.m. on Sunday. Due to limited seating reservations are necessary. Additional information is available by calling MSU's Theatre Box Office at (606) 783-2170.

(MSU photo by Tim Holbrook)

2-12-99ahn



Photo

University Communications

Pauline Young, Director

Morehead State University

UPO Box 1100

Morehead, KY 40351-1689 606-783-2030

SYMPOSIUM KEYNOTE SPEAKER

Internationally known novelist Sharyn McCrumb will serve as a keynote speaker for the 1999 Wilma E. Grote Symposium for the Advancement of Women, which will be held Sunday-Tuesday, March 7-9, on the Morehead State University campus. McCrumb will speak at the symposium's opening reception on Sunday, March 7, at 5 p.m. in the Crager Room, Adron Doran University Center. She is the author of 16 books and numerous short stories, including two New York Times bestsellers. The two-time recipient of the Best Appalachian Novel award," McCrumb was honored by the Appalachian Writers Association in 1997 with the Award for Outstanding Contribution to Appalachian Literature. Additional information and registration forms are available by calling the symposium office at (606) 783-2004.

2-12-99ahn



News

University Communications

Pauline Young, Director

Morehead State University

UPO Box 1100

Morehead, KY 40351-1689

606-783-2030

Feb. 12, 1999

FOR IMMEDIATE RELEASE

MOREHEAD, Ky.---Internationally known novelist Sharyn McCrumb and educator/social activist Dr. Elizabeth Brinson will serve as keynote speakers for the 1999 Wilma E. Grote Symposium for the Advancement of Women, which will be held Sunday-Tuesday, March 7-9, on the Morehead State University campus.

McCrumb will speak at the symposium's opening reception on Sunday, March 7 at 5 p.m. in the Crager Room, Adron Doran University Center (ADUC). Author of 16 books and numerous short stories, the author has had two of her novels, "The Rosewood Casket" and "She Walks These Hills," on the New York Times Best Seller list.

A two-time recipient of the Best Appalachian Novel award for "The Hangman's Beautiful Daughter" and "Lovely in Her Bones," McCrumb was honored by the Appalachian Writers Association in 1997 with the Award for Outstanding Contribution to Appalachian Literature.

A graduate of the University of North Carolina at Chapel Hill with a master's degree in English from Virginia Tech, McCrumb has taught journalism and Appalachian studies at Virginia Tech. She is currently a full-time novelist and lecturer.

McCrumb attributes her regard for books, her love of the Appalachian Mountains, and her gift of storytelling to her great-grandfathers, who were circuit preachers in North Carolina's Smoky Mountains a hundred years ago.

Educator, community organizer and social activist, Dr. Elizabeth Brinson will speak at the banquet on Monday, March 8, at 6:30 p.m. in the Crager Room, ADUC. Her presentation is entitled, "Why Our Herstory Matters."

Dr. Brinson's career of public involvement began in 1960 with efforts to integrate lunch counters and movie theaters in Greensboro, N.C. Since then, she has worked for racial equality, women's rights, civil liberties, economic justice and compassionate services for persons living with AIDS.

(MORE)

SPEAKERS

2-2-2-2

Currently teaching at the University of Kentucky School of Medicine, Dr. Brinson formerly worked at the Virginia Commonwealth University Medical College of Virginia where she was co-director of a statewide program to recruit and train medical students for practice in medically underserved communities.

She is a graduate of the University of North Carolina at Greensboro and received her doctorate degree in American history with a concentration in American social movements from the Union Institute. She is one of the creators of Women's History Month which has been recognized by the U.S. Congress and most state legislatures.

Presently, Dr. Brinson serves as the director of the Kentucky Civil Rights Project for the Kentucky Historical Society and is doing research about Kentucky women who were active from 1930 to 1970 in the struggle to eliminate legal segregation.

Her film documentary, "The Common Wealth of Women," a history of Virginia women, was a finalist in the 1985 American Film Academy Awards and was selected for international distribution by the U.S. Information Agency.

Additional speakers from across the country will participate in the eighth session of the Wilma E. Grote Symposium for the Advancement of Women. In keeping with the theme, "The Art of Being a Woman: Artistry, Creativity and Tradition in Women's Lives," sessions will focus on inspiration for imagery and media, media used by contemporary women artists, artistic dimensions of women in the sciences, feminine voice in art, the artistic journey from opera singer to company director, and the cultivation of womanhood through the generations.

Early registration is available through Feb. 19 with discounted fees. Additional information and registration forms are available by calling the symposium office at (606) 783-2004.

#####

News

University Communications

Pauline Young, Director

Morehead State University

UPO Box 1100

Morehead, KY 40351-1689

606-783-2030

Feb. 12, 1999

FOR IMMEDIATE RELEASE

MOREHEAD, Ky.---Randolph "Randy" Lillard, a member of the Kentucky Zeta chapter of Sigma Phi Epsilon fraternity at Morehead State University, has been awarded the J. Edward Zollinger Outstanding Senior Award.

Lillard, who earned a Bachelor of Science degree from MSU in December, is currently a graduate student at Georgia Institute of Technology. He is the son of Sandy and Bob Adams of **Union** and Ronnie and Mary Lillard of **Dry Ridge**.

The award is presented to the outstanding senior in each of the 24 districts of the fraternity. Lillard was selected from District 13, Kentucky and Tennessee. The honor is given for exceptional scholastic achievement, fraternity and campus leadership and community involvement. The recipient is chosen by the fraternity district governor.

In addition to the award, the outstanding senior's chapter is given a \$500 scholarship for a sophomore who possesses potential for a future leadership role in the chapter and on campus. MSU's Kentucky Zeta chapter will select a sophomore to receive this honor to be awarded by the Sigma Phi Epsilon Educational Foundation.

The Sigma Phi Epsilon fraternity was established in Richmond, Va., in 1901, with the mission statement, Building Balanced Leaders for America's Communities. The MSU Kentucky Zeta Chapter was chartered April 25, 1970.

####

ahn

News

University Communications

Pauline Young, Director

Morehead State University

UPO Box 1100

Morehead, KY 40351-1689

606-783-2030

Feb. 12, 1999

FOR IMMEDIATE RELEASE

MOREHEAD, Ky.---Dr. Robert F. Sexton has been the executive director of the Prichard Committee for Academic Excellence since its creation in 1983. Involved at various levels of education, he has been a high school teacher, college administrator and served as the deputy director of the Kentucky Council on Higher Education.

He will share his experiences with others in the field when he speaks at the fourth session of the "Teaching the Teachers for the 21st Century: a Morehead State University Symposium on the Future of Teacher Education" on Friday, Feb. 19. His address will begin at 3 p.m. in 419 Reed Hall on the MSU campus and will be broadcast live on Kentucky Educational Television's Star Channel 705.

In his comments, Dr. Sexton may include a status report on a task force organized by the Prichard Committee that is studying the results of education reform in the state. The Committee is a non-partisan citizens' advocacy group dedicated to the improvement of education in the state.

Dr. Sexton's influence also has been seen in the organization of various programs in the state: as founder of the Kentucky Governor's Scholars Program and the Commonwealth Institute for Teachers, founder and president of the Kentucky Center for Public Issues, publisher of "The Kentucky Journal" and has served as chairman of the Carnegie Center for Literacy and Learning in Lexington.

In addition to numerous leadership roles in the state, Dr. Sexton has been president of the American Association for Higher Education and the Coalition for Alternatives in Postsecondary Education. He also serves on the Education Commission of the States and the boards of Editorial Projects in Commission of the States and Editorial Projects in Education, publishers of "Education Week" and "Teacher" Magazine.

A graduate of Yale University, Dr. Sexton earned a Ph.D. degree in history from the University of Washington. A visiting scholar at Harvard University, he is the recipient of the Charles A. Dana Award for Pioneering Achievement.

Additional information is available by calling (606) 783-2452.

####



Morehead State University

UPO Box 1100

Morehead, KY 40351-1689

University Communications

Pauline Young, Director

606-783-2030

SUBJECT: PRE-BUSINESS ORIENTATION

RELEASE DATE: Now thru March 10, 1999

TIME: 30 seconds

ANNOUNCER:

A SEMINAR FOR NEW-BUSINESS OWNERS AND PRE-BUSINESS PLANNERS WILL BE CONDUCTED BY THE ASHLAND OFFICE OF MOREHEAD STATE UNIVERSITY'S SMALL BUSINESS DEVELOPMENT CENTER ON WEDNESDAY, MARCH 10, FROM 1 TO 3 P.M. AT THE MSU/ASHLAND CAMPUS, 1401 WINCHESTER AVENUE. TOPICS TO BE DISCUSSED INCLUDE SELECTING A SITE, BUSINESS PLANNING, TYPES OF BUSINESS OPPORTUNITIES, FORMS OF BUSINESS ORGANIZATION, LICENSING AND PERMIT REQUIREMENTS, FINANCIAL PLANNING AND LOAN OPTIONS. THE SEMINAR IS FREE AND PRE-REGISTRATION IS NECESSARY DUE TO LIMITED SEATING. FOR MORE INFORMATION CALL THE SBDC OFFICE AT (606) 329-8011.

####

2-15-99ahn

BRECKINRIDGE SCHOOL SOCIETY AWARDS SCHOLARSHIPS

Four Morehead State University students recently received scholarships for full in-state tuition from the Breckinridge School Society. The society was established in 1993 in association with a school reunion. Since then, the society has raised more than \$169,000 to benefit MSU students who are direct descendants of Breckinridge alumni. Recipients of this year's scholarships include, from left: Jessica Harwood, **Conyers, Ga.** senior, daughter of Mr. and Mrs. Bob Harwood and granddaughter of Judy Elam Otherson; Stephen Mirus, **Morehead** freshman, son of Robin and David Mirus; B. J. Russell, **Morehead** sophomore, son of Roger and Jackie Russell and grandson of Jack and Janice Ellis; and Farrah Jane Hensley, **Mt. Sterling** senior, daughter of Sue Pelphrey Nix.

(MSU photo by Tim Holbrook)

2-15-99lc

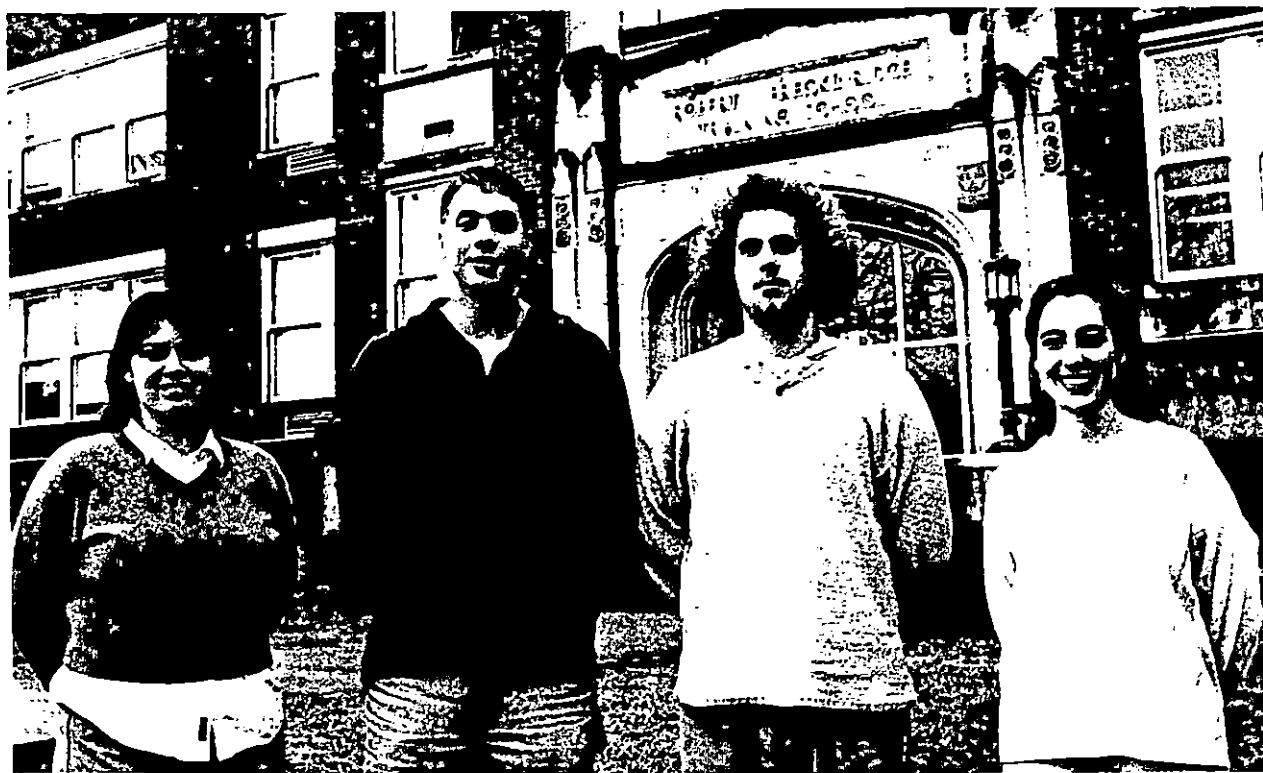

News

University Communications

Pauline Young, Director

Morehead State University

UPO Box 1100

Morehead, KY 40351-1689

606-783-2030

CORRECTION: A news release, dated Feb. 11, contained an incorrect date. Please make the correction in future publications. We apologize for any inconvenience this may have caused.

Feb. 16, 1999

FOR IMMEDIATE RELEASE

MOREHEAD, Ky.---Want to know how the skills of your cheerleading squad match up against others in the area?

Don't miss the opportunity to learn by participating in the Eagle Spirit Classic Cheerleading Competition which will be held on **Saturday, Feb. 27**, in the Academic-Athletic Center on the Morehead State University campus.

The session, which will begin at 9 a.m., will be hosted by the University's Sports Administration Program.

The competition, which will include cheer and pom/dance categories, is open to all elementary and middle school cheer squads. The entry fee is \$50 per squad for the first category or \$75 to enter both categories.

Additional information is available by calling Angie Vance at (606) 783-2674.

####

PSA

Morehead State University

UPO Box 1100

Morehead, KY 40351-1689

University Communications

Pauline Young, Director

606-783-2030

SUBJECT: 1999 GROTE SYMPOSIUM FOR THE ADVANCEMENT OF WOMEN
RELEASE DATE: Now thru March 7, 1999
TIME: 30 sec.

ANNOUNCER:

REGISTRATIONS ARE NOW BEING ACCEPTED FOR THE 1999 WILMA E. GROTE SYMPOSIUM FOR THE ADVANCEMENT OF WOMEN WHICH WILL BE HELD MARCH 7-9 AT MOREHEAD STATE UNIVERSITY. "THE ART OF BEING A WOMAN: ARTISTRY, CREATIVITY AND TRADITION IN WOMEN'S LIVES" IS THE THEME WITH FEATURED SPEAKERS TO INCLUDE AWARD-WINNING AUTHOR SHARYN MCCRUMB AND EDUCATOR/SOCIAL ACTIVIST DR. BETSY BRINSON AS WELL AS PRESENTERS FROM ACROSS THE COUNTRY. REGISTER EARLY AND RECEIVE A DISCOUNT ON FEES. FOR ADDITIONAL INFORMATION AND REGISTRATION DETAILS, CALL (606) 783-2004.

####

2-17-99lc

For an on-air interview about the Symposium, call committee member Mary Netherton, MSU associate professor of French, at (606) 783-2779 or committee chair Joyce Saxon, assistant professor of mathematics, at (606) 783-2923.

News

University Communications

Pauline Young, Director

Morehead State University

UPO Box 1100

Morehead, KY 40351-1689

606-783-2030

Feb. 19, 1999

FOR IMMEDIATE RELEASE

MOREHEAD, Ky.---The Kentucky Department of Education has awarded a \$33,304 grant to Morehead State University's College of Education to secure Minority Educator Recruitment Scholarship funds for the spring semester. This award includes \$5,303.75 for the 1999 Minority Teacher Education Program's summer recruiting efforts.

"We have 57 students receiving scholarships for the spring semester," said Ernestine Winfield, coordinator of the Minority Teacher Education Program in MSU's Office of Retention. "For each year that the student receives a scholarship, he/she signs an agreement to teach for one year in a Kentucky school." This exchange not only helps recruit minority students into the teacher education program but also encourages them to remain in the Commonwealth as they begin their teaching careers.

The Kentucky Department of Education has granted an average of \$30,000 per semester to support the scholarship program since 1992, according to Winfield. In addition, the University contributes approximately \$30,000 annually to the program.

The scholarship program began at MSU in 1988 under the leadership of then-president C. Nelson Grote. Morehead State collaborated with the Kentucky Council on Higher Education, Jefferson County and Fayette County Schools to establish a scholarship program that would encourage minority students to become Kentucky teachers. In 1992 the Kentucky Department of Education Division of Minority Educator Recruitment and Retention, under the direction of Kathryn Wallace, joined the University to help fund the scholarships.

"That money is very important to students who need more than four years to complete a bachelor's degree or to students who don't qualify for financial aid," Winfield said. "These scholarships are the only way those students can go to college.

"During the summer program, we invite 45-50 high school and middle school students to spend a week on campus, staying in the residence halls, attending classes and social functions, and taking tours of the campus and surrounding area attractions like the Underground Railroad Museum," Winfield said. "Some high school seniors come to campus without any inclination toward going to college. We use this time to familiarize these students with the college environment and encourage them to enroll in MSU's teacher education program.

(MORE)

GRANT AWARDED

2-2-2-2

“We are here to help students get through college and graduate,” Winfield said. “Not only are we into recruitment and retention, but we offer mentoring, tutoring and financial aid counseling to students. We are unique in what we do. Now institutions from other states are looking to our program as a model.”

Additional information on MSU’s Minority Teacher Education Program is available by calling Winfield at (606) 783-2833.

####

lc

News

University Communications

Pauline Young, Director

Morehead State University

UPO Box 1100

Morehead, KY 40351-1689

606-783-2030

Feb. 19, 1999

FOR IMMEDIATE RELEASE

MOREHEAD, Ky.---John Will Stacy, assistant dean for development at Morehead State University, was recently honored by the National Community Education Association at ceremonies in San Diego.

Stacy, along with four other Kentucky legislators, was recognized for his "significant contribution to community education" during last year. The legislators worked to secure funding which will provide salaries for 35 counties to employ full-time Community Education directors for the 1998-99 fiscal year and allow for 70 in 1999-2000.

"We believe that schools are the appropriate centers of learning for all members of the community and that all have a responsibility to share in collaborative efforts to meet community needs and solve community problems," the legislators said in acceptance remarks. "In order to make this a reality, it is essential that there be a trained community facilitator/educator to provide leadership and direction."

####

lc

News

University Communications

Pauline Young, Director

Morehead State University

UPO Box 1100

Morehead, KY 40351-1689

606-783-2030

Feb. 19, 1999

FOR IMMEDIATE RELEASE

MOREHEAD, Ky.---Walt Disney is coming to your world!

Morehead State University students are invited to attend an information session on the Walt Disney World College Program, Feb. 24, at 4 p.m. in 412 Combs Building on the campus. The program is sponsored by Phi Lambda Beta business club.

The WDW College Program, an internship program at Walt Disney World in Orlando, Fla., allows students the opportunity to work at one of Disney's facilities and to attend its educational seminars. The program is available to all students regardless of program of study.

Holly Merrell, a **Florence** junior and College Program alumni and current WDWCP campus representative, will be on hand to answer questions at the MSU session.

Interviews for summer and fall internships in the WDW College Program will be held at the University of Kentucky Student Center on March 8 at 5 p.m.

Additional information is available from Merrell at (606) 780-0577 or by e-mail to hmmerr01@morehead-st.edu.

####

News

University Communications

Pauline Young, Director

Morehead State University

UPO Box 1100

Morehead, KY 40351-1689

606-783-2030

Feb. 19, 1999

FOR IMMEDIATE RELEASE

MOREHEAD, Ky.---Issues relating to the Education Professional Standards Board (EPSB) will be discussed during the fourth session of the "Teaching the Teachers for the 21st Century: A Morehead State University Symposium" on Friday, Feb. 26, on the campus.

Leading the discussion will be Zella Wells of Paintsville, a member of EPSB's assessment & licensure committee and assistant superintendent of Johnson County Schools. A former member of the board's technology committee and long-term planning task group, she also serves on the committee studying certification issues and the legislative committee which she chaired in 1997.

The 17-member EPSB is comprised of teachers, education deans, school administrators and private citizens. It was established through the Kentucky Education Reform Act in 1990 and given statutory responsibility for ensuring that Kentucky's public school teachers are qualified and professional in their conduct.

Wells has more than two dozen years in an educational setting; she has been a teacher and department chair at Johnson County High School, teacher and tennis coach at Prestonsburg High School and an adjunct instructor at Prestonsburg Community College before assuming her current role in 1994. She has been involved in numerous professional organizations at the state and national levels. Listed in "Who's Who in the South and Southwest" in 1999, Wells was named Kentucky Department of Education Distinguished Educator in 1993, and received excellence awards from the Eastern Kentucky and Kentucky Council of Teachers of Mathematics.

A doctoral candidate in the University of Kentucky's administration and supervision program, she earned undergraduate and graduate degrees and Rank I certification from UK.

Also appearing as guest speakers will be Janet Banta, Division of Certification director, and Pat Hartanowicz, Division of Assessment and Internship program consultant. The program will begin at 3 p.m. in 419 Reed Hall and will be broadcast live on Kentucky Educational Television's Star Channel 705.

Additional information on MSU's teacher education symposium series is available by calling (606) 783-2452.

####

News

University Communications

Pauline Young, Director

Morehead State University

UPO Box 1100

Morehead, KY 40351-1689

606-783-2030

Feb. 19, 1999

FOR IMMEDIATE RELEASE

MOREHEAD, Ky.---The Goo Goo Dolls, with opening act the New Radicals, will perform at Morehead State University's Academic-Athletic Center on Tuesday, April 6, at 8 p.m.

The group is currently touring the country to promote its latest multi-track release, "Dizzy Up the Girl." Their hit single "Iris," from the motion picture soundtrack "City of Angels," brought the trio national attention last year.

Tickets go on sale **Monday, March 1**, at several locations throughout the area: MSU's Student Activities Office on campus, Martin's Department Store, Main Street Music and Gold Emporium in Morehead; Martin's Department Store in Jackson; Downtown Video in Mt. Sterling; Ken's New Market in Maysville; Ashland Area Extended Campus Center and Norman's Locker in Ashland; James Family Outfitters in Grayson; Sports Action in Olive Hill; Big Sandy Extended Campus Center in Prestonsburg, and Licking Valley Extended Campus Center and Lykins Music Shop in West Liberty.

Tickets are \$10 for full-time MSU students with a valid I.D. and \$15 for the general public. All seats are reserved.

Additional information on the concert, sponsored by MSU's Student Government Association, is available by calling at (606) 783-2071.

####

lc

Photo

University Communications

Pauline Young, Director

Morehead State University

UPO Box 1100

Morehead, KY 40351-1689

606-783-2030

GOO GOO DOLLS TO PERFORM AT MSU

Nationally renowned recording artists The Goo Goo Dolls will perform at Morehead State University, Tuesday, April 6, 8 p.m. in the Academic-Athletic Center. Tickets go on sale Monday, March 1, at locations throughout the area at a cost of \$10 for MSU students with a valid I.D. card and \$15 for the general public. The event is sponsored by MSU's Student Government Association. Additional information is available by calling (606) 783-2071.

2-19-99lc



Tips

University Communications

Pauline Young, Director

Morehead State University

UPO Box 1100

Morehead, KY 40351-1689

606-783-2030

HIGHLIGHTS AT MOREHEAD STATE UNIVERSITY

(Feb. 21-27)

Sunday, Feb. 21

2 P.M. EAGLE BASEBALL: MSU vs. Wilmington College, Allen Field; free.
Additional information: (606) 783-2881.

3 P.M. JUNIOR RECITAL: Tracee Blackstock, oboe, and Julia Graepel, flute, Duncan Recital Hall; free. Additional information: (606) 783-2473.

5 P.M. SENIOR RECITAL: Bryan Vallandingham, bassoon, Duncan Recital Hall; free.
Additional information: (606) 783-2473.

8 P.M. JUNIOR RECITAL: Jason Wiley, trombone, Duncan Recital Hall; free.
Additional information: (606) 783-2473.

Monday, Feb. 22

ART EXHIBIT: "Paintings by Nan Phelps," Kentucky Folk Art Center, through June 30, Monday-Saturday, 9 a.m.-5 p.m., Sundays, 1-5 p.m.; admission charge. Additional information: (606) 783-2204.

4 P.M. AFRICAN DANCE WORKSHOP, Crager Room, Adron Doran University Center; performance, 7 p.m., Button Auditorium; free. Additional information: (606) 783-2071.

7 P.M. EATING DISORDERS AWARENESS WEEK: Fashion Show and Forum, East Room A, Adron Doran University Center; free. Additional information: (606) 783-2779.

Tuesday, Feb. 23

7 P.M. EATING DISORDERS AWARENESS WEEK: "Walking Shadows," an original play by Mary Jo Netherton, Board of Education building; free. Additional information: (606) 783-2779.

8 P.M. GUEST RECITAL: Kevin Chirarizzio, trombone, Duncan Recital Hall; free.
Additional information: (606) 783-2473.

8 P.M. THEATRE: "One Flew Over the Cuckoo's Nest," Kibbey Theatre, through Feb. 27; also Feb. 28, 2 p.m.; ticket required. Reservations and additional information: (606) 783-2170.

Wednesday, Feb. 24

4:30 P.M. EATING DISORDERS AWARENESS WEEK: Screening Day, East Room A and B, Adron Doran University Center; free. Additional information: (606) 783-2779.

(MORE)

HIGHLIGHTS

FEB. 21-27

2-2-2-2

Friday, Feb. 26

BOARD OF REGENTS MEETING, Riggle Room, Adron Doran University Center, time TBA. Additional information: (606) 783-2030.

1 P.M. ALLIED HEALTH JOB FAIR, Crager Room, Adron Doran University Center, until 3 p.m. Additional information: (606) 783-2233.

3 P.M. TEACHER EDUCATION REFORM SYMPOSIUM, 419 Reed Hall, featured speakers will include representatives from the Kentucky Department of Education; part four of the seven-part "Teaching the Teachers for the 21st Century: A Morehead State University Symposium." Additional information: (606) 783-2452.

Saturday, Feb. 27

1 P.M. EAGLE BASEBALL: MSU vs. University of Toledo, doubleheader, Allen Field; free. Additional information: (606) 783-2881.

####

2-15-99lc

News

University Communications

Pauline Young, Director

Morehead State University

UPO Box 1100

Morehead, KY 40351-1689

606-783-2030

Feb. 22, 1999

FOR IMMEDIATE RELEASE

MOREHEAD, Ky.---Members of the community are invited to attend "A Salute to African-American History" Thursday, Feb. 25, in the Crager Room, Adron Doran University Center on the Morehead State University campus.

The salute, which begins at 7 p.m., will feature entertainment by the Orville Hammond Jazz Trio, Peggy Stamps-ballet dancer, and Andrea Jones-soprano. A reception will follow.

The activity, which is free and open to the public, is sponsored by MSU's Office of Multicultural Student Services, African/African-American Professional Coalition and Cultural Diversity Fund.

Additional information is available by calling (606) 783-2082.

####

py

News

University Communications

Pauline Young, Director

Morehead State University

UPO Box 1100

Morehead, KY 40351-1689

606-783-2030

Feb. 23, 1999

FOR IMMEDIATE RELEASE

MOREHEAD, Ky.---Dr. Don F. Flatt, professor emeritus of history at Morehead State University, will sign copies of his latest monograph, "Winning Through to Fame and Glory: African Americans and MSU" as part of the "Salute to African-American History" on Thursday, Feb. 25, at 7 p.m. in the Crager Room, Adron Doran University Center.

Copies of the monograph will be available at no cost to persons attending this event.

####

lc

News

University Communications

Pauline Young, Director

Morehead State University

UPO Box 1100

Morehead, KY 40351-1689

606-783-2030

Feb. 22, 1999

FOR IMMEDIATE RELEASE

MOREHEAD, Ky.---Some individuals may claim one of two new tax credits for higher education when filing 1998 federal tax returns. These credits, Hope and Lifetime Learning, are based on qualified tuition and related expenses paid by a student, spouse or a dependent claimed on the 1998 tax return.

To assist eligible individuals, Morehead State University has mailed a substitute Form 1098-T, Tuition Payments Statement, which provides information necessary to apply for credit on one's federal income tax return.

The University suggests that individuals who file their own tax return should obtain a copy of various Internal Revenue Service publications: 508, Educational Expenditures; 970, Tax Benefits for Higher Education; 4, Student's Guide to Federal Income Tax, and Form 8863, Education Credits (Hope and Lifetime Learning Credits). These publications and forms are available without charge by calling 1-800-829-3676 or from the IRS web site at <http://www.irs.ustreas.gov>.

If you were an MSU student at any time during the 1998 calendar year and believe you are eligible for the credits and have not received a Tuition Payments Statement, contact MSU's Office of Accounting and Budgetary Control, at (606) 783-2019. A copy will be mailed to you.

####

News

University Communications

Pauline Young, Director

Morehead State University

UPO Box 1100

Morehead, KY 40351-1689

606-783-2030

Feb. 23, 1999

FOR IMMEDIATE RELEASE

MOREHEAD, Ky.--- "The Art of Being a Woman: Artistry, Creativity and Tradition in Women's Lives" is the theme of the 1999 Wilma E. Grote Symposium for the Advancement of Women, which will be held Sunday through Tuesday, March 7-9, at Morehead State University's Adron Doran University Center.

The symposium will feature 25 session speakers as well as two keynote addresses and art exhibits that will reflect a number of women's issues, from personal creativity and well-being to the development of women in historical contexts.

Registration for the opening session begins at 4 p.m. on Sunday, March 7. New York Times best selling author Sharyn McCrumb will serve as keynote speaker for the program that begins at 5 p.m. McCrumb has published 16 novels, including "She Walks These Hills" and "The Rosewood Casket" and is a two-time recipient of the Best Appalachian Novel award for "The Hangman's Beautiful Daughter" and "Lovely in Her Bones." A reception and entertainment will follow.

The symposium sessions begin on Monday, March 8, at 8:30 a.m. and run through 4:40 p.m., featuring 16 presenters, including two local artists. Fannie Madden-Grider of Clearfield will assist in "Finding the Stories in Your Life," and Ann Olson of Olive Hill will present "Simply Look, or how to get close to your bluebird." Other sessions will include "The Tao of Lawn Care: Personal Self-Care and Well-Functioning for Women," by Pat Darlington of Oklahoma State University and "Living the Right Way: An Ethnographic Study of Elderly Appalachian Women," by Sonja Hardin of the University of North Carolina at Charlotte.

The symposium banquet, which will be held at 6:30 p.m., will feature a keynote address by Dr. Betsy S. Brinson of the University of Kentucky School of Medicine. An educator, community organizer and social activist, Dr. Brinson is one of the creators of women's History Month and will present "Why Our Herstory Matters." Her film documentary, "The Common Wealth of Women," a history of Virginia women, was a finalist in the 1985 American Film Academy Awards.

(MORE)

WOMEN'S SYMPOSIUM

2-2-2-2

Sessions resume on Tuesday, March 9, at 9 a.m., featuring nine presentations. Among those offered will be "The Search for Good Hair: The Creation of Black Womanhood through Hair Culture," presented by Rachel Buchman of Bernard College of Columbia University and "The Art of Becoming: No Such Time As 'Was'" by Clarice Mitchner of Indiana University, Southeast.

In addition to workshops and sessions, two art exhibits will be featured during the symposium. "The Paintings of Nan Phelps," an exhibit of 40 paintings, dating from 1941 to the late 1980s, will be featured at the Kentucky Folk Art Center. Born in Laurel County, the artist painted consistently for more than 60 years and her work has been internationally recognized alongside the paintings of Anna Mary Robertson "Grandma" Moses. This exhibit opens with a reception on Sunday, March 7, from 2 to 4 p.m. at the center.

A second exhibit, entitled "Shared Lives/Divided Lives," will run March 8-19 in the Strider Gallery, Claypool-Young Art Building. This show of computer-generated art is a collaborative effort by three artists, Susan Moffett, Howerton Leighty and Marilyn Whitesell of Indiana University, Southeast.

Registration for the three-day symposium is \$90, which covers all activities. In addition, participants may choose to attend only specific events for which a graduated fee will be charged.

Additional information and registration forms are available through the Women's Symposium office at (606) 783-2004.

####

Media Advisory

University Communications

Pauline Young, Director

Morehead State University

UPO Box 1100

Morehead, KY 40351-1689

606-783-2030

CANCELLATION

EVENT: NASA Representative Lecture

DATE: Monday, March 1, 1999

SITE: Morehead State University campus

NOTE: NASA has canceled the lecture by NASA representative James P. Dean. There are no plans to reschedule.

####

2-26-99ahn

News

University Communications

Pauline Young, Director

Morehead State University

UPO Box 1100

Morehead, KY 40351-1689

606-783-2030

Feb. 23, 1999

FOR IMMEDIATE RELEASE

ASHLAND, Ky.---Ashland Community College will hold its first formally-scheduled live Internet broadcast Thursday, Feb. 25, at 2 p.m. The broadcast will present a press conference announcing a new articulation agreement in nursing with Morehead State University.

Dr. Angeline Godwin Dvorak, ACC president, and Dr. Ronald Eaglin, MSU president, will be the speakers.

The broadcast may be accessed from Ashland Community College's home page at www.ashcc.uky.edu.

####

News

University Communications

Pauline Young, Director

Morehead State University

UPO Box 1100

Morehead, KY 40351-1689

606-783-2030

Feb. 23, 1999

FOR IMMEDIATE RELEASE

MOREHEAD, Ky.---Morehead State University's Upward Bound program is seeking applications from creative, energetic and enthusiastic instructors interested in teaching during the program's summer component, June 7 - July 10.

Instructors are needed in mathematics, English, sciences, career planning, foreign languages, art, writing, music, drama, physical education, and other areas of interest to teenagers. In addition to teaching approximately 4 hours per day, Monday - Friday, instructors are required to participate in two weekend and/or evening activities per week.

Applicants must have at least a bachelor's degree to be eligible. Teaching experience and/or prior experience working with teenagers is preferred.

The application deadline is Monday, March 8. Applications may be obtained from the Upward Bound office, 205 Allie Young Hall. For additional information, call 783-2611.

####

News

University Communications

Pauline Young, Director

Morehead State University

UPO Box 1100

Morehead, KY 40351-1689

606-783-2030

Feb. 24, 1999

FOR IMMEDIATE RELEASE

MOREHEAD, Ky.---A NASA representative will visit Morehead State University for an address on Monday, March 1, at 8 p.m. in 419 Reed Hall.

James P. Dean, outreach specialist with the International Space Program office, will speak on "International Space Station-Some Assembly Required." His presentation is free and open to the public.

The International Space Station, described as NASA's next step toward the stars, was implemented to enable long-term exploration of space and provide benefits to people on earth. For this venture, the U.S. is partnering with Russia, Europe, Japan and Canada to build and operate the ISS that will be a permanent orbiting science institute in space, capable of performing long-duration research in the materials and life science areas in a nearly gravity-free environment.

The ISS will allow scientists to conduct medical research in space and to develop new materials and processes in collaboration with industry, according to Dr. Benjamin Malphrus, professor of science and director of MSU's Astrophysical Laboratory. "The ISS is a technological and scientific leap ahead in terms of laboratory facilities in space," he said.

Dean, who is stationed at Johnson Space Center in Houston, has been with NASA's ISS program since 1994. During his more than 25 years in space exploration, he has served in a number of positions including payload operations development engineer in the ISS Astronaut Support Office, mission planner with Barrios Technology in Houston, spacecraft engineer in Las Cruces, N.M., and systems crew chief in Alice Springs, Australia.

A Stockton, Calif., native, Dean earned a B.S. degree from the University of Minnesota and M.S. degrees in physics and astronomy from New Mexico State University.

Additional information on the campus talk is available from Dr. Malphrus at (606) 783-2212.

####

News

University Communications

Pauline Young, Director

Morehead State University

UPO Box 1100

Morehead, KY 40351-1689

606-783-2030

Feb. 25, 1999

FOR IMMEDIATE RELEASE

MOREHEAD, Ky.---Employment representatives from a variety of companies will be on hand for the 1999 Spring Job Fair, Thursday, March 4, 10 a.m.-1 p.m., in the Crager Room, Adron Doran University Center on the Morehead State University campus.

The fair is open to all MSU students, graduates and area citizens. "It offers a unique opportunity for people to meet with several different types of employers in one place," said Dr. Mike Hopper, MSU's director of career services.

Approximately 40 companies will be represented, including Accountemps, Coca-Cola, Eastern State Hospital, Emerson Power, Farm Credit Services, Kroger, Lab Support, Lex-Fayette Police, Manpower, Marriott Griffin Gate, Navy Officer Program, Olsten Staffing, Shawnee Mental Health and WDKY-TV.

Participants are encouraged to bring multiple copies of their resume and be prepared to interview with a number of employer representatives. "These are actually screening interviews," Dr. Hopper said, "so participants are encouraged to dress appropriately. We also want to encourage them to visit our website prior to the fair for background information on all the companies that are participating."

Admission to the event is free and open to the public.

Additional information is available from Career Services at (606) 783-2233 or via the Internet at www.morehead-st.edu/spring_jobfair.

####

lc

News

University Communications

Pauline Young, Director

Morehead State University

UPO Box 1100

Morehead, KY 40351-1689

606-783-2030

Feb. 26, 1999

FOR IMMEDIATE RELEASE

MOREHEAD, Ky.---In celebration of Women's History Month, five local women writers will share their work with the public on Thursday, March 11, 7:30 p.m., at the Kentucky Folk Art Center in Morehead.

The event, which is free and open to the public, is sponsored by Morehead State University's Department of English, Foreign Languages and Philosophy. Music and refreshments will accompany the performance.

Readings, which include prose, poetry and performance, will be provided by Patti Swartz, assistant professor of English; Maggie Miles, local writer; Pam Shingler, MSU alumnus who earned a master's degree in English; Jewell Hunter, academic department specialist II, and Dr. Lynne Taetzsch, assistant professor of English.

Additional information is available from Dr. Taetzsch at (606) 783-2136.

####

lc

Media Advisory

University Communications

Pauline Young, Director

Morehead State University

UPO Box 1100

Morehead, KY 40351-1689

606-783-2030

EVENT: MSU Board of Regents Meeting

DATE: Friday, Feb. 26, 1999

TIME: 11 a.m.

SITE: Riggle Room, Adron Doran University Center

NOTE: The board's committees will hold public sessions prior to the full board meeting as follows:

9 a.m., Student Life and External Relations Committee

9:30 a.m., Academic Affairs Committee

10 a.m., Administration and Fiscal Services

The board agenda includes a number of items for action and/or discussion, including election of officers, approval of tenure with promotion and sabbaticals for 1999-2000 and preliminary report on Spring 1999 enrollment. The Student Government Association will give the Spotlight Presentation.

Approval will be sought for second quarter financial report, lease with option to purchase with MSU Foundation, Inc., residence hall fire safety, repair and renovation projects and the University's Emergency Operations and Communications Plan. A report will be given on the major gifts received since Nov. 13.

Later that day, MSU's fourth session of "Teaching the Teacher for the 21st Century: A Morehead State University Symposium" will be held in 419 Reed Hall. The program, that features representatives from the Education Professional Standards Board, will begin at 3 p.m.

####

Media representatives planning to attend the board meeting are requested to contact the Office of University Communications at 783-2030 by noon Thursday, Feb. 25, so that sufficient support materials will be available.

2-23-99py

News

University Communications

Pauline Young, Director

Morehead State University

UPO Box 1100

Morehead, KY 40351-1689

606-783-2030

Feb. 26, 1999

FOR IMMEDIATE RELEASE

MOREHEAD, Ky.---The Kentucky Folk Art Center will display "The Paintings of Nan Phelps" which will open with a public reception on Sunday, March 7, from 2 to 4 p.m. at the center, 102 West First Street in Morehead.

The exhibition, which runs through June 13, includes 40 paintings, that showcase a variety of subject matter. Although her work is well-known in folk art circles, this is the first solo exhibition of Phelps' work.

Born in Laurel County in 1904, Phelps moved to Hamilton, Ohio, in 1922. Although her formal training consisted of only one correspondence course in the 1920s, she was a prolific artist, painting consistently for more than 60 years and producing more than 1,000 works.

Phelps' paintings were exhibited regularly in the Cincinnati area after 1940, but she gained wider recognition after she traveled alone, paintings in hand, to New York City in the 1950s. There, the importance of her work was recognized by the Gallerie St. Etienne which represented her until her death in 1990.

Her work was subsequently included in major exhibitions of self-taught art, alongside Anna Mary Robertson "Grandma" Moses, where she gained international recognition. More locally, her paintings appear in numerous churches, libraries and other public institutions in Ohio and Kentucky to which she frequently donated specific works. In 1997, Phelps' family donated 26 of her paintings to Morehead State University.

The Kentucky Folk Art Center is open 9 a.m. to 5 p.m., Monday through Saturday, and 1-5 p.m., Sundays. Additional information is available from the KFAC at (606) 783-2204.

####

lc

Tips

University Communications

Pauline Young, Director

Morehead State University

UPO Box 1100

Morehead, KY 40351-1689

(606) 783-2030

HIGHLIGHTS AT MOREHEAD STATE UNIVERSITY

(Feb. 28-March 6)

Sunday, Feb. 28

ART EXHIBIT: "Paintings by Nan Phelps," Kentucky Folk Art Center, through June 30, Monday-Saturday, 9 a.m.-5 p.m., Sundays, 1-5 p.m.; admission charge. Additional information: (606) 783-2204.

1 P.M. EAGLE BASEBALL: MSU vs. University of Toledo, Allen Field; free. Additional information: (606) 783-2881.

5 P.M. SENIOR RECITAL: Adria Dowd, clarinet, Duncan Recital Hall; free. Additional information: (606) 783-2473.

8 P.M. JUNIOR RECITAL: Heather Brown, flute, Duncan Recital Hall; free. Additional information: (606) 783-2473.

Tuesday, March 2

2 P.M. EAGLE SOFTBALL: MSU vs. Northern Kentucky University, University Field; free. Additional information: (606) 783-5283.

Wednesday, March 3

HIGH SCHOOL ART SHOW, through March 24, gallery, Claypool-Young Art Building; gallery hours 8 a.m.-4 p.m., weekdays; no charge for viewing. "High School Art Day," March 24. Additional information: (606) 783-5446.

8 P.M. CONCERT: "The Music of Glenn Smith," composer in residence, Duncan Recital Hall; free. Additional information: (606) 783-2473.

Thursday, March 4

10 A.M. - 1 P.M. SPRING JOB FAIR, Crager Room, Adron Doran University Center. Additional information: (606) 783-2233.

8 P.M. CONCERT: MSU Faculty Brass Quintet, Duncan Recital Hall; free. Additional information: (606) 783-2473.

Friday, March 5

4 P.M. EAGLE BASEBALL: MSU vs. Indiana University-Purdue University at Indianapolis, Allen Field; free. Additional information: (606) 783-2881.

(MORE)

HIGHLIGHTS

2-2-2-2

Saturday, March 6

1 P.M. EAGLE BASEBALL: MSU vs. Indiana University-Purdue University at Indianapolis, doubleheader, Allen Field; free. Additional information: (606) 783-2881.

8 P.M. CONCERT: Kentucky Music Teachers' Association Composers, Duncan Recital Hall; free. Additional information: (606) 783-2473.

####

2-22-99lc