On To Eastern

THE TRAIL BLAZER

Homecoming November 16

"KENTUCKY'S MOST MODERN COLLEGIATE NEWSPAPER"

VOLUME XI. Z-248 MOREHEAD, KENTUCKY, SATURDAY MORNING, OCT. 19, 1940 NUMBER FIVE

Eagles Trounce Salem 27 - 0 As Howerton Stars

MSTC Pre-Medical Courses To Fulfill All Requirements

Dr. Pennebaker Has Arranged Four-Year Schedule For Students

Beginning next semester, Morehead will offer a premedical course which will meet all the requirements and recommendations of any medical school in the country, Dr. G. B. Pennebaker announced.

Dr. Pennebaker, head of the Biology department, is working on a schedule for students enrolling in this course, which will cover their whole four years work at Morehead. If the student follows these courses he will be eligible for an A.B. or a B.S. degree.

Students enrolling in this course will not necessarily have to follow the schedule being planned by Dr. Pennebaker, however, it will simply matters both for the student and the department heads if they will follow the prescribed course.

Dr. Pennebaker stated the reason for offering such a course was that several men who graduated from Morehead and gone to medical school told him that a few courses had been required by the medical schools were not offered at Morehead. Then Dr. Pennebaker got catalogues from medical colleges and found out just what they required and also what they recommended. He has now arranged a schedule for four years that would meet the best medical schools requirements and recommendations.

Eighteen Students Pledge Beaux Arts

At a called meeting of all old members of the Beaux Arts Club Monday night, eighteen students were pledged to membership. New members are Louise Carey, Lavonne Waters, Mary Martha Thompson, Gladys Flood, Mabel Carr, Henrietta Layne, Mary Kelley, Martha Ewing, Dalton Stamper, Alice Stepter, Elam Fisher, Rich. and Dorothy Lillian Stallard, Helen Coughlin, Lydie Antonini, Horace Owens, Frances Seay and Lyle Abrams.

The first regular meeting of the club will be held Monday night at seven in the art department. Both old and new members are urged to be present.

Students interested in becoming members of the Beaux Arts Club may select an active member's name in Mrs. Claypool for immediate consideration.

NYA Jobs Give Employment To Many Students

Depression Blamed For Unemployed

More than 473,000 students in schools, colleges and universities, throughout the country were employed on NYA jobs in March, 1940. This means that one out of every seventeen of America's high school students and one out of every ten college and university students were earning Federal funds on projects planned and supervised by local educational authorities.

By limiting job opportunities the depression kept increasing numbers of youth out of the labor market and left them with the alternatives of continuing their education or becoming unemployed. But long before the stock market broke in 1929, the age of young people affected by compulsory school and school attendance laws was gradually being raised from ten or twelve to sixteen or eighteen. The result: in the twenty year period from 1910 to 1930, the number of gainfully employed people from ten to seventeen decreased by approximately 1,500,000, while the total number of gainfully people in this age group increased by nearly

(Continued on Page 3.)

Morehead Group To Participate In Art Education Meet

A group of Morehead art majors and their instructors, Mrs. Naomi Claypool and Mr. Tom Young, will go to Lexington next Friday, October 25, to attend the Art Education Conference at the University of Kentucky campus.

The Morehead students will participate in a round-table discussion of problems pertinent to pupil and teacher relations in public schools and colleges.

Frances Peratt, Carol Patrick, Mary Adkins, Elizabeth Hale, Jean Ann Jones, and Earl Adams will be student representatives at the conference Friday afternoon.

Thirty-One New Magazines Are Added This Year

Morehead Library Now Subscribes Several Hundred Magazines

The library committee has subscribed for several hundred magazines for the current school year, including thirty-one new ones.

The new magazines, which are now available in the library, are: American Citizen, American Journal of Physics, Art Instruction, The Artist, Business Education, Chemical Reviews, Consumers Research, Consumers Education, Education, Endocrinology, Federal Reserve Bulletin, Genetics, The Gregg Writer, Horticultural Science, Journal of American Agronomy, Journal of Business Education, Journal of Dairy Science, Journal of Education, Journal of Hammalla, Journal of Physical Chemistry, Journal of Politics, Journal of Retailing, Modern Business Education, National Business Educational Quarterly, National Mathematics Magazine, Poultry Science, Proceedings of Society for Experimental Biology and Medicine, Reviews of Modern

(Continued on Page 2.)

NO SET-UPS! Above is the Eastern Maroon squad. They have been "polishing off" all opposition this year with the greatest of ease. The Eagles meet them October 26 at Richmond. Can we keep the "Hawg-Rifle" a gain this year?

Horseshoe Tourney To Begin Next Week

Members of the Girl's Athletic Association have begun practice in horseshoes, preparatory to the horseshoe tournament which will be played next week. Twenty girls are entered in the competition.

The tournament will begin Monday and will continue throut the week. Matches will be played on the courts opposite the President's home.

Staff Notice!

A weiner roast will be held Sunday night, at five-thirty for members of the Trail Blazer staff and their guests. All members expecting to attend, please give your names to one of the editors immediately.

Special Group Of NYA Boys Enroll

Forty-Two Students To Take Class Work At College And Brick

The local NYA has brought a group of forty-two boys to Morehead's campus. Twenty-two of these boys are enrolled in the college and twenty are students in the Training School. The NYA has arranged for all of them to stay in Thompson Hall.

The boys work 4 hrs. a day and are assigned their jobs by the NYA. Some may work in the power plant, some may paint or construct woodcraft, and, other may work at the radio station, which is a probability at the present.

(Continued on Page 2.)

Bids Received On Home Ec. Equipment

Mrs. Myrtle Hall and Miss Patti Belin received bids in Lexington last Saturday, for the new equipment to go into the Home Economics practice house and in the Home Economics department of the Breckinridge Training School.

The new house is to be well decorated and furnished with all new equipment.

Notice!

The Trail Blazer staff are asked to be present at the regular meeting that will be held in the Extension office, Wednesday, October 23, at 6:30 P. M. This meeting is extremely important.

Dashes Ninety Yards Behind Perfect Interference To Score

With "Corky" Howerton making a sparkling ninety-yard run in the fourth quarter behind perfect interference, the Morehead College Eagles defeated the Salem Tigers here yesterday afternoon by a score of 27 to 0.

Before a comparatively small crowd made up almost entirely of students, the Eagles unleashed a powerful hand attack and showed vast improvement in their passing department with Varney doing most of the tossing.

In the first half of the game the Eagles registered one tally and that was when Howerton intercepted a Salem pass on the Salem thirty-yard line and galloped over for the initial score. Zachem, stellar linesman, converted for the extra point. After the second half begun, the Eagles started clicking and Varney scored from the twelve-yard line during the first part of the third quarter and again Zachem made good on the extra point with a place kick. The third touchdown was chalked up when Joe Lustic went over from the three on a line plunge and Zachem marked up his third extra point for the game. This came the "thriller" of the game, when Howerton ran almost the length of the field for the final score and Lawson failed to convert for the extra points.

In the statistics department Morehead made ten first downs to three for Salem. The Eagles completed three passes as did the Salem Tigers. Morehead gained 249 yards to 47 for the Tigers. First

Morehead (27)	(0)	Salem
Barnes, E		Davis
Zachem, T		Kemper
Ruchinskas, G		Hess
Redinger, C		Hudgins
Norris, G		Underwood
Smith, T		Newkirk
Adams, E		Dunaway
Vamells, B		Paletti
Varney, B		Thompson
Lustic, F		Green
Howerton, B		Tempelton

Subs: Morehead: Vaughn, Sagady, Dougherty, Hertz, Hatfield, Mack, Marshall, Tyle, Munson, Lawson, Farmer, Cundiff, Walker. Salem: Bice, Blaney, Reed, Secret, Venturi, White, Oglesbee, Chattin, Crisp, Armbrington.

Junior High Girls Now Wear Uniforms

Seventh and eighth grade girls in physical education classes are wearing uniforms this year for the first time. Seventh graders sport gold suits and eighth graders blue ones. The suits were made by the Juvenile Clothing project.

During the first semester, the two groups are concentrating on dancing and games, and new activities will be introduced for the second semester, according to Miss Nell Walters and Miss Lelia Cundiff, physical education instructors.

Morehead Group Plays At Flemingsburg

Professor M. E. George and a group of students spent a week-end recreation in Flemingsburg Thursday. The group included Bill Black, Wendell Brown, Alf Rush, David Yount and Bob Sharp.

In Tribute To One Of The "Four"

Homecoming Theme Will Honor Four Oldest Instructors

(By Charles Thomas)

At Homecoming the theme of the entire program will be honoring the four members of the faculty who have faithfully served the College since its inauguration in 1923. This week the Trail Blazer takes this way of paying homage to one of those four, Professor C. O. Peratt. In the next three issues we will likewise carry a sketch of each of the other members of the group, Miss Inez Faith Humphrey, Miss Catherine Braun, and Professor H. C. Hagan.

In the harbor of New York City stands the statue of a woman holding a torch and symbolizing the spirit of liberty and education in which our nation believes. At Morehead State College we have no statue to symbolize liberty and education; but rather we have a man who by his work in the field of education has become a living symbol of progressive learning.

That man, Charles Oliver Peratt, is celebrating his seventeenth year of service to the College and to the people of Eastern Kentucky.

Back in 1923 when our present modern institution was known as the Morehead Normal School, Professor Peratt was engaged as an instructor of history, but because of the lack of teachers he also taught classes in Latin. In those days, not so far in the past, the College consisted of four buildings; one wooden dormitory each for men and women, one frame classroom building and the pride of the campus, a brick structure housing the chapel, library and executive offices.

Since that time Professor Peratt has seen the construction of twenty-one more buildings, the printing-one of the best laboratory plants in the country.

The College has come a long way since those days of '23 and along with the College, every building spirit and molding character has come Professor Peratt. Since that first day, just seventeen years ago this past September, approximately twenty-five hundred students have attended classes under the "Grand Old Man of Morehead." Of this great number it would be futile to question how many received inspiration from this man of education, which made of them better men and women. Still more futile would be the asking, "How many realized their hopes and desires of patterning their lives after his own?" To those questions there is no realized answer but few could fail in wanting to be of such great service to the coming generations.

Born in the hills of Nicholas County, at Carlisle, Kentucky, Mr. Peratt received his earliest schooling in the counties of Nicholas and Fleming. Preparing at the Normal Department of Kentucky Agriculture and Mechanical College (now the University of Kentucky) Mr. Peratt graduated from there in 1904 with an AB degree and a major in English. In 1917, he received his bachelor of philosophy degree from the University of Chicago and in 1918 his MA from Columbia University. As late as 1931, he did graduate work at Columbia.

From the beginning of the long road of working his way through college, Mr. Peratt gave his best to his many students. He hoped, prayed, ale and lived his chosen profession of teaching. And he found success where many failed. Undoubtedly he could have done as well in other fields but had he done so, the educational system would have lost a TEACHER—a teacher of books and of the finer thoughts of life.

Charles O. Peratt Is Subject For First Of Series

Hawg-Rifle To Be At Stake Saturday As MSTC Meets Eastern

Next Saturday will bring around the fifth anniversary of the "Hawg-Rifle" classic between Morehead and Eastern football teams at Richmond.

Back in 1936 these two teams started this series of games and the Campus Club, Morehead honorary organization, donated the "Hawg-Rifle" to be given to the winner team and kept until the conflict the following season. Since the first year, Morehead has kept the Rifle in its possession and next Saturday this token of the feud between the two colleges and rooms will be at stake again with the winner keeping it for a year.

Next week in the Trail Blazer

(Continued on Page 2.)

English Majors To Elect Officers

Sponsors Of Quill And Quair Magazine Urge Students To Write

The English Majors club will hold a special meeting Monday evening, October 28, at the home of the sponsor, Miss Inez Faith Humphrey, on Second Street, from seven to eight. Officers will be chosen and the president of the organization to serve also as editor of the Quill and Quair, the college literary magazine.

Students, despite classification, who are majoring, or planning a major, in English, are asked to attend the meeting and become a member of the club. All students are asked to submit poems, stories and essays to the group for publication in the Quill and Quair.

The Quill and Quair is the only magazine in the state of its kind. Published about three times a year, it includes poems, essays, and short stories by college students, alumni, and high school pupils. Since all literary material is contributed, the magazine is sold for a small fee to help cover publishing expenses. State high schools are sent complimentary copies to demonstrate creative writings, and to encourage future writers.

The English Majors club sponsors the Quill and Quair, the officers of the former serving as staff members of the magazine.

Most of the contents of the Quill and Quair are written by the Morehead college students who are asked to submit essays, or whatever you write, to the sponsor, Miss Humphrey, now, as the first issue will come off the press soon.

The English Majors meet twice a month, on the second and fourth Mondays from seven to eight.

Who Is To Be King Of The Ball, Tra la?

The girl nonchalantly saunters up to the handsome one, in a matter of fact voice with, "I don't care if you do or don't" lift her nose, "How about a date tonight?" Various hues of the rainbow grow forth on his face as he replies, "Why, I'd like to go." He sighs. Thank goodness, at least he has a date for the dance.

Occurrences like this are happening every minute on the Morehead campus as girls decide whether to drag a date, or go as stag, to the backward dance, tonight. One girl racks her brain as to what kind of corsage to select, while another can't decide whether red or yellow ribbon would look better on the radishes-celery bouquet she is sending her date. Boys are wondering if her date they can keep the escort waiting when she calls. Another girl laments too late that her date lives out of town, and she has no car.

Tonight will determine many a popular boy as the stag line pants, gasping, "Dance with me." Rumors state "that don't pave cakes will make up excuses why they weren't at the dance, while the wall flowers on the floor will shed a silent prayer for better luck. Fortunately the girl who failed as to have more gifts than good flower buds, will find little, but woe to the boy who she has rushed if he doesn't dig up the next dance!

THE TRAIL BLAZER

Official newspaper of Morehead State Teachers College, published weekly except on vacations and holidays. Entered as second class matter at the Post Office at Morehead, Kentucky, under act of Congress of March 3, 1879. Subscription price 50c per semester in advance. Member Kentucky Intercollegiate Press Association.

REPRESENTED FOR NATIONAL ADVERTISING BY
National Advertising Service, Inc.
College Publishers Representative
420 MADISON AVE. NEW YORK, N. Y.
CHICAGO · BOSTON · LOS ANGELES · SAN FRANCISCO

SATURDAY MORNING, OCTOBER 19, 1940

CO-EDITORS
CAROL PATRICK CHARLES THOMAS

BUSINESS MANAGER
MILTON COMPTON
Wilburn Blackburn Clem Hill

SPORTS EDITOR
BILL HOGGE
Walter Carr Katherine Mitchell

MANAGING EDITOR
BILL BLACK

REPORTERS
Crawford Dean, J. G. Black, Jr., Lionel Lyon, Bill Cooper, Herma Lee Fyffe, Harry Moore, Buddy Lawson, Dr. William H. Vaughan, Bill Blackburn, and Frank Fultz, Jr.

SPONSOR
ALTON PAYNE

DON'T FORGET THE BRAKES

Today we registered. Somehow there is the feeling that all is not as slow as everyone would like it to be moving in a determined fashion throughout the nation. It should be comforting to some, at any rate, to know that the same thing took place over the country. This problem is the first big step, the rest should be comparatively easy.

It was all very simple. The whole process took less than five minutes. It was all done very quietly, and rather efficiently. There was a praiseworthy lack of any false patriotism. The attitude seemed to be, we have a job to do, let's do it well. We are all glad that something is at last being done.

We must now exercise all possible caution against getting a warlike attitude. Soon we will have a large defensive organization. Let us not allow ourselves to keep it a DEFENSIVE ORGANIZATION. Let us avoid the attitude of an isolationist, only so far as fighting on foreign soil is concerned. By now everyone is in favor of all possible aid to Britain, short of actual war. We have a large task, and a full load. Let's not forget the brakes when we start going down the steep hills.

THE PRESIDENT'S COUNCIL

On Tuesday night a new policy was inaugurated at Morehead. By our progressive President, Dr. William H. Vaughan. He has formed a council composed of all the presidents of the various organizations on the campus, the editors of the Trail Blazer and the Racketeer. The purpose of the council will be the fostering of better relations between the students and the faculty. This is something which has long been needed. The student's contention is, that the students are to have a big voice in the operation of the college. He hopes eventually to have some more definite form of student government.

This is a golden opportunity for all of us. Consult your club presidents if you have some worthy idea for the improvement of the College. We must not turn this into an old-fashioned gripe-meeting. Let us strive to be as far-sighted as our President!!!

WHERE IS IT?

We don't want to start griping about the lagging school spirit, exhibited by students at the games, but what we're wanting to know, where is the Pep Club?

After so long a time, the nameless group was organized last year. The sole purpose was to sit and yell en masse at games, so that at least a little noise could be made to cheer the boys on to victory. Also, the club was open to all students, and since there were no membership dues, they supported themselves by selling candy and drinks at the games. This year there would be many new members, and imagine what would make a sweet initiation!

Why can't we reorganize in time to charter a bus to go to Eastern? And when Homecoming rolls around, and if no more school spirit is shown than now, the alumni will be ashamed to call on their own. Maybe, we hate to answer when students ask, "Where is the Pep Club?"

MODERNIZING "McGUFFEY"

BY PROFESSOR HOMER D. JUDD, D.D.
EVANGELIST-STATE FARMERS COLLEGE

TELL A GOOD NAME

Good name, in man or woman,
Dear my Lord,
Is the immediate jewel of their souls.
Who steals my purse steals trash;
'Tis something, nothing;
'Twas mine, 'tis his, and has
been slave to thousands;
But he that filches from me my
good name,
Takes me of that which not enriches him,
And makes me poor indeed.

THE AGE OF "DEBUNK"

Recently the writer has been reading the life of Franklin, by Carl Van Doren. For many years Franklin was lodged upper-most in mind that perhaps Franklin was the greatest of all Americans, greater than Washington, Jefferson or Lincoln. After reading the book I must admit that some heroes have feet of clay. In a sense he has humbled, yet has elevated some which I placed him. This book brings out the facts, the dross and the gold in Franklin's life. It shows that when the cards the life of Washington, Jefferson and Lincoln, he omitted the bad facts, but here is only a half of the truth. It would seem that the modern historian is engaged in debunking everything from Santa Claus to Uncle Sammy.

In writing the biography of any great man there seem to be two ways that the historian might take. He may tell only the good, omitting all the damaging parts; or, he may pull back the curtain and reveal everything. The latter course seems the honest way. Perhaps only the adult should read this edition. Do most readers look at their minds as the good and leave the bad? In reading the biography of each of any great man the historian seems bound to drag out of the closet a skeleton or two.

Let us assume then that our national heroes have blemishes but at the same time let us not forget that they had great attributes of character also. If children in the grades are taught to revere national heroes when are they to learn the unvarnished truth? And when they learn it, what about their confidence about the historian and Dick, Tom, Harry?

McGuffey was no "debunker" of national heroes. He included selections from the lives of Washington, Lafayette and others.

Inquiring Reporter

(By Harry "Doc" Mayo)

Question: Will Morehead still have the Hawg-Rifle after October 26th?

We have it now and we also have a football team, so why shouldn't we keep the Hawg Rifle?

—Jug Varney.

Morehead will still have the Hawg Rifle October 26, 1950.

—"Curly" Lawson.

If the student body is with us we will win the easy way, if not, we will win the hard way.

—Ralph Musman.

Morehead has power and strategy, you can't beat that.

—Fred Johnson.

Sure, we are better now than we were last year. Remember what happened last year.

—"Feets" Daugherty.

We haven't lost the Hawg-Rifle yet, so what's the hurry?

—Connie Varney.

Absolutely, Morehead has everything this year. All Eastern has is "Spider" Thurman, and he isn't so hot.

—"Red" Petro.

We will keep it. We have a team that won't be beat, and can't be beat.

—"Zimo" Jackson.

It is unexcusable that a school that Morehead can and will keep the Hawg-Rifle at home.

—Joe Lustic.

johnny rites home

Dere Pa and Ma,

Dere isn't so awful much noes this week, except things like some of the art majers (It ain't majers like in the army. I mean are people that paint pictcers so you can't tel what they are) and teeshers were going off to go to a meetin this Friday, only it was not meetin. Then all of the boys are bragin about being in the army. I signed up too, only I didn't know what I was doin when they shot it funny cause i tole the registertar I was borned in 1919, and was 20 yers ole, but you tole me. Red hitz he'd rather stay and court Vivian than go far.

At the game last week, sum women sat behind me and one red she cud let that wo dunderie wear, cr't high schooltich, cause we didn't yell. It looks like the stoodents after a game, "cause they yell leeders are so purty. I don't men craw'Ford sum sparks Frances Farmer, but Them purty girls. Also at the game, that little runt they call Wigie, was the starr. I shore wux glad they kicked me off'n the teem after I had been out a few weeks cause they wooldn't want Bie Jeff to fall on me the weigh he did them Hofbrook boys.

Their will be a blackward dance this week, and the girls cum the boys for dates. O. I hope I'm popular enut to get a date. I'd hate to be a wal flower. I see a real purty cute freshmen gurl like Frances see, or mary frances bolt, is bound to ax me to go to sum of the senior gurls do, sum of them boys like big Forrest, big Jim, and bruce Rawlins will be wal flowers, I bet.

wall, I must close. Cind me about tin dolars, for I wont to go to Richmond to see the Eagles beat Eastern and keep the hawg Rifle. Over at richmond is where the governer lives, and he stole the dollar a stoodents unioon, so more people wuz cum to schule. Boy, if air pupil, it shore cuts down the library does now after we got a janiter.

I'm going to close now, cause I'm out of chewin gumm, and I've tied cotton Baste.

yer lufin sum,
Johnny

P. S. Don't forget to send you-no-what.

New Magazines—

(Continued from Page 1.)

Physics, Review of Scientific Instruments, Review of Modern Physics, Review of Scientific Instruments Review, and Vital Speeches.

The latest magazines and modern books and magazines are available at the MSTC library, which is now one of the finest equipped libraries to be found on any campus.

NYA Jobs—

(Continued from Page 1.)

5,000,000. High school enrollments soared from 915,000 in 1910 to 4,399,123 in the year that the depression began.

He was directing his remarks to young people and speaking in their "teen" age when he brought out the fact that the best examples of patriotic, loyal people.

This factor, plus the depression, put a tremendous strain upon our educational system. Local and State revenues fell. Retrenchments were made all along the line—particularly as public funds for relief increased sharply. Teachers' salaries were cut or remained unpaid for months at a time. Schools were shortened from nine to six or seven months. And yet in the six years from 1930 to 1936, stimulated by "Back to School" drives and the NRA "under 18" code provisions, the high schools had to make room for 1,600,000 additional students—sixty percent more than the increase which the schools had to provide for in the prosperous six years prior to 1929. More schools and more teachers were needed; but communities found it difficult even to pay their teachers, to keep open the schools for a regular nine months' term, or to repair the schools they had.

The colleges and universities were affected by the depression in an entirely different manner. Because of the necessity for higher education, their problem was one of decreasing rather than increasing enrollments. After years of rapid growth, enrollments declined by approximately per cent, in between 1932 and 1934. More than 100,000 young people were compelled to leave colleges because of not from lack of scholastic ability but simply because they lacked the necessary funds. Either their parents' income had been cut, or their savings funds (dependent upon investments) had dried up, or they had been able to find the usual odd jobs in the college community because those jobs had been snatched up by older people who had been thrown out of work.

NYA's Enroll—

(Continued from Page 1.)

ent.

Each boy takes nine hours class work in the course of his choice, Mathematics, Drawing, or Mechanics. In addition to this he may carry four hours of literary work, four hours of activities, one elective, which coincides with the course and one hour of Citizenship, Health, or Occupational Guidance.

The idea behind this is to give boys, who otherwise wouldn't come to school, an opportunity to get practical experience simultaneously with their education.

The Sins Of The Saints

Jug Varney is considering taking over where Lionel Lyon left off. The only question in Jug's mind, is whether or not Carol is shore worth a try. "I've lost my frigidaire complex."

Blondie is still twirling Bob Sharpe and Pete Neal around on her little finger. Seems that neither of the boys have enough backbone to stand up to her. Our theory is that a third person will step in, and leave them both hold. Do the prowlers, prowl.

Billie Preston's little roommate pulls that Hollywood cuts some cute antics. But Billie just smiles and says, "She's only a child."

Bill Hogge is back on Sally Bettyl's bandwagon, with Eskridge also Smith consoling.

Camden Jones, after leaving W and L because of illness is back at Morehead taking a special interest cure from Gladys Ratliff. We guess that ends her Sophomore Slump.

Notice! In case any important message is left for Bernard Weinfurter or Wanda Frazier, please deliver to the front basement window of Hall's hall, facing the auditorium. They'll be there.

It is darn funny that Bruce Rawlings wears his arm in a sling all after football practice every day. It doesn't affect his evening dancing with Turley.

The Sexy sisters are still going strong. No permanent decisions can be made, because we can't keep up with the latest.

President's Brother Buried At Louisa

Word received here advises of the appointment of Edgar Vaughn, a former Morehead graduate, and brother of College President W. H. Vaughan, to the faculty of the Louisa, Kentucky, schools.

Vaughan was formerly in Greenup.

107 Rowan Co. Students At MSTC This Semester

One Of Largest Group Ever To Register Here

One-hundred-seven students enrolled from Rowan County for the first semester's work at Morehead State Teachers College, Marvin Pigman, Registrar, announces. Their names follow:

Frances Adams, James Earl Adams, Crawford Adkins, Mary M. Adkins, Harold Allen, Pauline Bach, Clifford Barker, Lucy Belcher, J. G. Black, W. S. Black, Elizabeth Blair, J. Warren Blair, Clyde James Brown, Wendell Brown, James Butcher, James W Calvert, Hayden Carmichael, Mabel Carr, Walter Carr, Colleen Carter, Ralph C. Cassity, Elvira Caudill, James Caudill, Prudia Mae Caudill, Eunice Cecil, James Clay, Jr., Edward Hunt, Roy N. Cline, Trosper Combs, Blas Cox, Kenneth Cox, Calvin Crosbwaite, Darlyne Crutcher, Harold Jack Danner, Paul Dillon, John T. Daugherty, Crawford Dean, Robert Dean, Marietta Flannery, Gladys Ann Flood, Alias Fraley, Charles Fraley, Irene Fraley, Luster Fugate, Gladys Gearhart, Maurice Hall; Gladys Hamilton, Hazel Hamilton, Aileen Harris, Nola Hayes, Jack Helwig, Lydia N. Hogge, William E. Hogge, Ralph Holbrook, Virginia Howerton, Gustiva Hyatt, Geo. Jackson, Sam Johnson, Vs. L. Johnson, Carine Jones, Buddy Judd, Willard Deeton, Irene Keller, Mary Va. Kelley, Alta Lawson, Lucinda Lewis, Louise Lewis, Robina Littleton, Ollie E. Lyons, Opal M. Lytton, Iris Mabry, Daisy Madden, George McCullough, Austin Morris, Ray Nickell, Marion L. Oppenheimer, Kathleen Palmer, Carol Patrick, Mary Jane Peed, Hubert W. Pennington, Frances Perrait, Tina Planck, Clema Porter, Charles Pritchard, Gertie Pritchard, Francis Proctor, Mortie Raymond, Emejeen Redwine, Paul Reynolds, Ethel Richards, Charles A. Roe, Edna Skaggs, Carl Shurs, Katherine Sluss, Arthur Stewart, Ramona Stone, Sam Stone, Pauline Tomlinson, Ralph Tomlinson, Karl Vencill, Crawford Venn, Catherine Wellman, Felix Wellman, Robert Wellman, Drexel Williams, Pauline Wells, Samuel Wheeler.

The Professional Teacher

Dr. Frank B. Miller, "The Professional Teacher's," after being reprinted seven different times in various parts of the country, is being reprinted by the State of W. Virginia. The State Board of Education of that state has requested permission to distribute "The Professional Teacher" to every teacher in West Virginia.

Rowan Alumni Elect Williams

Allen And Bishop Receive Offices

The Rowan County Alumni Club of Morehead State College, in its second meeting held at the Morehead High School, Friday, October 15, elected Mrs. Ed. Williams, president, Oliver Allen, first vice-president, Mrs. Clarence Bishop, second vice-president and Roberta Bishop, secretary.

The next meeting of the newly formed organization will be held at the home of Mrs. Ed. Williams, the evening of November 11. Mrs. Williams has stated that all former students as well as alumni are cordially invited to join the club and be present at her home November 11.

Other details of the Club's work will be given in this paper at a later date.

Lucille Basenback News Woman On Indiana Paper

Lucille Basenback, a graduate from MSTC, with the class of '29, has been employed as society editor of the Anderson, Indiana Daily News, it was learned here recently.

While enrolled at Morehead, Miss Basenback was an honor student and associate editor of the Trail Blazer, College newspaper. She also served as editor of the College Literary magazine, the Quill and Quair. She was an English Major.

U. S. Marine Corps Increase Strength

The total strength of the United States Marine Corps has been ordered increased to 38,600, Captain Guy B. Beatty, officer in charge of the Cincinnati Recruiting District, was advised recently. This order is issued to bring the Corps up to authorized strength of one fifth the size of the U. S. Navy. The Marines are calling for volunteers and the quota is unlimited without any waiting or delay. Serve your country on land, at sea and in the air. U. S. Marines. Apply at the Post Office Building, Cincinnati, Ohio, or see your local postmaster.

Tom Young Talks To Rowan County Club

Mr. Tom Young, associate professor in the art department, addressed the Rowan County Women's Club Tuesday night. Speaking on "Kentucky Artists," Mr. Young cited the histories of the state's outstanding artists, their lives and works, and discussed some of their accomplishments.

Mrs. Drew Ramsey was hostess to the club at her home on Main Street.

Attend Medical Society

Dr. W. H. Keller, Mr. Herbert Ramsey, Dr. G. H. Pennebaker and James Poppleton attended a meeting of the American Medical Society last Monday. The meeting was held at Lexington. It's purpose was the study of a comparatively new invention, the Poparigraph.

M. C. Choir Rehearsals

The College Choir, in former years called the Foster Choral Club, began tri-weekly rehearsals this week under the direction of Professor L. H. Horton, head of the music department. The group will make its initial appearance a week from Tuesday at chapel service.

KAPPA MU ELECTS

The Kappa Mu Club, sponsored by the Commerce department, held a meeting last week and elected the following officers: President—Bill Hogge; Vice-President, Forest Neal; Secretary, Jime Alexander; Treasurer, Willie Sweeny. The Kappa Mu will meet on the second and fourth Tuesdays of each month and the second meeting will be a dinner meeting in the Cafeteria. All students who are majoring in Commerce, or have ten hours, or are interested in the club, are asked to give their name to one of the officers of the club.

Anderson Speaks To High School Pupils

Professor R. C. Anderson, commerce instructor of the Morehead College faculty, was guest speaker for the chapel exercises at the City High School Thursday, October 10th.

Mr. Anderson spoke to the Morehead high school students on the subject of "Vocations." He gave a suggested list of present vocations which present the best opportunities for young men and women and outlined special characteristics of each.

BLUE BIRD BEAUTY SHOP

SHAMPOO and FINGER WAVE 50c

PERMANENTS AT SPECIAL RATES..... $2.50 and Up

OPERATORS
MARY ALICE BOGGS and MONNIE CARTER
IN THE McKINNEY BUILDING

FOR
Courteous Dependable Service at Cut-Rate Prices
CALL AT
TABOR'S SHOE SHOP
OPPOSITE BUS STATION

SURE . .

I believe in PREPARENDNESS, both for the nation and for myself. My first line of defense is the money I keep in The Citizens Bank--ready for any emergency."

The Citizens Bank
MOREHEAD, KY.
"Grow With Us"
MEMBER FEDERAL DEPOSIT INSURANCE CORPORATION

AGENTS
For Underwood Typewriters
ALL SIZES AND MODELS
CASH OR PAYMENT PLAN
SPECIAL THIS WEEK
Pecan Nut Sundae 15c

BATTSON'S
DRUG STORE
MOREHEAD, KENTUCKY

FOR PROMPT ACTIVE Class Pins

Parker
DUOFOLD
Lifetime Pen
Lasting when, left repeatedly in your pocket or purse, is your pleasure Parker point. Greater ink mileage, easier writing, more fun. Pen and Pencil MATCHED for LIFE. See them now.
Bishop Drug Store
MOREHEAD, KENTUCKY

DR. D. DAY
JEWELER-OPTOMETRIST
CAZEY AVENUE
Morehead, Kentucky

A. F. Ellington
DENTIST
PHONE 28 MOREHEAD

EAGLES BROODING'S

(By BILL HOGGE)

We want to start out this week saying that we feel that Eastern has purposely arranged their schedule with the one view in mind to fix it so that they could build up to the Morehead game. So far this season they have played teams that are only mediocre and most of the ones so far are less than that. On this side of the fence, the Eagles have only played Marshall and Murray as the tough ones and Holbrook as its breather. Eastern is now bragging about their undefeated, unscored upon team and as well as this corner can remember, they made the same statement last year and it was carried with them until one Saturday when they journeyed over to the little town called Morehead, where, according to the Eastern side, there was a college and it had a football team that would be just a breather for them. It turned out that there was a school here and we HAD a team that broke their string of victories and also crossed their goal lines. This writer predicts that it will be the same this year except next Saturday, instead of winning by a measly 7-6 score, the Eagles will break this wonderful record, against weak teams, and trample the mighty Eastern Maroons.

• • •

The coaching staff has been particularly well pleased so far this year with the playing of Ralph Musman at Blocking-back. About two weeks ago we complimented his playing and one of the players made the remark that instead of being the "Unsung Hero" he was the Under slung Hero. Remember, Muss, that we had nothing to do with that. It was our idea, but you have got the Coaching staff believing that you are doing all right.

• • •

Among the crippled list this week are Bruce Rawlings with a injured wrist, Joe Lustic with a chipped bone in his right thumb and "Curly" Lawson with an injured crop of hair that has never been entirely right. He really took the razzing during Hell Week.

• • •

We hope that the first paragraph did not offend anyone from the school with the "Glorifying Night Club" because we are only stating one person's opinions and if the rest of the students here agree with us that is fine, if not, still o. k.

• • •

One of the suggestions that we have heard on the campus is to have a more active-mural sports program. In the past the head of the Physical Education Department, Len Miller, has tried and tried to get the students to come to him and show an interest in this type of sports. The writer is extremely in favor of this program and we are sure if the student body will show enough interest in this that the P. E. department will gladly cooperate with us and give all a chance to show their prowness in athletics instead of the few that participate in intercolligate sports.

• • •

We'll close this week with the hope that every student on the campus will go over to Richmond next week and help the Eagles keep the "Hawg-Rifle." In another part of the paper you can find the history of this that has been going on for several years and promises to become a tradition at both schools.

• • •

So long and we'll see you at Richmond, we hope.

SPORTS SPOTS

Remember Homecoming Day is the biggest day of the school year.

• • •

The boys all agree that the Holbrook team is the gamest group that they have ever played.

• • •

After Saturday's game, we think even the Athletic Committee will agree that the Eagles should not schedule Holbrook any more.

• • •

The football boys had a nice scrimmage after the game Saturday.

• • •

After seeing two night games in a row, the daylight game Saturday was a welcome relief. Seeing a night game is like watching a prize fight from the last row in Madison Square Garden.

• • •

Davis and Elkins had trouble defeating Salem 3-0 last year.

• • •

Wiggins was the little man who wasn't there when the Holbrook boys tried to tackle him.

• • •

According to Litkenhous system, Eastern is two touchdowns better than the Eagles. What about that?

• • •

The weight of Morehead's starting team is 1965 pounds, an average of 178 one-half pounds per man.

• • •

I notice that several of the football players are attending Church services on Sunday. Keep it up, boys.

• • •

Contrast on Morehead's bench Saturday—Harry Lawman and Tiny Jones.

• • •

Eligible draftees on the football squad are Beverly Varney, Bill Mack, Hayes Tate, Bruce Rawlings, Ralph Mussman, Junior Lawson, Benny Vazneils, Charles Smith, Harry Walker, Steve Sagady, Vincent Zachem, Addie Marshall, Joe Lustic, Ray Justice, Richard Daugherty, and Duerson "Tater" Barnes.

• • •

The Salem game was played on Friday because Saturday is their Sabbath.

• • •

BEAT EASTERN!

Blue And Gold Downs Holbrook By 46-0 Score

Eagles Looked Good In Every Department

Morehead's Eagles opened up the home season last Saturday with a forty-six to nothing victory over tiny Holbrook College of Manchester, Ohio.

Playing a very listless first half and with only one score registered during the first quarter and none in the second, the Eagles came back after the half and showed their superiority in every department.

In the first quarter Varney scored on a twenty-six yard run after a drive from the Morehead forty-five had put the ball on Holbrook's twenty-six yard line. Zachem kicked the extra point and made the seven to nothing at which point it stayed during the rest of the half. At the beginning of the third quarter, Morehead received and Jug Varney returned the kickoff for forty yards and after three consecutive first downs, Joe Lustic scored from the two-yard line. This time Zachem failed to convert. In the middle of the third period Lustic again scored on a fifty-eight yard run from the Morehead forty-two, without a man touching him. Benny Vazneils made the extra point to bring the score up to twenty to nothing. For the third time Lustic scored from the one-yard line after four first downs put the ball in easy scoring position. Vazneils failed to convert and the score stood at twenty-six to nothing. The last score in the third quarter was made by "Red" Heitz, Louisville, who scored on a line plunge from the two-yard line and this time Wiggins drop-kicked the extra point. At the end of this quarter the score was thirty-three to nothing.

In the last period, Junior Wiggins, 135 pound back from Pikeville stole the show and applause from the other boys by scoring twice on runs of fifty-five and twelve yards. The first score was registered to add the extra point. The second score of Wiggins came after a drive put the ball on Holbrook's twelve-yard line and Wiggins went through tackle to make the score forty-five to nothing. Heitz put his potsal points up to seven for the game with a line plunge for the extra point to make the final score forty-six to nothing.

Statistics:

First Downs:	Morehead 11	Hrbk. 2
Punts (ave)	Morehead 56	Hrbk. 27
Passes comp.	Morehead 1	Hrbk. 1
Yards gained from scrimmage	Morehead 231	Hrbk. 24
Penalties	Morehead 20	Hrbk. 15
Passes Inc.	Morehead 6	Hrbk. 1

The lineup:

Morehead (46)	Pos.	Hrbk.
Barnes, E	E	Emshwiller
Zachem, T	T	Adkins
Mack, G	G	Yates
Beldinger, C	C	Fehring
Ruchinskas, G	G	R. McNulty
Smith, T	T	Sally
Adams, E	E	V. McNulty
Varney, B	B	Pellegrunnon
Heitz, B	B	Rudisill
Mussman, B	B	Morris
Howerton, B	B	Segrove

Substitutions: Morehead: Lawson, Marshall, Tate Dougherty, Norris, Caudill, Justice, Rawlings, Walker, Sagady, Vazneils, Lustic. Holbrook: Cottle, Garrett, Lewis, Sulzenier.

Van Antwerp Speaks

Dean Chiles Van Antwerp spoke to the Mt. Sterling Woman's club Tuesday afternoon, on the subject, "The Evolution of Education." He gave a brief insight on the problem of education.

Mr. Van Antwerp is acting dean of the college, in the absence of Mr. W. C. Lappin, director of the training school.

Former Students To Be Pledged

According to a release in the Kentucky Kernel, the University newspaper, Katherine and Louise Osborne, former Morehead students will pledge to the Beta Tau Alpha. Both are Juniors at the University of Kentucky.

MC To Be Represented At EKEA Program

Morehead State Teachers College which is always dominant on EKEA programs, will be well represented again this year, according to H. R. Brown, secretary of the association.

Jottings

From this corner comes a little praise of the College. Glancing over a copy of the Fleming Gazette, we noticed **John K. Ryan's column, "Another Week," a good build-up of the College. It just isn't an ordinary article of glorification but expresses the feelings of so many people from this section of Kentucky.** Ryan says "With the proximity of Morehead State Teachers College—a state-owned institution fully accredited and with the usual low rates possible in state-owned schools—there is but little reason for any boy or girl not attending school who is sincerely interested." Continuing Mr. Ryans states, "This year Morehead opens its doors with a brand new President to greet the class of '44. Dr. W. H. Vaughan has been associated with Morehead for several years and is best known around the College as Dean since he held that post prior to his elevation to the presidency. He is a friendly man who likes to keep in close sympathetic touch with the student body—one of the prime requisites of a college president. He has always proven keenly interested in Fleming County, offering the services of the college and its staff to our schools at all times." In speaking of the expense of attending Morehead Ryans declares, "If money is scarce, five or six can go back and forth each day in a car at a very small cost. If you wish to board there, you will find your expenses cut to a minimum. Either way you will save enough on your undergraduate work to go on to the University and greater things after you receive your degree at Morehead. "If you can buy the same thing at a cheaper price at home—it is silly to go miles away—now isn't it?"

• • •

Down at the president's home Sunday night, the presidents of the various organizations and the editors of the Raconteur and the Trail Blazer got together for an old fashioned chin-fest with no holds barred. And the result: perhaps some needed improvements in the College.

• • •

Johnson's Eagles took a real tilt from the Salem College team yesterday in a game with the Blue and Gold warriors "Under wraps." The next slug-fest will be with Eastern on their home grounds. Eastern is due to get a glimpse of the "Hawg-Rifle" this year. But a glimpse is all. They have about as much chance of winning as Willkie. In plain facts, its Morehead all the way. Even the Easterniles are griping about the "breathers" schedule for this season.

All the Crimson Wave is doing is splashing their names over the country with big scores over rivals better fitted for a chess match.

Faculty members to appear on various programs at Ashland in EKEA programs include President W. H. Vaughan, Dr. J. D. Falls, Gabriel Banks, Dr. J. D. Black, Sam Denny, L. H. Horton, Mrs. Naomi Claypool, Miss Ella O. Wilkes, and several others.

The Imperial Dry Cleaners

Has these representatives on the campus for your convenience

LLOYD CASSITY, Mens Hall

ED CASE, Thompson Hall

ELLA J. CLARK, Allie Young Hall

HELEN HURT, Field's Hall

Valuable Premiums For Snapshooters

Snapshots developed and printed on guaranteed sparkling velox paper—8 or 12 exposure rolls

25¢

FREE Booklet on how to make better snapshots

Stamps appreciated and used in lieu of cash

ROCKER FILM SERVICE (Dept. 7)

HESTER'S PHOTO SERVICE

3 PHOTOS.....10c

Enlargements Made from any Picture

Basement Trait Theatre

MOREHEAD, KY.

At Stake ! !

- One perfectly good "Hawg-Rifle" with a decidedly Morehead look about it.
- Will not sell nor give away.
- We want it.
- Will you Eagles

Beat Eastern !

SOCIETY

A Talent Program.

A talent program, patterned after radio's amateur programs, will be the feature of Sunday night's program at the Christian Church Young Peoples Guild. A number of college students will appear on the program.

Forest Lee Neal led the group in round table discussion on problems pertinent to marriage ideals, in last week's program. The devotional service was given by Gabrielle Hagins. The Guild services follow a four-point program, with alternate supper meetings, group discussions led by students, addresses by outside speakers, and "surprise" features during each month.

• • •

Marriage Is Announced.

Mr. and Mrs. J. C. Stewart of Middlesboro announce the marriage of their daughter, Margaret, to Mr. Fred Caudill of Morehead on Saturday, October 12. The ceremony was performed by Reverend B. H. Kinsey in the parsonage of the Baptist Church. Mr. and Mrs. Caudill are both graduates of Morehead State Teachers College and for the past two years have been members of the Haldeman High School faculty. They are well known in Morehead and have a host of friends who wish them much happiness.

• • •

Family Day Observed Tomorrow At the Christian Church.

The Christian Church will observe Every Family Day tomorrow with a dinner following regular services, and an afternoon meeting. College students who attend the Christian Church are invited to the services and dinner.

• • •

A group of Allie Young hall girls gave a tea Tuesday afternoon from three-thirty to four-thirty, honoring the faculty wives. Hostesses were Herman Lee Fyffe, Billie Marie Preston, Ella Jay Clarke, Lillian Stallard, Lucille Morris, Jane Timberlake, Dorothy Bailey, Virginia Bates, Mabel Tackett, Virginia Cooper and Mae French.

Those honored were Mesdames Jennings, Dudley, Vineland, Duncan, Horton, Johnson, Vaughan, Hicks, Young and Jackson.

• • •

Dr. and Mrs. J .O. Everhart and Miss Exer Robinson entertained Friday evening with a reception honoring the Reverend Mr. L. E. Billingsly, the new pastor of the Methodist Church.

Every adult member of the Methodist Church, and the pastors of the local churches, were invited.

Mr. Keith Davis and several members of the college orchestra furnished music for the occasion. Allie Young hall was beautifully decorated with autumn leaves and flowers.

Something New-

We have secured a special process in frying hamburgers. You will simply be delighted in their tasty goodness.

JUMBO HAMBURGER 10c

WE DARE YOU TO TRY THEM

12-INCH HOT DOGS 10c

Ideal Restaurant

THE SANITARY BARBER SHOP

IT PAYS TO LOOK WELL

MARTIN & STAGGS

SPECIALIZING IN

Shoe Shine and Dyeing

JOHN DUNCAN

A backward dance in the cafeteria is being sponsored by the girls in Allie Young hall tonight. Each girl is expected to bring dates, and only girls can come stags. The hours are from eight to ten, and there is no admission charge. All girls and their dates are invited.

• • •

Dean and Mrs. W. H. Vaughan will entertain the faculty with a tea Monday, honoring the Board of Regents.

• • •

The Social Committee entertained the faculty with a party in the cafeteria, Thursday evening, October 17th. Card games and table tennis furnished recreation for the evening.

• • •

Misses Louise Caudill and Nelle Waters are spending the week-end in Cincinnati.

• • •

Mrs. Naomi Claypool is in Lexington today on business.

• • •

Mrs. Alice Palmer Morris, librarian, is confined to her home due to a leg infection.

• • •

Ed Case was elected president of the Epworth League of the Methodist Church at a meeting held recently.

• • •

Beverly "Jug" Varney was elected president of the college class of the Methodist Church for the third year, recently.

Alumni Notes . . .

(By Alton Payne, Secretary)

Well, business is picking up. Mrs. John Kenner Cook, nee Mattie Stewart, class of '27, hailed us the other day and paid her dues. Thanks Mattie. And may you be well repaid for your loyalty.

Mrs. Ed. Williams, '34, named president of the Rowan County Alumni Club here last week. Clarence Allen, class of 1931, was named vice president and Roberta Bishop, class of the classy class of 1939 (class huh?) was elected secretary-treasurer. The next meeting will be at Mrs. William's home the evening of November 11. Be there. Also all formed students are invited.

Lee Oxley, Creed Grumbles, and John McGlothlin were the only ones present at the Chimney Corner in Ashland the other night. However on the evening of October 24 we shall try again. Incidentally we'll have a colored movie of the alma mater to show you Boyd Counties. So can't you be there at seven-thirty p. m., E.S.T.?

From Opal Stephenson, '36, comes the following:

Mr. Alton Payne,
Alumni Secretary
Morehead State Teachers College
Morehead, Kentucky

Dear Mr. Payne:

I am enclosing one dollar for my alumni dues. I read with enthusiasm the ALUMNI NOTES in the TRAIL BLAZER each week, and I think you are accomplishing a great deal. In fact, I think that Morehead, as a whole, is doing a splendid work in educating the youth of Kentucky. I am pleased with the recent changes and improvements. Under the present administration the college should attain greater heights than ever before.

However, may I offer what I consider, some constructive criticism on the present form of freshmen initiation? I refer to that part of the initiation in which the heads of freshmen are shaved. Frankly, I'm surprised that the upperclassmen of Morehead should resort to a method of branding the first year students. I agree with Bill Black who wrote the splendid article in last week's TRAIL BLAZER. It is quite out of date and a very poor advertisement for the school.

As a teacher in South Portsmouth High School, I have heard several of our seniors make remarks, very unfavorable, regarding head shaving of Morehead freshmen. A few of these students are planning to attend college at Morehead.

I believe most freshmen enjoy some form of initiation and even look forward to it and remember it afterwards as one of their pleasant experiences in college. The harmless pranks that are played upon them and the amusing things they are required to do are all right, but when it comes to distiguring them I believe the initiation idea is being carried a little too far.

College is supposed to help one acquire a certain amount of culture, and head shaving, it seems to me, is a low form of culture. As an alumna, and one who loves Morehead and will continue to cherish and advertise it, I am against head shaving.

Yours very truly,
OPAL STEPHENSON

• • •

Serial 1—Clerical. Stenographic.

Typist (General), Junior Clerk, Senior, Clerk, Principal Clerk, Clerk—Typist, Clerk Stenographic, Senior Clerk—Stenographer, Recipientist, Key-driven Calculating Machine Operator, Card Punch Operator, Senior Tabulating Equipment Operator, Principal Tabulating Equipment Operator, Principal Tabulating Equipment Operator, Addressing Equipment Operator, Senior Addressing Operator, Duplicating Equipment Operator, Senior Duplicating Equipment Operator, Law Clerk.

Series II—Accounting

Account Clerk (General), Senior Account Clerk (General), Junior Account Clerk (General), Junior Field Auditor (Unemployment Compensation), Field Auditor, (Unemployment Compensation), Chief Field Auditor (Unemployment Compensation), Accountant (General), Chief Accountant (Unemployment Compensation), Supervisor of Fiscal Control (Welfare).

Series III—Statistical, Informational and Nursing

Statistical Clerk, Junior Statistician, Statistician, Supervisor of Research and Statistics, Informational Representative, Senior Informational Representative, Informational Draftsman, Departmental Health Nurse.

Series IV—Welfare

Field Worker (Public Assistance), Senior Field Worker (Public Assistance), Field Supervisor (Public Assistance), State Supervisor of Case Work (Public Assistance), Assistant Director of Public Assistance), Director of Public Assistance, Home Economist, Director of Stuff Services (Welfare).

Series V—Child Welfare

Child Welfare Worker II, Child Welfare Worker I, Child Welfare Consultant, Supervisor of Child Welfare Service, Director of Child Welfare.

Series VI—Unemployment Compensation

Interviewer-Examiner, Senior Interviewer-Examiner, Junior Supervisor, Field, Senior Supervisor, Field, Principal Claims Examiner, Referrees, Supervisor of Teacher Placement, Office Superintendent and Fiscal Agent, Supervisor of Files, Senior Supervisor, Office, Supervisor of Personel, Supervisor of Training, Supervisor of Field Operations, Assistant Director.

New appointments will be made at the minimum salaries of the established ranges.

Entries salaries for these positions in Welfare Department district and county offices will be $800.00.

Application forms may be secured by writing to or calling at the address of the Merit System Supervisor.

Indicate in your request for an application form an announcement bulletin containing the minimum qualifications required and all other necessary information regarding the above listed positions. No application will be accepted unless on the official form.

Eligible applicants will be notified of the exact time and place of examination. It is expected that written examinations will be at following places:

Ashland, Bowling Green, Covington, Frankfort, Harlan, Louisville, Murray, and Pikeville.

Final Date for Filing Applications October 31, 1940

All applications must be filed with the Merit System Supervisor on or prior to the closing date. Mailed applications will not be accepted if they are postmarked later than midnight, October 31, 1940.

Address all correspondence to: J. P. GLASGOW, Merit System Supervisor, Division of Personnel.

• • •

Banquet tickets for the EKEA dinner are on sale in your county. Get yours early. So long until next week. Write. Help.

Mrs. Morris Attends Ky. Library Conference

Mrs. Alice Palmer Morris attended the Kentucky Library Association Conference held in Frankfort, October 10-12. Mrs. Morris acted as chairman of the College and Reference section breakfast Friday morning, October 11th and gave the report from the College Librarians at the general meeting, Saturday.

Hawg-Rifle---

(Continued from Page 1.)

there will be a complete story of the history of the Rifle, the accounts of the games of the past and some additional highlights of next week's game.

ATTENTION NYA STUDENTS

All NYA students are required to have their time sheets in the office of Dr. J. D. Falls, NYA supervisor, by noon today. Students and faculty members are urged to be prompt in turning their time sheets in, as one delay will hold up the entire payroll.

"Are you saving your money since you started your budget system?"

"Sure. By the time we have balanced it every evening, it's too late to go anywhere."

Salesman—I can't help you convince his wife that she would look fot in a fur coat.

BY HIS ORDER 17,000,000 MEN REGISTERED

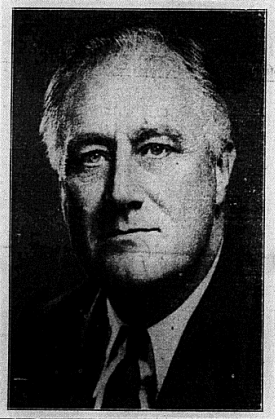

All This And Heaven Too

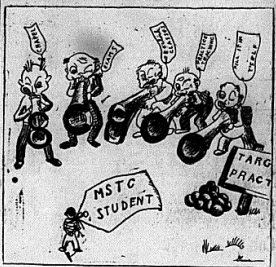

Mills Theatre

Sunday & Monday Oct. 20 21

DO YOU SMOKE THE CIGARETTE THAT SATISFIES

IT'S THE SMOKER'S CIGARETTE, because All America has a line on their DEFINITELY

ROBERT RAPHIER
Photographer, photo
featured in
"THE RAINBOW WAY TO WATCH"
The miracle of Time's full-length photography

This picture of Chesterfield buyers inspecting tobacco crops in the field before auction time is one of many interesting scenes in the new book "TOBACCO LAND, U. S. A." This fascinating story of how Chesterfields are made, from seed to cigarette, is yours for the asking. Just write your request to Chesterfield & Myers Tobacco Company, 349 Fifth Avenue, New York, N. Y.

What smokers like yourself want most is *mildness, coolness and taste*...and that's just what you get in Chesterfield's right combination of the finest tobaccos grown...a definitely milder, cooler, better taste. That's why it's called *the Smoker's Cigarette.*

MAKE YOUR NEXT PACK

Chesterfield

Copyright 1940, Liggett & Myers Tobacco Co.

MODEL LAUNDRY & DRY CLEANING

END WASHING WORRIES—CALL US

Trumbo Street Phone 116

MOREHEAD, KENTUCKY

GIVE YOUR WORK TO THE MODEL LAUNDRY. ALL WORK GUARANTEED. WE GIVE ONE-DAY SERVICE.

Tom Williams.....Thompson Hall
John L. Lester.....Men's Hall
Mahlon McDavid.....Fields Hall