

Crackerbarrel Comments

Lee-Clay Products Co., has a stamp stamper and an envelope picker all done up in the same piece of machinery.

Judge F. M. Burke Receiving Praise For Fine Court

Has Been Faced With A Tremendous Docket This Term

A three weeks term of court will end Saturday, March 23, as Special Judge F. M. Burke's docket filled with a tremendous number of both civil and criminal cases.

Thursday, March 7, the jury disagreed for the second time in the case of Merida and Beattie Leon accused of rape. The case was dismissed.

At the sessions Friday and Saturday Mrs. Bowling was found guilty of the murder of Roscoe Howard and was sentenced to the penitentiary.

Ray Baysard was fined \$100.00 and costs on a charge growing out of an automobile accident, which resulted in the death of Drew Jones, Junior.

Roy Gastineau was fined \$50.00 and given thirty days in jail on a charge of assault with a deadly weapon.

Squire Hall was found guilty on a charge of selling moonshine whiskey.

Carl Fugate, Hargis Reed and Homer Myrner held guilty to breaking in the Clearfield Supply Company Store and punishment was fixed at two years in the penitentiary by the jury.

Bill Brown was fined \$100.00 and costs on a charge of assault with a deadly weapon.

The case of John Cy Perry, charged with murder was set for trial on March 15.

Russell Faulkner was charged for horse stealing was set for today.

Candidate For Queen



VIVIAN LEWIS, daughter of Mr. and Mrs. J. A. Lewis, Morehead, is a candidate for "queen" of the Winter Carnival scheduled to be held at the College gymnasium, March 16.

Miss Lewis is a popular member of the junior class and a major in home economics. She plans to teach after graduation.

The Winter Carnival is going to be "bigger and better than ever before," according to Miss Ever Robbins in charge of the arrangements for the Social Committee.

The public has been cordially invited to attend this gala affair.

Work To Start On New Blue Moon

Amos 'n Andy Will Be Razed To Make Room For New Structure

Work will begin immediately toward rebuilding the Blue Moon Cafe it was learned today from reliable sources. A modern brick building will replace the old frame building which burned January 14.

It was also learned that Judge D. B. Caudill will soon begin the erection of a modern business establishment on the site now occupied by the Amos 'n Andy residence.

Agricultural Group Meets In Morehead Saturday, Mar. 30

Six Agencies Are Expected To Take Part In Program

The agricultural agencies serving Rowan county will hold a meeting at Morehead on the afternoon of March 30th to present their programs of work for 1940. The leading farmers of the county will be urged to attend this meeting to discuss the agricultural welfare of the county.

The agencies expected to take part in the meeting and the representative presenting the 1940 program of his respective activity is as follows:

Agricultural Conservation Program, Eddie M. Perkins, chairman. Agricultural Extension, Chas. L. Goff, county agent.

Farm Service Administration, John L. Zachary, district supervisor. Smith-Hughes High School, Carl Wade, Agricultural teacher.

Agricultural Department, Morehead State Teachers' College, H. C. Haggan, department head. National Forest, K. M. Stoller, district manager.

(Continued on Page 3)

Eaglets Place Three On All-Regional Team

Fred Johnson, Billy Hogge and Buddy Judd were unanimous choices to the all-regional team after their fine style of ball playing in the 16th tournament held on the Morehead College campus last weekend.

Morehead CCC One Of Six In State To Be Abandoned

Floyd County Girl Will Represent MC At Festival

Will Compete Against 20 Other Candidates At Pineville

Jo Collins, beautiful brunette, was selected Thursday by a competent faculty members to represent Morehead college at the annual Mountain Laurel Festival at Pineville, May 23-24.

A sophomore of Field's Hall, Mt. Collins is also a candidate for queen of the Winter Carnival.

She is from Lackey, Kentucky in Floyd county. The theme of the annual festival will be "My Old Kentucky Home" according to Dr. Thomas Walker, the first white man to enter what is now the commonwealth and the first to pay homage to the common law.

Last year's delegates from Morehead was Louise Osborne.

Football Practice To Start Monday For Thirty Eagles

Spring Sessions Will See Morehead's Fresh Football Candidates

The Morehead State College Eagles will start spring drills Monday, March 17, Coach Ellis Johnson said today, with thirty men expected to report for practice.

Seven members of the '39 squad will be the next year's candidates, but Johnson sees promise in several up and coming sophomores.

Upper classmen who will report Monday are Paul Adams, Coal Grove, Ohio; Columbus Norris, Pikeville; Joe Rushnicks, New Britain, Conn.; Charles Smith, Louisville; Steve Sagady, Gary, West Virginia; Ed Farrell, Louisville; Astor Collins, Whitesburg; Junior Lawson, Welch, West Virginia; Duane Barnes, Mt. Sterling; Joe Luster, Gary, West Virginia; Bernie and Eddie Vaznelis, both of New Britain, Conn.; Harry Hatfield, Williamson, West Virginia; Hayes Tate, Ironton, Ralph Mussman, Newport.

Some of the outstanding freshmen to report for the varsity are: Morehead, Caden, Ashland, Mack, New Britain, Conn., Kenneth Volgares, Ironton, Jeff Redinger, Newport, Addie Marshall, Louisville, Indiana; Corky Howerton, Olive Hill; "Red" Heitz, Louisville; Junior Wiggins, Pikeville; John Barber, Gas City, Indiana.

Seven Teachers To Receive Full Bonus

All teachers both in the rural and consolidated school were given a bonus this year, based upon certain standards, which if lived up to would increase the effectiveness of the school system as a whole.

Golda Dineson, Clearfield; Lottie McBrayer, Clearfield, Edith Hart, Clearfield; Muri Gregory, Perkins, Kentucky; Mrs. H. H. Hays, Lowell; Carey and Lyda M. Caudill, Little Perry.

Naval Expansion Bill Passed By House

After four hours of debate the House of Representatives at Washington passed and sent to the Senate Tuesday a new naval expansion bill authorizing expenditure of \$64,000,000 in the next two years to add twenty-one warships, twenty-two auxiliary vessels and 1,011 fighting planes to the fleet.

Federal Order Sets New Camp At Georgetown

Morehead is one of six lowest to lose CCC camps in Kentucky under tentative plans announced today by the Civilian Conservation Corps in an Associated Press release. It was learned that the Morehead Camp would be abandoned March 31.

The local camp is located off of route 50 one mile east of Morehead.

This was announced by CCC Director J. J. McEntee in Washington after Representative Johnson (D-Ohio), disclosed he had been informed by McEntee that it was planned to reduce the number of CCC camps in action from 1,500 to 1,227 to meet President Roosevelt's budget recommendations.

McEntee advised him the CCC would discontinue 273 camps permanently on March 31 (including five in Kentucky) and that 160 others (including one in Kentucky) would be closed for seasonal or other reasons not related to economy and re-establish them in new locations, re-opening old ones and open some new ones.

However, the CCC might revise its program if it should be voted an appropriation larger or smaller than that recommended in the budget, it was learned in Washington.

McEntee announced that under the new plan the new camp at Morehead which would be situated near Georgetown, that the Russellville camp would be closed for seasonal reasons and that the Morehead, Nigh (Pike county), Elizabethtown and Seebree and in Mammoth Cave national park.

Both Frank L. Linkenberry, Kentucky state supervisor of CCC selections, and George Goodman, state WPA administrator, said they had not been advised of the proposed new setup.

Senate Passes Bill To Aid Farmers

Purpose To Encourage Direct Dealing Between Producer And Consumer

Bills to create a markets division in the Agriculture Department and, sponsors said, to eliminate "leakages" in credit union operation were among nineteen passed by the Senate and sent to the Governor Tuesday.

The markets division, promised by Governor Johnson in his campaign, would be financed by a \$15,000,000 appropriation voted earlier in the session.

It would be required to aid the farmers in setting up co-operatives, gather and disseminate information affecting marketing and prices, and encourage creation of public markets and "direct dealing between producer and consumer."

The credit union measures would limit membership in such organizations to persons having "mutual friendships" such as those in the same occupation or profession, and would:

Increase from \$50 to \$200 the amount of unsecured loan of its members. Exempt credit unions from the restrictions against assignment of wages, thus allowing them to take wage assignments for the life of a loan instead of for only ninety days as now.

Andrew Quisenberry, 70, Dies At Hamm, Ky. Funeral services were held Wednesday afternoon from his residence at Andrew Quisenberry, 70, Hamm, who died Monday after a brief illness. Burial was made near Hamm. He is survived by his wife, two sons and two daughters.

Congressman Bates To Refund Money

Court Rules Joe Bates Owes Greenup \$1,401

The Court of Appeals declared this week that Rep. Joe E. Bates owes Greenup county \$1,401 for what the court held to be overcharges for his services in last five years he served as county clerk.

Bates who was elected to Congress in the Eighth district in 1938 was allotted \$1,780 by Greenup fiscal court—\$60 for listing and registering voters, and \$1,675 for services to the county board of election commissioners in eleven elections and primaries.

The county attorney sued for the recovery, claiming nothing was due Bates. Greenup Circuit Court cut the allowance to \$1,074. The Court of Appeals held Bates was due \$84 for the listing and registering and \$375—\$25 for (Continued on Page 3)

Streck Sophomores To Stage Leap Year Dance March 22

The sophomore class of Breckinridge Training School will put on a backward dance in the College gymnasium the evening of March 22, it was announced by George Young, sponsor.

Music will be furnished by the Blue and Gold orchestra. Blues are from eight until eleven. Admission is 50 per couple and girls may come stag.

Proceeds from this leap year dance will go to the athletic council of the Training School. The dance is given in honor of the Breckinridge basketball team, Sponsor Young said.

Local Merchants To Give \$50.00 Weekly In Trade Certificates

Saturday, March 23, the Morehead merchants will resume their awards with a total of \$50.00 in trade certificates to be given each Saturday.

Customers will receive a coupon with every twenty-five cent purchase. No employees of any of the stores or businesses listed below will be eligible for the \$50.00 in trade certificates. The following concerns are sponsoring the weekly awards and the certificates are redeemable in trade at these places: Bruce's 5-10 & \$1 Store, Amos 'n Andy, Out-Rate Grocery Co., Midland Trail Garage, East End Grocery, S. & W. Dispensary, Eagles Nest Cafe, I. G. A. Grocery,

Morehead Mercantile Co., D. R. Perry Motor Co., J. A. Allen Grocery, The Bargain Store, Regal Store, McKinney's Department Store, Peoples' Bank, Model Laundry, C. E. Bishop Drug Co., Imperial Cleaners, Drug Pool Room, Shady Rest Service Station, Morehead Lumber Co., Union Grocery Co., The Big Store, Shuss Bargain Store, McBrayer's Furniture Store, Economy Store, Batterson's Drug Store, Well's Grocery, Peoples' Bank, Model Laundry, Eastern State Hatchery, Mills Theatre, Citizens Bank, H. N. Alford, The Big Store Furniture Co., Calvert Garage and Taxi Co., Trail Barber Shop, Carr-Caudill Lumber Co., Playhouse Pool Room, Myrtle's Tea Room, and Blue and Gold Grill.

Breck-Ashland Tilt Thriller From Start As Cats Win 32-27

Large Attendance At 16th Regional Tournament

A gallant quietness went down to defeat 32-27 in the regional high school tournament held in the Morehead College gymnasium this past weekend as Ashland bested Breck's sharpshooters to win the regional trophy and win a trip to the state tournament starting in Lexington today.

Breck was ahead but once during the entire game. At the start Judd sank a crisp which was quickly overcome by Hilton, Ashland guard. The Tomcats were up 7-5 at the end of the first quarter, 17-13 at the half-way mark, 28-17 at the end of the third frame.

A desperate rally in the last quarter was staved off and Sloan iced the game for the Cats with a minute to go by sinking a long shot while the score was 32-27. The Thibaults battled until the final whistle blew.

In previous games Coach Bobby Laughtin's lads had whipped Catlettsburg 25-20 and McKell 30, 27 while the Tomcats were winning their way to the finals by beating Morehead and Camargo.

Thieves Get \$300 In Mds. From Station

Thieves entered the filling station of Burl Crothwaite Monday night and made off with over \$300.00 in merchandise, it was reported to local authorities Tuesday morning.

Entrance was effected through a window and a quantity of new tires, several cans of oil and tools were stolen. It is thought by local police working on the case that the robbery was performed probably by some out-of-town person or persons.

Preparations Made For Spring Term "Jump" At M.S.T.C.

President Babb Points Out Cold Weather Cause Of Slight Drop

Preparations are being made at Morehead State Teachers College for a "boom," spring enrollment with every indication pointing toward a large gain when the session starts on April 1.

President H. A. Babb pointed out that the cold inclement weather of late January caused the closing of many county schools with the result that teachers who normally matriculate at Morehead for the second semester of work were forced to "make up" the lost time.

A variety of courses aimed to meet the needs of the teacher have been arranged for the period from April 1 to May 31, according to Dean W. H. Vaughan. Requests for additional information relative to the spring enrollment should be addressed to his office.

Dean Vaughan also called attention to the fact that Morehead State College as well as the other state teachers colleges in Kentucky will have but one session of summer school this year. It will convene for eight weeks rather than for two separate sessions of five weeks each, the dean set out.

Courses in Art, biology, education, English, Geography, health, History, home economics, music, political science and psychology will be offered for the spring semester. Approximate expenses for the spring term run \$68.25, Dean Vaughan said.

THE MOREHEAD INDEPENDENT
 Official Organ of Rowan County
 Published each Thursday morning
 at Morehead, Ky., by the
 INDEPENDENT
 PUBLISHING COMPANY
 ADVERTISING RATES MADE
 KNOWN UPON APPLICATION
 Wm. J. Sample, Editor and Pub.

One year in Ky. \$1.50
 Six Months in Ky. .75
 One Year Out of State \$2.00
 (All Subscriptions Must Be Paid
 In Advance)

Entered as second class matter
 February 27, 1934, at the post-
 office at Morehead, Ky., under
 Act of March 8, 1879.

**NATIONAL EDITORIAL
 ASSOCIATION**
 Active Member

CHEAP MONEY COSTLY

"In the long run," said a small town banker, "it will be the Government which suffer most from its cheap money policy, for it is rapidly succeeding in killing off thrift, the real backbone of its security. Nothing can do more than excessively cheap money to destroy the incentive to save and invest in productive undertakings. And nothing can work a heavier burden on those millions of people who depend for all or part of their livelihood on a little accumulated capital interested in securities or mortgages. The 'big fellow' is hit least by cheap money if you have enough capital, even an extremely low interest return will bring you an adequate income. It is the 'little fellow' who, with a few thousand dollars' savings, who bears the brunt of it.

From the point of view of our national economy, cheap money seems to have proven itself an almost unmitigated evil. It has forced banks to pare interest on deposit to the point of non-existence—the banks can't pay a rate of interest they are unable to earn. And it has driven an abnormal amount of money out of industry and non-productive channels, such as government bonds. Why should a man take a chance on a venture in which he may lose it, that more and more industries try go begging for the capital which would produce jobs, opportunities and new wealth for the people.

No nation can remain great when the incentive to save and invest is destroyed. No nation can maintain its place in the sun when government policies virtually force money out of productive uses. No nation can go ahead when the little capital saved over arduous years, through a working man's labor and sacrifice, produces a diminishing return. Any person, the millions of ordinary Americans who would normally be saving and investing, and abnormally cheap money has been among the most damaging.

The working population of Italy is engaged 46 per cent in farming or fishing, thirty per cent in industry.

Bishop William T. Manning of the Protestant Episcopal diocese of New York, was born in England and came to America with his parents when he was 16 years of age.

Eire's new campaign for the planting of more acres has caused the greatest demand for farm horses in many years.

"MAKE MORE MONEY"
 With Helm's
"LIVEANLAY" CHICKS
 \$5.70 hundred up. Winners egg laying contests—Customers won \$6,000 in national chick raising contests. Get details. Brooding bulletin.

HELM'S HATCHERY
 Paducah, Ky.

Surveying And Platting
 One Year's Experience WITH U. S. GOVERNMENT

All work guaranteed. Prices right. See or write me anytime. 1-2 miles west of Morehead on Highway No. 32.

Russell Johnson
 Morehead, Ky.

Commissioner's Sale

THE COMMONWEALTH OF KENTUCKY, ROWAN CIRCUIT COURT
 Peoples' Bank of Morehead, Plaintiff, Versus W. E. Proctor & Ollie B. Proctor, Defendant.

By virtue of a judgment and order of sale of the Rowan Circuit Court rendered at the June term, 1939, in the above cause, for the sum of Six Thousand-Four Hundred (\$6400.00) Dollars, with interest at the rate of six percent per annum from the 20th day of August, 1938, until paid and its cost therein I shall proceed to offer for sale at the Court House door in the City of Morehead, Kentucky, to the highest and best bidder, at public auction on the First day of April, 1940, at One o'clock P. M., or thereabout, upon a credit of one month, and on the credit of one, Twelve and Eighteen months, the following described property, to-wit:

"A certain lot of land with all improvements thereon situated on the North side of Railroad Street in the Town of Morehead, Rowan county, Kentucky, known as the 'Obouron Hotel' property and bounded on the North by a ditch dug by the Railroad Company, on the East by the property of Mrs. Dora Johnson, on the South by Railroad Street and on the West by the property of Sam Allen, (which property contains only 11 2-3 square rods, as shown by deed of Walter Alderson, to Dona Johnson, recorded in Deed Book No. 5 at page 595, the property hereby conveyed is the H. C. Fellers Hotel lot, except the portion now owned by said Allen heretofore referred to. Being the same property conveyed to parties of the first part by the Peoples' Bank of Morehead and others, by deed of date March 1st, 1912, recorded in Deed Book No. 18, page 596, Rowan County records for deeds also deed book No. 26, Page 280.

Also a certain building lot situated in the City of Morehead, Rowan County, Kentucky, beginning at the Southwest corner of Fourth Street, thence a Northerly course 147 feet to a set stone at Northwest corner of said lot, thence a Northerly course to the Northeast corner of said lot 59 1-2 feet to a set stone; thence a Southerly course to the Southeast corner of said lot 147 feet, thence a Southerly course 59 1-2 feet to the building conveyed to party of the first part by W. D. Mabry and others, by deed of date September 6th, 1922, recorded in Deed Book No. 44, page 121, Rowan County records for deeds.

Also that tract or parcel of land in the County of Rowan and State of Kentucky, described as follows: Beginning at a point in the Midland Trail Highway (Owingsville and Morehead road), known as Henderson cut (also known as Rockwall Hollow); thence crossing the Railroad E. 4 1-2 poles to Triplett creek; thence with the meanders of said Creek down the same S. 30 E. 30 poles, S. 17W. 18 poles, S. 6W. 12 poles, S. 28W. 8 poles, S. 55W. 16 poles, S. 30W. 6 poles, S. 15W. 20 poles, S. 15W. 14 poles, S. 9W. 32 poles to two water birches and a sycamore on the bank, N. 58 W. 48 poles to the northwest side of said Railroad at a rock; thence with the same course and with the fence at a set stone near culvert a distance of 46 poles and on to the center of County road, thence with the center of the Midland Trail Highway, beginning, containing approximately 38 acres, excepting Railroad Right of Way as defined by fencing on both sides of Railroad. Being the same land conveyed to J. E. Johnson and W. E. Proctor by Cynthia Baldrige and her husband, by deed dated November 10th 1925, recorded in Deed Book No. 38 page 72, Rowan County records. The said J. E. Johnson conveyed his one-half interest in said land to W. E. Proctor by deed of date April 15th, 1926, recorded in Deed Book No. 41, page 8, Rowan County records for deeds.

Also a certain lot or parcel of land, lying and being in Rowan County, Kentucky, described as follows: Situated on East Main Street in the City of Morehead, Kentucky, and on the West side thereof and beginning at a point on said Street about the foot of a small bank a distance of 65 feet from the junction of said Main Street and Elizabeth Avenue and said point being at the corner of lot No. 2 sold to J. C. Carter to S. E. Logan; thence with said Logan's line a Westward course a distance of 140 feet to a 10 foot alley; thence a S. W. course with said alley a distance of 94 1-2 feet to the corner of Lot No. 6, sold to D. B. Caudill by parties of the first part; thence with said Caudill's line an easterly course a distance of 140 feet to Main Street and on the top of the bank; thence a N. E. course with Main Street a distance of 94 1-2 feet to the place of beginning containing lots

WILD LIFE OF KENTUCKY
 by Roger Barbour
 MOREHEAD STATE TEACHERS COLLEGE

The readers are probably all aware that Dr. Wilfred A. Wetler was fatally injured in an automobile accident last December 20, 1939. As a result of that accident, Kentucky has lost one of her foremost naturalists.

At the time of the accident there were enough wildlife articles written to run until the present time. That supply of articles is now exhausted. It would be unfortunate, indeed, to let the series to cease when it really only is beginning. It is my intention to continue the work, knowing, of course, that I cannot hope to write as good articles as were written by Dr. Wetler. However, I feel that in a measure I can uphold the standards set by Dr. Wetler, since I have been trained by him and by other competent naturalists.

- Dr. Wetler planned to write articles on the following subjects:
1. The Opossum.
 2. Kentucky Life Zones.
 3. Salamanders.
 4. Places of Interest.
 5. Game Fishes.
 6. Hellgramites.
 7. Hillside Farming.
 8. Evergreen Plants.
 9. Termites.
 10. Pollinating Insects.
- The plan at present is to write articles on these subjects and continue the series with articles of the writer's choosing.
- The opossum is one of the most widely known native animals of Kentucky, yet there is more misunderstanding current about it than almost any other animal. Practically everyone knows the animal on sight, but few have more than a passing acquaintance with it. This is very unfortunate, because the opossum is one of our most interesting mammals. Zoologists have long been at a

Scouts at Both Fairs Again

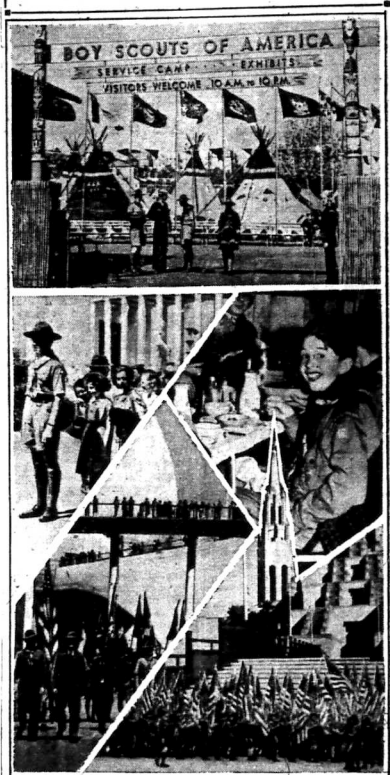

Boy Scouts participate in the New York World's Fair and Golden Gate Exposition at San Francisco. Top view—New York World's Fair Boy Scout Service Camp. Others show Scouts at both expositions.

Wildlife Exhibit Is Being Prepared For Display

The Wildlife Exhibit of the Kentucky Division of Game and Fish is being prepared for display before a number of county fairs of young and old people throughout the state during the coming summer and fall months at the county fairs and tobacco festivals. Major James Brown, director of the Division, stated today.

The exhibit has been displayed by the state at the fairs during the past three years and has created widespread interest wherever shown.

This wildlife display is being worked over and will contain numerous new mounted specimens of wild birds and animals in addition to several live birds and animals which have been acquired recently, especially for the display.

Billy Lee, Conservation officer of the division, in charge of the display, urges all county fair secretaries who desire this exhibit to write in the date on which their county fair is to be held. This will

make booking of fairs much easier and will eliminate controversial issues.

Iowa led the nation in corn production in 1939, with a total of 507,786,000 bushels. Illinois was second with 418,632,000 bushels.

Moscow is estimated to have a population of 3,641,000.

The United States Navy Band was founded in 1919 by Act of Congress.

SENSATIONAL VALUES

BETTER USED CARS

Big USED CAR Bargains

MIDWINTER USED CAR

1939 Chevrolet Town Sedan	1934 Ford Sedan
1936 Chevrolet Coach	1931 Ford Coach
1935 Chevrolet Sedan	1936 International Pick-up
1932 Chevrolet Coupe	1937 Chevrolet 1 1/2 Ton Truck

MIDLAND TRAIL GARAGE
 MOREHEAD KENTUCKY

Airmarking is New State Problem

An interesting sign is the "traffic guide of the airways." Giving the name of a town, an arrow pointing north, and another arrow telling the direction and distance to the nearest airport, these signs show the pilot by day where he is—whether or not he is "on course," or whether he has wandered from his route, or is temporarily lost or confused. The signs are painted in bright yellow paint on roof-tops in letters ten or fifteen feet high. Prompt correction of navigational errors, by means of these markers, often prevents serious consequences.

Many states have tackled the problem of adequate airmarking, and many different procedures have been followed. These take the form of voluntary or compulsory markings, paid for by the town, or relief projects locally or state sponsored. Of course, there is always the problem of maintenance.

Several years ago the W.P.A. tried to mark Kentucky, but the project was never completed. We need airmarking now worse than we ever have because there are more people flying. Many of the signs put up at the time the work was done have been painted over by this time—or if they are still there, need to be freshened up a bit.

Flying an airplane cross country without air markers is comparable to driving a car on a trip without the aid of a road sign. It is not only extremely confusing at times, but often ends in disaster for the pilot.

We always have been recognized in other states as being a very hospitable people. This hospitality should be extended to those who choose to travel by plane. Airmarking our state is a good way to show our welcome to the air man and women of the country.

1940 Fishing Season Opens With Bang In Warren Co.

The 1940 fishing season opened with a bang in Warren county, near Bowling Green, last week when B. J. Stewart hooked and landed an 18 1/4 pound fighting "muskie."

It was the first muskellunge caught in that section this year and was landed after a ten-minute battle. The fish measured 42 in-

ches in length and was lured to its doom with a pin-tail spinner.

Stewart was fishing at Graham Springs, a small stream fed by cold springs with a length of approximately 1-2 mile, and emptying into the Barren river four miles from Bowling Green.

Several other muskies broke water along the stream after Stewart landed his prize but he only had the one strike.

Green river, Barren river and Drake's creek in southwestern Kentucky afford good muskie fishing while Kinniconick creek, North fork of Triplett creek, Little Sandy river, Tygarts creek, Red river and upper Licking river in Northeastern Kentucky offer splendid muskie fishing in that section of the state.

Hogs Are Hogs Regardless

In one respect at least the farmer has the edge on the manufacturer, merchant or business man of the city. Through marketing cooperative organizations, the farmers, by group action, can dispose of their products quickly and at a maximum price.

A single manufacturer, on the other hand, must maintain his own salesman, and they must be better salesmen than those of his competitor next door. He must train them and furnish them transportation on the gamble that they will sell enough goods to reimburse all costs and leave a little profit. He must always be on guard against the possibility of a competitor thinking up a new "model" that might overnight leave him without a market for his product.

Marketing cooperatives are the modern farmer's "salesmen." The farmer does not have to worry about new models. Hogs are hogs. They have not changed materially since the days of King Tut. Neither have cows and the milk they give.

But the job of "selling" which the marketing co-ops do, is not simple just because there are no new models to contend with. Their business is to help the farmer maintain ready markets and stable distribution for time-honored necessities of life—not automobiles, face cream and luxury gadgets, but the products of America's farms.

Class one railroads in 1939 had a net railway operating income of \$588,800,993, or a return of 2.26 percent on their property investment.

MIRACLE OF COTTON FILMED IN COLOR



"THREADS OF A NATION" FOLLOWS COTTON FROM FIELDS TO FASHIONS

The miracle of cotton from the fleecy white bolls on the Southern plantation to midday's latest fashions, has just been filmed in natural color and is being released to motion picture theatres throughout the country. It is called "The Threads of a Nation."

The ten minute reel depicts not only the magic transformation of cotton from raw material to queenly raiment, but also shows the historical growth of the immense cotton empire of the South upon which millions of persons depend for livelihood.

Featured are the intricate machines—ginning, weaving, dyeing and printing—whose almost human ingenuity and artist's genius clothed the nation. The picture is the life story of personal garments and useful fabrics, first blooming in endless fields, then spun into colorful threads, woven into fetching patterns, dyed with beautiful colors and printed in gay designs. So far flung are the processes of cotton manufacture that it took nearly six

months to make this ten minute "short."

Popular in treatment throughout, "The Threads of a Nation" is the first of a series of screen entertainments recording the cultural and economic attainments of the cotton textile industry during the past few decades. The film gives a background for a clear understanding of cotton's essential usefulness to the consumer and the economic significance of one of America's basic commodities.

Twenty-Six Arrests For Game And Fish Law Violations

The Conservation officers of the Division of Game and Fish made twenty-six arrests during the month of January for Game and Fish law violation and received twelve convictions. The officers checked only 266 licenses during the month. This decided decline in numbers of licenses checked was due to the snow and bitter cold Kentucky experienced during the month.

Snowshoes are one of the most important factors in the development of the Far North.

Oysters ranked first in American shell-fisheries in 1939. The take was 95,627,000 pounds valued at more than \$8,000,000.

Agricultural Group Meets in Morehead

(Continued from Page 1.)

Each of these representatives will briefly outline the work planned this year by their department. At least two interesting moving pictures with sound will be presented on appropriate agricultural subjects. A modern portable moving picture machine will be used at this meeting.

The meeting will be held at the gymnasium of the Public School in Morehead, and will begin promptly at one p. m. The public is invited to attend. A section of seats will be reserved for local farm leaders who are actively assisting in one or more of these programs of work.

Congressman Bates To Refund Money

(Continued from Page 1.)

Each of the elections and primaries—for help tabulate.

The opinion declared Bates first made a claim on fiscal court for \$84 for listing and registering and \$1,876 for furnishing ballots, but when the county attorney objected, he, "seeing that the county attorney was going to be technical," changed the latter to a claim for "clerical help."

Maude Adams, the actress, made her first stage appearance at the age of nine months when she was carried in the arms of a member of a company appearing at Salt Lake City.

One-third of the cigarettes manufactured in the United States come from three North Carolina cities.

Start This Season Right
ORDER
Superior Quality Chicks
From your local hatchery at reasonable prices.
Eastern State Hatchery
Phone 236
Morehead, Ky.

More than three-fourths of the taxes paid by the railroads go to state and local governments.

Passenger stations totaling 1,902 are now jointly used by two or more railroads.

The dog was worshipped by the Egyptians and hated by the ancient Hebrews.

The ruling king of Sweden, Gustav V, has been on the throne 32 years.

The comic opera "Robin Hood" was first produced in Chicago on June 9, 1890.

126 MEALS
6 WEEKS' STEADY GROWTH
FOR 6c!

Buy Quality Reasonably Priced RED COMB CHICK STARTER

Seriously, folks, chicks eat so little... only 1 lb. the first 6 weeks... give them the best—reasonably priced. Be assured of steady growth; strong, yellow legs, trim feathers and no leg weaknesses.

Eastern State Hatchery
Morehead, Ky.
Phone 236

Fine Quality Baby Chicks

From Kentucky U. S. Approved flocks, all tested for Pullorum Disease by the Tube Agglutination Method, which is considered the most accurate.

Several years of fine precision breeding back of our flocks, and the only kind of chicks that will make money this year, will be good chicks.

Our first hatch is January 29th, and each Monday and Thursday thereafter. Place your orders as early as possible please. Write for prices, etc.

Thomas & Rankin Hatchery
"KENTUCKY U. S. APPROVED"
TEL. 186 "Maysville Road" FLEMINGSBURG, KY.

Try Us For Prices and Quality In Our **MERCHANDISE**

We Carry All The Brands

S & W DISPENSARY
Caskey Building Main Street

FOR SALE

1929 Model A Ford Tudor
Motor In Good Condition.
See This Bargain.

College View Service Station

Dr. L. A. Wise
Has moved to the J. A. Bays Jewelry Store where he will be located every Friday, examining eyes and fitting glasses.

A. F. Ellington DENTIST
Phone 26 Morehead

Lane Funeral Home
Funeral Directors
Ambulance Service
Phone: 91 (Day), 174 (Night)

DR. N. C. MARSH
Chiropractor
Tel. 160 Morehead

KENTUCKY HATCHERY
Baby Chicks
All leading breeds U. S. Approved, tested, disease free. Also many other breeds. Write for prices. 1000-1001 West Fourth Street - Lexington, Kentucky

WHY Suffer From Colds

For quick relief from the misery of colds, take **666**
Liquid-Tablets-Salve-Nose Drops

JOIN THE CHEER UP CLUB

The Cheer Up Club has been organized to promote and encourage cheerfulness as an attitude toward life.

Already, thousands and thousands of people throughout the nation have joined the Cheer Up Club and endorsed the idea!

They carry their Cheer Up Club Membership Cards as constant reminders to be cheerful themselves, and to spread good cheer wherever they go.

Join the Cheer Up Club! Membership is free!

Get your **FREE CHEER UP CLUB MEMBERSHIP CARD** from any **92 BEER** Dealer

DON'T BE A GLOOMY GLUM!
This is to Certify that

As a member of the **CHEER UP CLUB** and is entitled to friends and happiness as the reward for cheerfulness.

GET MORE FUN OUT OF LIFE!

the **CHEER UP CLUB** Sponsored by the **Oertel Brewing Co.,** Incorporated, Louisville, Ky.



Luzader-Martin
Nephtali

Miss Jean Luzader and Mr. Lee Martin were married on Sunday, March 10, at one o'clock at the home of the bride on Sun Street.

The bride was attractively attired in a gray suit with red and white accessories. Her bouquet was American Beauty roses and lilies of the valley.

Mrs. Martin is the daughter of Mrs. James Luzader of Jenners, Pennsylvania, and the niece of the late Mrs. Guy Snyder. She has a wide circle of friends in Morehead, Flemingsburg, Owingsville and Lexington and has conducted dancing classes in each of these towns.

The groom is the son of Mr. and Mrs. Richard Martin of Danville and is now employed by the A. & P. Company.

Immediately after the ceremony the bride and groom drove to Danville to visit Mr. Martin's parents. They expect to accompany Mrs. Martin's mother to Pennsylvania next Sunday and remain for a visit there.

Those present at the wedding ceremony were Mrs. James Luzader, Mrs. Murvel Crosley, Mrs.

Hartley Batson, Mrs. B. F. Penix, Mrs. Sam Kidd, Mrs. A. E. Landolt and Miss Ruth Yates.

Their many friends wish them much happiness.

Several members of the Rowan County and Morehead Woman's club attended a banquet at Alken Hall School on Wednesday evening at which Mrs. Wilfred Watz was the guest speaker. Attending from Morehead were Mrs. J. D. Falls, Mrs. Ernest Jayne, Miss Mildred Morris, Miss Virginia Conroy, Mrs. A. L. Miller, Mrs. Sadie Fielding, Mrs. John W. Holbrook, Mrs. Jack Cecil, and Mrs. Warren Fletcher. Other guests were present from Grayson and Owingsville.

The monthly meeting of the A. A. U. W. will be held at the home of Miss Juanita Minish on Wednesday, March 14, at 7:30 p. m. Miss Louise Caudill, Social Studies chairman will have charge of the program, which will be the third in a series of programs on "Consumer Education."

Mrs. Alice Palmer Morris and Miss Edna Neal will assist Miss Minish as hostesses.

The members of the Junior department of the Morehead Woman's club met at the home of Mrs. T. W. Parson on Thursday evening for a social hour and bridge. Thirteen members were present. Miss Marion Louise Oppenheimer was a guest of the group.

The Rowan County Woman's club announces that the regular meeting for March 19 will be postponed because of the Revival at the Methodist Church. The next meeting of the club will be on April 2, at the home of Mrs. Howard Lewis.

The Woman's Council of the Christian Church met at the home of Mrs. W. C. Lappin on Wednesday afternoon. Mrs. V. H. Wolford and Mrs. J. W. Helwig assisted Mrs. Lappin as hostesses.

The Story Hour sponsored by the Morehead branch of the American Association of University Women will be held on Saturday at 9 a. m. at the college library. Children aged four to nine are invited.

Mrs. J. E. Everhart is in Grant's hospital in Columbus, Ohio, where she had an operation for goitre on Saturday. Mr. Everhart remained in Columbus with her and his parents came home with the children, Johnny and Nancy.

H. C. Lewis returned from the hospital in Lexington on Tuesday. Mr. Lewis entered the hospital last Friday for treatment on an infection in the nose. Mrs. Lewis remained with him until Sunday.

Mr. and Mrs. N. E. Kennard were weekend visitors in Lexington.

Miss Helen Hunt, Miss Nanette Robinson, Green Robinson and Jack Lewis visited Mr. Lewis in Lexington on Sunday.

Mrs. E. W. McKinney who underwent an operation for goitre at the Good Samaritan Hospital in Lexington last week is improving and expects to return home this Friday.

Mrs. O. P. Carr and Mrs. C. E. Nickell accompanied Mrs. E. W. McKinney to Lexington to enter the hospital on Thursday.

Mrs. E. D. Patton of Ashland was the weekend guest of Mrs. C. F. Kessler.

Miss Leola Margaret Caudill is attending a conference of Recreation leaders in Ashland this week.

Mr. and Mrs. H. H. Lewis who have been guests of Mr. and Mrs. N. E. Kennard the past week, left on Saturday to return to their home in Frederick, Oklahoma.

Mrs. J. W. Helwig is recovering from an attack of flu. Mrs. Ruth Mason of Mt. Sterling was a weekend guest of Miss Doris Penix.

Mr. and Mrs. Ralph Davis of Fullerton and Sach Meadows of Fullerton were weekend guests of Mr. and Mrs. Russell Meadows.

Miss Rosa Jean McGloive of Carter City, and Mr. and Mrs. Swam of Cincinnati were guests Sunday of Mrs. Alvin Caudill.

Tom-Bill Riley from Greentown visited his aunt, Mrs. Bert Popping last weekend.

Mrs. Austin Riddle and son, Jerry, visited in Mt. Sterling on Saturday.

Mr. and Mrs. C. Z. Bruce and Mr. and Mrs. Wm. Layne were in Ashland, Sunday, to attend a show.

Asa Floyd Goodwin of Mt. Sterling was a dinner guest Monday evening of Mrs. C. E. Nickell and family.

Mrs. E. D. Blair, Rev. and Mrs. A. E. Landolt were visitors in Lexington on Monday.

Mrs. D. F. Walker was in Cincinnati from Thursday to Saturday attending a meeting of the Luzier Cosmetic Service at the Gibson Hotel.

Miss Lola Fuller and Mr. Wm. Layne, both of Ashland, were married on Monday night at the home of Reverend T. F. Lyons. Reverend Lyons performed the ceremony.

Miss Eugenia Nave spent the weekend at her home in Shelbyville.

The trip will be made in cars of the various members. Arrangements are in charge of Mrs. G. C. Banks.

Christian Church.
Morning Worship, 10:45; Sermon: "Behold the Man." Sunday School, 9:45; Evening Worship, 7:30; Young Peoples' Guild, 6:15; Junior Christian Endeavor, 4:00; Midweek services, Wednesday, 7:30.

The Woman's Council will meet at the home of Mrs. W. C. Lappin, Wednesday afternoon at 2:30 o'clock.

Young Peoples Service
At Church of God
The following program is planned for the young people service at the Church of God Sunday evening. The service will begin at 6:30.

Subject: Reverence
Song: "I'll Go Where You Want Me to Go." Congregation.

Prayer, Mrs. John Fugate.
Solo, Jolly Ramey.

Talk, Reverence for Religious Services and Reverence for the People of God, Dorothy Ellis.
Duet, Grace Johnson and son, Pat.

Talk, Reverence for the Work of God and for the Aged People. Mabel Alfrey.
Song, "The Church in the Wildwood." Congregation.
Benediction, Bethel Hall.

Announce Easter Service.

The Christian Church announces a series of Pre-Easter Devotional Services, beginning on Tuesday, March 19, and continuing through Friday evening, March 22. The Tuesday evening service will have as its speaker, the Reverend Hayes Parish of the Woodland Christian Church, Lexington. Wednesday evening, Reverend George Fry, of Owingsville will bring the message. Friday evening, Reverend E. B. Bourland, of

Facts About The Winter Carnival

Where: College Auditorium.
When: March 16.
Time: 6:30 p. m.—12:00 p. m.
What: Seventh Annual Winter Carnival.
Admission: Thirty-five cents.
Coronation: 9:00 p. m.
Orchestra: Blue and White.
Prizes: To the man and woman wearing the best costumes will be given a free pass good for one month at the Mills Theatre.

Dress: Costume if possible.
Who May Come: Everybody.
Attractions: Fortune Telling, Bingo, Shooting Gallery, games of all kinds, games of chance, confetti, serpentine, and all of the trimmings for the biggest and best Winter Carnival ever held.

King and Queen: Will be elected by popular vote of students.
Proceeds: Profits will be spent in social activities on campus.

Sponsor: Social Committee.
When To Vote: From 3:00 to 5:00 Tuesday and Wednesday.
Where: Lobby of Allie Young Hall.
How: Presentation of student activity ticket.

Candidates for the crown:
King: Charles Thomas, "Moon" Edwards, Beverly Varney, Dwayne Bellamy, Stanley Radjunas, Charles Smith, Steve Sgady.
Queen: Grace Rayl, Irene May, Erma Stewart, Ruth Skaggs, Margie Cox, Callie Taylor, Tommie Jean Kirk, Pauline Fouts, Joe Collins, Vivian Lewis and Alice Brand.

Flemingsburg, will preach.

The Thursday evening service will be a Candle-Light Communion Service, at which the Pastor will bring the meditation.

Other Easter plans of the Church include Sunrise Service, to be held in the Church auditorium, at 6:00 o'clock Easter Sunday morning.

In 75 percent of all shipments handled in the midwest region contained service by the Railway Express Agency were serums and vaccines.

Leather coins, studded with copper or silver, were used in Europe in the seventeenth century.

CARD OF THANKS

We wish to express our appreciation for the many kindnesses shown us during the recent illness and death of our son, brother, husband and father, Earl Carter. Mrs. J. C. Carter and Family Mrs. Earl Carter and Harold Lloyd

Nearly 12,000 self-conditioned railroad passenger cars are now in operation.

Class one railroads in January of 1940, installed in service 4,989 new freight cars, the largest number for any January since 1930.

TRAIL THEATRE
MOREHEAD, KY.

THURSDAY
"BAD LITTLE ANGEL"
Virginia Woodley—Jan Hunter

FRIDAY
"DEAD END KIDS ON DRESS PARADE"
Billy Halop—John Litel

SATURDAY
"WHAT A LIFE"
Jackie Cooper—Betty Field
Chap. 7: "Zorro's Fighting Legion"

SUNDAY & MONDAY
"DRUMS ALONG THE MOHAWK"
Claudette Colbert
Henry Fonda

TUESDAY
"OUTPOST OF THE MOUNTIES"
Charles Starrett
Iris Meredith
Chap. 6: "Green Hornet"

WEDNESDAY
"SHE MARRIED A COP"
Phil Regan—Joan Parker

THURSDAY
"LITTLE ACCIDENT"
Hugh Herbert—Baby Sandy

Schine Theatres
MAYSVILLE, KY.
RUSSELL

FRIDAY—SATURDAY
March 15-16
SHOWDOWN
Charles Laughton
Vivien Leigh

WOMEN WITHOUT NAMES
Ellen Drew—Robert Paige

SUN.—MON.—TUES.
March 17-18
VIGIL IN THE NIGHT
Carole Lombard
Brian Aherne

SHOOTING HIGH
Gene Autry
Jane Withers

WED.—THURS.
March 19-21
THE GREAT VICTOR HERBERT
Allan Jones
Mary Martin

CONVICTED WOMAN
Rochelle Hudson
June Lang

WASHINGTON
SATURDAY
March 16

TWO PISTED RANGERS
Chas. Starrett—Lorna Gray

SUNDAY—MONDAY
March 17-18
ISLE OF DESTINY
William Garpan—June Lang

ANY SEAT **25c** ANY TIME

TRIMBLE
MT. STERLING, KY.

THURSDAY, MARCH 14
"LITTLE OLD NEW YORK"
Alice Faye—Fred McMuray
Richard Green

FRIDAY, MARCH 15
"DR. EHRICH'S MAGIC BULLET"
Edward G. Robinson

SATURDAY, MARCH 16
"KNIGHTS OF THE RANGE"
Russell Hayden

SUNDAY, MARCH 17
"NORTHWEST PASSAGE"
Spencer Tracy—Bobt. Young
(IN TECHNICOLORE)

MONDAY, MARCH 18
"THOU SHALT NOT KILL"
Chas. Bickford—Doris Day

TUESDAY, MARCH 19
"YOUNG AS YOU FEEL"
The Jones Family

WED. MARCH 20
"FIRST LOVE"
Deanna Durbin

THURS. MARCH 21
"BLONDIE ON A BUDGET"
Fanny Brice
Arthur Lake

T A B B
PROGRAM

SATURDAY, MARCH 16
"WESTERN JAMBOREE"
Serial and Short

SUNDAY & MONDAY
March 17-18
"ST. LOUIS BLUES"
Dorothy Lamour

CHURCH NEWS

To Attend Convention of Missionary Societies.
The Missionary Society of the Christian Church will go in a group, Friday at seven, to Ashland, to attend the District convention of Christian Missionary Societies. The group is expected to return to Morehead late in the afternoon.

FOR SALE
1 42-inch Circular Saw
Good Shape
Will be sold for Labor and Storage

WILEY MAY
MOREHEAD, KY. 3-T-9

FOR SALE
12-acre suburban home for sale, four-room bungalow, full size basement, good barn, 30x30 chicken house, 50 bearing fruit trees, electric lights, good garden, five minute walk to college. Terms.

See Owner:
John B. Luster
Wilson Ave. Extended

NOTICE

-\$50-

In trade certificates will be given each and every Saturday at 3:00 P.M., by the merchants of Morehead. You must be present to participate.

STARTING

SAT., MARCH 23

Further details will be announced in this paper next week.