

Photo

INSTITUTIONAL RELATIONS

JUDITH YANCY, DIRECTOR

MOREHEAD STATE UNIVERSITY

UPO BOX 1100

MOREHEAD, KY 40351-1689

606-783-2030

MSU ENROLLS FIRST CLASS OF PA STUDENTS

Eight Eastern Kentucky residents have the distinction of being the first students enrolled in a new Physician Assistant Program offered at Morehead State University in cooperation with the University of Kentucky's Chandler Medical Center and St. Claire Medical Center. Under the cooperative program, the students will gain all their classroom training at MSU from both MSU and UK faculty. Many of the courses are offered through distance learning. Among those taking part in an orientation program recently were, from left, MSU President Ronald G. Eaglin; Dr. Thomas Robinson, dean of UK's College of Allied Health Professions; Kimberly Bromagen of Mt. Sterling, Jennifer House of Williamstown, Jill Short of Pippa Passes, Jennifer Hardin of Morehead, Laura Leuken of Ashland, Marcella Adams of Wurtland, J. Andy Edie of Morehead, Mark Fairchild of West Liberty, all members of the first class; Jim Fry, UK assistant professor of physician assistant studies; David Bolt, vice president for regional network development at St. Claire, and Brad Schwarz, UK associate director of the PA program.

(MSU photo by Tim Holbrook)

9-3-96jy

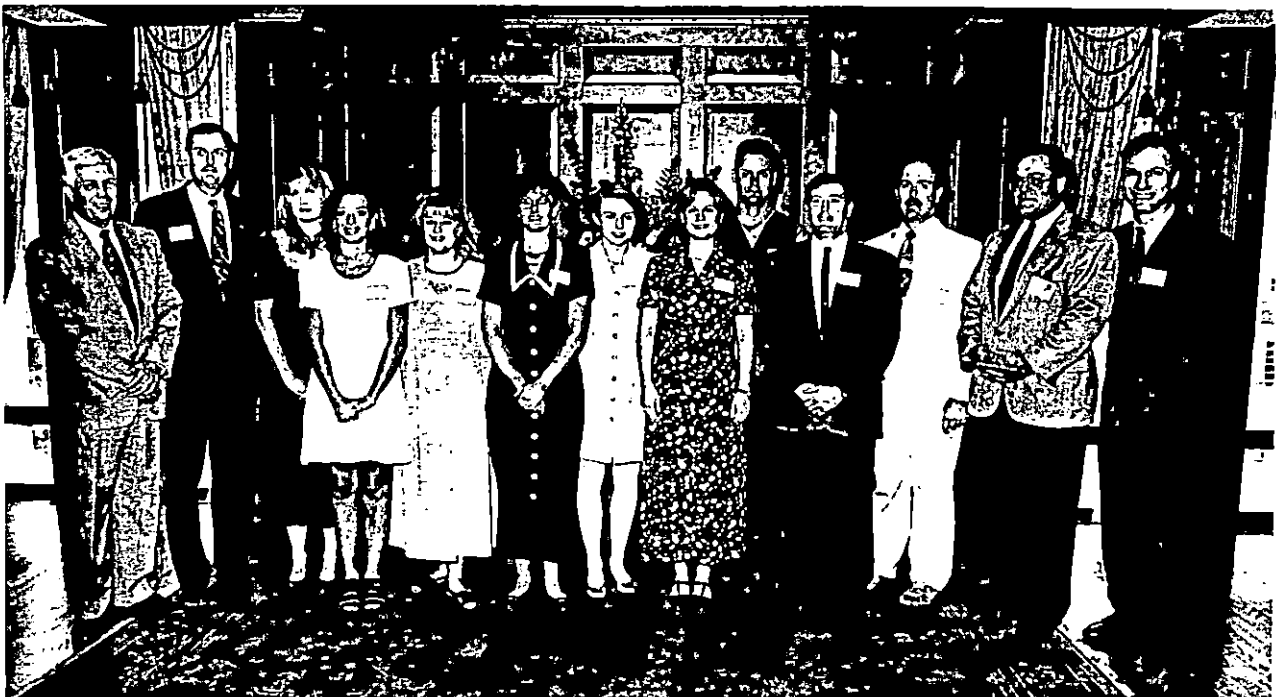

Morehead News
STATEment
Trail Blazer
Greensburg News - Times
West County News

Daily Independent
Licking Valley Courier
Mt. Sterling Advocate
Troublesome Creek Times
Lexington Herald-Leader

Tips

INSTITUTIONAL RELATIONS

JUDITH YANCY, DIRECTOR

MOREHEAD STATE UNIVERSITY

UPO BOX 1100

MOREHEAD, KY 40351-1689

606-783-2030

HIGHLIGHTS AT MOREHEAD STATE UNIVERSITY

(Sept. 8 - 14)

Sunday, Sept. 8

3 P.M. SENIOR RECITAL: Genevieve Campbell, euphonium, Duncan Recital Hall; free. Additional information: (606) 783-2473.

Monday, Sept. 9

10 A.M. - 4 P.M. CENTRAL KENTUCKY BLOOD CENTER BLOOD DRIVE, Button Drill Room.

Tuesday, Sept. 10

6 P.M. ASHLAND SMALL BUSINESS DEVELOPMENT CENTER/ASHLAND MAIN STREET SEMINAR: "Retail Displaying Strategies for Small Business Owners," Kentucky Power Auditorium, 1701 Central Avenue, Ashland; registration fee \$10. Additional information: (606) 325-7692.

7 P.M. VOLLEYBALL: MSU vs. Dayton, Wetherby Gymnasium; free. Additional information: (606) 783-2122.

8 P.M. FACULTY RECITAL: Jon Burgess, trumpet, Duncan Recital Hall; free. Additional information: (606) 783-2473.

Wednesday, Sept. 11

7 P.M. STORYTELLER DONALD DAVIS, Button Auditorium; free. Additional information: (606) 783-2077.

Thursday, Sept. 12

8 P.M. FACULTY RECITAL: Dr. Ricky Little, baritone, and Roma Prindle, soprano, Duncan Recital Hall; free. Additional information: (606) 783-2473.

####

9-4-96py

News

INSTITUTIONAL RELATIONS

JUDITH YANCY, DIRECTOR

MOREHEAD STATE UNIVERSITY

UPO BOX 1100

MOREHEAD, KY 40351-1689

606-783-2030

Sept. 4, 1996

FOR IMMEDIATE RELEASE

MOREHEAD, Ky.—WMKY 90.3, member-supported public radio from Morehead State University, will not be broadcasting for approximately three hours on Wednesday, Sept. 11, while work is completed on the emergency generator.

It is anticipated that the station will be off-the-air from 9 a.m. until noon, according to Larry Netherton, WMKY general manager.

"We apologize for any inconvenience this may cause our listeners," Netherton said.

####

News

INSTITUTIONAL RELATIONS

JUDITH YANCY, DIRECTOR

MOREHEAD STATE UNIVERSITY

UPO BOX 1100

MOREHEAD, KY 40351-1689

606-783-2030

Sept. 5, 1996

FOR IMMEDIATE RELEASE

MOREHEAD, Ky.---Jon Burgess, Morehead State University associate professor of music, will present a trumpet recital on Tuesday, Sept. 10, at 8 p.m. in Duncan Recital Hall.

He will be accompanied by Jay Flippin, associate professor, on the organ and Dr. Paul Taylor, associate professor, on piano. The performance is free and open to the public.

The program will include "Concerto" by Alessandro Marcello, "Concertpiece No. 1" by Vassily Brandt, "Turkish Lady" by William Schmidt and "Sonata #2" by Allen Vizzutti.

Additional information is available from MSU's Department of Music at (606) 783-2473.

####

weh

Photo

INSTITUTIONAL RELATIONS

JUDITH YANCY, DIRECTOR

MOREHEAD STATE UNIVERSITY

UPO BOX 1100

MOREHEAD, KY 40351-1689

606-783-2030

BATH COUNTY HS UPWARD BOUND

Several students from Bath County High School participated in Morehead State University's Upward Bound program this summer. Upward Bound is a federally-funded academic program for high school students. Attending classes and participation in various cultural and social activities on campus and in the community were part of the summer experience that culminated in a four-day trip to Washington, D.C. The students included, front row from left, Mike Gatewood, Anna Hunt, Yolanda Sams, Jennifer Goodpaster, Wendy Williamson. Back row from left, Joy Wilson, Jamie Puckett, Sarah McCarty, Khristen Gatewood, Amie Puckett and Tonja Gulley.

(MSU photo by Jennifer Cady)

9-5-96weh



Bath County News-Outlook

Photo

INSTITUTIONAL RELATIONS

JUDITH YANCY, DIRECTOR

MOREHEAD STATE UNIVERSITY

UPO BOX 1100

MOREHEAD, KY 40351-1689

606-783-2030

EAST CARTER HS UPWARD BOUND

Several students from East Carter High School participated in Morehead State University's Upward Bound program this summer. Upward Bound is a federally-funded academic program for high school students. Attending classes and participation in various cultural and social activities on campus and in the community were part of the summer experience that culminated in a four-day trip to Washington, D.C. The students are, front row from left, Carrie Blanton and Kay Lewis. Second row from left, Michael Shiplett, Selina Helton and Amy Justice.

(MSU photo by Jennifer Cady)

9-5-96weh



Journal-Enquirer

Photo

INSTITUTIONAL RELATIONS

JUDITH YANCY, DIRECTOR

MOREHEAD STATE UNIVERSITY

UPO BOX 1100

MOREHEAD, KY 40351-1689

606-783-2030

ELLIOTT COUNTY HS UPWARD BOUND

Several students from Elliott County High School participated in Morehead State University's Upward Bound program this summer. Upward Bound is a federally-funded academic program for high school students. Attending classes and participation in various cultural and social activities on campus and in the community were part of the summer experience that culminated in a four-day trip to Washington, D.C. The students attending were, front row from left, David Sparks, Amanda Smith, Jeff Littleton, Johnnda Weaver, Tanya Thornsberry and Justin Smith. Back row from left, Mary Skaggs, Kenneth Holbrook, Julie Reynolds and Stephanie Reynolds.

(MSU photo by Jennifer Cady)

9-5-96weh



Elliott County News

Photo

INSTITUTIONAL RELATIONS

JUDITH YANCY, DIRECTOR

MOREHEAD STATE UNIVERSITY

UPO BOX 1100

MOREHEAD, KY 40351-1689

606-783-2030

FLEMING COUNTY HS UPWARD BOUND

Several students from Fleming County High School participated in Morehead State University's Upward Bound program this summer. Upward Bound is a federally-funded academic program for high school students. Attending classes and participation in various cultural and social activities on campus and in the community were part of the summer experience that culminated in a four-day trip to Washington, D.C. The students are, front row from left, Stephen Smalley, Steven Rigdon, Becky Gulley, Nettie Jolly, Keith Jimison and Quantessa Taylor. Back row from left, Larry Williams, David Brown, Nikki Muse, Stephanie Roark, Brian Williams and Rachelle Conners. Smalley, Rigdon and Gulley participated in the Bridge program and earned six hours college credit during the summer. Smalley was named Outstanding Upward Bound Student.

(MSU photo by Jennifer Cady)

9-5-96weh



Fleming Shopper

Photo

INSTITUTIONAL RELATIONS

JUDITH YANCY, DIRECTOR

MOREHEAD STATE UNIVERSITY

UPO BOX 1100

MOREHEAD, KY 40351-1689

606-783-2030

MAGOFFIN COUNTY HS UPWARD BOUND

Several students from Magoffin County High School participated in Morehead State University's Upward Bound program this summer. Upward Bound is a federally-funded academic program for high school students. Attending classes and participation in various cultural and social activities on campus and in the community were part of the summer experience that culminated in a four-day trip to Washington, D.C. The students were, front row from left, Mary Carty, Logan Arnett, Virginia Pennington, Jason Howard and Heather Stewart. Back row from left, Mark Puckett, Patrick Allen and Kash Wireman. Also participating, but not photographed, were Jennifer Lynch and Angie Whitt. Carty, Pennington, Allen, Wireman and Lynch participated in the Bridge program and earned six hours of college credit during the summer.

(MSU photo by Jennifer Cady)

9-5-96weh

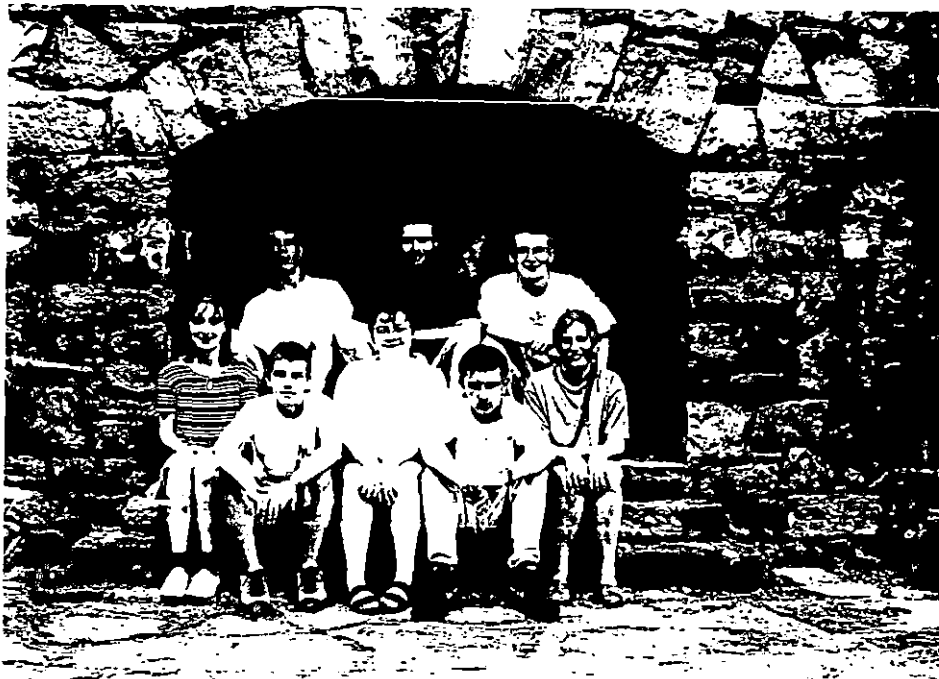

Salisburyville Independent

Photo

INSTITUTIONAL RELATIONS

JUDITH YANCY, DIRECTOR

MOREHEAD STATE UNIVERSITY

UPO BOX 1100

MOREHEAD, KY 40351-1689

606-783-2030

MASON COUNTY HS UPWARD BOUND

Several students from Mason County High School participated in Morehead State University's Upward Bound program this summer. Upward Bound is a federally-funded academic program for high school students. Attending classes and participation in various cultural and social activities on campus and in the community were part of the summer experience that culminated in a four-day trip to Washington, D.C. The students were, front row from left, Keith Boyd, Sharyl Marshall, Antonio Thomas, Justin Myrick and Earl Nelson. Back row from left, April Clay, Cindy Sawyers, Tyra Overly and Franny Jones. Also participating, but not in the photo, was Tressie Jones, Jermaine Turner, Michelle Payne and Janae Turner. Nelson participated in the Bridge program and earned six hours of college credit during the summer. Boyd was named Outstanding Upward Bound Student.

(MSU photo by Jennifer Cady)

9-5-96weh



The Ledger Independent

Photo

INSTITUTIONAL RELATIONS

JUDITH YANCY, DIRECTOR

MOREHEAD STATE UNIVERSITY

UPO BOX 1100

MOREHEAD, KY 40351-1689

606-783-2030

MONTGOMERY COUNTY HS UPWARD BOUND

Several students from Montgomery County High School participated in Morehead State University's Upward Bound program this summer. Upward Bound is a federally-funded academic program for high school students. Attending classes and participation in various cultural and social activities on campus and in the community were part of the summer experience that culminated in a four-day trip to Washington, D.C. The students are, front row from left, Shane Miles, Marita Faught, Tah Nutter and Stephen Pence. Back row from left, Teri Hendrix, Angelina Valdez, Amanda Abbott and Bud Miller. Nutter participated in the Bridge program and earned six hours of college credit during the summer.

(MSU photo by Jennifer Cady)

9-5-96weh



Mt. Sterling Advocate

Photo

INSTITUTIONAL RELATIONS

JUDITH YANCY, DIRECTOR

MOREHEAD STATE UNIVERSITY

UPO BOX 1100

MOREHEAD, KY 40351-1689

606-783-2030

MORGAN COUNTY HS UPWARD BOUND

Several students from Morgan County High School participated in Morehead State University's Upward Bound program this summer. Upward Bound is a federally-funded academic program for high school students. Attending classes and participation in various cultural and social activities on campus and in the community were part of the summer experience that culminated in a four-day trip to Washington, D.C. The students are, front row from left, Derek Evans and Michael Adkins. Back row from left, Selena Engle, Heather Kindell, Lynette Ison and Melinda Fugate. Adkins, Engle and Kindell participated in the Bridge program and earned six hours of college credit during the summer. Kindell was named Outstanding Upward Bound Bridge Student and Ison was named Outstanding Upward Bound Student.

(MSU photo by Jennifer Cady)

9-5-96weh



Licking Valley Courier

Photo

INSTITUTIONAL RELATIONS

JUDITH YANCY, DIRECTOR

MOREHEAD STATE UNIVERSITY

UPO BOX 1100

MOREHEAD, KY 40351-1689

606-783-2030

WEST CARTER HS UPWARD BOUND

Several students from West Carter High School participated in Morehead State University's Upward Bound program this summer. Upward Bound is a federally-funded academic program for high school students. Attending classes and participation in various cultural and social activities on campus and in the community were part of the summer experience that culminated in a four-day trip to Washington, D.C. The students were, front row from left, Vicky Lewis, Trish Kilgore, Melissa Brickles and Lonzie Hurst. Back row from left, Jeremy Withrow, Nathan Kiser and Joel Bond. Hurst participated in the Bridge program and earned six hours of college credit during the summer.

(MSU photo by Jennifer Cady)

9-5-96weh



Olive Hill Times

Photo

INSTITUTIONAL RELATIONS

JUDITH YANCY, DIRECTOR

MOREHEAD STATE UNIVERSITY

UPO BOX 1100

MOREHEAD, KY 40351-1689

606-783-2030

ROWAN COUNTY HS UPWARD BOUND

Several students from Rowan County High School participated in Morehead State University's Upward Bound program this summer. Upward Bound is a federally-funded academic program for high school students. Attending classes and participation in various cultural and social activities on campus and in the community were part of the summer experience that culminated in a four-day trip to Washington, D.C. The students are, front row from left, Monty Markwell, Amanda Crager, Michelle Trent, Jason Smith and Joe Lewis. Back row from left, Mike Wright, Minnie Carpenter, Melisa Waddell and Tiffany Gulley. Also participating, but not in the photo, is Missy Adkins. Adkins and Markwell participated in the Bridge program and earned six hours of college credit during the summer.

(MSU photo by Jennifer Cady)

9-5-96weh

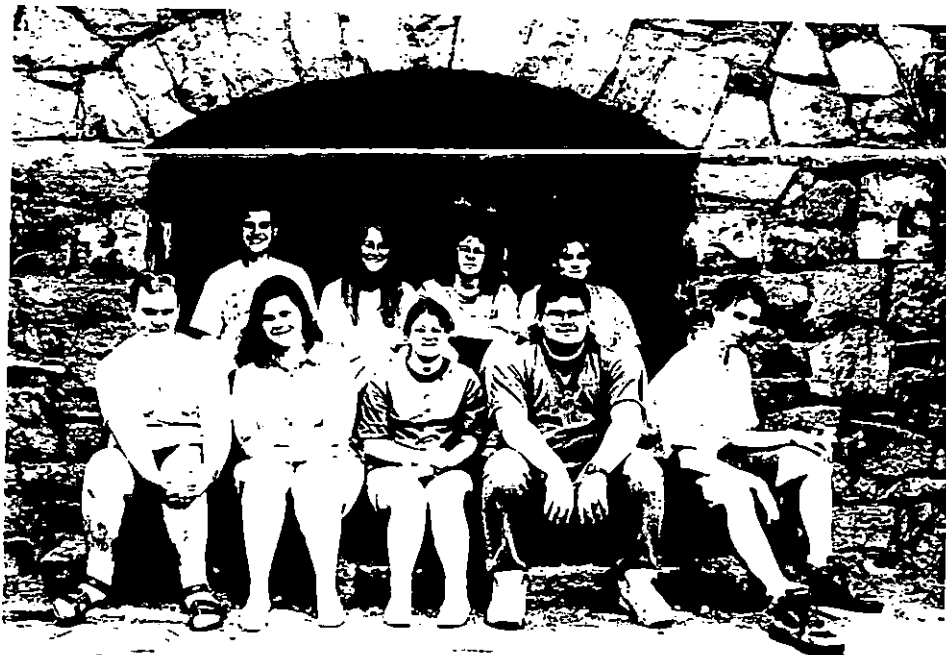

Morehead News

Photo

INSTITUTIONAL RELATIONS

JUDITH YANCY, DIRECTOR

MOREHEAD STATE UNIVERSITY

UPO BOX 1100

MOREHEAD, KY 40351-1689

606-783-2030

LEWIS COUNTY HS UPWARD BOUND

Several students from Lewis County High School participated in Morehead State University's Upward Bound program this summer. Upward Bound is a federally-funded academic program for high school students. Attending classes and participation in various cultural and social activities on campus and in the community were part of the summer experience that culminated in a four-day trip to Washington, D.C. The students are, front row from left, Homer Dowden and Jesse Scott. Back row from left; Bentley Applegate, Jr., Mike Buckler and Will Wheeler. Also participating, but not in the photo, is Doug Gilbert and Tracy Dyer.

(MSU photo by Jennifer Cady)

9-5-96weh



Lewis County Herald

News

INSTITUTIONAL RELATIONS

JUDITH YANCY, DIRECTOR

MOREHEAD STATE UNIVERSITY

UPO BOX 1100

MOREHEAD, KY 40351-1689

606-783-2030

Sept. 6, 1996

FOR IMMEDIATE RELEASE

MOREHEAD, Ky.---A student from Adams County, Ohio, completed degree requirements during Morehead State University's 1996 summer sessions.

Completing degree requirements was:

SCOTT ALAN FIELDS, WEST UNION, Master of Arts.

####

*People's Defender
Manchester Signal
Press-Gazette*

News

INSTITUTIONAL RELATIONS

JUDITH YANCY, DIRECTOR

MOREHEAD STATE UNIVERSITY

UPO BOX 1100

MOREHEAD, KY 40351-1689

606-783-2030

Sept. 6, 1996

FOR IMMEDIATE RELEASE

MOREHEAD, Ky.---Six students from Bath County completed degree requirements during Morehead State University's 1996 summer sessions.

Completing degree requirements were:

ELIZABETH A. BLEVINS, OWINGSVILLE, Associate of Applied Science.

JENNIFER LYNN DOWNS, OWINGSVILLE, Bachelor of Science.

LISA D. HANNA, SALT LICK, Associate of Applied Science.

CHRISTOPHER WOOD HOWARD, OWINGSVILLE, Bachelor of Science.

CARLA FAYE SWEENEY, OLYMPIA, Bachelor of Arts.

WILLIAM B. THOMPSON, OWINGSVILLE, Associate of Applied Science.

####

*Bath County News - Outlook
Daily Independent
Int. Sterling Advocate*

News

INSTITUTIONAL RELATIONS

JUDITH YANCY, DIRECTOR

MOREHEAD STATE UNIVERSITY

UPO BOX 1100

MOREHEAD, KY 40351-1689

606-783-2030

Sept. 6, 1996

FOR IMMEDIATE RELEASE

MOREHEAD, Ky.—Two students from Bell County completed degree requirements during Morehead State University's 1996 summer sessions.

Completing degree requirements were:

CHARLES W. HENSLEY, PINEVILLE, Master of Business Administration.
TIMOTHY MITCHELL MCCOY, PINEVILLE, Master of Arts in Education.

####

*Daily News
Pineville Sun Cumberland Courier*

News

INSTITUTIONAL RELATIONS

JUDITH YANCY, DIRECTOR

MOREHEAD STATE UNIVERSITY

UPO BOX 1100

MOREHEAD, KY 40351-1689

606-783-2030

Sept. 6, 1996

FOR IMMEDIATE RELEASE

MOREHEAD, Ky.---A student from Boone County completed degree requirements during Morehead State University's 1996 summer sessions.

Completing degree requirements was:

MARK S. ERNSTES, PETERSBURG, Bachelor of Business Administration.

####

*Boone County Recorder
Kentucky Post
Dixie News*

News

INSTITUTIONAL RELATIONS

JUDITH YANCY, DIRECTOR

MOREHEAD STATE UNIVERSITY

UPO BOX 1100

MOREHEAD, KY 40351-1689

606-783-2030

Sept. 6, 1996

FOR IMMEDIATE RELEASE

MOREHEAD, Ky.---A student from Bourbon County completed degree requirements during Morehead State University's 1996 summer sessions.

Completing degree requirements was:

BEVERLY DIANNE OLERT, PARIS, Master of Arts.

####

Bourbon County Citizen
Bourbon Times

News

INSTITUTIONAL RELATIONS

JUDITH YANCY, DIRECTOR

MOREHEAD STATE UNIVERSITY

UPO BOX 1100

MOREHEAD, KY 40351-1689

606-783-2030

Sept. 6, 1996

FOR IMMEDIATE RELEASE

MOREHEAD, Ky.---Sixteen students from Boyd County completed degree requirements during Morehead State University's 1996 summer sessions.

Completing degree requirements were:

LARRY KEVIN BAILEY, ASHLAND, Master of Arts in Education.
CHERYL KAY BRADLEY, ASHLAND, Master of Arts in Education.
JULIA RUTH CHURCH, ASHLAND, Master of Arts in Education.
BRANT CLAUDE CREECH, ASHLAND, Master of Arts in Education.
WILLIAM EDWARD GILLUM, ASHLAND, Master of Arts in Education.
LESLIE DAWN LINK, ASHLAND, Master of Arts in Education.
BETTY ANN MOORE, ASHLAND, Master of Arts in Education.
SEAN D. PRESTON, ASHLAND, Bachelor of Arts.
TAMMY LAURA SALYER, ASHLAND, Master of Arts in Education.
BEVERLY SCHRADER, ASHLAND, Master of Arts in Education.
TAMMY ANNETTE SIZEMORE, GREENUP, Master of Arts in Education.
ANGELA DAWN THORNBERRY, ASHLAND, Bachelor of Arts.
KIMBERLY H. VANCE, ASHLAND, Master of Arts in Education.
RICHARD B. WALTER, CATLETTSBURG, Master of Arts in Education.
KRISTY L. WILCOX, ASHLAND, Master of Arts in Education.
JOHN RICHARD WILLIAMSON, ASHLAND, Bachelor of Arts.

####

Daily Independent

News

INSTITUTIONAL RELATIONS

JUDITH YANCY, DIRECTOR

MOREHEAD STATE UNIVERSITY

UPO BOX 1100

MOREHEAD, KY 40351-1689

606-783-2030

Sept. 6, 1996

FOR IMMEDIATE RELEASE

MOREHEAD, Ky.---Two students from Bracken County completed degree requirements during Morehead State University's 1996 summer sessions.

Completing degree requirements were:

DANIEL HOWARD FISHER, BROOKSVILLE, Master of Arts in Education.
CHARITY ANN WOOD, AUGUSTA, Bachelor of Science.

####

*The Times
Bracken County News*

News

INSTITUTIONAL RELATIONS

JUDITH YANCY, DIRECTOR

MOREHEAD STATE UNIVERSITY

UPO BOX 1100

MOREHEAD, KY 40351-1689

606-783-2030

Sept. 6, 1996

FOR IMMEDIATE RELEASE

MOREHEAD, Ky.---Eleven students from Breathitt County completed degree requirements during Morehead State University's 1996 summer sessions.

Completing degree requirements were:

GEORGE E. CHAPMAN, NOCTOR, Associate of Applied Science.
MERVIN HENRY COMBS, QUICKSAND, Bachelor of Arts.
DODIE JO GILBERT, ALTRO, Master of Arts in Education.
ILEANA VICTORIA GILLESPIE, GUAGE, Bachelor of Arts.
SANDY MICHELLE MOORE, JACKSON, Associate of Applied Science.
BERTILLA MULLINS, GUAGE, Bachelor of Arts.
SHIRLEY DIANNE MURPHREE, VANCLEVE, Master of Arts in Education.
SABRINA CAMILLE SMITH, TALBERT, Master of Arts in Education.
MILLIE M. STAMPER, BUCKHORN, Bachelor of Arts.
REBECCA WATTS, CAMPTON, Bachelor of Arts.
ZANE WATTS, LOST CREEK, Master of Arts in Education.

####

*Jackson James
Breathitt County Voice*

News

INSTITUTIONAL RELATIONS

JUDITH YANCY, DIRECTOR

MOREHEAD STATE UNIVERSITY

UPO BOX 1100

MOREHEAD, KY 40351-1689

606-783-2030

Sept. 6, 1996

FOR IMMEDIATE RELEASE

MOREHEAD, Ky.---One student from Brown County, Ohio, completed degree requirements during Morehead State University's 1996 summer sessions.

Completing degree requirements was:

EMILY R. WEATHERSPOON, RUSSELLVILLE, Bachelor of Music.

####

*Brown County Press
The News Democrat
Press-Gazette
Ripley Bee*

News

INSTITUTIONAL RELATIONS

JUDITH YANCY, DIRECTOR

MOREHEAD STATE UNIVERSITY

UPO BOX 1100

MOREHEAD, KY 40351-1689

606-783-2030

Sept. 6, 1996

FOR IMMEDIATE RELEASE

MOREHEAD, Ky.---One student from Bullitt County completed degree requirements during Morehead State University's 1996 summer sessions.

Completing degree requirements was:

JASON L. CHAPPELL, SHEPHERDSVILLE, Bachelor of Science.

####

The Pioneer News

News

INSTITUTIONAL RELATIONS

JUDITH YANCY, DIRECTOR

MOREHEAD STATE UNIVERSITY

UPO BOX 1100

MOREHEAD, KY 40351-1689

606-783-2030

Sept. 6, 1996

FOR IMMEDIATE RELEASE

MOREHEAD, Ky.--Two students from Butler County, Ohio, completed degree requirements during Morehead State University's 1996 summer sessions.

Completing degree requirements were:

MARK EMIL REED, CINCINNATI, Bachelor of University Studies (Wilma Drive, 45241)

JONATHAN B. COLWELL, MIDDLETOWN, Bachelor of Business Administration.

####

*Suburban Press
Middletown Journal*

News

INSTITUTIONAL RELATIONS

JUDITH YANCY, DIRECTOR

MOREHEAD STATE UNIVERSITY

UPO BOX 1100

MOREHEAD, KY 40351-1689

606-783-2030

Sept. 6, 1996

FOR IMMEDIATE RELEASE

MOREHEAD, Ky.---One student from Campbell County completed degree requirements during Morehead State University's 1996 summer sessions.

Completing degree requirements was:

SHELLY DENISE BISHOP, HIGHLAND HEIGHTS, Bachelor of Business Administration.

####

*Campbell County Recorder
Kentucky Post*

News

INSTITUTIONAL RELATIONS

JUDITH YANCY, DIRECTOR

MOREHEAD STATE UNIVERSITY

UPO BOX 1100

MOREHEAD, KY 40351-1689

606-783-2030

Sept. 6, 1996

FOR IMMEDIATE RELEASE

MOREHEAD, Ky.---Fifteen students from Carter County completed degree requirements during Morehead State University's 1996 summer sessions.

Completing degree requirements were:

KATHRYN DENISE BAILEY, GRAHN, Master of Arts in Education.
CHRISTOPHER SCOTT BINION, OLIVE HILL, Bachelor of Science.
BARBARA E. BRICKLES, OLIVE HILL, Bachelor of University Studies.
KEVIN LEE BROWN, OLIVE HILL, Master of Arts.
REBECCA FAYE BROWN, HITCHINS, Master of Arts in Education.
TEENA D. BROWN, SOLIDER, Bachelor of Arts.
RAMONA HALL BURCHETT, GRAYSON, Master of Arts in Education.
DEBORAH LOU EVERMAN, GRAYSON, Master of Arts in Education.
KELLY R. GEE, OLIVE HILL, Bachelor of University Studies.
THOMAS MICHAEL HICKS, OLIVE HILL, Associate of Applied Science.
TIMOTHY JUAN JOHNSON, OLIVE HILL, Master of Arts in Education.
SHELLIE ANNE JONES, MOREHEAD, Master of Arts.
GLORIA LYNN LITTLETON, GRAYSON, Associate of Applied Science.
JOHN JASON PARSONS, OLIVE HILL, Bachelor of Arts.
LINDA K. REEVES, GRAYSON, Bachelor of Arts.

####

*Olive Hill Times
Journal-Enquirer
Daily Independent*

News

INSTITUTIONAL RELATIONS

JUDITH YANCY, DIRECTOR

MOREHEAD STATE UNIVERSITY

UPO BOX 1100

MOREHEAD, KY 40351-1689

606-783-2030

Sept. 6, 1996

FOR IMMEDIATE RELEASE

MOREHEAD, Ky.---Two students from Clark County completed degree requirements during Morehead State University's 1996 summer sessions.

Completing degree requirements were:

TAMMY DENISE CURTIS, WINCHESTER, Associate of Applied Science.
LORI LEE HATTON, WINCHESTER, Associate of Applied Science.

####

Winchester Sun

News

INSTITUTIONAL RELATIONS

JUDITH YANCY, DIRECTOR

MOREHEAD STATE UNIVERSITY

UPO BOX 1100

MOREHEAD, KY 40351-1689

606-783-2030

Sept. 6, 1996

FOR IMMEDIATE RELEASE

MOREHEAD, Ky.---Three students from Elliott County completed degree requirements during Morehead State University's 1996 summer sessions.

Completing degree requirements were:

REBECCA MARIEA DICKERSON, SANDY HOOK, Bachelor of Business Administration.

TERESA ANN HAMILTON, WEBBVILLE, Bachelor of Arts.

DEBORAH RAYE WHITT, SANDY HOOK, Bachelor of Social Work.

####

Elliott County News
Daily Independent

News

INSTITUTIONAL RELATIONS

JUDITH YANCY, DIRECTOR

MOREHEAD STATE UNIVERSITY

UPO BOX 1100

MOREHEAD, KY 40351-1689

606-783-2030

Sept. 6, 1996

FOR IMMEDIATE RELEASE

MOREHEAD, Ky.---Seven students from Fayette County completed degree requirements during Morehead State University's 1996 summer sessions.

Completing degree requirements were:

LAURA L. COLEMAN, LEXINGTON, Associate of Applied Science.
JUDY LYNN HORSLEY, PARIS, Associate of Applied Science.
HEIDI RUTH MANN, LEXINGTON, Bachelor of Arts.
YELKAL MAKONNEN, LEXINGTON, Bachelor of Business Administration.
MELISSA JUNE MAYNARD, LEXINGTON, Bachelor of Arts.
SEAN THOMAS NIGHBERT, MOREHEAD, Master of Arts.
RITA KAY STAMEY, LEXINGTON, Master of Arts in Education.

####

*Lexington Herald-Leader
Community Voice*

News

INSTITUTIONAL RELATIONS

JUDITH YANCY, DIRECTOR

MOREHEAD STATE UNIVERSITY

UPO BOX 1100

MOREHEAD, KY 40351-1689

606-783-2030

Sept. 6, 1996

FOR IMMEDIATE RELEASE

MOREHEAD, Ky.---Nine students from Fleming County completed degree requirements during Morehead State University's 1996 summer sessions.

Completing degree requirements were:

HAL DAVID BOEHM, WALLINGFORD, Bachelor of Arts.

KENTON NEIL CARPENTER, WALLINGFORD, Bachelor of Arts.

LARAY ANGEL GILLUM, HILLSBORO, Master of Arts in Education.

DEBORAH H. HAMILTON, FLEMINGSBURG, Bachelor of Arts.

JANE FRANCES KELLY, FLEMINGSBURG, Master of Arts.

GRETТА LYNN ROGERS, FLEMINGSBURG, Associate of Applied Science.

CURTIS W. ROSE, HILLSBORO, Bachelor of Business Administration.

MARTHA S. THOMPSON, HILLSBORO, Master of Arts in Education.

SUSAN REDKEY WOOD, FLEMINGSBURG, Master of Arts in Education.

####

*Flemingsburg Gazette
Fleming Shopper
Daily Independent
Hedgew Independent*

News

INSTITUTIONAL RELATIONS

JUDITH YANCY, DIRECTOR

MOREHEAD STATE UNIVERSITY

UPO BOX 1100

MOREHEAD, KY 40351-1689

606-783-2030

Sept. 6, 1996

FOR IMMEDIATE RELEASE

MOREHEAD, Ky.---Eighteen students from Floyd County completed degree requirements during Morehead State University's 1996 summer sessions.

Completing degree requirements were:

REBECCA LYNN ALLEN, WHEELWRIGHT, Business of University Studies.
CAROLE ANN BENTLEY, WAYLAND, Master of Arts in Education.
TONY BUTLER, MARTIN, Bachelor of Social Work.
DONALD RAY DANIELS, BYPRO, Master of Arts in Education.
SUSAN PAIGE GREENE, PRESTONSBURG, Master of Arts in Education.
SAMUEL E. HAGER, AUXIER, Bachelor of Business Administration.
MISSY MICHELLE JOHNSON, IVEL, Bachelor of Arts.
MELINDA S. KEATHLEY, HAROLD, Associate of Applied Science.
CORBIE L. KENDRICK, STANVILLE, Master of Arts in Education.
KEESHA LEE LAWSON, LACKEY, Bachelor of Arts.
HARMON LEEDY, DAVID, Bachelor of Arts.
WILLIAM C. LETTON, PRESTONSBURG, Master of Arts in Education.
YVETTE A. MARTIN, EASTERN, Master of Arts in Education.
GARY DOUGLAS MULLINS, HI HAT, Associate of Applied Science.
LISA LYNN OUSLEY, PRESTONSBURG, Master of Arts in Education.
DONNA LYNN ROBINSON, MARTIN, Bachelor of Arts.
MICHELLE LYNN ROTH, PRESTONSBURG, Master of Arts in Education.
REKA WOOD, WAYLAND, Master of Arts in Education.

####

*Floyd County Times
Daily Independent*

News

INSTITUTIONAL RELATIONS

JUDITH YANCY, DIRECTOR

MOREHEAD STATE UNIVERSITY

UPO BOX 1100

MOREHEAD, KY 40351-1689

606-783-2030

Sept. 6, 1996

FOR IMMEDIATE RELEASE

MOREHEAD, Ky.---One student from Franklin County completed degree requirements during Morehead State University's 1996 summer sessions.

Completing degree requirements was:

JODIE L. EADES, FRANKFORT, Bachelor of Arts.

####

State Journal

News

INSTITUTIONAL RELATIONS

JUDITH YANCY, DIRECTOR

MOREHEAD STATE UNIVERSITY

UPO BOX 1100

MOREHEAD, KY 40351-1689

606-783-2030

Sept. 6, 1996

FOR IMMEDIATE RELEASE

MOREHEAD, Ky.---One student from Franklin County, Ohio, completed degree requirements during Morehead State University's 1996 summer sessions.

Completing degree requirements was:

KELLIE A. THOMAS, GAHANNA, Bachelor of Arts.

####

*Rocky Fork Enterprise
Suburban News-Publication*

News

INSTITUTIONAL RELATIONS

JUDITH YANCY, DIRECTOR

MOREHEAD STATE UNIVERSITY

UPO BOX 1100

MOREHEAD, KY 40351-1689

606-783-2030

Sept. 6, 1996

FOR IMMEDIATE RELEASE

MOREHEAD, Ky.---Two students from Grant County completed degree requirements during Morehead State University's 1996 summer sessions.

Completing degree requirements were:

KELLIE LYNN HENDERSON, DRY RIDGE, Associate of Applied Science.
SCOTT FREDERICK SIMPSON, WILLIAMSTOWN, Bachelor of Science.

####

*Grant County News
Grant County Express*

News

INSTITUTIONAL RELATIONS

JUDITH YANCY, DIRECTOR

MOREHEAD STATE UNIVERSITY

UPO BOX 1100

MOREHEAD, KY 40351-1689

606-783-2030

Sept. 6, 1996

FOR IMMEDIATE RELEASE

MOREHEAD, Ky.---Seventeen students from Greenup County completed degree requirements during Morehead State University's 1996 summer sessions.

Completing degree requirements were:

CYNTHIA L. BROUGHMAN, WURLAND, Associate of Applied Science.
WILLIAM D. CLAXON, GREENUP, Master of Arts in Education.
THOMAS EUGENE CRUMP, GREENUP, Master of Science.
SALLY ANN DUNAWAY, SOUTH SHORE, Master of Arts in Education.
TRICHEL RENA HOUSE, FLATWOODS, Bachelor of Arts.
JERRY WAYNE IERY, GREENUP, Associate of Applied Science.
MITZI GALE LANNING, SOUTH SHORE, Master of Arts in Education.
STACY LOUISE MERCER, SOUTH SHORE, Master of Arts in Education.
HELEN SUE MILLER, GREENUP, Master of Arts in Education.
JENNY L. PERKINS, ASHLAND, Master of Arts in Education.
ANNA DEE POTTER, OLD TOWN, Bachelor of Arts.
MICHAEL SHANE RABY, FLATWOODS, Master of Arts in Education.
ROBIN ANGELA RILEY, RUSSELL, Master of Arts in Education.
GARY RAY SMITH, RACELAND, Master of Arts in Education.
ANDREA R. SOPER, GREENUP, Associate of Applied Science.
MICHELLE M. VEACH, GREENUP, Bachelor of Business Administration.
GARY MICHAEL WRIGHT, GREENUP, Bachelor of Arts.

####

*Greenup News - Times
Daily Independent*

News

INSTITUTIONAL RELATIONS

JUDITH YANCY, DIRECTOR

MOREHEAD STATE UNIVERSITY

UPO BOX 1100

MOREHEAD, KY 40351-1689

606-783-2030

Sept. 6, 1996

FOR IMMEDIATE RELEASE

MOREHEAD, Ky.---Three students from Hamilton County, Ohio, completed degree requirements during Morehead State University's 1996 summer sessions.

Completing degree requirements were:

ANTHONY W. GAINES, CINCINNATI, Master of Arts (Aquarius Dr. 45231)

MELINDA ANN MALDONADO, CINCINNATI, Bachelor of Arts (Berwyn
Place 45209)

GEORGE WILLIAM SOMMER II, CLEVES, Bachelor of University Studies.

####

Suburban Press

News

INSTITUTIONAL RELATIONS

JUDITH YANCY, DIRECTOR

MOREHEAD STATE UNIVERSITY

UPO BOX 1100

MOREHEAD, KY 40351-1689

606-783-2030

Sept. 6, 1996

FOR IMMEDIATE RELEASE

MOREHEAD, Ky.---A student from Hardin County completed degree requirements during Morehead State University's 1996 summer sessions.

Completing degree requirements was:

HOLLY M. SLONE, RADCLIFF, Bachelor of Business Administration.

####

*The Sentinel
News-Enterprise
Hardin County Independent*

News

INSTITUTIONAL RELATIONS

JUDITH YANCY, DIRECTOR

MOREHEAD STATE UNIVERSITY

UPO BOX 1100

MOREHEAD, KY 40351-1689

606-783-2030

Sept. 6, 1996

FOR IMMEDIATE RELEASE

MOREHEAD, Ky.---A student from Harlan County completed degree requirements during Morehead State University's 1996 summer sessions.

Completing degree requirements was:

RHONDA CREECH, CUMBERLAND, Master of Arts in Education.

####

Tri-City News
Harlan Daily Enterprise

News

INSTITUTIONAL RELATIONS

JUDITH YANCY, DIRECTOR

MOREHEAD STATE UNIVERSITY

UPO BOX 1100

MOREHEAD, KY 40351-1689

606-783-2030

Sept. 6, 1996

FOR IMMEDIATE RELEASE

MOREHEAD, Ky.---A student from Harrison County completed degree requirements during Morehead State University's 1996 summer sessions.

Completing degree requirements was:

JENNIFER ROSS BELL, CYNTHIANA, Bachelor of Arts.

####

Cynthiana Democrat

News

INSTITUTIONAL RELATIONS

JUDITH YANCY, DIRECTOR

MOREHEAD STATE UNIVERSITY

UPO BOX 1100

MOREHEAD, KY 40351-1689

606-783-2030

Sept. 6, 1996

FOR IMMEDIATE RELEASE

MOREHEAD, Ky.---A student from Highland County, Ohio, completed degree requirements during Morehead State University's 1996 summer sessions.

Completing degree requirements was:

JERRY R. WILLIAMS, SARDINIA, Master of Arts.

####

Press-Scyzette

News

INSTITUTIONAL RELATIONS

JUDITH YANCY, DIRECTOR

MOREHEAD STATE UNIVERSITY

UPO BOX 1100

MOREHEAD, KY 40351-1689

606-783-2030

Sept. 6, 1996

FOR IMMEDIATE RELEASE

MOREHEAD, Ky.---Five students from Jefferson County completed degree requirements during Morehead State University's 1996 summer sessions.

Completing degree requirements were:

JOHN L. ALLISON, MOREHEAD, Master of Arts.

DEBBRA LYNNE BAIR, WELLINGTON, Bachelor of Arts.

JANISSA K. MATHIS, PROSPECT, Bachelor of Arts.

LARKIN DWAYNE WHITE, FAIRDALE, Bachelor of Science.

DORYAN LEIGH WILLIAMS, LOUISVILLE, Bachelor of Arts.

####

*Courier Journal
New Voice
Louisville Defender*

News

INSTITUTIONAL RELATIONS

JUDITH YANCY, DIRECTOR

MOREHEAD STATE UNIVERSITY

UPO BOX 1100

MOREHEAD, KY 40351-1689

606-783-2030

Sept. 6, 1996

FOR IMMEDIATE RELEASE

MOREHEAD, Ky.---Ten students from Johnson County completed degree requirements during Morehead State University's 1996 summer sessions.

Completing degree requirements were:

STEVEN A. ESTEP, PRESTONSBURG, Master of Arts.
STEPHANIE LYNN HILL, FLAT GAP, Bachelor of Arts.
JAMES ERNEST HOWARD, LOWMANSVILLE, Bachelor of Science.
STACY RENEE HOWARD, PAINTSVILLE, Bachelor of Arts.
BOBBY WAYNE MCCOOL, VAN LEAR, Master of Science.
CHRIS A. MCHALE, WEST VAN LEAR, Master of Arts.
ANNA SLONE, WELLINGTON, Bachelor of Business Administration.
CAROLYN SUE SLONE, SITKA, Master of Arts in Education.
PAMELA LEE SLONE, SITKA, Master of Arts in Education.
BETTY A. WATSON, PAINTSVILLE, Master of Arts in Education.

####

*Paintsville Herald
Weekly Progress
Daily Independent*

News

INSTITUTIONAL RELATIONS

JUDITH YANCY, DIRECTOR

MOREHEAD STATE UNIVERSITY

UPO BOX 1100

MOREHEAD, KY 40351-1689

606-783-2030

Sept. 6, 1996

FOR IMMEDIATE RELEASE

MOREHEAD, Ky.---Two students from Kenton County completed degree requirements during Morehead State University's 1996 summer sessions.

Completing degree requirements were:

KEVIN ROBERT GOETZ, COVINGTON, Master of Science.

CHAD TALBOT ROBINSON, Master of Science.

####

*Kenton County Recorder
Kentucky Post*

News

INSTITUTIONAL RELATIONS

JUDITH YANCY, DIRECTOR

MOREHEAD STATE UNIVERSITY

UPO BOX 1100

MOREHEAD, KY 40351-1689

606-783-2030

Sept. 6, 1996

FOR IMMEDIATE RELEASE

MOREHEAD, Ky.---Six students from Knott County completed degree requirements during Morehead State University's 1996 summer sessions.

Completing degree requirements were:

KATHY DRAUGHN, PINETOP, Master of Arts in Education.
TONYA LOU FELTNER, HAZARD, Associate of Applied Science.
TERRI LYNN HALL, PRESTONSBURG, Master of Arts in Education.
BRENDA SUE MULLINS, GARNER, Master of Arts in Education.
HENRIETTA RITCHIE, LEBURN, Bachelor of Arts.
DONNA DEE SINGLETON, FISTY, Master of Arts in Education.

####

*Troublesome Creek Times
Hazard Herald-Voice
Perry County News
Knott County Times*

News

INSTITUTIONAL RELATIONS

JUDITH YANCY, DIRECTOR

MOREHEAD STATE UNIVERSITY

UPO BOX 1100

MOREHEAD, KY 40351-1689

606-783-2030

Sept. 6, 1996

FOR IMMEDIATE RELEASE

MOREHEAD, Ky.—One student from Knox County completed degree requirements during Morehead State University's 1996 summer sessions.

Completing degree requirements was:

SANDRA KAY JOINER, OAK RIDGE, TN, Bachelor of Arts.
(formerly of Corbin)

####

6

*Corbin! This Week
Series - Tribune
The Oak Ridge*

News

INSTITUTIONAL RELATIONS

JUDITH YANCY, DIRECTOR

MOREHEAD STATE UNIVERSITY

UPO BOX 1100

MOREHEAD, KY 40351-1689

606-783-2030

Sept. 6, 1996

FOR IMMEDIATE RELEASE

MOREHEAD, Ky.---Three students from Lawrence County completed degree requirements during Morehead State University's 1996 summer sessions.

Completing degree requirements were:

PATRICIA C. ESTEP, LOUISA, Bachelor of Business Administration.

ERIN EVANS, LOUISA, Master of Arts in Education.

DIANA MICHELE JACKSON, LOUISA, Associate of Applied Science.

####

*Big Sandy News
Daily Independent*

News

INSTITUTIONAL RELATIONS

JUDITH YANCY, DIRECTOR

MOREHEAD STATE UNIVERSITY

UPO BOX 1100

MOREHEAD, KY 40351-1689

606-783-2030

Sept. 6, 1996

FOR IMMEDIATE RELEASE

MOREHEAD, Ky.---One student from Lee County completed degree requirements during Morehead State University's 1996 summer sessions.

Completing degree requirements was:

REBECCA ANN MULLINS, BEATTYVILLE, Master of Arts in Education.

####

*Beattyville Enterprise
Three Forks Tradition*

News

INSTITUTIONAL RELATIONS

JUDITH YANCY, DIRECTOR

MOREHEAD STATE UNIVERSITY

UPO BOX 1100

MOREHEAD, KY 40351-1689

606-783-2030

Sept. 6, 1996

FOR IMMEDIATE RELEASE

MOREHEAD, Ky.---Fourteen students from Letcher County completed degree requirements during Morehead State University's 1996 summer sessions.

Completing degree requirements were:

OSCAR GIDEON BACK, JEREMIAH, Master of Arts in Education.
JOHN EDWARD BASTOLLA, NEON, Bachelor of Arts.
DANNY ALLEN BATES, BLACKKEY, Bachelor of Arts.
WILMA A. BENTLEY, NEON, Bachelor of Arts.
REGINA C. BROWN, BLACKKEY, Master of Arts in Education.
MELISSA ELAINE CAUDILL, WHITESBURG, Master of Arts in Education.
MICHAEL EUGENE HALL, WHITESBURG, Bachelor of Arts.
STEPHEN H. HOLBROOK, JACKHORN, Master of Arts in Education.
VICKI HOLBROOK, ERMINE, Master of Arts in Education.
LARRY PHIL MAGGARD, PREMIUM, Bachelor of Arts.
JACK E. QUILLEN, DEANE, Bachelor of Arts.
GARRICK LEE RATLIFF, JENKINS, Master of Arts in Education.
LISA DIANE STANFILL, BLACKKEY, Master of Arts in Education.
ANITA C. WATTS, HALLIE, Master of Arts in Education.

####

*Mountain Eagle
Letcher County News-
Press*

News

INSTITUTIONAL RELATIONS

JUDITH YANCY, DIRECTOR

MOREHEAD STATE UNIVERSITY

UPO BOX 1100

MOREHEAD, KY 40351-1689

606-783-2030

Sept. 6, 1996

FOR IMMEDIATE RELEASE

MOREHEAD, Ky.—Five students from Lewis County completed degree requirements during Morehead State University's 1996 summer sessions.

Completing degree requirements were:

TERESA ELLEN BRYANT, VANCEBURG, Master of Arts in Education.
MELISSA RUTH PIERCE, TOLLESBORO, Associate of Applied Science.
CHRISTINA RICHMOND, WALLINGFORD, Associate of Applied Business.
ELIZABETH JANE STONE, VANCEBURG, Master of Arts in Education.
MICHELLE LEE WATSON, WALLINGFORD, Master of Arts in Education.

####

*Lewis County Herald
Ledger Independent*

News

INSTITUTIONAL RELATIONS

JUDITH YANCY, DIRECTOR

MOREHEAD STATE UNIVERSITY

UPO BOX 1100

MOREHEAD, KY 40351-1689

606-783-2030

Sept. 6, 1996

FOR IMMEDIATE RELEASE

MOREHEAD, Ky.---Ten students from Magoffin County completed degree requirements during Morehead State University's 1996 summer sessions.

Completing degree requirements were:

JERRY DEAN DANIELS, SALYERSVILLE, Bachelor of Arts.
MISTY MICHELLE GREEN, SALYERSVILLE, Bachelor of Science.
OLIVIA JOY HELTON, SALYERSVILLE, Associate of Applied Science.
LORI ELIZABETH HENRY, SALYERSVILLE, Bachelor of Science.
SHAWNA C. HOWARD, SALYERSVILLE, Bachelor of Arts.
MARCI MORRELL KAZEE, SALYERSVILLE, Master of Arts in Education.
GARY W. MARSHALL, SALYERSVILLE, Associate of Applied Science.
CHRISTOPHER G. REED, SALYERSVILLE, Associate of Applied Science.
MARK RICE, SALYERSVILLE, Master of Arts in Education.
GARLAND L. YATES, SALYERSVILLE, Bachelor of Arts.

####

*Salyserville Independent
Daily Independent*

News

INSTITUTIONAL RELATIONS

JUDITH YANCY, DIRECTOR

MOREHEAD STATE UNIVERSITY

UPO BOX 1100

MOREHEAD, KY 40351-1689

606-783-2030

Sept. 6, 1996

FOR IMMEDIATE RELEASE

MOREHEAD, Ky.---Eight students from Martin County completed degree requirements during Morehead State University's 1996 summer sessions.

Completing degree requirements were:

WARREN G. CASSADY, INEZ, Master of Arts in Education.
DEBORAH LYNN MATNEY, INEZ, Master of Arts in Education.
MARTHA C. MAYNARD, BEAUTY, Bachelor of Arts.
CHESTER L. MCCOY, INEZ, Bachelor of Arts.
JONI MARIE SETSER, TOMAHAWK, Master of Arts in Education.
MELVIN DAVID SISCO, GRETHEL, Associate of Applied Science.
SHARLA M. SIX, INEZ, Master of Arts in Education.
ANNA G. STEPP, LOVELY, Master of Arts in Education.

####

*Mountain Citizen,
East Kentucky Sun
Daily Independent*

News

INSTITUTIONAL RELATIONS

JUDITH YANCY, DIRECTOR

MOREHEAD STATE UNIVERSITY

UPO BOX 1100

MOREHEAD, KY 40351-1689

606-783-2030

Sept. 6, 1996

FOR IMMEDIATE RELEASE

MOREHEAD, Ky.---Six students from Mason County completed degree requirements during Morehead State University's 1996 summer sessions.

Completing degree requirements were:

PATRICE WINIFRED ARNDT, MAYSVILLE, Master of Arts in Education.

MELANIE PAIGE HUGHES, MAYSVILLE, Associate of Applied Science.

MICHELLE LEA KELLEY, MAYSLICK, Bachelor of Arts.

KACEY LYNN MILLER, MAYSVILLE, Master of Arts in Education.

KEVIN DWAIN MILLER, MAYSVILLE, Master of Arts in Education.

SHARON ELAINE PHILLIPS, MAYSVILLE, Master of Arts in Education.

####

Ledger Independent

News

INSTITUTIONAL RELATIONS

JUDITH YANCY, DIRECTOR

MOREHEAD STATE UNIVERSITY

UPO BOX 1100

MOREHEAD, KY 40351-1689

606-783-2030

Sept. 6, 1996

FOR IMMEDIATE RELEASE

MOREHEAD, Ky.---Five students from Menifee County completed degree requirements during Morehead State University's 1996 summer sessions.

Completing degree requirements were:

ROBIN MICHELLE BREWER, WELLINGTON, Master of Arts in Education.
JOHN WILLIAM COMBS, MOREHEAD, Associate of Applied Science.
KIMBERLY LYNN HALSEY, FRENCHBURG, Master of Arts in Education.
SHERRI LYNN HOLLAND, MARIBA, Master of Arts in Education.
LENVILLE CHARLES MARTIN, MARTIN, Master of Arts in Education.

####

Menifee County News
Mt. Sterling Advocate

News

INSTITUTIONAL RELATIONS

JUDITH YANCY, DIRECTOR

MOREHEAD STATE UNIVERSITY

UPO BOX 1100

MOREHEAD, KY 40351-1689

606-783-2030

Sept. 6, 1996

FOR IMMEDIATE RELEASE

MOREHEAD, Ky.---Five students from Montgomery County completed degree requirements during Morehead State University's 1996 summer sessions.

Completing degree requirements were:

BENITA RENEE DONALDSON, MT. STERLING, Bachelor of Arts.
ANDREA HAYNES, MT. STERLING, Bachelor of Business Administration.
PATSYE JACKSON, MT. STERLING, Bachelor of Business Administration.
MATTHEW BRIAN STACY, MT. STERLING, Bachelor of Arts.
DONNA CAROLE TIPTON, MT. STERLING, Master of Arts in Education.

####

Mt. Sterling Advocate

News

INSTITUTIONAL RELATIONS

JUDITH YANCY, DIRECTOR

MOREHEAD STATE UNIVERSITY

UPO BOX 1100

MOREHEAD, KY 40351-1689

606-783-2030

Sept. 6, 1996

FOR IMMEDIATE RELEASE

MOREHEAD, Ky.---One student from Montgomery County, Ohio, completed degree requirements during Morehead State University's 1996 summer sessions.

Completing degree requirements was:

DEREK ALEXANDER SIZEMORE, NEW LEBANON, Bachelor of Arts.

####

*Dayton Daily News
Mansfield News*

News

INSTITUTIONAL RELATIONS

JUDITH YANCY, DIRECTOR

MOREHEAD STATE UNIVERSITY

UPO BOX 1100

MOREHEAD, KY 40351-1689

606-783-2030

Sept. 6, 1996

FOR IMMEDIATE RELEASE

MOREHEAD, Ky.---Eleven students from Morgan County completed degree requirements during Morehead State University's 1996 summer sessions.

Completing degree requirements were:

BRETTA ADAMS, WEST LIBERTY, Associate of Applied Science.
CAROLYN KAYE BISHOP, WEST LIBERTY, Associate of Arts.
EMMANUEL DANIELS, WEST LIBERTY, Bachelor of University Studies.
SHARI EASTERLING, WEST LIBERTY, Master of Arts in Education.
JASON FREDERICK, WEST LIBERTY, Bachelor of Business Administration.
TAMARA DARLENE HENSLEY, WEST LIBERTY, Bachelor of Arts.
HOLLI REBECCA HILL, WEST LIBERTY, Bachelor of Arts.
LISA HOLLOWAY, WEST LIBERTY, Master of Arts in Education.
LINDA G. HOSKINS, HAZEL GREEN, Bachelor of Arts.
ROBERT DOUGLAS ISON, WEST LIBERTY, Bachelor of University Studies.
STEPHEN MCKENZIE, WEST LIBERTY, Master of Arts in Education.

####

*Licking Valley Courier
Daily Independent*

News

INSTITUTIONAL RELATIONS

JUDITH YANCY, DIRECTOR

MOREHEAD STATE UNIVERSITY

UPO BOX 1100

MOREHEAD, KY 40351-1689

606-783-2030

Sept. 6, 1996

FOR IMMEDIATE RELEASE

MOREHEAD, Ky.---One student from Nelson County completed degree requirements during Morehead State University's 1996 summer sessions.

Completing degree requirements was:

TOBY L. LEWIS, COXS CREEK, Bachelor of Arts.

####

Kentucky Standard

News

INSTITUTIONAL RELATIONS

JUDITH YANCY, DIRECTOR

MOREHEAD STATE UNIVERSITY

UPO BOX 1100

MOREHEAD, KY 40351-1689

606-783-2030

Sept. 6, 1996

FOR IMMEDIATE RELEASE

MOREHEAD, Ky.---One student from Owen County completed degree requirements during Morehead State University's 1996 summer sessions.

Completing degree requirements was:

DANIEL BLAKE MILLER, CORINTH, Bachelor of Science.

####

The News-Herald

News

INSTITUTIONAL RELATIONS

JUDITH YANCY, DIRECTOR

MOREHEAD STATE UNIVERSITY

UPO BOX 1100

MOREHEAD, KY 40351-1689

606-783-2030

Sept. 6, 1996

FOR IMMEDIATE RELEASE

MOREHEAD, Ky.—Nine students from Perry County completed degree requirements during Morehead State University's 1996 summer sessions.

Completing degree requirements were:

SHAWNA ANJANETTE BRASHEAR, VIPER, Associate of Applied Science.

TRACIE DAVIS, HAZARD, Master of Arts in Education.

CHRISTOPHER RAY HALEY, HAZARD, Bachelor of Science.

BRUCE W. HALL, VIPER, Bachelor of Science.

MICHAEL CRAIG MELTON, HAZARD, Master of Arts in Education.

CINDI MARIE SAUER, MOREHEAD, Bachelor of Science.

MIKE LYNN SMITH, HAZARD, Master of Arts in Education.

NANCY LEE SMITH, HAZARD, Master of Arts in Education.

KIMBERLY WOOTON, HAZARD, Bachelor of Business Administration.

####

*Hazard Herald-Voice
Perry County News*

News

INSTITUTIONAL RELATIONS

JUDITH YANCY, DIRECTOR

MOREHEAD STATE UNIVERSITY

UPO BOX 1100

MOREHEAD, KY 40351-1689

606-783-2030

Sept. 6, 1996

FOR IMMEDIATE RELEASE

MOREHEAD, Ky.—Thirty-two students from Pike County completed degree requirements during Morehead State University's 1996 summer sessions.

Completing degree requirements were:

DIANNA L. ABSHIRE, FEDS CREEK, Master of Arts in Education.
KENNETH REED ADKINS, SHELBIANA, Bachelor of Arts.
JULIE KAREN BELCHER, BELCHER, Bachelor of Science.
SHARLENE BLACKBURN, PIKEVILLE, Master of Arts in Education.
SONYA BROOKE BOWLING, JONANCY, Bachelor of Arts.
JANET R. BRYANT, SHELBY GAP, Master of Arts in Education.
JENNIFER LYNN BURKE, PIKEVILLE, Master of Arts in Education.
REBECCA LOUISE COLEMAN, ASHCAMP, Master of Arts in Education.
JAMES MICHAEL COOLEY, PIKEVILLE, Master of Arts in Education.
GINA MARIA FANNIN, FREEBURN, Bachelor of Arts.
SHARON KAYE FULLER, STEELE, Master of Arts in Education.
PAUL V. FUNK, PHYLLIS, Bachelor of University Studies.
MICHAEL R. GOFF, TURKEY CREEK, Bachelor of Business Administration.
LISA LOU HOWELL, PIKEVILLE, Bachelor of Social Work.
BONITA B. JOHNSON, PIKEVILLE, Master of Arts in Education.
REGINA MICHELLE JUSTICE, DENNISTON, Bachelor of Arts.
BRENDA KAYE KING, PIKEVILLE, Master of Arts in Education.
LINDA LITTLE, PIKEVILLE, Master of Arts in Education.
MICHAEL DEAN LOWE, PIKEVILLE, Bachelor of Arts.
FRANKA L. MAYNARD, PIKEVILLE, Bachelor of Arts.
MELISSA ELAINE MOREHOUSE, PHELPS, Bachelor of Arts.
CATHERINE J. MUELLER, PIKEVILLE, Bachelor of University Studies.
TONYA L. MULLINS, JENKINS, Associate of Applied Business.
MICHAEL W. POTTER, ELKHORN CITY, Master of Science.
JACKIE PRIODE, PIKEVILLE, Master of Arts in Education.
KAREN SUE ROBINSON, DORTON, Master of Arts in Education.
ROY BRIAN SMITH, PIKEVILLE, Associate of Applied Science.
RUBY H. SMITH, STOPOVER, Master of Arts in Education.
KIMBERLY JO SPEARS, FEDS CREEK, Associate of Applied Science.
KATRINA M. STAPLETON, LEXINGTON, Master of Arts in Education.
ROBERT KEITH WRIGHT, MYRA, Master of Arts in Education.
BRANDON HEATH YOUNG, REGINA, Associate of Applied Science.

####

*Appalachian News-Express
Williamson Daily News
Daily Independent*

News

INSTITUTIONAL RELATIONS

JUDITH YANCY, DIRECTOR

MOREHEAD STATE UNIVERSITY

UPO BOX 1100

MOREHEAD, KY 40351-1689

606-783-2030

Sept. 6, 1996

FOR IMMEDIATE RELEASE

MOREHEAD, Ky.---Two students from Powell County completed degree requirements during Morehead State University's 1996 summer sessions.

Completing degree requirements were:

KATHY LOUISE BOYD, STANTON, Master of Arts in Education.
DEBRA RENAE KING, PIKEVILLE, Master of Arts in Education.

####

Clay City Times

News

INSTITUTIONAL RELATIONS

JUDITH YANCY, DIRECTOR

MOREHEAD STATE UNIVERSITY

UPO BOX 1100

MOREHEAD, KY 40351-1689

606-783-2030

Sept. 6, 1996
FOR IMMEDIATE RELEASE

MOREHEAD, Ky.---Thirty-eight students from Rowan County completed degree requirements during Morehead State University's 1996 summer sessions.

Completing degree requirements were:

JAMES K. BARKER, MOREHEAD, Bachelor of Business Administration.
KRISTA ANN BARTON, CLEARFIELD, Master of Arts in Education.
KEVIN BENSON, MOREHEAD, Bachelor of Arts.
WILLIAM S. BROCK, MOREHEAD, Master of Arts in Education.
MICHAEL JOSEPH BYRNE, MOREHEAD, Master of Arts in Education.
DAVID MORTON CAMPBELL, MOREHEAD, Bachelor of Science.
CONSUELA CLINE, MOREHEAD, Master of Arts.
CHRISTOPHER JOE DAILEY, MOREHEAD, Bachelor of Arts.
BILLIE JEAN DAVIS, MOREHEAD, Associate of Applied Science.
AMANDA SKEENS DENNIS, MOREHEAD, Master of Arts in Education.
HECTOR D. DIAZ, CLEARFIELD, Bachelor of University Studies.
KAYLA DEE DOLAN, MOREHEAD, Master of Arts.
NORMAN FLETCHER, WARFIELD, Master of Business Administration.
GINE MICHELLE FREEMAN, MOREHEAD, Bachelor of Science.
LYNN PAUL GOODMAN, MOREHEAD, Bachelor of Arts.
DERYL REESE HALL, MOREHEAD, Master of Arts in Education.
ERIN E. HALL, MOREHEAD, Bachelor of Business Administration.
CASEY TYLER HARDIN, CLEARFIELD, Bachelor of Science.
MILLICENT LEIGH HARDING MOREHEAD, Associate of Applied Science.
KEVIN PATRICK HOGGE, MOREHEAD, Bachelor of University Studies.
SHERRY LYNN HOPPER, MOREHEAD, Master of Arts.
ANTHONY LOWELL KEETON, CLEARFIELD, Bachelor of Science.
JANE FRANCES KELLY, FLEMINGSBURG, Master of Arts.
BOGDANKA KURAHOVIC, MOREHEAD, Bachelor of Business Administration.
MELISSA ANN MARCUM, MOREHEAD, Bachelor of Science.
CHERYL ANN MCBRAYER, GEORGETOWN, Master of Arts in Education.
RICKEY DARRELL NEWSOME, MOREHEAD, Bachelor of Science.
SEAN THOMAS NIGHBERT, MOREHEAD, Master of Arts.
BRENDA A. OLDFIELD, MOREHEAD, Master of Arts in Education.
EMMA KAYE PERKINS, MOREHEAD, Master of Arts.
AMANDA KAREN PERRY, MOREHEAD, Associate of Applied Science.
GEORGI TOLITHA PERRY, MOREHEAD, Associate of Applied Science.
TODD JAY RUSSELL, MOREHEAD, Bachelor of Science.
LLOYD SARTIN JR., MOREHEAD, Master of Arts in Education.
ALLISON MICHELLE SPIESS, MOREHEAD, Bachelor of Science.
MARTHA S. THOMPSON, HILLSBORO, Master of Arts in Education.
MATT C. UNGER, MOREHEAD, Master of Science.
DONNA CAROL WOODALL, MOREHEAD, Bachelor of Arts.

####

*Morehead News
Daily Independent*

News

INSTITUTIONAL RELATIONS

JUDITH YANCY, DIRECTOR

MOREHEAD STATE UNIVERSITY

UPO BOX 1100

MOREHEAD, KY 40351-1689

606-783-2030

Sept. 6, 1996

FOR IMMEDIATE RELEASE

MOREHEAD, Ky.---Two students from Scioto County, Ohio, completed degree requirements during Morehead State University's 1996 summer sessions.

Completing degree requirements were:

WILLIAM MATTHEW PRESTON, MCCDERMOTT, Bachelor of Science.
REBECCA ANN SCHREICK, MINFORD, Bachelor of Arts.

####

*Portsmouth Daily Times
Community Column
Scioto Voice*

News

INSTITUTIONAL RELATIONS

JUDITH YANCY, DIRECTOR

MOREHEAD STATE UNIVERSITY

UPO BOX 1100

MOREHEAD, KY 40351-1689

606-783-2030

Sept. 6, 1996

FOR IMMEDIATE RELEASE

MOREHEAD, Ky.---Two students from Warren County, Ohio, completed degree requirements during Morehead State University's 1996 summer sessions.

Completing degree requirements were:

BRIAN WESLEY BURGEMEIR, LEBANON, Bachelor of Science.

DANIEL ALAN GROSSMAN, SPRINGBORO, Bachelor of Arts.

####

*The Western Star
The Star Free Press*

News

INSTITUTIONAL RELATIONS

JUDITH YANCY, DIRECTOR

MOREHEAD STATE UNIVERSITY

UPO BOX 1100

MOREHEAD, KY 40351-1689

606-783-2030

Sept. 6, 1996

FOR IMMEDIATE RELEASE

MOREHEAD, Ky.---One student from Washington County, Ohio, completed degree requirements during Morehead State University's 1996 summer sessions.

Completing degree requirements was:

KRISTINA MCNAMEE, LITTLE HOCKING, Bachelor of University Studies.

####

Marietta Jones

News

INSTITUTIONAL RELATIONS

JUDITH YANCY, DIRECTOR

MOREHEAD STATE UNIVERSITY

UPO BOX 1100

MOREHEAD, KY 40351-1689

606-783-2030

Sept. 6, 1996

FOR IMMEDIATE RELEASE

MOREHEAD, Ky.---Two students from Wolfe County completed degree requirements during Morehead State University's 1996 summer sessions.

Completing degree requirements were:

DEBBIE A. HARRIS, CAMPTON, Bachelor of Arts.

PATRICIA PHIPPS, CAMPTON, Associate of Applied Business.

####

Wolfe County News

News

INSTITUTIONAL RELATIONS

JUDITH YANCY, DIRECTOR

MOREHEAD STATE UNIVERSITY

UPO BOX 1100

MOREHEAD, KY 40351-1689

606-783-2030

Sept. 6, 1996

FOR IMMEDIATE RELEASE

MOREHEAD, Ky.---One student from Woodford County completed degree requirements during Morehead State University's 1996 summer sessions.

Completing degree requirements was:

CHERI MARIE LIEVANOS, VERSAILLES, Associate of Applied Science.

####

Woodford Sun

News

INSTITUTIONAL RELATIONS

JUDITH YANCY, DIRECTOR

MOREHEAD STATE UNIVERSITY

UPO BOX 1100

MOREHEAD, KY 40351-1689

606-783-2030

Sept. 6, 1996

FOR IMMEDIATE RELEASE

MOREHEAD, Ky.—One student from Boone County, W.Va., completed degree requirements during Morehead State University's 1996 summer sessions.

Completing degree requirements was:

BRANDI MICHELLE BELLA, DANVILLE, Associate of Applied Science.

####

Coal Valley News

News

INSTITUTIONAL RELATIONS

JUDITH YANCY, DIRECTOR

MOREHEAD STATE UNIVERSITY

UPO BOX 1100

MOREHEAD, KY 40351-1689

606-783-2030

Sept. 6, 1996

FOR IMMEDIATE RELEASE

MOREHEAD, Ky.---One student from Wayne County, W.Va., completed degree requirements during Morehead State University's 1996 summer sessions.

Completing degree requirements was:

TABITHA DAWN EAVANS, HUNTINGTON, Associate of Applied Science.

####

*The Herald Dispatch
Wayne County News*

News

INSTITUTIONAL RELATIONS

JUDITH YANCY, DIRECTOR

MOREHEAD STATE UNIVERSITY

UPO BOX 1100

MOREHEAD, KY 40351-1689

606-783-2030

Sept. 6, 1996

FOR IMMEDIATE RELEASE

MOREHEAD, Ky.---One student from Seminole County, Fla., completed degree requirements during Morehead State University's 1996 summer sessions.

Completing degree requirements was:

TAMMY C. HACKER, LONGWOOD, Associate of Applied Science.

####

The Orlando Sentinel

News

INSTITUTIONAL RELATIONS

JUDITH YANCY, DIRECTOR

MOREHEAD STATE UNIVERSITY

UPO BOX 1100

MOREHEAD, KY 40351-1689

606-783-2030

Sept. 6, 1996

FOR IMMEDIATE RELEASE

MOREHEAD, Ky.---One student from Buchanan County, Va., completed degree requirements during Morehead State University's 1996 summer sessions.

Completing degree requirements was:

KIMBERLY RENEE BURKS, GRUNDY, Master of Arts.

####

The Virginia Mountaineer

News

INSTITUTIONAL RELATIONS

JUDITH YANCY, DIRECTOR

MOREHEAD STATE UNIVERSITY

UPO BOX 1100

MOREHEAD, KY 40351-1689

606-783-2030

Sept. 6, 1996

FOR IMMEDIATE RELEASE

MOREHEAD, Ky.—One student from Wise County, Va., completed degree requirements during Morehead State University's 1996 summer sessions.

Completing degree requirements was:

DONALD WAYNE SORAH, EAST STONE GAP, Master of Music.

####

The Post

News

INSTITUTIONAL RELATIONS

JUDITH YANCY, DIRECTOR

MOREHEAD STATE UNIVERSITY

UPO BOX 1100

MOREHEAD, KY 40351-1689

606-783-2030

Sept. 6, 1996

FOR IMMEDIATE RELEASE

MOREHEAD, Ky.---One student from Oakland County, Mich., completed degree requirements during Morehead State University's 1996 summer sessions.

Completing degree requirements was:

CHARLES W.HENSLEY, CLARKSTON, Master of Business Administration.

####

The Clarkston News

News

INSTITUTIONAL RELATIONS

JUDITH YANCY, DIRECTOR

MOREHEAD STATE UNIVERSITY

UPO BOX 1100

MOREHEAD, KY 40351-1689

606-783-2030

Sept. 6, 1996

FOR IMMEDIATE RELEASE

MOREHEAD, Ky.---One student from Chicago, Ill., completed degree requirements during Morehead State University's 1996 summer sessions.

Completing degree requirements was:

ALBERT J. DIXON, W. Menard 60644, Bachelor of University Studies.

####

The Beverly Review

News

INSTITUTIONAL RELATIONS

JUDITH YANCY, DIRECTOR

MOREHEAD STATE UNIVERSITY

UPO BOX 1100

MOREHEAD, KY 40351-1689

606-783-2030

Sept. 6, 1996

FOR IMMEDIATE RELEASE

MOREHEAD, Ky.—One student from Marshall County, Ind., completed degree requirements during Morehead State University's 1996 summer sessions.

Completing degree requirements was:

LYNN TERESE AULWURN, BREMEN, Bachelor of Arts.

####

Bremen Enquirer

News

INSTITUTIONAL RELATIONS

JUDITH YANCY, DIRECTOR

MOREHEAD STATE UNIVERSITY

UPO BOX 1100

MOREHEAD, KY 40351-1689

606-783-2030

Sept. 6, 1996

FOR IMMEDIATE RELEASE

MOREHEAD, Ky.---One student from Kosciusko County, Ind., completed degree requirements during Morehead State University's 1996 summer sessions.

Completing degree requirements was:

JANET ELLEN STUDEBAKER, PIERCETON, Associate of Applied Science.

####

*The Papers, Inc.
Times - Union*

News

INSTITUTIONAL RELATIONS

JUDITH YANCY, DIRECTOR

MOREHEAD STATE UNIVERSITY

UPO BOX 1100

MOREHEAD, KY 40351-1689

606-783-2030

Sept. 6, 1996

FOR IMMEDIATE RELEASE

MOREHEAD, Ky.---One student from Harford County, Md., completed degree requirements during Morehead State University's 1996 summer sessions.

Completing degree requirements was:

CHERYL ANN BIRD, ABERDEEN, Master of Arts.

####

*The Record
The Weekender*

News

INSTITUTIONAL RELATIONS

JUDITH YANCY, DIRECTOR

MOREHEAD STATE UNIVERSITY

UPO BOX 1100

MOREHEAD, KY 40351-1689

606-783-2030

Sept. 6, 1996

FOR IMMEDIATE RELEASE

MOREHEAD, Ky.---One student from Baltimore, Md., completed degree requirements during Morehead State University's 1996 summer sessions.

Completing degree requirements was:

ROBERT EDWARD BALLOU, Doris Ave. 21225, Bachelor of Arts.

####

The Jeffersonian

News

INSTITUTIONAL RELATIONS

JUDITH YANCY, DIRECTOR

MOREHEAD STATE UNIVERSITY

UPO BOX 1100

MOREHEAD, KY 40351-1689

606-783-2030

Sept. 6, 1996

FOR IMMEDIATE RELEASE

MOREHEAD, Ky.---One student from Monroe County, N.Y., completed degree requirements during Morehead State University's 1996 summer sessions.

Completing degree requirements was:

CHRISTOPHER M. CASA, WEBSTER, Bachelor of University Studies.

####

Webster Herald

News

INSTITUTIONAL RELATIONS

JUDITH YANCY, DIRECTOR

MOREHEAD STATE UNIVERSITY

UPO BOX 1100

MOREHEAD, KY 40351-1689

606-783-2030

Sept. 6, 1996

FOR IMMEDIATE RELEASE

MOREHEAD, Ky.---One student from Houston, Texas, completed degree requirements during Morehead State University's 1996 summer sessions.

Completing degree requirements was:

DEBORAH CANALES, Braes Valley Dr. 77096, Master of Arts in Education.

####

News

INSTITUTIONAL RELATIONS

JUDITH YANCY, DIRECTOR

MOREHEAD STATE UNIVERSITY

UPO BOX 1100

MOREHEAD, KY 40351-1689

606-783-2030

Sept. 6, 1996

FOR IMMEDIATE RELEASE

MOREHEAD, Ky.—One student from Anderson County, Tenn., completed degree requirements during Morehead State University's 1996 summer sessions.

Completing degree requirements was:

SANDRA KAY JOINER, OAK RIDGE, Bachelor of Arts.

####

The Oak Ridge

News

INSTITUTIONAL RELATIONS

JUDITH YANCY, DIRECTOR

MOREHEAD STATE UNIVERSITY

UPO BOX 1100

MOREHEAD, KY 40351-1689

606-783-2030

Sept. 6, 1996

FOR IMMEDIATE RELEASE

MOREHEAD, Ky.—A Bath County student earned her degree with honors from Morehead State University during the 1996 summer sessions.

She is:

Elizabeth A. Blevins, Owingsville, Associate of Applied Science, Distinction.

Associate degree recipients who complete a minimum of 32 semester hours at MSU and earn a cumulative grade point average of 3.60 or better graduate with distinction.

####

*Bath County News-Outlook
Daily Independent
Mt. Sterling Advocate*

News

INSTITUTIONAL RELATIONS

JUDITH YANCY, DIRECTOR

MOREHEAD STATE UNIVERSITY

UPO BOX 1100

MOREHEAD, KY 40351-1689

606-783-2030

Sept. 6, 1996

FOR IMMEDIATE RELEASE

MOREHEAD, Ky.---One Boyd County student earned his degree with honors from Morehead State University during the 1996 summer sessions.

Receiving an honor degree was:

John Richard Williamson of Ashland, Bachelor of Arts, Cum Laude.

To earn a degree Cum Laude, a student must have a cumulative grade point average of 3.4 to 3.59 on a 4.0 scale.

####

Daily Independent

News

INSTITUTIONAL RELATIONS

JUDITH YANCY, DIRECTOR

MOREHEAD STATE UNIVERSITY

UPO BOX 1100

MOREHEAD, KY 40351-1689

606-783-2030

Sept. 6, 1996

FOR IMMEDIATE RELEASE

MOREHEAD, Ky.---One Breathitt County student earned her degree with honors from Morehead State University during the 1996 summer sessions.

Receiving an honor degree was:

Millie M. Stamper of Buckhorn, Bachelor of Arts, Cum Laude.

To earn a degree Cum Laude, a student must have a cumulative grade point average of 3.4 to 3.59 on a 4.0 scale.

####

*Jackson Times
Breathitt County Voice*

News

INSTITUTIONAL RELATIONS

JUDITH YANCY, DIRECTOR

MOREHEAD STATE UNIVERSITY

UPO BOX 1100

MOREHEAD, KY 40351-1689

606-783-2030

Sept. 6, 1996

FOR IMMEDIATE RELEASE

MOREHEAD, Ky.—Two Carter County students earned their degrees with honors from Morehead State University during the 1996 summer sessions.

They are:

Barbara Ellen Brickles of Olive Hill, Bachelor of University Studies, Magna Cum Laude.

Kelly R. Gee of Olive Hill, Bachelor of University Studies, Cum Laude.

To earn a degree Magna Cum Laude, a student must have a cumulative grade point average of 3.6 to 3.89. To earn a degree Cum Laude, a student must have a cumulative grade point average of 3.4 to 3.59 on a 4.0 scale.

####

*Olive Hill Times
Journal-Enquirer
Daily Independent*

News

INSTITUTIONAL RELATIONS

JUDITH YANCY, DIRECTOR

MOREHEAD STATE UNIVERSITY

UPO BOX 1100

MOREHEAD, KY 40351-1689

606-783-2030

Sept. 6, 1996
FOR IMMEDIATE RELEASE

MOREHEAD, Ky.---Two Elliott County students earned their degrees with honors from Morehead State University during the 1996 summer sessions.

They are:

Teresa Ann Hamilton of Webbville, Bachelor of Arts, Cum Laude.

Deborah Raye Whitt of Sandy Hook, Bachelor of Social Work, Cum Laude.

To earn a degree Cum Laude, a student must have a cumulative grade point average of 3.4 to 3.59 on a 4.0 scale.

####

*Elliott County News
Daily Independent*

News

INSTITUTIONAL RELATIONS

JUDITH YANCY, DIRECTOR

MOREHEAD STATE UNIVERSITY

UPO BOX 1100

MOREHEAD, KY 40351-1689

606-783-2030

Sept. 6, 1996
FOR IMMEDIATE RELEASE

MOREHEAD, Ky.---Two Floyd County students earned their degrees with honors from Morehead State University during the 1996 summer sessions.

They are:

Rebecca Lynn Allen of Wheelwright, Bachelor of University Studies, Magna Cum Laude.

Melinda S. Keathley of Harold, Associate of Applied Science, Distinction.

To earn a degree Magna Cum Laude, a student must have a cumulative grade point average of 3.6 to 3.89 on a 4.0 scale. Associate degree recipients who complete a minimum of 32 semester hours at MSU and earn a cumulative grade point average of 3.60 or better graduate with distinction.

####

*Floyd County Times
Daily Independent*

News

INSTITUTIONAL RELATIONS

JUDITH YANCY, DIRECTOR

MOREHEAD STATE UNIVERSITY

UPO BOX 1100

MOREHEAD, KY 40351-1689

606-783-2030

Sept. 6, 1996

FOR IMMEDIATE RELEASE

MOREHEAD, Ky.—One Knott County student earned her degree with honors from Morehead State University during the 1996 summer sessions.

The student was:

Henrietta Ritchie of Leburn, Bachelor of Arts, Magna Cum Laude.

To earn a degree Magna Cum Laude, a student must have a cumulative grade point average of 3.6 to 3.89 on a 4.0 scale.

####

Troublesome Creek Times

News

INSTITUTIONAL RELATIONS

JUDITH YANCY, DIRECTOR

MOREHEAD STATE UNIVERSITY

UPO BOX 1100

MOREHEAD, KY 40351-1689

606-783-2030

Sept. 6, 1996

FOR IMMEDIATE RELEASE

MOREHEAD, Ky.—One Letcher County student earned his degree with honors from Morehead State University during the 1996 summer sessions.

The student was:

John Edward Bastolla of Neon, Bachelor of Arts, Cum Laude.

To earn a degree Cum Laude, a student must have a cumulative grade point average of 3.4 to 3.59 on a 4.0 scale.

####

*Mountain Eagle
Letcher County News-Press*

News

INSTITUTIONAL RELATIONS

JUDITH YANCY, DIRECTOR

MOREHEAD STATE UNIVERSITY

UPO BOX 1100

MOREHEAD, KY 40351-1689

606-783-2030

Sept. 6, 1996

FOR IMMEDIATE RELEASE

MOREHEAD, Ky.---One Lewis County student earned her degree with honors from Morehead State University during the 1996 summer sessions.

The student was:

Melissa Ruth Pierce of Tollesboro, Associate of Applied Science, Distinction.

Associate degree recipients who complete a minimum of 32 semester hours at MSU and earn a cumulative grade point average of 3.60 or better graduate with distinction.

####

*Lewis County Herald
Ledger Independent*

News

INSTITUTIONAL RELATIONS

JUDITH YANCY, DIRECTOR

MOREHEAD STATE UNIVERSITY

UPO BOX 1100

MOREHEAD, KY 40351-1689

606-783-2030

Sept. 6, 1996

FOR IMMEDIATE RELEASE

MOREHEAD, Ky.---One Magoffin County student earned her degree with honors from Morehead State University during the 1996 summer sessions.

The student is:

Lori Elizabeth Henry of Salyersville, Bachelor of Science, Cum Laude.

To earn a degree Cum Laude, a student must have a cumulative grade point average of 3.4 to 3.59 on a 4.0 scale.

####

*Salyersville Independent
Daily Independent*

News

INSTITUTIONAL RELATIONS

JUDITH YANCY, DIRECTOR

MOREHEAD STATE UNIVERSITY

UPO BOX 1100

MOREHEAD, KY 40351-1689

606-783-2030

Sept. 6, 1996
FOR IMMEDIATE RELEASE

MOREHEAD, Ky.---Three Montgomery County students earned their degrees with honors from Morehead State University during the 1996 summer sessions.

They are:

Andrea Michelle Haynes of Mt. Sterling, Bachelor of Business Administration, Cum Laude.

Patsye Ann Jackson of Mt. Sterling, Bachelor of Business Administration, Cum Laude.

Matthew Brian Stacy of Mt. Sterling, Bachelor of Arts, Cum laude.

To earn a degree Cum Laude, a student must have a cumulative grade point average of 3.4 to 3.59 on a 4.0 scale.

####

Mt. Sterling Advocate

News

INSTITUTIONAL RELATIONS

JUDITH YANCY, DIRECTOR

MOREHEAD STATE UNIVERSITY

UPO BOX 1100

MOREHEAD, KY 40351-1689

606-783-2030

Sept. 6, 1996

FOR IMMEDIATE RELEASE

MOREHEAD, Ky.—One Perry County student earned her degree with honors from Morehead State University during the 1996 summer sessions.

The student was:

Cindi Marie Sauer of Morehead, Bachelor of Science, Cum Laude.

To earn a degree Cum Laude, a student must have a cumulative grade point average of 3.4 to 3.59 on a 4.0 scale.

####

*Hazard Herald-Voice
Perry County News*

News

INSTITUTIONAL RELATIONS

JUDITH YANCY, DIRECTOR

MOREHEAD STATE UNIVERSITY

UPO BOX 1100

MOREHEAD, KY 40351-1689

606-783-2030

Sept. 6, 1996

FOR IMMEDIATE RELEASE

MOREHEAD, Ky.—Six Pike County students earned their degrees with honors from Morehead State University during the 1996 summer sessions.

They are:

Kenneth Reed Adkins of Shelbiana, Bachelor of Arts, Magna Cum Laude.
Gina Maria Fannin of Freeburn, Bachelor of Arts, Magna Cum Laude.
Regina Michelle Justice of Denniston, Bachelor of Arts, Magna Cum Laude.
Michael Dean Lowe of Pikeville, Bachelor of Arts, Summa Cum Laude.
Melissa Elaine Morehouse of Phelps, Bachelor of Arts, Cum Laude.
Roy Brian Smith of Pikeville, Associate of Applied Science, Distinction.

To earn a degree Summa Cum Laude, a student must have a cumulative grade point average of 3.9 to 4.0. To earn a degree Magna Cum Laude, a student must have a cumulative grade point average of 3.6 to 3.89. To earn a degree Cum Laude, a student must have a cumulative grade point average of 3.4 to 3.59 on a 4.0 scale. Associate degree recipients who complete a minimum of 32 semester hours at MSU and earn a cumulative grade point average of 3.60 or better graduate with distinction.

####

*Appalachian News-Express
Williamson Daily News
Daily Independent*

News

INSTITUTIONAL RELATIONS

JUDITH YANCY, DIRECTOR

MOREHEAD STATE UNIVERSITY

UPO BOX 1100

MOREHEAD, KY 40351-1689

606-783-2030

Sept. 6, 1996

FOR IMMEDIATE RELEASE

MOREHEAD, Ky.---One Rowan County student earned his degree with honors from Morehead State University during the 1996 summer sessions.

The student is:

Kevin Benson of Morehead, Bachelor of Arts, Magna Cum Laude.

To earn a degree Magna Cum Laude, a student must have a cumulative grade point average of 3.6 to 3.89 on a 4.0 scale.

####

*Morehead News
Daily Independent*

News

INSTITUTIONAL RELATIONS

JUDITH YANCY, DIRECTOR

MOREHEAD STATE UNIVERSITY

UPO BOX 1100

MOREHEAD, KY 40351-1689

606-783-2030

Sept. 6, 1996

FOR IMMEDIATE RELEASE

MOREHEAD, Ky.---One Scioto County, Ohio, student earned his degree with honors from Morehead State University during the 1996 summer sessions.

The student is:

William Matthew Preston of McDermott, Bachelor of Science, Magna Cum Laude.

To earn a degree Magna Cum Laude, a student must have a cumulative grade point average of 3.6 to 3.89 on a 4.0 scale.

####

*Partsmouth Daily Times
Community Column
Scioto Voice*

News

INSTITUTIONAL RELATIONS

JUDITH YANCY, DIRECTOR

MOREHEAD STATE UNIVERSITY

UPO BOX 1100

MOREHEAD, KY 40351-1689

606-783-2030

Sept. 6, 1996

FOR IMMEDIATE RELEASE

MOREHEAD, Ky.---Patricia Phipps of Campton earned her Associate of Applied Business degree with Distinction from Morehead State University during the 1996 summer sessions.

Associate degree recipients who complete a minimum of 32 semester hours at MSU and earn a cumulative grade point average of 3.60 or better graduate with distinction.

####

Wolfe County News

News

INSTITUTIONAL RELATIONS

JUDITH YANCY, DIRECTOR

MOREHEAD STATE UNIVERSITY

UPO BOX 1100

MOREHEAD, KY 40351-1689

606-783-2030

Sept. 6, 1996

FOR IMMEDIATE RELEASE

MOREHEAD, Ky.---Cheri Marie Lievanos of Versailles earned her Associate of Applied Science degree with Distinction from Morehead State University during the 1996 summer sessions.

Associate degree recipients who complete a minimum of 32 semester hours at MSU and earn a cumulative grade point average of 3.60 or better graduate with distinction.

####

Woodford Sun

News

INSTITUTIONAL RELATIONS

JUDITH YANCY, DIRECTOR

MOREHEAD STATE UNIVERSITY

UPO BOX 1100

MOREHEAD, KY 40351-1689

606-783-2030

Sept. 6, 1996

FOR IMMEDIATE RELEASE

MOREHEAD, Ky.---A Baltimore, Md., student earned his degree with honors from Morehead State University during the 1996 summer sessions.

The student is:

Robert Edward Ballou of Doris Avenue (21225), Bachelor of Arts, Cum Laude.

To earn a degree Cum Laude, a student must have a cumulative grade point average of 3.4 to 3.59 on a 4.0 scale.

####

The Jeffersonian

News

INSTITUTIONAL RELATIONS

JUDITH YANCY, DIRECTOR

MOREHEAD STATE UNIVERSITY

UPO BOX 1100

MOREHEAD, KY 40351-1689

606-783-2030

Sept. 6, 1996

FOR IMMEDIATE RELEASE

MOREHEAD, Ky.---Morehead State University will host its 17th annual Family Weekend Friday through Sunday, Sept. 27-29, on the campus.

The activities have been planned for family and friends of the students, according to Susette Redwine, University Center programs and special events coordinator. "We want parents to share some of the experiences of college life," she said. "They can do that, as well as become familiar with the campus, through this fun and relaxing weekend."

Kicking off the activities on Friday, Sept. 27, will be an evening of comedy described as "unlike anything audiences have ever seen." Selected Hilarity, a five-member group, blends stand-up, improv, sketches and music into a show which some say is "unique, offbeat and always amusing."

The group, which is developing its own television series, has appeared on ABC's *America's Funniest People*.

Appropriate for the entire family, the show will begin at 8 p.m. in Button Auditorium. There is no admission fee but donations to benefit the Student Emergency Loan Fund will be accepted at the door. The program is sponsored by the Student Government Association.

A number of opportunities for fun and relaxation are available on Saturday, Sept. 28, whether it's watching various sporting events, viewing an art exhibit or taking a walking tour of the campus.

On display in the Kentucky Folk Art Center will be "African American Gardens and Yards in the Rural South." Through photography and text, the exhibit describes the importance of gardens and yards in Southern African American communities. The center will be open from 9 a.m. until 5 p.m. There is no admission charge.

The Parents Weekend Golf Scramble gets underway at 10:30 a.m., at the University Golf Course. This is a nine-hole, best ball tournament with a shotgun start. Pre-registration is required as play is limited to the first 72 enterants. A limited number of carts are available.

The MSU Volleyball Eagles will be in action during the weekend. On Friday, Sept. 27, competition will begin at 7 p.m. when the team takes on Murray State University. The University of Tennessee-Martin will be the opponent at 1 p.m. on Saturday. Both games, which are free, will take place in Wetherby Gymnasium.

(MORE)

Also on Saturday, the MSU Baseball Eagles will play an exhibition, intersquad game. The action will begin at 11 a.m. at Allen Field.

Parents of MSU students are encouraged to attend the MSU Family Association's annual business meeting at 4:30 p.m. in the Len Miller Room, Academic Athletic Center (AAC). The agenda will include election and installation of new officers for the Family Advisory Committee. All parents automatically become members of the association and may provide input or ask questions.

An all-you-can-eat complimentary tailgate party will be held before Saturday evening's football game. The party begins at 5 p.m. at the AAC. In case of rain, the activity will take place in the East Lobby of the AAC.

Rounding out the day's events will be the football game when the MSU Eagles take on the Kentucky Wesleyan Panthers in Jayne Stadium. Kickoff is scheduled for 7 p.m.

Students may purchase tickets to the game for their parents and other family members at a reduced rate of \$5 for reserved seating and \$3 general admission when purchased by noon on Friday, Sept. 27. No phone or mail orders will be accepted. Students will need to stop by the Athletic Office in the AAC to make their purchases.

Area churches have invited visitors to attend the local services on Sunday, Sept. 29.

The MSU Equestrian Team will present a riding demonstration on Sunday at 1 p.m. The event, which is free, will take place in the Richardson Indoor Arena at the University Farm.

Throughout the weekend, residence halls and student organizations are planning a number of receptions and special activities. Parents should check with their son or daughter for a complete listing of events.

While lodging is available at local inns and campgrounds, some parents may wish to enjoy the total college experience and spend a night in a residence hall. Special arrangements may be made with the student's hall director.

Additional information is available from Redwine at (606) 783-2071.

####

MOREHEAD STATE UNIVERSITY

UPO BOX 1100

MOREHEAD, KY 40351-1689

606-783-2030

Sept. 6, 1996

FOR IMMEDIATE RELEASE

MOREHEAD, Ky.---September is Classical Music Month, and WMKY, 90.3 FM, public radio from Morehead State University, will celebrate with another installment of its "Classics in the Classroom."

Janean Freeman, WMKY's classical music announcer and producer/host of "Afternoon Classics," which airs weekdays from 1 to 4 p.m., will work with area teachers to make classical music more accessible to local elementary, middle, and high school students.

According to Freeman, last year's music outreach project was so successful that WMKY has decided to increase the number of participating schools. WMKY is making various materials available to the teachers, such as "What is Classical?" learning kits from National Public Radio which address the theme question while providing music examples, commentaries and guides for activity ideas and comments from musicians as well as a discography.

"Teachers can use these kits to help their students better understand what classical music is all about and how it is, indeed, a type of music they can enjoy," Freeman said. After the students have spent time learning about different aspects of classical music, she will visit the schools and record students' comments about what they have learned.

Freeman plans to use the recorded interviews to create another two-hour broadcast of "Classics in the Classroom." The special also will feature reactions from the participating teachers as well as recordings of the music studied.

"Classics in the Classroom" will air Friday, Sept. 27, at 8 p.m. and will be re-broadcast on Sunday, Sept. 29, at 2 p.m.

At the end of the month, one of the participating schools will be awarded, through a random drawing, a classical music listening library consisting of 42 classical music CDs as well as a standard music dictionary.

Area teachers participating in the project are: Lana Combs, Simons Middle School (Fleming County); Dana Copeland, Botts Elementary School (Menifee County); Mike Davis, Lewis County High School, and Tresa Humphrey, Mapleton Middle School (Montgomery County); Janet Jeanes, Bath County Middle School; Leola McQuinn, Menifee Elementary School; Alice Payton, Rowan County Senior High School; Anne Sparks, Morgan County Middle School, and Tony Sparks, Morgan County Central High School.

Support materials for the classical music project are being provided by the Barnes and Noble bookstore of Louisville, Nimbus Records, Joseph-Beth Booksellers of Lexington and Essex Entertainment Inc., distributor of Vox classical recordings.

WMKY, an affiliate of National Public Radio and Public Radio International, features news and information, classical music and other musical genres, broadcasting from 6 a.m. to midnight seven days a week. Free program guides are available by calling 1-800-286-WMKY.

####

wmky/sw

News

INSTITUTIONAL RELATIONS

JUDITH YANCY, DIRECTOR

MOREHEAD STATE UNIVERSITY

UPO BOX 1100

MOREHEAD, KY 40351-1689

606-783-2030

Sept. 6, 1996

FOR IMMEDIATE RELEASE

MOREHEAD, Ky.---Morehead State University's Student Government Association and Student Activities Council will present Brownie Mary in concert on Wednesday, Sept. 18.

The concert, which is free and open to the public, will be held at the Alumni Tower Complex from 9:15 to 11:30 p.m. In case of rain, the entertainment will be moved to Laughlin Health Building.

Combining rock, folk, funk and alternative music, the band strives to produce music "that would make people happy and convey a positive message."

Formed in 1993, Brownie Mary was given the title of "Next Big Thing" by producers of the Bud Light/Graffiti Rock Challenge after winning the competition in 1994. Soon after, they released their first full-length, all-original album, "That's Me," and went on the road to promote the release.

The group has opened for a number of entertainers including Melissa Ethridge, Hootie and the Blowfish, the Dave Matthews Band, the Crash Test Dummies and the Smithereens.

Additional information on the program is available by calling (606) 783-2071.

####

jp

Floyd County News
 Appalachian News - Express
 Jail Bells
 Elliott County News
 Dodge Independent

Mt. Sterling Advocate
 Bell County News-Advertiser
 Fleming Express
 Daily Independent
 Mountain News

"Brownie Mary"



News

INSTITUTIONAL RELATIONS

JUDITH YANCY, DIRECTOR

MOREHEAD STATE UNIVERSITY

UPO BOX 1100

MOREHEAD, KY 40351-1689

606-783-2030

Sept. 6, 1996

FOR IMMEDIATE RELEASE

MOREHEAD, Ky.---L. Curtis Hammond, Morehead State University assistant professor of music, will present a horn recital on Tuesday, Sept. 17, at 8 p.m. in Duncan Recital Hall.

He will be accompanied by Mary Ellen McNeill, staff accompanist in the Department of Music, on piano, and Michael Acord, MSU assistant professor of music, on clarinet. The performance is free and open to the public.

Hammond will perform works by Gwilt, Strauss and Reinecke.

Additional information is available from MSU's Department of Music at (606) 783-2473.

####

weh

News

INSTITUTIONAL RELATIONS

JUDITH YANCY, DIRECTOR

MOREHEAD STATE UNIVERSITY

UPO BOX 1100

MOREHEAD, KY 40351-1689

606-783-2030

Sept. 7, 1996

FOR IMMEDIATE RELEASE

MOREHEAD, Ky.---Rebecca Katz, assistant professor of sociology at Morehead State University, has earned the Ph.D. degree from the University of Oklahoma.

Her dissertation was entitled "Toward a New Development Theory of Deviance: The Integration of Attachment, Control and State Dependent Paradigms."

A former mental health therapist, Dr. Katz earned her bachelor's degree in sociology and her M.A. degree in counseling psychology from Central State University in Oklahoma.

####

Sept. 7, 1996

FOR IMMEDIATE RELEASE

MOREHEAD, Ky.---New faculty and professional staff at Morehead State University will have the opportunity on Saturday, Sept. 14, to see the University's service region firsthand.

More than 30 newcomers to the campus will be joined by University administrators for a day-long bus tour of Northeastern Kentucky. Providing a historical overview of the region during the bus trip will be Dr. John Hennen and Dr. John Ernst, MSU assistant professors of history.

Information on the geological aspects of the region will be shared by Dr. John C. Philley, MSU executive vice president for academic affairs and professor of geoscience. A political and governmental overview will be provided by Keith Kappes, MSU vice president for university advancement and legislative liaison.

"We started taking our new people out into the region a few years ago and have found this bus trip gives them a better perspective of MSU's mission and the people we serve," said MSU President Ronald G. Eaglin, who is hosting the tour.

The group will visit the headquarters of Ashland, Inc., for a presentation by Bob Owen, manager of corporate relations. Next will be lunch at the home of Mrs. and Mrs. James H. Booth of Inez, followed by a tour of loading facilities and mines owned by his firm, Beech Fork Processing Co.

Leaving Martin County, the tour will proceed on to Paintsville Lake State Park for a visit to "The Mountain HomePlace," a living history farm, with Jim Williams of the Paintsville Tourism and Convention Commission as host.

Before returning to campus, the group will have dinner at the Morgan Inn in West Liberty where state Rep. John Will Stacy and Morgan County Judge-Executive will greet them.

Helping to arrange the tour as part of an overall orientation program for new faculty/staff is Dr. George (Mac) Luckey, professor of philosophy and director of MSU's Center for Critical Thinking.

####

Media Advisory

INSTITUTIONAL RELATIONS

JUDITH YANCY, DIRECTOR

MOREHEAD STATE UNIVERSITY

UPO BOX 1100

MOREHEAD, KY 40351-1689

606-783-2030

EVENT: Meeting of MSU's Board of Regents

DATE: Friday, Sept. 13, 1996

TIME: 1 p.m.

SITE: Riggle Room, Adron Doran University Center

NOTE: The board committees will hold public sessions in the Riggle Room prior to the meeting as follows: Administration and Fiscal Services, 9 a.m.; Academic Affairs, 10:30 a.m., and Student Life and External Relations, 11 a.m. **If any committee completes its business ahead of schedule, the next committee session will begin early.**

SPECIAL EVENT PRIOR TO MEETING

At 11:30 a.m., there will be a formal ribbon cutting for the new Wellness Center at the site. Your coverage is encouraged. A shuttle bus from ADUC and back will be available.

The agenda will include the swearing in of two regents, a presentation by the Kentucky Association of Police Chiefs, introduction of the Student Government Association executive committee and a presentation on MSU's solar car entry into Sunrayce '97.

The regents will be asked to amend the debt authorization for the microcomputer program; approve an optional retirement program; approve a personnel policy related to deadly weapons/destructive devices; ratify a series of personnel actions; approve the naming of the W. Paul and Lucille C. Little Bell Tower, and amend the BOR by-laws.

Reports are scheduled on final summer enrollment, the general education review and revision; external agreements, personal service contracts, disposal of real property, real property acquisitions; 1995-96 salaries; video network project and housing occupancy.

Media representatives planning to attend are asked to call the Office of Institutional Relations at (606) 783-2030 by 4 p.m. Thursday, Sept. 12, so that sufficient support materials will be available.

####

9-9-96jy

News

INSTITUTIONAL RELATIONS

JUDITH YANCY, DIRECTOR

MOREHEAD STATE UNIVERSITY

UPO BOX 1100

MOREHEAD, KY 40351-1689

606-783-2030

Sept. 10, 1996

FOR IMMEDIATE RELEASE

MOREHEAD, Ky.---WANTED---Mementos from past Morehead State University holiday dinner parties.

"Our theme this year is 'Holidays Past' and in keeping with that we are seeking items from previous holiday dinner parties," said Susette Redwine, co-chair of the 1996 Holiday Dinner Party, which is scheduled for Dec. 13.

"We are looking for old programs, favors and pictures that we might use in creating a nostalgic look at this event through the years," she added.

Individuals with items they would be willing to share may call Redwine at (606) 783-2071. A deadline of Oct. 9 has been set for gathering the bits of memorabilia.

####

News

INSTITUTIONAL RELATIONS

JUDITH YANCY, DIRECTOR

MOREHEAD STATE UNIVERSITY

UPO BOX 1100

MOREHEAD, KY 40351-1689

606-783-2030

Sept. 10, 1996

FOR IMMEDIATE RELEASE

MOREHEAD, Ky.---Morehead State University's Department of Music will hold its annual Fall Faculty Showcase Recital on Thursday, Sept. 19, at 8 p.m. in Duncan Recital Hall.

The showcase, which will feature the talents of musician educators in the department and some special guests, is a fund raiser for student scholarships. Admission is \$5 for the general public and \$2 for students. Tickets may be purchased in advance at 106 Baird Music Hall or at the door on the evening of the performance.

The program, which will include a variety of works by diverse composers, will feature performances by several MSU faculty members. They include:

Assistant professors Michael Acord on clarinet; Stacy Baker on tuba; Curtis Hammond on French horn; Dr. Andrew Glendening on trombone; Dr. Ricky Little singing baritone; Roma Prindle who sings soprano; Gordon Towell on jazz saxophone;

Associate professors Jon Burgess on trumpet; Dr. Robert Pritchard on flute; Dr. Paul Taylor on piano; Dr. John Viton on oboe; Jay Flippin on piano/keyboards; professor Larry Keenan on keyboard, and Mary Ellen McNeill, staff accompanist, on piano.

Among those making a guest appearance will be Deborah Eastwood, a doctoral student at the University of Michigan, on trumpet, and Dr. Sharon Trent from Indiana State University at Terre Haute, on bassoon.

The evening's program will include works by Gounod, Mahler, Liszt, Saint-Saens, and Jimmy Van Heuson.

Additional information is available by calling MSU's Department of Music at (606) 783-2473.

####

py

News

INSTITUTIONAL RELATIONS

JUDITH YANCY, DIRECTOR

MOREHEAD STATE UNIVERSITY

UPO BOX 1100

MOREHEAD, KY 40351-1689

606-783-2030

Sept. 10, 1996

FOR IMMEDIATE RELEASE

MOREHEAD, Ky.---Morehead State University's Caudill College of Humanities will sponsor Dr. Jinghuan Shi, a visiting Fulbright Scholar from the Department of Education, Beijing Normal University, Beijing, China, for a campus visit Sept. 19-22.

During her stay, Dr. Shi will speak to students in various classes, as well as faculty and administrators. In addition, members of the community are invited to attend a luncheon on Saturday, Sept. 21, at noon in the Eagle Dining Room, Adron Doran University Center. The topic will be "Women's Status and Girls' Education in China."

Dr. Shi earned master's and Ph.D. degrees from Beijing Normal University with an emphasis in history of education and history of Chinese education in modern times. She has been a frequent guest at other universities, speaking on challenges facing China at the turn of the century and social changes and educational reform in China.

Additional information on Dr. Shi's visit or to make a reservation for the luncheon are available by calling 783-2650.

####

py

Media Advisory

INSTITUTIONAL RELATIONS

JUDITH YANCY, DIRECTOR

MOREHEAD STATE UNIVERSITY

UPO BOX 1100

MOREHEAD, KY 40351-1689

606-783-2030

On Saturday, Sept. 14, Morehead State University's new faculty and professional staff will tour Northeastern Kentucky. More than 30 newcomers, along with several MSU officials, will visit various points in the region. (See news release dated Sept. 7.)

The event lends itself to coverage as a news feature of interest to your readers and viewers. We welcome your participation from the outset or at any of the stops along the tour. A detailed itinerary follows.

NEW MSU FACULTY/STAFF TOUR

Saturday, Sept. 14, 1996

- 8 a.m. Continental breakfast, Adron Doran University Center
- 8:30 a.m. Bus departs from front of President's Home
- 9:40 a.m. Arrive at Ashland, Inc., headquarters near Ashland for presentation by Bob Owen, AI manager of corporate public relations
- 11 a.m. Bus leaves Ashland
- 12:30 p.m. Lunch at the home of Mr. and Mrs. James H. Booth of Inez, followed by tour of loading facilities and mines owned by Mr. Booth's firm, Beech Fork Processing Company
- 3 p.m. Depart mine for Paintsville Lake State Park
- 3:30 p.m. Tour "The Mountain HomePlace" with host Jim Williams of Paintsville Tourism Commission
- 5 p.m. Depart Paintsville Lake
- 5:45 p.m. Dinner at Morgan Inn in West Liberty
- 7 p.m. Depart West Liberty
- 7:30 p.m. Arrive MSU

If you require additional information, please call the Office of Institutional Relations at (606) 783-2030.

####

9-10-96jy

Photo

INSTITUTIONAL RELATIONS

JUDITH YANCY, DIRECTOR

MOREHEAD STATE UNIVERSITY

UPO BOX 1100

MOREHEAD, KY 40351-1689

606-783-2030

WRITING PROJECT AT MSU

Two Fleming County teachers were participants in Morehead State University's Writing Project Summer Institute held recently on the campus. Joy Gooding of Flemingsburg, regional resource teacher for the Kentucky Department of Education, and Dr. Nancy Peterson, MSU assistant professor of English, served as co-directors of the four-week program. Attending the workshop sessions were, from left, Dr. Peterson, Gooding, Bobbie McCord of Fleming County High School, Gretchen Bainum of Flemingsburg Elementary School, Dwayne Adkins, program teacher consultant, and Angela Hilterbrand, program outreach coordinator. The program, an affiliate of the National Writing Project in Berkeley, Calif., is designed to instruct teachers of all grade levels on how to incorporate more meaningful writing across the curriculum.

(MSU photo by Tim Holbrook)

9-11-96weh



Fleming Shopper

Photo

INSTITUTIONAL RELATIONS

JUDITH YANCY, DIRECTOR

MOREHEAD STATE UNIVERSITY

UPO BOX 1100

MOREHEAD, KY 40351-1689

606-783-2030

WRITING PROJECT AT MSU

Several area teachers attended Morehead State University's Writing Project Summer Institute held recently on the campus. Joy Gooding of Flemingsburg, regional resource teacher for the Kentucky Department of Education, and Dr. Nancy Peterson, MSU assistant professor of English, served as co-directors of the four-week program. Participating in the workshop sessions were, from left, Dr. Peterson, Gooding, Margaret Nickell, state writing consultant of Region 7, Angela Hilterbrand, program outreach coordinator, and Dwayne Adkins, program teacher consultant. The program, an affiliate of the National Writing Project in Berkeley, Calif., is designed to instruct teachers of all grade levels on how to incorporate more meaningful writing across the curriculum.

(MSU photo by Tim Holbrook)

9-11-96weh



Morehead News

Photo

INSTITUTIONAL RELATIONS

JUDITH YANCY, DIRECTOR

MOREHEAD STATE UNIVERSITY

UPO BOX 1100

MOREHEAD, KY 40351-1689

606-783-2030

WRITING PROJECT AT MSU

Two Rowan County teachers participated in Morehead State University's Writing Project Summer Institute held recently on the campus. Joy Gooding of Flemingsburg, regional resource teacher for the Kentucky Department of Education, and Dr. Nancy Peterson, MSU assistant professor of English, served as co-directors of the four-week program. Attending the workshop sessions were, from left, Dr. Peterson, Gooding, Krista Barton of Clearfield Elementary School, Mike Mathews of Morehead Grade School, Angela Hilterbrand, program outreach coordinator, and Dwayne Adkins, program teacher consultant. The program, an affiliate of the National Writing Project in Berkeley, Calif., is designed to instruct teachers of all grade levels on how to incorporate more meaningful writing across the curriculum.

(MSU photo by Tim Holbrook)

9-11-96weh



Morehead News

Photo

INSTITUTIONAL RELATIONS

JUDITH YANCY, DIRECTOR

MOREHEAD STATE UNIVERSITY

UPO BOX 1100

MOREHEAD, KY 40351-1689

606-783-2030

WRITING PROJECT AT MSU

Six Boyd County teachers were participants in Morehead State University's Writing Project Summer Institute held recently on the campus. Joy Gooding of Flemingsburg, regional resource teacher for the Kentucky Department of Education, and Dr. Nancy Peterson, MSU assistant professor of English, served as co-directors of the four-week program. Attending the workshop sessions were, front row from left, Robin Wilson of Greenup County High School, Stacy Walter of Catlettsburg Elementary School, Annetta Adkins of Boyd County Middle School, Angela Hilterbrand, program outreach coordinator, and Dwayne Adkins, program teacher consultant. Back row from left, Gooding, Kathy Heaberlin of McDowell Elementary School, Connie Burns of Boyd County Middle School, Karen Smallwood of Ponderosa Elementary School and Dr. Peterson. The program, an affiliate of the National Writing Project in Berkeley, Calif., is designed to instruct teachers of all grade levels on how to incorporate more meaningful writing across the curriculum.

(MSU photo by Tim Holbrook)

9-11-96weh



Daily Independent

Photo

INSTITUTIONAL RELATIONS

JUDITH YANCY, DIRECTOR

MOREHEAD STATE UNIVERSITY

UPO BOX 1100

MOREHEAD, KY 40351-1689

606-783-2030

WRITING PROJECT AT MSU

Two Greenup County teachers were participants in Morehead State University's Writing Project Summer Institute held recently on the campus. Joy Gooding of Flemingsburg, regional resource teacher for the Kentucky Department of Education, and Dr. Nancy Peterson, MSU assistant professor of English, served as co-directors of the four-week program. Attending the workshop sessions were, from left, Dr. Peterson, Gooding, Robin Wilson of Greenup County High School, Kathy Heaberlin of McDowell Elementary, Angela Hilterbrand, program outreach coordinator, and Dwayne Adkins, program teacher consultant. The program, an affiliate of the National Writing Project in Berkeley, Calif., is designed to instruct teachers of all grade levels on how to incorporate more meaningful writing across the curriculum.

(MSU photo by Tim Holbrook)

9-11-96weh



Greenup News-Times

Photo

INSTITUTIONAL RELATIONS

JUDITH YANCY, DIRECTOR

MOREHEAD STATE UNIVERSITY

UPO BOX 1100

MOREHEAD, KY 40351-1689

606-783-2030

WRITING PROJECT AT MSU

A Carter County teacher was a participant in Morehead State University's Writing Project Summer Institute held recently on the campus. Joy Gooding of Flemingsburg, regional resource teacher for the Kentucky Department of Education, and Dr. Nancy Peterson, MSU assistant professor of English, served as co-directors of the four-week program. Attending the workshop sessions were, from left, Dr. Peterson, Gooding, Jeff Hensley of East Carter High School, Angela Hilterbrand, program outreach coordinator, and Dwayne Adkins, program teacher consultant. The program, an affiliate of the National Writing Project in Berkeley, Calif., is designed to instruct teachers of all grade levels on how to incorporate more meaningful writing across the curriculum.

(MSU photo by Tim Holbrook)

9-11-96weh



Journal-Enquirer

Photo

INSTITUTIONAL RELATIONS

JUDITH YANCY, DIRECTOR

MOREHEAD STATE UNIVERSITY

UPO BOX 1100

MOREHEAD, KY 40351-1689

606-783-2030

WRITING PROJECT AT MSU

A Menifee County teacher was a participant in Morehead State University's Writing Project Summer Institute held recently on the campus. Joy Gooding of Flemingsburg, regional resource teacher for the Kentucky Department of Education, and Dr. Nancy Peterson, MSU assistant professor of English, served as co-directors of the four-week program. Attending the workshop sessions were, from left, Dr. Peterson, Gooding, Donna Childers of Menifee County High School, Angela Hilterbrand, program outreach coordinator, and Dwayne Adkins, program teacher consultant. The program, an affiliate of the National Writing Project in Berkeley, Calif., is designed to instruct teachers of all grade levels on how to incorporate more meaningful writing across the curriculum.

(MSU photo by Tim Holbrook)

9-11-96weh



Menifee County News

Photo

INSTITUTIONAL RELATIONS

JUDITH YANCY, DIRECTOR

MOREHEAD STATE UNIVERSITY

UPO BOX 1100

MOREHEAD, KY 40351-1689

606-783-2030

WRITING PROJECT AT MSU

A Knott County teacher was a participant in Morehead State University's Writing Project Summer Institute held recently on the campus. Joy Gooding of Flemingsburg, regional resource teacher for the Kentucky Department of Education, and Dr. Nancy Peterson, MSU assistant professor of English, served as co-directors of the four-week program. Attending the workshop sessions were, from left, Dr. Peterson, Gooding, David Huff of June Buchanon School, Angela Hilterbrand, program outreach coordinator, and Dwayne Adkins, program teacher consultant. The program, an affiliate of the National Writing Project in Berkeley, Calif., is designed to instruct teachers of all grade levels on how to incorporate more meaningful writing across the curriculum.

(MSU photo by Tim Holbrook)

9-11-96weh



Houblerome Creek Times

Photo

INSTITUTIONAL RELATIONS

JUDITH YANCY, DIRECTOR

MOREHEAD STATE UNIVERSITY

UPO BOX 1100

MOREHEAD, KY 40351-1689

606-783-2030

WRITING PROJECT AT MSU

Two Letcher County teachers were participants in Morehead State University's Writing Project Summer Institute held recently on the campus. Joy Gooding of Flemingsburg, regional resource teacher for the Kentucky Department of Education, and Dr. Nancy Peterson, MSU assistant professor of English, served as co-directors of the four-week program. Attending the workshop sessions were, from left, Dr. Peterson, Gooding, Vicki Holbrook of Letcher Elementary, Kim Sergent of Whitesburg High School, Angela Hilterbrand, program outreach coordinator, and Dwayne Adkins, program teacher consultant. The program, an affiliate of the National Writing Project in Berkeley, Calif., is designed to instruct teachers of all grade levels on how to incorporate more meaningful writing across the curriculum.

(MSU photo by Tim Holbrook)

9-11-96weh



The Mountain Eagle

Photo

INSTITUTIONAL RELATIONS

JUDITH YANCY, DIRECTOR

MOREHEAD STATE UNIVERSITY

UPO BOX 1100

MOREHEAD, KY 40351-1689

606-783-2030

WRITING PROJECT AT MSU

A Wolfe County teacher was a participant in Morehead State University's Writing Project Summer Institute held recently on the campus. Joy Gooding of Flemingsburg, regional resource teacher for the Kentucky Department of Education, and Dr. Nancy Peterson, MSU assistant professor of English, served as co-directors of the four-week program. Attending the workshop sessions were, from left, Dr. Peterson, Gooding, Jennifer Dunn of Wolfe County High School, Angela Hilterbrand, program outreach coordinator, and Dwayne Adkins, program teacher consultant. The program, an affiliate of the National Writing Project in Berkeley, Calif., is designed to instruct teachers of all grade levels on how to incorporate more meaningful writing across the curriculum.

(MSU photo by Tim Holbrook)

9-11-96weh



Wolfe County News

Photo

INSTITUTIONAL RELATIONS

JUDITH YANCY, DIRECTOR

MOREHEAD STATE UNIVERSITY

UPO BOX 1100

MOREHEAD, KY 40351-1689

606-783-2030

WRITING PROJECT AT MSU

A Lewis County teacher was a participant in Morehead State University's Writing Project Summer Institute held recently on the campus. Joy Gooding of Flemingsburg, regional resource teacher for the Kentucky Department of Education, and Dr. Nancy Peterson, MSU assistant professor of English, served as co-directors of the four-week program. Attending the workshop sessions were, from left, Dr. Peterson, Gooding, Terry Underwood of Lewis County High School, Angela Hilterbrand, program outreach coordinator, and Dwayne Adkins, program teacher consultant. The program, an affiliate of the National Writing Project in Berkeley, Calif., is designed to instruct teachers of all grade levels on how to incorporate more meaningful writing across the curriculum.

(MSU photo by Tim Holbrook)

9-11-96weh



Lewis County Herald

Photo

INSTITUTIONAL RELATIONS

JUDITH YANCY, DIRECTOR

MOREHEAD STATE UNIVERSITY

UPO BOX 1100

MOREHEAD, KY 40351-1689

606-783-2030

WRITING PROJECT AT MSU

An Elliot County teacher was a participant in Morehead State University's Writing Project Summer Institute held recently on the campus. Joy Gooding of Flemingsburg, regional resource teacher for the Kentucky Department of Education, and Dr. Nancy Peterson, MSU assistant professor of English, served as co-directors of the four-week program. Attending the workshop sessions were, from left, Dr. Peterson, Gooding, Paula Stafford of Elliott County Middle School, Angela Hilterbrand, program outreach coordinator, and Dwayne Adkins, program teacher consultant. The program, an affiliate of the National Writing Project in Berkeley, Calif., is designed to instruct teachers of all grade levels on how to incorporate more meaningful writing across the curriculum.

(MSU photo by Tim Holbrook)

9-11-96weh



Elliot County News

Photo

INSTITUTIONAL RELATIONS

JUDITH YANCY, DIRECTOR

MOREHEAD STATE UNIVERSITY

UPO BOX 1100

MOREHEAD, KY 40351-1689

606-783-2030

WRITING PROJECT AT MSU

A Pike County teacher was a participant in Morehead State University's Writing Project Summer Institute held recently on the campus. Joy Gooding of Flemingsburg, regional resource teacher for the Kentucky Department of Education, and Dr. Nancy Peterson, MSU assistant professor of English, served as co-directors of the four-week program. Attending the workshop sessions were, from left, Dr. Peterson, Gooding, Kathy Spears of Millard High School, Angela Hilterbrand, program outreach coordinator, and Dwayne Adkins, program teacher consultant. The program, an affiliate of the National Writing Project in Berkeley, Calif., is designed to instruct teachers of all grade levels on how to incorporate more meaningful writing across the curriculum.

(MSU photo by Tim Holbrook)

9-11-96weh



*Appalachian News-Express
Willkinson Daily News*

Photo

INSTITUTIONAL RELATIONS

JUDITH YANCY, DIRECTOR

MOREHEAD STATE UNIVERSITY

UPO BOX 1100

MOREHEAD, KY 40351-1689

606-783-2030

WRITING PROJECT AT MSU

A Lawrence County teacher was a participant in Morehead State University's Writing Project Summer Institute held recently on the campus. Joy Gooding of Flemingsburg, regional resource teacher for the Kentucky Department of Education, and Dr. Nancy Peterson, MSU assistant professor of English, served as co-directors of the four-week program. Attending the workshop sessions were, from left, Dr. Peterson, Gooding, Billie West of Louisa Elementary, Angela Hilterbrand, program outreach coordinator, and Dwayne Adkins, program teacher consultant. The program, an affiliate of the National Writing Project in Berkeley, Calif., is designed to instruct teachers of all grade levels on how to incorporate more meaningful writing across the curriculum.

(MSU photo by Tim Holbrook)

9-11-96weh



Big Sandy News

OCTOBER HIGHLIGHTS AT MOREHEAD STATE UNIVERSITY

Now through Oct. 30, Art Exhibit: African American Gardens and Yards in the Rural South," Kentucky Folk Art Center, 119 West University Boulevard, 8:30 a.m.-4:30 p.m., Monday-Friday; 9 a.m.-5 p.m., Saturdays; free. Additional information: (606) 783-2204.

Oct. 1, Red Cross Blood Mobile, Button Drill Room, 10 a.m.-3 p.m.

Oct. 2, Pure Insanity Tour, grill, Adron Doran University Center, 9:15 p.m.; free. Additional information: (606) 783-2071.

Oct. 3, MSU Symphonic Winds Concert, Duncan Recital Hall, 8 p.m.; free. Additional information: (606) 783-2473.

Oct. 3, Concert: Tracy Lawrence, Tracy Byrd and Mila Mason, Academic-Athletic Center, 8 p.m.; charge/reserved seating. Additional information: (606) 783-2071.

Oct. 4, Volleyball: MSU vs. Eastern Illinois, Wetherby Gymnasium, 7 p.m.; free. Additional information: (606) 783-2122.

Oct. 5, Volleyball: MSU vs. Southeast Missouri State, Wetherby Gymnasium, 2 p.m.; free. Additional information: (606) 783-2122.

Oct. 9, Comedian Elliott Branch Jr., grill, Adron Doran University Center, 9:15 p.m.; free. Additional information: (606) 783-2071.

Oct. 11, East Kentucky Women in Leadership Workshop: "Personal Skills Enhancement," Adron Doran University Center, 9 a.m.-3:30 p.m.; \$10 registration fee. Additional information: (606) 674-6355 or 783-2077.

Oct. 12, American Heart Association Heart Walk, Laughlin Health Building, 9 a.m.

Oct. 12, Blue and Gold Festival of Marching Bands, Jayne Stadium, 11 a.m.-9 p.m. Additional information: (606) 783-2486.

Oct. 16, Comedian Marc Moran, grill, Adron Doran University Center, 9:15 p.m.; free. Additional information: (606) 783-2071.

Oct. 17-19, Theatre: "The Grapes of Wrath," Button Auditorium, 8 p.m.; charge. Additional information: (606) 783-2170.

(MORE)

October Highlights

2-2-2-2-2

Oct. 18-19, KESDA Drama Tournament, Breckinridge Hall. Additional information: (606) 783-2712.

Oct. 21, Volleyball: MSU vs. Middle Tennessee State, Wetherby Gymnasium, 6 p.m.; free. Additional information: (606) 783-2122.

Oct. 22, Career Day, Crager Room, Adron Doran University Center, 10 a.m.-1 p.m. Additional information: (606) 783-2233.

Oct. 22, Guest Chamber Music Recital, Duncan Recital Hall, 8 p.m.; free. Additional information: (606) 783-2473.

Oct. 23, Comedian/musician Rob Paravonian; grill, Adron Doran University Center, 9:15 p.m.; free. Additional information: (606) 783-2071.

Oct. 24, Phi Kappa Phi Fall Banquet, Commonwealth Room, Adron Doran University Center, 6 p.m.; charge. Additional information: (606) 783-2411.

Oct. 24, Faculty Recital: "The Music of 'Russell Ferrante'," Jay Flippin, keyboards, 8 p.m.; free. Additional information: (606) 783-2473.

Oct. 25-27, Homecoming Weekend. Highlights include: Oct. 25, Golf Scramble, Welcome Reception and Athletic Hall of Fame Banquet; Oct. 26, Lappin Hall "Open House," Reunion of Elementary, Reading and Special Education alumni, Homecoming Brunch, Volleyball game, All Greek Tailgate Party, Football, Fish Fry, and Minority Alumni Reception. Additional information: (606) 783-2080.

Oct. 26, Volleyball: MSU vs. Tennessee Tech, Wetherby Gymnasium, noon; free. Additional information: (606) 783-2122.

Oct. 26, Football: MSU vs. St. Joseph's College, Jayne Stadium, 1:30 p.m.; charge. Additional information: (606) 783-2020.

Oct. 27, Junior Recital: Steve Diamond, guitar, Duncan Recital Hall, 3 p.m.; free. Additional information: (606) 783-2473.

Oct. 29, Recital: "Winter Keyboard Experience," Paul Taylor, director, Duncan Recital Hall, 8 p.m.; free. Additional information: (606) 783-2473.

Oct. 30, Guest Recital: Greg Abate, jazz saxophone, Duncan Recital Hall, 8 p.m.; free. Additional information: (606) 783-2473.

Oct. 31, Octubafest Concert, Stacy Baker, director; Duncan Recital Hall, 8 p.m.; free. Additional information: (606) 783-2473.

Due to early press deadlines, some listings may be subject to change.

####

NOVEMBER HIGHLIGHTS AT MOREHEAD STATE UNIVERSITY

Nov. 1-3, Eagle Championship Speech Tournament, Breckinridge Hall. Additional information: (606) 783-2103.

Nov. 2, Football: MSU vs. Quincy, Jayne Stadium, 1:30 p.m.; charge. Additional information: (606) 783-2020.

Nov. 3, Senior Recital: Bryan Martin, trumpet, Duncan Recital Hall, 8 p.m.; free. Additional information: (606) 783-2473.

Nov. 4-Dec. 21, Art Exhibit: Every Picture Tells a Story, Kentucky Folk Art Center, 119 West University Boulevard, Monday-Friday, 8 a.m.-4:30 p.m.; Saturdays, 9 a.m.-5 p.m.; free. Additional information: (606) 783-2204.

Nov. 5, Presidential Election Day; no classes or office hours.

Nov. 5, Volleyball: MSU vs. Eastern Kentucky University, Wetherby Gymnasium, 7 p.m.; free. Additional information: (606) 783-2122.

Nov. 6, Comedian Doug Stanhope, Button Auditorium, 9:15 p.m.; free. Additional information: (606) 783-2071.

Nov. 7, Faculty Recital: Paul Taylor, piano, Duncan Recital Hall, free. Additional information: (606) 783-2473.

Nov. 7-9, 1996 Wilma E. Grote Symposium for the Advancement of Women, Adron Doran University Center; charge. Additional information: (606) 783-2004.

Nov. 8, Volleyball: MSU vs. Austin Peay State University, Wetherby Gymnasium, 7 p.m.; free. Additional information: (606) 783-2122.

Nov. 9, Football: MSU vs. Western Kentucky University, Jayne Stadium, 1:30 p.m.; charge. Additional information: (606) 783-2020.

Nov. 9, Volleyball: MSU vs. Tennessee State University, Wetherby Gymnasium, 2 p.m.; free. Additional information: (606) 783-2122.

Nov. 12, Concert: MSU Trombone Choir, Duncan Recital Hall, 8 p.m.; free. Andrew Glendening, director. Additional information: (606) 783-2473.

(MORE)

November Highlights
2-2-2-2-2

- Nov. 13, Comedian Buzz Sutherland, Button Auditorium, 9:15 p.m.; free. Additional information: (606) 783-2071.
- Nov. 14, Concert: MSU Brass Choir, Duncan Recital Hall, 8 p.m.; free. Jon Burgess, director. Additional information: (606) 783-2473.
- Nov. 16, Preview Days, campus. Additional information: (606) 783-2000.
- Nov. 17, Senior Recital: Renae Compton, trumpet, Duncan Recital Hall, 8 p.m.; free. Additional information: (606) 783-2473.
- Nov. 18-19, 38th Annual Choral Festival. Concerts: Nov. 18, MSU Concert Choir and Chamber Singers, 8 p.m.; Nov. 19, Festival Chorale, 7 p.m., Duncan Recital Hall, free. Additional information: (606) 783-2473.
- Nov. 19-24, Theatre: Hot L Baltimore," Kibbey Theatre, 8 p.m., except for Nov. 24 at 2 p.m.; charge. Additional information: (606) 783-2170.
- Nov. 20, MSU Symphonic Winds Concert, Duncan Recital Hall, 8 p.m.; free. Richard Miles, director. Additional information: (606) 783-2473.
- Nov. 21, Concert: MSU Jazz Ensemble I, Duncan Recital Hall, 8 p.m.; free. Additional information: (606) 783-2473.
- Nov. 22, Women's Basketball: MSU vs. University of Cincinnati, Academic-Athletic Center, 7:30 p.m.; charge. Additional information: (606) 783-2126.
- Nov. 23, Football: MSU vs. West Virginia State College, Jayne Stadium, 1:30 p.m.; charge. Additional information: (606) 783-2020.
- Nov. 24, Senior Recital: Rashana France, percussion, Duncan Recital Hall, 8 p.m.; free. Additional information: (606) 783-2473.
- Nov. 25, Women's Basketball: MSU vs. Pikeville College, Academic-Athletic Center, 7:30 p.m.; charge. Additional information: (606) 783-2126.
- Nov. 26, Thanksgiving Holiday, 4:30 p.m. Offices reopen and classes resume, Dec. 2, 8 a.m.
- Nov. 30, Men's Basketball: MSU vs. Asbury College, Academic-Athletic Center, time TBA; charge. Additional information: (606) 783-2087.

Due to early press deadlines, some listings may be subject to change.

####

Tips

INSTITUTIONAL RELATIONS

JUDITH YANCY, DIRECTOR

MOREHEAD STATE UNIVERSITY

UPO BOX 1100

MOREHEAD, KY 40351-1689

606-783-2030

HIGHLIGHTS AT MOREHEAD STATE UNIVERSITY

(Sept. 15 - 21)

Tuesday, Sept. 17

7 P.M. VOLLEYBALL: MSU vs. Cincinnati, Wetherby Gymnasium; free. Additional information: (606) 783-2122.

8 P.M. FACULTY RECITAL: L. Curtis Hammond, horn, Duncan Recital Hall; free. Additional information: (606) 783-2473.

Wednesday, Sept. 18

9:15 P.M. BROWNIE MARY, Alumni Tower Complex, (in case of Rain, Laughlin Health Building); free. Additional information: (606) 783-2071.

Thursday, Sept. 19

8 P.M. FALL FACULTY SHOWCASE RECITAL featuring faculty members in the Department of Music and some special guests, Duncan Recital Hall; charge. Additional information: (606) 783-2473.

Saturday, Sept. 21

NOON, COMMUNITY LUNCHEON WITH DR. JINGHAUN SHI, visiting Fulbright Scholar from the Department of Education, Beijing Normal University, Beijing, China; reservations required. Additional information: (606) 783-2650.

####

9-11-96py

News

INSTITUTIONAL RELATIONS

JUDITH YANCY, DIRECTOR

MOREHEAD STATE UNIVERSITY

UPO BOX 1100

MOREHEAD, KY 40351-1689

606-783-2030

Sept. 11, 1996

FOR IMMEDIATE RELEASE

MOREHEAD, Ky.---Morehead State University's Upward Bound program will celebrate its 30th anniversary with a Reunion on Saturday, Sept. 21, at the Adron Doran University Center.

All former participants are invited to the reunion, which will be held from 6 to 10 p.m., according to Jennifer Cady, Upward Bound project director.

Those who wish to attend need to contact the Upward Bound office at 1-800-5UPWARD or (606) 783-2611 by Sept. 16.

Thousands of students have been members of the program since it began on the MSU campus in 1966. Former members are now working in a variety of career choices including education, law, academics and medically-related fields.

Upward Bound, administrated through MSU's Academic Services Center, is a part of the federally funded TRIO program. An academic program for high school students, it is designed to increase student's motivation and academic skills needed for post secondary education.

####

jp

News

INSTITUTIONAL RELATIONS

JUDITH YANCY, DIRECTOR

MOREHEAD STATE UNIVERSITY

UPO BOX 1100

MOREHEAD, KY 40351-1689

606-783-2030

Sept. 11, 1996

FOR IMMEDIATE RELEASE

MOREHEAD, Ky.---Morehead State University reports nearly a 12 percent increase in new freshmen for fall 1996. First time freshmen this fall total 1,275 compared with 1,140 for fall 1995, according to figures from the Office of Enrollment Management.

Preliminary headcount figures show 8,217 students enrolled at this time as compared with a final total of 8,454 last fall, based on early figures from the Office of Registrar.

"When the final tally is in, we believe we will be very close to the 8,300 enrollment figure on which this year's budget is based," said Dr. John C. Philley, MSU executive vice president for academic affairs.

"Obviously we are pleased with the healthy increase in new freshmen. That total does not include 56 other first time freshmen who began their college career this summer," he added.

"We also are seeing an increase in out-of-state students with 10.7 percent of the overall enrollment being from other states as compared with about a 9 percent mix last fall," said Dr. Philley. "Eighteen percent of our new freshmen are from out-of-state. A healthy mix of in-state and out-of-state students is important to provide diversity to the campus," he added.

Off-campus headcount enrollment increased by 69 students with 2,069 students taking classes at the extended campus centers and other regional sites. Some of that increase, according to Dr. Philley, could be a result of the 20 distance learning classes offered by MSU throughout the region.

A breakdown of off-campus headcount enrollment follows with final fall 1995 figure in parenthesis:

• Ashland Area Extended Campus Center	478	(455)
• Big Sandy Extended Campus Center	728	(622)
• Licking Valley Extended Campus Center	428	(412)
• Pikeville	196	(283)
• Jackson	90	(70)
• Whitesburg	51	(27)
• Mt. Sterling	39	(62)
• Maysville	42	(46)
• Salyersville	6	(na)
• Hi Hat	11	(na)

(MORE)

Fall Enrollment

2-2-2-2-2

The Big Sandy Center reached a milestone in duplicated headcount (students taking more than one course) with 1,048 students, marking the first time the center exceeded 1,000 enrollments.

Housing exceeded its budget projection by 90 students for a total of 2,954 students in campus housing. Occupancy is at 85.3 percent as compared with 81.6 for last fall. Family housing is at capacity with a waiting list, according to Mike Mincey, MSU vice president for student life.

####

News

INSTITUTIONAL RELATIONS

JUDITH YANCY, DIRECTOR

MOREHEAD STATE UNIVERSITY

UPO BOX 1100

MOREHEAD, KY 40351-1689

606-783-2030

Sept. 13, 1996

FOR IMMEDIATE RELEASE

MOREHEAD, Ky.---The Graduate Writers Association at Morehead State University will sponsor a poetry and fiction reading on Thursday, Sept. 19, on the campus.

The program, which is free and open to the public, will run from 8 until 9:30 p.m. in Fields Hall Seminar Room II. Refreshments will be provided.

Scheduled to read during the evening will be Dr. George Eklund, associate professor of English, and Clara Keyes, librarian in Camden-Carroll Library.

Additional information on the program is available from Dr. Lynne Taetzsch, assistant professor of English, at 783-2136 or Carol Mauriello, instructor of English, at 3-5166.

####

py

Sept. 13, 1996

FOR IMMEDIATE RELEASE

MOREHEAD, Ky.---Morehead State University's Small Business Development Center has announced its September training calendar.

The programs include:

"Pre-Business Orientation," on Monday, Sept. 23, which will cover the advantages and disadvantages of sole proprietorships, partnerships and corporations, why businesses fail, how to choose legal and financial advisers and what licenses and permits are needed to start a business.

On Tuesday, Sept. 24, its "How to Buy or Sell a Business." Included will be how to place a value on a business, which questions should be discussed with a business seller and what agreements may be needed.

The importance of having a well written, concise business plan will be discussed at "How to Write a Business Plan" on Wednesday, Sept. 25.

"Accounting/Bookkeeping for Small Business," will be held on Thursday, Sept. 26. The importance of keeping accurate financial records, the various accounting systems, debt management, financial statement analysis and computerized accounting packages are among the topics to be discussed.

The instructor will be Keith Moore, general management consultant for the center. Each session will begin at 1 p.m. in MSU's Combs Building. The charge for each program is \$10 per person, except for the Sept. 26 session which costs \$20 per person.

Pre-registration for all training programs is required. Additional information and registration are available by calling (606) 783-2895.

Partially funded by the U.S. Small Business Administration, the SBDC training programs are available to all individuals without regard to race, color, creed or national origin. Special arrangements will be made for the disabled when requested in advance.

Sponsors for the training sessions include: Morehead/Rowan County Chamber of Commerce, Mt. Sterling Montgomery County Chamber of Commerce, Buffalo Trace Area Development District, Gateway Area Development District and MSU's Center for Community and Economic Development and Office of Community Development and Continuing Education.

####

Sept. 13, 1996

FOR IMMEDIATE RELEASE

MOREHEAD, Ky.---Two Morehead State University students were among the 36 chosen by the Southern Regional Education Board (SREB) to attend a veterinary medical training program in Alabama this fall.

Jacob Givens of Wilmore and Timothy Roberts of Ashland have been accepted to Auburn University's veterinary medical school. They were selected from a pool of applicant students from across the state who were competing for the 34 spaces reserved for Kentucky residents.

"These students have distinguished themselves by achieving high grades in the difficult pre-veterinary medicine curriculum," said Dr. Scott Rundell, associate professor of veterinary technology. "They have demonstrated a personal commitment to the advancement of animal care and welfare."

The SREB provides students access to veterinary medicine through a cooperative, cost-effective program. Students compete for a contract space, 34 at Auburn and two at Tuskegee University, through a written application and an individual interview.

Each college is responsible for selecting the students to fill the positions available. Students are charged in-state tuition and fees. In addition to these fees, the state makes payment for each student to the enrolling institution.

Students are supported for a total of four years which usually end in graduation.

####

jp

News

INSTITUTIONAL RELATIONS

JUDITH YANCY, DIRECTOR

MOREHEAD STATE UNIVERSITY

UPO BOX 1100

MOREHEAD, KY 40351-1689

606-783-2030

Sept. 13, 1996

FOR IMMEDIATE RELEASE

MOREHEAD, Ky.---Dr. Andrew Glendening, Morehead State University assistant professor of music, will present a trombone recital on Thursday, Sept. 26, at 8 p.m. in Duncan Recital Hall on the campus.

He will be accompanied by Jay Flippin, MSU associate professor of music, on the organ. The performance is free and open to the public.

The program will feature music by Mahler, Berlioz, Wagenseil, Lund, and Grondahl.

Dr. Glendening, who joined the MSU faculty in 1993, has been a trombonist, soloist and recitalist for numerous orchestras and festivals in New York, Indiana, Ohio and California in the U.S. as well as the Festival d'Rostropovitch in Evian, France.

He earned a Doctor of Music degree in Trombone Performance and Literature from Indiana University in 1992 and a Master of Music degree with distinction from IU in 1988.

Additional information is available from MSU's Department of Music at (606) 783-2473.

####

weh

News

INSTITUTIONAL RELATIONS

JUDITH YANCY, DIRECTOR

MOREHEAD STATE UNIVERSITY

UPO BOX 1100

MOREHEAD, KY 40351-1689

606-783-2030

Sept. 13, 1996

FOR IMMEDIATE RELEASE

MOREHEAD, Ky.---Morehead State University will host the Kentucky Higher Education Computing and Communications (KHECC) '96 conference on Thursday and Friday, Sept. 19-20, on the campus.

Individuals from the state's public higher education institutions and various state entities are expected to attend the two-day session which will focus on topics relevant to technology and education. Steven Gilbert, director of technology projects for the American Association for Higher Education, will be the keynote speaker for the Thursday luncheon.

"Distance Learning: Content Driving Technology" is the theme for the conference which is being coordinated by MSU's Camden-Carroll Library, Office of Distance Learning and Office of Information Technology.

Workshop topics include policies and issues concerning distance learning, use of technology for instructional purposes, inter and intra-institutional collaboration and networking and use of compressed video in teaching.

During the conference, vendors will be displaying the latest technological advances in their field.

Additional information on the conference is available from the Office of Information Technology at (606) 783-2068 and on the Internet at <http://www.morehead-st.edu/units/it>.

####

jp

News

INSTITUTIONAL RELATIONS

JUDITH YANCY, DIRECTOR

MOREHEAD STATE UNIVERSITY

UPO BOX 1100

MOREHEAD, KY 40351-1689

606-783-2030

Sept. 13, 1996

FOR IMMEDIATE RELEASE

Morehead, Ky.---Nancy Lynne Hogan, assistant professor of sociology at Morehead State University, has earned the Ph.D. degree from Arizona State University.

Her dissertation was entitled "May the Force Be with You: Men and Women Detention Officers Using Force."

Dr. Hogan earned her bachelor's degree in criminal justice from Gannon College in Pennsylvania and an M.A. degree in administration of criminal justice from Mercyhurst College.

A former executive board member with the AIDS Council, Dr. Hogan has worked for Pennsylvania's prison system for 13 years.

####

weh

News

INSTITUTIONAL RELATIONS

JUDITH YANCY, DIRECTOR

MOREHEAD STATE UNIVERSITY

UPO BOX 1100

MOREHEAD, KY 40351-1689

606-783-2030

Sept. 13, 1996

FOR IMMEDIATE RELEASE

MOREHEAD, Ky.---Country music star Tracy Byrd will be in concert on Thursday, Oct. 3, at Morehead State University's Academic-Athletic Center. The performance, which begins at 8 p.m., also will include headliner Tracy Lawrence and newcomer Mila Mason.

Tickets, which are \$20 for the general public and \$15 for full-time MSU students, are available at these locations: Downtown Video in Mt. Sterling; County Market in Maysville; Martin's Department Stores in Jackson and Morehead; MSU Extended Campus Centers in Ashland, Prestonsburg and West Liberty; Video Fantastic and Main Street Music in Morehead, and MSU's Adron Doran University Center. All seating for the concert is reserved.

Hailing from Vidor, Texas, Byrd has quickly made his way to the top of the charts. His gold-selling self-titled album, which contained a number one hit, paved the way for his platinum album, *No Ordinary Man*, with hits "Lifestyles of the Not So Rich and Famous," "Watermelon Crawl" and "The Keeper of the Stars."

Byrd released his third album, *Love Lessons*, last year and has a fourth one due out in late September.

Lawrence, who was named the 1993 Academy of Country Music's Top New Male Vocalist, has sold more than five million albums and produced 11 chart-topping hits. Mason, a native of Dawson Springs, will release her first album this month.

The concert is sponsored by the MSU's Student Government Association. Additional information is available by calling (606) 783-2071.

####

jp

Photo

INSTITUTIONAL RELATIONS

JUDITH YANCY, DIRECTOR

MOREHEAD STATE UNIVERSITY

UPO BOX 1100

MOREHEAD, KY 40351-1689

606-783-2030

TRACY BYRD IN CONCERT AT MSU

Country music singer Tracy Byrd will be in concert with Tracy Lawrence and Mila Mason in Morehead State University's Academic-Athletic Center on Thursday, Oct. 3, at 8 p.m. Tickets, which are \$20 for the general public and \$15 for full-time MSU students, may be purchased at these locations: Downtown Video in Mt. Sterling; County Market in Maysville; Martin's Department Stores in Jackson and Morehead; MSU Extended Campus Centers in Ashland, Prestonsburg and West Liberty; Video Fantastic and Main Street Music in Morehead, and MSU's Adron Doran University Center. The concert is sponsored by the University's Student Government Association. Additional information is available by calling (606) 783-2071.

9-13-96jp

Morehead News
Trail Blazer
Daily Independent
Herald-Despatch
Big Sandy News
Mt. Sterling Advocate

Winchester Sun
Jackson Times
Breathitt County Voice
Hazard Herald-Voice



News

INSTITUTIONAL RELATIONS

JUDITH YANCY, DIRECTOR

MOREHEAD STATE UNIVERSITY

UPO BOX 1100

MOREHEAD, KY 40351-1689

606-783-2030

Sept. 14, 1996

FOR IMMEDIATE RELEASE

MOREHEAD, Ky.---Morehead State University's College of Business will sponsor a two-day workshop to prepare individuals for the Graduate Management Admissions Test (GMAT).

The workshop will be held from 9:30 a.m. until 4:30 p.m. on Saturday, Sept. 21, and continue on Saturday, Oct. 5, in the Riggle Room, Adron Doran University Center.

A GMAT book will be provided and workshop participants will take home an actual GMAT test that will be graded during the second day of the workshop. An optional free computer workshop will be held from 4:30 to 6 p.m. on both days.

The fee is \$80 for those who register in advance or registration at the door is \$100. Checks, made payable to Morehead State University, may be sent to Dr. Sherri Kae, MBA coordinator, College of Business, 215 Combs Building, Morehead, KY 40351-1689 before Sept. 18 for early registration.

Additional information is available by calling (606) 783-2174.

####

py

News

INSTITUTIONAL RELATIONS

JUDITH YANCY, DIRECTOR

MOREHEAD STATE UNIVERSITY

UPO BOX 1100

MOREHEAD, KY 40351-1689

606-783-2030

Sept. 14, 1996

FOR IMMEDIATE RELEASE

MOREHEAD, Ky.---Staring off into space may soon have a new meaning.

The staff of Morehead State University's Astrophysical Observatory will provide telescopes to allow viewers to experience the lunar eclipse which is predicted for Thursday, Sept. 26, beginning at 8:12 p.m. and ending at 1:36 a.m.

The viewing, which is free and open to the public, will be held on the lawn outside the observatory on the northwest end of campus on Fifth Street.

According to Dr. Benjamin Malphrus, associate professor of science and director of the observatory, there may be an added bonus for those who come to the viewing. "Saturn will be only a few degrees below the moon," he said. "We may focus the telescope on the planet as well."

This will be only one of several times the observatory staff will set up telescopes for public viewing. Weather permitting, there could be four or five other viewing times this semester, Dr. Malphrus noted. Tours of the observatory also may be scheduled.

"This is a great opportunity for a family or group outing," Dr. Malphrus said. "We have the best staff and always have a great time."

Additional information on the viewing and tours are available by calling the observatory at (606) 783-2381.

####

jp

News

INSTITUTIONAL RELATIONS

JUDITH YANCY, DIRECTOR

MOREHEAD STATE UNIVERSITY

UPO BOX 1100

MOREHEAD, KY 40351-1689

606-783-2030

Sept. 17, 1996

FOR IMMEDIATE RELEASE

MOREHEAD, Ky.---Dr. Benjamin K. Malphrus, associate professor of science at Morehead State University, has written a book entitled "The History of Radio Astronomy and the National Radio Astronomy Observatory: Evolution Toward Big Science."

In the book, which was released by Krieger Publishing Company of Melbourne, Fla., Dr. Malphrus discusses the beginnings of radio astronomy, the development of NRAO instrumentation and the contributions made using those instruments. The publication is available at the MSU Bookstore.

"The discovery of radio waves in 1932 led to new branches of study in astronomy," said Dr. Malphrus, who has written several articles on radio astronomy. "New classes of objects are being discovered all the time."

Dr. Malphrus, director of MSU's Astrophysical Observatory, spent six years researching and writing the book which is aimed at anyone with an interest in astronomy.

Growing up in Hilton Head, S.C., he gained a love of the spectacular night skies unimpeded by city lights. Eventually, he turned that love into his education and his profession.

Intrigued with the technology of radio astronomy, Dr. Malphrus chose to specialize in that area. He received his bachelor's and master's degrees from the University of South Carolina and an Ed.D. degree in physics and astronomy from West Virginia University.

Dr. Malphrus has continued his work in this branch of astronomy. He was instrumental in the design and construction of the Morehead Radio Telescope which should become fully operational sometime in the near future. Last year he headed a team of scientists in the discovery of a galaxy, named NGC-5291-B.

Since 1994, he has been awarded three NASA JOVE (Joint Venture) Research Fellowships for study into the structure and kinetics of gravitationally interacting galaxies, and hopes to receive funding for a second radio telescope in Morehead.

####

jp

News

INSTITUTIONAL RELATIONS

JUDITH YANCY, DIRECTOR

MOREHEAD STATE UNIVERSITY

UPO BOX 1100

MOREHEAD, KY 40351-1689

606-783-2030

Sept. 17, 1996

FOR IMMEDIATE RELEASE

MOREHEAD, Ky.---Approximately 600 high school students from across the state are expected to attend Morehead State University's third annual Mathematics, Physics and Advanced Technology Exploration Day on Wednesday, Oct. 2.

Registration begins at 8:30 a.m. in the Adron Doran University Center.

Throughout the day, teams of students will participate in challenging and exciting learning activities, according to Joyce Saxon, MSU assistant professor of mathematics and coordinator of the MPATE activities. "Each team will consist of students from different schools and prizes will be awarded to the teams that achieve the highest scores," she said.

Additionally, teachers will be provided with inservice activities designed especially for them.

The program is being sponsored by MSU's Department of Mathematical Sciences, Department of Physical Sciences and Department of Industrial Education and Technology. Additional information is available from Saxon at (606) 783-2923.

####

py

News

INSTITUTIONAL RELATIONS

JUDITH YANCY, DIRECTOR

MOREHEAD STATE UNIVERSITY

UPO BOX 1100

MOREHEAD, KY 40351-1689

606-783-2030

Sept. 17, 1996

FOR IMMEDIATE RELEASE

MOREHEAD, Ky.—Terry Holly Gronotte, a Morehead State University graduate, and Dr. Paul Taylor, MSU associate professor of music, will present a piano recital on Sunday, Sept. 22, at 4 p.m. in Duncan Recital Hall.

The program, which is free and open to the public, will feature works from Gershwin's "Rhapsody in Blue," Brahms' "Hungarian Dances" and Mozart's "Overture to the Marriage of Figaro."

Gronotte, a Morehead native, teaches piano at the Notre Dame Academy in Cincinnati while maintaining a private piano studio. Several of her students have distinguished themselves in various competitions including those of the Ohio Music Teacher's Association and the Cincinnati Piano Club.

Dr. Taylor, who has taught at MSU for the last five years, is director of the Winter Keyboard Experience which features young keyboardists from the MSU service region.

Additional information is available from MSU's Department of Music at (606) 783-2473.

####

jp

News

INSTITUTIONAL RELATIONS

JUDITH YANCY, DIRECTOR

MOREHEAD STATE UNIVERSITY

UPO BOX 1100

MOREHEAD, KY 40351-1689

606-783-2030

Sept. 17, 1996

FOR IMMEDIATE RELEASE

ASHLAND, Ky.----The Board of Advisers for Morehead State University's Ashland Area Extended Campus Center will meet at 4:30 p.m. on Thursday, Oct. 3, in room 203 of the center, 1401 Winchester Ave.

The meeting is open to the public.

In addition to remarks by MSU President Ronald G. Eaglin, the agenda includes reports on fall enrollment, distance learning and computer lab and status of building renovations. Also to be discussed will be the professional development center, spring course offerings, signage and use of the front window, committee appointments and fund raising initiatives.

####

News

INSTITUTIONAL RELATIONS

JUDITH YANCY, DIRECTOR

MOREHEAD STATE UNIVERSITY

UPO BOX 1100

MOREHEAD, KY 40351-1689

606-783-2030

Sept. 18, 1996

FOR IMMEDIATE RELEASE

MOREHEAD, Ky.—It's not too late to register for water and step aerobics being offered this fall by Morehead State University's Office of Community Development and Continuing Education.

Water aerobics will meet Monday through Thursday, from 5 to 6 p.m. at McClure Pool in the Academic-Athletic Center (AAC).

Step aerobics is scheduled for Tuesdays and Thursdays, 6:30-7:30 p.m. in 140 AAC.

The cost is \$40 for the semester for up to four nights of classes which may include any combination of water and step aerobics.

Additional information is available by calling (606) 783-2077.

####

py

News

INSTITUTIONAL RELATIONS

JUDITH YANCY, DIRECTOR

MOREHEAD STATE UNIVERSITY

UPO BOX 1100

MOREHEAD, KY 40351-1689

606-783-2030

Sept. 18, 1996

FOR IMMEDIATE RELEASE

MOREHEAD, Ky.---Morehead State University's Department of Communications will sponsor its "Fall Frolics" on Tuesday, Sept. 24, at 8 p.m. in Button Auditorium. Dr. Glenn C. Rogers, professor of English, will be master of ceremonies for the evening of comedy, music and mayhem.

Nearly 30 faculty/staff members campus wide will be performing in a variety of skits and other musical venues.

Admission is \$5 for the general public and \$1 for MSU students.

Proceeds from the performance will benefit the Harlen Hamm Scholarship Fund which needs approximately \$1,500 to be endowed, according to Dr. Janet R. Kenney, department chair.

####

py

Sept. 18, 1996

FOR IMMEDIATE RELEASE

MOREHEAD, Ky.---To promote an understanding and appreciation of individual differences, Morehead State University will host a "Unity Celebration" on Wednesday, Sept. 25, on the campus.

"We are a community of people, who for the most part, believe that what we all have in common far outweighs our differences," said Mike Mincey, vice president for student life. "By understanding, we can achieve a more harmonious relationship in our association with others."

To promote unity, the Rev. Sharon Fields, Minority Student Affairs director at Midway College, will be the keynote speaker at a gathering in Duncan Recital Hall at 7 p.m. MSU's Black Gospel Ensemble also will perform.

The day's agenda includes something for every age group. There will be a discussion of the movie "Higher Learning" as well as student readings, including original works on issues of diversity. This activity will run from 10:30 a.m. until 1 p.m. in the Commonwealth Room, Adron Doran University Center.

Evening activities get under way at 4 p.m. with a patio party at Alumni Tower. Student readings will continue along with a discussion of the movie "And the Band Played On." Faculty-led discussion groups will focus on a number of topics including political issues from an international perspective, Appalachian culture, and music and its cultural significance. Storytelling and chalk drawing will be offered for the children during the two-hour period while the University's international students will sponsor a display of flags and cultural items.

MSU's Division of Student Life and Office of Student Development are coordinating the program in conjunction with several student organizations which include the Diversity Committee of the Student Government Association, Black Student Coalition, Cosmopolitan Club, Non-Traditional Eagle Society, Residence Hall Association and Students for Social Justice.

Additional information is available by calling (606) 783-2024.

####

py

Tips

INSTITUTIONAL RELATIONS

JUDITH YANCY, DIRECTOR

MOREHEAD STATE UNIVERSITY

UPO BOX 1100

MOREHEAD, KY 40351-1689

606-783-2030

HIGHLIGHTS AT MOREHEAD STATE UNIVERSITY

(Sept. 22 - 28)

Sunday, Sept. 22

4 P.M. FACULTY/GUEST RECITAL: Dr. Paul Taylor and Terry Gronnotte, Duncan Recital Hall; free. Additional information: (606) 783-2473.

Monday, Sept. 23

1 P.M. SMALL BUSINESS DEVELOPMENT CENTER SEMINAR: "Pre-Business Orientation," 210 Combs Building; \$10 registration fee. Additional information: (606) 783-2895.

Tuesday, Sept. 24

1 P.M. SMALL BUSINESS DEVELOPMENT CENTER SEMINAR: "How to Buy or Sell a Business," 210 Combs Building; \$10 registration fee. Additional information: (606) 783-2895.

8 P.M. DEPARTMENT OF COMMUNICATIONS "FALL FROLICS," Button Auditorium; donation required. Additional information: (606) 783-2134.

Wednesday, Sept. 25

UNITY CELEBRATION, campus. 10:30 A.M.-1 P.M. DISCUSSION OF DIVERSITY ISSUES/ READINGS BY STUDENTS, Commonwealth Room, Adron Doran University Center; 4-6 P.M. DISCUSSIONS CONTINUE AND STORYTELLING/CHALK DRAWINGS FOR CHILDREN, Alumni Tower; 7 P.M. UNITY GATHERING, Duncan Recital Hall; the Rev. Sharon Fields, director of minority affairs at Midway College, is the guest speaker; all activities are free. Additional information: (606) 783-2024.

1 P.M. SMALL BUSINESS DEVELOPMENT CENTER SEMINAR: "How to Write a Business Plan," 411 Combs Building; \$10 registration fee. Additional information: (606) 783-2895.

(MORE)

TIPS

2-2-2-2-2

Thursday, Sept. 26

1 P.M. SMALL BUSINESS DEVELOPMENT CENTER SEMINAR:

"Accounting/Bookkeeping for Small Business," 210 Combs Building; \$20 registration fee.

Additional information: (606) 783-2895.

8 P.M. FACULTY RECITAL: Dr. Andrew Glendening, trombone, Duncan Recital Hall;

free. Additional information: (606) 783-2473.

Friday, Sept. 27

FAMILY WEEKEND, campus, through Sept. 29.

7 P.M. VOLLEYBALL: MSU vs. Murray State, Wetherby Gymnasium; free.

Additional information: (606) 783-2122.

8 P.M. COMEDY OF SELECTED HILARITY, Button Auditorium; free. Additional

information: (606) 783-2071.

Saturday, Sept. 28

1 P.M. VOLLEYBALL: MSU vs. University of Tennessee-Martin, Wetherby

Gymnasium; free. Additional information: (606) 783-2122

4:30 P.M. FAMILY ASSOCIATION MEETING, Len Miller Room, Academic-Athletic

Center; new officers to be elected. Additional information: (606) 783-2071.

7 P.M. FOOTBALL: MSU vs. Kentucky Wesleyan, Jayne Stadium; charge. Additional

information: (606) 783-2020.

####

9-18-96py

Photo

INSTITUTIONAL RELATIONS

JUDITH YANCY, DIRECTOR

MOREHEAD STATE UNIVERSITY

UPO BOX 1100

MOREHEAD, KY 40351-1689

606-783-2030

SAC OFFICERS AT MSU

Officers have been named for Morehead State University's Student Activities Council. Assuming leadership roles for the coming year are Don Burke, seated, Weeksbury senior, SAC president, and standing from left, Cherie R. Fletcher, Lloyd junior, secretary; Shae Charlene Whitt, Flatwoods junior, vice president, and Amanda Jo Banks, Whitesburg sophomore, public relations director. The Student Activities Council, in conjunction with the Student Government Association's Entertainment Committee, coordinates programs for the campus which are non-concert related, such as movies, novelty acts and comedians.

(MSU photo by Tim Holbrook)

9-18-96py



Morehead News
Trail Blazer
Raconteur
Greene News-Times
Daily Independent
Floyd County Times
Mountain Eagle
Letcher County News
Press

Photo

INSTITUTIONAL RELATIONS

JUDITH YANCY, DIRECTOR

MOREHEAD STATE UNIVERSITY

UPO BOX 1100

MOREHEAD, KY 40351-1689

606-783-2030

MSU STUDENTS TEACHING IN ENGLAND

Three Morehead State University seniors are doing their student teaching in Sunderland, England, this semester. Shirley Blair, left, MSU director of student teaching, met with Amy Spence of Union and Denae' Adams of Hamersville, Ohio, before they departed the campus recently. At right is Dr. Harold Harty, dean of the College of Education and Behavioral Sciences. Also teaching in England, but not photographed, is Jennifer Allen of Elizabethtown. The students will return in mid-December.

(MSU photo by Tim Holbrook)

9-19-96py

*Morehead News
Trail Blazer
Raconteur
Kentucky Post
Boone County Recorder
Bethel Journal-Press*



Photo

INSTITUTIONAL RELATIONS

JUDITH YANCY, DIRECTOR

MOREHEAD STATE UNIVERSITY

UPO BOX 1100

MOREHEAD, KY 40351-1689

606-783-2030

RIBBON CUTTING AT MSU

Morehead State University's new Wellness Center is now operational. A formal ribbon cutting ceremony was held recently to celebrate its completion. The center will be used to maintain health through exercise and will be available to students, faculty and staff. On hand for the ribbon cutting were, first row from left, Joe Planck, MSU director of Physical Plant; John Rosenberg of Prestonsburg, MSU regent; Helen Pennington of West Liberty, MSU regent; Dr. Jack Sheltmire, chair of MSU's Department of Health, Physical Education and Recreation; Jason Newland of Grayson, Student Government Association president/student regent; L.M. "Sonny" Jones of Frankfort, chair of MSU's Board of Regents; MSU President Ronald G. Eaglin, and William Hatcher, representing the Division of Engineering, Kentucky Finance and Administration Cabinet. Back row, from left, Dr. Charles Rhodes of Ashland, MSU regent; Dr. Dayna Brown of Flemingsburg, Wellness Center director and MSU associate professor of HPER; Jane Kelly of Flemingsburg, Wellness Center coordinator; Gene Caudill, MSU staff regent; Jeffrey C. Stivers, Wellness Center project architect, Ross-Tarrant Architects, Inc., Lexington; Dr. Bruce Mattingly, MSU faculty regent, and Kennon Taulbee, Wellness Center project engineer, Kaiser-Taulbee Engineers. The contractor for the project was Pack's Inc., of Morehead.

(MSU photo by Tim Holbrook)

9-19-96jy

Flemingsburg Gazette
Fleming Shopp
Floyd County Times
Ledger Independent
Morehead News
STATEment
Trail Blazer
Picking Valley Courier



Photo

INSTITUTIONAL RELATIONS

JUDITH YANCY, DIRECTOR

MOREHEAD STATE UNIVERSITY

UPO BOX 1100

MOREHEAD, KY 40351-1689

606-783-2030

REGENTS SWORN IN

At a Sept. 13 meeting of the Morehead State University's Board of Regents John G. Irvin Jr., right, a Lexington attorney, administered the oath of office to, from left, Student Regent Jason C. Newland of Grayson and Helen Pennington of West Liberty. A junior majoring in history, Newland is president of the Student Government Association and as such serves as the student representative to the board. Pennington, a regent since 1991, was reappointed to a term ending June 30, 2002. Pennington is principal at Morgan County Middle School.

(MSU photo by Tim Holbrook)

9-19-96jy

*Morehead News
Trail Blazer
Journal-Engineer
Lexington Valley Courier*



News

INSTITUTIONAL RELATIONS

JUDITH YANCY, DIRECTOR

MOREHEAD STATE UNIVERSITY

UPO BOX 1100

MOREHEAD, KY 40351-1689

606-783-2030

Sept. 20, 1996

FOR IMMEDIATE RELEASE

MOREHEAD, Ky.—An exhibit by Ellen Louise Smith of New York will be on display in the gallery, Claypool-Young Art Building on the Morehead State University campus during the month of October.

The artist will visit the campus for a gallery talk, which is free and open to the public, on Wednesday, Oct. 2, at 3 p.m. She also will attend an open house reception, sponsored by the Caudill College of Humanities, which will run from 5 until 8 p.m. that day.

There is no charge for viewing the exhibit entitled "Paintings and Works on Paper." Gallery hours are 8 a.m. until 4 p.m., weekdays.

A painter, Smith has exhibited works throughout the U.S., including San Francisco, Chicago, Philadelphia and New York. She earned her M.F.A. degree in painting from Ohio University at Athens and a B.A. degree in studio art from Middlebury College in Vermont.

The exhibit will run through Oct. 31. Additional information is available from MSU's Department of Art at (606) 783-2766.

####

py

News

INSTITUTIONAL RELATIONS

JUDITH YANCY, DIRECTOR

MOREHEAD STATE UNIVERSITY

UPO BOX 1100

MOREHEAD, KY 40351-1689

606-783-2030

Sept. 20, 1996

FOR IMMEDIATE RELEASE

MOREHEAD, Ky.—The "Pure Insanity Tour" will make a stop at Morehead State University on Wednesday, Oct. 2.

The show will begin at 9:15 p.m. in the grill, Adron Doran University Center.

The performance will include stand-up comedians Dave Clark and Mike Francis and music coordinator Lenny Russo in an explosive, high energy, fast-paced production. The group offers a cast of outrageous characters that "blend with fabulous impromptu skills, hysterical props and music to bring the art of comedy to new heights."

The campus visit is being sponsored by MSU's Student Government Association and Student Activities Council. Additional information is available by calling (606) 783-2071.

####

weh

News

INSTITUTIONAL RELATIONS

JUDITH YANCY, DIRECTOR

MOREHEAD STATE UNIVERSITY

UPO BOX 1100

MOREHEAD, KY 40351-1689

606-783-2030

Sept. 20, 1996

FOR IMMEDIATE RELEASE

MOREHEAD, Ky.---Interested in an overseas business venture? "Exporting Made Easy," an international business seminar, sponsored by Morehead State University's Kentucky Small Business Development Center on Wednesday, Sept. 25, may provide the necessary information.

Registration begins at 8 a.m. with the program to run from 8:30 until 11 a.m. in the distance learning lab in 210 Combs Building. John Austin, director of the Louisville Export Assistant Center with the U.S. Department of Commerce, will be the moderator.

Discussion will focus on several topics with a variety of speakers:

"International Marketing Assistance" will feature Jenny Lea Maddox, trade specialist, KY CED, International Trade; Omar Iyyash, trade representative, World Trade Center, and Sara Melton, director of the Somerset Export Assistance Center, U.S. Department of Commerce, IT.

Patricia Walters from International Programs will talk on "Financial Aid through U.S. Small Business Administration;" Jim Hansen, vice president of National City Bank, will discuss the "Role of International Banker" and Ted Montmeny, branch manager with Circle International, will talk on "Moving Your Goods Overseas."

There is no charge for attending but pre-registration is necessary by calling (606) 783-2895.

The program also may be viewed at two off-campus locations. Registration is available for these sites by calling MSU's Ashland Extended Campus Center at (606) 329-8011 or Big Sandy Extended Campus Center in Prestonsburg at (606) 432-5848.

Co-sponsors of the program are the Kentucky Small Business Development Center, U.S. Department of Commerce International Trade and Kentucky Cabinet for Economic Development International Trade Office.

The KSBDC is partially funded by the U.S. Small Business Administration. All training programs are available to all individuals without regard to race, color, sex, color or national origin.

####

py

News

INSTITUTIONAL RELATIONS

JUDITH YANCY, DIRECTOR

MOREHEAD STATE UNIVERSITY

UPO BOX 1100

MOREHEAD, KY 40351-1689

606-783-2030

Sept. 24, 1996

FOR IMMEDIATE RELEASE

MOREHEAD, Ky.---An hour-long venture into the eclectic world of jazz is the latest addition to the diverse weekend programming on WMKY, 90.3 FM, member-supported radio from Morehead State University.

"Marian McPartland's Piano Jazz," will air at 10 a.m. on Sundays, beginning Oct. 6, according to Larry Netherton, WMKY general manager.

"We are very happy to return Marian McPartland to our program lineup. The special rapport she develops with each guest adds to the appeal of the program and will make it an enjoyable Sunday morning experience," Netherton said.

"Our listeners are exposed to a wide variety of musical forms every weekend --from Celtic music on 'Thistle and Shamrock,' and bluegrass on 'Bluegrass Diversion,' to classical on 'Saint Louis Symphony Orchestra'," he added. "This program helps expand our offerings."

"Piano Jazz" is a long-running program produced by South Carolina Educational Radio. Hosted by acclaimed pianist Marian McPartland, the program includes exciting, talented jazz professionals each week. Newcomers and all-time favorites join McPartland for an hour of collaboration, solos, reminiscences and straight talk about influences and style. "'Piano Jazz' is the best gig I've ever had," McPartland said.

Hilton Ruiz will be her guest on the first show. This season's guests also will include Ray Brown, Darrell Grant, Hank Jones, Jon Hendricks, Michael Franks, Gary Burton, Eden Atwood, Joe Locke, Michael Feinstein, and Ernestine Anderson.

A highly versatile musician, Ruiz was classically trained and first started performing at the Carnegie Recital Hall at the age of eight. As a teenager he worked in Latin bands and then went to play with Frank Foster, Joe Newman, Cal Massey's Big Band, Roland Kirk and Betty Carter, among others. On this "Piano Jazz" Ruiz plays an original tune, "Home Cooking," and McPartland joins him for a fun version of "I Remember April."

WMKY, an affiliate of National Public Radio and Public Radio International, features news and information, classical music and other musical genres, broadcasting from 6 a.m. to midnight seven days a week. Free program guides are available by calling 1-800-286-WMKY.

####

WMKY/sw

Photo

INSTITUTIONAL RELATIONS

JUDITH YANCY, DIRECTOR

MOREHEAD STATE UNIVERSITY

UPO BOX 1100

MOREHEAD, KY 40351-1689

606-783-2030

ROTC DAY ON MSU'S CAMPUS

Morehead State University's Department of Military Science recently hosted a ROTC lawn party on the campus to promote awareness of its program. Along with free food and information, students viewed a military weapons exhibit. Stopping by the party was Brad Stiltner, left, Elkhorn City sophomore, who watched as Master Sgt. Reginald Daniel, chief instructor in the department, made dog tags.

(MSU photo by Tim Holbrook)

9-24-96py

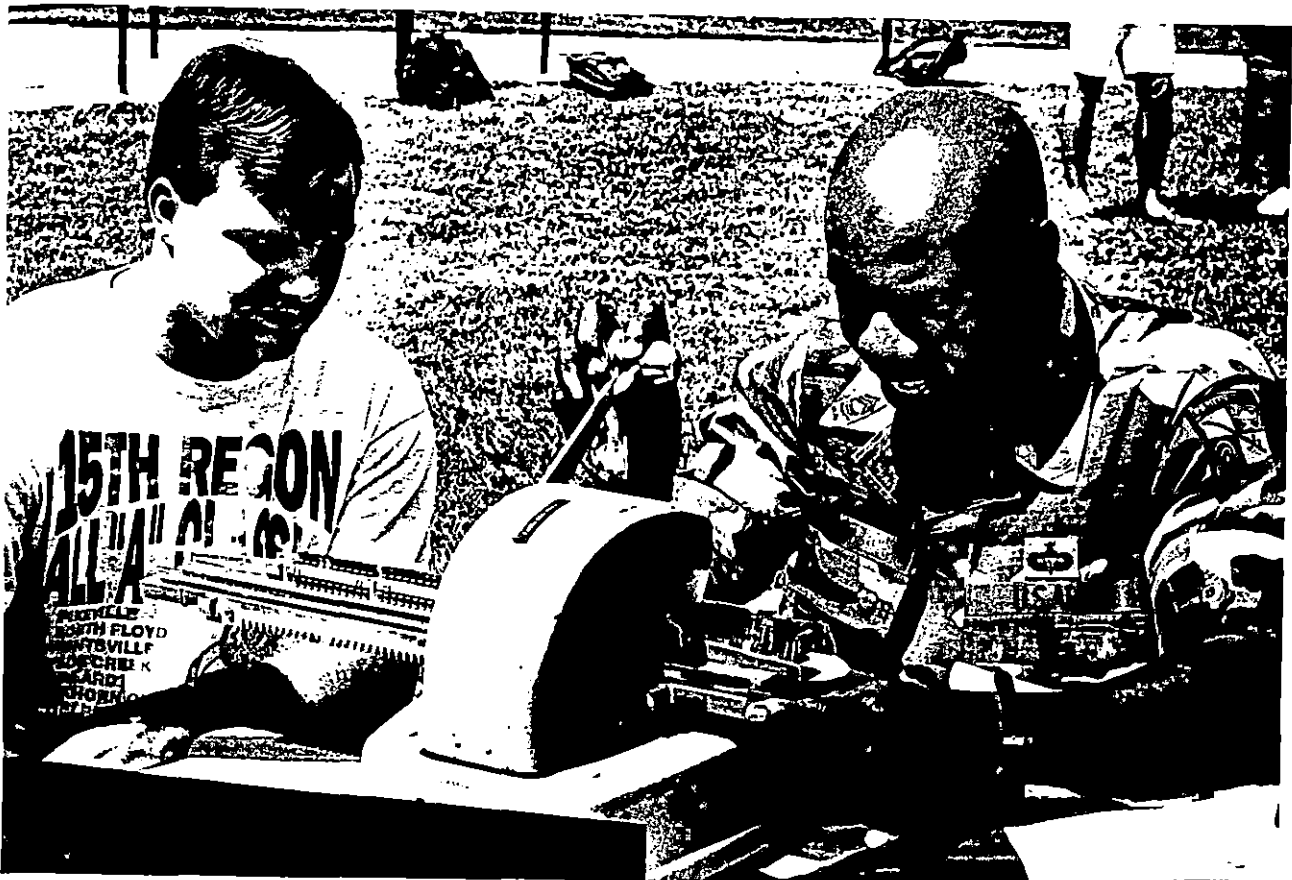

*Appalachian News-Express
Williamson Daily News
Morehead News*

Photo

INSTITUTIONAL RELATIONS

JUDITH YANCY, DIRECTOR

MOREHEAD STATE UNIVERSITY

UPO BOX 1100

MOREHEAD, KY 40351-1689

606-783-2030

ROTC DAY ON MSU'S CAMPUS

Morehead State University's Department of Military Science recently hosted a ROTC lawn party on the campus to promote awareness of its program. Along with free food and information, students viewed a military weapons exhibit. Susanna Williams, left, Paintsville sophomore pre-medicine major, and Sumiko Kaneko, Osaka, Japan, junior social work major, received detailed instruction from Charles Price, Columbus, Ohio, senior, who is majoring in recreation.

(MSU photo by Tim Holbrook)

9-24-96py



*Paintsville Herald
Weekly Progress*

Tips

INSTITUTIONAL RELATIONS

JUDITH YANCY, DIRECTOR

MOREHEAD STATE UNIVERSITY

UPO BOX 1100

MOREHEAD, KY 40351-1689

606-783-2030

HIGHLIGHTS AT MOREHEAD STATE UNIVERSITY

(Sept. 29 - Oct. 5)

Sunday, Sept. 29

1 P.M. EQUESTRIAN TEAM DEMONSTRATION, Richardson Arena, University Farm; free. Additional information: (606) 783-2800.

3 P.M. SENIOR RECITAL: Jenny Collins, saxophone, Duncan Recital Hall; free. Additional information: (606) 783-2473.

Monday, Sept. 30

10 A.M. - 3 P.M. RED CROSS BLOODMOBILE, Button Drill Room; also Oct. 1.

Wednesday, Oct. 2

3 P.M. GALLERY TALK BY ELLEN LOUISE SMITH, Claypool-Young Art Building; free. 7 P.M. OPENING RECEPTION FOR SMITH ART EXHIBIT, free. Additional information: (606) 783-2766.

9:15 P.M. PURE INSANITY TOUR, grill, Adron Doran University Center; free. Additional information: (606) 783-2071.

Thursday, Oct. 3

8 P.M. SYMPHONIC WINDS CONCERT, Duncan Recital Hall; free. Additional information: (606) 783-2473.

8 P.M. CONCERT: Tracy Lawrence, Tracy Byrd and Mila Mason, Academic-Athletic Center; all seats reserved. Additional information: (606) 783-2071.

Friday, Oct. 4

7 P.M. VOLLEYBALL: MSU vs. Eastern Illinois, Wetherby Gymnasium; free. Additional information: (606) 783-2122.

Saturday, Oct. 5

2 P.M. VOLLEYBALL: MSU vs. Southeast Missouri State, Wetherby Gymnasium; free. Additional information: (606) 783-2122

####

9-25-96py

News

INSTITUTIONAL RELATIONS

JUDITH YANCY, DIRECTOR

MOREHEAD STATE UNIVERSITY

UPO BOX 1100

MOREHEAD, KY 40351-1689

606-783-2030

Sept. 27, 1996

FOR IMMEDIATE RELEASE

MOREHEAD, Ky.---Comedian Elliott Branch Jr. will appear at Morehead State University on Wednesday, Oct. 9. His performance will begin at 9:15 p.m. in the grill, Adron Doran University Center.

Branch, who is described as "hilariously funny and clean," has toured colleges and universities across the country. He has made appearances on Black Entertainment Television's "Comic View," "America's Funniest People" and "Night Shift."

His campus visit is being sponsored by MSU's Student Government Association and Student Activities Council. Additional information is available by calling (606) 783-2071.

####

weh

News

INSTITUTIONAL RELATIONS

JUDITH YANCY, DIRECTOR

MOREHEAD STATE UNIVERSITY

UPO BOX 1100

MOREHEAD, KY 40351-1689

606-783-2030

Sept. 27, 1996

FOR IMMEDIATE RELEASE

MOREHEAD, Ky.---Morehead State University's Department of Music and MSU Bands will host the annual Blue and Gold Festival of Marching Bands on Saturday, Oct. 12, in Jayne Stadium from 11 a.m. to 9 p.m.

Sanctioned by the Kentucky Music Education Association, the Blue and Gold Festival features a non-competitive format with each participating band receiving a rating from a KMEA panel of adjudicators and an individual mini-clinic by a separate set of adjudicators.

Approximately 30 high schools from a four-state area are expected to take part in this fall's showcase, according to Dr. Richard Miles, MSU bands director. Also on tap will be an exhibition performance by the MSU Marching Band.

Tickets to the festival will be available at the gate at \$4 for adults, \$2 for children 11 and under, and free to those under six.

Additional information is available by calling (606) 783-2486.

####

weh

Sept. 27, 1996

FOR IMMEDIATE RELEASE

MOREHEAD, Ky.—“Rich Heritage ... Bright Future” will be the theme as Morehead State University prepares for a year-long celebration of its 75th anniversary as a state institution of higher education.

Founders Day 1997, scheduled on April 4, will be the official opening event with activities continuing through Founders Day 1998 on April 3. While MSU dates back to 1887 when its predecessor, Morehead Normal School, opened its doors, it was in 1922 that MSU became part of the state system.

When the General Assembly in 1922 called for the establishment of two new normal schools, it did not specify locations other than one in the western part of the state and the other in the eastern part. Instead, that decision was delegated to the State Normal School Commission.

After selecting Murray as the western site, the commission began examining potential sites for the eastern school with the communities of Ashland, Louisa, Morehead, Paintsville and West Liberty vying for the honor. Finally narrowing the field down to Morehead and Paintsville, the commission was deadlocked until one member, W.S. Wallen, changed his vote.

One reason for this change of heart will come as no surprise to those who appreciate the backdrop for MSU's campus. It was the “beauty of the Morehead site,” according to one newspaper report at that time, that caused Wallen to alter his vote.

Other accounts suggest that it was really the influence of Allie Young, who later was to serve as a state senator and as one of the members of MSU's first Board of Regents, that turned the tide.

A lawyer and former circuit judge, Young is remembered today as an ardent supporter of the then-Morehead State Normal School. Allie Young Hall, built as a women's residence hall in 1926, was named for the statesmen, leader and benefactor.

Following the state's acquisition of the former Morehead Normal School facilities and the appointment of Frank C. Button as president of the new institution, Morehead State Normal School opened its doors on Sept. 23, 1923, with eight faculty members and 21 students. Today MSU has 337 full-time faculty members and nearly 8,300 students.

(MORE)

The anniversary celebration will take many forms, including the Family University Nexus (F.U.N.) component where alumni and other friends may bring their families and spend several days on the campus for informal classes and other cultural, social and recreational activities. Two F.U.N. vacations are on the schedule for June 26-29 and July 31-Aug. 3. June's F.U.N. activity takes place during MSU's annual Appalachian Celebration.

Dr. Janice Daniel, assistant professor of English, will serve as coordinator for the FUN project. Additional information on F.U.N. may be obtained by calling her at (606) 783-2307.

Among the other numerous events being planned are a re-staging of the "First Shots of Rage," an original historic drama about Rowan County's Tolliver-Martin feud; a picnic and presentation on the lawn of the Moonlight School; recognition of Mrs. Mignon Doran as the founder of the MSU Woman's Club 30 years ago; a national keyboard competition and festival, and several special reunions. Other activities are being considered that will take the celebration out into MSU's service region.

The University held an open competition to find a logo design for the anniversary. Winning the competition was graphic artist Joe Peck of Owingsville, a 1982 MSU graduate. The Fleming County native incorporated the existing logo into a diamond shape with a streamer indicating the 75 years. Peck also has designed three consecutive Kentucky Derby logos, those for the 119th, 120th and 121st Runs for the Roses. After working for other companies, including building an art department from the ground up, Peck recently opened his own business, POW! Designs.

Now that the anniversary logo has been selected, it will appear on stationery and in publications produced for this commemorative period. Also the anniversary logo will be used on special 75th anniversary memorabilia that will be forthcoming.

Additionally, Dr. Donald F. Flatt, professor of history, is writing a complete history of MSU, tracing the evolution of the school from 1887 to its present day status as the "University of the Mountains." The volume, published by the Jesse Stuart Foundation, will be available during the year.

Assisting MSU President Ronald G. Eaglin in coordinating plans for the anniversary year is a 16-member steering committee chaired by Dr. Sue Luckey. Other members include Phyllis DeHart, Myron Doan, Charlotte Dowdy, Bonnie Eaglin, Dr. Rodger Hammons, Dr. Harold "Bud" Harty, Dr. Frances Helphinstine, Susette Redwine, Bill Redwine, Mike Seelig, Judith Yancy and Don Young, representing the campus; H. Jack Webb, MSU Alumni Association president, and Gary Lewis and Terry Ensor, representing the community.

Photo

INSTITUTIONAL RELATIONS

JUDITH YANCY, DIRECTOR

MOREHEAD STATE UNIVERSITY

UPO BOX 1100

MOREHEAD, KY 40351-1689

606-783-2030

MSUCORPS AWARDS CEREMONY

Members of Morehead State University's MSUCorps, directors and coordinators of Family Resource Centers and Youth Service Centers were recognized at the second annual awards ceremony and luncheon held at Carter Caves State Resort Park.. Attending the program were, from left, Cindy Wells; Alicia Craft, coordinator of Youth Service Center, Morgan County High School; Steve Swim, MSUCorps coordinator, and Donna Blair, coordinator, Youth Service Center, Morgan County Middle School.

(MSU photo by Tim Holbrook)

9-27-96weh



Licking Valley Courier

Photo

INSTITUTIONAL RELATIONS

JUDITH YANCY, DIRECTOR

MOREHEAD STATE UNIVERSITY

UPO BOX 1100

MOREHEAD, KY 40351-1689

606-783-2030

MSUCORPS AWARDS CEREMONY

Members of Morehead State University's MSUCorps, directors and coordinators of Family Resource Centers and Youth Service Centers were recognized at the second annual awards ceremony and luncheon held at Carter Caves State Resort Park.. Attending the program were, from left, Gail Faris, coordinator, Hillsboro/Ward Resource Center; Steve Swim, MSUCorps coordinator, and Mary Gilvin of Fleming County.

(MSU photo by Tim Holbrook)

9-27-96weh



Fleming Shopper

Photo

INSTITUTIONAL RELATIONS

JUDITH YANCY, DIRECTOR

MOREHEAD STATE UNIVERSITY

UPO BOX 1100

MOREHEAD, KY 40351-1689

606-783-2030

MSUCORPS AWARD CEREMONY

Members of Morehead State University's MSUCorps, directors and coordinators of Family Resource Centers and Youth Service Centers were recognized at the second annual awards ceremony and luncheon held at Carter Caves State Resort Park.. Attending the program were, from left, Christie Redmond, director, Camargo Elementary Family Resource Center; Steve Swim, MSUCorps coordinator, and Joyce Bellamy, Camargo Elementary School.

(MSU photo by Tim Holbrook)

9-27-96weh



Int. Sterling Advocate

Photo

INSTITUTIONAL RELATIONS

JUDITH YANCY, DIRECTOR

MOREHEAD STATE UNIVERSITY

UPO BOX 1100

MOREHEAD, KY 40351-1689

606-783-2030

MSUCORPS AWARDS CEREMONY

Members of Morehead State University's MSUCorps, directors and coordinators of Family Resource Centers and Youth Service Centers were recognized at the second annual awards ceremony and luncheon held at Carter Caves State Resort Park.. Attending the program were, from left, Darinda Ramey-Marriner, coordinator, Morehead Elementary School Family Resource Center; Steve Swim, MSUCorps coordinator; Stacy Sorrell, Morehead Elementary School, and Stephanie Kidd, homeschool/community liaison, Morehead Elementary School.

(MSU photo by Tim Holbrook)

9-27-96weh



Morehead News

Photo

INSTITUTIONAL RELATIONS

JUDITH YANCY, DIRECTOR

MOREHEAD STATE UNIVERSITY

UPO BOX 1100

MOREHEAD, KY 40351-1689

606-783-2030

MSUCORPS AWARDS CEREMONY

Members of Morehead State University's MSUCorps, directors and coordinators of Family Resource Centers and Youth Service Centers were recognized at the second annual awards ceremony and luncheon held at Carter Caves State Resort Park.. Attending the program were, from left, Betty Lykins, coordinator, Salyersville Grade School Family Resource Center; Regina Watkins, Salyersville Grade School; Steve Swim, MSUCorps coordinator; Sheila Allen, Herald Whitaker Middle School Youth Services Center, and Terry Whitt, coordinator, Herald Whitaker Middle School Youth Services Center.

(MSU photo by Tim Holbrook)



Salyersville Independent

Photo

INSTITUTIONAL RELATIONS

JUDITH YANCY, DIRECTOR

MOREHEAD STATE UNIVERSITY

UPO BOX 1100

MOREHEAD, KY 40351-1689

606-783-2030

MSUCORPS AWARDS CEREMONY

Members of Morehead State University's MSUCorps, directors and coordinators of Family Resource Centers and Youth Service Centers were recognized at the second annual awards ceremony and luncheon held at Carter Caves State Resort Park.. Attending the program was Jodi Chaffin, left, Bridges Family Resource Center at Hitchins, and Steve Swim, MSUCorps coordinator.

(MSU photo by Tim Holbrook)

9-27-96weh



Oline Hill James

Photo

INSTITUTIONAL RELATIONS

JUDITH YANCY, DIRECTOR

MOREHEAD STATE UNIVERSITY

UPO BOX 1100

MOREHEAD, KY 40351-1689

606-783-2030

MSUCORPS AWARDS CEREMONY

Members of Morehead State University's MSUCorps, directors and coordinators of Family Resource Centers and Youth Service Centers were recognized at the second annual awards ceremony and luncheon held at Carter Caves State Resort Park.. Attending the program were, from left, Donna Kelly, coordinator, Poage Elementary Family Resource Center in Ashland; Steve Swim, MSUCorps coordinator; Scott Geyer, Youth Services Center East Catlettsburg; and Rod Hall, Ashland Family Resource Center.

(MSU photo by Tim Holbrook)

9-27-96weh

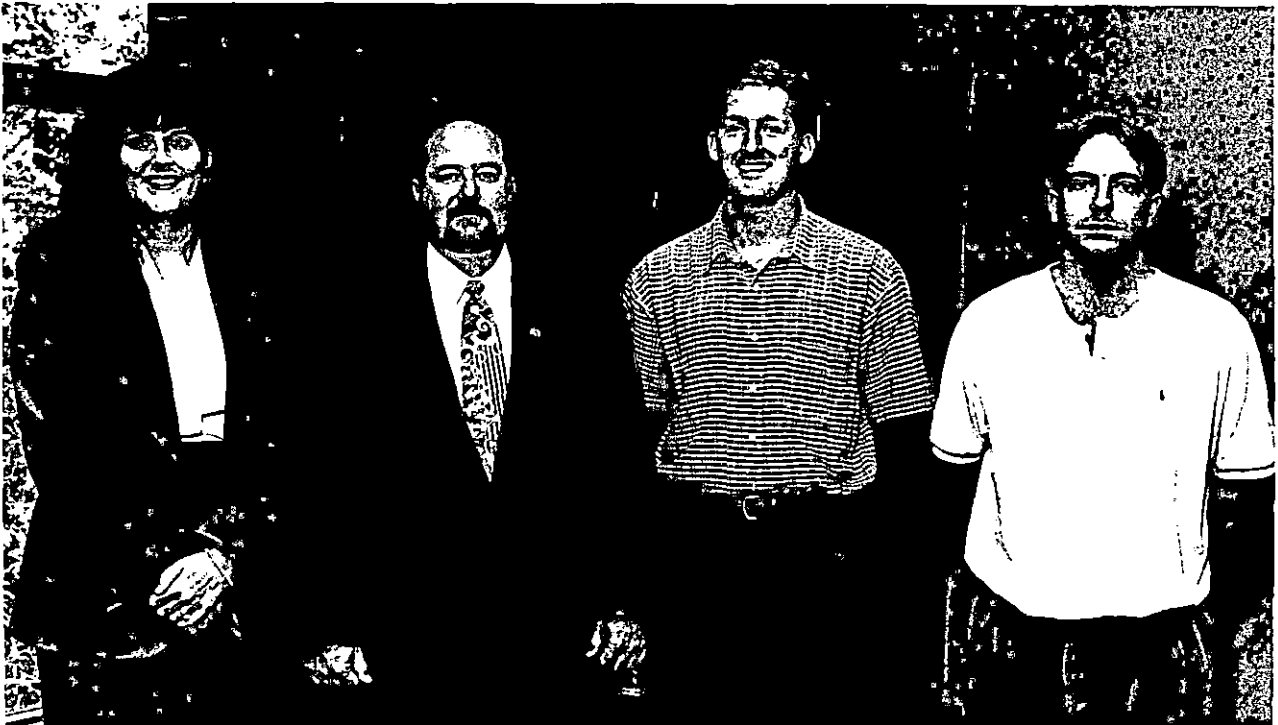

The Daily Independent

Photo

INSTITUTIONAL RELATIONS

JUDITH YANCY, DIRECTOR

MOREHEAD STATE UNIVERSITY

UPO BOX 1100

MOREHEAD, KY 40351-1689

606-783-2030

MSUCORPS AWARDS CEREMONY

Members of Morehead State University's MSUCorps, directors and coordinators of Family Resource Centers and Youth Service Centers were recognized at the second annual awards ceremony and luncheon held at Carter Caves State Resort Park.. Attending the program were Steve Swim, MSUCorps coordinator, and Kristen Flannery, director, Elliott County High School and Middle School Youth Service Center.

(MSU photo by Tim Holbrook)

9-27-96weh



Elliott County News

Photo

INSTITUTIONAL RELATIONS

JUDITH YANCY, DIRECTOR

MOREHEAD STATE UNIVERSITY

UPO BOX 1100

MOREHEAD, KY 40351-1689

606-783-2030

MSUCORPS AWARDS CEREMONY

Members of Morehead State University's MSUCorps, directors and coordinators of Family Resource Centers and Youth Service Centers were recognized at the second annual awards ceremony and luncheon held at Carter Caves State Resort Park.. Attending the program were Steve Swim, left, MSUCorps coordinator, and Micky Morgan Little, coordinator, Menifee County Family Resource and Youth Services Center.

(MSU photo by Tim Holbrook)

9-27-96weh



Menifee County News

Photo

INSTITUTIONAL RELATIONS

JUDITH YANCY, DIRECTOR

MOREHEAD STATE UNIVERSITY

UPO BOX 1100

MOREHEAD, KY 40351-1689

606-783-2030

MOTHER ACCEPTS DEGREE FOR SON

Morehead State University President Ronald G. Eaglin, right, took time from his administrative duties recently to make a personal presentation to Helen Rowe of Morehead and formerly of Lewis County. Rowe, a reference services/book stacks specialist in Camden-Carroll Library, accepted an MSU diploma on behalf of her son, John Menville, who was killed in a traffic accident earlier this year after completing requirements for a Bachelor of Arts degree. At left is Dr. John C. Philley, executive vice president for academic affairs.

(MSU photo by Tim Holbrook)

9-27-96py

*Morehead News
Trail Blazer
Lewis County Herald*



News

INSTITUTIONAL RELATIONS

JUDITH YANCY, DIRECTOR

MOREHEAD STATE UNIVERSITY

UPO BOX 1100

MOREHEAD, KY 40351-1689

606-783-2030

Sept. 29, 1996

FOR IMMEDIATE RELEASE

MOREHEAD, Ky.---East Kentucky Women in Leadership will sponsor a workshop on Friday, Oct. 11, at Morehead State University's Adron Doran University Center.

The workshop, the first in a series, will focus on personal skills development for women. The program, which is open to all women, will begin at 9 a.m. The cost is \$10.

The day's agenda will consist of four workshops, each featuring a woman in a leadership position on the campus as the speaker. Interactive participation and hand-out materials will be part of the program.

Carolyn Flatt, director of the Personal Development Institute and assistant professor of human sciences, will conduct the first workshop entitled "Feeling Good Without Feeling Overwhelmed." A former music teacher, Flatt will discuss ways to feel better about yourself, develop more self-confidence and how to deal with being a super woman--everything to everybody. A member of a number of honor societies on campus, she is active in the American and the Kentucky Associations of Family and Consumer Sciences. Flatt received her master's degree from MSU in 1971.

The second session, "Pressing Your Agenda Without Throwing Your Weight Around," will be conducted by Joan Atkins, assistant professor of journalism and adviser for the campus newspaper. A former communications instructor at Lexington Community College, she will discuss how to be effective in bringing about change in your workplace, home and community without appearing overly aggressive. A 1980 graduate of MSU where she earned a Master of Arts degree in communications, Atkins is a member of various professional organizations including the National Association of College Media Advisers, Kentucky Association for Gifted Education and Kentucky Press Association.

A workshop entitled "Charting Your Future: Move Your Dreams Into Action" will be taught by Dr. Sheryl Kae, assistant professor of management. A former recruiter and committee chairperson for a civilian personnel special emphasis program, she will discuss how to determine your goals and develop a plan to achieve them as well as how to enjoy taking risks.

(MORE)

Active in the Academy of Management and Kentucky Women's Leadership Network, Dr. Kae has authored numerous publications and given presentations on gender issues, mentoring and leadership. She received her Master of Business Administration degree from Illinois State University in 1990 and her Ph.D. degree in Business Administration from the University of Kentucky in 1994.

Dr. Dayna Brown, associate professor of health, physical education and recreation and director of the Wellness Center, will talk on "To Your Good Health" at the final workshop of the day. Dr. Brown, who has had several works published and received numerous awards for service to the American Red Cross, will discuss women's health issues, including stress management. She received a Master of Arts degree in health, physical education and recreation in 1989 from MSU and earned a Doctorate in Education from the University of Kentucky in 1994.

EKWIL also will offer this series of workshops at two other locations: Cumberland Valley ADD in London, Oct. 4, and Gorman Center in Hazard, Oct. 18. Additional sessions are planned for December, March and April.

East Kentucky Women in Leadership is administered by the Kentucky Council of Area Development Districts and funded by the Appalachian Regional Commission. Locally, the program will be hosted by the Gateway Area Development District and MSU's Office of Community Development and Continuing Education.

Additional information is available from Shirley Hamilton at (606) 783-2077, Linda Gayheart at (606) 785-0606 or Gail Wright at (606) 674-6355.

####

News

INSTITUTIONAL RELATIONS

JUDITH YANCY, DIRECTOR

MOREHEAD STATE UNIVERSITY

UPO BOX 1100

MOREHEAD, KY 40351-1689

606-783-2030

Sept. 30, 1996

FOR IMMEDIATE RELEASE

MOREHEAD, Ky.---WMKY 90.3 FM, member-supported public radio from Morehead State University, will kick off its annual membership campaign on Saturday, Oct. 12, and continue the drive until the station reaches a goal of \$20,000.

During the campaign, music lovers will have an opportunity to receive the new WMKY t-shirt as well as make a contribution to the campaign.

Listeners also will be invited to participate by calling in to support their favorite shows. WMKY's programming, which features a variety of formats including NPR's "All Things Considered" and "Performance Today," the locally-produced "Afternoon Classics," alternative music on "World Cafe," "Bluegrass Diversion" and "Nothin' But the Blues."

Contributions to the campaign may be made by contacting Angela Mullins, regional development officer at (606) 783-2373. Checks should be made payable to the MSU Foundation and sent to the WMKY Fund, Morehead State University, Palmer Development House, 150 University Boulevard, Morehead, KY 40351-9989.

Additional information on WMKY and its programming is available by calling the station at (606) 783-2001 or toll-free at 1-800-286-WMKY.

####

py