

News

INSTITUTIONAL RELATIONS

JUDITH YANCY, DIRECTOR

MOREHEAD STATE UNIVERSITY

UPO BOX 1100

MOREHEAD, KY 40351-1689

606-783-2030

June 4, 1996

FOR IMMEDIATE RELEASE

ATTN: SPORTS EDITORS

ATTN: SPORTS EDITORS

MOREHEAD, Ky.—Morehead State University will offer a summer tennis league with play running from June 10 through Aug. 9.

Singles division play will be offered for men and women at the A and B levels. There will also be a mixed doubles league.

Singles play will begin at 5 p.m. on Monday, June 10, at MSU's tennis courts. Mixed doubles play will start at 5 p.m. on Wednesday, June 12. Player sign-ups for the league will continue through June. Make-up matches will be accepted.

The format will be 10-game pro-set, with 10-game all 12-point tie breaker.

League play is open to all area residents. The cost will be \$20 for singles and \$30 per team for doubles. Checks should be made payable to MSU Women's Tennis.

Advance registration for the league is encouraged, according to Chih Loo, MSU Women's Tennis coach and league coordinator. Registrations may be made by calling Loo weekdays between 8 a.m. and 4:30 p.m. at (606) 783-2449 or (606) 783-4959 after 4:30 p.m. Voice mail messages may be left if he is unavailable.

####

Tips

INSTITUTIONAL RELATIONS

JUDITH YANCY, DIRECTOR

MOREHEAD STATE UNIVERSITY

UPO BOX 1100

MOREHEAD, KY 40351-1689

606-783-2030

HIGHLIGHTS AT MOREHEAD STATE UNIVERSITY

(June 9 - 15)

Sunday, June 9

SUMMER KEYBOARD EXPERIENCE, SUMMER BRASS EXPERIENCE AND SUMMER FLUTE EXPERIENCE, Baird; through June 15; registration required. Additional information: (606) 783-2473.

Monday, June 10

8 A.M. - 6 P.M. REGISTRATION FOR SUMMER I, Button Drill Room. Classes begin June 11; term ends July 5. Additional information: (606) 783-2008.

BOYS INDIVIDUAL BASKETBALL CAMP, Academic-Athletic Center; through June 14. Additional information: (606) 783-2087.

Wednesday, June 12

9 A.M. SUMMER ORIENTATION, ADVISING, AND REGISTRATION, Button; also June 14. Additional information: (606) 783-2000.

####

6-5-96py

Tips

INSTITUTIONAL RELATIONS

JUDITH YANCY, DIRECTOR

MOREHEAD STATE UNIVERSITY

UPO BOX 1100

MOREHEAD, KY 40351-1689

606-783-2030

JULY HIGHLIGHTS AT MOREHEAD STATE UNIVERSITY

Now through Aug. 31, Art Exhibit: "Denzil Goodpaster: Kentucky Folk Artist," Kentucky Folk Art Center, 119 West University Blvd., Morehead; hours, Monday-Friday, 8:30 a.m.-4:30 p.m.; Saturdays, 9 a.m.-5 p.m.; free. Additional information: (606) 783-2204.

July 8, Registration for Summer II, Button Drill Room, 8 a.m.-4 p.m. Additional information: (606) 783-2008.

July 8, Morehead State University/Montgomery County Annual Scholarship Golf Outing. Additional information: (606) 783-2080.

July 10 and 12, Summer Orientation, Advising and Registration (SOAR) program, Button. Additional information: (606) 783-2000.

July 15, Morehead State University Annual Andover Golf Outing. Additional information: (606) 783-2080.

July 15-19, Band Camp, Baird. Also July 22-26 and July 29-Aug. 2. Additional information: (606) 783-2486.

July 18, Ashland Small Business Development Center Seminar: "Small Business Loan Seminar," Ashland, 1 p.m.; free. Additional information: (606) 329-8011.

July 26, Summer Open House. Details to be announced.

July 28-Aug. 3, Kentucky Dance Institute, campus. Additional information: (502) 422-2421.

(Due to early press deadlines, some listings may be subject to change.)

####

6-5-96py

Tips

INSTITUTIONAL RELATIONS

JUDITH YANCY, DIRECTOR

MOREHEAD STATE UNIVERSITY

UPO BOX 1100

MOREHEAD, KY 40351-1689

606-783-2030

AUGUST HIGHLIGHTS AT MOREHEAD STATE UNIVERSITY

Aug. 2, Radiologic Technology Program Pinning Ceremony, Button Auditorium, 7:30 p.m.
Additional information: (606) 783-2646.

Aug. 12-14, New student orientation, campus. Additional information: (606) 783-2024.

Aug. 14, Opening Convocation, location/time, TBD. Additional information: (606) 783-2030.

Aug. 14-16, Fee payment/registration for the fall semester according to schedule, Crager Room,
Adron Doran University Center. Additional information: (606) 783-2008.

Aug. 21, Hypnotist Tom DeLuca, Button Auditorium, 8 p.m.; free. Additional information:
(606) 783-2071.

Aug. 22, Ashland Small Business Development Center Seminar: "Creating an Effective
Business Plan," Ashland, 1 p.m.; free. Additional information: (606) 329-8011.

####

6-5-96py

News

INSTITUTIONAL RELATIONS

JUDITH YANCY, DIRECTOR

MOREHEAD STATE UNIVERSITY

UPO BOX 1100

MOREHEAD, KY 40351-1689

606-783-2030

June 6, 1996

FOR IMMEDIATE RELEASE

MOREHEAD, Ky.---Area teachers will reverse roles and become students while attending a number of professional development workshops during Morehead State University's annual Appalachian Celebration which runs June 23-29 on the campus.

Participants may receive continuing education units (CEU's) for a number of programs which will be presented during the week. The cost is \$35 per session and pre-registration and payment are necessary for those attending the sessions for teachers professional development credit. Registrations will be accepted until a week prior to the event.

Programs slated for MSU's Waterfield Hall Conference Center are:

*An "American Folksong History" workshop, on Monday, June 24, at 9 a.m. Taught by Mark Dvorak, this session will focus on making homemade music for teachers, parents and adults with an emphasis on the historical development of American folk music and lore.

A full-time touring musician, Dvorak is on the teaching staff of the Old Town School of Folk Music in Chicago. He plays guitar and banjo and includes a number of unusual instruments in his performances.

*"The Origins and Pioneers of Bluegrass" on Tuesday, June 25, at 9 a.m. Instruction will be provided by The Special Consensus, a four-person acoustic bluegrass band.

The group, which has been performing internationally since 1975, are frequent performers on college campuses and at music festivals. They have appeared on the Nashville Network's "Fire on the Mountain" show and in the last 10 years have released six albums.

*"Story Building and Story Creation" on Wednesday, June 26, at 9 a.m. Literary storyteller Donna Dettman uses her knowledge of children's literature and folktales from her work in public libraries to make stories come alive.

A member of the National Storytelling Association and Fox Valley Storytelling Guild, Dettman earned a bachelor's degree in elementary education and a master's degree in library science.

(MORE)

Teacher Workshops
2-2-2-2-2

*"Puppet Making" on Thursday, June 27, at 9 a.m. Nationally acclaimed puppeteer Marilyn Price will offer a program of storytelling, poetry and music.

With more than 20 years of stage experience, Price amazes audiences with her clever use of common objects, such as household cleaning supplies to carryout food packaging, to create animated characters.

*An "Underground Railroad Tour" and workshop. The bus boards at 9 a.m. at Waterfield Hall for a tour of Mason County's Underground Railroad Museum and African Research Center, Rankin House and Paxton Inn. Jerry Gore, director of MSU's Office of Minority Student Affairs, will be the instructor and tour guide.

A Maysville native, Gore is a member of the National Underground Railroad Museum, Inc., committee and was instrumental in the museum's opening. He has done extensive research on the underground railroad and was the 1996 recipient of the Christian Appalachian Project's Peace Award.

Also on tap for Tuesday, June 25, is "The Museum as a Teaching Resource" with instruction by Bianca Brewer, Kentucky Folk Art Center's education coordinator.

This daylong program offer options on how museums may help teachers achieve KERA's goals. The session will be held in East Room, Adron Doran University Center, from 9 a.m. until noon and the KFAC from 1 until 4 p.m.

MSU's Appalachian Celebration, sponsored by the Office of Community Development and Continuing Education, offers a variety of activities designed to enhance one's knowledge of Appalachian culture. Additional information is available by calling (606) 783-2077.

####

py

News

INSTITUTIONAL RELATIONS

JUDITH YANCY, DIRECTOR

MOREHEAD STATE UNIVERSITY

UPO BOX 1100

MOREHEAD, KY 40351-1689

606-783-2030

June 6, 1996
FOR IMMEDIATE RELEASE

MOREHEAD, Ky.---Traditional music, workshops, demonstrations and arts and crafts will be a part of the festivities when Morehead State University hosts its 20th annual Appalachian Celebration, June 23-29.

The week long festival, which follows "The Traditions Continue" theme, will offer a variety of activities designed to enhance one's knowledge of Appalachian culture.

The celebration, sponsored by the University's Office of Community Development and Continuing Education, will begin with an opening reception and presentation of the annual Appalachian Treasure Award. MSU President Ronald G. Eaglin will make the presentation to C. Roger Lewis of Morehead on Sunday, June 23, at 6:30 p.m. in the Crager Room, Adron Doran University Center.

Lewis will join a prestigious list of Appalachian celebrities who have previously been honored. They include: James Still, 1988; Jean Ritchie, 1989; Loyal Jones, 1990; Gurney Norman, 1991; Lyndall "Granny" Toothman, 1992; Homer Ledford, 1993; Minnie Adkins, 1994, and Albert Stewart, 1995.

A Morehead realtor for more than 35 years, Lewis has made numerous appearances at noon and evening concerts during past Appalachian Celebrations as a member of C. Roger Lewis and Friends, a group of traditional musicians. With mandolin in hand, he will make three appearances during this year's celebration.

A former featured singer with the Jean Thomas American Folk Fest, Lewis has recorded for Monitor Radio and has been a regular member at musical festivals including the Fraley Festival in Carter Caves and Fiddlers Grove Festival in Union City, N.C.

Active in his community, Lewis was president of several civic and service organizations such as Lions Club and Chamber of Commerce and is currently a member of a number of groups including the Northeast Kentucky Hospital Foundation Board. He has been a member of his church's choir and has sung with a gospel quartet, The Disciples, since the early '60s.

On tap for Monday, June 24, will be the Appalachian Women's Luncheon, in the Commonwealth Room, ADUC, at 11:30 a.m. The afternoon will include the Gathering of Women in Leadership symposium in the Riggle Room, ADUC. The cost is \$15 and reservations are necessary.

(MORE)

Activities for the afternoon, such as storytelling and presentations, will continue throughout the week, beginning at 3 p.m. They include:

Richard Henson will use the history of broom-making in America since the colonial days to the 1950s for his "Brooms Bootsie and Me" presentation. The 45-minute program, complete with costume and music, is set for Tuesday, June 25, in Baird Music Hall. The charge is \$3.

A children's librarian will offer entertainment that is appropriate for all ages on Wednesday, June 26,. "Storytelling with Donna Dettman" will be held in the Crager Room, ADUC. The cost is \$3 per person.

"The Wonderful Whirl of Puppets," featuring stories from different parts of the world, is scheduled for Thursday, June 27, in the Crager Room, ADUC. Storyteller and puppeteer Marilyn Price will provide some history of puppets and offer a brief demonstration, including a puppet warm-up complete with aerobics. The cost is \$3.

"The Facts on Cora W. Stewart and the Moonlight School," a history lesson in the original school on the MSU campus, gets under way on Thursday, June 27. Providing the instruction will be Yvonne Baldwin, MSU assistant professor of history.

During the week, lovers of traditional music will be treated to the sounds of bluegrass, gospel and mountain melodies in noon and evening concerts.

Performers scheduled to appear include:

Monday, June 24, Mark Dvorak, a singer-guitarist and old-time banjo player and storyteller, will offer entertainment for all ages in "Old Songs and New People" in Button Auditorium at 7 p.m. Admission is \$5. Dvorak also will offer a preview of his work at 11:30 a.m. on the Laughlin Lawn earlier that day.

Tuesday, June 25, The Special Consensus, a four-person bluegrass band, will take the stage in Button Auditorium at 7 p.m. The Grammy Award nominees have been touring nationally since 1979. Admission is \$5.

Wednesday, June 26, It's a Gathering of Traditional Musicians featuring the White Horse String Band of Morehead, Mule Band of Pikeville, Marvin Carroll of Owingsville, J.P. Fraley of Rush, and Don Rigsby of Isonville. The performance, which begins at 7 p.m., will be held in Baird Music Hall. Admission is \$5.

Thursday, June 27, A Gospel Sing is on tap for 7 p.m. in Breckinridge Auditorium. Hosted by Lynwood Montell, the performers will include the Sammons Family Gospel of Prestonsburg, Gloryland Quartet of Bowling Green and C. Roger Lewis and Friends. There is no admission charge.

(MORE)

Friday, June 28, Bluegrass music with Stoney Creek Band and Larry Sparks will be offered in Button Auditorium at 7 p.m. Tickets are \$5 in advance or \$8 on the night of the performance.

Saturday, June 29, it's Folk Fest '96 hosted by local "Friends and Folk" performers Harvey Pennington, Glen Buckner and Steve Young. The evening's entertainment, which will include traditional and contemporary folk music, will include Clandestine from Kansas City, Mo., who specialize in Celtic music from Ireland; Dr. Ron Dobler, MSU professor of English, who tells folk tales and other humorous stories and accompanies himself on the banjo, and Jennifer Rose will offer Appalachian heritage through song and instrument. Everyone is encouraged to bring a blanket to the Laughlin Lawn at 7 p.m. for this free performance. In case of rain, the activity will move to Button Auditorium.

A number of special events are planned throughout the week. These include art exhibits in Camden-Carroll Library, demonstrations at the Kentucky Folk Art Center, booksignings at Laughlin Health Building and workshops at numerous locations on campus. Among the different items to be made will be furniture, soap, brooms, fabric crafts, meal, the art of pottery using Indian clay and chair-caning.

Of particular interest to teachers will be a number of educational workshops on making homemade music, using the museum as a teaching resource or writing/creating a story. A workshop, geared specifically toward nurses, will include a journey to Frontier Nursing Service while historians may wish to take the tour to the Underground Railroad. Children will again have an opportunity to talk to the animals at the petting zoo which is slated for Wednesday, June 26, from 10 a.m. until noon at Rodburn Park.

Capping the celebration will be the annual Arts and Crafts Market on Saturday, June 29, in Laughlin Health Building. More than 100 craftspersons are expected to exhibit and sell their handmade crafts. The fair runs from 9 a.m. until 5 p.m. There is a \$2 admission charge.

Additional information is available by calling (606) 783-2077.

####

Photo

INSTITUTIONAL RELATIONS

JUDITH YANCY, DIRECTOR

MOREHEAD STATE UNIVERSITY

UPO BOX 1100

MOREHEAD, KY 40351-1689

606-783-2030

ROTC AWARDS GIVEN AT MSU

Morehead State University's Department of Military Science recognized achievements of its ROTC students during the annual awards ceremony. Delmon Oldham, left, Louisville freshman, received a Basic Rifle Marksmanship award from Capt. Wayne Murphy.

(MSU photo by Tim Holbrook)

6-6-96py



Louisville Defender

Photo

INSTITUTIONAL RELATIONS

JUDITH YANCY, DIRECTOR

MOREHEAD STATE UNIVERSITY

UPO BOX 1100

MOREHEAD, KY 40351-1689

606-783-2030

ROTC AWARDS GIVEN AT MSU

Morehead State University's Department of Military Science recognized achievements of its ROTC students during the annual awards ceremony. Terry Brown, left, Morehead freshman, received a Basic Rifle Marksmanship award from Capt. Wayne Murphy.

(MSU photo by Tim Holbrook)

6-6-96py



Morehead News

News

INSTITUTIONAL RELATIONS

JUDITH YANCY, DIRECTOR

MOREHEAD STATE UNIVERSITY

UPO BOX 1100

MOREHEAD, KY 40351-1689

606-783-2030

June 6, 1996

FOR IMMEDIATE RELEASE

MOREHEAD, Ky.---Six students from Adams (OH) County were named to the Morehead State University Dean's List for the 1996 Spring Semester.

To be named to the list, a student must be enrolled on a full-time basis and achieve at least a 3.5 grade point average on a 4.0 scale.

The Dean's List includes:

JASON ERIC BRINKER, WEST UNION.
EDY MAY HAWKINS, WEST UNION.
DONALD C. MCCARTY, WEST UNION.
LISA MARIE ROSS, MANCHESTER.
CREGORY ALAN STORER, BLUE CREEK.
JENNIFER SUE WORK, WINCHESTER.

####

*People's Defender
Manchester Signal
Adams County Advertiser
Press Gazette*

News

INSTITUTIONAL RELATIONS

JUDITH YANCY, DIRECTOR

MOREHEAD STATE UNIVERSITY

UPO BOX 1100

MOREHEAD, KY 40351-1689

606-783-2030

June 6, 1996

FOR IMMEDIATE RELEASE

MOREHEAD, Ky.---Two students from Allen (OH) County were named to the Morehead State University Dean's List for the 1996 Spring Semester.

To be named to the list, a student must be enrolled on a full-time basis and achieve at least a 3.5 grade point average on a 4.0 scale.

The Dean's List includes:

JACQUELINE DENISE KEY, LIMA.
TIKI MARIE SHROLL, MOREHEAD.

####

*The Lima News
The Journal-News*

News

INSTITUTIONAL RELATIONS

JUDITH YANCY, DIRECTOR

MOREHEAD STATE UNIVERSITY

UPO BOX 1100

MOREHEAD, KY 40351-1689

606-783-2030

June 6, 1996

FOR IMMEDIATE RELEASE

MOREHEAD, Ky.---Two students from Anderson County were named to the Morehead State University Dean's List for the 1996 Spring Semester.

To be named to the list, a student must be enrolled on a full-time basis and achieve at least a 3.5 grade point average on a 4.0 scale.

The Dean's List includes:

MACI LUCINDA CARTER, LAWRENCEBURG.
JANE MICHELLE GALLIHER, LAWRENCEBURG.

####

*Anderson News/
Anderson Advertiser*

News

INSTITUTIONAL RELATIONS

JUDITH YANCY, DIRECTOR

MOREHEAD STATE UNIVERSITY

UPO BOX 1100

MOREHEAD, KY 40351-1689

606-783-2030

June 6, 1996

FOR IMMEDIATE RELEASE

MOREHEAD, Ky.---Thirty-two students from Bath County were named to the Morehead State University Dean's List for the 1996 Spring Semester.

To be named to the list, a student must be enrolled on a full-time basis and achieve at least a 3.5 grade point average on a 4.0 scale.

The Dean's List includes:

CONNIE A. ARMSTRONG, OLYMPIA.
TONYA R. BAILEY, OWINGSVILLE.
ELIZABETH A. BLEVINS, OWINGSVILLE.
DAVID R. BRIEN, OWINGSVILLE.
BRANDY D. BROMAGEN, OWINGSVILLE.
SANDRA MAE BROWN, OLIVE HILL.
CONNIE JOAN CASSITY, SALT LICK.
TAMARA DENISE CLICK, SALT LICK.
DONALD KEITH CLINE, SHARPSBURG.
CHRISTOPHER ADAM CONN, SALT LICK.
ANDREW MICHAEL CONYERS, OWINGSVILLE.
JAMIE MICHELLE CONYERS, OWINGSVILLE.
REBECCA JANE COPHER, OWINGSVILLE.
JENNIFER LYNN DOWNS, OWINGSVILLE.
JAMES W. EVERMAN, OWINGSVILLE.
TINA DENISE FAWNS, OWINGSVILLE.
SUZANNE LYNN GILVIN, SHARPSBURG.
SHERRI MICHELLE GORRELL, OWINGSVILLE.
LACY ANITA HART, OWINGSVILLE.
CHRISTOPHER WOOD HOWARD, OWINGSVILLE.
LORI GAYLE MCALISTER, OWINGSVILLE.
STACEY L. PERGREM, OWINGSVILLE.
LESLIE R. PERRY, SALT LICK.
KERRI A. PURVIS, SALT LICK.
NEAL W. PURVIS, SALT LICK.
CHERYL LYNNE RAZOR, OWINGSVILLE.
LISA GAY ROGERS, OWINGSVILLE.
NANCY R. SNYDER, OWINGSVILLE.
ANGELA FAITH THACKER, OWINGSVILLE.
WILLIAM BRADLEY THOMPSON, OWINGSVILLE.
LONNIE CLARK VICE, OWINGSVILLE.
VELLA MARIE WELLS, SHARPSBURG.

####

*Bath County News-Outlook
Daily Independent
Mt. Sterling Advocate*

News

INSTITUTIONAL RELATIONS

JUDITH YANCY, DIRECTOR

MOREHEAD STATE UNIVERSITY

UPO BOX 1100

MOREHEAD, KY 40351-1689

606-783-2030

June 6, 1996

FOR IMMEDIATE RELEASE

MOREHEAD, Ky.---Fifteen students from Boone County were named to the Morehead State University Dean's List for the 1996 Spring Semester.

To be named to the list, a student must be enrolled on a full-time basis and achieve at least a 3.5 grade point average on a 4.0 scale.

The Dean's List includes:

RAE ANN CHEESMAN, WALTON.
MELINDA ANETTE CURTIS, HEBRON.
MELISSA ANN CURTIS, HEBRON.
JASON KYLE EMBRY, FLORENCE.
HOLLY MARIE FORD, UNION.
SCOTT MATTHEW HACKER, FLORENCE.
DALANA MARIE HALL, BURLINGTON.
JOE E. KANATZAR, FLORENCE.
STEFANIE ANNE LAWRENCE, FLORENCE.
FRANCES NICOLE MORGAN, FLORENCE.
KELLIE CHERIE NAPIER, BURLINGTON.
DAWNA JO PERRY, HEBRON.
KARL A. RUCKDESCHER, FLORENCE.
SHANNON JOANNE SCHLUETER, FLORENCE.
JENNIFER L. SPENCER, MEANS.

####

*Boone County Recorder
Kentucky Post
Dixie News*

News

INSTITUTIONAL RELATIONS

JUDITH YANCY, DIRECTOR

MOREHEAD STATE UNIVERSITY

UPO BOX 1100

MOREHEAD, KY 40351-1689

606-783-2030

June 6, 1996

FOR IMMEDIATE RELEASE

MOREHEAD, Ky.---Three students from Bourbon County were named to the Morehead State University Dean's List for the 1996 Spring Semester.

To be named to the list, a student must be enrolled on a full-time basis and achieve at least a 3.5 grade point average on a 4.0 scale.

The Dean's List includes:

ALEXANDRA H. JOHNSON, PARIS.
FLOYD DEAN JOHNSON, PARIS.
CAROL SUE STIGALL, PARIS.

####

*Bourbon County Citizen
Bourbon Times*

News

INSTITUTIONAL RELATIONS

JUDITH YANCY, DIRECTOR

MOREHEAD STATE UNIVERSITY

UPO BOX 1100

MOREHEAD, KY 40351-1689

606-783-2030

June 6, 1996

FOR IMMEDIATE RELEASE

MOREHEAD, Ky.---Thirty-four students from Boyd County were named to the Morehead State University Dean's List for the 1996 Spring Semester.

To be named to the list, a student must be enrolled on a full-time basis and achieve at least a 3.5 grade point average on a 4.0 scale.

The Dean's List includes:

CHRISTI LEE ALLEN, ASHLAND.
CURTIS W. BARKER, ASHLAND.
GARY R. BLATT, ASHLAND.
LEIGH ANN BLEVINS, ASHLAND.
MEGAN LEAH BRICKEY, ASHLAND.
STEPHANIE JEAN BRINSLEY, ASHLAND.
WILLIAM GRANT CANNOY, ASHLAND.
AMY ELIZABETH CHATFIELD, CATLETTSBURG.
KAREN S. CLARK, ASHLAND.
BRIAN KEITH DIXON, WESTWOOD.
ANGELA SUE ELLISON, RUSH.
KATIE ALLISON EVANS, ASHLAND.
AMY LEIGH GILLUM, ASHLAND.
KELLIE ANNE GUSSLER, ASHLAND.
STACY LYNN HART, ASHLAND.
GERALDINE HUTCHINSON, ASHLAND.
SCARLETT S. JOHNSON, ASHLAND.
JEMELLE LYN JONES, CATLETTSBURG.
MARY SUE KILGALLIN, ASHLAND.
MARY ELIZABETH KLAIBER, ASHLAND.
BRENDA MICHELLE LEMASTER, ASHLAND.
ROBIN KAYE LOGAN, ASHLAND.
JENNIFER B. MARUSHI, ASHLAND.
JASON H. MCCLOUD, RUSH.
CAROLYN S. MCCOMIS, ASHLAND.
SHELLY L. MCCOWN, RUSH.
DORETHA L. RICHIE, ASHLAND.
TIMOTHY S. ROBERTS, ASHLAND.
MARILYN LEE SERRANO, ASHLAND.
LISA J. THOMPSON, ASHLAND.
GLADYS A. VAN-HOOSE, ASHLAND.
JAMES EDWARD WALDEN, RUSH.
JASON ERIC WALDEN, RUSH.
LAUREN GABRIELLE WILSON, CATLETTSBURG.

####

Daily Independent

News

INSTITUTIONAL RELATIONS

JUDITH YANCY, DIRECTOR

MOREHEAD STATE UNIVERSITY

UPO BOX 1100

MOREHEAD, KY 40351-1689

606-783-2030

June 6, 1996

FOR IMMEDIATE RELEASE

MOREHEAD, Ky.----Two students from Boyle County were named to the Morehead State University Dean's List for the 1996 Spring Semester.

To be named to the list, a student must be enrolled on a full-time basis and achieve at least a 3.5 grade point average on a 4.0 scale.

The Dean's List includes:

LAURA MARIE BEST, DANVILLE.

APRIL DAWN GRESHAM, DANVILLE.

####

*Advocate-Messenger
Danville Examiner*

News

INSTITUTIONAL RELATIONS

JUDITH YANCY, DIRECTOR

MOREHEAD STATE UNIVERSITY

UPO BOX 1100

MOREHEAD, KY 40351-1689

606-783-2030

June 6, 1996

FOR IMMEDIATE RELEASE

MOREHEAD, Ky.---Five students from Bracken County were named to the Morehead State University Dean's List for the 1996 Spring Semester.

To be named to the list, a student must be enrolled on a full-time basis and achieve at least a 3.5 grade point average on a 4.0 scale.

The Dean's List includes:

REGINA KAY BEACH, BROOKSVILLE.
ALLISON RAE MCKINNEY, BROOKSVILLE.
ALLISON LANAE PARKER, BROOKSVILLE.
JACK B. POLLARD, AUGUSTA.
CHARITY ANN WOOD, AUGUSTA.

####

*The Times
Bracken County News*

News

INSTITUTIONAL RELATIONS

JUDITH YANCY, DIRECTOR

MOREHEAD STATE UNIVERSITY

UPO BOX 1100

MOREHEAD, KY 40351-1689

606-783-2030

June 6, 1996

FOR IMMEDIATE RELEASE

MOREHEAD, Ky.---Forty-four students from Breathitt County were named to the Morehead State University Dean's List for the 1996 Spring Semester.

To be named to the list, a student must be enrolled on a full-time basis and achieve at least a 3.5 grade point average on a 4.0 scale.

The Dean's List includes:

MARISSA RUTH BAILEY, GUAGE.
SHAWN TODD BRADLEY, LAMBRIC.
ANGELA LEE BRYANT, VANCLEVE.
WILLIAM MICHAEL BRYANT, VANCLEVE.
ONEDIA CASSIDY, VANCLEVE.
MARY KAY CAUDILL, LOST CREEK.
KIMBERLY DIANE CHAMBERS, JACKSON.
ANGELA DENIESE DAVIS, JACKSON.
JERRY G. DEATON, JACKSON.
CRYSTAL GAIL FRALEY, JACKSON.
SHIRLEY ANN GARRETT, JACKSON.
ILEANA VICTORIA GILLESPIE, GUAGE.
DANIEL TODD GRIFFITH, JACKSON.
DAVID ALAN GROSS, JACKSON.
PAULA GAIL GROSS, JACKSON.
LISA M. HADDIX, JACKSON.
LAUREN AMBER HAYES, JACKSON.
BRANDI NICHOLE HERALD, BOONEVILLE.
ALICIA ROSE HUDSON, NOCTOR.
MELVIN HUDSON, CLAYHOLE.
OMER HASKEL HUDSON, JACKSON.
JAMES K. JETT, JACKSON.
AARON WILLIAM JOHNSON, BOONEVILLE.
AUGUSTA DAWN KING, VANCLEVE.
SHELLY BLAKE LEMONS, JACKSON.
BONNIE R. LIVELY, GUAGE.
DONNA R. MOORE, JACKSON.
BERTILLA MULLINS, GUAGE.

(MORE)

*Jackson Times
Breathitt County Voice*

Breathitt County Dean's List

2-2-2-2-2

FREDDIE JOHN NAPIER, BOONEVILLE.
TAMI RENEE NEACE, JACKSON.
ELIZABETH K. NOBLE, JACKSON.
MALISSA ANN NOBLE, ALTRO.
STEPHANIE RENEE NOBLE, JACKSON.
ANNA LOIS PUFFER, JACKSON.
KELLIE D. RILEY, BOONEVILLE.
LOIS F. SEBASTIAN, JACKSON.
CAROLYN SMITH, BOONEVILLE.
ELIZABETH DENEISE SMITH, BOONEVILLE.
MILLIE M. STAMPER, BUCKHORN.
TROY L. STRONG, JACKSON.
NEAL DOUGLAS TERRY, JACKSON.
BRENDA KAY TRIMBLE, ROUSSEAU.
ARLENA TURNER, ALTRO.
SUSAN M. WATTS, JACKSON.

####

News

INSTITUTIONAL RELATIONS

JUDITH YANCY, DIRECTOR

MOREHEAD STATE UNIVERSITY

UPO BOX 1100

MOREHEAD, KY 40351-1689

606-783-2030

June 6, 1996

FOR IMMEDIATE RELEASE

MOREHEAD, Ky.---Nine students from Brown (OH) County were named to the Morehead State University Dean's List for the 1996 Spring Semester.

To be named to the list, a student must be enrolled on a full-time basis and achieve at least a 3.5 grade point average on a 4.0 scale.

The Dean's List includes:

SUSAN MAUREEN BEARD, GEORGETOWN.
EMILY ANNE BEUKE, FAYETTEVILLE.
BARRY LEE DAULTON, RIPLEY.
THERESA A. DYER, RIPLEY.
DAWN ANN FENDER, GEORGETOWN.
BRIAN MICHAEL HINES, RIPLEY.
JONATHAN SHANE LINKOUS, GEORGETOWN.
KENNETH ALLEN MEEKER, RUSSELLVILLE.
JUANITA MICHELLE ROBERTS, ABERDEEN.

####

*Brown County Press
news-democrat
Press Gazette
Ripley Bee*

News

INSTITUTIONAL RELATIONS

JUDITH YANCY, DIRECTOR

MOREHEAD STATE UNIVERSITY

UPO BOX 1100

MOREHEAD, KY 40351-1689

606-783-2030

June 6, 1996

FOR IMMEDIATE RELEASE

MOREHEAD, Ky.---Five students from Butler (OH) County were named to the Morehead State University Dean's List for the 1996 Spring Semester.

To be named to the list, a student must be enrolled on a full-time basis and achieve at least a 3.5 grade point average on a 4.0 scale.

The Dean's List includes:

ERIN HOPE JESSEE, MIDDLETOWN.
MICHELE LYNN LYONS, MIDDLETOWN.
JASON ABE OTTO, WEST CHESTER.
HEATHER LEE SCOTT, HORSE CAVE, KY.
JENNIFER ANN TACOSIK, WEST CHESTER.

####

*Middletown Journal
West Chester Press*

News

INSTITUTIONAL RELATIONS

JUDITH YANCY, DIRECTOR

MOREHEAD STATE UNIVERSITY

UPO BOX 1100

MOREHEAD, KY 40351-1689

606-783-2030

June 6, 1996

FOR IMMEDIATE RELEASE

MOREHEAD, Ky.---Thirteen students from Campbell County were named to the Morehead State University Dean's List for the 1996 Spring Semester.

To be named to the list, a student must be enrolled on a full-time basis and achieve at least a 3.5 grade point average on a 4.0 scale.

The Dean's List includes:

PATRICIA LENORE ANDERSON, WOODLAWN.
MICHAEL L. APPEL, WILDER.
MARIAN SHANNAN COLEMAN, ALEXANDRIA.
JENNIFER SUE DAVIS, FT. THOMAS.
NICOLE DANIELLE HALL, ALEXANDRIA.
CARRIE ELIZABETH HERINGER, ALEXANDRIA.
KRISTINA JOHNS, BELLEVUE.
MEGAN LEEANN KLAAS, MELBOURNE.
MOLLY J. MCVICKER, WILDER.
LISA MARIE NIENABER, NEWPORT.
RONNIE DOUG TURNER, MELBOURNE.
DENISE M. VULHOP, DAYTON.
JULIE A. WEIS, COLD SPRING.

####

*Campbell County Record
Kentucky Post*

News

INSTITUTIONAL RELATIONS

JUDITH YANCY, DIRECTOR

MOREHEAD STATE UNIVERSITY

UPO BOX 1100

MOREHEAD, KY 40351-1689

606-783-2030

June 6, 1996

FOR IMMEDIATE RELEASE

MOREHEAD, Ky.---Two students from Carroll County were named to the Morehead State University Dean's List for the 1996 Spring Semester.

To be named to the list, a student must be enrolled on a full-time basis and achieve at least a 3.5 grade point average on a 4.0 scale.

The Dean's List includes:

BRITANNY S. GARDNER, SANDERS.
AMY ROSE SEVIGNY, WORTHVILLE.

####

News

INSTITUTIONAL RELATIONS

JUDITH YANCY, DIRECTOR

MOREHEAD STATE UNIVERSITY

UPO BOX 1100

MOREHEAD, KY 40351-1689

606-783-2030

June 6, 1996

FOR IMMEDIATE RELEASE

MOREHEAD, Ky.---One student from Carroll (OH) County was named to the Morehead State University Dean's List for the 1996 Spring Semester.

To be named to the list, a student must be enrolled on a full-time basis and achieve at least a 3.5 grade point average on a 4.0 scale.

The Dean's List includes:

BRIAN MATTHEW LEWIS, MALVERN.

####

Malvern Community News

News

INSTITUTIONAL RELATIONS

JUDITH YANCY, DIRECTOR

MOREHEAD STATE UNIVERSITY

UPO BOX 1100

MOREHEAD, KY 40351-1689

606-783-2030

June 6, 1996

FOR IMMEDIATE RELEASE

MOREHEAD, Ky.---Sixty-six students from Carter County were named to the Morehead State University Dean's List for the 1996 Spring Semester.

To be named to the list, a student must be enrolled on a full-time basis and achieve at least a 3.5 grade point average on a 4.0 scale.

The Dean's List includes

STEPHEN B. ADAMS, OLIVE HILL.
MELISSA ANNE ARTHURS, SOLDIER.
MISTY DAWN BARKER, OLIVE HILL.
CRISTAL LEIGH BAYS, GRAYSON.
KEVIN GLENN BAYS, OLIVE HILL.
KEVIN L. BECK, GRAYSON.
TAUNYA MARIE BLEDSOE, OLIVE HILL.
WILLIE G. BOGGS, GRAHN.
AMY MICHELLE BOND, OLIVE HILL.
BARBARA ELLEN BRICKLES, OLIVE HILL.
JOY DENISE BROWN, OLIVE HILL.
TEENA D. BROWN, SOLDIER.
WENDY DAWN BURCHETT, OLIVE HILL.
MELINDA DELEE CARTER, GRAYSON.
SUSAN L. COBURN, GRAYSON.
MISTY DAWN CONN, OLIVE HILL.
JOY G. CRAFT, OLIVE HILL.
TARA NICOLE DUNCAN, OLIVE HILL.
CHRISTOPHER GARY ERWIN, OLIVE HILL.
JAMES R. GARDNER, OLIVE HILL.
KELLY R. GEE, OLIVE HILL.
CHERRI D. GILLIAM, OLIVE HILL.
ANGELA L. GILLUM, GRAYSON.
JON F. GLASS, GRAYSON.
MIRANDA JEANELL GREENHILL, OLIVE HILL.
KATHY LYNNE HAMM, GRAYSON.
WESLEY ALLEN HANSHAW, OLIVE HILL.
ANGELA MARIE HOLBROOK, OLIVE HILL.

(MORE)

*Olive Hill Times
Journal-Engineer
Daily Independent*

Carter County Dean's List

2-2-2-2-2

ADAIR DAVIS HUFFMAN, GRAYSON.
BILLY L. HUFFMAN, GRAYSON.
JEFFERY L. JORDAN, GRAHN.
LARRY J. KEETON, GRAYSON.
MYRA LOUISE KIGER, GRAYSON.
JENNY LOU KISER, OLIVE HILL.
KRISTIN KODY KISER, OLIVE HILL.
RHONDA LYNETTE LITTLETON, OLIVE HILL.
STEPHANY L. LYONS, GRAYSON.
PAMELA REYNOLDS MADDIX, OLIVE HILL.
JAMES C. MIDDLETON, OLIVE HILL.
JASON C. NEWLAND, GRAYSON.
JOHN JASON PARSONS, OLIVE HILL.
DEBORAH LYNN PENNINGTON, OLIVE HILL.
JERRY CLIFTON PERKINS, GRAYSON.
JOHN DELMAR PERRY, OLIVE HILL.
KRISTY ANN PERRY, OLIVE HILL.
AMY LYNN PORTER, OLIVE HILL.
HEATHER A. PRINCE, GRAYSON.
MARY ELIZABETH RAYBURN, OLIVE HILL.
JENNIFER LYNN ROE, OLIVE HILL.
SHANE JARVIS SALLEE, OLIVE HILL.
DAVID CLARENCE SCOTT, OLIVE HILL.
SHANNON D. SEXTON, GRAYSON.
ADAM SCOTT SMITH, GRAYSON.
AMY R. SNIPES, OLIVE HILL.
MARY LOUISE SPARKS, OLIVE HILL.
BILLY JACK SPENCER, SOLDIER.
DANA CAROLINE STAMPER, OLIVE HILL.
KRISTA JO STONE, OLIVE HILL.
MARY FRANCES SUTTLES, GRAYSON.
DAVID EDWARD THOMAS, GRAYSON.
SABRENIA DALENE THOMPSON, SOLDIER.
JULIE ANN UNDERWOOD, OLIVE HILL.
JOLENE WAGONER, GRAYSON.
AMANDA JOY WEBB, OLIVE HILL.
CRYSTAL E. WEBB, OLIVE HILL.
KIRK DAVID WILSON, GRAYSON.

####

News

INSTITUTIONAL RELATIONS

JUDITH YANCY, DIRECTOR

MOREHEAD STATE UNIVERSITY

UPO BOX 1100

MOREHEAD, KY 40351-1689

606-783-2030

June 6, 1996

FOR IMMEDIATE RELEASE

MOREHEAD, Ky.---One student from Champaign (OH) County was named to the Morehead State University Dean's List for the 1996 Spring Semester.

To be named to the list, a student must be enrolled on a full-time basis and achieve at least a 3.5 grade point average on a 4.0 scale.

The Dean's List includes:

STACY MARIE RUCKER, CABLE.

####

Citizen

News

INSTITUTIONAL RELATIONS

JUDITH YANCY, DIRECTOR

MOREHEAD STATE UNIVERSITY

UPO BOX 1100

MOREHEAD, KY 40351-1689

606-783-2030

June 6, 1996

FOR IMMEDIATE RELEASE

MOREHEAD, Ky.---One student from Christian County was named to the Morehead State University Dean's List for the 1996 Spring Semester.

To be named to the list, a student must be enrolled on a full-time basis and achieve at least a 3.5 grade point average on a 4.0 scale.

The Dean's List includes:

MARTIN WAYNE CLINE, HOPKINSVILLE.

####

Kentucky New Era

News

INSTITUTIONAL RELATIONS

JUDITH YANCY, DIRECTOR

MOREHEAD STATE UNIVERSITY

UPO BOX 1100

MOREHEAD, KY 40351-1689

606-783-2030

June 6, 1996

FOR IMMEDIATE RELEASE

MOREHEAD, Ky.---Two students from Clark County were named to the Morehead State University Dean's List for the 1996 Spring Semester.

To be named to the list, a student must be enrolled on a full-time basis and achieve at least a 3.5 grade point average on a 4.0 scale.

The Dean's List includes:

SUSAN GRACE PUCKETT, WINCHESTER.
CARMEN MICHELLE WILLS, FRANKFORT.

####

Winchester Sun

News

INSTITUTIONAL RELATIONS

JUDITH YANCY, DIRECTOR

MOREHEAD STATE UNIVERSITY

UPO BOX 1100

MOREHEAD, KY 40351-1689

606-783-2030

June 6, 1996

FOR IMMEDIATE RELEASE

MOREHEAD, Ky.---Two students from Clark (OH) County were named to the Morehead State University Dean's List for the 1996 Spring Semester.

To be named to the list, a student must be enrolled on a full-time basis and achieve at least a 3.5 grade point average on a 4.0 scale.

The Dean's List includes:

STEPHANIE D. HOWELL, NEW CARLISLE.
SAMANTHA ERIN MURPHY, YELLOW SPRINGS.

####

*Springfield News-Sun
Yellow Springs News*

News

INSTITUTIONAL RELATIONS

JUDITH YANCY, DIRECTOR

MOREHEAD STATE UNIVERSITY

UPO BOX 1100

MOREHEAD, KY 40351-1689

606-783-2030

June 6, 1996

FOR IMMEDIATE RELEASE

MOREHEAD, Ky.—Four students from Clermont (OH) County was named to the Morehead State University Dean's List for the 1996 Spring Semester.

To be named to the list, a student must be enrolled on a full-time basis and achieve at least a 3.5 grade point average on a 4.0 scale.

The Dean's List includes:

DENAE MARIE ADAMS, HAMERSVILLE.
JULIE CHRISTIE CAMPBELL, BETHEL.
CHRISTINA LINN ESTEP, FELICITY.
BRIDGET YVONNE HALL, BETHEL.

####

*Suburban Newspapers
Clermont Sun
Bethel Journal-Press*

News

INSTITUTIONAL RELATIONS

JUDITH YANCY, DIRECTOR

MOREHEAD STATE UNIVERSITY

UPO BOX 1100

MOREHEAD, KY 40351-1689

606-783-2030

June 6, 1996

FOR IMMEDIATE RELEASE

MOREHEAD, Ky.---One student from Delaware (OH) County was named to the Morehead State University Dean's List for the 1996 Spring Semester.

To be named to the list, a student must be enrolled on a full-time basis and achieve at least a 3.5 grade point average on a 4.0 scale.

The Dean's List includes:

MATHEW ALLEN HOFFER, DELAWARE.

####

*The Delaware Gazette
Delaware This Week*

News

INSTITUTIONAL RELATIONS

JUDITH YANCY, DIRECTOR

MOREHEAD STATE UNIVERSITY

UPO BOX 1100

MOREHEAD, KY 40351-1689

606-783-2030

June 6, 1996

FOR IMMEDIATE RELEASE

MOREHEAD, Ky.---Nineteen students from Elliott County were named to the Morehead State University Dean's List for the 1996 Spring Semester.

To be named to the list, a student must be enrolled on a full-time basis and achieve at least a 3.5 grade point average on a 4.0 scale.

The Dean's List includes:

JULIA RENEE ADKINS, SANDY HOOK.
GLENN J. BOGGS, SANDY HOOK.
STEPHANIE S. BOWLING, SANDY HOOK.
CURTRINA P. CANTRELL, WEST LIBERTY.
AMANDA BETH DICKERSON, SANDY HOOK.
CHRISTOPHER TODD ELLIOTT, SANDY HOOK.
HEATHER DAWN FANNIN, SANDY HOOK.
PATRICIA A. HOWARD, SANDY HOOK.
MISTY LEE ISON, SANDY HOOK.
STEPHEN BYRON ISON, SANDY HOOK.
REGINA LYNN JOHNSON, OLIVE HILL.
GERALDINE LEWIS-WIREMAN, SANDY HOOK.
BENJAMIN JOEL LITTLETON, SANDY HOOK.
ARICA L. MCDANIEL, OLIVE HILL.
JACQUELINE R. PENNINGTON, OLIVE HILL.
JENNIFER RACHELLE REYNOLDS, OLIVE HILL.
LARRY AARON SKAGGS, SANDY HOOK.
MICHAEL L. SPENCER, SANDY HOOK.
DEBORAH RAYE WHITT, SANDY HOOK.

####

*Elliott County News
Daily Independent*

News

INSTITUTIONAL RELATIONS

JUDITH YANCY, DIRECTOR

MOREHEAD STATE UNIVERSITY

UPO BOX 1100

MOREHEAD, KY 40351-1689

606-783-2030

June 6, 1996

FOR IMMEDIATE RELEASE

MOREHEAD, Ky.---Two students from Erie (OH) County were named to the Morehead State University Dean's List for the 1996 Spring Semester.

To be named to the list, a student must be enrolled on a full-time basis and achieve at least a 3.5 grade point average on a 4.0 scale.

The Dean's List includes:

JASON MILLARD HOLBROOK, VERMILION.
NATHAN EVERETT LAVY, SANDUSKY.

####

Sandusky Register

News

INSTITUTIONAL RELATIONS

JUDITH YANCY, DIRECTOR

MOREHEAD STATE UNIVERSITY

UPO BOX 1100

MOREHEAD, KY 40351-1689

606-783-2030

June 6, 1996

FOR IMMEDIATE RELEASE

MOREHEAD, Ky.---An Estill County student was named to the Morehead State University Dean's List for the 1996 Spring Semester.

To be named to the list, a student must be enrolled on a full-time basis and achieve at least a 3.5 grade point average on a 4.0 scale.

The Dean's List includes:

MICHAEL DEAN ARTHUR, IRVINE.

####

*Citizen Voice & Times
Estill County Tribune*

News

INSTITUTIONAL RELATIONS

JUDITH YANCY, DIRECTOR

MOREHEAD STATE UNIVERSITY

UPO BOX 1100

MOREHEAD, KY 40351-1689

606-783-2030

June 6, 1996

FOR IMMEDIATE RELEASE

MOREHEAD, Ky.---Two students from Fairfield (OH) County were named to the Morehead State University Dean's List for the 1996 Spring Semester.

To be named to the list, a student must be enrolled on a full-time basis and achieve at least a 3.5 grade point average on a 4.0 scale.

The Dean's List includes:

BRYAN A. MARTIN, PICKERINGTON.

DANIEL JOSEPH STUPAKIEWICZ, PICKERINGTON.

####

Pickerington Times-Sun

News

INSTITUTIONAL RELATIONS

JUDITH YANCY, DIRECTOR

MOREHEAD STATE UNIVERSITY

UPO BOX 1100

MOREHEAD, KY 40351-1689

606-783-2030

June 6, 1996

FOR IMMEDIATE RELEASE

MOREHEAD, Ky.---Fourteen students from Fayette County were named to the Morehead State University Dean's List for the 1996 Spring Semester.

To be named to the list, a student must be enrolled on a full-time basis and achieve at least a 3.5 grade point average on a 4.0 scale.

The Dean's List includes:

HEATHER L. ADAMS, LEXINGTON.
SERENA ELIZABETH ADAMS, LEXINGTON.
KAMI NOELLE BOHLMAN, LEXINGTON.
FELICIA ANN EVANS, LEXINGTON.
HEATHER DAWN FORE, LEXINGTON.
GREGORY SCOTT JENKINS, LEXINGTON.
DARREN LEIGH KELLY, LEXINGTON.
HEIDI RUTH MANN, LEXINGTON.
AMANDA JACKSON MCALLISTER, LEXINGTON.
AMBER LEE MULLINS, LEXINGTON.
HUBERT L. STEPHENS, LEXINGTON.
CHARLES BURNETT STEWART, LEXINGTON.
JUSTIN MICHAEL WASSEL, LEXINGTON.
ROBERT F. WELLS, LEXINGTON.

####

*Lexington Herald-Leader
Community Voice*

News

INSTITUTIONAL RELATIONS

JUDITH YANCY, DIRECTOR

MOREHEAD STATE UNIVERSITY

UPO BOX 1100

MOREHEAD, KY 40351-1689

606-783-2030

June 6, 1996

FOR IMMEDIATE RELEASE

MOREHEAD, Ky.---Twenty-five students from Fleming County were named to the Morehead State University Dean's List for the 1996 Spring Semester.

To be named to the list, a student must be enrolled on a full-time basis and achieve at least a 3.5 grade point average on a 4.0 scale.

The Dean's List includes:

ROBERT ANDREW APPLGATE, FLEMINGSBURG.
REBECCA JANE BAINUM, WALLINGFORD.
RAMONA L. BARBEE, EWING.
SHANNON R. BARKER, EWING.
ALMA LAREINA BIERLEY, FLEMINGSBURG.
KENTON NEIL CARPENTER, WALLINGFORD.
TERESA A. COX, WALLINGFORD.
ANGELA K. FEARIN, FLEMINGSBURG.
SHERRI LYNN GARDNER, WALLINGFORD.
DEBBIE JANE GRAY, HILLSBORO.
BRET M. HAMILTON, HILLSBORO.
DEBORAH H. HAMILTON, HILLSBORO.
KIMBERY SUE HESTER, WALLINGFORD.
GWENDOLYN S. JOHNSON, FLEMINGSBURG.
VERENA DEAN JONES, FLEMINGSBURG.
ERIKA N. JUSTICE, FLEMINGSBURG.
SANDRA DAWN LAMBERT, HILLSBORO.
CHARLES ELMER LITTLE, WALLINGFORD.
LINDA SUE LITTLE, PLUMMERS LANDING.
LINDA L. MCCLURG, MT. STERLING.
JOSEPH T. PERKINS, FLEMINGSBURG.
GWENDOLYN MARIE PRESLEY, MOREHEAD.
MELANIE ANN STORY, FLEMINGSBURG.
MATTHEW E. THOMAS, EWING.
AMY LYNNE TURNER, FLEMINGSBURG.

####

*Flemingsburg Gazette
Fleming Shopper
Daily Independent*

News

INSTITUTIONAL RELATIONS

JUDITH YANCY, DIRECTOR

MOREHEAD STATE UNIVERSITY

UPO BOX 1100

MOREHEAD, KY 40351-1689

606-783-2030

June 6, 1996

FOR IMMEDIATE RELEASE

MOREHEAD, Ky.---Fifty-one students from Floyd County were named to the Morehead State University Dean's List for the 1996 Spring Semester.

To be named to the list, a student must be enrolled on a full-time basis and achieve at least a 3.5 grade point average on a 4.0 scale.

The Dean's List includes:

MONICA LOUISE AKERS, HAROLD.
REBECCA LYNN ALLEN, WHEELWRIGHT.
STEPHEN T. ALLEN, CLEARFIELD.
ELIZABETH LYNNE BARNETTE, MARTIN.
DAVID J. BATES, MARTIN.
ANGELA JEAN BENTLEY, MCDOWELL.
SCOTT FREDRICK BRADLEY, MOREHEAD.
LINDA C. BROWN, LANGLEY.
RHONDA GAIL BURCHETT, PRESTONSBURG.
RONALD K. CHAFFIN, MARTIN.
JEREMY E. CLARK, EASTERN.
GEORGE GREGORY COMPTON, WEEKSBURY.
TAMYRA R. CONN, DANA.
RACHEL RENEE CRIDER, WAYLAND.
CALVIN M. CRUM, MARTIN.
LORA LEIGH DANIELS, MINNIE.
KATRINA M. DEBOARD, PRESTONSBURG.
TODD DUFF, PRESTONSBURG.
TIM FRASURE, MCDOWELL.
LYNN PAUL GOODMAN, PRESTONSBURG.
JANE GREEN, HUEYSVILLE.
HATTIE ELIZABETH HALL, HAROLD.
JEREMY BLAKE HALL, MARTIN.
MELINA HALL, GRETHEL.
AMANDA LYNN HAMILTON, BEAVER.
EDWINA GAYE HICKS, PRESTONSBURG.
CANDI L. HOLBROOK, BEVINSVILLE..

(MORE)

*Floyd County Times
Daily Independent*

Floyd County Dean's List

2-2-2-2-2

ROXANNE M. HUFF, GARRETT.
MELINDA S. KEATHLEY, HAROLD.
JOHN ALLEN KIDD, HONAKER.
PHILLIP D. KING, HAROLD.
AMANDA DANIELLE LAWSON, MCDOWELL.
JAIME SUSAN LITTLE, DRIFT.
STEPHANIE DAWN LITTLE, WEEKSBURY.
DEBORAH LUMPKINS, ALLEN.
MARK E. PARSONS, TEABERRY.
TRICIA S. RISNER, PRESTONSBURG.
DONNA LYNN ROBINSON, MARTIN.
SUSAN W. SAWNING, HI HAT.
JACKIE D. SCOTT, IVEL.
JEANNIE SCOTT, IVEL.
GLYNETTA SHEPHERD, HUEYSVILLE.
STACY L. SHEPHERD, MCDOWELL.
AILEEN SIMONS, BEATTYVILLE.
TIMOTHY S. SIZEMORE, PRESTONSBURG.
REVA SLONE, MARTIN.
GEORGE ALLEN SPIGGLE, PRESTONSBURG.
JENNY L. VANHOOSE, PRESTONSBURG.
ANDREA LYNN WAUGH, ALLEN.
TRUDY L. WOODS, DAVID.
TIMOTHY RAY YATES, GRETHEL.

####

News

INSTITUTIONAL RELATIONS

JUDITH YANCY, DIRECTOR

MOREHEAD STATE UNIVERSITY

UPO BOX 1100

MOREHEAD, KY 40351-1689

606-783-2030

June 6, 1996

FOR IMMEDIATE RELEASE

MOREHEAD, Ky.---Six students from Franklin County were named to the Morehead State University Dean's List for the 1996 Spring Semester.

To be named to the list, a student must be enrolled on a full-time basis and achieve at least a 3.5 grade point average on a 4.0 scale.

The Dean's List includes:

PRISCILLA BLACK, FRANKFORT.
RONNI ALLYSON COX, FRANKFORT.
JOSHUA LYNN EADES, FRANKFORT.
KEVIN SCOTT GAINES, FRANKFORT.
SAMUEL EDWARD HOEHNER, FRANKFORT.
MARY BETH JUETT, FRANKFORT.

####

State Journal

News

INSTITUTIONAL RELATIONS

JUDITH YANCY, DIRECTOR

MOREHEAD STATE UNIVERSITY

UPO BOX 1100

MOREHEAD, KY 40351-1689

606-783-2030

June 6, 1996

FOR IMMEDIATE RELEASE

MOREHEAD, Ky.---Three students from Franklin (OH) County were named to the Morehead State University Dean's List for the 1996 Spring Semester.

To be named to the list, a student must be enrolled on a full-time basis and achieve at least a 3.5 grade point average on a 4.0 scale.

The Dean's List includes:

MARY RUTH KESSLER, CANAL WINCHESTER.
AMIEE RENEE SCALF, NEW ALBANY.
KELLIE A. THOMAS, GAHANNA.

####

Suburban News Publication

News

INSTITUTIONAL RELATIONS

JUDITH YANCY, DIRECTOR

MOREHEAD STATE UNIVERSITY

UPO BOX 1100

MOREHEAD, KY 40351-1689

606-783-2030

June 6, 1996

FOR IMMEDIATE RELEASE

MOREHEAD, Ky.---One student from Gallatin County was named to the Morehead State University Dean's List for the 1996 Spring Semester.

To be named to the list, a student must be enrolled on a full-time basis and achieve at least a 3.5 grade point average on a 4.0 scale.

The Dean's List includes:

KATHY LYNN LIEBIEG, WARSAW.

####

Gallatin County News

News

INSTITUTIONAL RELATIONS

JUDITH YANCY, DIRECTOR

MOREHEAD STATE UNIVERSITY

UPO BOX 1100

MOREHEAD, KY 40351-1689

606-783-2030

June 6, 1996

FOR IMMEDIATE RELEASE

MOREHEAD, Ky.---One student from Garrard County was named to the Morehead State University Dean's List for the 1996 Spring Semester.

To be named to the list, a student must be enrolled on a full-time basis and achieve at least a 3.5 grade point average on a 4.0 scale.

The Dean's List includes:

CRYSTAL D. PARKER, PAINT LICK.

####

*The Central Record
Garrard County News
Danville Examiner*

News

INSTITUTIONAL RELATIONS

JUDITH YANCY, DIRECTOR

MOREHEAD STATE UNIVERSITY

UPO BOX 1100

MOREHEAD, KY 40351-1689

606-783-2030

June 6, 1996

FOR IMMEDIATE RELEASE

MOREHEAD, Ky.---Six students from Grant County were named to the Morehead State University Dean's List for the 1996 Spring Semester.

To be named to the list, a student must be enrolled on a full-time basis and achieve at least a 3.5 grade point average on a 4.0 scale.

The Dean's List includes:

BRADIE LYNN BOWEN, DRY RIDGE.
MOLLY J. CALDWELL, DRY RIDGE.
JENNIFER LEE HOUSE, WILLIAMSTOWN.
RANDOLPH P. LILLARD, UNION.
PHILLIP WAYNE PONDER, CRITTENDEN.
JEREMIAH RAMON TRUE, CORINTH.

####

*Grant County Express
Grant County News*

News

INSTITUTIONAL RELATIONS

JUDITH YANCY, DIRECTOR

MOREHEAD STATE UNIVERSITY

UPO BOX 1100

MOREHEAD, KY 40351-1689

606-783-2030

June 6, 1996

FOR IMMEDIATE RELEASE

MOREHEAD, Ky.---Forty students from Greenup County were named to the Morehead State University Dean's List for the 1996 Spring Semester.

To be named to the list, a student must be enrolled on a full-time basis and achieve at least a 3.5 grade point average on a 4.0 scale.

The Dean's List includes:

LYNETTE R. ABDON, GREENUP.
JASON R. ADKINS, SOUTH SHORE.
KRISTIN JOY BACK, FLATWOODS.
REBECCA BELL BENTLEY, SOUTH SHORE.
STEPHANIE LYNN BLEVINS, RACELAND.
DANIEL JOSEPH BRAMBLETT, GREENUP.
MELINDA SUE BROWN, WORTHINGTON.
MICHELLE R. BURNETT, GRAYSON.
PAUL E. CRAFT, GREENUP.
CHRISTOPHER G. CRUM, WURLAND.
TRACY JO CUNNING, SOUTH SHORE.
RYAN ARTHUR DOWDY, SOUTH SHORE.
JULIE ANN DUNCAN, FLATWOODS.
STEPHANIE DAWN DYE, FLATWOODS.
DEBORAH L. FERGUSON, CATLETTSBURG.
KAREN F. GILLUM, FLATWOODS.
CARRIE L. HIENEMAN, GREENUP.
RACHEL HOLBROOK, MALONETON.
MICHAEL SCOTT HORTON, SOUTH SHORE.
TRICHEL RENA HOUSE, FLATWOODS.
KYLE VIRGIL HOWARD, GARRISON.
JEANNIE LEEANN JONES, SOUTH SHORE.
ERIC BRENT KEETON, RACELAND.
SETH AARON KISER, SOUTH SHORE.
HEATHER RENEE LEMASTER, FLATWOODS.
TRACI JO MENDEZ, ARGILLITE.
MELISSA KAY METZ, FLATWOODS.
JULIE L. MORGAN, FLATWOODS.
SHERRI K. NICKEL, MALONETON.

(MORE)

*Greenup News - Times
Daily Independent*

Greenup County Dean's List

2-2-2-2-2

JASON MICHAEL PLUMMER, GREENUP.
ANNA DEE POTTER, OLD TOWN.
MARTHA K. QUILLEN, GREENUP.
AMY BETH ROBINSON, FLATWOODS.
BEVERLY A. SALLEY, ARGILLITE.
LE ANNE M. SANDERS, SOUTH PORTSMOUTH.
CHARLES VICTOR SHROLL, GREENUP.
PAUL BENJAMIN TANNER, FLATWOODS.
TRACIE MICHELE TANNER, ASHLAND.
KIM L. WARNER, WEST LIBERTY.
RONALD GENE WILLIAMS, FLATWOODS.

####

News

INSTITUTIONAL RELATIONS

JUDITH YANCY, DIRECTOR

MOREHEAD STATE UNIVERSITY

UPO BOX 1100

MOREHEAD, KY 40351-1689

606-783-2030

June 6, 1996

FOR IMMEDIATE RELEASE

MOREHEAD, Ky.---One student from Guernsey (OH) County was named to the Morehead State University Dean's List for the 1996 Spring Semester.

To be named to the list, a student must be enrolled on a full-time basis and achieve at least a 3.5 grade point average on a 4.0 scale.

The Dean's List includes:

CHRISTOPHER DAVID MOSSHOLDER, CAMBRIDGE.

####

Daily Jeffersonian

News

INSTITUTIONAL RELATIONS

JUDITH YANCY, DIRECTOR

MOREHEAD STATE UNIVERSITY

UPO BOX 1100

MOREHEAD, KY 40351-1689

606-783-2030

June 6, 1996

FOR IMMEDIATE RELEASE

MOREHEAD, Ky.---Five students from Hamilton (OH) County were named to the Morehead State University Dean's List for the 1996 Spring Semester.

To be named to the list, a student must be enrolled on a full-time basis and achieve at least a 3.5 grade point average on a 4.0 scale.

The Dean's List includes:

RYAN THEODORE GEERS, CINCINNATI (Village Green Dr. 45242)
NATHANIEL RAY HOERST, HARRISON.
LORI ANN LEWIS, LOVELAND.
CARRIE JOE NELSON, CINCINNATI (Evangeline 45240).
MICHELLE RUCKER, HARRISON.

####

*Harrison Press
Suburban Press*

News

INSTITUTIONAL RELATIONS

JUDITH YANCY, DIRECTOR

MOREHEAD STATE UNIVERSITY

UPO BOX 1100

MOREHEAD, KY 40351-1689

606-783-2030

June 6, 1996

FOR IMMEDIATE RELEASE

MOREHEAD, Ky.---Three students from Harlan County were named to the Morehead State University Dean's List for the 1996 Spring Semester.

To be named to the list, a student must be enrolled on a full-time basis and achieve at least a 3.5 grade point average on a 4.0 scale.

The Dean's List includes:

HOLLIE RENE' HENSLEY, CUMBERLAND.
SUSAN ELAINE LANDIS, COALGOOD.
CHARLES ROBERT RUTLEDGE, HARLAN.

####

Tri-City News
Harlan Daily Enterprise

News

INSTITUTIONAL RELATIONS

JUDITH YANCY, DIRECTOR

MOREHEAD STATE UNIVERSITY

UPO BOX 1100

MOREHEAD, KY 40351-1689

606-783-2030

June 6, 1996

FOR IMMEDIATE RELEASE

MOREHEAD, Ky.---Thirteen students from Harrison County were named to the Morehead State University Dean's List for the 1996 Spring Semester.

To be named to the list, a student must be enrolled on a full-time basis and achieve at least a 3.5 grade point average on a 4.0 scale.

The Dean's List includes:

BRADLEY B. ALLISON, CYNTHIANA.
STACY MARIA BISHOP, CYNTHIANA.
JAMES E. BUTCHER, BERRY.
CONNIE M. DIXON, SADIEVILLE.
CHRISTOPHER D. FRANKLIN, CYNTHIANA.
CYNTHIA MARIE FRANKLIN, CYNTHIANA.
LISA MARIE JONES, BERRY.
SARAH J. LINVILLE, CYNTHIANA.
HAROLD WAYNE MORRIS, LOUISVILLE.
BRIAN CRAIG PARSLEY, CYNTHIANA.
BRYAN CURTIS RENSEMA, CYNTHIANA.
KARI K. SALE, CYNTHIANA.
GREGORY SEAN STINSON, CYNTHIANA.

####

Cynthiana Democrat

News

INSTITUTIONAL RELATIONS

JUDITH YANCY, DIRECTOR

MOREHEAD STATE UNIVERSITY

UPO BOX 1100

MOREHEAD, KY 40351-1689

606-783-2030

June 6, 1996

FOR IMMEDIATE RELEASE

MOREHEAD, Ky.---One student from Henderson County was named to the Morehead State University Dean's List for the 1996 Spring Semester.

To be named to the list, a student must be enrolled on a full-time basis and achieve at least a 3.5 grade point average on a 4.0 scale.

The Dean's List includes:

THERESA G. TWEDDELL, HENDERSON.

####

The Gleaner

News

INSTITUTIONAL RELATIONS

JUDITH YANCY, DIRECTOR

MOREHEAD STATE UNIVERSITY

UPO BOX 1100

MOREHEAD, KY 40351-1689

606-783-2030

June 6, 1996

FOR IMMEDIATE RELEASE

MOREHEAD, Ky.---Three students from Highland (OH) County were named to the Morehead State University Dean's List for the 1996 Spring Semester.

To be named to the list, a student must be enrolled on a full-time basis and achieve at least a 3.5 grade point average on a 4.0 scale.

The Dean's List includes:

NICOLE ELISE MICHAEL, HILLSBORO.
ANGELA CHRISTINE ROUSH, HILLSBORO.
ANGELLA SPRING VANCE, HILLSBORO.

####

Press-Gazette

News

INSTITUTIONAL RELATIONS

JUDITH YANCY, DIRECTOR

MOREHEAD STATE UNIVERSITY

UPO BOX 1100

MOREHEAD, KY 40351-1689

606-783-2030

June 6, 1996

FOR IMMEDIATE RELEASE

MOREHEAD, Ky.-----Two students from Hopkins County were named to the Morehead State University Dean's List for the 1996 Spring Semester.

To be named to the list, a student must be enrolled on a full-time basis and achieve at least a 3.5 grade point average on a 4.0 scale.

The Dean's List includes:

MERYL DAMIAN LONG, MADISONVILLE.
BEVERLY J. SEIBERT, DAWSON SPRINGS.

####

The Messenger
Dawson Springs Progress

News

INSTITUTIONAL RELATIONS

JUDITH YANCY, DIRECTOR

MOREHEAD STATE UNIVERSITY

UPO BOX 1100

MOREHEAD, KY 40351-1689

606-783-2030

June 6, 1996

FOR IMMEDIATE RELEASE

MOREHEAD, Ky.---One student from Jackson (OH) County was named to the Morehead State University Dean's List for the 1996 Spring Semester.

To be named to the list, a student must be enrolled on a full-time basis and achieve at least a 3.5 grade point average on a 4.0 scale.

The Dean's List includes:

KIMBERLY ANN HUGHES, JACKSON.

####

*Journal Herald/
Sunday Herald*

News

INSTITUTIONAL RELATIONS

JUDITH YANCY, DIRECTOR

MOREHEAD STATE UNIVERSITY

UPO BOX 1100

MOREHEAD, KY 40351-1689

606-783-2030

June 6, 1996

FOR IMMEDIATE RELEASE

MOREHEAD, Ky.---Thirty-three students from Jefferson County were named to the Morehead State University Dean's List for the 1996 Spring Semester.

To be named to the list, a student must be enrolled on a full-time basis and achieve at least a 3.5 grade point average on a 4.0 scale.

The Dean's List includes:

ORLANDO ALLEN, LOUISVILLE.
ANGELA MARIE ARMS, LOUISVILLE.
CECIL M. BROOKINS, LOUISVILLE.
DAVID L. BUCKNER, LOUISVILLE.
STEPHANIE LOREN FILIPPAZZO, LOUISVILLE.
JASON LEE FOWLER, LOUISVILLE.
DANNY RAY GEARY, LOUISVILLE.
TONY RAY GEARY, LOUISVILLE.
DONETTA LATRICE GROVES, LOUISVILLE.
MISTY LEE HAMILTON, LOUISVILLE.
ROBERT WENDELL HAY, LOUISVILLE.
KRISTIANA ROSE HAYES, LOUISVILLE.
DELVIN HICKERSON, LOUISVILLE.
JENNIFER LYNN HUNT, LOUISVILLE.
KATHARINE TRACY HUNT, LOUISVILLE.
KAREN MARIE KOLOMS, LOUISVILLE.
JENNIFER E. KUSTES, LOUISVILLE.
CHRISTY MARIE LAMPE, LOUISVILLE.
KRISTIN MICHELLE LEWIS, LOUISVILLE.
MELISSA SUE LIKENS, FAIRDALE.
SHALONDA R. LONG, LOUISVILLE.
CARL E. MACK, LOUISVILLE.
HEATHER MICHELLE MAUPIN, LOUISVILLE.
PATRICIA HOPE MULLINS, LOUISVILLE.
MARY NELL NACKE, LOUISVILLE.
LATONDA ALINE PAGE, LOUISVILLE.
CHANTEZ MARQUIS SHAVER, LOUISVILLE.
LEDA RENE SHULTZ, LOUISVILLE.
LORI ANN STEWART, LOUISVILLE.
JASON L. STINSON, LOUISVILLE.
JILL MICHELE VITTITOW, COX'S CREEK.
MICHAEL J. WAGNER, LOUISVILLE.
DORYAN LEIGH WILLIAMS, LOUISVILLE.

####

*Courier-Journal
New Voice
Louisville Defender*

News

INSTITUTIONAL RELATIONS

JUDITH YANCY, DIRECTOR

MOREHEAD STATE UNIVERSITY

UPO BOX 1100

MOREHEAD, KY 40351-1689

606-783-2030

June 6, 1996

FOR IMMEDIATE RELEASE

MOREHEAD, Ky.---Two students from Jessamine County were named to the Morehead State University Dean's List for the 1996 Spring Semester.

To be named to the list, a student must be enrolled on a full-time basis and achieve at least a 3.5 grade point average on a 4.0 scale.

The Dean's List includes:

LISA GAIL COOK, WILMORE..
BRIAN I. PHILLIPS, NICHOLASVILLE.

####

*Jessamine Journal
Danville Examiner*

News

INSTITUTIONAL RELATIONS

JUDITH YANCY, DIRECTOR

MOREHEAD STATE UNIVERSITY

UPO BOX 1100

MOREHEAD, KY 40351-1689

606-783-2030

June 6, 1996

FOR IMMEDIATE RELEASE

MOREHEAD, Ky.---Forty-four students from Johnson County were named to the Morehead State University Dean's List for the 1996 Spring Semester.

To be named to the list, a student must be enrolled on a full-time basis and achieve at least a 3.5 grade point average on a 4.0 scale.

The Dean's List includes:

CHARLES EUGENE ADAMS, PAINTSVILLE.
BRYAN RAY AUXIER, PAINTSVILLE.
TERI A. BALDRIDGE, PAINTSVILLE.
MELISSA LYNN BLAIR, LEANDER.
CATHERINE ANN BROWN, PAINTSVILLE.
AMY MICHELLE BROWNING, PAINTSVILLE.
ANGELA D. BROWNING, PAINTSVILLE.
PAULA RENEE BROWNING, PAINTSVILLE.
CYNTHIA RAE CHANDLER, PAINTSVILLE.
ROBERT TIMOTHY CHILDERS, MEALLY.
SEAN THOMAS COCHRAN, DENVER.
DANIEL WALLACE COLLINS, VOLGA.
MARSHA JO COLVIN, LEANDER.
KIMBERLY R. COX, FLATGAP.
SHEILA MICHELLE CRUM, VAN LEAR.
RUSSELL C. DEAN, TUTOR KEY.
BONNIE JEAN DUNCAN, STAFFORDSVILLE.
JOHN MARK FANNIN, PAINTSVILLE.
REBECCA LEIGH FRAZIER, STAFFORDSVILLE.
AUDREA LOUISE GRIMM, WITTENSVILLE.
BRANDI LEE HANNAH, LEANDER.
ANDREA LUISI HOLBROOK, FLATGAP.
BRANDY CAROL HORNE, MEALLY.
JAMES ERNEST HOWARD, LOWMANSVILLE.
STACY RENEE HOWARD, PAINTSVILLE.
JENNIFER LYNNE HUGHES, WEST VAN LEAR.
JESSE A. KELLY, PAINTSVILLE.

(MORE)

*Paintsville Herald
Weekly Progress
Daily Independent*

Johnson County Dean's List

2-2-2-2-2

JERRY D. RATLIFF, DENVER.
MARY J. RICE, WITTENSVILLE.
NATHAN LEITH SALISBURY, OIL SPRINGS.
LORNA ELLEN SALYER, PAINTSVILLE.
AMY LYNN SHAW, PAINTSVILLE.
CHRISTOPHER EUGENE SIZEMORE, THEALKA.
MISTY L. SLONE, VAN LEAR.
DONNA LYNNE SPENCE, HAGER HILL.
CARRIE A. SPENCER, THELMA.
RANDELL TRAVIS TAYLOR, HAGER HILL.
PAULA LYNN VANHOOSE, LOWMANSVILLE.
CHRISTA L. WILEY, PAINTSVILLE.
AMY M. WILLIAMS, NIPPA.
PAMELA RUTH WILLIAMS, PAINTSVILLE.
ROBERT LINCOLN WILLIAMSON, PAINTSVILLE.
LISA JO. WIREMAN, THELMA.
JAIME SUSANNE YOUNG, TUTOR KEY.

####

News

INSTITUTIONAL RELATIONS

JUDITH YANCY, DIRECTOR

MOREHEAD STATE UNIVERSITY

UPO BOX 1100

MOREHEAD, KY 40351-1689

606-783-2030

June 6, 1996

FOR IMMEDIATE RELEASE

MOREHEAD, Ky.---Seventeen students from Kenton County were named to the Morehead State University Dean's List for the 1996 Spring Semester.

To be named to the list, a student must be enrolled on a full-time basis and achieve at least a 3.5 grade point average on a 4.0 scale.

The Dean's List includes:

KAREN MICHELLE BARKER, COVINGTON.
MERDRITH LYNN BREWER, LUDLOW.
JEFFREY OTTO BURG, COVINGTON.
ERIN WHITNEY BURNETT, FT. MITCHELL.
BRIAN MICHAEL COPE, EDGEWOOD.
PATRICIA MARIE GEISE, LUDLOW.
CARA MICHELLE GOETZ, VILLA HILLS.
ANGELA VICTORIA HANNA, EDGEWOOD.
TRACIE ANN HODGE, COVINGTON.
MICHAEL PATRICK HOFFMAN, VILLA HILLS.
KRISTIN R. HUMPERT, FT. MITCHELL.
ILENE LEE KELLY, ERLANGER.
MALCOLM M. MCCLOSKEY, VILLA HILLS.
TRISHA MAE MCHOLLAND, LAKESIDE PARK.
DONALD LEE REDWINE, COVINGTON.
RICHARD ALAN TIMMERS, FLORENCE.
DARREN RAY WEBB, MOREHEAD (graduate of Dixie Heights High School).

####

*Kenton County Recorder
Kentucky Post*

News

INSTITUTIONAL RELATIONS

JUDITH YANCY, DIRECTOR

MOREHEAD STATE UNIVERSITY

UPO BOX 1100

MOREHEAD, KY 40351-1689

606-783-2030

June 6, 1996

FOR IMMEDIATE RELEASE

MOREHEAD, Ky.---Sixteen students from Knott County were named to the Morehead State University Dean's List for the 1996 Spring Semester.

To be named to the list, a student must be enrolled on a full-time basis and achieve at least a 3.5 grade point average on a 4.0 scale.

The Dean's List includes:

CHARLES MICHAEL BELL, SASSAFRAS.
TONYA NICOLE BENTLEY, MOUSIE.
GREGORY CAUDILL, PINETOP.
JOHN DUSTIN COMBS, HINDMAN.
SCOTTIE KIM CORNETT, HINDMAN.
DANNY KEITH EVERSOLE, HAZARD..
CINDI JANEE FUGATE, HINDMAN.
JOANN HALL, MOUSIE.
DAWNETTA M. HICKS, MOUSIE.
JENNIFER LEE HOWARD, DWARF.
SHANNON NICOLE JOHNSON, HAZARD.
MELISSA GAIL OWSLEY, VEST.
HENRIETTA RITCHIE, LEBURN.
JO ALLISON SHEPHERD, HINDMAN.
JEFFERY DEREK SLONE, RAVEN.
SHAWN DEWAYNE STANLEY, HAZARD.

####

*Knoblesome Creek Times
Hazard Herald-Voice
Perry County News*

News

INSTITUTIONAL RELATIONS

JUDITH YANCY, DIRECTOR

MOREHEAD STATE UNIVERSITY

UPO BOX 1100

MOREHEAD, KY 40351-1689

606-783-2030

June 6, 1996

FOR IMMEDIATE RELEASE

MOREHEAD, Ky.---Two students from Larue County were named to the Morehead State University Dean's List for the 1996 Spring Semester.

To be named to the list, a student must be enrolled on a full-time basis and achieve at least a 3.5 grade point average on a 4.0 scale.

The Dean's List includes:

STEPHANIE LYNN SCHENCK, HODGENVILLE.
JOSEPH C. STREIBLE, HODGENVILLE.

####

The Larue County Herald

News

INSTITUTIONAL RELATIONS

JUDITH YANCY, DIRECTOR

MOREHEAD STATE UNIVERSITY

UPO BOX 1100

MOREHEAD, KY 40351-1689

606-783-2030

June 6, 1996

FOR IMMEDIATE RELEASE

MOREHEAD, Ky.---Twenty-three students from Lawrence County were named to the Morehead State University Dean's List for the 1996 Spring Semester.

To be named to the list, a student must be enrolled on a full-time basis and achieve at least a 3.5 grade point average on a 4.0 scale.

The Dean's List includes:

HEIKO B. ADAMS, LOUISA.
DEANA RACHELLE BAILEY, BLAINE.
SUSAN REBECCA BURKE, LOUISA.
REBA H. BUSH, WEBBVILLE.
ERIN LYNN COOKSEY, LOUISA.
CHRISTY DAWN COPLEY, CATLETTSBURG.
CRYSTAL ANN DEMPSEY, LOWMANSVILLE.
STACIE J. DIAMOND, LOUISA.
SHARON KAY FIELDS, BLAINE.
AMANDA J. FRAZIER, LOUISA.
VALETTA KELLY HARDWICK, LOUISA.
BRENT DOUGLAS HUTCHINSON, LOUISA.
BRIAN ALLEN HUTCHINSON, LOUISA.
CARYN B. HUTCHINSON, LOUISA.
DIANA MICHELLE JACKSON, LOUISA.
ANGEL STARLEEN KIMBLER, LOUISA.
TANYA L. MARCUM, LOUISA.
DENISE A. MASSIE, ADAMS.
CHRISTINA MICHELLE OPELL, LOUISA.
RHONDA ELAINE PENNINGTON, LOUISA.
CHRISTY LYNN PRINCE, LOUISA.
DAVID G. SAMMONS, LOUISA.
SANDRA LYNN YOUNG, LOUISA.

####

*Big Sandy News/
Daily Independent*

News

INSTITUTIONAL RELATIONS

JUDITH YANCY, DIRECTOR

MOREHEAD STATE UNIVERSITY

UPO BOX 1100

MOREHEAD, KY 40351-1689

606-783-2030

June 6, 1996

FOR IMMEDIATE RELEASE

MOREHEAD, Ky.---Three students from Lee County were named to the Morehead State University Dean's List for the 1996 Spring Semester.

To be named to the list, a student must be enrolled on a full-time basis and achieve at least a 3.5 grade point average on a 4.0 scale.

The Dean's List includes:

BRYAN RAY MILLER, BEATTYVILLE.
RYAN NEIL MILLER, BEATTYVILLE
CANDIDA D. WILSON, ST. HELENS.

####

Beattyville Enterprise
Three Forks Tradition

News

INSTITUTIONAL RELATIONS

JUDITH YANCY, DIRECTOR

MOREHEAD STATE UNIVERSITY

UPO BOX 1100

MOREHEAD, KY 40351-1689

606-783-2030

June 6, 1996

FOR IMMEDIATE RELEASE

MOREHEAD, Ky.---One student from Leslie County was named to the Morehead State University Dean's List for the 1996 Spring Semester.

To be named to the list, a student must be enrolled on a full-time basis and achieve at least a 3.5 grade point average on a 4.0 scale.

The Dean's List includes:

SHERRY LARRISA MAGGARD, HYDEN.

####

*Leslie County News/
Housend Stricks News*

News

INSTITUTIONAL RELATIONS

JUDITH YANCY, DIRECTOR

MOREHEAD STATE UNIVERSITY

UPO BOX 1100

MOREHEAD, KY 40351-1689

606-783-2030

June 6, 1996
FOR IMMEDIATE RELEASE

MOREHEAD, Ky.—Thirty-three students from Letcher County were named to the Morehead State University Dean's List for the 1996 Spring Semester.

To be named to the list, a student must be enrolled on a full-time basis and achieve at least a 3.5 grade point average on a 4.0 scale.

The Dean's List includes:

ELLENA DENISE ADAMS , JENKINS.
REGINA LYNN BACK, MILLSTONE.
TONY BACK, PREMIUM.
MATTHEW JAMES BANKS, WHITESBURG.
JOHN EDWARD BASTOLLA, NEON.
DANNY ALLEN BATES, BLACKKEY.
JASON R, BATES, ISOM.
MANDI LYNN BATES, ISOM.
WINIFRED A. BREEDING, NEON.
ANDREA LEIGH COLLIER, WHITESBURG.
SHANNON COLLINS, ISOM.
WHITNEY KANE COOPER, WHITESBURG.
SUSAN B. DAMRON, WHITESBURG.
RYAN FRAZIER, WHITESBURG.
DANENA CAROL GRIFFIN, WHITESBURG.
MICHAEL EUGENE HALL, WHITESBURG.
WILLIAM BRYAN HALL, JENKINS.
TIFFANY L. HOLBROOK, WHITESBURG.
VANESSA GAIL HURT, THORNTON.
JASON E. ISON, JEREMIAH.
LARRY PHIL MAGGARD, PREMIUM.
RACHEL R. MEADE-MELTON, WHITESBURG.
RHIANNON AMANDA NICHOLS, WHITESBURG.
CHASITY RENA NOBLE, NEON.
TAMI L. ROARK, BLACKKEY.
BERNIE NORMAN SERGENT, JACKHORN.
STEPHANIE KATHERINE SEXTON, MOREHEAD.
JOHN WESLEY SHORT, NEON.
HILARY RHEA SWISHER, WHITESBURG.
QUINTEN DANIEL TOLLIVER, JACKHORN.
RYAN SCOTT TOLLIVER, JACKHORN.
LESLIE N. TYLER, WHITESBURG.
NEIL STEPHEN WATTS, CLEARFIELD.

####

*Mountain Eagle
Letcher County News-Press*

News

INSTITUTIONAL RELATIONS

JUDITH YANCY, DIRECTOR

MOREHEAD STATE UNIVERSITY

UPO BOX 1100

MOREHEAD, KY 40351-1689

606-783-2030

June 6, 1996

FOR IMMEDIATE RELEASE

MOREHEAD, Ky.---Twenty-seven students from Lewis County were named to the Morehead State University Dean's List for the 1996 Spring Semester.

To be named to the list, a student must be enrolled on a full-time basis and achieve at least a 3.5 grade point average on a 4.0 scale.

The Dean's List includes:

KAREN SUE BAKER, VANCEBURG.
CRYSTAL GAYLE BENTLEY, GARRISON.
RICHARD J. BOOKER, VANCEBURG.
CATHY ANNE BURRISS, VANCEBURG.
LISA DAWN BURRISS, VANCEBURG.
PAMELA SUE BUTLER, VANCEBURG.
JOHN PATRICK COLLINS, VANCEBURG.
MATTHEW LEE CRAWFORD, VANCEBURG.
AMY S. EVANS, VANCEBURG.
BETHANY D. HAMILTON, EMERSON.
ALICE FAY HARTLEY, VANCEBURG.
TRACY A. HEATER, VANCEBURG.
ROBERTA ANN HOBBS, VANCEBURG.
DEBRA ANN JORDAN, VANCEBURG.
TRACY A. JORDAN, FIREBRICK.
MELISSA M. KEGLEY, VANCEBURG.
CHARLES R. MCCANN, VANCEBURG.
KIMBERLY M. MCCANN, VANCEBURG.
LANA J. MEFFORD, VANCEBURG.
MELISSA RUTH PIERCE, TOLLESBORO.
SHELLY K. PRATER, VANCEBURG.
JAMES B. RICHMOND, CAMP DIX.
MARK A. RUSSELL, VANCEBURG.
MELINDA DAWN STONE, VANCEBURG.
HINTON LEE THOMAS, TOLLESBORO.
LORETTA JANE THOMAS, CAMP DIX.
JASON E. UNDERWOOD, TOLLESBORO.

####

*Lewis County Herald
Ledger Independent*

News

INSTITUTIONAL RELATIONS

JUDITH YANCY, DIRECTOR

MOREHEAD STATE UNIVERSITY

UPO BOX 1100

MOREHEAD, KY 40351-1689

606-783-2030

June 6, 1996

FOR IMMEDIATE RELEASE

MOREHEAD, Ky.---One student from Lincoln County was named to the Morehead State University Dean's List for the 1996 Spring Semester.

To be named to the list, a student must be enrolled on a full-time basis and achieve at least a 3.5 grade point average on a 4.0 scale.

The Dean's List includes:

JOHN LESLIE VANHOOK, STANFORD.

####

Interior Journal

News

INSTITUTIONAL RELATIONS

JUDITH YANCY, DIRECTOR

MOREHEAD STATE UNIVERSITY

UPO BOX 1100

MOREHEAD, KY 40351-1689

606-783-2030

June 6, 1996

FOR IMMEDIATE RELEASE

MOREHEAD, Ky.---One student from Lorain (OH) County was named to the Morehead State University Dean's List for the 1996 Spring Semester.

To be named to the list, a student must be enrolled on a full-time basis and achieve at least a 3.5 grade point average on a 4.0 scale.

The Dean's List includes:

ANGELA NICOLE JOLLY, AMHERST.

####

Amherst Independent

News

INSTITUTIONAL RELATIONS

JUDITH YANCY, DIRECTOR

MOREHEAD STATE UNIVERSITY

UPO BOX 1100

MOREHEAD, KY 40351-1689

606-783-2030

June 6, 1996

FOR IMMEDIATE RELEASE

MOREHEAD, Ky.---Three students from Madison County were named to the Morehead State University Dean's List for the 1996 Spring Semester.

To be named to the list, a student must be enrolled on a full-time basis and achieve at least a 3.5 grade point average on a 4.0 scale.

The Dean's List includes:

JEFFREY BRYAN DEAN, BOONEVILLE.
ADRIA L. DOWD, BEREА.
BRIDGET ANNETTE HAYES, BEREА.

####

*Berea Citizen
Booneville Sentinel
Richmond Register*

News

INSTITUTIONAL RELATIONS

JUDITH YANCY, DIRECTOR

MOREHEAD STATE UNIVERSITY

UPO BOX 1100

MOREHEAD, KY 40351-1689

606-783-2030

June 6, 1996

FOR IMMEDIATE RELEASE

MOREHEAD, Ky.---One student from Madison (OH) County was named to the Morehead State University Dean's List for the 1996 Spring Semester.

To be named to the list, a student must be enrolled on a full-time basis and achieve at least a 3.5 grade point average on a 4.0 scale.

The Dean's List includes:

AMY M. LOVELESS, WEST JEFFERSON.

####

Madison Messenger

News

INSTITUTIONAL RELATIONS

JUDITH YANCY, DIRECTOR

MOREHEAD STATE UNIVERSITY

UPO BOX 1100

MOREHEAD, KY 40351-1689

606-783-2030

June 6, 1996

FOR IMMEDIATE RELEASE

MOREHEAD, Ky.---Thirty-seven students from Magoffin County were named to the Morehead State University Dean's List for the 1996 Spring Semester.

To be named to the list, a student must be enrolled on a full-time basis and achieve at least a 3.5 grade point average on a 4.0 scale.

The Dean's List includes:

ANNA GRACE ADAMS, SALYERSVILLE.
PAULA KAY ADAMS, SALYERSVILLE.
KARI D. ARNETT, SALYERSVILLE.
MELISSA K. ARNETT, SALYERSVILLE.
CHRISTOPHER DON BAILEY, SALYERSVILLE.
BRIAN SCOTT CONLEY, SALYERSVILLE.
PHYLLIS CONLEY, SALYERSVILLE.
JERRY DEAN DANIELS, SALYERSVILLE.
VANESSA GARDNER, SALYERSVILLE.
DAVID WAYNE GIBSON, ROYALTON.
MISTY MICHELLE GREENE, SALYERSVILLE.
LORI ELIZABETH HENRY, SALYERSVILLE.
ELIZABETH A. HOWARD, GUNLOCK.
JARROD S. HOWARD, SALYERSVILLE.
SHAWNA C. HOWARD, SALYERSVILLE.
ANDREA LEIGH HUESEMAN, SALYERSVILLE.
LINDSAY M. HUESEMAN, SALYERSVILLE.
REAGAN DENEICE JENKINS, SALYERSVILLE.
LEIGH ANN JOHNSON, SALYERSVILLE.
SHELIA MARIE JOSEPH, GUNLOCK.
CASEY RAY KEETON, SALYERSVILLE.
DEBORAH ANN LEMASTER, SALYERSVILLE.
KEVIN GRANT MILLER, SALYERSVILLE.
SABRINA DEANN MONTGOMERY, SALYERSVILLE.
CAROLINE PATRICK, SALYERSVILLE.
CAROL COLVIN PENCE, FALCON.
MISTI M. PENCE, FALCON.
JOHN W. PERKINS, SALYERSVILLE.
LAURA MICHELLE PRATER, SALYERSVILLE.
CRYSTAL DAWN PUCKETT, SALYERSVILLE.
MILES FLINT PUCKETT, SALYERSVILLE.
RANDALL KEITH RISNER, HUEYSVILLE.
MARGARIE S. ROBERTS, GUNLOCK.
ANDREA D. SALYER, SALYERSVILLE.
JOHNATHAN BALLARD SLONE, SALYERSVILLE.
STACY LYNN WHITT, SALYERSVILLE.
GARLAND L. YATES, SALYERSVILLE.

####

*Salyersville Independent
Daily Independent*

News

INSTITUTIONAL RELATIONS

JUDITH YANCY, DIRECTOR

MOREHEAD STATE UNIVERSITY

UPO BOX 1100

MOREHEAD, KY 40351-1689

606-783-2030

June 6, 1996

FOR IMMEDIATE RELEASE

MOREHEAD, Ky.---Thirty-two students from Martin County were named to the Morehead State University Dean's List for the 1996 Spring Semester.

To be named to the list, a student must be enrolled on a full-time basis and achieve at least a 3.5 grade point average on a 4.0 scale.

The Dean's List includes:

JACKIE L. CRUM, INEZ.
TEANA CRUM, INEZ.
LINDA J. DALTON, INEZ
TODD JEREMY DIALS, WARFIELD.
TOMMA RENEE DIALS, WARFIELD.
MARY LOU FIELDS, TOMAHAWK
ROBBIE LEE FLETCHER, LOVELY.
ALICE M. GOBLE, DEBORD.
TINA DENISE GOBLE, INEZ.
KIMBERLY ANN HINKLE, BEAUTY.
JOHN GLENN HORN, INEZ.
TARA RENEE HORN, INEZ.
CAROL J. HORNE, INEZ.
SCOTT A. HYER, LOVELY.
STEPHANIE L. JENNINGS, INEZ.
GENA YVETTE KIRK, LOUISA.
STEVE L. LOCKWOOD, WARFIELD.
KATRINA LYNN MARCUM, LOVELY.
GLEN A. MAYNARD, BEAUTY.
MARTHA C. MAYNARD, BEAUTY.
CHESTER L. MCCOY, INEZ.
PAUL DAVID MOORE, WARFIELD.
JASON K. PINSON, INEZ.
JANINE RAE RAINES, INEZ.
RICHARD BRIAN RUNYON, INEZ.
TRACY LEE RUNYON, INEZ.
JENNIFER ANN SLONE, INEZ.
GWENDOLYN RENAE SMALL, INEZ.
CHRISTY L. SMITH, LOVELY.
KIMBERLY JEAN STEPP, INEZ.
JOSEPH CARL SWEENEY, INEZ.
SUSAN LYNN WHITT, PILGRIM.

####

*Mountain Citizen
East Kentucky Sun
Daily Independent*

News

INSTITUTIONAL RELATIONS

JUDITH YANCY, DIRECTOR

MOREHEAD STATE UNIVERSITY

UPO BOX 1100

MOREHEAD, KY 40351-1689

606-783-2030

June 6, 1996

FOR IMMEDIATE RELEASE

MOREHEAD, Ky.---Fifteen students from Mason County were named to the Morehead State University Dean's List for the 1996 Spring Semester.

To be named to the list, a student must be enrolled on a full-time basis and achieve at least a 3.5 grade point average on a 4.0 scale.

The Dean's List includes:

CLYDE GEORGE BOOKER, MAYSVILLE.
HEATHER SUZANNE CRUMP, MAYSVILLE.
MELISSA J. FIELDS, MAYSVILLE.
JACOB ZACHARY HORCH, MAYSVILLE.
ANTHONY J. JONES, MAYSCLICK.
AMANDA KINDER, MAYSVILLE.
LESLIE LORRAYNE KING, MAYSCLICK.
SHAUNA CHRISTINE MCFARLAND, DOVER.
KATHERINE ANNE MCHUGH, MAYSVILLE.
TRACEY L. MILLER, MAYSVILLE.
HEATHER LEE STRODE, MAYSVILLE.
SHANNON N. SWEET, MAYSCLICK.
VIRGINIA D. TIERNEY, MAYSCLICK.
JOANNA WALLINGFORD, MAYSCLICK.
REBEKAH ANN WARNER, MAYSVILLE.

####

Ledger Independent

News

INSTITUTIONAL RELATIONS

JUDITH YANCY, DIRECTOR

MOREHEAD STATE UNIVERSITY

UPO BOX 1100

MOREHEAD, KY 40351-1689

606-783-2030

June 6, 1996

FOR IMMEDIATE RELEASE

MOREHEAD, Ky.---One student from Meade County was named to the Morehead State University Dean's List for the 1996 Spring Semester.

To be named to the list, a student must be enrolled on a full-time basis and achieve at least a 3.5 grade point average on a 4.0 scale.

The Dean's List includes:

CHRISTOPHER PAYNE SCHMIDT, VINE GROVE.

####

Meade County Messenger

News

INSTITUTIONAL RELATIONS

JUDITH YANCY, DIRECTOR

MOREHEAD STATE UNIVERSITY

UPO BOX 1100

MOREHEAD, KY 40351-1689

606-783-2030

June 6, 1996

FOR IMMEDIATE RELEASE

MOREHEAD, Ky.—Thirteen students from Menifee County were named to the Morehead State University Dean's List for the 1996 Spring Semester.

To be named to the list, a student must be enrolled on a full-time basis and achieve at least a 3.5 grade point average on a 4.0 scale.

The Dean's List includes:

JESSE CLAY BACK, WELLINGTON.
NANCY JEAN BAILEY, WELLINGTON.
MARGENIA LYNNE BAIR, WELLINGTON.
NORMAN CALDWELL, FRENCHBURG.
LISHA G. DAULTON, POMEROYTON.
RICHARD ADRIAN FRANKLIN, DENNISTON.
DONNA JILL HENRY, WELLINGTON.
FRANKIE STEPHEN JUSTICE, DENNISTON.
GLENDA KAY MERION, MEANS.
TESSA J. ROACH, MARIBA.
MELISSA ANNE SORRELL, MARIBA.
MARK CHRISTOPHER SPEARS, WELLINGTON.
GLENDON TYREE, FRENCHBURG.

####

*Menifee County News
Int. Sterling Advocate*

News

INSTITUTIONAL RELATIONS

JUDITH YANCY, DIRECTOR

MOREHEAD STATE UNIVERSITY

UPO BOX 1100

MOREHEAD, KY 40351-1689

606-783-2030

June 6, 1996

FOR IMMEDIATE RELEASE

MOREHEAD, Ky.---Three students from Mercer County were named to the Morehead State University Dean's List for the 1996 Spring Semester.

To be named to the list, a student must be enrolled on a full-time basis and achieve at least a 3.5 grade point average on a 4.0 scale.

The Dean's List includes:

CARMEN RENEE CHUMLEY, HARRODSBURG.

CAROLEE K. CHUMLEY, HARRODSBURG.

TAMI MICHELLE TYLER, DANVILLE.

####

*Harrodsburg Herald
Danville Examiner*

News

INSTITUTIONAL RELATIONS

JUDITH YANCY, DIRECTOR

MOREHEAD STATE UNIVERSITY

UPO BOX 1100

MOREHEAD, KY 40351-1689

606-783-2030

June 6, 1996

FOR IMMEDIATE RELEASE

MOREHEAD, Ky.---Three students from Miami (OH) County were named to the Morehead State University Dean's List for the 1996 Spring Semester.

To be named to the list, a student must be enrolled on a full-time basis and achieve at least a 3.5 grade point average on a 4.0 scale.

The Dean's List includes:

KELLY M. BROWN, TROY.
HEATHER MARIE CARDNIAL, TROY.
CARLA MICHELLE NAPIER, TIPP CITY.

####

*Troy Daily News
Tipp City Herald*

News

INSTITUTIONAL RELATIONS

JUDITH YANCY, DIRECTOR

MOREHEAD STATE UNIVERSITY

UPO BOX 1100

MOREHEAD, KY 40351-1689

606-783-2030

June 6, 1996

FOR IMMEDIATE RELEASE

MOREHEAD, Ky.---One student from Monroe County was named to the Morehead State University Dean's List for the 1996 Spring Semester.

To be named to the list, a student must be enrolled on a full-time basis and achieve at least a 3.5 grade point average on a 4.0 scale.

The Dean's List includes:

AMY LYNNE TURNER, TOMPKINSVILLE.

####

Tompkinsville News

News

INSTITUTIONAL RELATIONS

JUDITH YANCY, DIRECTOR

MOREHEAD STATE UNIVERSITY

UPO BOX 1100

MOREHEAD, KY 40351-1689

606-783-2030

June 6, 1996

FOR IMMEDIATE RELEASE

MOREHEAD, Ky.---Forty-one students from Montgomery County were named to the Morehead State University Dean's List for the 1996 Spring Semester.

To be named to the list, a student must be enrolled on a full-time basis and achieve at least a 3.5 grade point average on a 4.0 scale.

The Dean's List includes:

JENNIFER L. ADAMS, MT. STERLING.
MARY MELISSA AMBURGEY, MT. STERLING.
EDITH BALLESTERO, MT. STERLING.
MARSHA EILEEN BELLAMY, MT. STERLING.
SARAH MARGARET BRANHAM, JEFFERSONVILLE.
JAMES TRACY CARROLL, MT. STERLING.
MARILYN MAE CHAMBERS, MT. STERLING.
DONITA DENISE CLEMONS, JEFFERSONVILLE.
DEBORAH KAYE COLLINSWORTH, MT. STERLING.
ROGER CHAD COMPTON, MT. STERLING.
JEANNIE LOU COX, MT. STERLING.
CYNTHIA ANNE DOMBRÖSKAS, MT. STERLING
BENITA RENEE DONALDSON, MT. STERLING.
DONNA SUE DONALDSON, MT. STERLING.
STEPHEN B. DONITHAN, JEFFERSONVILLE.
MARTHA M. EUBANK, MT. STERLING.
TRANISHIA LEE GARRETT, MT. STERLING.
CHRISTOPHER T. HASH, MT. STERLING.
ANDREA MICHELLE HAYNES, MT. STERLING.
JODI LYNN JOHNSON, MT. STERLING.
CHRIS M. JONES, MT. STERLING.
KAREN E. KILLER, MT. STERLING.
JESSICA WADE MCCLANAHAN, MT. STERLING.
ROY N. MILLER, JEFFERSONVILLE.
ANGELA HOPE NICKELS, MT. STERLING.
PAMELA MAY OLDFIELD, MT. STERLING.
NORVEL EARL PERKINS, MT. STERLING.
DOMINIQUE RENEE' PLEASANT, MT. STERLING.

(MORE)

Mt. Sterling Advocate

Montgomery County Dean's List

2-2-2-2-2

JAI ME R. RATLIFF, MT. STERLING.
LAURA MARIE ROBERTS, MT. STERLING.
AMY MARIE RUPARD, MT. STERLING.
JEFFERY EVAN RYDER, MT. STERLING.
MELODY C. SHORT, MT. STERLING.
RODNEY DALE SHULTZ, MT. STERLING.
GRACEANNE E. THOMAS, MT. STERLING.
RHONDA RENEE THOMAS, MT. STERLING.
CATHERINE LEEANN TOY, MT. STERLING.
BRANDIE T. VANLANDINGHAM, MT. STERLING.
ELIZABETH LEIGH WHITAKER, MT. STERLING.
PAUL ANTHONY WILLOUGHBY, JEFFERSONVILLE.
PAUL FRANKLIN WOODWARD, MT. STERLING.

####

News

INSTITUTIONAL RELATIONS

JUDITH YANCY, DIRECTOR

MOREHEAD STATE UNIVERSITY

UPO BOX 1100

MOREHEAD, KY 40351-1689

606-783-2030

June 6, 1996

FOR IMMEDIATE RELEASE

MOREHEAD, Ky.—Five students from Montgomery (OH) County were named to the Morehead State University Dean's List for the 1996 Spring Semester.

To be named to the list, a student must be enrolled on a full-time basis and achieve at least a 3.5 grade point average on a 4.0 scale.

The Dean's List includes

MATTHEW PETER BROWN, MIAMISBURG.
CHRISTINA MARIE GOUGE, ENGLEWOOD.
MARCI JEAN GRIFFITH, DAYTON.
ANGELA ANNE LILLY, ENGLEWOOD.
JEFFREY FRANKLIN MAY, ENGLEWOOD.

####

*Miamisburg News
Englewood Independent
Dayton Daily News*

News

INSTITUTIONAL RELATIONS

JUDITH YANCY, DIRECTOR

MOREHEAD STATE UNIVERSITY

UPO BOX 1100

MOREHEAD, KY 40351-1689

606-783-2030

June 6, 1996
FOR IMMEDIATE RELEASE

MOREHEAD, Ky.---Fifty-seven students from Morgan County were named to the Morehead State University Dean's List for the 1996 Spring Semester.

To be named to the list, a student must be enrolled on a full-time basis and achieve at least a 3.5 grade point average on a 4.0 scale.

The Dean's List includes:

HOPE ANN BARKER, WEST LIBERTY.
SALLY BARKER, WEST LIBERTY.
ALLISON SHAWN BENTON, WEST LIBERTY.
JAMES M. BLANTON, WEST LIBERTY.
GREGORY SCOTT BURTON, SALYERSVILLE.
SARAH E. CANTRELL, WEST LIBERTY.
GERALDINE P. CARTER, WEST LIBERTY.
ELISHA J. CASTLE, WEST LIBERTY.
HEATHER LYNN COLE, WEST LIBERTY.
TAMMY IRENE COLE, HAZEL GREEN.
TAMMY JO COOK, WEST LIBERTY.
HEATHER JOY DANIELS, WEST LIBERTY.
ROSEMARY EVANS, WEST LIBERTY.
DARBY M. FRANKLIN, WEST LIBERTY.
JODY MAE FRANKLIN, WEST LIBERTY.
MASCHELLI R. FREDERICK, WEST LIBERTY.
ROGER GILLESPIE, WEST LIBERTY.
NICKY EARL HAMMONDS, WEST LIBERTY.
JONATHAN DALE HAMMONS, WEST LIBERTY.
MARSHA R. HAVENS, MIZE.
GENA GAYLE HENRY, EZEL.
CONNIE HERDMAN, WEST LIBERTY.
ROGER DELANO HICKS, WEST LIBERTY.
GEORGANNA MARIE HILL, WEST LIBERTY.
HOLLI REBECCA HILL, WEST LIBERTY.
MACHELLE HOLBROOK, WEST LIBERTY.
TERESA DENICE HOLLON, HAZEL GREEN.

(MORE)

*Licking Valley Courier
Daily Independent*

Morgan County Dean's List

2-2-2-2-2

DEBORAH LYNN HORTON, WEST LIBERTY.
LINDA G. HOSKINS, HAZEL GREEN.
AMANDA S. HOWARD, WEST LIBERTY.
TERRY EVON HUTCHINSON, ELKFORK.
MARGRETTA GALE HYLTON, COTTLE.
CHRISTINNA LYN JOHNSON, WEST LIBERTY.
JENNIFER MCCANN JOSEPH, WEST LIBERTY.
CAROLYN ELAINE KEETON, WEST LIBERTY.
MELISSA ELAIN LANE, EZEL.
BRENDA SUE LEWIS, HAZEL GREEN.
CYNTHIA LEE LEWIS, WEST LIBERTY.
KAREN S. LEWIS, WEST LIBERTY.
CHRISTY SUE LINDON, CANNEL CITY.
WILLIAM KANTRIL LINDON, WEST LIBERTY.
HOLLY MICHELE MAY, WEST LIBERTY.
SHELIA DAWN MAYS, WEST LIBERTY.
DIANA MICHELLE NICKELL, EZEL.
ANTHONY LEE PERRY, WEST LIBERTY.
SHANNA RENA PRATER, HAZEL GREEN.
JERRY ANN STANDAFER, WEST LIBERTY.
MELINDA JOY STILSON, WEST LIBERTY.
WILLIAM L. THOMPSON, PINE RIDGE.
AMY LYNN WARNER, WEST LIBERTY.
DEBBIE WEDDINGTON, HAZEL GREEN.
JEREMY JAMES WELLS, WEST LIBERTY.
MELISSA DAWN WHITT, WRIGLEY.
SUSANNA LYNN WILLIAMS, CROCKETT.
TERRY LYNN WIREMAN, WEST LIBERTY.
DANNY JOE WRIGHT, WEST LIBERTY.
APRIL D. YOUNG, HAZEL GREEN.

####

News

INSTITUTIONAL RELATIONS

JUDITH YANCY, DIRECTOR

MOREHEAD STATE UNIVERSITY

UPO BOX 1100

MOREHEAD, KY 40351-1689

606-783-2030

June 6, 1996

FOR IMMEDIATE RELEASE

MOREHEAD, Ky.---One student from Nelson County was named to the Morehead State University Dean's List for the 1996 Spring Semester.

To be named to the list, a student must be enrolled on a full-time basis and achieve at least a 3.5 grade point average on a 4.0 scale.

The Dean's List includes

ELIZABETH WHITNEY, BARDSTOWN.

####

The Kentucky Standard

News

INSTITUTIONAL RELATIONS

JUDITH YANCY, DIRECTOR

MOREHEAD STATE UNIVERSITY

UPO BOX 1100

MOREHEAD, KY 40351-1689

606-783-2030

June 6, 1996
FOR IMMEDIATE RELEASE

MOREHEAD, Ky.---Ten students from Nicholas County were named to the Morehead

State University Dean's List for the 1996 Spring Semester:

To be named to the list, a student must be enrolled on a full-time basis and achieve at least a 3.5 grade point average on a 4.0 scale.

The Dean's List includes:

LINDA JOYCE CAPPS, MOOREFIELD.
STEPHANIE ANN DUNCAN, CARLISLE.
LAURA ELIZABETH HAMM, CARLISLE.
KIMBERLY DENISE HARDWICK, CARLISLE.
MELANIE ANNE JONES, SHARPSBURG.
DANITA RENEE LIVINGOOD, CARLISLE.
MARY ANN MCCORD, CARLISLE.
DIANA MARIE SELVAGE, CARLISLE.
ALICIA L. SIBERT, CARLISLE.
JANELLA KAY SIBERT, CARLISLE.

####

*Carlisle Mercury
Nicholas County*

News

INSTITUTIONAL RELATIONS

JUDITH YANCY, DIRECTOR

MOREHEAD STATE UNIVERSITY

UPO BOX 1100

MOREHEAD, KY 40351-1689

606-783-2030

June 6, 1996

FOR IMMEDIATE RELEASE

MOREHEAD, Ky.---An Owen County student was named to the Morehead State University Dean's List for the 1996 Spring Semester.

To be named to the list, a student must be enrolled on a full-time basis and achieve at least a 3.5 grade point average on a 4.0 scale.

The Dean's List includes:

SHANNON RAE DUVALL, SPARTA.

####

The News-Herald

News

INSTITUTIONAL RELATIONS

JUDITH YANCY, DIRECTOR

MOREHEAD STATE UNIVERSITY

UPO BOX 1100

MOREHEAD, KY 40351-1689

606-783-2030

June 6, 1996

FOR IMMEDIATE RELEASE

MOREHEAD, Ky.---Four students from Owsley County were named to the Morehead State University Dean's List for the 1996 Spring Semester.

To be named to the list, a student must be enrolled on a full-time basis and achieve at least a 3.5 grade point average on a 4.0 scale.

The Dean's List includes:

BONNIE LYNN COLE, BOONEVILLE.
KEITH GABBARD, BOONEVILLE.
JONATHAN D. METCALF, SEXTONS CREEK.
HOLLY D. STEWART, BOONEVILLE.

####

Booneville Sentinel

News

INSTITUTIONAL RELATIONS

JUDITH YANCY, DIRECTOR

MOREHEAD STATE UNIVERSITY

UPO BOX 1100

MOREHEAD, KY 40351-1689

606-783-2030

June 6, 1996

FOR IMMEDIATE RELEASE

MOREHEAD, Ky.—Three students from Pendleton County were named to the Morehead State University Dean's List for the 1996 Spring Semester.

To be named to the list, a student must be enrolled on a full-time basis and achieve at least a 3.5 grade point average on a 4.0 scale.

The Dean's List includes:

CARRIE ELIZABETH HEGGE, WILLIAMSTOWN.
MEREDITH FAYE MAINS, FALMOUTH.
JENNIFER LOUISE SOMMER, CALIFORNIA.

####

Falmouth Outlook

News

INSTITUTIONAL RELATIONS

JUDITH YANCY, DIRECTOR

MOREHEAD STATE UNIVERSITY

UPO BOX 1100

MOREHEAD, KY 40351-1689

606-783-2030

June 6, 1996
FOR IMMEDIATE RELEASE

MOREHEAD, Ky.---Nineteen students from Perry County were named to the
Morehead State University Dean's List for the 1996 Spring Semester.

To be named to the list, a student must be enrolled on a full-time basis and achieve at
least a 3.5 grade point average on a 4.0 scale.

The Dean's List includes:

JEFFERY SCOTT BAKER, HAZARD.
GLEN SCOTT BERSAGLIA, BULAN.
TERESA BREWER, VIPER.
JENNIFER CAUDILL, VIPER.
MICHAEL S. COMBS, DWARF.
WILLIAM ANTHONY CORNETT, HAZARD.
MAXIE JO COUCH, COMBS.
CRAIG WARREN DANIELS, HAPPY.
STEVEN D. DIXON, HAZARD.
MARVIN JOSEPH FORTUNE, HAZARD.
TERESA ROSE FUGATE, CHAVIES.
MICHAEL EDMOND HOWARD, HAZARD.
CECILIA MICHELLE MAGGARD, VICCO.
LINDA RAE MILLER, HAZARD.
LESLIE D. MULLINS, CHAVIES.
RHODA NELL NOPLIS, JEFF.
CLIFFORD SUMNER, VICCO.
NANCY ANN WILSON, ARY.
KIMBERLY DAWN WOOTON, HAZARD.

####

*Hazard Herald-Voice
Perry County News
Hazard Times*

News

INSTITUTIONAL RELATIONS

JUDITH YANCY, DIRECTOR

MOREHEAD STATE UNIVERSITY

UPO BOX 1100

MOREHEAD, KY 40351-1689

606-783-2030

June 6, 1996

FOR IMMEDIATE RELEASE

MOREHEAD, Ky.---Seventy-three students from Pike County were named to the Morehead State University Dean's List for the 1996 Spring Semester.

To be named to the list, a student must be enrolled on a full-time basis and achieve at least a 3.5 grade point average on a 4.0 scale.

The Dean's List includes:

KENNETH REED ADKINS, SHELBIANA.
ANGELIA D. ANDERSON, REGINA.
MICHAEL S. ANDERSON, SHELBY GAP.
PAULA CHRISTIE ANDERSON, KIMPER.
ROBERT A. BAILEY, PIKEVILLE.
CRYSTAL CAROL BEVINS, BELCHER.
WILLIAM MADISON BEVINS, SIDNEY.
PHILIP LOFTIS BLACKBURN, HUDDY.
LISA ANNETTE BOWERSOCK, SHELBIANA.
SONYA BROOKE BOWLING, JONANCY.
LESLIE M. BRANDENBURG, PIKEVILLE.
JENNIFER L. BRANHAM, PIKEVILLE.
KIMBERLY M. COLEMAN, SHELBIANA.
MELISSA DAWN COLEMAN, ELKHORN CITY.
MELISSA ELIANE COLEMAN, PHELPS.
PAUL MATTHEW COLEMAN, PIKEVILLE.
MICHAEL D. CORNETT, PIKEVILLE.
STEPHANIE R. CULLOP, BELFRY.
SELENA CAROL DAMRON, MYRA
ROBERT BOYCE EVANS, SIDNEY.
GINA MARIA FANNIN, FREEBURN.
MARK DAVID FANNIN, PHELPS.
JOEL S. FIELDS, PHELPS.
KEVIN BRENT HALL, RANSOM.
GEORGIA L. HANEY, CANADA.
CYNTHIA RENEE HUBBARD, PIKEVILLE.
MILLICENT HUNT, PHYLLIS
GRAHAM P. JOHNSON, JENKINS.
JOHN D. JOHNSON, PIKEVILLE.
REGINA MICHELLE JUSTICE, DENNISTON.

(MORE)

*Appalachian News-Express
Williamson Daily News
Daily Independent*

Pike County Dean's List

2-2-2-2-2

STACY S. JUSTICE, RACCOON.
KEVIN PAUL KEENE, PIKEVILLE.
BRENT MICHAEL LEE, PINSONFORK.
BENJAMIN ERIC LESTER, JAMBOREE.
TERESA M. LOCKHART, PIKEVILLE.
MICHAEL DEAN LOWE, PIKEVILLE.
MARTHA W. MANNING, PIKEVILLE.
FRANKA L. MAYNARD, MOREHEAD.
KEVIN RAY MAYNARD, GOODY.
KRISTI S. MAYNARD, STANVILLE.
ELIZABETH A. MCGUIRE, PIKEVILLE.
GARLINA MEADE, STANVILLE.
SUSAN FLORENCE MELTON, PIKEVILLE.
BRIAN EDWIN MULLINS, ROBINSON CREEK.
MARY CATHERINE MULLINS, PIKEVILLE.
RODNEY WAYNE MULLINS, JENKINS.
DEANNA NEWSOME, BELCHER.
DAVID ALAN OSBORNE, VIRGIE.
KEVIN TODD OWENS, ROCKHOUSE.
MARGIE G. OWENS, ELKHORN.
MARY JEANETTE PINSON, BELFRY.
MELISSA JUNE PINSON, FREEBURN.
KEVIN W. PUGH, PIKEVILLE.
MICHAEL CLINTON RAMEY, ELKHORN CITY.
MYRA R. RAMEY, MOUTHCARD.
THOMAS DALE RAY, PIKEVILLE.
GARY MICHAEL REED, MCCOMBS.
GAYLENA MARIE RICHARDSON, KIMPER.
GINA K. ROBINSON, PIKEVILLE.
CARLA DENISE SMITH, PHELPS.
CHRISTOPHER L. SMITH, PIKEVILLE.
ROY BRIAN SMITH, PIKEVILLE.
STEPHANIE LYNN SMITH, PHELPS.
TRACI LYNN SNYDER, PIKEVILLE.
LILLY R. SULLIVAN, MCCARR.
CHADWARD LEE THACKER, SHELBIANA.
GRETA SUE THACKER, SIDNEY.
MATTHEW RANDALL THOMAS, PIKEVILLE.
MELIA THOMPSON, PIKEVILLE.
DUSTIN MITCHELL WALLEN, PIKEVILLE.
ANGELA RENEE' WARD, REGINA.
KATRENA ODENE WHITE, ELKHORN CITY.
KAREN MARIE WILHITE, META.

####

News

INSTITUTIONAL RELATIONS

JUDITH YANCY, DIRECTOR

MOREHEAD STATE UNIVERSITY

UPO BOX 1100

MOREHEAD, KY 40351-1689

606-783-2030

June 6, 1996

FOR IMMEDIATE RELEASE

MOREHEAD, Ky.---Seven students from Powell County were named to the Morehead State University Dean's List for the 1996 Spring Semester.

To be named to the list, a student must be enrolled on a full-time basis and achieve at least a 3.5 grade point average on a 4.0 scale.

The Dean's List includes:

ROBIN WILMEDA ANDERSON, CLAY CITY.
ANNA LYNN DOTSON, STANTON.
CANDICE ANN GILBERT, STANTON.
GARY NEWTON KENNON, CLAY CITY.
GARY S. MEADOWS, CLAY CITY.
REBECCA MAREE MCCOY, STANTON.
AMANDA L. OVERBEE, CLAY CITY.

####

*Clay City Times
Powell County Messenger*

News

INSTITUTIONAL RELATIONS

JUDITH YANCY, DIRECTOR

MOREHEAD STATE UNIVERSITY

UPO BOX 1100

MOREHEAD, KY 40351-1689

606-783-2030

June 6, 1996

FOR IMMEDIATE RELEASE

MOREHEAD, Ky.---Three students from Preble (OH) County were named to the Morehead State University Dean's List for the 1996 Spring Semester.

To be named to the list, a student must be enrolled on a full-time basis and achieve at least a 3.5 grade point average on a 4.0 scale.

The Dean's List includes:

AMANDA SUE CHAMBERLAIN, SOMERVILLE.
JOANNA LOUISE SHIELDS, WEST ALEXANDRIA.
ALICIA DAWN SPRATT, WEST ALEXANDRIA.

####

The Register-Herald

News

INSTITUTIONAL RELATIONS

JUDITH YANCY, DIRECTOR

MOREHEAD STATE UNIVERSITY

UPO BOX 1100

MOREHEAD, KY 40351-1689

606-783-2030

June 6, 1996

FOR IMMEDIATE RELEASE

MOREHEAD, Ky.---Two students from Pulaski County were named to the Morehead State University Dean's List for the 1996 Spring Semester.

To be named to the list, a student must be enrolled on a full-time basis and achieve at least a 3.5 grade point average on a 4.0 scale.

The Dean's List includes:

BRYAN DARWIN MORROW, BURNSIDE.
STEPHEN P. WHITAKER, SOMERSET.

####

*Commonwealth Journal
Pulaski Week
Danville Examiner*

News

INSTITUTIONAL RELATIONS

JUDITH YANCY, DIRECTOR

MOREHEAD STATE UNIVERSITY

UPO BOX 1100

MOREHEAD, KY 40351-1689

606-783-2030

June 6, 1996

FOR IMMEDIATE RELEASE

MOREHEAD, Ky.---One student from Richland (OH) County was named to the Morehead State University Dean's List for the 1996 Spring Semester.

To be named to the list, a student must be enrolled on a full-time basis and achieve at least a 3.5 grade point average on a 4.0 scale.

The Dean's List includes:

MATTHEW JAMES LESSEUER, SHELBY.

####

Shelby Daily Globe

News

INSTITUTIONAL RELATIONS

JUDITH YANCY, DIRECTOR

MOREHEAD STATE UNIVERSITY

UPO BOX 1100

MOREHEAD, KY 40351-1689

606-783-2030

June 6, 1996

FOR IMMEDIATE RELEASE

MOREHEAD, Ky.---One student from Robertson County was named to the Morehead State University Dean's List for the 1996 Spring Semester.

To be named to the list, a student must be enrolled on a full-time basis and achieve at least a 3.5 grade point average on a 4.0 scale.

The Dean's List includes:

STEPHEN TYLER STAGGS, MT. OLIVET.

####

*Ledger Independent
Carlisle Mercury
Nicholas Courier*

News

INSTITUTIONAL RELATIONS

JUDITH YANCY, DIRECTOR

MOREHEAD STATE UNIVERSITY

UPO BOX 1100

MOREHEAD, KY 40351-1689

606-783-2030

June 6, 1996

FOR IMMEDIATE RELEASE

MOREHEAD, Ky.---One student from Rockcastle County was named to the Morehead State University Dean's List for the 1996 Spring Semester.

To be named to the list, a student must be enrolled on a full-time basis and achieve at least a 3.5 grade point average on a 4.0 scale.

The Dean's List includes:

SHEILA GAIL JOHNSON, BRODHEAD.

####

Mount Vernon Signal

News

INSTITUTIONAL RELATIONS

JUDITH YANCY, DIRECTOR

MOREHEAD STATE UNIVERSITY

UPO BOX 1100

MOREHEAD, KY 40351-1689

606-783-2030

June 6, 1996

FOR IMMEDIATE RELEASE

MOREHEAD, Ky.---Five students from Ross (OH) County were named to the Morehead State University Dean's List for the 1996 Spring Semester.

To be named to the list, a student must be enrolled on a full-time basis and achieve at least a 3.5 grade point average on a 4.0 scale.

The Dean's List includes:

AMANDA JEAN DAVIS, KINGSTON.
KEVIN ROBERT KEFGEN, CHILLICOTHE
JUSTIN LEE LONG, FRANKFORT.
CARRIE LYNN NEFF, CHILLICOTHE.
STACEY M. RAGLAND, CHILLICOTHE.

####

Chillicothe Gazette

News

INSTITUTIONAL RELATIONS

JUDITH YANCY, DIRECTOR

MOREHEAD STATE UNIVERSITY

UPO BOX 1100

MOREHEAD, KY 40351-1689

606-783-2030

June 6, 1996

FOR IMMEDIATE RELEASE

MOREHEAD, Ky.---One hundred and thirty-two students from Rowan County were named to the Morehead State University Dean's List for the 1996 Spring Semester.

To be named to the list, a student must be enrolled on a full-time basis and achieve at least a 3.5 grade point average on a 4.0 scale.

The Dean's List includes:

ROBERTA LYNN ADAMS, MOREHEAD.
IRENE MICHELE ADKINS, MOREHEAD.
KELLI DAWN ALDERMAN, MOREHEAD.
TONI LYNN BELLAMY, MOREHEAD.
KEVIN BENSON, MOREHEAD.
KELLI ANN BENTLEY, MOREHEAD.
LORRI PAIGE BENTLEY, MOREHEAD.
TONYA RENEE BLEVINS, MOREHEAD.
JAMES EDMON BOGGS, MOREHEAD.
SHARON L. BOLT, MOREHEAD.
MELISSA DAWN BOWLING, FARMERS.
TERRY TYRONE BROWN, MOREHEAD.
TIFFANY ANNE BUCKNER, MOREHEAD.
TONYA MICHELLE BUTTREY, MOREHEAD.
LIAM CHRISTOPHER BYRNE, MOREHEAD.
JAMES M. BYRON, MOREHEAD.
ANDREA S. CARTER, MOREHEAD.
KRISTA RAE CASKEY, MOREHEAD.
SARA DEA CAUDILL, MOREHEAD.
HUI-CHEN CHAN, MOREHEAD.
PASCHALIS PETER CHAPIZANIS, MOREHEAD.
COURTNEY LEIGH CIESLAK-MULLINS, MOREHEAD.
KIMBERLY L. COLLINS, MOREHEAD.
IVAN MICHAEL COLBERT, MOREHEAD.
DONNA GAIL CONLEE, CLEARFIELD.
SHANNON LYNN CONVERY, MOREHEAD.
REBECCA SARA CRAFT, MOREHEAD.

(MORE)

Morehead News
Daily Independent

Rowan County Dean's List

2-2-2-2-2

TERI LYNN CUNDIFF, FARMERS.
BRENDA K. DAMRON, MOREHEAD.
STEVEN MURRAY DIAMOND, MOREHEAD.
RONALD WILLIAM DILLON, MOREHEAD.
JAMIE DOTSON, MOREHEAD.
KIMBERLY DAWN DUNCAN, MOREHEAD.
MICHAEL BARRY EGAN, HILLSBORO.
ALAN BLAIR EVANS, MOREHEAD.
LEONARD HAROLD FETTY, MOREHEAD.
WILLIAM SCOTT FLANNERY, MOREHEAD.
AMY CELESTE FORMAN, MOREHEAD.
HEATHER DAWN FOUCH, MOREHEAD.
JULIE RENEE FOUCH, MOREHEAD.
BOYD ISAAC GRIFFITH, MOREHEAD.
WILLIAM JOSEPH HAMILTON, MOREHEAD.
DEANA JEAN HAMMOND, MOREHEAD.
TAMI MARIE HART, CLEARFIELD.
HOWARD NORVELLE HAYES, MOREHEAD.
DOROTHY L. HAYWOOD, FARMERS.
WILLIAM BRADLEY HECKER, MOREHEAD.
MICHAEL TERRENCE HILL, MOREHEAD.
PHILIP G. HITCHCOCK, MOREHEAD.
JOHN DAVID HOSKINS, MOREHEAD.
YOKO HYAKUNA, MOREHEAD.
GENE RICHARD HYNDMAN, MOREHEAD.
JENNIFER L. JOHNSON, ELLIOTTVILLE.
JUANITA FRANCES JOHNSON, MOREHEAD.
STEPHANIE JEAN JOHNSON, MOREHEAD.
SUSAN J. JONES, MOREHEAD.
VERENA DEAN JONES, MOREHEAD.
VIVIONNE NICOLE JOSLYN, CLEARFIELD.
JODY C. KASH, MOREHEAD.
VICTORIA GAIL KEETON, MOREHEAD.
KAORI KUMAKI, MOREHEAD.
TERI LYNN LAWSON, MOREHEAD.
WILLIAM LEE LEQUIRE, MOREHEAD.
JUDY E. LEWIS, MOREHEAD.
DEBORAH ANN LITTLETON, MOREHEAD.
SHARON DIENE LITTON, MOREHEAD.
LISA DAWN LONG, MOREHEAD.
MELISSA ANN MARCUM, MOREHEAD.
MICHAEL STEVEN MARRINER, MOREHEAD.
LEANNE ROBYN MARKS, MOREHEAD.

(MORE)

Rowan County Dean's List
3-3-3-3

JENNIFER LYNN MATTINGLY, MOREHEAD.
TILDEN C. MAY, MOREHEAD.
VERNON M. MAY, MOREHEAD
KATHY ANN MAYS, MOREHEAD.
NINA JEAN MAYS, MOREHEAD.
GELENIA JOY MCCLURG, MOREHEAD.
KEVIN RAY MCCLURG, MOREHEAD.
REGINA DAWN MCKINNEY, MOREHEAD.
JENNIFER L. MESSER, MOREHEAD.
ANITA LEE MITCHELL, CLEARFIELD.
CAREY ANNE MOORE, LANGLEY.
KELLI L. MOORE, MOREHEAD.
MARK JONATHAN MORELAND, MOREHEAD.
DAVID SHANNON MURPHY, MOREHEAD.
TIFFANEY DAWN MUSSER, CLEARFIELD.
MARTHA MELISSA NEWSOME, MOREHEAD.
CRYSTAL DAWN OSBORNE, MOREHEAD.
JUNMEI PAN, MOREHEAD.
DEBBIE KAYE PAYNE, MOREHEAD.
JENNIFER DAWN PERKINS, MOREHEAD.
AMIE LEE PERRY, MOREHEAD.
GEORGI TOLITHA PERRY, MOREHEAD.
PAMELA M. PERRY, CLEARFIELD.
JOHN ERIC PHILLIPS, MOREHEAD.
MICHAEL RAY POTTER, CLEARFIELD.
CHERYL MARIE PRINCE, MOREHEAD.
KRISTI DAWN RATLIFF, CLEARFIELD.
TAWANA APRIL RATLIFF, MOREHEAD.
ROGENIO REYNA, MOREHEAD.
CARLA MICHELLE ROBERTS, MOREHEAD.
ALICIA D. ROWE, CLEARFIELD.
ANGELA R. ROWLEY, MOREHEAD.
MIKE DAVID RUDY, MOREHEAD.
EDDIE JOE SAMMONS, MOREHEAD.
KAORI SATO, MOREHEAD.
ANDREW C. SCHENCK, MOREHEAD.
SAHIN SENAI, MOREHEAD.
GEORGE M. SHARIK, MOREHEAD.
DANIEL WILLIAM SHARP, MOREHEAD.
EDITH KATHLEEN SHEEHAN, MOREHEAD.
ALAN THOMAS SIGMON, MOREHEAD.
ANITA S. SIGMON. MOREHEAD.
TRACI SHAWN SLONE, CLEARFIELD.

(MORE)

Rowan County Dean's List

4-4-4-4-4

SHANNON LEIGH SMITH, MOREHEAD.
SHARMIE ANN SMITH, MOREHEAD.
LORA G. STAMPER, MOREHEAD.
REGINA ANN STAMPER, MOREHEAD.
BRANDI NICOLE STARCHER, MOREHEAD.
ANGELA CAUDILL STEVENS, MOREHEAD.
MELISSA JANE STONE, MOREHEAD.
AMANDA LOUISE STRANGE, CLEARFIELD.
JAMES WALTER THOMAS, MOREHEAD
TIMOTHY JOSEPH THOMPSON, MOREHEAD.
ADAM ROBERT TOMLINSON, MOREHEAD.
LYNN ETTA TRENT, CLEARFIELD.
SARAH LYNNETTE VENCILL, MOREHEAD.
AMY NICOLE WALKER, MOREHEAD.
FARRAH DAWN WILLIAMS, CLEARFIELD.
SAMUEL K. WILLIAMS, CLEARFIELD.
ALEXA WOELL, MOREHEAD.
DONNA CAROL WOODALL, MOREHEAD.
JESSE ZAHERI, MOREHEAD.

####

News

INSTITUTIONAL RELATIONS

JUDITH YANCY, DIRECTOR

MOREHEAD STATE UNIVERSITY

UPO BOX 1100

MOREHEAD, KY 40351-1689

606-783-2030

June 6, 1996

FOR IMMEDIATE RELEASE

MOREHEAD, Ky.---Eight students from Scioto (OH) County were named to the Morehead State University Dean's List for the 1996 Spring Semester.

To be named to the list, a student must be enrolled on a full-time basis and achieve at least a 3.5 grade point average on a 4.0 scale.

The Dean's List includes:

DREW EUGENE EMNETT, LUCASVILLE.
JILL SUZANNE JOHNSON, PORTSMOUTH.
TRACI DAWN MCDERMOTT, LUCASVILLE.
CHRISTOPHER GLEN NORRIS, WHEELERSBURG.
SUSAN ELLEN OSBORNE, PORTSMOUTH.
KARA LEIGH QUEEN, WHEELERSBURG.
KENDRA JO RASE, MINFORD.
PETER T.C. RUBY, WHEELERSBURG.

####

*Portsmouth Daily Times
Scioto Voice
Community Connection*

News

INSTITUTIONAL RELATIONS

JUDITH YANCY, DIRECTOR

MOREHEAD STATE UNIVERSITY

UPO BOX 1100

MOREHEAD, KY 40351-1689

606-783-2030

June 6, 1996

FOR IMMEDIATE RELEASE

MOREHEAD, Ky.---Two students from Scott County were named to the Morehead State University Dean's List for the 1996 Spring Semester.

To be named to the list, a student must be enrolled on a full-time basis and achieve at least a 3.5 grade point average on a 4.0 scale.

The Dean's List includes:

MARK S. OLVER, GEORGETOWN.
LEE ANNE SUMMERS, GEORGETOWN.

####

Georgetown Graphic Line

News

INSTITUTIONAL RELATIONS

JUDITH YANCY, DIRECTOR

MOREHEAD STATE UNIVERSITY

UPO BOX 1100

MOREHEAD, KY 40351-1689

606-783-2030

June 6, 1996

FOR IMMEDIATE RELEASE

MOREHEAD, Ky.----One student from Shelby County was named to the Morehead State University Dean's List for the 1996 Spring Semester.

To be named to the list, a student must be enrolled on a full-time basis and achieve at least a 3.5 grade point average on a 4.0 scale.

The Dean's List includes:

MATTHEW F. RAGLAND, SHELBYVILLE.

####

The Sentinel-News

News

INSTITUTIONAL RELATIONS

JUDITH YANCY, DIRECTOR

MOREHEAD STATE UNIVERSITY

UPO BOX 1100

MOREHEAD, KY 40351-1689

606-783-2030

June 6, 1996

FOR IMMEDIATE RELEASE

MOREHEAD, Ky.---One student from Stark (OH) County was named to the Morehead State University Dean's List for the 1996 Spring Semester.

To be named to the list, a student must be enrolled on a full-time basis and achieve at least a 3.5 grade point average on a 4.0 scale.

The Dean's List includes:

JACLYN NICOLE WHITE, MOGADORE.

####

Free Press

News

INSTITUTIONAL RELATIONS

JUDITH YANCY, DIRECTOR

MOREHEAD STATE UNIVERSITY

UPO BOX 1100

MOREHEAD, KY 40351-1689

606-783-2030

June 6, 1996

FOR IMMEDIATE RELEASE

MOREHEAD, Ky.---One student from Warren (OH) County was named to the Morehead State University Dean's List for the 1996 Spring Semester.

To be named to the list, a student must be enrolled on a full-time basis and achieve at least a 3.5 grade point average on a 4.0 scale.

The Dean's List includes:

AMY E. FRANKS, FRANKLIN.

####

Franklin Chronicle

News

INSTITUTIONAL RELATIONS

JUDITH YANCY, DIRECTOR

MOREHEAD STATE UNIVERSITY

UPO BOX 1100

MOREHEAD, KY 40351-1689

606-783-2030

June 6, 1996

FOR IMMEDIATE RELEASE

MOREHEAD, Ky.---One student from Washington County was named to the

Morehead State University Dean's List for the 1996 Spring Semester.

To be named to the list, a student must be enrolled on a full-time basis and achieve at least a 3.5 grade point average on a 4.0 scale.

The Dean's List includes:

KRISTEN LOUISE PURDOM, SPRINGFIELD.

####

The Springfield Sun

News

INSTITUTIONAL RELATIONS

JUDITH YANCY, DIRECTOR

MOREHEAD STATE UNIVERSITY

UPO BOX 1100

MOREHEAD, KY 40351-1689

606-783-2030

June 6, 1996

FOR IMMEDIATE RELEASE

MOREHEAD, Ky.--One student from Washington (OH) County was named to the Morehead State University Dean's List for the 1996 Spring Semester.

To be named to the list, a student must be enrolled on a full-time basis and achieve at least a 3.5 grade point average on a 4.0 scale.

The Dean's List includes:

ANGELA GRACE BROOKER, LOWELL.

####

Marcella Jones

News

INSTITUTIONAL RELATIONS

JUDITH YANCY, DIRECTOR

MOREHEAD STATE UNIVERSITY

UPO BOX 1100

MOREHEAD, KY 40351-1689

606-783-2030

June 6, 1996

FOR IMMEDIATE RELEASE

MOREHEAD, Ky.---Two students from Wayne County were named to the Morehead State University Dean's List for the 1996 Spring Semester.

To be named to the list, a student must be enrolled on a full-time basis and achieve at least a 3.5 grade point average on a 4.0 scale.

The Dean's List includes:

BRYANT ELLIOTT GREGORY, MONTICELLO.
TRACY ANN WEBB, MONTICELLO.

####

Wayne County Outlook

News

INSTITUTIONAL RELATIONS

JUDITH YANCY, DIRECTOR

MOREHEAD STATE UNIVERSITY

UPO BOX 1100

MOREHEAD, KY 40351-1689

606-783-2030

June 6, 1996

FOR IMMEDIATE RELEASE

MOREHEAD, Ky.---Two students from Whitley County were named to the Morehead State University Dean's List for the 1996 Spring Semester.

To be named to the list, a student must be enrolled on a full-time basis and achieve at least a 3.5 grade point average on a 4.0 scale.

The Dean's List includes:

TARA LEE HICKMAN, CORBIN.
AMY R. TERRELL, ROCKHOLDS.

####

*Times-Tribune
Corbin! This Week*

News

INSTITUTIONAL RELATIONS

JUDITH YANCY, DIRECTOR

MOREHEAD STATE UNIVERSITY

UPO BOX 1100

MOREHEAD, KY 40351-1689

606-783-2030

June 6, 1996
FOR IMMEDIATE RELEASE

MOREHEAD, Ky.—Twenty-two students from Wolfe County were named to the Morehead State University Dean's List for the 1996 Spring Semester.

To be named to the list, a student must be enrolled on a full-time basis and achieve at least a 3.5 grade point average on a 4.0 scale.

The Dean's List includes:

ALONZO BANKS, BEATTYVILLE.
LORRI BETH BARTLEY, HAZEL GREEN.
DEEDRA J. BROWN, HAZEL GREEN.
KELLY ALINE DANT, CAMPTON.
DIONNA M. DENNISTON, CAMPTON.
ERICA JO DUNN, CAMPTON.
BRENDA GAIL ELY, HAZEL GREEN.
KRISTEL J. EVANS, CAMPTON.
SHIRLEY JEAN GINTER, CAMPTON.
ROBIN D. HALSEY, CAMPTON.
DEBBIE A. HARRIS, CAMPTON.
KAREN HELTON, CAMPTON.
APRIL LYNN HOBBS, ROGERS.
CASSANDRA RENE INGRAM, CAMPTON.
KEVIN D. JONES, CAMPTON.
HELEN JOY KINCAID, CAMPTON.
KATRINA DENISE PECK, CAMPTON.
MARY E. ROBINSON, HAZEL GREEN.
WILLIAM JOE ROBINSON, HAZEL GREEN.
RENEE SUSAN WHISMAN, CAMPTON.
RHONDA LYNN WHISMAN, CAMPTON.
DONNA P. WRIGHT-RICKETTS, HAZEL GREEN.

####

Wolfe County News

News

INSTITUTIONAL RELATIONS

JUDITH YANCY, DIRECTOR

MOREHEAD STATE UNIVERSITY

UPO BOX 1100

MOREHEAD, KY 40351-1689

606-783-2030

June 6, 1996
FOR IMMEDIATE RELEASE

MOREHEAD, Ky.---Four students from Woodford County were named to the Morehead State University Dean's List for the 1996 Spring Semester.

To be named to the list, a student must be enrolled on a full-time basis and achieve at least a 3.5 grade point average on a 4.0 scale.

The Dean's List includes:

CHERI MARIE LIEVANOS, VERSAILLES.
LESLEY SUSAN MCMAHAN, VERSAILLES.
SHANNON LOUISE MEFFORD, MIDWAY.
JACQUELINE MARIE STUTTS, VERSAILLES.

####

Woodford Sun

News

INSTITUTIONAL RELATIONS

JUDITH YANCY, DIRECTOR

MOREHEAD STATE UNIVERSITY

UPO BOX 1100

MOREHEAD, KY 40351-1689

606-783-2030

June 6, 1996

FOR IMMEDIATE RELEASE

MOREHEAD, Ky.---One student from Solano County, Calif., was named to the Morehead State University Dean's List for the 1996 Spring Semester.

To be named to the list, a student must be enrolled on a full-time basis and achieve at least a 3.5 grade point average on a 4.0 scale.

The Dean's List includes:

ROBYN S. FARRELL, VALLEJO.

####

Vallejo Series - Herald

News

INSTITUTIONAL RELATIONS

JUDITH YANCY, DIRECTOR

MOREHEAD STATE UNIVERSITY

UPO BOX 1100

MOREHEAD, KY 40351-1689

606-783-2030

June 6, 1996

FOR IMMEDIATE RELEASE

MOREHEAD, Ky.—One student from Arapahoe County, Colo., was named to the Morehead State University Dean's List for the 1996 Spring Semester.

To be named to the list, a student must be enrolled on a full-time basis and achieve at least a 3.5 grade point average on a 4.0 scale.

The Dean's List includes:

HEATHER JANE WILLIS, LITTLETON.

####

The Littleton Sentinel Independent

News

INSTITUTIONAL RELATIONS

JUDITH YANCY, DIRECTOR

MOREHEAD STATE UNIVERSITY

UPO BOX 1100

MOREHEAD, KY 40351-1689

606-783-2030

June 6, 1996

FOR IMMEDIATE RELEASE

MOREHEAD, Ky.-----One student from Fairfield County, Conn., was named to the Morehead State University Dean's List for the 1996 Spring Semester.

To be named to the list, a student must be enrolled on a full-time basis and achieve at least a 3.5 grade point average on a 4.0 scale.

The Dean's List includes:

MICHAEL DINAN CATALANO, STRATFORD.

####

Stratford Star

News

INSTITUTIONAL RELATIONS

JUDITH YANCY, DIRECTOR

MOREHEAD STATE UNIVERSITY

UPO BOX 1100

MOREHEAD, KY 40351-1689

606-783-2030

June 6, 1996

FOR IMMEDIATE RELEASE

MOREHEAD, Ky.---One student from Tolland County, Conn., was named to the Morehead State University Dean's List for the 1996 Spring Semester.

To be named to the list, a student must be enrolled on a full-time basis and achieve at least a 3.5 grade point average on a 4.0 scale.

The Dean's List includes:

LEIGH COLLINS SACCOCCIO, VERNON.

####

Reminder Press

News

INSTITUTIONAL RELATIONS

JUDITH YANCY, DIRECTOR

MOREHEAD STATE UNIVERSITY

UPO BOX 1100

MOREHEAD, KY 40351-1689

606-783-2030

June 6, 1996

FOR IMMEDIATE RELEASE

MOREHEAD, Ky.---One student from Sussex County, Del., was named to the Morehead State University Dean's List for the 1996 Spring Semester.

To be named to the list, a student must be enrolled on a full-time basis and achieve at least a 3.5 grade point average on a 4.0 scale.

The Dean's List includes:

KEVIN LEE WILLIN, DELMAR.

####

Sussex Countian

News

INSTITUTIONAL RELATIONS

JUDITH YANCY, DIRECTOR

MOREHEAD STATE UNIVERSITY

UPO BOX 1100

MOREHEAD, KY 40351-1689

606-783-2030

June 6, 1996

FOR IMMEDIATE RELEASE

MOREHEAD, Ky.—One student from Dade County, Fla., was named to the Morehead State University Dean's List for the 1996 Spring Semester.

To be named to the list, a student must be enrolled on a full-time basis and achieve at least a 3.5 grade point average on a 4.0 scale.

The Dean's List includes:

GARY MICHAEL GEBHART, MIAMI (33176).

####

Community Newspapers

News

INSTITUTIONAL RELATIONS

JUDITH YANCY, DIRECTOR

MOREHEAD STATE UNIVERSITY

UPO BOX 1100

MOREHEAD, KY 40351-1689

606-783-2030

June 6, 1996

FOR IMMEDIATE RELEASE

MOREHEAD, Ky.---One student from Cobb County, Ga., was named to the Morehead State University Dean's List for the 1996 Spring Semester.

To be named to the list, a student must be enrolled on a full-time basis and achieve at least a 3.5 grade point average on a 4.0 scale.

The Dean's List includes:

ALISHA GRIFFETH, MARIETTA (30066).

####

Marietta Daily Journal

News

INSTITUTIONAL RELATIONS

JUDITH YANCY, DIRECTOR

MOREHEAD STATE UNIVERSITY

UPO BOX 1100

MOREHEAD, KY 40351-1689

606-783-2030

June 6, 1996

FOR IMMEDIATE RELEASE

MOREHEAD, Ky.---Two students from DuPage County, Ill., were named to the Morehead State University Dean's List for the 1996 Spring Semester.

To be named to the list, a student must be enrolled on a full-time basis and achieve at least a 3.5 grade point average on a 4.0 scale.

The Dean's List includes:

PORTIA DIANE BREWER, GLEN ELLYN.
JEREL LYNN WAIDE, ADDISON.

####

Glen Ellyn Press

News

INSTITUTIONAL RELATIONS

JUDITH YANCY, DIRECTOR

MOREHEAD STATE UNIVERSITY

UPO BOX 1100

MOREHEAD, KY 40351-1689

606-783-2030

June 6, 1996

FOR IMMEDIATE RELEASE

MOREHEAD, Ky.---One student from Kankakee County, Ill., was named to the Morehead State University Dean's List for the 1996 Spring Semester.

To be named to the list, a student must be enrolled on a full-time basis and achieve at least a 3.5 grade point average on a 4.0 scale.

The Dean's List includes:

JONI MARIE HAMPTON, BOURBONNAIS.

####

The Herald/Country Market

News

INSTITUTIONAL RELATIONS

JUDITH YANCY, DIRECTOR

MOREHEAD STATE UNIVERSITY

UPO BOX 1100

MOREHEAD, KY 40351-1689

606-783-2030

June 6, 1996

FOR IMMEDIATE RELEASE

MOREHEAD, Ky.---One student from Williamson County, Ill., was named to the Morehead State University Dean's List for the 1996 Spring Semester.

To be named to the list, a student must be enrolled on a full-time basis and achieve at least a 3.5 grade point average on a 4.0 scale.

The Dean's List includes:

SUSAN KAY ZIMMERMAN, CARTERVILLE.

####

Marion Daily Republican

News

INSTITUTIONAL RELATIONS

JUDITH YANCY, DIRECTOR

MOREHEAD STATE UNIVERSITY

UPO BOX 1100

MOREHEAD, KY 40351-1689

606-783-2030

June 6, 1996
FOR IMMEDIATE RELEASE

MOREHEAD, Ky.---One student from Marion County, Ind., was named to the
Morehead State University Dean's List for the 1996 Spring Semester.

To be named to the list, a student must be enrolled on a full-time basis and achieve at
least a 3.5 grade point average on a 4.0 scale.

The Dean's List includes:

ERYN LINDSAY CAUDILL, INDIANAPOLIS (46219).

####

Topics Suburban Newspapers

News

INSTITUTIONAL RELATIONS

JUDITH YANCY, DIRECTOR

MOREHEAD STATE UNIVERSITY

UPO BOX 1100

MOREHEAD, KY 40351-1689

606-783-2030

June 6, 1996

FOR IMMEDIATE RELEASE

MOREHEAD, Ky.---One student from Marshall County, Ind., was named to the Morehead State University Dean's List for the 1996 Spring Semester.

To be named to the list, a student must be enrolled on a full-time basis and achieve at least a 3.5 grade point average on a 4.0 scale.

The Dean's List includes:

ALMA LOU CHAPMAN, BOURBON.

####

Bourbon News-Mirror

News

INSTITUTIONAL RELATIONS

JUDITH YANCY, DIRECTOR

MOREHEAD STATE UNIVERSITY

UPO BOX 1100

MOREHEAD, KY 40351-1689

606-783-2030

June 6, 1996

FOR IMMEDIATE RELEASE

MOREHEAD, Ky.---One student from Parke County, Ind., was named to the Morehead State University Dean's List for the 1996 Spring Semester.

To be named to the list, a student must be enrolled on a full-time basis and achieve at least a 3.5 grade point average on a 4.0 scale.

The Dean's List includes:

ERIN LYNN EARL, ROCKVILLE.

####

Parke County Sentinel

News

INSTITUTIONAL RELATIONS

JUDITH YANCY, DIRECTOR

MOREHEAD STATE UNIVERSITY

UPO BOX 1100

MOREHEAD, KY 40351-1689

606-783-2030

June 6, 1996

FOR IMMEDIATE RELEASE

MOREHEAD, Ky.---One student from Harrison County, Ind., was named to the Morehead State University Dean's List for the 1996 Spring Semester.

To be named to the list, a student must be enrolled on a full-time basis and achieve at least a 3.5 grade point average on a 4.0 scale.

The Dean's List includes:

JEFFERY DOUGLAS FAITH, RAMSEY.

####

The Corydon Democrat

News

INSTITUTIONAL RELATIONS

JUDITH YANCY, DIRECTOR

MOREHEAD STATE UNIVERSITY

UPO BOX 1100

MOREHEAD, KY 40351-1689

606-783-2030

June 6, 1996

FOR IMMEDIATE RELEASE

MOREHEAD, Ky.—Two students from Wayne County, Ind., were named to the Morehead State University Dean's List for the 1996 Spring Semester.

To be named to the list, a student must be enrolled on a full-time basis and achieve at least a 3.5 grade point average on a 4.0 scale.

The Dean's List includes:

KEVIN LEWIS BRYANT, FOUNTAIN CITY.
JAY ALEXANDER HINSHAW, RICHMOND.

####

Palladium-Item

News

INSTITUTIONAL RELATIONS

JUDITH YANCY, DIRECTOR

MOREHEAD STATE UNIVERSITY

UPO BOX 1100

MOREHEAD, KY 40351-1689

606-783-2030

June 6, 1996

FOR IMMEDIATE RELEASE

MOREHEAD, Ky.—One student from Tipton County, Ind., was named to the Morehead State University Dean's List for the 1996 Spring Semester.

To be named to the list, a student must be enrolled on a full-time basis and achieve at least a 3.5 grade point average on a 4.0 scale.

The Dean's List includes:

ANGELA ELAINE KING, TIPTON.

####

Tipton County Tribune

News

INSTITUTIONAL RELATIONS

JUDITH YANCY, DIRECTOR

MOREHEAD STATE UNIVERSITY

UPO BOX 1100

MOREHEAD, KY 40351-1689

606-783-2030

June 6, 1996

FOR IMMEDIATE RELEASE

MOREHEAD, Ky.—One student from Dubois County, Ind., was named to the Morehead State University Dean's List for the 1996 Spring Semester.

To be named to the list, a student must be enrolled on a full-time basis and achieve at least a 3.5 grade point average on a 4.0 scale.

The Dean's List includes:

KERI ANNE KNIES, HUNTINGBURG.

####

The Herald

News

INSTITUTIONAL RELATIONS

JUDITH YANCY, DIRECTOR

MOREHEAD STATE UNIVERSITY

UPO BOX 1100

MOREHEAD, KY 40351-1689

606-783-2030

June 6, 1996
FOR IMMEDIATE RELEASE

MOREHEAD, Ky.---One student from Jasper County, Ind., was named to the Morehead State University Dean's List for the 1996 Spring Semester.

To be named to the list, a student must be enrolled on a full-time basis and achieve at least a 3.5 grade point average on a 4.0 scale.

The Dean's List includes:

PAUL JEROME MCKIM, RENSSELAER.

####

Rensselaer Republican

News

INSTITUTIONAL RELATIONS

JUDITH YANCY, DIRECTOR

MOREHEAD STATE UNIVERSITY

UPO BOX 1100

MOREHEAD, KY 40351-1689

606-783-2030

June 6, 1996

FOR IMMEDIATE RELEASE

MOREHEAD, Ky.---One student from Kosciusko County, Ind., was named to the Morehead State University Dean's List for the 1996 Spring Semester.

To be named to the list, a student must be enrolled on a full-time basis and achieve at least a 3.5 grade point average on a 4.0 scale.

The Dean's List includes:

JEREMY EDWARD MILLER, CLAYPOOL.

####

The Papers, Inc

News

INSTITUTIONAL RELATIONS

JUDITH YANCY, DIRECTOR

MOREHEAD STATE UNIVERSITY

UPO BOX 1100

MOREHEAD, KY 40351-1689

606-783-2030

June 6, 1996

FOR IMMEDIATE RELEASE

MOREHEAD, Ky.---One student from Prince William County, Va., was named to the Morehead State University Dean's List for the 1996 Spring Semester.

To be named to the list, a student must be enrolled on a full-time basis and achieve at least a 3.5 grade point average on a 4.0 scale.

The Dean's List includes:

ANTHONY DAVID BURNS, WOODBRIDGE.

####

Patomae News

News

INSTITUTIONAL RELATIONS

JUDITH YANCY, DIRECTOR

MOREHEAD STATE UNIVERSITY

UPO BOX 1100

MOREHEAD, KY 40351-1689

606-783-2030

June 6, 1996
FOR IMMEDIATE RELEASE

MOREHEAD, Ky.---One student from Wise County, Va., was named to the Morehead State University Dean's List for the 1996 Spring Semester.

To be named to the list, a student must be enrolled on a full-time basis and achieve at least a 3.5 grade point average on a 4.0 scale.

The Dean's List includes:

ETHAN ANDERSON MOORE, BIG STONE GAP.

####

The Post

News

INSTITUTIONAL RELATIONS

JUDITH YANCY, DIRECTOR

MOREHEAD STATE UNIVERSITY

UPO BOX 1100

MOREHEAD, KY 40351-1689

606-783-2030

June 6, 1996

FOR IMMEDIATE RELEASE

MOREHEAD, Ky.---One student from Fairfax County, Va., was named to the Morehead State University Dean's List for the 1996 Spring Semester.

To be named to the list, a student must be enrolled on a full-time basis and achieve at least a 3.5 grade point average on a 4.0 scale.

The Dean's List includes:

KRISTIN LEE GRIFFIN, OAKTON.

####

Fairfax Journal

News

INSTITUTIONAL RELATIONS

JUDITH YANCY, DIRECTOR

MOREHEAD STATE UNIVERSITY

UPO BOX 1100

MOREHEAD, KY 40351-1689

606-783-2030

June 6, 1996

FOR IMMEDIATE RELEASE

MOREHEAD, Ky.---One student from Buchanan County, Va., was named to the Morehead State University Dean's List for the 1996 Spring Semester.

To be named to the list, a student must be enrolled on a full-time basis and achieve at least a 3.5 grade point average on a 4.0 scale.

The Dean's List includes:

ROBERT TODD GREER, GRUNDY.

####

The Virginia Mountaineer

News

INSTITUTIONAL RELATIONS

JUDITH YANCY, DIRECTOR

MOREHEAD STATE UNIVERSITY

UPO BOX 1100

MOREHEAD, KY 40351-1689

606-783-2030

June 6, 1996

FOR IMMEDIATE RELEASE

MOREHEAD, Ky.---One student from Pulaski County, Va., was named to the Morehead State University Dean's List for the 1996 Spring Semester.

To be named to the list, a student must be enrolled on a full-time basis and achieve at least a 3.5 grade point average on a 4.0 scale.

The Dean's List includes:

TIMOTHY JASPER WINGATE, DRAPER.

####

News

INSTITUTIONAL RELATIONS

JUDITH YANCY, DIRECTOR

MOREHEAD STATE UNIVERSITY

UPO BOX 1100

MOREHEAD, KY 40351-1689

606-783-2030

June 6, 1996

FOR IMMEDIATE RELEASE

MOREHEAD, Ky.---One student from Mercer County, N.J., was named to the Morehead State University Dean's List for the 1996 Spring Semester.

To be named to the list, a student must be enrolled on a full-time basis and achieve at least a 3.5 grade point average on a 4.0 scale.

The Dean's List includes:

GREG R. ALLISON, PENNINGTON.

####

The Chronicle

News

INSTITUTIONAL RELATIONS

JUDITH YANCY, DIRECTOR

MOREHEAD STATE UNIVERSITY

UPO BOX 1100

MOREHEAD, KY 40351-1689

606-783-2030

June 6, 1996

FOR IMMEDIATE RELEASE

MOREHEAD, Ky.---One student from Morris County, N.J., was named to the Morehead State University Dean's List for the 1996 Spring Semester.

To be named to the list, a student must be enrolled on a full-time basis and achieve at least a 3.5 grade point average on a 4.0 scale.

The Dean's List includes:

REBECCA KIMBERLY BUSH, LONG VALLEY.

####

Observer-Tribune

News

INSTITUTIONAL RELATIONS

JUDITH YANCY, DIRECTOR

MOREHEAD STATE UNIVERSITY

UPO BOX 1100

MOREHEAD, KY 40351-1689

606-783-2030

June 6, 1996

FOR IMMEDIATE RELEASE

MOREHEAD, Ky.---One student from Union County, N.J., was named to the Morehead State University Dean's List for the 1996 Spring Semester.

To be named to the list, a student must be enrolled on a full-time basis and achieve at least a 3.5 grade point average on a 4.0 scale.

The Dean's List includes:

ELLEN KRISTEN EICHENLAUB, CRANFORD.

####

Cranford Chronicle

News

INSTITUTIONAL RELATIONS

JUDITH YANCY, DIRECTOR

MOREHEAD STATE UNIVERSITY

UPO BOX 1100

MOREHEAD, KY 40351-1689

606-783-2030

June 6, 1996

FOR IMMEDIATE RELEASE

MOREHEAD, Ky.---One student from Ocean County, N.J., was named to the Morehead State University Dean's List for the 1996 Spring Semester.

To be named to the list, a student must be enrolled on a full-time basis and achieve at least a 3.5 grade point average on a 4.0 scale.

The Dean's List includes:

JAMES DOMENICK LUCCARELLI, BRICK.

####

The Leader

News

INSTITUTIONAL RELATIONS

JUDITH YANCY, DIRECTOR

MOREHEAD STATE UNIVERSITY

UPO BOX 1100

MOREHEAD, KY 40351-1689

606-783-2030

June 6, 1996

FOR IMMEDIATE RELEASE

MOREHEAD, Ky.---Two students from Middlesex County, N.J., were named to the Morehead State University Dean's List for the 1996 Spring Semester.

To be named to the list, a student must be enrolled on a full-time basis and achieve at least a 3.5 grade point average on a 4.0 scale.

The Dean's List includes:

MARK J. PACHE, MILLTOWN.
KIMBERLY ANN STEPNOWSKI, EDISON.

####

Metuchen Edison Review

News

INSTITUTIONAL RELATIONS

JUDITH YANCY, DIRECTOR

MOREHEAD STATE UNIVERSITY

UPO BOX 1100

MOREHEAD, KY 40351-1689

606-783-2030

June 6, 1996

FOR IMMEDIATE RELEASE

MOREHEAD, Ky.---One student from Putnam County, Tenn., was named to the Morehead State University Dean's List for the 1996 Spring Semester.

To be named to the list, a student must be enrolled on a full-time basis and achieve at least a 3.5 grade point average on a 4.0 scale.

The Dean's List includes:

BRIAN G. LARSON, COOKEVILLE.

####

Herold-Citizen

News

INSTITUTIONAL RELATIONS

JUDITH YANCY, DIRECTOR

MOREHEAD STATE UNIVERSITY

UPO BOX 1100

MOREHEAD, KY 40351-1689

606-783-2030

June 6, 1996

FOR IMMEDIATE RELEASE

MOREHEAD, Ky.---One student from Sullivan County, Tenn., was named to the Morehead State University Dean's List for the 1996 Spring Semester.

To be named to the list, a student must be enrolled on a full-time basis and achieve at least a 3.5 grade point average on a 4.0 scale.

The Dean's List includes:

NICOLE B. LINGERFELT, KINGSPORT.

####

Kingsport Times News

News

INSTITUTIONAL RELATIONS

JUDITH YANCY, DIRECTOR

MOREHEAD STATE UNIVERSITY

UPO BOX 1100

MOREHEAD, KY 40351-1689

606-783-2030

June 6, 1996

FOR IMMEDIATE RELEASE

MOREHEAD, Ky.---One student from Anderson County, Tenn., was named to the Morehead State University Dean's List for the 1996 Spring Semester.

To be named to the list, a student must be enrolled on a full-time basis and achieve at least a 3.5 grade point average on a 4.0 scale.

The Dean's List includes:

SANDRA JANE MCCARTY, CLINTON.

####

Clinton Courier-News

News

INSTITUTIONAL RELATIONS

JUDITH YANCY, DIRECTOR

MOREHEAD STATE UNIVERSITY

UPO BOX 1100

MOREHEAD, KY 40351-1689

606-783-2030

June 6, 1996

FOR IMMEDIATE RELEASE

MOREHEAD, Ky.---One student from Sioux County, Iowa, was named to the Morehead State University Dean's List for the 1996 Spring Semester.

To be named to the list, a student must be enrolled on a full-time basis and achieve at least a 3.5 grade point average on a 4.0 scale.

The Dean's List includes:

TONYA L. HATFIELD, ORANGE CITY.

####

Sioux County Capital-Democrat

News

INSTITUTIONAL RELATIONS

JUDITH YANCY, DIRECTOR

MOREHEAD STATE UNIVERSITY

UPO BOX 1100

MOREHEAD, KY 40351-1689

606-783-2030

June 6, 1996

FOR IMMEDIATE RELEASE

MOREHEAD, Ky.---One student from Muscatine County, Iowa, was named to the Morehead State University Dean's List for the 1996 Spring Semester.

To be named to the list, a student must be enrolled on a full-time basis and achieve at least a 3.5 grade point average on a 4.0 scale.

The Dean's List includes:

WILLIAM NYLES ROBINSON, MUSCATINE.

####

The Post

News

INSTITUTIONAL RELATIONS

JUDITH YANCY, DIRECTOR

MOREHEAD STATE UNIVERSITY

UPO BOX 1100

MOREHEAD, KY 40351-1689

606-783-2030

June 6, 1996

FOR IMMEDIATE RELEASE

MOREHEAD, Ky.---One student from Prince George's County, Md., was named to the Morehead State University Dean's List for the 1996 Spring Semester.

To be named to the list, a student must be enrolled on a full-time basis and achieve at least a 3.5 grade point average on a 4.0 scale.

The Dean's List includes:

SYDNEY C. SHABAZZ, LANHAM.

####

The Prince George Journal

News

INSTITUTIONAL RELATIONS

JUDITH YANCY, DIRECTOR

MOREHEAD STATE UNIVERSITY

UPO BOX 1100

MOREHEAD, KY 40351-1689

606-783-2030

June 6, 1996

FOR IMMEDIATE RELEASE

MOREHEAD, Ky.---One student from Baltimore, Md., was named to the Morehead State University Dean's List for the 1996 Spring Semester.

To be named to the list, a student must be enrolled on a full-time basis and achieve at least a 3.5 grade point average on a 4.0 scale.

The Dean's List includes:

CHARLIE R. HUGHES (Carroll Island Road 21220).

####

The Jeffersonian

News

INSTITUTIONAL RELATIONS

JUDITH YANCY, DIRECTOR

MOREHEAD STATE UNIVERSITY

UPO BOX 1100

MOREHEAD, KY 40351-1689

606-783-2030

June 6, 1996

FOR IMMEDIATE RELEASE

MOREHEAD, Ky.---One student from Erie County, Pa., was named to the Morehead State University Dean's List for the 1996 Spring Semester.

To be named to the list, a student must be enrolled on a full-time basis and achieve at least a 3.5 grade point average on a 4.0 scale.

The Dean's List includes:

SHELBY LUCILLE CROSBY, ERIE.

####

Millcreek Sun

News

INSTITUTIONAL RELATIONS

JUDITH YANCY, DIRECTOR

MOREHEAD STATE UNIVERSITY

UPO BOX 1100

MOREHEAD, KY 40351-1689

606-783-2030

June 6, 1996

FOR IMMEDIATE RELEASE

MOREHEAD, Ky.—One student from Beaver County, Pa., was named to the Morehead State University Dean's List for the 1996 Spring Semester.

To be named to the list, a student must be enrolled on a full-time basis and achieve at least a 3.5 grade point average on a 4.0 scale.

The Dean's List includes:

JESSICA ELAINE STEED, MONACA.

####

Beaver County Times

News

INSTITUTIONAL RELATIONS

JUDITH YANCY, DIRECTOR

MOREHEAD STATE UNIVERSITY

UPO BOX 1100

MOREHEAD, KY 40351-1689

606-783-2030

June 6, 1996
FOR IMMEDIATE RELEASE

MOREHEAD, Ky.---One student from Allegheny County, Pa., was named to the Morehead State University Dean's List for the 1996 Spring Semester.

To be named to the list, a student must be enrolled on a full-time basis and achieve at least a 3.5 grade point average on a 4.0 scale.

The Dean's List includes:

MARIANN E. WINNING, MCKEES ROCKS.

####

Suburban Payette

News

INSTITUTIONAL RELATIONS

JUDITH YANCY, DIRECTOR

MOREHEAD STATE UNIVERSITY

UPO BOX 1100

MOREHEAD, KY 40351-1689

606-783-2030

June 6, 1996

FOR IMMEDIATE RELEASE

MOREHEAD, Ky.---One student from Chenango County, N.Y., was named to the Morehead State University Dean's List for the 1996 Spring Semester.

To be named to the list, a student must be enrolled on a full-time basis and achieve at least a 3.5 grade point average on a 4.0 scale.

The Dean's List includes:

PATRICK MICHAEL PHILIPPONE, NORWICH.

####

The Evening Sun

News

INSTITUTIONAL RELATIONS

JUDITH YANCY, DIRECTOR

MOREHEAD STATE UNIVERSITY

UPO BOX 1100

MOREHEAD, KY 40351-1689

606-783-2030

June 6, 1996

FOR IMMEDIATE RELEASE

MOREHEAD, Ky.----Two students from Westchester County, N.Y., were named to the Morehead State University Dean's List for the 1996 Spring Semester.

To be named to the list, a student must be enrolled on a full-time basis and achieve at least a 3.5 grade point average on a 4.0 scale.

The Dean's List includes:

TYRON BRAXTON DAVIS, MAMARONECK.
CLARE M. DOHERTY, CROTON.

####

Mamaroneck Daily Times

News

INSTITUTIONAL RELATIONS

JUDITH YANCY, DIRECTOR

MOREHEAD STATE UNIVERSITY

UPO BOX 1100

MOREHEAD, KY 40351-1689

606-783-2030

June 6, 1996

FOR IMMEDIATE RELEASE

MOREHEAD, Ky.---One student from Suffolk County, N.Y., was named to the Morehead State University Dean's List for the 1996 Spring Semester.

To be named to the list, a student must be enrolled on a full-time basis and achieve at least a 3.5 grade point average on a 4.0 scale.

The Dean's List includes:

DANIEL JAMES VOLPE, CORAM.

####

Coram / Ridge Suffolk Life

News

INSTITUTIONAL RELATIONS

JUDITH YANCY, DIRECTOR

MOREHEAD STATE UNIVERSITY

UPO BOX 1100

MOREHEAD, KY 40351-1689

606-783-2030

June 6, 1996

FOR IMMEDIATE RELEASE

MOREHEAD, Ky.---Two students from Mingo (WV) County were named to the Morehead State University Dean's List for the 1996 Spring Semester.

To be named to the list, a student must be enrolled on a full-time basis and achieve at least a 3.5 grade point average on a 4.0 scale.

The Dean's List includes:

SHERITA NICOLE JOPLIN, WILLIAMSON.
SHAWNE M. MARCUM, DELBARTON.

####

Williamson Daily News

News

INSTITUTIONAL RELATIONS

JUDITH YANCY, DIRECTOR

MOREHEAD STATE UNIVERSITY

UPO BOX 1100

MOREHEAD, KY 40351-1689

606-783-2030

June 6, 1996

FOR IMMEDIATE RELEASE

MOREHEAD, Ky.---One student from Wayne (WV) County was named to the Morehead State University Dean's List for the 1996 Spring Semester.

To be named to the list, a student must be enrolled on a full-time basis and achieve at least a 3.5 grade point average on a 4.0 scale.

The Dean's List includes:

ELIZABETH ELLEN WALKER, FORT GAY.

####

Wayne County News

News

INSTITUTIONAL RELATIONS

JUDITH YANCY, DIRECTOR

MOREHEAD STATE UNIVERSITY

UPO BOX 1100

MOREHEAD, KY 40351-1689

606-783-2030

June 6, 1996

FOR IMMEDIATE RELEASE

MOREHEAD, Ky.---One student from Roane County, W.Va., was named to the Morehead State University Dean's List for the 1996 Spring Semester.

To be named to the list, a student must be enrolled on a full-time basis and achieve at least a 3.5 grade point average on a 4.0 scale.

The Dean's List includes:

MELISSA A. STOTTS, SPENCER.

####

Spencer Newspapers, Inc

News

INSTITUTIONAL RELATIONS

JUDITH YANCY, DIRECTOR

MOREHEAD STATE UNIVERSITY

UPO BOX 1100

MOREHEAD, KY 40351-1689

606-783-2030

June 7, 1996

FOR IMMEDIATE RELEASE

MOREHEAD, Ky.--Eighteen Morehead State University students who participate in the University's theatre program are currently working professionally in summer theatres throughout the United States.

"Most of these students acquired their positions through competitive auditions and interviews at the Southeastern Theatre Conference and other regional/national auditions," said Dr. Travis P. Lockhart, MSU director of theatre.

Working with Kings Island Productions, Cincinnati, Ohio, are Holly Ford of **Union**, who graduated in May, performer; Steven Kazee, **Ashland** freshman, management, and Shawn Slone, **Prestonsburg** junior, performer.

Spending the summer in Manteo, N.C., with "Lost Colony" are Elizabeth Harris, **Olive Hill** graduate student, technician; Michael Moore, **Ashland** junior, performer, and Karl Ruckdeschel, **Florence** sophomore, costumer.

Three students were hired by the Shenandoah Summer Music Theater in Winchester, Va., as technicians. They are Jason Swearingen, **St. Joseph, Mo.**, freshman; Trinidy Williams, **St. Joseph, Mo.**, senior, and Edward Jon Wilson of **Corbin**, who graduated in May.

Gaining experience at Jenny Wiley Summer Theatre in Prestonsburg are Jane O. Short, **Paintsville** senior, actor, and Adam Titlow, **Paintsville** junior, properties designer.

Shannon Convery of **Morehead**, who graduated in May, will be performing at Playhouse on the Square in Memphis, Tenn. Tina Gleason, **Portsmouth, Ohio**, junior, will be a performer and work in promotions at MGM Studios in Orlando, Fla., and Amy Talbott, **Morehead** junior, will be stage manager for "Someday" at Grayson.

Acting in "Bluejacket" at Xenia, Ohio, will be Matt Johnson, **Georgetown** senior, while Brian Isaac Phillips, **Nicholasville** sophomore will be an actor at Flat Rock Playhouse, Flat Rock, N.C. **Stavenger, Norway** junior Thomas Pogue will be stage manager for the Galveston Island Summer Musicals in Galveston, Texas.

Scott Tignor, a **Morehead** graduate student, will be a singer/actor with Southern Ohio Light Opera in Portsmouth during June and July, and then move on to the Bridge Theatre in New York City for the remainder of the summer.

####

News

INSTITUTIONAL RELATIONS

JUDITH YANCY, DIRECTOR

MOREHEAD STATE UNIVERSITY

UPO BOX 1100

MOREHEAD, KY 40351-1689

606-783-2030

June 7, 1996

FOR IMMEDIATE RELEASE

MOREHEAD, Ky.---Morehead State University's Equestrian Stock Seat Team placed ninth in the nation in a recent Intercollegiate Horse Show Association National Horse Show held in Los Angeles.

Over 500 riders representing colleges and universities nationwide competed. The event was covered by ESPN-TV.

Individuals placing at the show were Claudia Mathis, **LaGrange** junior, fourth for Intermediate Stock Seat Equitation/Team; Pete Hitch, **Morehead** senior, sixth for Open Stock Seat Equitation/Individual; Jenny Morel, **Anchorage** junior, sixth for Open Stock Seat Equitation/Team;

Laura Burns, **Horner, W.Va.**, freshman, sixth for Beginner Stock Seat Equitation/Team, and Joy Leonard, **Springdale, Ohio**, senior, 10th for Beginner Hunt Seat Equitation/Individual.

Other members of MSU's team who represented the school were Julie Brooks, **Kingsport, Tenn.**, junior, in Advanced Stock Seat Equitation/Team, and Carrie Britt, **Waynesville, N.C.**, sophomore, in Intermediate Stock Seat Equitation/Individual.

Tammy McMillan serves as MSU's Equestrian Team coach. Additional information is available by calling her at (606) 783-2800.

####

News

INSTITUTIONAL RELATIONS

JUDITH YANCY, DIRECTOR

MOREHEAD STATE UNIVERSITY

UPO BOX 1100

MOREHEAD, KY 40351-1689

606-783-2030

June 7, 1996

FOR IMMEDIATE RELEASE

MOREHEAD, Ky.---Jennifer Lynn Hughes, a West Van Lear freshman majoring in piano at Morehead State University, was the recipient of the Edwa Peters Young Award from the Department of Music.

Awarded annually, the \$500 cash prize is presented to the most promising pianists from Eastern Kentucky, according to Dr. Paul Taylor, associate professor of music with whom she studies. Criteria for her selection included academic excellence, her varied and extensive solo repertoire and her accomplishments as an accompanist.

The daughter of Mr. and Mrs. Ed Hughes, she plans to continue her piano studies through the graduate level with the expectation of performing professionally.

####

*Paintsville Herald
Weekly Progress*

News

INSTITUTIONAL RELATIONS

JUDITH YANCY, DIRECTOR

MOREHEAD STATE UNIVERSITY

UPO BOX 1100

MOREHEAD, KY 40351-1689

606-783-2030

June 8, 1996

FOR IMMEDIATE RELEASE

MOREHEAD, Ky.---If learning to play "old time" music is among your goals, chances are you will want to attend the Dulcimer Camp in the Mountains which runs June 23-29 as part of Morehead State University's Appalachian Celebration.

Reservations are being accepted now for instruction in beginning, intermediate and advanced classes for adults in lap and hammered dulcimer and beginning guitar.

For those 8 to 15 years, MSU also is offering a children's dulcimer day camp. Youngsters may learn dulcimer techniques and have a fun experience at the same time. Instruction runs from 1 to 3 p.m., June 24-29, in Breckinridge Hall. The cost is \$30 per person.

In addition to playing, beginning dulcimer musicians have the option of purchasing or making a new instrument during the week. Carl Ramey of Grayson, who can make your old dulcimer look like new, will be available to help.

Among those serving as instructors for the camp include:

Sweetwater, masters of the mountain dulcimer. Its members include: Shelley Stevens, dulcimer, stand up bass and guitar who recently authored a book entitled "O'Carolan Harp Tunes for the Mountain Dulcimer" and published by Mel Bay; Cindy Funk, autoharp, concertina, lap dulcimer, penny whistle and bodhran, and Shari Wolfe, guitar and lap dulcimer. This group, based in Springfield, Ohio, has been together for 11 years and produced seven albums.

Molly Friebert of Louisville, lap dulcimer and penny whistle. She is a member of the Louisville Dulcimer Society and the Central Ohio Dulcimer Society.

Ann MacFie of Stanton, mountain dulcimer and guitar. A songwriter and balladeer, she has performed for the Kentucky Music Week and North Carolina's Swannanoa Dulcimer program and overseas, in Great Britain, Ireland and Denmark.

Debbie Kopp of Middletown, Ohio, lap dulcimer. A founding member of the Old Time Music Group, she has been playing for more than 20 years before audiences and for therapy for disabled patients.

(MORE)

Dulcimer Camp
2-2-2-2-2

Steve Rigsby of Morehead, beginning guitar. A music teacher in Rowan County, he also is proficient on the lap dulcimer and stand up bass.

Dana Ernest of Harrodsburg, beginning hammered dulcimer.

Judie Schmidt of Canton, Mo., intermediate and advanced hammered dulcimer. She was the 1993 recipient of the Southern Regional competition and won the National Championship for dulcimers.

A composer of dulcimer music, Allen Lake of Morehead, along with his wife Betty, will serve as coordinators of this year's camp.

The Appalachian Celebration is sponsored by the University's Office of Community Development and Continuing Education. Additional information on all the activities is available by calling (606) 783-2077.

####

py



INSTITUTIONAL RELATIONS

UPO BOX 1100
MOREHEAD, KENTUCKY 40351-1689
TELEPHONE: 606-783-2030
FAX: 606-783-2351

June 10, 1996

Dear Arts Editor:

Morehead State University will host its 20th Appalachian Celebration, June 23-29, on the campus. We hope you will keep your readers informed of the diversity of activities.

The Appalachian Celebration pays tribute to Appalachia's rich cultural past. The variety of events highlight the traditions and heritage of the region. In addition, the Celebration will run concurrently with the Dulcimer Camp of the Mountains which will feature instruction on the lap and hammered dulcimer.

The week-long celebration includes something for everyone. Please consider this as your personal invitation to experience the happenings for yourself. The enclosed brochure will provide additional details and times.

Sincerely,

Pauline Young
News Bureau Editor

Enclosure



AFTERNOON STORYTELLING & PRESENTATIONS

TUESDAY, JUNE 25, 3 P.M.

"Brooms Boogie and Me" Richard Henson, entertainer. Richard uses as format the history of traditional broom-making in America since colonial days to the 1950's. The program is 45 minutes and is complete with costume and music. It is colorful and very entertaining.
Baird Music Hall. \$3



**WEDNESDAY,
JUNE 26, 3 P.M.**

"Storytelling with Donna Dettman" Donna began her storytelling career as a children's librarian over ten years ago. She still continues in her role as



a part-time children's librarian, and it is from this experience that her knowledge of children's literature and age-appropriateness of her stories is derived. Teachers, children and parents respond enthusiastically to Donna's performances and workshop presentations
Crager Room, ADUC. \$3



**THURSDAY, JUNE
27, 3 P.M.**

"The Wonderful Whirl of Puppets" Marilyn Price, storyteller and puppeteer. Featuring stories from around the world, always starting with a puppet warming up (including puppet aerobics) and a brief demonstration of puppets collected from other countries and a bit of their history. This program is always different, featuring stories from different parts of the world. **Crager Room, ADUC. \$3**

THURSDAY, JUNE 27, 3 P.M.

"The Facts on Cora W. Stewart & The Moonlight School" Yvonne Baldwin, instructor. **Moonlight School Building on MSU campus. FREE**

APPALACHIAN WOMEN'S LUNCHEON

Monday, June 24, 11:30 a.m.
"Appalachian Women's Luncheon" Twenty-Year Anniversary of the Celebration. Gathering of Appalachian Women in Leadership. Entertainment: Jennifer Rose, a singer and performer who'll win your heart. **Lunch will be held in the Commonwealth Room, ADUC, and the Gathering of Women in Leadership will be held in the Riggle Room, ADUC, after lunch. \$15. RSVP**

by June 1, 1996. Reservations must be made in advance; call 783-2077.

ARTS & CRAFTS MARKET

Saturday, June 29, 9 a.m.-5 p.m.
Eastern Kentucky's Largest Arts & Crafts Market Over 100 juried craftspeople showing and selling handmade crafts. **Laughlin Health Building. \$2 admission**

BOOKSIGNING

Thursday, June 27, 3-5 p.m. **"Meet and Greet the Authors"** Local and regional authors will autograph their books for you. Today's Appalachian literature is a lively component of our culture. Join us as we celebrate our literary heritage. **Laughlin Health Building. FREE**

CONTESTS

If you have a great **Appalachian Recipe** and would like to enter it into a contest for first place and have it published in a 1997 Appalachian Celebration Cook Book, call 606-783-2077 for an entry form. There will be a foodtasting contest on Saturday, June 29, during the Celebration.

Handmade **quilts** exhibit and sale. Local and regional quilters. **Laughlin Health Building.** If you have quilts you would like to sell/exhibit during the Celebration, or enter in a quilt contest for a prize, please call 606-783-2077 for an entry form.

DEMONSTRATIONS

Monday-Thursday, June 24-27, 10 a.m.-5 p.m. Come on down to the Laughlin Health Building and enjoy the celebration. We will have furniture, brooms, soap, quilts, weaving, chair-caning, stickmaking, fabric crafts, meal grinding, blacksmithing, the art of pottery using Indian clay, antiques, food, a large quilt show and sale and much, much more. **Admission is free.**

ELDERHOSTEL

June 23, **Elderhostel**, Appalachian History and Heritage, Music of the Hills, and Dancing the Appalachian Way. To Register Call: 1-800-348-8885

EVENING CONCERTS

Monday, June 24, 7 p.m. **Mark Dvorak. "Old Songs & New People."** Especially for children and families, Mark Dvorak, a singerguitarist, oldtime banjo player and storyteller.
Button Auditorium. \$5



Tuesday, June 25, 7 p.m. **The Special Consensus**, a four-person bluegrass band that began performing in the midwest in the spring of 1975 and touring nationally in 1979. Two of the six albums released by the band since 1979 have been nominated for Grammy Awards.
Button Auditorium. \$5



Wednesday, June 26, 7 p.m. **Gathering of Traditional Musicians:** White Horse String Band from Morehead; Mule Band from Pikeville; Marvin Carroll, from Owingsville; J.P. Fraley, Rush, & Don Riggsby from Isonville.
Baird Music Hall. \$5

Thursday, June 27, 7 p.m. **Gospel Sing.** Hosted by Lynwood Montell, author of *Singing the Glory Down*, introducing the Sammons Family Gospel from Prestonsburg, Gloryland Quartet, Bowling Green, and C. Roger Lewis & Friends, our 1996 Appalachian Treasure from Morehead.
Breckinridge Auditorium. FREE



Friday, June 28, 7 p.m. **Stoney Creek Band & Larry Sparks**, one of the most popular names in bluegrass music.
Button Auditorium. \$5 in advance, \$8 at the door

Saturday, June 29, 7 p.m. **Folk Fest '96.** Harvey, Glen and Steve of WMKY's "Friends & Folk" will host as well as perform traditional and contemporary folk music. Clandestine (Mary Hanover, Shelly Rao and Jonathan Wenski) from Kansas City, MO, are delightfully energetic balladeers specializing in the Celtic music of Ireland, Scotland and England. Dr. Ron Dobler, professor of English, is a teller of folk tales and humorous stories and banjo picker in traditional style. Jennifer Rose's beautifully clear and lilting voice expresses the traditions of Appalachia through song and instrument. Bring a blanket to sit on the lawn and enjoy.
Laughlin lawn (rain location Button Auditorium). FREE



EXHIBITS

Monday-Friday, June 24-28. "Art on Exhibit."

Claypool-Young Art Building

Monday-Thursday, June 24-27. "Images from the Mountains," a traveling exhibit of 20 framed paintings by Appalachian artists. Camden-Carroll Library



KENTUCKY FOLK ART CENTER

For more information call Adrian Swain, Artistic Director and Curator, 606-783-2204

Exhibition: "Denzil Goodpastor, Kentucky Folk Artist." A retrospective exhibition of sticks, canes and painted wood sculpture by this recently deceased octogenarian artist.

Daily demonstrations by artists-in-residence, Monday, Tuesday, Wednesday and Friday.

Annual Stickmakers' Day, an opportunity to meet Kentucky cane and walking stick makers, who gather together each year to share new work, old and new ideas and each others' company.

APPALACHIAN CELEBRATION 5K METER RUN

Saturday, June 29, 8:30 a.m. 5K Run: \$10 pre-registration, \$12 day of event (includes T-shirt & prizes). Laughlin Health Building lawn. To register call or write Michael Byrn, 256 Poplar Lane, Morehead, KY 40351. 606-784-4698 or 606-784-8956.

NOON ENTERTAINMENT

Monday, June 24, 11:30 a.m. Mark Dvorak playing banjo and guitar. Preview of his evening concert. At 12:15 p.m. Alan Freeman will be entertaining with his music. Laughlin Health Building lawn. FREE

Tuesday, June 25, 11:30 a.m. The Special Consensus Band, bluegrass and traditional, a great group: Greg Gahills, banjo and founder of the band; Martin Marrone, guitar and sings lead; Darren Wilcox, bass and sings lead; Preview of their evening concert. At 12:15 p.m. James Price will entertain with his music. Laughlin Health Building lawn. FREE

Wednesday, June 26, 11:30 a.m.

"Storytelling with Donna Dettman." Stimulate the imagination and improve listening comprehension and expressive language skills as Donna tells stories from some of the best children's literature available today. Donna will help your students explore the rich and varied cultural heritage that is ours in this country, and through story find out how alike we really are. Also entertaining at 12:15 p.m. our own Appalachian Treasure, C. Roger Lewis. Laughlin Health Building lawn. FREE

Thursday, June 27, 11:30 a.m. Puppet Show, featuring Marilyn Price. Marilyn draws upon a wide repertoire of folktales from the Jewish heritage to create a show appropriate to the audience and to the theme of the season. Her mischievous puppets inject a playful sense of humor into stories which convey the ethics, values and history of Judaism, for adults or children. At 12:15 p.m. more fun with Rob McNurten singing and playing. Laughlin Health Building lawn. FREE

Friday, June 28, 12 noon. Dusty Valley Grass Band. Laughlin Health Building lawn. FREE

Saturday, June 29, 12 noon. Lost Wages Bluegrass Band, from Pikeville, KY featuring: Michael Morley, Bill Brooks, Marvin May, John Mattingly and Joe Brown

NURSING CONTINUING EDUCATION

Tuesday, June 25, 8 a.m. "Frontier Nursing Service" from past to present. Shelby Shires, RN, MSN, M.Ed, assistant professor of nursing, instructor. Ms. Shires will provide historical information related to maternal-child nursing on the journey to and from the Frontier Nursing Service. In the afternoon Ms. Marina Alzugaray MS, CNM, will present a workshop, "Today's Nurse Midwife." Ms. Alzugaray was born and raised in Cienfuegos, Cuba. You will have lunch at Wendover House (home of Mary Breckinridge). Board bus at 8 a.m. in front of Waterfield Hall Conference Center and return at 7 p.m. This tour/workshop is for RNS and LPNS and is open to the public. CEUs 1.2 (12 contact hours). \$80.

Approved by the Kentucky Board of Nursing for 12 contact hours. Provider offering number is 3-00017-07-97-002. "Kentucky Board of Nursing approval of an individual nursing continuing education provider does not constitute endorsement of program content". Morehead State University is an equal opportunity educational institution.

PETTING ZOO

Children's Day
Rooburn Park
Wednesday, June 26, 10 a.m.-12 noon. Petting Zoo, sponsored by Forest Service, Kentucky Division of Forestry, MSU Derricksen Agricultural Complex. Noon picnic (bring your own). 1 p.m. a special reptile presentation with Jim Harrison, with the Miami Valley Serpenterium.



SCHOLARS IN RESIDENCE

Thursday, June 27, 1:30-3 p.m.

"Overall History of Methodology." lynwood Montell, instructor. Breckinridge Auditorium. FREE

Friday, June 28, 1:30 p.m. "Spreading Bones," the archeology of an Appalachian poet. James Goode, instructor. Breckinridge Auditorium. FREE

TEACHERS PROFESSIONAL DEVELOPMENT & WORKSHOPS

Registration 8:30 a.m., Open to the public. Participants may register by completing the registration form and sending it with a check by June 1, 1996. Refunds will be made for written cancellations received up to ten days before the workshop is held. Payment must accompany registration. Preregistration is a must for Teachers Professional Development Credit. For information call Kathy Smalley, Teachers Professional Development Coordinator, (606)783-2077. Discounts for multiple enrollments—deduct 10% for 2-3 enrollments, 25% for 4-6 enrollment. \$35 per person per class (includes hand-out materials & CEUs)

Monday, June 24, 9 a.m.-10 a.m. "American Folksong History" and "Making Homemade Music in the Home for Teachers, Parents, & Adults." Mark Dvorak, instructor. Emphasis is on participation and historical development of American folk music and lore. Waterfield Hall Conference Center. CEUs .1 (1 contact hour)

Teacher's Professional Development

Tuesday, June 25, 9-10 a.m. "The Origins and Pioneers of Bluegrass (Instruments & Harmonies)." The workshop introduces stu-

3 CONVENIENT WAYS TO REGISTER:

MAIL FORM AND FEE TO

Community Development and Continuing Education
Morehead State University
UPO 3000
Morehead, KY 40351-1689

PHONE IN REGISTRATION TO
(606)783-2077

FAX REGISTRATION TO
(606)783-5036

HOUSING:

Visitors and participants during the Celebration are invited to stay in MSU's airconditioned residence hall, Mignon Complex, for \$11 per person, per night, \$16.50 per person (semi-private suite). MSU will provide linens for an additional cost. For further housing information, contact Office of Conference Services, (606)783-5128. For commercial lodging, call Morehead Rowan County Chamber of Commerce, 606-784-6221.

FOR ADDITIONAL CELEBRATION INFORMATION

contact Georgia Sammons Grigsby, coordinator, Appalachian Celebration or Kathy Smalley, coordinator, Teachers Professional Development at 606-783-2077.

Continuing Education Units (CEUs) available. Community Development & Continuing Education, Shirley Hamilton, Director

SUNDAY THE 23RD OF JUNE

at six-thirty o'clock in the evening
Crager Room ADUC
Morehead State University
Morehead, Kentucky

A special presentation of the ninth annual Appalachian Treasure Award to C. Roger Lewis



INVITED GUESTS INCLUDE APPALACHIAN TREASURES

James Still,	1988
Jean Ritchie,	1989
Loyal Jones,	1990
Gurney Norman,	1991
Lyndall (Granny) Toothman,	1992
Homer Ledford,	1993
Minnie Adkins,	1994
Albert Stewart,	1995

dents, teachers and parents to bluegrass music, our own completely American form of traditional music. The Special Consensus, a four-person bluegrass band, instructors. *Waterfield Hall Conference Center. CEUs .1 (1 contact hour) Teacher's Professional Development*

Tuesday, June 25, 9 a.m.-4 p.m. **"The Museum as a Teaching Resource."** Bianca Brewer, instructor. Learn the critical role museums can play in achieving KERA goals. Math, social science, English and science teaching goals, for example, can be enhanced through an art museum. *9 a.m.-12 noon in East Room, ADUC*

1-4 p.m. in Folk Art Center. CEUs .6 (6 contact hours) Teacher's Professional Development

Wednesday, June 26, 9-10 a.m. **"Story Building and Story Creation."** Donna Dettman, instructor. Stimulate the imagination and improve listening comprehension and expressive language skills as Donna tells stories from some of the best children's literature available today. Donna will help your students explore the rich and varied cultural heritage that is ours in this country, and through story find out how alike we really are. *Waterfield Hall Conference Center. CEUs .1 (1 contact hour) Teacher's Professional Development*

Thursday, June 27, 9-10 a.m. **"Puppet-Making"** for kids ages 4 and up. Marilyn Price, instructor. Who can best teach kids about recycling? How about someone who's been there? Like a cow that once was a dump-dead empty milk bottle. Or a cat that in a previous life was a cat food box. Marilyn celebrates more than 20 seasons on the stage, combining the art of storytelling with the magic of puppetry. Modern parables, classic folktales and puppetry interpretation bring people together to share the spirit and culture that transcends the ages . . . through contagious energy and irresistible wit. *Waterfield Hall Conference Center. CEUs .1 (1 contact hour) Teacher's Professional Development*

Thursday, June 27, 9 a.m.-5 p.m. **"Underground Railroad Tour"** and workshop. Board bus at Waterfield Hall Conference Center for a tour of Mason County Underground Railroad Museum and African Research Center, Rankin House and Paxton Inn. Lunch on your own. *CEUs .8 (8 contact hours) Teacher's Professional Development*

Monday-Friday, June 24-28, 12-5 p.m. **"Furniture Refinishing."** David Daniels, instructor. The art of furniture refinishing will be the subject of interest in this workshop. Up to 20 participants can enroll in this course, bringing with them items of their own to be refinished. Tools will be provided but participants need to bring their own gloves, goggles and other protective clothing. *Laughlin Health Building lawn. CEUs 2.5 (25 contact hours). \$35 includes materials & CEUs. (Registration 11:30 a.m.)*

Monday, June 24, 9 a.m.-5 p.m.

"Basketmaking." Penny Grier, instructor. Now you can learn the techniques to actually make your own baskets. Register for this workshop and leave the class with a new skill and your own personal basket creation. *Bring a sack lunch. Laughlin Health Building. CEUs .7 (7 contact hours). \$35.00 includes materials & CEUs. (Registration 8:30 a.m.)*

Tuesday, June 25, 9 a.m.-12 noon.

"Growing Herbs and How to Use Them." Carolyn Austin, instructor. Learn the importance and practical uses of herbs and leave with your own herb potpourri. *Laughlin Health Building. CEUs .4 (4 contact hours). \$35 includes materials & CEUs (Registration 8:30 a.m.)*

Tuesday, June 25, 12:30-3 p.m. **"Wreath Making With Herbs."** Carolyn Austin, instructor. Learn to make a beautiful wreath with herbs, and to add your own personal touch, bring something from home to add to your creation! *Laughlin Health Building. CEUs .25 (2.5 contact hours). \$35 includes materials and CEUs (Registration 12 noon)*

Wednesday, June 26, 1-3 p.m. **"How to Start a Home-Based Business."** Keith Moore, instructor, Small Business Development Center. *Room 110, Laughlin Health Building. CEUs .2 (2 contact hours). \$10 per person (includes materials & CEUs)*

Saturday, June 29, 1-3 p.m. **"Business for the Crafts person."** Keith Moore, instructor, Small Business Development Center. *Room 110, Laughlin Health Building. CEUs .2 (2 contact hours). \$10 per person (includes materials & CEUs)*

Tours

Registration 8 a.m. Waterfield Hall Conference Center

Wednesday, June 26, **"Fleming County: Land of Covered Bridges."** Three covered bridges listed on the National Historic Register. Made famous by the art works of Miriam Woolfolk and Robert Powell. Antique shops and Amish country stores. Historic Flemingsburg where James Andrews planned the "great train robbery." Many churches and buildings in the historic downtown area are on the National Historic Register. Row houses, Whitehall Tavern, sites of the Underground Railroad, Civil War encampment and skirmish sites, antebellum homes. Cosponsored by Fleming County Chamber of Commerce. lunch on your own. *CEUs .7 (7 contact hours). \$25 (includes CEUs)*

Thursday, June 27, 9 a.m.-5 p.m. **Underground Railroad Tour and Workshop.** Board bus at Waterfield Hall Conference Center for a tour of Mason County Underground Railroad Museum and African Research Center, Rankin House and Paxton Inn. *CEUs .8 (8 contact hours). \$35 Teacher's Professional Development*

Mail this form and your payment to:
Community Development and Continuing Education
UPO 3000
Morehead State University
Morehead, KY 40351-1689

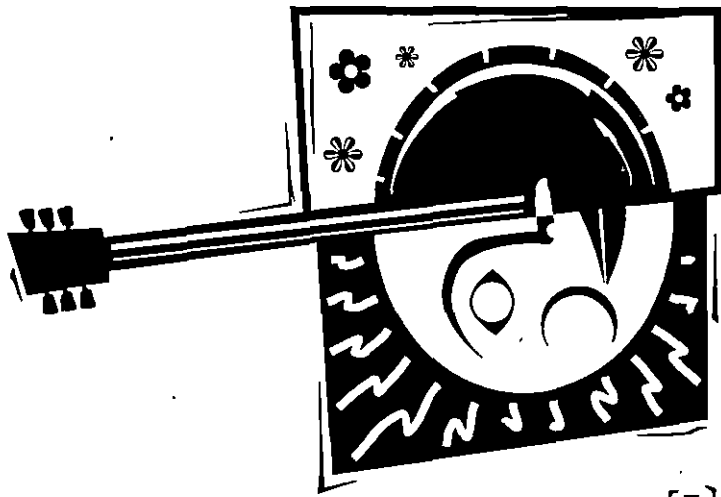

THE

TRADITIONS CONTINUE

MOREHEAD STATE UNIVERSITY

APPALACHIAN CELEBRATION

1 9 9 6

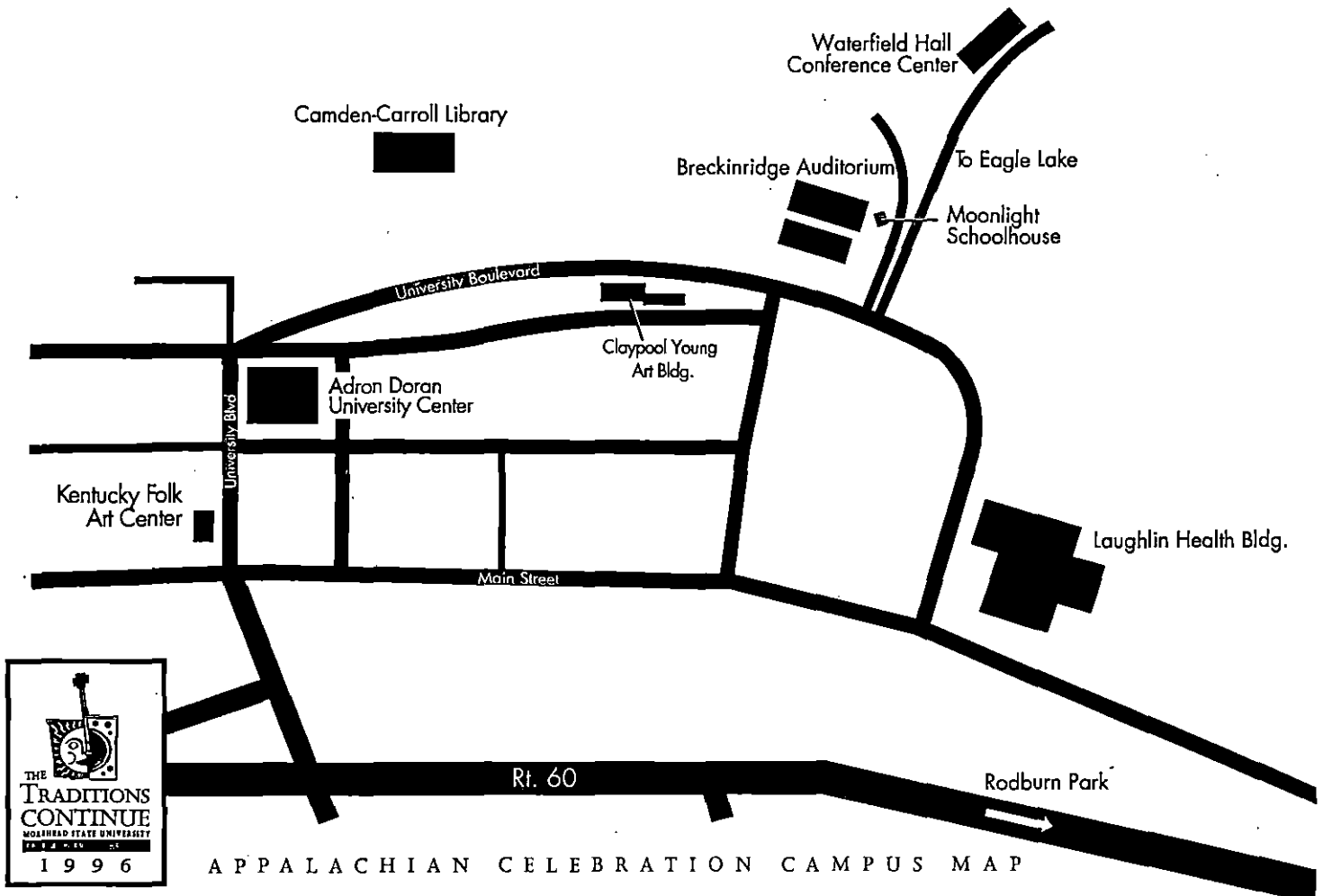

APPALACHIAN CELEBRATION CAMPUS MAP

News

INSTITUTIONAL RELATIONS

JUDITH YANCY, DIRECTOR

MOREHEAD STATE UNIVERSITY

UPO BOX 1100

MOREHEAD, KY 40351-1689

606-783-2030

June 11, 1996

FOR IMMEDIATE RELEASE

MOREHEAD, Ky.---Several Appalachian writers will appear at a booksigning at Morehead State University's Appalachian Celebration on Thursday, June 27.

Some of the authors also will be reading from their works or presenting programs at other times.

On hand for the booksigning, which will run from 3 to 5 p.m. in the Laughlin Health Building, will be:

Marie Bradby of Louisville, author of "More Than Anything Else," a fictionalized account of the childhood of Booker T. Washington. Set in Charleston, W.Va., the work deals with Washington's desire to learn to read. The author and her book were honored with the International Reading Association Award this year. She will give a reading at 2:30 p.m.

James B. Goode of Anderson County, poet, essayist, photographer and Appalachian scholar, has written about the Appalachian region since the 1960s. He has authored four books of poetry and one technical book on coal mining, produced and directed two documentary films, published more than 500 poems in national and international magazines and written more than 200 columns for a variety of newspapers including the New York Times and the Lexington Herald Leader. An associate director of the University of Kentucky Appalachian Center, he will be signing "Up from the Mines" and will present a program on Friday, June 28.

Chris Holbrook of Pippa Passes, author of a book of short stories published this year, will read from his work "Hell and Ohio."

Florence Castle Ison of Benham, author of "Caney Girl," a novel based on personal experience. It features a coal miner's daughter who fulfills her dream of achieving an education by attending school at the Caney Creek Community Center, the forerunner of Alice Lloyd College. Ison, accompanied by Ruby Sweet signing "You've Got to Walk This Lonesome Valley," will read from her work at 2 p.m.

Carolyn Hughes Lynn of Stamping Ground, editor of "Kentucky Afield" and author of the "Kentucky Wildlife Viewing Guide." At 1:30 p.m., she will present a slide program about the book and how to use it to see the wonders at the state's 66 official wildlife viewing sites.

(MORE)

Booksigning
2-2-2-2-2

George Ella Lyon, a Harlan County native and one of Kentucky's best known authors of children's books, will sign her picture books and others works. Her autobiography, "A Wordful Child," will be published this year.

Don Miller of Morehead, author of "The Carr Creek Legacy," the story of tiny Carr Creek High School's rise to glory in the great Kentucky tradition of basketball. Dr. Miller, an MSU retired professor of education, will present a slide show of the Carr Creek story at 1 p.m.

Lynwood Montell, author of several books relating to folklore, music, ghosts and other topics. He will present a program entitled "The Overall History of Methodology" at 1:30 p.m.

Lynne Taetzsch of Morehead, MSU assistant professor of education who teaches creative writing and editor of "Hot Flashes: Women Writers on the Change of Life." She will read from her work at 3:30 p.m.

Also appearing at the booksigning will be Jane Stephenson of Berea, founder of the New Opportunity School for Women and author of "Courageous Paths," true stories of nine women who succeeded despite difficult odds; Ann Gabhart of Lawrenceburg, who describes herself as an "out in the sticks" Kentucky country writer, will sign her books, "Wish Come True," for readers ages 11-14, and "Discovery at Coyote Point," for readers 8-12 years. Ruby Vencill of Morehead, is author of "The Art of Good Cooking," which is the result of a lifetime of work in the culinary arts. Also on hand will be Rebecca Bailey of Morehead, J.D. Engle, Jr. of West Liberty, and representing the Jesse Stuart Foundation will be Chuck Charles, author of a new work for young readers, "Something's Out There!."

MSU's Appalachian Celebration, which runs from June 23-29, is a weeklong festival which features traditional music, dancing, poetry, storytelling, demonstrations and arts and crafts, all designed to focus on the rich cultural heritage of the region. The activities are sponsored by the University's Office of Community Development and Continuing Education.

Kentucky's poet laureate James Still will serve as a writer-in-residence during a portion of the Celebration.

Additional information is available by calling (606) 783-2077 or 783-5122.

####

News

INSTITUTIONAL RELATIONS

JUDITH YANCY, DIRECTOR

MOREHEAD STATE UNIVERSITY

UPO BOX 1100

MOREHEAD, KY 40351-1689

606-783-2030

June 13, 1996

FOR IMMEDIATE RELEASE

MOREHEAD, Ky.---Brig. Gen. John R. Groves, Jr., adjutant general of Kentucky, will address the 56th session of Kentucky Boys State which will be held at Morehead State University Sunday through Friday, June 16-21.

Gen. Groves, the state's highest ranking military officer, will be the keynote speaker at the first general session which is set for Sunday, June 16, at 7 p.m. in Fulbright Auditorium in Baird Music Hall.

A native of Lexington, Gen. Groves has more than 27 years of service in the military beginning with his commissioning as an officer in 1968. Among his military awards are the Meritorious Service Medal with Two Oak Leaf Clusters, Army Commendation Medal with One Oak Leaf Cluster and the Army Reserve Component Achievement Medal with One Silver Oak Leaf Cluster. A faculty member of the U.S. Army War College, he has earned the Air Assault Badge, Parachutist Badge and the Special Forces Tab.

The adjutant general earned his Bachelor of Architecture degree, Juris Doctor degree and Ph.D. degree in Policy Studies in Higher Education from the University of Kentucky.

Approximately 125 high school seniors from across the state are expected to participate in the program sponsored each year by the Kentucky American Legion. During the week, the youth will take part in mock government sessions designed to provide practical lessons in city and state government.

Representatives from MSU will welcome the Boys State delegates in opening ceremonies set for Sunday at 4 p.m., also in Fulbright Auditorium.

Throughout the week, the Boys State participants will learn about the states' political system by developing their own two-party system and electing state and city officials; serving as legislators, and introducing, debating and enacting laws as in the Kentucky General Assembly.

Elected Boys State officers, including governor and lieutenant governor, will be announced on Wednesday, June 19, and on Thursday, they will travel to Frankfort to meet their real life counterparts.

The program will conclude on Friday, June 21, with a graduation ceremony and announcement of Boys Nation delegates.

####

py.

Tips

INSTITUTIONAL RELATIONS

JUDITH YANCY, DIRECTOR

MOREHEAD STATE UNIVERSITY

UPO BOX 1100

MOREHEAD, KY 40351-1689

606-783-2030

HIGHLIGHTS AT MOREHEAD STATE UNIVERSITY

(June 16- 23)

Sunday, June 16

1 P.M. KENTUCKY BOYS STATE, campus, through June 21. Additional information: (502) 587-1414.

7 P.M. KENTUCKY BOYS STATE OPENING SESSION, Baird. Guest speaker: Brig. Gen. John Groves, adjutant general of Kentucky. Additional information: (606) 783-2030.

Monday, June 17

MSU DOYLE BASEBALL CAMP, Allen Field; through June 21. Additional information: (606) 783-2881.

Tuesday, June 18

UNIVERSAL DANCE ASSOCIATION, campus. Additional information: 800-238-0286.

Wednesday, June 19

9 A.M. SUMMER ORIENTATION, ADVISING, AND REGISTRATION, Button; also June 21. Additional information: (606) 783-2000.

Thursday, June 20

1 P.M. ASHLAND SMALL BUSINESS DEVELOPMENT CENTER SEMINAR: "Insurance Needs for Small Businesses"; free. Additional information: (606) 329-8011.

####

6-13-96py

News

INSTITUTIONAL RELATIONS

JUDITH YANCY, DIRECTOR

MOREHEAD STATE UNIVERSITY

UPO BOX 1100

MOREHEAD, KY 40351-1689

606-783-2030

June 13, 1996

FOR IMMEDIATE RELEASE

MOREHEAD, Ky.---It's hard to get a consensus of opinion on anything these days but that is not the case when you discuss one Rowan County resident.

When talking to his friends, all agree that C. Roger Lewis of Morehead is a natural recipient for Morehead State University's Appalachian Treasure Award this year. MSU President Ronald G. Eaglin will make the presentation during the opening reception for the Appalachian Celebration on Sunday, June 23, at 6:30 p.m. in the Crager Room, Adron Doran University Center.

The Appalachian Treasure Award is given to recognize an individual with unusual talents and dedication to promoting and preserving Appalachian culture. Past recipients have included: James Still, 1988; Jean Ritchie, 1989; Loyal Jones, 1990; Gurney Norman, 1991; Lyndall "Granny" Toothman, 1992; Homer Ledford, 1993; Minnie Adkins, 1994, and Albert Stewart, 1995.

Lewis is well known in the region. The physical description--six-and-one-half-feet tall, but with cowboy hat and boots, an easy seven feet--is evident, but his easy-going personality and ability to meet people is just as obvious to those who know him.

"He never met a stranger," said Glenn Buckner of Farmers Mercantile. "He loves people; he loves life."

Buckner, who plays guitar, is one of many who play music with Lewis. He describes his friend as an excellent musician of all kinds of music, whether its performing gospel, country or bluegrass. When not playing music, Buckner spends time playing pool with Lewis.

(MORE)

C. Roger Lewis
2-2-2-2-2

Harold Ellington of Morehead has known Lewis for more than 30 years. "He's friendly and cheerful, always trying to make someone else feel better," he said. In addition to attending the Church of God, their relationship also includes an interest in antique cars. "He has a '35 Packard convertible which is in mint condition."

While Lewis' reputation as an auctioneer reaches farther than the county boundary, Moe Moorefield, retired milk sales manager for Spring Grove, also knows him from another side. After Lewis developed his "Roger's Southern Blend Fry Mix" some four years ago, the two did several demonstrations at some of the major grocery stores in Lexington and Louisville areas, promoting the dressing for chicken, pork fish and vegetables.

Describing Lewis as the finest man I have ever known, Moorefield remembers their first dealings. When the United Fund, which is no longer in existence, first began in Morehead in 1963, Lewis was the first president and he asked Moorefield to be the first chairman. "If anyone else had asked me, I would have said no," Moorefield said.

A regular performer at MSU's Appalachian Celebration, Lewis will appear again at this year's festivities. With C. Roger Lewis and Friends, Lewis will perform at the noon concert on Wednesday, and at the Gospel Sing on Thursday, June 27.

MSU's Appalachian Celebration, sponsored by the Office of Community Development and Continuing Education, runs June 23-29. Additional information is available by calling (606) 783-2077.

####

Photo

INSTITUTIONAL RELATIONS

JUDITH YANCY, DIRECTOR

MOREHEAD STATE UNIVERSITY

UPO BOX 1100

MOREHEAD, KY 40351-1689

606-783-2030

MSU'S 1996 APPALACHIAN TREASURE AWARD RECIPIENT

C. Roger Lewis, a Morehead realtor for more than 35 years, is the 1996 recipient of Morehead State University's Appalachian Treasure Award. The presentation will be made at the opening reception for MSU's Appalachian Celebration on Sunday, June 23, at 6:30 p.m. in the Crager Room, Adron Doran University Center. Lewis, along with C. Roger Lewis and Friends, a group of traditional musicians, will again make an appearance at this year's festivities which continue through June 29.

(MSU photo by Eric Shindelbower)

6-13-96py

*Morehead News
Lexington Herald-Leader
Daily Independent
Bath County News- Outlook
Licking Valley Courier & other
Kernew Papers
Mt. Sterling Advocate*

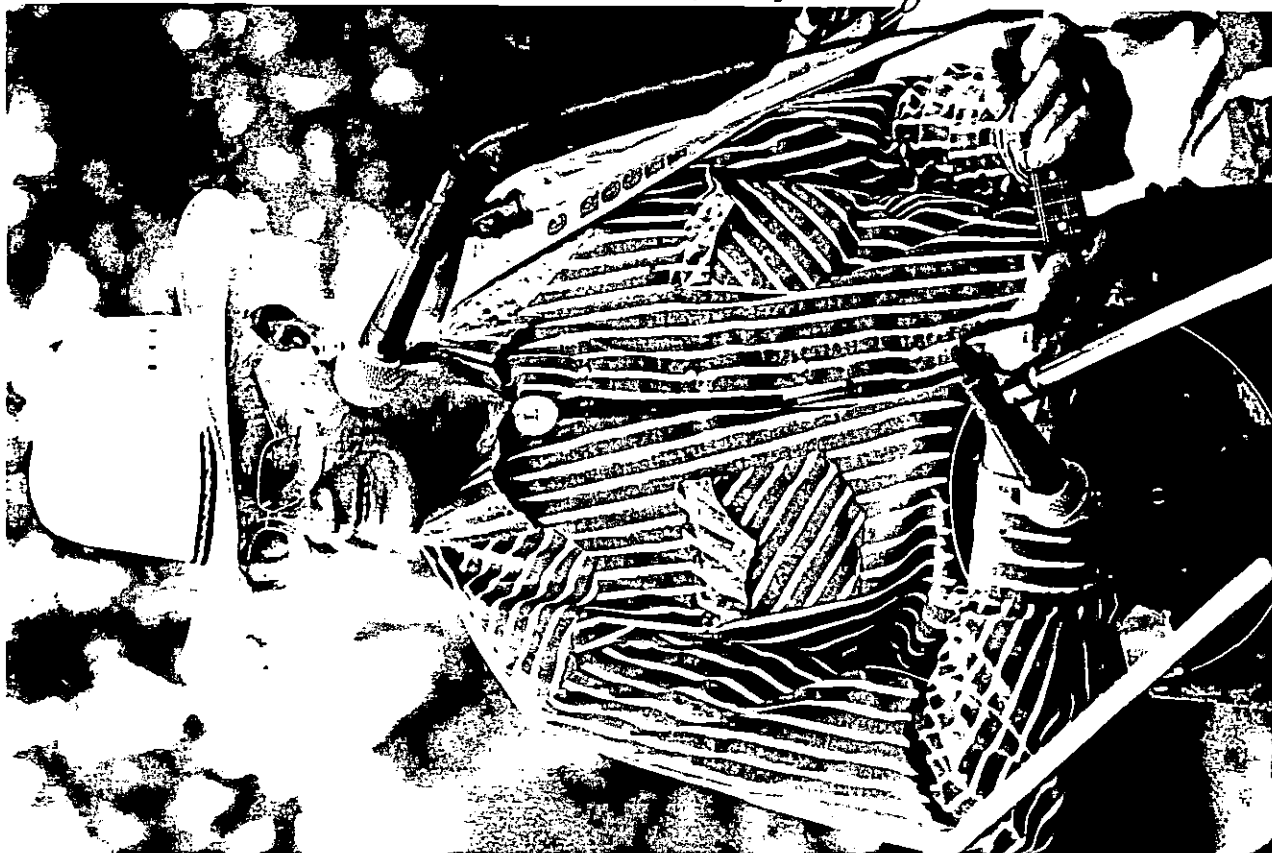

Photo

INSTITUTIONAL RELATIONS

JUDITH YANCY, DIRECTOR

MOREHEAD STATE UNIVERSITY

UPO BOX 1100

MOREHEAD, KY 40351-1689

606-783-2030

ROTC COMMISSIONING AT MSU

Rontae Bass of Oxford, Miss., right, a cadet in Morehead State University's Reserve Officers

Training Corps, was recently commissioned as a second lieutenant in the U.S. Army Reserve.

Administering the oath of office was Maj. Ralph E. Shoaf, chair of the Department of Military Science. A sociology major, Bass is the son of Shirley Ivy of Oxford and was a candidate for the Bachelor of Arts degree at the University's spring graduation exercises.

(MSU photo by Tim Holbrook)

6-14-96gdm

The Oxford Eagle



News

INSTITUTIONAL RELATIONS

JUDITH YANCY, DIRECTOR

MOREHEAD STATE UNIVERSITY

UPO BOX 1100

MOREHEAD, KY 40351-1689

606-783-2030

June 14, 1996

FOR IMMEDIATE RELEASE

MOREHEAD, Ky.--Tina Denise Fawns of Owingsville earned her Bachelor of Science degree Magna Cum Laude from Morehead State University during the 1996 Spring Semester.

To earn a degree Magna Cum Laude, a student must have a cumulative grade point average of 3.6 to 3.89 on a 4.0 scale.

####

*Bath County News - Outlook
Daily Independent
Mt. Sterling Advocate*

News

INSTITUTIONAL RELATIONS

JUDITH YANCY, DIRECTOR

MOREHEAD STATE UNIVERSITY

UPO BOX 1100

MOREHEAD, KY 40351-1689

606-783-2030

June 14, 1996

FOR IMMEDIATE RELEASE

MOREHEAD, Ky.--Three Boone County students earned their degrees with honors from Morehead State University during the 1996 Spring Semester.

They are:

Cassandra Renee Davis, **Walton**, Bachelor of Science in Nursing, Cum Laude.
Holly Marie Ford, **Union**, Bachelor of Arts, Cum Laude.
Dawna Jo Perry, **Hebron**, Bachelor of Science in Nursing, Cum Laude.

To earn a degree Cum Laude, a student must have a cumulative grade point average of 3.4 to 3.59 on a 4.0 scale.

####

*Boone County Recorder
Kentucky Post
Dixie News*

News

INSTITUTIONAL RELATIONS

JUDITH YANCY, DIRECTOR

MOREHEAD STATE UNIVERSITY

UPO BOX 1100

MOREHEAD, KY 40351-1689

606-783-2030

June 14, 1996

FOR IMMEDIATE RELEASE

MOREHEAD, Ky.--Four Boyd County students earned their degrees with honors from Morehead State University during the 1996 Spring Semester.

They are:

Brenda Michelle LeMaster, **Ashland**, Bachelor of Arts, Magna Cum Laude.

Carolyn S. McComis, **Ashland**, Bachelor of Social Work, Cum Laude.

Sheila Rae Perry, **Catlettsburg**, Bachelor of Business Administration, Magna Cum Laude.

Frances Ann Young, **Ashland**, Bachelor of Arts, Cum Laude.

To earn a degree Magna Cum Laude, a student must have a cumulative grade point average of 3.6 to 3.89. To earn a degree Cum Laude, a student must have a cumulative grade point average of 3.4 to 3.59 on a 4.0 scale.

####

Daily Independent

News

INSTITUTIONAL RELATIONS

JUDITH YANCY, DIRECTOR

MOREHEAD STATE UNIVERSITY

UPO BOX 1100

MOREHEAD, KY 40351-1689

606-783-2030

June 14, 1996

FOR IMMEDIATE RELEASE

MOREHEAD, Ky.--Angela Rose Bauer of **Brooksville** earned her Bachelor of Arts degree Magna Cum Laude from Morehead State University during the 1996 Spring Semester.

To earn a degree Magna Cum Laude, a student must have a cumulative grade point average of 3.6 to 3.89 on a 4.0 scale.

####

*The Times
Boacker Co. News*

News

INSTITUTIONAL RELATIONS

JUDITH YANCY, DIRECTOR

MOREHEAD STATE UNIVERSITY

UPO BOX 1100

MOREHEAD, KY 40351-1689

606-783-2030

June 14, 1996

FOR IMMEDIATE RELEASE

MOREHEAD, Ky.---Four Breathitt County students graduated with honors at Morehead State University during the 1996 Spring Semester.

The graduates were:

Shirley Ann Garrett of **Jackson**, Bachelor of Arts, Magna Cum Laude.

Melvin Hudson of **Clayhole**, Bachelor of Arts, Magna Cum Laude.

Augusta Dawn King of **Vancleve**, Bachelor of Arts, Magna Cum Laude.

Arlena Turner of **Altro**, Bachelor of Arts, Magna Cum Laude.

To earn a degree Magna Cum Laude, a student must have a cumulative g.p.a. of 3.6 to 3.89 on a 4.0 scale.

####

*Jackson Times
Breathitt Co. Voice*

News

INSTITUTIONAL RELATIONS

JUDITH YANCY, DIRECTOR

MOREHEAD STATE UNIVERSITY

UPO BOX 1100

MOREHEAD, KY 40351-1689

606-783-2030

June 14, 1996

FOR IMMEDIATE RELEASE

MOREHEAD, Ky.---Jason Abe Otto of **West Chester, Ohio**, earned his Bachelor of Arts degree Summa Cum Laude from Morehead State University during the 1996 Spring Semester.

To earn a degree Summa Cum Laude, a student must have a cumulative grade point average of 3.9 to 4.0 on a 4.0 scale.

####

*Middletown Journal
West Chester Press*

News

INSTITUTIONAL RELATIONS

JUDITH YANCY, DIRECTOR

MOREHEAD STATE UNIVERSITY

UPO BOX 1100

MOREHEAD, KY 40351-1689

606-783-2030

June 14, 1996

FOR IMMEDIATE RELEASE

MOREHEAD, Ky.--Four Campbell County students earned their degrees with honors from Morehead State University during the 1996 Spring Semester.

They are:

Jennifer Sue Davis, **Ft. Thomas**, Bachelor of Science, Magna Cum Laude.

Kristina Johns, **Bellevue**, Bachelor of Arts, Summa Cum Laude.

Lisa Marie Nienaber, **Newport**, Bachelor of Business Administration, Magna Cum Laude.

Denise M. Vulhop, **Dayton**, Bachelor of Arts, Cum Laude.

To earn a degree Summa Cum Laude, a student must have a grade point average of 3.9 to 4.0. To earn a degree Magna Cum Laude, a student must have a g.p.a. of 3.6 to 3.89. To earn a degree Cum Laude, a student must have a cumulative grade point average of 3.4 to 3.59 on a 4.0 scale.

####

*Campbell Co. Recorder
Kentucky Post*

News

INSTITUTIONAL RELATIONS

JUDITH YANCY, DIRECTOR

MOREHEAD STATE UNIVERSITY

UPO BOX 1100

MOREHEAD, KY 40351-1689

606-783-2030

June 14, 1996

FOR IMMEDIATE RELEASE

MOREHEAD, Ky.---Brittany S. Gardner of **Sanders** earned her Bachelor of Arts degree Cum Laude from Morehead State University during the 1996 Spring Semester.

To earn a degree Cum Laude, a student must have a cumulative grade point average of 3.4 to 3.59 on a 4.0 scale.

####

The News-Democrat

News

INSTITUTIONAL RELATIONS

JUDITH YANCY, DIRECTOR

MOREHEAD STATE UNIVERSITY

UPO BOX 1100

MOREHEAD, KY 40351-1689

606-783-2030

June 14, 1996

FOR IMMEDIATE RELEASE

MOREHEAD, Ky.--Seven Carter County students earned their degrees with honors from Morehead State University during the 1996 Spring Semester.

They are:

Melissa Anne Arthurs, **Soldier**, Bachelor of Social Work, Cum Laude.

Misty Dawn Barker, **Olive Hill**, Bachelor of Science, Magna Cum Laude.

Taunya Bledsoe, **Olive Hill**, Bachelor of Social Work, Summa Cum Laude.

Miranda Greenhill, **Olive Hill**, Bachelor of Social Work, Magna Cum Laude.

Rhonda Littleton, **Olive Hill**, Bachelor of Business Administration, Magna Cum Laude.

Wanda Lee Littleton, **Olive Hill**, Bachelor of University Studies, Cum Laude.

Kirk David Wilson, **Grayson**, Bachelor of Science, Cum Laude.

To earn a degree Summa Cum Laude, a student must have a cumulative grade point average of 3.9 to 4.0. To earn a degree Magna Cum Laude, a student must have a g.p.a. of 3.6 to 3.89. To earn a degree Cum Laude, a student must have a cumulative grade point average of 3.4 to 3.59 on a 4.0 scale.

####

*Olive Hill Times
Journal-Engineer
Daily Independent*

News

INSTITUTIONAL RELATIONS

JUDITH YANCY, DIRECTOR

MOREHEAD STATE UNIVERSITY

UPO BOX 1100

MOREHEAD, KY 40351-1689

606-783-2030

June 14, 1996

FOR IMMEDIATE RELEASE

MOREHEAD, Ky.---Carmen Michelle Wills of **Frankfort** (former Clark County resident) earned her Bachelor of Business Administration degree Magna Cum Laude from Morehead State University during the 1996 Spring Semester.

To earn a degree Magna Cum Laude, a student must have a cumulative grade point average of 3.6 to 3.89 on a 4.0 scale.

####

Winchester Sun

News

INSTITUTIONAL RELATIONS

JUDITH YANCY, DIRECTOR

MOREHEAD STATE UNIVERSITY

UPO BOX 1100

MOREHEAD, KY 40351-1689

606-783-2030

June 14, 1996

FOR IMMEDIATE RELEASE

MOREHEAD, Ky.---Two students from Clermont County, Ohio, earned their degrees with honor from Morehead State University during the 1996 Spring Semester.

They are:

Julie Christie Campbell, **Bethel**, Bachelor of Arts, Summa Cum Laude.

Bridget Yvonne Hall, **Bethel**, Bachelor of Arts, Magna Cum Laude.

To earn a degree Summa Cum Laude, a student must have a cumulative grade point average of 3.9 to 4.0. To earn a degree Magna Cum Laude, a student must have a g.p.a. of 3.6 to 3.89 on a 4.0 scale.

####

*Bethel Journal-Press
Clermont Sun
Suburban Press*

News

INSTITUTIONAL RELATIONS

JUDITH YANCY, DIRECTOR

MOREHEAD STATE UNIVERSITY

UPO BOX 1100

MOREHEAD, KY 40351-1689

606-783-2030

June 14, 1996

FOR IMMEDIATE RELEASE

MOREHEAD, Ky.---Two students from Elliott County earned their degrees with honor from Morehead State University during the 1996 Spring Semester.

They are:

Jonathan Matthew Lewis, **Sandy Hook**, Bachelor of Arts, Cum Laude.

Michael L. Spencer, **Sandy Hook**, Bachelor of Science, Cum Laude.

To earn a degree Cum Laude, a student must have a cumulative grade point average of 3.4 to 3.59 on a 4.0 scale.

####

*Elliott County News
Daily Independent*

News

INSTITUTIONAL RELATIONS

JUDITH YANCY, DIRECTOR

MOREHEAD STATE UNIVERSITY

UPO BOX 1100

MOREHEAD, KY 40351-1689

606-783-2030

June 14, 1996

FOR IMMEDIATE RELEASE

MOREHEAD, Ky.---Three students from Fayette County earned their degrees with honor from Morehead State University during the 1996 Spring Semester.

They are:

Kami Noelle Bohlman, **Lexington**, Bachelor of Arts, Cum Laude.
Christopher Bryan Gilbert, **Lexington**, Bachelor of Business Administration,
Magna Cum Laude.
Amanda Jackson McAllister, **Lexington**, Bachelor of Arts, Cum Laude.

To earn a degree Magna Cum Laude, a student must have a cumulative grade point average of 3.6 to 3.89. To earn a degree Cum Laude, a student must have a g.p.a. of 3.4 to 3.59 on a 4.0 scale.

####

*Lexington Herald-Leader
Community Voice*

News

INSTITUTIONAL RELATIONS

JUDITH YANCY, DIRECTOR

MOREHEAD STATE UNIVERSITY

UPO BOX 1100

MOREHEAD, KY 40351-1689

606-783-2030

June 14, 1996

FOR IMMEDIATE RELEASE

MOREHEAD, Ky.---Four students from Fleming County earned their degrees with honor from Morehead State University during the 1996 Spring Semester.

They are:

Shannon R. Barker, **Ewing**, Bachelor of Business Administration, Magna Cum Laude.

Dayna Beth Cooper, **Flemingsburg**, Bachelor of Arts, Cum Laude.

Kimberly Sue Hester, **Wallingford**, Bachelor of Business Administration, Cum Laude.

Gregory Lynn Jackson, **Ewing**, Bachelor of Science, Cum Laude.

To earn a degree Magna Cum Laude, a student must have a cumulative grade point average of 3.6 to 3.89. To earn a degree Cum Laude, a student must have a cumulative grade point average of 3.4 to 3.59 on a 4.0 scale.

####

*Flemingsburg Gazette
Fleming Shaffer
Daily Independent*

News

INSTITUTIONAL RELATIONS

JUDITH YANCY, DIRECTOR

MOREHEAD STATE UNIVERSITY

UPO BOX 1100

MOREHEAD, KY 40351-1689

606-783-2030

June 14, 1996

FOR IMMEDIATE RELEASE

MOREHEAD, Ky.---Eight Floyd County students earned their degrees with honors from Morehead State University during the 1996 Spring Semester.

They are:

Ronald K. Chaffin, **Martin**, Bachelor of Science, Magna Cum Laude.
Calvin M. Crum, **Martin**, Bachelor of Arts, Cum Laude.
Trevor Jones, **Teaberry**, Bachelor of Science in Nursing, Cum Laude.
Tricia S. Risner, **Prestonsburg**, Bachelor of University Studies, Cum Laude.
Susan W. Sawning, **Hi Hat**, Bachelor of Social Work, Magna Cum Laude.
Timothy S. Sizemore, **Morehead**, Bachelor of Arts, Magna Cum Laude.
George Allen Spiggle, **Prestonsburg**, Bachelor of Science, Summa Cum Laude.
Andrea Lynn Waugh, **Allen**, Bachelor of Arts, Cum Laude.

To earn a degree Summa Cum Laude, a student must have a cumulative grade point average of 3.9 to 4.0. To earn a degree Magna Cum Laude, a student must have a cumulative grade point average of 3.6 to 3.89. To earn a degree Cum Laude, a student must have a g.p.a. of 3.4 to 3.59 on a 4.0 scale.

####

*Floyd County Times
Daily Independent*

News

INSTITUTIONAL RELATIONS

JUDITH YANCY, DIRECTOR

MOREHEAD STATE UNIVERSITY

UPO BOX 1100

MOREHEAD, KY 40351-1689

606-783-2030

June 14, 1996

FOR IMMEDIATE RELEASE

MOREHEAD, Ky.---Joshua Lynn Eades of **Frankfort** earned his Bachelor of Science degree Magna Cum Laude from Morehead State University during the 1996 Spring Semester.

To earn a degree Magna Cum Laude, a student must have a cumulative grade point average of 3.6 to 3.89 on a 4.0 scale.

####

State Journal

News

INSTITUTIONAL RELATIONS

JUDITH YANCY, DIRECTOR

MOREHEAD STATE UNIVERSITY

UPO BOX 1100

MOREHEAD, KY 40351-1689

606-783-2030

June 14, 1996

FOR IMMEDIATE RELEASE

MOREHEAD, Ky.---Five Greenup County students earned degrees with honors from Morehead State University during the 1996 Spring Semester.

They are:

Stephanie Lynn Blevins, **Raceland**, Bachelor of Business Administration, Cum Laude.

Stephanie Dawn Dye, **Flatwoods**, Bachelor of Business Administration, Summa Cum Laude.

Julie L. Morgan, **Flatwoods**, Bachelor of Social Work, Magna Cum Laude.

Le Anne Sanders, **South Portsmouth**, Bachelor of Arts, Magna Cum Laude.

Kim L. Warner, **West Liberty**, Bachelor of Social Work, Cum Laude.

To earn a degree Summa Cum Laude, a student must have a cumulative grade point average of 3.9 to 4.0. To earn a degree Magna Cum Laude, a student must have a cumulative grade point average of 3.6 to 3.89. To earn a degree Cum Laude, a student must have a cumulative grade point average of 3.4 to 3.59 on a 4.0 scale.

####

*Greenup News - Times
Daily Independent*

News

INSTITUTIONAL RELATIONS

JUDITH YANCY, DIRECTOR

MOREHEAD STATE UNIVERSITY

UPO BOX 1100

MOREHEAD, KY 40351-1689

606-783-2030

June 14, 1996

FOR IMMEDIATE RELEASE

MOREHEAD, Ky.---Two students from Harlan County earned their degrees with honor from Morehead State University during the 1996 Spring Semester.

They are:

Hollie Rene Hensley, **Cumberland**, Bachelor of Science in Nursing, Magna Cum Laude.

Susan Elaine Landis, **Coalgood**, Bachelor of Science, Cum Laude.

To earn a degree Magna Cum Laude, a student must have a cumulative grade point average of 3.6 to 3.89. To earn a degree Cum Laude, a student must have a g.p.a. of 3.4 to 3.59 on a 4.0 scale.

####

*Tri-City News
Harlan Daily
Enterprise*

News

INSTITUTIONAL RELATIONS

JUDITH YANCY, DIRECTOR

MOREHEAD STATE UNIVERSITY

UPO BOX 1100

MOREHEAD, KY 40351-1689

606-783-2030

June 14, 1996

FOR IMMEDIATE RELEASE

MOREHEAD, Ky.--Two students from Harrison County earned their degree with honors from Morehead State University during the 1996 Spring Semester.

They are:

Stacey Maria Bishop, **Cynthiana**, Bachelor of Arts, Cum Laude.

Melinda Ellen Rawlings, **Cynthiana**, Bachelor of Arts, Summa Cum Laude.

To earn a degree Summa Cum Laude, a student must have a cumulative grade point average of 3.9 to 4.0 on a 4.0 scale. To earn a degree Cum Laude, a student must have a cumulative grade point average of 3.4 to 3.59 on a 4.0 scale.

####

Cynthiana Democrat

News

INSTITUTIONAL RELATIONS

JUDITH YANCY, DIRECTOR

MOREHEAD STATE UNIVERSITY

UPO BOX 1100

MOREHEAD, KY 40351-1689

606-783-2030

June 14, 1996

FOR IMMEDIATE RELEASE

MOREHEAD, Ky.--Kimberly Ann Hughes of **Jackson, Ohio**, earned her Bachelor of Science degree Cum Laude from Morehead State University during the 1996 Spring Semester..

To earn a degree Cum Laude, a student must have a cumulative grade point aver of 3.4 to 3.59 on a 4.0 scale.

####

*Journal Herald/
Sunday Herald*

News

INSTITUTIONAL RELATIONS

JUDITH YANCY, DIRECTOR

MOREHEAD STATE UNIVERSITY

UPO BOX 1100

MOREHEAD, KY 40351-1689

606-783-2030

June 14, 1996

FOR IMMEDIATE RELEASE

MOREHEAD, Ky.--Two Jefferson County students earned their degree with honors from Morehead State University during the 1996 Spring Semester.

They are:

Cynthia A. Burnett, **Louisville**, Bachelor of Science, Magna Cum Laude.

Kristin Lewis, **Louisville**, Bachelor of Music Education, Magna Cum Laude.

To earn a degree Magna Cum Laude, a student must have a cumulative grade point average of 3.6 to 3.89 on a 4.0 scale.

####

*Courier-Journal
News Voice
Louisville Defender*

News

INSTITUTIONAL RELATIONS

JUDITH YANCY, DIRECTOR

MOREHEAD STATE UNIVERSITY

UPO BOX 1100

MOREHEAD, KY 40351-1689

606-783-2030

June 14, 1996

FOR IMMEDIATE RELEASE

MOREHEAD, Ky.--Eight Johnson County students earned their degree with honors from Morehead State University during the 1996 Spring Semester.

They are:

Bryan Ray Auxier, **Paintsville**, Bachelor of Arts, Cum Laude.

Amy M. Browning, **Paintsville**, Bachelor of Music Education, Cum Laude.

Paula R. Browning, **Paintsville**, Bachelor of Arts, Magna Cum Laude.

Daniel Collins, **Volga**, Bachelor of Arts, Magna Cum Laude.

Sheila Michelle Crum, **Van Lear**, Bachelor of Business Administration, Magna Cum Laude.

Donna Gay Huff, **Van Lear**, Bachelor of Arts, Magna Cum Laude.

Christopher Sizemore, **Thealka**, Bachelor of Science, Magna Cum Laude.

Amy M. Williams, **Nippa**, Bachelor of Arts, Magna Cum Laude.

To earn a degree Magna Cum Laude, a student must have a cumulative grade point average of 3.6 to 3.89. To earn a degree Cum Laude, a student must have a cumulative grade point average of 3.4 to 3.59 on a 4.0 scale.

####

Paintsville Herald
Weekly Progress
Daily Independent

News

INSTITUTIONAL RELATIONS

JUDITH YANCY, DIRECTOR

MOREHEAD STATE UNIVERSITY

UPO BOX 1100

MOREHEAD, KY 40351-1689

606-783-2030

June 14, 1996

FOR IMMEDIATE RELEASE

MOREHEAD, Ky.--Malcolm M. McCloskey of **Villa Hills** earned his Bachelor of Business Administration degree Magna Cum Laude from Morehead State University during the 1996 Spring Semester..

To earn a degree Magna Cum Laude, a student must have a cumulative grade point average of 3.6 to 3.89 on a 4.0 scale.

####

*Kenton County Recorder
Kentucky Post*

News

INSTITUTIONAL RELATIONS

JUDITH YANCY, DIRECTOR

MOREHEAD STATE UNIVERSITY

UPO BOX 1100

MOREHEAD, KY 40351-1689

606-783-2030

June 14, 1996

FOR IMMEDIATE RELEASE

MOREHEAD, Ky.--Two Knott County students earned their degrees with honors from Morehead State University during the 1996 Spring Semester.

The students are:

Jill Delana Short, **Pippa Passes**, Bachelor of Science, Magna Cum Laude.
Shawn Dewayne Stanley, **Hazard**, Bachelor of Arts, Cum Laude.

To earn a degree Magna Cum Laude, a student must have a cumulative grade point average of 3.6 to 3.89. To earn a degree Cum Laude, a student must have a cumulative grade point average of 3.4 to 3.59 on a 4.0 scale.

####

*Shoublesome Creek Times
Hazard Herald-Voice
Perry County News*

News

INSTITUTIONAL RELATIONS

JUDITH YANCY, DIRECTOR

MOREHEAD STATE UNIVERSITY

UPO BOX 1100

MOREHEAD, KY 40351-1689

606-783-2030

June 14, 1996

FOR IMMEDIATE RELEASE

MOREHEAD, Ky.--Five Lawrence County students earned their degrees with honors from Morehead State University during the 1996 Spring Semester.

The students are:

Erin Lynn Cooksey, **Louisa**, Bachelor of Science, Magna Cum Laude.

Sharon Kay Fields, **Blaine**, Bachelor of Arts, Magna Cum Laude.

Valetta Kelly Hardwick, **Louisa**, Bachelor of Arts, Magna Cum Laude.

Brian Hutchinson, **Louisa**, Bachelor of Business Administration, Cum Laude.

Denise A. Massie, **Adams**, Bachelor of Arts, Cum Laude.

To earn a degree Magna Cum Laude, a student must have a cumulative grade point average of 3.6 to 3.89. To earn a degree Cum Laude, a student must have a cumulative grade point average of 3.4 to 3.59 on a 4.0 scale.

####

*Big Sandy News
Daily Independent*

News

INSTITUTIONAL RELATIONS

JUDITH YANCY, DIRECTOR

MOREHEAD STATE UNIVERSITY

UPO BOX 1100

MOREHEAD, KY 40351-1689

606-783-2030

June 14, 1996

FOR IMMEDIATE RELEASE

MOREHEAD, Ky.---Seven Letcher County students earned their degree with honors from Morehead State University during the 1996 Spring Semester.

The students were:

Jon David Banks, **Whitesburg**, Bachelor of Social Work, Cum Laude.
Andrea Leigh Collier, **Whitesburg**, Bachelor of Business Administration,
Magna Cum Laude.
Susan B. Damron, **Whitesburg**, Bachelor of Arts, Magna Cum Laude.
Joe Scott Eversole, **Jenkins**, Bachelor of Arts, Cum Laude.
Danena Carol Griffin, **Whitesburg**, Bachelor of Business Administration,
Magna Cum Laude.
Elizabeth Ann Hall, **Whitesburg**, Bachelor of Arts, Magna Cum Laude.
Vanessa Gail Hurt, **Thornton**, Bachelor of Arts, Cum Laude.

To earn a degree Magna Cum Laude, a student must have a cumulative grade point average of 3.6 to 3.89. To earn a degree Cum Laude, a student must have a cumulative grade point average of 3.4 to 3.59 on a 4.0 scale.

####

*Mountain Eagle
Letcher County News-Press*

News

INSTITUTIONAL RELATIONS

JUDITH YANCY, DIRECTOR

MOREHEAD STATE UNIVERSITY

UPO BOX 1100

MOREHEAD, KY 40351-1689

606-783-2030

June 14, 1996

FOR IMMEDIATE RELEASE

MOREHEAD, Ky.---Charles R. McCann of **Vanceburg** earned his Bachelor of Science degree Magna Cum Laude from Morehead State University during the 1996 Spring Semester.

To earn a degree Magna Cum Laude, a student must have a cumulative grade point average of 3.6 to 3.89 on a 4.0 scale.

####

*Lewis County Herald
Ledger Independent*

News

INSTITUTIONAL RELATIONS

JUDITH YANCY, DIRECTOR

MOREHEAD STATE UNIVERSITY

UPO BOX 1100

MOREHEAD, KY 40351-1689

606-783-2030

June 14, 1996

FOR IMMEDIATE RELEASE

MOREHEAD, Ky.--Three Magoffin County students earned their degrees with honors from Morehead State University during the 1996 Spring Semester.

They are:

Andrea Leigh Huesman, **Salyersville**, Bachelor of Arts, Cum Laude.

Casey Ray Keeton, **Salyersville**, Bachelor of Science, Magna Cum Laude.

Deborah Ann LeMaster, **Salyersville**, Bachelor of Arts, Magna Cum Laude.

To earn a degree Magna Cum Laude, a student must have a cumulative grade point average of 3.6 to 3.89. To earn a degree Cum Laude, a student must have a cumulative grade point average of 3.4 to 3.59 on a 4.0 scale.

####

*Salyersville Independent
Daily Independent*

News

INSTITUTIONAL RELATIONS

JUDITH YANCY, DIRECTOR

MOREHEAD STATE UNIVERSITY

UPO BOX 1100

MOREHEAD, KY 40351-1689

606-783-2030

June 14, 1996

FOR IMMEDIATE RELEASE

MOREHEAD, Ky.---Darren Caudill of **Marion, Ohio**, earned his Bachelor of Science degree Cum Laude from Morehead State University during the 1996 Spring Semester.

To earn a degree Cum Laude, a student must have a cumulative grade point average of 3.4 to 3.59 on a 4.0 scale.

####

Newslife
Star

~~Lebanon Enterprise~~

News

INSTITUTIONAL RELATIONS

JUDITH YANCY, DIRECTOR

MOREHEAD STATE UNIVERSITY

UPO BOX 1100

MOREHEAD, KY 40351-1689

606-783-2030

June 14, 1996

FOR IMMEDIATE RELEASE

MOREHEAD, Ky.--Seven Martin County students earned their degrees with honors from Morehead State University during the 1996 Spring Semester.

They are:

Robbie Lee Fletcher, **Lovely**, Bachelor of Science, Summa Cum Laude.

Tara Renee Horn, **Inez**, Bachelor of Science, Cum Laude.

Gena Yvette Kirk, **Louisa**, Bachelor of Business Administration, Cum Laude.

Steve L. Lockwood, **Warfield**, Bachelor of Arts, Magna Cum Laude.

Jennifer Ann Slone, **Inez**, Bachelor of Arts, Cum Laude.

Christy L. Smith, **Lovely**, Bachelor of Business Administration, Summa Cum Laude.

Kimberly Jean Stepp, **Inez**, Bachelor of Science, Cum Laude.

To earn a degree Summa Cum Laude, a student must have a cumulative grade point average of 3.9 to 4.0. To earn a degree Magna Cum Laude, a student must have a cumulative g.p.a. of 3.6 to 3.89. To earn a degree Cum Laude, a student must have a cumulative grade point average of 3.4 to 3.59 on a 4.0 scale.

####

*Mountain Citizen
East Kentucky Sun
Daily Independent*

News

INSTITUTIONAL RELATIONS

JUDITH YANCY, DIRECTOR

MOREHEAD STATE UNIVERSITY

UPO BOX 1100

MOREHEAD, KY 40351-1689

606-783-2030

June 14, 1996

FOR IMMEDIATE RELEASE

MOREHEAD, Ky.---Two Mason County students earned their degree with honors from Morehead State University during the 1996 Spring Semester.

The students are:

Paula Ann Insko, **Germantown**, Bachelor of Arts, Magna Cum Laude.

Rebekah Ann Warner, **Maysville**, Bachelor of Arts, Magna Cum Laude.

To earn a degree Magna Cum Laude, a student must have a cumulative grade point average of 3.6 to 3.89 on a 4.0 scale.

####

Ledger Independent

News

INSTITUTIONAL RELATIONS

JUDITH YANCY, DIRECTOR

MOREHEAD STATE UNIVERSITY

UPO BOX 1100

MOREHEAD, KY 40351-1689

606-783-2030

June 14, 1996

FOR IMMEDIATE RELEASE

MOREHEAD, Ky.---Two Menifee County students earned their degrees with honors from Morehead State University during the 1996 Spring Semester.

The students are:

Glenda Kay Merion, **Means**, Bachelor of Arts, Cum Laude.

Deborah Anne Share, **Denniston**, Bachelor of Arts, Magna Cum Laude.

To earn a degree Magna Cum Laude, a student must have a cumulative grade point average of 3.6 to 3.89. To earn a degree Cum Laude, a student must have a cumulative grade point average of 3.4 to 3.59 on a 4.0 scale.

####

*Menifee County News
Mt. Sterling Advocate*

News

INSTITUTIONAL RELATIONS

JUDITH YANCY, DIRECTOR

MOREHEAD STATE UNIVERSITY

UPO BOX 1100

MOREHEAD, KY 40351-1689

606-783-2030

June 14, 1996

FOR IMMEDIATE RELEASE

MOREHEAD, Ky.---Three Montgomery County students earned their degrees with honors from Morehead State University during the 1996 Spring Semester.

They are:

Martha M. Eubank, **Mt. Sterling**, Bachelor of Arts, Cum Laude.

Michael Alexander Greer, **Jeffersonville**, Bachelor of Arts, Magna Cum Laude.

Rebecca Jean Stigall, **Mt. Sterling**, Bachelor of Arts, Cum Laude.

To earn a degree Magna Cum Laude, a student must have a cumulative grade point average of 3.6 to 3.89. To earn a degree Cum Laude, a student must have a cumulative grade point average of 3.4 to 3.59 on a 4.0 scale.

####

Mt. Sterling Advocate

News

INSTITUTIONAL RELATIONS

JUDITH YANCY, DIRECTOR

MOREHEAD STATE UNIVERSITY

UPO BOX 1100

MOREHEAD, KY 40351-1689

606-783-2030

June 14, 1996

FOR IMMEDIATE RELEASE

MOREHEAD, Ky.---Jeffrey Franklin May of **Englewood, Ohio**, earned his Bachelor of Arts degree Summa Cum Laude from Morehead State University during the 1996 Spring Semester.

To earn a degree Summa Cum Laude, a student must have a cumulative grade point average of 3.9 to 4.0 on a 4.0 scale.

####

News

INSTITUTIONAL RELATIONS

JUDITH YANCY, DIRECTOR

MOREHEAD STATE UNIVERSITY

UPO BOX 1100

MOREHEAD, KY 40351-1689

606-783-2030

June 14, 1996

FOR IMMEDIATE RELEASE

MOREHEAD, Ky.---Eleven Morgan County students earned their degree with honors from Morehead State University during the 1996 Spring Semester.

They are:

Geraldine P. Carter, **West Liberty**, Bachelor of Arts, Magna Cum Laude.

Darby M. Franklin, **West Liberty**, Bachelor of Business Administration, Cum Laude.

Patty S. Hammons, **West Liberty**, Bachelor of Arts, Cum Laude.

Machelle Holbrook, **West Liberty**, Bachelor of Arts, Summa Cum Laude.

Jami M. Hornbuckle, **West Liberty**, Bachelor of Science, Summa Cum Laude.

Carolyn Elaine Keeton, **West Liberty**, Bachelor of Arts, Cum Laude.

Melissa Elain Lane, **Ezel**, Bachelor of Social Work, Magna Cum Laude.

Matthew Perry, **West Liberty**, Bachelor of Arts, Magna Cum Laude.

Crystal Lee Smith, **Wellington**, Bachelor of Arts, Cum Laude.

Melissa Dawn Whitt, **Wrigley**, Bachelor of Arts, Cum Laude.

Terry Lynn Wireman, **West Liberty**, Bachelor of Social Work, Cum Laude.

To earn a degree Summa Cum Laude, a student must have a cumulative grade point average of 3.9 to 4.0. To earn a degree Magna Cum Laude, a student must have a cumulative grade point average of 3.6 to 3.89. To earn a degree Cum Laude, a student must have a cumulative grade point average of 3.4 to 3.59 on a 4.0 scale.

####

*Licking Valley Courier
Daily Independent*

News

INSTITUTIONAL RELATIONS

JUDITH YANCY, DIRECTOR

MOREHEAD STATE UNIVERSITY

UPO BOX 1100

MOREHEAD, KY 40351-1689

606-783-2030

June 14, 1996

FOR IMMEDIATE RELEASE

MOREHEAD, Ky.---Elizabeth H. Whitney of **Bardstown** earned her Bachelor of Science degree Cum Laude from Morehead State University during the 1996 Spring Semester.

To earn a degree Cum Laude, a student must have a cumulative grade point average of 3.4 to 3.59 on a 4.0 scale.

####

News

INSTITUTIONAL RELATIONS

JUDITH YANCY, DIRECTOR

MOREHEAD STATE UNIVERSITY

UPO BOX 1100

MOREHEAD, KY 40351-1689

606-783-2030

June 14, 1996

FOR IMMEDIATE RELEASE

MOREHEAD, Ky.---Two Nicholas County students earned their degree with honors from Morehead State University during the 1996 Spring Semester.

They are:

Stephanie Ann Duncan, **Carlisle**, Bachelor of Arts, Cum Laude.

Kimberly Denise Hardwick, **Carlisle**, Bachelor of Arts, Magna Cum Laude.

To earn a degree Magna Cum Laude, a student must have a cumulative grade point average of 3.6 to 3.89. To earn a degree Cum Laude, a student must have a cumulative grade point average of 3.4 to 3.59 on a 4.0 scale.

####

*Carlisle Mercury
Nicholas County*

News

INSTITUTIONAL RELATIONS

JUDITH YANCY, DIRECTOR

MOREHEAD STATE UNIVERSITY

UPO BOX 1100

MOREHEAD, KY 40351-1689

606-783-2030

June 14, 1996

FOR IMMEDIATE RELEASE

MOREHEAD, Ky.---Two Perry County students earned their degree with honors from Morehead State University during the 1996 Spring Semester.

The students are:

Latonia Laverne Rice, **Campton**, Bachelor of Arts, Magna Cum Laude.

Nancy Ann Wilson, **Ary**, Bachelor of Arts, Magna Cum Laude.

To earn a degree Magna Cum Laude, a student must have a cumulative grade point average of 3.6 to 3.89 on a 4.0 scale.

####

*Harold Herald Voice
Perry County News
Harold Times*

News

INSTITUTIONAL RELATIONS

JUDITH YANCY, DIRECTOR

MOREHEAD STATE UNIVERSITY

UPO BOX 1100

MOREHEAD, KY 40351-1689

606-783-2030

June 14, 1996

FOR IMMEDIATE RELEASE

MOREHEAD, Ky.---Four Pike County students earned their degrees with honors from Morehead State University during the 1996 Spring Semester.

They are:

Teresa M. Lockhart, **Pikeville**, Bachelor of Arts, Magna Cum Laude.

Stephanie Lynn Smith, **Morehead**, Bachelor of Arts, Magna Cum Laude.

Matthew Randall Thomas, **Pikeville**, Bachelor of Science, Cum Laude.

Katrena White, **Morehead**, Bachelor of Business Administration, Cum Laude.

To earn a degree Magna Cum Laude, a student must have a cumulative grade point average of 3.6 to 3.89. To earn a degree Cum Laude, a student must have a cumulative grade point average of 3.4 to 3.59 on a 4.0 scale.

####

*Appalachian News-Express
Williamson Daily News
Daily Independent*

News

INSTITUTIONAL RELATIONS

JUDITH YANCY, DIRECTOR

MOREHEAD STATE UNIVERSITY

UPO BOX 1100

MOREHEAD, KY 40351-1689

606-783-2030

June 14, 1996

FOR IMMEDIATE RELEASE

MOREHEAD, Ky.---Matthew Marvin Reynolds of **Pulaski County** earned his Bachelor of Social Work degree Magna Cum Laude from Morehead State University during the 1996 Spring Semester.

To earn a degree Magna Cum Laude, a student must have a cumulative grade point average of 3.6 to 3.89 on a 4.0 scale.

####

*Commonwealth Journal
Pulaski Week*

News

INSTITUTIONAL RELATIONS

JUDITH YANCY, DIRECTOR

MOREHEAD STATE UNIVERSITY

UPO BOX 1100

MOREHEAD, KY 40351-1689

606-783-2030

June 14, 1996

FOR IMMEDIATE RELEASE

MOREHEAD, Ky.---Kevin Robert Kefgen of **Chillicothe, Ohio**, earned his Bachelor of Arts degree Magna Cum Laude from Morehead State University during the 1996 Spring Semester.

To earn a degree Magna Cum Laude, a student must have a cumulative grade point average of 3.6 to 3.89 on a 4.0 scale.

####

Chillicothe Gazette

News

INSTITUTIONAL RELATIONS

JUDITH YANCY, DIRECTOR

MOREHEAD STATE UNIVERSITY

UPO BOX 1100

MOREHEAD, KY 40351-1689

606-783-2030

June 14, 1996

FOR IMMEDIATE RELEASE

MOREHEAD, Ky.---Fifteen Rowan County students earned their degrees with honors from Morehead State University during the 1996 Spring Semester.

They are:

Kelli Ann Bentley, **Morehead**, Bachelor of Arts, Cum Laude.
Tiffany Anne Buckner, **Morehead**, Bachelor of Arts, Cum Laude.
Ivan Colbert, **Morehead**, Bachelor of Business Administration, Magna Cum Laude.
Shannon Lynn Convery, **Morehead**, Bachelor of Arts, Cum Laude.
Tonya L. Funk, **Phyllis**, Bachelor of University Studies, Cum Laude.
Yoko Hyakuna, **Morehead**, Bachelor of Science, Magna Cum Laude.
Kaori Kumaki, **Morehead**, Bachelor of Arts, Magna Cum Laude.
Deborah Ann Littleton, **Morehead**, Bachelor of Arts, Cum Laude.
Carey Anne Moore, **Langley**, Bachelor of Arts, Cum Laude.
Douglas J. Prather, **Morehead**, Associate of Applied Business, Distinction.
Kelsee Purdy, **Morehead**, Bachelor of Arts, Cum Laude.
Kaori Sato, **Morehead**, Bachelor of Music, Magna Cum Laude.
Melissa Stone, **Morehead**, Bachelor of Business Administration, Cum Laude.
Amanda Strange, **Clearfield**, Bachelor of Social Work, Cum Laude.
Troy L. Strong, **Morehead**, Bachelor of Arts, Cum Laude.

To earn a degree Magna Cum Laude, a student must have a cumulative grade point average of 3.6 to 3.89. To earn a degree Cum Laude, a student must have a cumulative grade point average of 3.4 to 3.59 on a 4.0 scale. Associate degree recipients who complete a minimum of 32 semester hours at MSU and earn a cumulative grade point average of 3.60 or better graduate with distinction.

####

*Morehead News
Daily Independent*

News

INSTITUTIONAL RELATIONS

JUDITH YANCY, DIRECTOR

MOREHEAD STATE UNIVERSITY

UPO BOX 1100

MOREHEAD, KY 40351-1689

606-783-2030

June 14, 1996

FOR IMMEDIATE RELEASE

MOREHEAD, Ky.--One Scioto County, Ohio, student earned his degree with honors from Morehead State University during the 1996 Spring Semester.

The student is:

Susan Osborne, **Portsmouth**, Bachelor of Social Work, Magna Cum Laude.

To earn a degree Magna Cum Laude, a student must have a cumulative grade point average of 3.6 to 3.89 on a 4.0 scale.

####

Portsmouth Daily Times
Community Connection
Scioto Voice

News

INSTITUTIONAL RELATIONS

JUDITH YANCY, DIRECTOR

MOREHEAD STATE UNIVERSITY

UPO BOX 1100

MOREHEAD, KY 40351-1689

606-783-2030

June 14, 1996

FOR IMMEDIATE RELEASE

MOREHEAD, Ky.—Kristen Louise Purdom of **Springfield** earned her Bachelor of Business Administration degree Cum Laude from Morehead State University during the 1996 Spring Semester.

To earn a degree Cum Laude, a student must have a cumulative grade point average of 3.4 to 3.59 on a 4.0 scale.

####

The Springfield Sun

News

INSTITUTIONAL RELATIONS

JUDITH YANCY, DIRECTOR

MOREHEAD STATE UNIVERSITY

UPO BOX 1100

MOREHEAD, KY 40351-1689

606-783-2030

June 14, 1996

FOR IMMEDIATE RELEASE

MOREHEAD, Ky.---Tracy Ann Webb of **Monticello** earned his Bachelor of Science degree Magna Cum Laude from Morehead State University during the 1996 Spring Semester.

To earn a degree Magna Cum Laude, a student must have a cumulative grade point average of 3.6 to 3.89 on a 4.0 scale.

####

News

INSTITUTIONAL RELATIONS

JUDITH YANCY, DIRECTOR

MOREHEAD STATE UNIVERSITY

UPO BOX 1100

MOREHEAD, KY 40351-1689

606-783-2030

June 14, 1996

FOR IMMEDIATE RELEASE

MOREHEAD, Ky.--Two Wolfe County students earned their degree with honors from Morehead State University during the 1996 Spring Semester.

The students are:

Robin D. Halsey, **Campton**, Bachelor of Arts, Magna Cum Laude.

Mary E. Robinson, **Hazel Green**, Bachelor of Arts, Cum Laude.

To earn a degree Magna Cum Laude, a student must have a cumulative grade point average of 3.6 to 3.89. To earn a degree Cum Laude, a student must have a cumulative grade point average of 3.4 to 3.59 on a 4.0 scale.

####

Wolfe County News

News

INSTITUTIONAL RELATIONS

JUDITH YANCY, DIRECTOR

MOREHEAD STATE UNIVERSITY

UPO BOX 1100

MOREHEAD, KY 40351-1689

606-783-2030

June 14, 1996

FOR IMMEDIATE RELEASE

MOREHEAD, Ky.---One Parke County, Ind., student earned her degree with honors from Morehead State University during the 1996 Spring Semester.

The student is:

Erin Lynn Earl, **Rockville**, Bachelor of Business Administration, Magna Cum Laude.

To earn a degree Magna Cum Laude, a student must have a cumulative grade point average of 3.6 to 3.89 on a 4.0 scale.

####

Parke County Sentinel

News

INSTITUTIONAL RELATIONS

JUDITH YANCY, DIRECTOR

MOREHEAD STATE UNIVERSITY

UPO BOX 1100

MOREHEAD, KY 40351-1689

606-783-2030

June 14, 1996

FOR IMMEDIATE RELEASE

MOREHEAD, Ky.---Amanda Jo Kubina of **Ripley, W.Va.**, earned her Bachelor of Arts degree Cum Laude from Morehead State University during the 1996 Spring Semester.

To earn a degree Cum Laude, a student must have a cumulative grade point average of 3.4 to 3.59 on a 4.0 scale.

####

The Jackson Herald

News

INSTITUTIONAL RELATIONS

JUDITH YANCY, DIRECTOR

MOREHEAD STATE UNIVERSITY

UPO BOX 1100

MOREHEAD, KY 40351-1689

606-783-2030

June 14, 1996

FOR IMMEDIATE RELEASE

MOREHEAD, Ky.---Sandra Jayne McCarty of **Clinton, Tenn.**, earned her Bachelor of Science degree Cum Laude from Morehead State University during the 1996 Spring Semester.

To earn a degree Cum Laude, a student must have a cumulative grade point average of 3.4 to 3.59 on a 4.0 scale.

####

Clinton Courier-News

News

INSTITUTIONAL RELATIONS

JUDITH YANCY, DIRECTOR

MOREHEAD STATE UNIVERSITY

UPO BOX 1100

MOREHEAD, KY 40351-1689

606-783-2030

June 14, 1996

FOR IMMEDIATE RELEASE

MOREHEAD, Ky.--Brian G. Larson of **Cookeville, Tenn.**, earned his Bachelor of Business Administration degree Magna Cum Laude from Morehead State University during the 1996 Spring Semester.

To earn a degree Magna Cum Laude, a student must have a cumulative grade point average of 3.6 to 3.89 on a 4.0 scale.

####

Herald-Citizen

News

INSTITUTIONAL RELATIONS

JUDITH YANCY, DIRECTOR

MOREHEAD STATE UNIVERSITY

UPO BOX 1100

MOREHEAD, KY 40351-1689

606-783-2030

June 14, 1996

FOR IMMEDIATE RELEASE

MOREHEAD, Ky.---Heather Jane Willis of **Littleton, Colo.**, earned her Bachelor of Science degree Cum Laude from Morehead State University during the 1996 Spring Semester.

To earn a degree Cum Laude, a student must have a cumulative grade point average of 3. to 3.59 on a 4.0 scale.

####

The Littleton Sentinel Independent

News

INSTITUTIONAL RELATIONS

JUDITH YANCY, DIRECTOR

MOREHEAD STATE UNIVERSITY

UPO BOX 1100

MOREHEAD, KY 40351-1689

606-783-2030

June 14, 1996

FOR IMMEDIATE RELEASE

MOREHEAD, Ky.---Keri Anne Knies of **Huntingburg, Ind.**, earned her Bachelor of Business Administration degree Summa Cum Laude from Morehead State University during the 1996 Spring Semester.

To earn a degree Summa Cum Laude, a student must have a cumulative grade point average of 3.9 to 4.0 on a 4.0 scale.

####

The Herald

News

INSTITUTIONAL RELATIONS

JUDITH YANCY, DIRECTOR

MOREHEAD STATE UNIVERSITY

UPO BOX 1100

MOREHEAD, KY 40351-1689

606-783-2030

June 14, 1996

FOR IMMEDIATE RELEASE

MOREHEAD, Ky.---One student from Adams County, Ohio, completed degree requirements during Morehead State University's 1996 Spring Semester.

Completing degree requirements was:

CHAD RICHARD SHELTON, SEAMAN, Bachelor of Science.

####

*People's Defender
Manchester Signal
Adams County Advertiser
Press-Gazette*

News

INSTITUTIONAL RELATIONS

JUDITH YANCY, DIRECTOR

MOREHEAD STATE UNIVERSITY

UPO BOX 1100

MOREHEAD, KY 40351-1689

606-783-2030

June 14, 1996

FOR IMMEDIATE RELEASE

MOREHEAD, Ky.---Three students from Anderson County completed degree requirements during Morehead State University's 1996 Spring Semester.

Completing degree requirements were:

MACI LUCINDA CARTER, LAWRENCEBURG, Bachelor of Music Education.
JANE MICHELE GALLIHER, LAWRENCEBURG, Bachelor of Arts.
CATHERINE ANN HENRY, MOREHEAD, Associate of Applied Business.

####

*Anderson News/
Anderson Advertiser*

News

INSTITUTIONAL RELATIONS

JUDITH YANCY, DIRECTOR

MOREHEAD STATE UNIVERSITY

UPO BOX 1100

MOREHEAD, KY 40351-1689

606-783-2030

June 14, 1996

FOR IMMEDIATE RELEASE

MOREHEAD, Ky.---Seventeen students from Bath County completed degree requirements during Morehead State University's 1996 Spring Semester.

Completing degree requirements were:

BRENDA ROSE BROSSEIT, OWINGSVILLE, Master of Arts in Education.
SANDRA MAE BROWN, OLIVE HILL, Bachelor of Science.
CONNIE JOAN CASSITY, SALT LICK, Bachelor of Business Administration.
DAVID A. CAUDILL, SALT LICK, Bachelor of Science.
HEATHER L. CROUCH, SALT LICK, Associate of Applied Business.
TINA DENISE FAWNS, OWINGSVILLE, Bachelor of Science.
SUZANNE LYNN GILVIN, SHARPSBURG, Bachelor of Arts.
CARLA M. HELPHINSTINE, OWINGSVILLE, Associate of Applied Science.
RONALD GLEN MARTIN, OWINGSVILLE, Bachelor of University Studies.
RACHEL COLLEY PEARSON, OWINGSVILLE, Associate of Applied Science.
SHEILA F. PENDLETON, OWINGSVILLE, Associate of Applied Science.
JACQUELYN P. ROBERTS, SALT LICK, Associate of Applied Science.
DRUCELLA STATON, OWINGSVILLE, Bachelor of Business Administration.
STACY LYNN THOMAS, OWINGSVILLE, Bachelor of Science in Nursing.
HELEN C. VANCE, OWINGSVILLE, Master of Business Administration.
HARLAN L. WAGES, FARMERS, Bachelor of Science.
PATRICIA JAYNE WEAVER, SHARPSBURG, Associate of Applied Science.

####

*Bath County News-
Outlook
Daily Independent
Mt. Sterling Advocate*

News

INSTITUTIONAL RELATIONS

JUDITH YANCY, DIRECTOR

MOREHEAD STATE UNIVERSITY

UPO BOX 1100

MOREHEAD, KY 40351-1689

606-783-2030

June 14, 1996

FOR IMMEDIATE RELEASE

MOREHEAD, Ky.—Five students from Boone County completed degree requirements during Morehead State University's 1996 Spring Semester.

Completing degree requirements were:

NICOLE RAE CARTER, FLORENCE, Bachelor of Social Work.
CASSANDRA RENEE DAVIS, WALTON, Bachelor of Science in Nursing.
HOLLY MARIE FORD, UNION, Bachelor of Arts.
PHILLIP RYAN KROTH, HEBRON, Bachelor of Arts.
DAWNA JO PERRY, HEBRON, Bachelor of Science in Nursing.

####

*Boone County Recorder
Kentucky Post
Olive News*

News

INSTITUTIONAL RELATIONS

JUDITH YANCY, DIRECTOR

MOREHEAD STATE UNIVERSITY

UPO BOX 1100

MOREHEAD, KY 40351-1689

606-783-2030

June 14, 1996

FOR IMMEDIATE RELEASE

MOREHEAD, Ky.---Thirty-three students from Boyd County completed degree requirements during Morehead State University's 1996 Spring Semester.

Completing degree requirements were:

CHRISTI LEE ALLEN, **ASHLAND**, Bachelor of Music Education.
JEFFERSON SCOTT ASHWORTH, **CATLETTSBURG**, Master of Arts.
STEPHANIE JANE BAKER, **CATLETTSBURG**, Master of Business Administration.
CHERYL BARBER, **ASHLAND**, Master of Arts in Education
CURTIS W. BARKER, **ASHLAND**, Bachelor of Science.
DWIGHT FRANKLIN BLAIR, **ASHLAND**, Bachelor of Arts.
GARY R. BLATT, **ASHLAND**, Bachelor of University Studies.
LEIGH ANN BLEVINS, **ASHLAND**, Bachelor of Social Work.
CALVIN A. BRADLEY, **ASHLAND**, Master of Business Administration.
BRIAN SCOTT CARROLL, **ASHLAND**, Bachelor of University Studies.
CLARENCE R. FRALEY, **RUSH**, Bachelor of Business Administration.
MARY LOIS GILBERT, **CATLETTSBURG**, Bachelor of Business Administration.
NICOLE MARIE GRIFFITH, **ASHLAND**, Bachelor of Science.
STACY LYNN HART, **ASHLAND**, Bachelor of Social Work.
LEE TAYLOR IRVING, **MOREHEAD**, Associate of Applied Arts.
MARY SUE KILGALLIN, **MOREHEAD**, Bachelor of University Studies.
BRENDA MICHELLE LEMASTER, **ASHLAND**, Bachelor of Arts.
ROBIN KAYE LOGAN, **ASHLAND**, Bachelor of Arts.
KYLE E. MAY, **ASHLAND**, Bachelor of Arts.
WILLIAM THOMAS MCCLINTOCK, **ASHLAND**, Bachelor of University Studies.
CAROLYN S. MCCOMIS, **ASHLAND**, Bachelor of Social Work.
ANDREA L. MCGAREY, **MOREHEAD**, Bachelor of Business Administration.
MELINDA J. MCGLONE, **ASHLAND**, Master of Arts in Education.
KIMBERLY ANN MCGUIRE, **CATLETTSBURG**, Associate of Applied Science.
BERNARD MARTIN MILLS, **ASHLAND**, Bachelor of Arts.
ROBERT BRUCE MORRISON, **ASHLAND**, Bachelor of Business Administration.
SHEILA RAE PERRY, **CATLETTSBURG**, Bachelor of Business Administration.
SHAWN MICHAEL ROSE, **ASHLAND**, Master of Arts in Education.
PAMELA ANN SCHILLING, **CATLETTSBURG**, Master of Arts in Education.
SUSAN LEE SCHUTZBERG, **ASHLAND**, Master of Arts in Education.
DUANE LOUIS TOLBERT, **ASHLAND**, Bachelor of Arts.
ELIZABETH ANNE TUCKER, **FLATWOODS**, Bachelor of Business Administration.
FRANCES ANN YOUNG, **ASHLAND**, Bachelor of Arts.

####

Daily Independent

News

INSTITUTIONAL RELATIONS

JUDITH YANCY, DIRECTOR

MOREHEAD STATE UNIVERSITY

UPO BOX 1100

MOREHEAD, KY 40351-1689

606-783-2030

June 14, 1996

FOR IMMEDIATE RELEASE

MOREHEAD, Ky.---One student from Boyle County completed degree requirements during Morehead State University's 1996 Spring Semester.

Completing degree requirements was:

APRIL DAWN GRESHAM, DANVILLE, Bachelor of Arts.

####

*Danville Examiner
Advocate-Messenger*

News

INSTITUTIONAL RELATIONS

JUDITH YANCY, DIRECTOR

MOREHEAD STATE UNIVERSITY

UPO BOX 1100

MOREHEAD, KY 40351-1689

606-783-2030

June 14, 1996

FOR IMMEDIATE RELEASE

MOREHEAD, Ky.---One student from Bracken County completed degree requirements during Morehead State University's 1996 Spring Semester.

Completing degree requirements was:

ANGELA ROSE BAUER, **BROOKSVILLE**, Bachelor of Arts.

####

*The Times
Bracken County News*

News

INSTITUTIONAL RELATIONS

JUDITH YANCY, DIRECTOR

MOREHEAD STATE UNIVERSITY

UPO BOX 1100

MOREHEAD, KY 40351-1689

606-783-2030

June 14, 1996

FOR IMMEDIATE RELEASE

MOREHEAD, Ky.---Nineteen students from Breathitt County completed degree requirements during Morehead State University's 1996 Spring Semester.

Completing degree requirements were:

KIMBERLY CHAMBERS, JACKSON, Bachelor of Business Administration.
STEVEN TODD CONWAY, JACKSON, Bachelor of Business Administration.
JERRY G. DEATON, JACKSON, Bachelor of Arts.
TIMMIE ANN FOX, BOONEVILLE, Associate of Applied Science.
SHIRLEY ANN GARRETT, JACKSON, Bachelor of Arts.
KENDALL SCOTT HARVEY, MOREHEAD, Bachelor of Science.
MELVIN HUDSON, CLAYHOLE, Bachelor of Arts.
ANGELA JOHNSON, BOONEVILLE, Master of Arts in Education.
TRACY D. KEENE, BOONEVILLE, Bachelor of Arts.
AUGUST DAWN KING, VANCLEVE, Bachelor of Arts.
MALISSA ANN NOBLE, ALTRO, Bachelor of Arts.
ALLISON LEIGH OAKS, JACKSON, Bachelor of Science in Nursing.
STELLA GAIL RALEIGH, TALBERT, Bachelor of Science in Nursing.
KEVIN MICHAEL ROBERTS, JACKSON, Associate of Applied Science.
CAROLYN SMITH, BOONEVILLE, Bachelor of Arts.
ELIZABETH DENEISE SMITH, BOONEVILLE, Bachelor of Arts.
HILLIARD HAGAN SMITH, JACKSON, Master of Arts.
CRAIG LESLIE TAULBEE, JACKSON, Bachelor of Business Administration.
ARLENA TURNER, ALTRO, Bachelor of Arts.

####

*Jackson Times
Breathitt County Voice*

News

INSTITUTIONAL RELATIONS

JUDITH YANCY, DIRECTOR

MOREHEAD STATE UNIVERSITY

UPO BOX 1100

MOREHEAD, KY 40351-1689

606-783-2030

June 14, 1996

FOR IMMEDIATE RELEASE

MOREHEAD, Ky.---Four students from Brown County, Ohio, completed degree requirements during Morehead State University's 1996 Spring Semester.

Completing degree requirements was:

PETER MICHAEL BAUER, GEORGETOWN, Bachelor of Arts.

SUSAN MAUREEN BEARD, GEORGETOWN, Bachelor of Arts.

MICHAEL FARRELL, MOREHEAD, KY, Bachelor of Business Administration.

KENNETH ALLEN MEEKER, RUSSELLVILLE, Bachelor of Music Education.

####

*Brown County Press
News-Democrat
Press-Gazette
Ripley Bee*

News

INSTITUTIONAL RELATIONS

JUDITH YANCY, DIRECTOR

MOREHEAD STATE UNIVERSITY

UPO BOX 1100

MOREHEAD, KY 40351-1689

606-783-2030

June 14, 1996

FOR IMMEDIATE RELEASE

MOREHEAD, Ky.---Two students from Butler (Ohio) County completed degree requirements during Morehead State University's 1996 Spring Semester.

Completing degree requirements were:

MICHELLE DAWN GARRIGUS, **HAMILTON**, Bachelor of Arts.
JASON ABE OTTO, **WEST CHESTER**, Bachelor of Arts.

####

*Middletown Journal
West Chester Press*

News

INSTITUTIONAL RELATIONS

JUDITH YANCY, DIRECTOR

MOREHEAD STATE UNIVERSITY

UPO BOX 1100

MOREHEAD, KY 40351-1689

606-783-2030

June 14, 1996

FOR IMMEDIATE RELEASE

MOREHEAD, Ky.---Seven students from Campbell County completed degree requirements during Morehead State University's 1996 Spring Semester.

Completing degree requirements were:

PATRICIA ANDERSON, WOODLAWN, Bachelor of Music Education.

JENNIFER SUE DAVIS, FT. THOMAS, Bachelor of Science.

KRISTINA JOHNS, BELLEVUE, Bachelor of Arts.

LISA MARIE NIENABER, NEWPORT, Bachelor of Business Administration.

TIMOTHY JAMES PARROTT, FT. THOMAS, Bachelor of Arts.

DENISE M. VULHOP, DAYTON, Bachelor of Arts.

JULIE A. WEIS, COLD SPRING, Bachelor of Arts.

####

*Campbell County
Recorder
Kentucky Post*

News

INSTITUTIONAL RELATIONS

JUDITH YANCY, DIRECTOR

MOREHEAD STATE UNIVERSITY

UPO BOX 1100

MOREHEAD, KY 40351-1689

606-783-2030

June 14, 1996

FOR IMMEDIATE RELEASE

MOREHEAD, Ky.---One student from Carroll County completed degree requirements during Morehead State University's 1996 Spring Semester.

Completing degree requirements was:

BRITTANY S. GARDNER, SANDERS, Bachelor of Arts.

####

The News-Democrat

News

INSTITUTIONAL RELATIONS

JUDITH YANCY, DIRECTOR

MOREHEAD STATE UNIVERSITY

UPO BOX 1100

MOREHEAD, KY 40351-1689

606-783-2030

June 14, 1996

FOR IMMEDIATE RELEASE

MOREHEAD, Ky.—Thirty-two students from Carter County completed degree requirements during Morehead State University's 1996 Spring Semester.

Completing degree requirements were:

MELISSA ANNE ARTHURS, **SOLDIER**, Bachelor of Social Work.
MISTY DAWN BARKER, **OLIVE HILL**, Bachelor of Science.
PEARL JEAN BLEDSOE, **OLIVE HILL**, Associate of Applied Science.
TAUNYA MARIE BLEDSOE, **OLIVE HILL**, Bachelor of Social Work.
ABIGAIL LEIGH BLEVINS, **GRAYSON**, Bachelor of Science in Nursing.
SHAYLA GAY BRADFORD, **GRAYSON**, Bachelor of Science in Nursing.
LORETTA KAY CARROLL, **OLIVE HILL**, Bachelor of Science.
STACY LEE DUNCAN, **MOREHEAD**, Bachelor of Science in Nursing.
RACHEL MELISSA ERWIN, **OLIVE HILL**, Bachelor of Science.
CONNIE SUE GARNDER, **OLIVE HILL**, Bachelor of Business Administration.
MIRANDA JEANELL GREENHILL, **OLIVE HILL**, Bachelor of Social Work.
JEWEL D. HAMM, **MOREHEAD**, Bachelor of Social Work.
ANDONICUS ABEL HANEY, **OLIVE HILL**, Associate of Applied Business.
WESLEY ALLEN HANSHAW, **OLIVE HILL**, Bachelor of Arts.
ADAIR DAVIS HUFFMAN, **GRAYSON**, Bachelor of Business Administration.
JENNY LOU KISER, **OLIVE HILL**, Bachelor of Social Work.
KRISTIN KODY KISER, **OLIVE HILL**, Bachelor of Arts.
RHONDA L. LITTLETON, **OLIVE HILL**, Bachelor of Business Administration.
WANDA LEE LITTLETON, **OLIVE HILL**, Bachelor of University Studies.
MELODIE LYNN MANNING, **GRAYSON**, Bachelor of Science.
BEVERLY ANN MARSHALL, **GRAYSON**, Master of Arts in Education.
JANA MICHELLE MCGLONE, **OLIVE HILL**, Associate of Applied Science.
TRENA RACHELLE MIDDLETON, **GRAYSON**, Bachelor of Science in Nursing.
CURTIS DANIEL OWENS, **OLIVE HILL**, Bachelor of Business Administration.
JENNIFER LYNN ROE, **OLIVE HILL**, Bachelor of Social Work.
KEITH DANIEL ROE, **MOREHEAD**, Bachelor of Science.
DAVID CLARENCE SCOT, **OLIVE HILL**, Bachelor of Arts.
CHARLES EVERETT STRAHAN, **GRAYSON**, Bachelor of Science in Nursing.
RONDA JANE TACKETT, **OLIVE HILL**, Associate of Applied Science.
JOLENE WAGONER, **GRAYSON**, Bachelor of Social Work.
KIRK DAVID WILSON, **GRAYSON**, Bachelor of Science.
LUCINDA A. YARMAN, **OLIVE HILL**, Bachelor of Science in Nursing.

####

*Olive Hill Series
Journal - Engineer
Daily Independent*

News

INSTITUTIONAL RELATIONS

JUDITH YANCY, DIRECTOR

MOREHEAD STATE UNIVERSITY

UPO BOX 1100

MOREHEAD, KY 40351-1689

606-783-2030

June 14, 1996

FOR IMMEDIATE RELEASE

MOREHEAD, Ky.---One student from Christian County completed degree requirements during Morehead State University's 1996 Spring Semester.

Completing degree requirements was:

MARTIN WAYNE CLINE, HOPKINSVILLE, Bachelor of Arts.

####

Kentucky New Era

News

INSTITUTIONAL RELATIONS

JUDITH YANCY, DIRECTOR

MOREHEAD STATE UNIVERSITY

UPO BOX 1100

MOREHEAD, KY 40351-1689

606-783-2030

June 14, 1996

FOR IMMEDIATE RELEASE

MOREHEAD, Ky.---Four students from Clark County completed degree requirements during Morehead State University's 1996 Spring Semester.

Completing degree requirements were:

ROBERT LEWIS HUMMEL, MOREHEAD, Associate of Applied Science.

PAUL MULLINS, WINCHESTER, Bachelor of Science.

SUSAN GRACE PUCKETT, WINCHESTER, Bachelor of Science.

CARMEN M. WILLS, FRANKFORT, Bachelor of Business Administration.

####

Winchester Sun

News

INSTITUTIONAL RELATIONS

JUDITH YANCY, DIRECTOR

MOREHEAD STATE UNIVERSITY

UPO BOX 1100

MOREHEAD, KY 40351-1689

606-783-2030

June 14, 1996

FOR IMMEDIATE RELEASE

MOREHEAD, Ky.---One student from Clark County, Ohio, completed degree requirements during Morehead State University's 1996 Spring Semester.

Completing degree requirements was:

CHRISTOPHER WILLIAM GAST, YELLOW SPRINGS, Bachelor of Arts.

####

*Yellow Springs News
Springfield News-Sun*

News

INSTITUTIONAL RELATIONS

JUDITH YANCY, DIRECTOR

MOREHEAD STATE UNIVERSITY

UPO BOX 1100

MOREHEAD, KY 40351-1689

606-783-2030

June 14, 1996

FOR IMMEDIATE RELEASE

MOREHEAD, Ky.---One student from Clay County completed degree requirements during Morehead State University's 1996 Spring Semester.

Completing degree requirements was:

LARRY WAYNE HALL, WINCHESTER, Bachelor of Science.

####

Manchester Enterprise

News

INSTITUTIONAL RELATIONS

JUDITH YANCY, DIRECTOR

MOREHEAD STATE UNIVERSITY

UPO BOX 1100

MOREHEAD, KY 40351-1689

606-783-2030

June 14, 1996

FOR IMMEDIATE RELEASE

MOREHEAD, Ky.---Three students from Clermont County, Ohio, completed degree requirements during Morehead State University's 1996 Spring Semester.

Completing degree requirements were:

JULIE CHRISTIE CAMPBELL, **BETHEL**, Bachelor of Arts.

BRIDGET YVONNE HALL, **BETHEL**, Bachelor of Arts.

BRIAN MICHAEL WEBER, **MILFORD**, Bachelor of Arts.

####

*Bethel Journal-Press
Clermont Sun
Suburban Press*

News

INSTITUTIONAL RELATIONS

JUDITH YANCY, DIRECTOR

MOREHEAD STATE UNIVERSITY

UPO BOX 1100

MOREHEAD, KY 40351-1689

606-783-2030

June 14, 1996

FOR IMMEDIATE RELEASE

MOREHEAD, Ky.----One student from Daviess County completed degree requirements during Morehead State University's 1996 Spring Semester.

Completing degree requirements was:

ERIC S. KELLER, OWENSBORO, Bachelor of Arts.

####

Messenger-Inquirer

News

INSTITUTIONAL RELATIONS

JUDITH YANCY, DIRECTOR

MOREHEAD STATE UNIVERSITY

UPO BOX 1100

MOREHEAD, KY 40351-1689

606-783-2030

June 14, 1996

FOR IMMEDIATE RELEASE

MOREHEAD, Ky.---Seven students from Elliott County completed degree requirements during Morehead State University's 1996 Spring Semester.

Completing degree requirements were:

BRIDGETT GILLIAM, OLIVE HILL, Bachelor of Business Administration.

ANTHONY SCOTT KUZAK, SANDY HOOK, Bachelor of Arts.

JONATHAN MATTHEW LEWIS, SANDY HOOK, Bachelor of Arts.

EDWINA DAWN LYON, SANDY HOOK, Bachelor of Arts.

HILARY DAWN PORTER, SANDY HOOK, Associate of Applied Science.

MICHAEL L. SPENCER, SANDY HOOK, Bachelor of Science.

SANDRA ANN WORKMAN, SANDY HOOK, Bachelor of Arts.

####

*Elliott County News
Daily Independent*

News

INSTITUTIONAL RELATIONS

JUDITH YANCY, DIRECTOR

MOREHEAD STATE UNIVERSITY

UPO BOX 1100

MOREHEAD, KY 40351-1689

606-783-2030

June 14, 1996

FOR IMMEDIATE RELEASE

MOREHEAD, Ky.---Two students from Estill County completed degree requirements during Morehead State University's 1996 Spring Semester.

Completing degree requirements were:

KIMBERLY RENEE NOTT, GRAYSON, Bachelor of Science in Nursing.
ERIC L. PUCKETT, IRVINE, Bachelor of Arts.

####

*Citizen Voice & Times
Estill County Tribune*

News

INSTITUTIONAL RELATIONS

JUDITH YANCY, DIRECTOR

MOREHEAD STATE UNIVERSITY

UPO BOX 1100

MOREHEAD, KY 40351-1689

606-783-2030

June 14, 1996

FOR IMMEDIATE RELEASE

MOREHEAD, Ky.---Seventeen students from Fayette County completed degree requirements during Morehead State University's 1996 Spring Semester.

Completing degree requirements were:

SISKA ADHITAMA, LEXINGTON, Master of Business Administration.
KIRSTEN RUTH AURELIUS, LEXINGTON, Bachelor of Arts.
KAMI NOELLE BOHLMAN, LEXINGTON, Bachelor of Arts.
MILES M. DOTSON, LEXINGTON, Bachelor of Business Administration.
FELICIA ANN EVANS, LEXINGTON, Bachelor of Arts.
DEBORAH L. FERGUSON, LEXINGTON, Associate of Arts.
HEATHER DAWN FORE, LEXINGTON, Bachelor of Social Work.
CHRISTOPHER GILBERT, LEXINGTON, Bachelor of Business Administration.
DONNA SUE LIM, LEXINGTON, Associate of Applied Science.
THOMAS J. LITTLETON, LEXINGTON, Bachelor of Science.
AMANDA JACKSON MCALLISTER, LEXINGTON, Bachelor of Arts.
CELEBI MUSLIM OKSUZ, LEXINGTON, Bachelor of Business Administration.
KATHERINE ELAINE ROBERTS, LEXINGTON, Bachelor of Science.
JANICE PLATT ROSE, LEXINGTON, Bachelor of Arts.
EDDIE JOE SAMMONS, LEXINGTON, Bachelor of Business Administration.
INGRID LEIGH SPAKMAN, PIKEVILLE, Bachelor of Arts.
JASON YORK, LEXINGTON, Bachelor of Business Administration.

####

*Lexington Herald-Leader
Community Voice*

News

INSTITUTIONAL RELATIONS

JUDITH YANCY, DIRECTOR

MOREHEAD STATE UNIVERSITY

UPO BOX 1100

MOREHEAD, KY 40351-1689

606-783-2030

June 14, 1996

FOR IMMEDIATE RELEASE

MOREHEAD, Ky.---Twelve students from Fleming County completed degree requirements during Morehead State University's 1996 Spring Semester.

Completing degree requirements were:

SHANNON R. BARKER, EWING, Bachelor of Business Administration.
MALCOM BIGELOW, FLEMINGSBURG, Master of Business Administration.
ANGELA KAY CHRISTMAN, FLEMINGSBURG, Master of Science.
DAYNA BETH COOPER, FLEMINGSBURG, Bachelor of Arts.
BARBARA JO EDEN, WALLINGFORD, Bachelor of Social Work.
FRANK D. GILVIN, FLEMINGSBURG, Bachelor of Business Administration.
DEBBIE JANE GRAY, HILLSBORO, Bachelor of Arts.
KIMBERLY HESTER, WALLINGFORD, Bachelor of Business Administration.
GREGORY LYNN JACKSON, EWING, Bachelor of Science.
MICHAEL MINEER, WALLINGFORD, Master of Business Administration.
JO ELLEN PRUITT, WALLINGFORD, Associate of Applied Arts.
MELISSA KAY ROYSE, HILLSBORO, Associate of Applied Science.

####

*Flemingsburg Gazette
Fleming Shoppers
Daily Independent*

News

INSTITUTIONAL RELATIONS

JUDITH YANCY, DIRECTOR

MOREHEAD STATE UNIVERSITY

UPO BOX 1100

MOREHEAD, KY 40351-1689

606-783-2030

June 14, 1996

FOR IMMEDIATE RELEASE

MOREHEAD, Ky.---Thirty-six students from Floyd County completed degree requirements during Morehead State University's 1996 Spring Semester.

Completing degree requirements were:

BRIANA LYNN BOYD, **BETSY LAYNE**, Bachelor of Science.
ALISA MICHELLE BRIGGS, **IVEL**, Bachelor of Arts.
LINDA C. BROWN, **LANGLEY**, Bachelor of Arts.
RHONDA GAIL BURCHETT, **PRESTONSBURG**, Bachelor of Social Work.
RONALD K. CHAFFIN, **MARTIN**, Bachelor of Science.
GEORGE GREGORY COMPTON, **WEEKSBURY**, Bachelor of Arts.
BRETT M. CONN, **BETSY LAYNE**, Bachelor of Arts.
RACHEL RENEE CRIDER, **WAYLAND**, Bachelor of Arts.
CALVIN M. CRUM, **MARTIN**, Bachelor of Arts.
LYNDA YVONNE DAVIS, **MOREHEAD**, Bachelor of Arts.
HAROLD TIMOTHY GOODWILL, **MOREHEAD**, Bachelor of Science.
JANE GREEN, **HUEYSVILLE**, Bachelor of Arts.
MELISSA DIANE GRIGSBY, **LANGLEY**, Bachelor of Arts.
WESLEY FERRELL HALBERT, **MARTIN**, Bachelor of Science.
ANGELA ROCHELLE HALL, **MOREHEAD**, Bachelor of Social Work.
JUDITH C. HALL, **MCDOWELL**, Master of Business Administration.
KRYSTAL LYNNE HALL, **GARRETT**, Associate of Applied Science.
KARA J. HUFFMAN, **PRESTONSBURG**, Master of Arts in Education.
CHARLES R. JOHNSON, **WINCHESTER**, Master of Arts.
TREVOR JONES, **TEABERRY**, Bachelor of Science in Nursing.
PHILLIP D. KING, **HAROLD**, Bachelor of Arts.
STEPHEN MICHAEL LILLY, **MOREHEAD**, Bachelor of Arts.
DEBORAH LUMPKINS, **ALLEN**, Bachelor of Social Work.
HARRY KIETH MACE, **PRESTONSBURG**, Bachelor of Science.
MARY JO MCDONALD, **PRESTONSBURG**, Bachelor of Arts.
DELILAH RUTH MEADE, **HAROLD**, Master of Business Administration.
SHARI LYNN PESCE, **MARTIN**, Master of Arts.
SAMUEL RATLIFF, **BEVINSVILLE**, Bachelor of Business Administration.
TRICIA S. RISNER, **PRESTONSBURG**, Bachelor of University Studies.
TERESA RODRIGEZ, **BETSY LAYNE**, Master of Arts in Education.
SUSAN W. SAWNING, **HI HAT**, Bachelor of Social Work.
TIMOTHY S. SIZEMORE, **PRESTONSBURG**, Bachelor of Arts.
DANI T. SMITH, **ALLEN**, Master of Arts in Education.
GEORGE ALLEN SPIGGLE, **PRESTONSBURG**, Bachelor of Science.
ANDREA LYNN WAUGH, **ALLEN**, Bachelor of Arts.
TRUDY L. WOODS, **DAVID**, Bachelor of Arts.

####

*Floyd County Times
Daily Independent*

News

INSTITUTIONAL RELATIONS

JUDITH YANCY, DIRECTOR

MOREHEAD STATE UNIVERSITY

UPO BOX 1100

MOREHEAD, KY 40351-1689

606-783-2030

June 14, 1996

FOR IMMEDIATE RELEASE

MOREHEAD, Ky.---One student from Franklin County completed degree requirements during Morehead State University's 1996 Spring Semester.

Completing degree requirements was:

JOSHUA LYNN EADES, FRANKFORT, Bachelor of Science.

####

State Journal

News

INSTITUTIONAL RELATIONS

JUDITH YANCY, DIRECTOR

MOREHEAD STATE UNIVERSITY

UPO BOX 1100

MOREHEAD, KY 40351-1689

606-783-2030

June 14, 1996

FOR IMMEDIATE RELEASE

MOREHEAD, Ky.---Two students from Franklin County, Ohio, completed degree requirements during Morehead State University's 1996 Spring Semester.

Completing degree requirements were:

JONATHAN DEWEY DAWSON, DUBLIN, Bachelor of Science.

BARRY TEMPLEMAN, COLUMBUS (Bolenhill Ct. 43229) Bachelor of Science.

####

Suburban News Publication

News

INSTITUTIONAL RELATIONS

JUDITH YANCY, DIRECTOR

MOREHEAD STATE UNIVERSITY

UPO BOX 1100

MOREHEAD, KY 40351-1689

606-783-2030

June 14, 1996

FOR IMMEDIATE RELEASE

MOREHEAD, Ky.---One student from Fulton County, Ohio, completed degree requirements during Morehead State University's 1996 Spring Semester.

Completing degree requirements was:

STEVE A. LYON, DELTA, Associate of Applied Business.

####

The Delta Atlas

News

INSTITUTIONAL RELATIONS

JUDITH YANCY, DIRECTOR

MOREHEAD STATE UNIVERSITY

UPO BOX 1100

MOREHEAD, KY 40351-1689

606-783-2030

June 14, 1996

FOR IMMEDIATE RELEASE

MOREHEAD, Ky.---One student from Gallia County, Ohio, completed degree requirements during Morehead State University's 1996 Spring Semester.

Completing degree requirements was:

PAUL ALLEN CANTRELL, **GALLIPOLIS**, Bachelor of Science.

####

Times-Sentinel/Tribune

News

INSTITUTIONAL RELATIONS

JUDITH YANCY, DIRECTOR

MOREHEAD STATE UNIVERSITY

UPO BOX 1100

MOREHEAD, KY 40351-1689

606-783-2030

June 14, 1996

FOR IMMEDIATE RELEASE

MOREHEAD, Ky.---One student from Garrard County completed degree requirements during Morehead State University's 1996 Spring Semester.

Completing degree requirements was:

THOMAS STEVEN STEWART, RICHMOND, Bachelor of Arts.

####

*The Central Record
Garrard County News
Danville Examiner*

News

INSTITUTIONAL RELATIONS

JUDITH YANCY, DIRECTOR

MOREHEAD STATE UNIVERSITY

UPO BOX 1100

MOREHEAD, KY 40351-1689

606-783-2030

June 14, 1996

FOR IMMEDIATE RELEASE

MOREHEAD, Ky.---Twenty-four students from Greenup County completed degree requirements during Morehead State University's 1996 Spring Semester.

Completing degree requirements were:

JACQUELINE D. BELLAN, RUSSELL, Bachelor of Science.
DANA LYNN BLEDSOE, RACELAND, Master of Arts in Education.
STEPHANIE BLEVINS, RACELAND, Bachelor of Business Administration.
MARY SUSAN BROWN, WURLAND, Bachelor of Arts.
REBECCA JO COOMER, SOUTH PORTSMOUTH, Master of Arts.
RYAN ARTHUR DOWDY, SOUTH SHORE, Bachelor of Arts.
STEPHANIE DYE, FLATWOODS, Bachelor of Business Administration.
MELISSA EPLING, RUSSELL, Master of Arts in Education.
KAREN F. GILLUM, FLATWOODS, Bachelor of Business Administration.
TAMMY LYNN HANNAH, FLATWOODS, Master of Arts in Education.
BRENDA RENEE MARTIN, RUSSELL, Master of Business Administration.
THEODORA H. MCBRAYER, FLATWOODS, Master of Arts in Education.
BRANDON MCCLELLAND, FLATWOODS, Bachelor of Business
Administration.
JULIE L. MORGAN, FLATWOODS, Bachelor of Social Work.
ROBERT JOSEPH PRATT, MOREHEAD, Bachelor of Business Administration.
MARTHA K. QUILLEN, GREENUP, Bachelor of Arts.
BEVERLY A. SALLEY, ARGILLITE, Bachelor of Arts.
JAMES ANTHONY SAMMONS, SOUTH SHORE, Bachelor of Science.
LE ANNE M. SANDERS, SOUTH PORTSMOUTH, Bachelor of Arts.
SEAN WELCH SHUMATE, LOUISVILLE, Bachelor of Arts.
LISA LEA SPENCER, GREENUP, Bachelor of Science.
STEVEN ROBERT STAHLER, SOUTH SHORE, Bachelor of Science.
TRACIE TANNER, ASHLAND, Bachelor of Business Administration.
KIM L. WARNER, WEST LIBERTY, Bachelor of Social Work.

####

*Greenup News - Times
Daily Independent*

News

INSTITUTIONAL RELATIONS

JUDITH YANCY, DIRECTOR

MOREHEAD STATE UNIVERSITY

UPO BOX 1100

MOREHEAD, KY 40351-1689

606-783-2030

June 14, 1996

FOR IMMEDIATE RELEASE

MOREHEAD, Ky.---One student from Guernsey County, Ohio, completed degree requirements during Morehead State University's 1996 Spring Semester.

Completing degree requirements was:

CHRISTOPHER DAVID MOSSHOLDER, CAMBRIDGE, Bachelor of Arts.

####

Daily Jeffersonian

News

INSTITUTIONAL RELATIONS

JUDITH YANCY, DIRECTOR

MOREHEAD STATE UNIVERSITY

UPO BOX 1100

MOREHEAD, KY 40351-1689

606-783-2030

June 14, 1996

FOR IMMEDIATE RELEASE

MOREHEAD, Ky.---Four students from Hamilton County, Ohio, completed degree requirements during Morehead State University's 1996 Spring Semester.

Completing degree requirements were:

STEFANIE LEE BORNHOFFER, CINCINNATI (Larry Joe Dr. 45230),
Bachelor of Social Work.

MELISSA CAUDILL, CINCINNATI (Treeridge Dr. 45244), Master of Arts.

JOY ANNE LEONARD, SPRINGDALE, Bachelor of Science.

CARRIE ROBINSON, CINCINNATI (Keswick Pl. 45230), Bachelor of Science.

####

Suburban Press

News

INSTITUTIONAL RELATIONS

JUDITH YANCY, DIRECTOR

MOREHEAD STATE UNIVERSITY

UPO BOX 1100

MOREHEAD, KY 40351-1689

606-783-2030

June 14, 1996

FOR IMMEDIATE RELEASE

MOREHEAD, Ky.---One student from Hardin County completed degree requirements during Morehead State University's 1996 Spring Semester.

Completing degree requirements was:

HOLLY MICHELLE SLONE, RADCLIFF, Bachelor of Arts.

####

*News-Enterprise
Hardin County Independent*

News

INSTITUTIONAL RELATIONS

JUDITH YANCY, DIRECTOR

MOREHEAD STATE UNIVERSITY

UPO BOX 1100

MOREHEAD, KY 40351-1689

606-783-2030

June 14, 1996

FOR IMMEDIATE RELEASE

MOREHEAD, Ky.---Two students from Harlan County completed degree requirements during Morehead State University's 1996 Spring Semester.

Completing degree requirements were:

HOLLIE RENE HENSLEY, CUMBERLAND, Bachelor of Science in Nursing.
SUSAN ELAINE LANDIS, COALGOOD, Bachelor of Science.

####

Jri-City News
Harlan County
Editor

News

INSTITUTIONAL RELATIONS

JUDITH YANCY, DIRECTOR

MOREHEAD STATE UNIVERSITY

UPO BOX 1100

MOREHEAD, KY 40351-1689

606-783-2030

June 14, 1996

FOR IMMEDIATE RELEASE

MOREHEAD, Ky.---Five students from Harrison County completed degree requirements during Morehead State University's 1996 Spring Semester.

Completing degree requirements were:

GREGORY WARREN ADAMS, CYNTHIANA, Master of Arts.

STACEY MARIA BISHOP, CYNTHIANA, Bachelor of Arts.

HAROLD WAYNE MORRIS, LOUISVILLE, Bachelor of Arts.

MELINDA ELLEN RAWINGS, CYNTHIANA, Bachelor of Arts.

RHONDA RENEE WILLIS, CYNTHIANA, Bachelor of Arts.

####

Cynthiana Democrat

News

INSTITUTIONAL RELATIONS

JUDITH YANCY, DIRECTOR

MOREHEAD STATE UNIVERSITY

UPO BOX 1100

MOREHEAD, KY 40351-1689

606-783-2030

June 14, 1996

FOR IMMEDIATE RELEASE

MOREHEAD, Ky.---Two students from Highland County, Ohio, completed degree requirements during Morehead State University's 1996 Spring Semester.

Completing degree requirements were:

KELLEY CAMPBELL, CALIFORNIA, KY, Bachelor of Business Administration.

CHAD E. WILLIAMSON, HILLSBORO, Bachelor of Arts.

####

Press Gazette

News

INSTITUTIONAL RELATIONS

JUDITH YANCY, DIRECTOR

MOREHEAD STATE UNIVERSITY

UPO BOX 1100

MOREHEAD, KY 40351-1689

606-783-2030

June 14, 1996

FOR IMMEDIATE RELEASE

MOREHEAD, Ky.---One student from Jackson County, Ohio, completed degree requirements during Morehead State University's 1996 Spring Semester.

Completing degree requirements was:

KIMBERLY ANN HUGHES, JACKSON, Bachelor of Science.

####

*Journal Herald/
Sunday Herald*

News

INSTITUTIONAL RELATIONS

JUDITH YANCY, DIRECTOR

MOREHEAD STATE UNIVERSITY

UPO BOX 1100

MOREHEAD, KY 40351-1689

606-783-2030

June 14, 1996

FOR IMMEDIATE RELEASE

MOREHEAD, Ky.---Sixteen students from Jefferson County completed degree requirements during Morehead State University's 1996 Spring Semester.

Completing degree requirements were:

JACQUELYN RENEE ALEXANDER, LOUISVILLE, Master of Arts.
NICOLE INEZ BONNER, LOUISVILLE, Master of Arts.
CYNTHIA A. BURNETT, LOUISVILLE, Bachelor of Science.
DAVID MICHAEL BYRD, LOUISVILLE, Master of Arts.
MARY-MARGARET COLLIER, LOUISVILLE, Master of Arts.
NIVA LENNETTE CONLEY, LOUISVILLE, Bachelor of Science.
DONETTA LATRICE GROVES, LOUISVILLE, Associate of Applied Science.
KATHLEEN M. JOHNSON, LOUISVILLE, Bachelor of Business Administration.
JASON CAPERTON JONES, LOUISVILLE, Bachelor of University Studies.
DONALD KRAUTH, LOUISVILLE, Bachelor of Business Administration.
CHRITY MARIE LAMPE, MOREHEAD, Bachelor of Arts.
MELISSA LAWSON, LOUISVILLE, Bachelor of Business Administration.
KRISTIN MICHELLE LEWIS, LOUISVILLE, Bachelor of Music Education.
KIMBERY MALONE, LOUISVILLE, Bachelor of Business Administration.
DERRICK A. RHODES, LOUISVILLE, Bachelor of Business Administration.
SHASHONDA WHITE, LOUISVILLE, Bachelor of Business Administration.

####

*Courier-Journal
New Voice
Louisville Defender*

News

INSTITUTIONAL RELATIONS

JUDITH YANCY, DIRECTOR

MOREHEAD STATE UNIVERSITY

UPO BOX 1100

MOREHEAD, KY 40351-1689

606-783-2030

June 14, 1996

FOR IMMEDIATE RELEASE

MOREHEAD, Ky.---One student from Jessamine County completed degree requirements during Morehead State University's 1996 Spring Semester.

Completing degree requirements was:

LISA GAIL COOK, WILMORE, Bachelor of Arts.

####

*Jessamine Journal
Danville Examiner*

News

INSTITUTIONAL RELATIONS

JUDITH YANCY, DIRECTOR

MOREHEAD STATE UNIVERSITY

UPO BOX 1100

MOREHEAD, KY 40351-1689

606-783-2030

June 14, 1996

FOR IMMEDIATE RELEASE

MOREHEAD, Ky.---Twenty-eight students from Johnson County completed degree requirements during Morehead State University's 1996 Spring Semester.

Completing degree requirements were:

GERALDINE AILIFF, EAST POINT, Master of Arts in Education.
GAY NELL AMBURGEY, RICEVILLE, Master of Arts.
BRYAN RAY AUXIER, PAINTSVILLE, Bachelor of Arts.
AMY MICHELLE BROWNING, PAINTSVILLE, Bachelor of Music Education.
ANGELA D. BROWNING, PAINTSVILLE, Bachelor of Music Education.
PAULA RENEE BROWNING, PAINTSVILLE, Bachelor of Arts.
JAMES BURKETT, PAINTSVILLE, Master of Arts.
LORA LYNN CASTLE, RIVER, Master of Arts in Education.
CYNTHIA RAE CHANDLER, PAINTSVILLE, Bachelor of Arts.
ROBERT TIMOTHY CHILDERS, MEALLY, Bachelor of Arts.
DANIEL WALLACE COLLINS, MOREHEAD, Bachelor of Arts.
MARSHA JO COLVIN, LEANDER, Bachelor of Arts.
KIMBERLY R. COX, FLAT GAP, Bachelor of Arts.
SHEILA MICHELLE CRUM, VAN LEAR, Bachelor of Business Administration.
VANESSA LYNN DIALS, HAGER HILL, Master of Arts in Education.
AUDREA LOUISE GRIM, WITTENSVILLE, Bachelor of Arts.
DONALD J. HINKLE, STAFFORDSVILLE, Bachelor of Business Administration.
DONNA GAY HUFF, VAN LEAR, Bachelor of Arts.
JENNIFER CAROL JOHNSON, HAGER HILL, Master of Arts.
WILLIAM ALLEN JOHNSON, HAGER HILL, Master of Arts in Education.
KIMBERLY FRAZIER KELSEY, OIL SPRINGS, Bachelor of Social Work.
EDDIE C. MCCOY, PIKEVILLE, Master of Arts in Education.
DARLENE MEEK, PAINTSVILLE, Master of Business Administration.
MARY J. RICE, WITTENSVILLE, Bachelor of Arts.
JOHNNIE ROLAND ROBERTS, FLAT GAP, Bachelor of Science.
CHRISTOPHER EUGENE SIZEMORE, THEALKA, Bachelor of Science.
AMY M. WILLIAMS, NIPPA, Bachelor of Arts.
ALENA MARIE WOOFER, EAST POINT, Master of Arts in Education.

####

*Paintsville Herald
Weekly Progress
Daily Independent*

News

INSTITUTIONAL RELATIONS

JUDITH YANCY, DIRECTOR

MOREHEAD STATE UNIVERSITY

UPO BOX 1100

MOREHEAD, KY 40351-1689

606-783-2030

June 14, 1996

FOR IMMEDIATE RELEASE

MOREHEAD, Ky.---Four students from Kenton County completed degree requirements during Morehead State University's 1996 Spring Semester.

Completing degree requirements were:

MALCOLM MCCLOSKEY, VILLA HILLS, Bachelor of Business Administration.

DONALD LEE REDWINE, COVINGTON, Bachelor of Business Administration.

WENDI DAWN SIBER, EDGEWOOD, Bachelor of Business Administration.

SARAH ANN WEBB, MOREHEAD, Bachelor of Business Administration.

####

*Kenton County Recorder
Kentucky Post*

News

INSTITUTIONAL RELATIONS

JUDITH YANCY, DIRECTOR

MOREHEAD STATE UNIVERSITY

UPO BOX 1100

MOREHEAD, KY 40351-1689

606-783-2030

June 14, 1996

FOR IMMEDIATE RELEASE

MOREHEAD, Ky.---Nine students from Knott County completed degree requirements during Morehead State University's 1996 Spring Semester.

Completing degree requirements were:

CHARLES MICHAEL BELL, SASSAFRAS, Bachelor of Music Education.
RHONDA L. BENTLEY, LITTCARR, Bachelor of Business Administration.
JULIE CAROL CAUDILL, AMBURGEY, Bachelor of Business Administration.
JO ANN CHAFFINS, GARRETT, Master of Arts in Education.
TRACY DENISE COMBS, RED FOX, Bachelor of Arts.
BARRY M. HALL, TOPMOST, Bachelor of Business Administration.
DAVID LEE HICKS, MOUSIE, Associate of Applied Science.
JILL DELANA SHORT, PIPPA PASSES, Bachelor of Science.
SHAWN DEWAYNE STANLEY, HAZARD, Bachelor of Arts.

####

*Troublesome Creek Times
Hazard Herald-Voice
Perry County News*

News

INSTITUTIONAL RELATIONS

JUDITH YANCY, DIRECTOR

MOREHEAD STATE UNIVERSITY

UPO BOX 1100

MOREHEAD, KY 40351-1689

606-783-2030

June 14, 1996

FOR IMMEDIATE RELEASE

MOREHEAD, Ky.---One student from Laurel County completed degree requirements during Morehead State University's 1996 Spring Semester.

Completing degree requirements was:

EDWARD JOHN WILSON, CORBIN, Bachelor of Arts.

####

*Series - Tribune
Corbin! This Week*

News

INSTITUTIONAL RELATIONS

JUDITH YANCY, DIRECTOR

MOREHEAD STATE UNIVERSITY

UPO BOX 1100

MOREHEAD, KY 40351-1689

606-783-2030

June 14, 1996

FOR IMMEDIATE RELEASE

MOREHEAD, Ky.---Thirteen students from Lawrence County completed degree requirements during Morehead State University's 1996 Spring Semester.

Completing degree requirements were:

HEIKO B. ADAMS, LOUISA, Bachelor of Science.

ERIN LYNN COOKSEY, LOUISA, Bachelor of Science.

REBECCA EILENE FERGUSON, HITCHENS, Master of Arts in Education.

SHARON KAY FIELDS, BLAINE, Bachelor of Arts.

VALETTA KELLY HARDWICK, LOUISA, Bachelor of Arts.

BRIAN ALLEN HUTCHINSON, LOUISA, Bachelor of Business Administration.

JAMES MILTON JONES, LOUISA, Associate of Applied Science.

JENNIFER LYNN LEMASTER, LOUISA, Bachelor of Arts.

DENISE A. MASSIE, ADAMS, Bachelor of Arts.

RONALD F. ORTINES, LOUISA, Bachelor of Business Administration.

CHRISTY LYNN PRINCE, LOUISA, Bachelor of Business Administration.

JOHN RALPH WALKER, LOUISA, Bachelor of Social Work.

ANTHONY KATSUMI WELLMAN, LOUISA, Bachelor of Arts.

####

*Big Sandy News
Daily Independent*

News

INSTITUTIONAL RELATIONS

JUDITH YANCY, DIRECTOR

MOREHEAD STATE UNIVERSITY

UPO BOX 1100

MOREHEAD, KY 40351-1689

606-783-2030

June 14, 1996

FOR IMMEDIATE RELEASE

MOREHEAD, Ky.---One student from Lawrence County, Ohio, completed degree requirements during Morehead State University's 1996 Spring Semester.

Completing degree requirements was:

LEONORA NAOMI KELLY, IRONTON, Bachelor of Arts.

####

Ironton Tribune

News

INSTITUTIONAL RELATIONS

JUDITH YANCY, DIRECTOR

MOREHEAD STATE UNIVERSITY

UPO BOX 1100

MOREHEAD, KY 40351-1689

606-783-2030

June 14, 1996

FOR IMMEDIATE RELEASE

MOREHEAD, Ky.---One student from Lee County completed degree requirements during
Morehead State University's 1996 Spring Semester.

Completing degree requirements was:

CHERIE JEAN JUDD, BEATTYVILLE, Bachelor of Business Administration.

####

*Beattyville Enterprise
Three Forks Edition*

News

INSTITUTIONAL RELATIONS

JUDITH YANCY, DIRECTOR

MOREHEAD STATE UNIVERSITY

UPO BOX 1100

MOREHEAD, KY 40351-1689

606-783-2030

June 14, 1996

FOR IMMEDIATE RELEASE

MOREHEAD, Ky.---One student from Leslie County completed degree requirements during Morehead State University's 1996 Spring Semester.

Completing degree requirements was:

DEANNA G. ENGLAND, DRYHILL, Associate of Applied Science.

####

*Leslie County News/
Thousand Sticks News*

News

INSTITUTIONAL RELATIONS

JUDITH YANCY, DIRECTOR

MOREHEAD STATE UNIVERSITY

UPO BOX 1100

MOREHEAD, KY 40351-1689

606-783-2030

June 14, 1996

FOR IMMEDIATE RELEASE

MOREHEAD, Ky.---Fifteen students from Letcher County completed degree requirements during Morehead State University's 1996 Spring Semester.

Completing degree requirements were:

JASON ISAAC BACK, **BLACKKEY**, Bachelor of Arts.
BETH ANN BANKS, **WHITESBURG**, Master of Arts in Education.
JON DAVID BANKS, **WHITESBURG**, Bachelor of Social Work.
MELANIE JEAN BEVINS, **JENKINS**, Bachelor of Social Work.
WINIFRED A. BREEDING, **NEON**, Bachelor of Social Work.
ANDREA COLLIER, **WHITESBURG**, Bachelor of Business Administration.
SUSAN B. DAMRON, **WHITESBURG**, Bachelor of Arts.
JOE SCOTT EVERSOLE, **JENKINS**, Bachelor of Arts.
DANENA GRIFFIN, **WHITESBURG**, Bachelor of Business Administration.
ELIZABETH ANN HALL, **WHITESBURG**, Bachelor of Arts.
VANESSA GAIL HURT, **THORNTON**, Bachelor of Arts.
DEBORAH E. ISON, **WHITESBURG**, Bachelor of Social Work.
JOSEPH N. SMITH, **JEREMIAH**, Bachelor of Arts.
NEIL STEPHEN WATTS, **BLACKKEY**, Bachelor of Science.
SUZAN M. WATTS, **BLACKKEY**, Bachelor of Arts.

####

*Mountain Eagle
Letcher County News-
Press*

News

INSTITUTIONAL RELATIONS

JUDITH YANCY, DIRECTOR

MOREHEAD STATE UNIVERSITY

UPO BOX 1100

MOREHEAD, KY 40351-1689

606-783-2030

June 14, 1996

FOR IMMEDIATE RELEASE

MOREHEAD, Ky.---Fifteen students from Lewis County completed degree requirements during Morehead State University's 1996 Spring Semester.

Completing degree requirements were:

JULIE ANN BUTLER, EMERSON, Associate of Applied Business.
CHRIS REX ELAM, VANCEBURG, Bachelor of Science.
KATHLEEN GINN, VANCEBURG, Master of Business Administration.
BRADLEY J. GRIER, FLEMINGSBURG, Bachelor of Business Administration.
TRACY A. HEATER, VANCEBURG, Bachelor of Arts.
MELISSA M. KEGLEY, VANCEBURG, Bachelor of Arts.
LISA ANN KENNEDY, VANCEBURG, Associate of Applied Business.
CHARLOTTE E. KINNEY, VANCEBURG, Bachelor of Science in Nursing.
CHARLES R. MCCANN, VANCEBURG, Bachelor of Science.
JOHN ROBERT MENVILLE, MOREHEAD, Bachelor of Arts.
DIANA JANE PARKER, VANCEBURG, Bachelor of Science in Nursing.
JAMES B. RICHMOND, MOREHEAD, Bachelor of Science.
MIRANDA SHANTEL SMITH, MOREHEAD, Bachelor of Science.
LISA ANNE UNDERWOOD, GARRISON, Bachelor of Arts.
KEVIN GWEN VEACH, ST. PAUL, Bachelor of Business Administration.

####

*Lewis County Herald
Ledger Independent*

News

INSTITUTIONAL RELATIONS

JUDITH YANCY, DIRECTOR

MOREHEAD STATE UNIVERSITY

UPO BOX 1100

MOREHEAD, KY 40351-1689

606-783-2030

June 14, 1996

FOR IMMEDIATE RELEASE

MOREHEAD, Ky.---Two students from Madison County completed degree requirements during Morehead State University's 1996 Spring Semester.

Completing degree requirements were

JEFFREY BRYAN DEAN, BOONEVILLE, Bachelor of Arts.

MADONNA HEMBREE, BERE, Bachelor of Business Administration.

####

*Berea Citizen
Booneville Sentinel
Richmond Register*

News

INSTITUTIONAL RELATIONS

JUDITH YANCY, DIRECTOR

MOREHEAD STATE UNIVERSITY

UPO BOX 1100

MOREHEAD, KY 40351-1689

606-783-2030

June 14, 1996

FOR IMMEDIATE RELEASE

MOREHEAD, Ky.---Twelve students from Magoffin County completed degree requirements during Morehead State University's 1996 Spring Semester.

Completing degree requirements were:

ANGELA LYNN ALLEN, SALYERSVILLE, Bachelor of Science.
AMY DENISE BLANTON, SALYERSVILLE, Bachelor of Science.
PHYLLIS CONLEY, SALYERSVILLE, Bachelor of Arts.
JAMES DANIEL HOWARD, SALYERSVILLE, Bachelor of Social Work.
ANDREA LEIGH HUESEMAN, SALYERSVILLE, Bachelor of Arts.
LEIGH ANN JOHNSON, SALYERSVILLE, Bachelor of Arts.
SHEILA MARIE JOSEPH, GUNLOCK, Bachelor of Social Work.
CASEY RAY KEETON, SALYERSVILLE, Bachelor of Science.
DEBORAH ANN LEMASTER, SALYERSVILLE, Bachelor of Arts.
SCOTT ERIC MONTGOMERY, MAYSLICK, Bachelor of Science.
JONATHAN BALLARD SLONE, SALYERSVILLE, Bachelor of Science.
MICHELLE WATKINS, SALYERSVILLE, Master of Arts in Education.

####

*Salyersville Independent
Daily Independent*

News

INSTITUTIONAL RELATIONS

JUDITH YANCY, DIRECTOR

MOREHEAD STATE UNIVERSITY

UPO BOX 1100

MOREHEAD, KY 40351-1689

606-783-2030

June 14, 1996

FOR IMMEDIATE RELEASE

MOREHEAD, Ky.---One student from Marion County completed degree requirements during Morehead State University's 1996 Spring Semester.

Completing degree requirements was:

ERNEST TYRONE SMITH, LOUISVILLE, Bachelor of Arts.

####

Lebanon Enterprise

News

INSTITUTIONAL RELATIONS

JUDITH YANCY, DIRECTOR

MOREHEAD STATE UNIVERSITY

UPO BOX 1100

MOREHEAD, KY 40351-1689

606-783-2030

June 14, 1996

FOR IMMEDIATE RELEASE

MOREHEAD, Ky.---One student from Marion County, Ohio, completed degree requirements during Morehead State University's 1996 Spring Semester.

Completing degree requirements was:

DARREN CAUDILL, MARION, Bachelor of Science.

####

*Newsday
Star*

News

INSTITUTIONAL RELATIONS

JUDITH YANCY, DIRECTOR

MOREHEAD STATE UNIVERSITY

UPO BOX 1100

MOREHEAD, KY 40351-1689

606-783-2030

June 14, 1996

FOR IMMEDIATE RELEASE

MOREHEAD, Ky.---Eighteen students from Martin County completed degree requirements during Morehead State University's 1996 Spring Semester.

Completing degree requirements were:

ROBERT MARCUS ALLEN, TOMAHAWK, Master of Arts in Education.
MARTHA COPLEY-COLEMAN, PIKEVILLE, Master of Arts.
TOMMA RENEE DIALS, WARFIELD, Bachelor of Arts.
ROBBIE LEE FLETCHER, LOVELY, Bachelor of Science.
TARA RENEE HORN, INEZ, Bachelor of Science.
STEPHANIE L. JENNINGS, INEZ, Bachelor of Arts.
MICHAEL W. KESSINGER, INEZ, Education Specialist.
GENA YVETTE KIRK, LOUISA, Bachelor of Business Administration.
STEVE L. LOCKWOOD, WARFIELD, Bachelor of Arts.
PAUL DAVID MOORE, WARFIELD, Bachelor of Arts.
AMANDA MARIE PRINCE, LOVELY, Master of Arts in Education.
JANINE RAE RAINES, INEZ, Bachelor of Arts.
RICHARD BRIAN RUNYON, INEZ, Bachelor of Arts.
TRACY LEE RUNYON, INEZ, Bachelor of Arts.
JENNIFER ANN SLONE, INEZ, Bachelor of Arts.
CHRISTY L. SMITH, LOVELY, Bachelor of Business Administration.
KIMBERLY JEAN STEPP, INEZ, Bachelor of Science.
SUSAN LYNN WHITT, PILGRIM, Bachelor of Arts.

####

*Mountain Citizen
East Kentucky Sun
Daily Independent*

News

INSTITUTIONAL RELATIONS

JUDITH YANCY, DIRECTOR

MOREHEAD STATE UNIVERSITY

UPO BOX 1100

MOREHEAD, KY 40351-1689

606-783-2030

June 14, 1996

FOR IMMEDIATE RELEASE

MOREHEAD, Ky.---Four students from Mason County completed degree requirements during Morehead State University's 1996 Spring Semester.

Completing degree requirements were:

PAULA ANN INSKO, GERMANTOWN, Bachelor of Arts.

CHERI LYNN JOHNSON, MAYSVILLE, Master of Arts in Education.

TRACEY L. MILLER, MAYSVILLE, Bachelor of Arts.

REBEKAH ANN WARNER, MAYSVILLE, Bachelor of Arts.

####

Ledger Independent

News

INSTITUTIONAL RELATIONS

JUDITH YANCY, DIRECTOR

MOREHEAD STATE UNIVERSITY

UPO BOX 1100

MOREHEAD, KY 40351-1689

606-783-2030

June 14, 1996

FOR IMMEDIATE RELEASE

MOREHEAD, Ky.---One student from McCreary County completed degree requirements during Morehead State University's 1996 Spring Semester.

Completing degree requirements was:

CURTIS WEBB KING, WINCHESTER, Bachelor of Science in Nursing.

####

The McCreary County Record

News

INSTITUTIONAL RELATIONS

JUDITH YANCY, DIRECTOR

MOREHEAD STATE UNIVERSITY

UPO BOX 1100

MOREHEAD, KY 40351-1689

606-783-2030

June 14, 1996

FOR IMMEDIATE RELEASE

MOREHEAD, Ky.---Eight students from Menifee County completed degree requirements during Morehead State University's 1996 Spring Semester.

Completing degree requirements were:

VALDA JEWELL ADAMS, WELLINGTON, Associate of Applied Business.
NANCY JEAN BAILEY, WELLINGTON, Bachelor of Arts.
MARK A. CLEMONS, FRENCHBURG, Bachelor of Business Administration.
GLENDA KAY MERION, MEANS, Bachelor of Arts.
JOHNNY DALE PACK, MCDOWELL, Master of Arts in Education.
DEBORAH ANNE SHARE, DENNISTON, Bachelor of Arts.
JENNIFER LEE SHROUT, SHARPSBURG, Bachelor of Arts.
MELISSA ANNE SORRELL, MARIBA, Bachelor of Arts.

####

*Menifee County News
Mt. Sterling Advocate*

News

INSTITUTIONAL RELATIONS

JUDITH YANCY, DIRECTOR

MOREHEAD STATE UNIVERSITY

UPO BOX 1100

MOREHEAD, KY 40351-1689

606-783-2030

June 14, 1996

FOR IMMEDIATE RELEASE

MOREHEAD, Ky.---One student from Miami County, Ohio, completed degree requirements during Morehead State University's 1996 Spring Semester.

Completing degree requirements was:

ANN ELIZABETH BATDORF, TROY, Bachelor of Arts.

####

Troy Daily News

News

INSTITUTIONAL RELATIONS

JUDITH YANCY, DIRECTOR

MOREHEAD STATE UNIVERSITY

UPO BOX 1100

MOREHEAD, KY 40351-1689

606-783-2030

June 14, 1996

FOR IMMEDIATE RELEASE

MOREHEAD, Ky.---Twenty-seven students from Montgomery County completed degree requirements during Morehead State University's 1996 Spring Semester.

Completing degree requirements were:

MELISSA ADAMS, SALYERSVILLE, Associate of Applied Science.
RANDEL SCOTT ARNETT, MT. STERLING, Bachelor of Science.
EDSEL RAY BAKER, MT. STERLING, Bachelor of Science.
WILLIAM C. BASHFORD, MT. STERLING, Associate of Applied Business.
SHANDA LYNN BREWER, MT. STERLING, Associate of Applied Science.
BILLY JOE BYRD, MT. STERLING, Bachelor of Business Administration.
SONDRA LEE CARPENTER, MT. STERLING, Master of Arts in Education.
MICHAEL GENE CATRON, MT. STERLING, Bachelor of Arts.
MARILYN MAE CHAMBERS, MT. STERLING, Bachelor of Science.
SUSAN M. CONGLETON, MT. STERLING, Associate of Arts.
MARTHA M. EUBANK, MT. STERLING, Bachelor of Arts.
CLAUDIA EVANS, MT. STERLING, Master of Arts.
TRANISHIA LEE GARRETT, MT. STERLING, Bachelor of Arts.
JACOB WHITNEY GIVENS, WILMORE, Bachelor of University Studies.
MICHAEL ALEXANDER GREER, JEFFERSONVILLE, Bachelor of Arts.
KIMBERLY HAMILTON, MT. STERLING, Associate of Applied Science.
JULIE A. HENDERSON, JEFFERSONVILLE, Bachelor of Arts.
SHELLY RENEE HUBBARD, MT. STERLING, Bachelor of Arts.
SOPHIA MICHELLE HUFF, MT. STERLING, Bachelor of Arts.
ANITA KAYE MANN, MT. STERLING, Master of Business Education.
TIMOTHY JOHN MOORE, JEFFERSONVILLE, Bachelor of Science.
ANGELA HOPE NICKELS, MT. STERLING, Bachelor of Social Work.
TRACEY PENDLETON, MT. STERLING, Bachelor of University Studies.
HAZEL A. RAPER, MT. STERLING, Associate of Applied Business.
REBECCA JEAN STIGALL, MT. STERLING, Bachelor of Arts.
KELLY JENAY ULREY, JEFFERSONVILLE, Associate of Applied Science.
DAN WHITAKER, HOPE, Master of Arts in Education.

####

Mt. Sterling Advocate

News

INSTITUTIONAL RELATIONS

JUDITH YANCY, DIRECTOR

MOREHEAD STATE UNIVERSITY

UPO BOX 1100

MOREHEAD, KY 40351-1689

606-783-2030

June 14, 1996

FOR IMMEDIATE RELEASE

MOREHEAD, Ky.---Two students from Montgomery County, Ohio, completed degree requirements during Morehead State University's 1996 Spring Semester.

Completing degree requirements were:

CHRISTINA MARIE GOUGE, ENGLEWOOD, Bachelor of Science.

JEFFREY FRANKLIN MAY, ENGLEWOOD, Bachelor of Arts.

####

Englewood Independent

News

INSTITUTIONAL RELATIONS

JUDITH YANCY, DIRECTOR

MOREHEAD STATE UNIVERSITY

UPO BOX 1100

MOREHEAD, KY 40351-1689

606-783-2030

June 14, 1996

FOR IMMEDIATE RELEASE

MOREHEAD, Ky.---Twenty-eight students from Morgan County completed degree requirements during Morehead State University's 1996 Spring Semester.

Completing degree requirements were:

GERALDINE P. CARTER, WEST LIBERTY, Bachelor of Arts.
MELISSA C. CORNETT, EZEL, Associate of Applied Science.
DARBY FRANKLIN, WEST LIBERTY, Bachelor of Business Administration.
BRIAN SHANE FREDERICK, WEST LIBERTY, Bachelor of Science.
LORI FREDERICK, WEST LIBERTY, Bachelor of Business Administration.
JAMES CHRISTOPHER GEVEDON, WEST LIBERTY, Bachelor of Arts.
ROGER GILLESPIE, MOREHEAD, Bachelor of Arts.
JONATHAN DALE HAMMONS, WEST LIBERTY, Bachelor of Science.
PATTY S. HAMMONS, WEST LIBERTY, Bachelor of Arts.
MACHELLE HOLBROOK, WEST LIBERTY, Bachelor of Arts.
JAMI MELLISSA HORNBuckle, WEST LIBERTY, Bachelor of Science.
ALEICA K. JENKINS, WEST LIBERTY, Associate of Applied Science.
BRENDA GEVEDON JONES, WEST LIBERTY, Master of Arts.
CAROLYN ELAINE KEETON, WEST LIBERTY, Bachelor of Arts.
MELISSA ELAIN LANE, EZEL, Bachelor of Social Work.
SHEILA DAWN MAYS, MOREHEAD, Bachelor of Arts.
DONALD SHAWN MCKENZIE, WEST LIBERTY, Bachelor of Arts.
ROSA L. MONROE, WEST LIBERTY, Bachelor of Business Administration.
ANTHONY LEE PERRY, WEST LIBERTY, Bachelor of Social Work.
MATTHEW PERRY, WEST LIBERTY, Bachelor of Arts.
ELIZABETH POTTER, WEST LIBERTY, Bachelor of Science in Nursing.
MELISSA A PREECE, HAZEL GREEN, Master of Arts.
CRYSTAL LEE SMITH, WELLINGTON, Bachelor of Arts.
EDWINA JO SMITH, WEST LIBERTY, Associate of Applied Science.
KIMBERLY ANN STANDAFER, WEST LIBERTY, Bachelor of Arts.
MELISSA DAWN WHITT, WRIGLEY, Bachelor of Arts.
TERRY LYNN WIREMAN, WEST LIBERTY, Bachelor of Social Work.
APRIL D. YOUNG, HAZEL GREEN, Bachelor of Arts.

####

*Licking Valley Courier
Daily Independent*

News

INSTITUTIONAL RELATIONS

JUDITH YANCY, DIRECTOR

MOREHEAD STATE UNIVERSITY

UPO BOX 1100

MOREHEAD, KY 40351-1689

606-783-2030

June 14, 1996

FOR IMMEDIATE RELEASE

MOREHEAD, Ky.---Two students from Nelson County completed degree requirements during Morehead State University's 1996 Spring Semester.

Completing degree requirements were:

THOMAS BRIAN HIGDON, COXS CREEK, Bachelor of Arts.

ELIZABETH H. WHITNEY, BARDSTOWN, Bachelor of Science.

####

The Kentucky Standard

News

INSTITUTIONAL RELATIONS

JUDITH YANCY, DIRECTOR

MOREHEAD STATE UNIVERSITY

UPO BOX 1100

MOREHEAD, KY 40351-1689

606-783-2030

June 14, 1996

FOR IMMEDIATE RELEASE

MOREHEAD, Ky.---Five students from Nicholas County completed degree requirements during Morehead State University's 1996 Spring Semester.

Completing degree requirements were:

TIMOTHY HURST DUDLEY, SOMERSET, Associate of Arts.

STEPHANIE ANN DUNCAN, CARLISLE, Bachelor of Arts.

KIMBERLY DENISE HARDWICK, CARLISLE, Bachelor of Arts.

BRIAN CHRISTOPHER HILANDER, CARLISLE, Bachelor of Science.

CRYSTAL DENISE HUNT, CARLISLE, Bachelor of Business Administration.

####

*Carlisle Mercury
Nicholas Courier*

News

INSTITUTIONAL RELATIONS

JUDITH YANCY, DIRECTOR

MOREHEAD STATE UNIVERSITY

UPO BOX 1100

MOREHEAD, KY 40351-1689

606-783-2030

June 14, 1996

FOR IMMEDIATE RELEASE

MOREHEAD, Ky.---One student from Oldham County completed degree requirements during Morehead State University's 1996 Spring Semester.

Completing degree requirements was:

JENNIFER LOCKHART, CRESTWOOD, Bachelor of Business Administration.

####

The Oldham Era

News

INSTITUTIONAL RELATIONS

JUDITH YANCY, DIRECTOR

MOREHEAD STATE UNIVERSITY

UPO BOX 1100

MOREHEAD, KY 40351-1689

606-783-2030

June 14, 1996

FOR IMMEDIATE RELEASE

MOREHEAD, Ky.---One student from Owsley County completed degree requirements during Morehead State University's 1996 Spring Semester.

Completing degree requirements was:

KEITH GABBARD, BOONEVILLE, Bachelor of Arts.

####

Booneville Sentinel

News

INSTITUTIONAL RELATIONS

JUDITH YANCY, DIRECTOR

MOREHEAD STATE UNIVERSITY

UPO BOX 1100

MOREHEAD, KY 40351-1689

606-783-2030

June 14, 1996

FOR IMMEDIATE RELEASE

MOREHEAD, Ky.---One student from Pendleton County completed degree requirements during Morehead State University's 1996 Spring Semester.

Completing degree requirements was:

AMBER SUZANNE BOWEN, DEMOSSVILLE, Bachelor of Science.

####

Salmon Outlook

News

INSTITUTIONAL RELATIONS

JUDITH YANCY, DIRECTOR

MOREHEAD STATE UNIVERSITY

UPO BOX 1100

MOREHEAD, KY 40351-1689

606-783-2030

June 14, 1996

FOR IMMEDIATE RELEASE

MOREHEAD, Ky.---Fourteen students from Perry County completed degree requirements during Morehead State University's 1996 Spring Semester.

Completing degree requirements were:

JEFFERY SCOTT BAKER, **HAZARD**, Bachelor of Arts.
TERESA BREWER, **VIPER**, Bachelor of Arts.
JENNIFER CAUDILL, **VIPER**, Bachelor of Science in Nursing.
BOBBY LEE COLLINS, **BONNYMAN**, Master of Arts.
VERNON WAYNE GAY, **HAZARD**, Bachelor of Arts.
DAVID D. HALCOMB, **VICCO**, Bachelor of Business Administration.
MELANIE D. HALL, **COMBS**, Bachelor of Social Work.
KELVIN TODD JOHNSON, **KRYPTON**, Bachelor of Science.
BARBARA SHAE MILLS, **MOREHEAD**, Associate of Arts.
RHODA NELL NOPLIS, **JEFF**, Bachelor of Arts.
LATONIA LAVERNE RICE, **CAMPTON**, Bachelor of Arts.
GEORGE ARLAN SWEET, **HAZARD**, Bachelor of Business Administration.
LESLIE LANE TACKETT, **HAZARD**, Bachelor of Business Administration.
NANCY ANN WILSON, **ARY**, Bachelor of Arts.

####

*Hazard Herald-Voice
Perry County News
Hazard Times*

News

INSTITUTIONAL RELATIONS

JUDITH YANCY, DIRECTOR

MOREHEAD STATE UNIVERSITY

UPO BOX 1100

MOREHEAD, KY 40351-1689

606-783-2030

June 14, 1996

FOR IMMEDIATE RELEASE

MOREHEAD, Ky.—Thirty-five students from Pike County completed degree requirements during Morehead State University's 1996 Spring Semester.

Completing degree requirements were:

KARI ANN BELCHER, **BELCHER**, Bachelor of Science in Nursing.
WILLIAM MADISON BEVINS, **SIDNEY**, Bachelor of Arts.
LISA ANNETTE BOWERSOCK, **SHELBIANA**, Bachelor of Social Work.
CHRIS ELAINE CHAFFINS, **MOUTHCARD**, Bachelor of Arts.
PAUL MATTHEW COLEMAN, **PIKEVILLE**, Bachelor of Arts.
STEPHANIE DENISE COLEMAN, **MOUTHCARD**, Bachelor of Science.
CECILIA ANN GOFF, **TURKEY CREEK**, Bachelor of Business Administration.
KEVIN BRENT HALL, **MOREHEAD**, Bachelor of Business Administration.
BILLY JOEL HAWKINS, **MT. STERLING**, Associate of Applied Science.
CYNTHIA RENEE HUBBARD, **PIKEVILLE**, Bachelor of Business Administration.
MILLICENT HUNT, **PHYLLIS**, Bachelor of Arts.
JIMMY D. JARRELL, **DORTON**, Master of Arts in Education.
JOHN D. JOHNSON, **PIKEVILLE**, Bachelor of Arts.
NATHAN RYAN JOHNSON, **PIKEVILLE**, Bachelor of Science.
KEVIN PAUL KEENE, **PIKEVILLE**, Bachelor of Business Administration.
JEANA RAYE LAYNE, **BELFRY**, Master of Arts in Education.
BENJAMIN ERIC LESTER, **JAMBOREE**, Bachelor of Arts.
TERESA M. LOCKHART, **PIKEVILLE**, Bachelor of Arts.
MELANIE ELLEN LONG, **MCCARR**, Bachelor of Business Administration.
TONEY ALLAN LOWE, **RACCOON**, Bachelor of Science in Nursing.
MARTHA W. MANNING, **PIKEVILLE**, Bachelor of Arts.
JANE LEIGH MAYNARD, **PIKEVILLE**, Master of Arts in Education.
CHERYL ANNETTE MCKINNEY, **PIKEVILLE**, Master of Arts in Education.
ERIC SHANE MCPEEK, **DORTON**, Bachelor of Science.
TAMMY RENEE MICHAEL, **PIKEVILLE**, Bachelor of Science.
SHERRY NEWSOME-MILAM, **ROBINSON CREEK**, Master of Arts in Education.
HAMILTON SHERWOOD OSBORNE, **MYRA**, Associate of Applied Science.
KEVIN TODD OWENS, **MOREHEAD**, Bachelor of Arts.
CARLA DENISE SMITH, **PHELPS**, Bachelor of Arts.
STEPHANIE LYNN SMITH, **MOREHEAD**, Bachelor of Arts.
TEENA K. SPENCER, **CLEARFIELD**, Bachelor of Business Administration.
JUDY MARIE STEFFEY, **PIKEVILLE**, Bachelor of Science in Nursing.
ANGELA DENISE STEVENSON, **PHELPS**, Bachelor of Arts.
MATTHEW RANDALL THOMAS, **PIKEVILLE**, Bachelor of Science.
KATRENA ODENE WHITE, **MOREHEAD**, Bachelor of Business Administration.

####

*Appalachian News Express
Williamson Daily News
Daily Independent*

News

INSTITUTIONAL RELATIONS

JUDITH YANCY, DIRECTOR

MOREHEAD STATE UNIVERSITY

UPO BOX 1100

MOREHEAD, KY 40351-1689

606-783-2030

June 14, 1996

FOR IMMEDIATE RELEASE

MOREHEAD, Ky.---Three students from Powell County completed degree requirements during Morehead State University's 1996 Spring Semester.

Completing degree requirements were:

RHONDA JEAN CENTERS, STANTON, Bachelor of Business Administration.

RACHEL LEE MORTON, STANTON, Bachelor of Business Administration.

VALERIE SUE STEWART, STANTON, Bachelor of Arts.

####

*Clay City Series
Powell County Messenger*

News

INSTITUTIONAL RELATIONS

JUDITH YANCY, DIRECTOR

MOREHEAD STATE UNIVERSITY

UPO BOX 1100

MOREHEAD, KY 40351-1689

606-783-2030

June 14, 1996

FOR IMMEDIATE RELEASE

MOREHEAD, Ky.---One student from Portage County, Ohio, completed degree requirements during Morehead State University's 1996 Spring Semester.

Completing degree requirements was:

LISA MARIE LEVERING, ALCORN, Master of Arts.

####

Record-Courier

News

INSTITUTIONAL RELATIONS

JUDITH YANCY, DIRECTOR

MOREHEAD STATE UNIVERSITY

UPO BOX 1100

MOREHEAD, KY 40351-1689

606-783-2030

June 14, 1996

FOR IMMEDIATE RELEASE

MOREHEAD, Ky.---Five students from Pulaski County completed degree requirements during Morehead State University's 1996 Spring Semester.

Completing degree requirements were:

KELLY GILL COX, **SOMERSET**, Bachelor of Business Administration.

MATTHEW MARVIN REYNOLDS, **RICHMOND**, Bachelor of Social Work.

ALLISON KRUSE ROSS, **SOMERSET**, Bachelor of Science.

SEAN PAUL SHROLL, **GREENUP**, Bachelor of Arts.

ASHLEY LYNN THOMPSON, **SOMERSET**, Bachelor of Science in Nursing.

####

*Commonwealth Journal
Pulaski Week*

News

INSTITUTIONAL RELATIONS

JUDITH YANCY, DIRECTOR

MOREHEAD STATE UNIVERSITY

UPO BOX 1100

MOREHEAD, KY 40351-1689

606-783-2030

June 14, 1996

FOR IMMEDIATE RELEASE

MOREHEAD, Ky.---Two students from Robertson County completed degree requirements during Morehead State University's 1996 Spring Semester.

Completing degree requirements were:

KARLA KAY FRALIX, CYNTHIANA, Bachelor of Science.

MARIANNE LEET, MT. OLIVET, Master of Arts in Education.

####

*Ledger Independent
Carlisle Mercury
Nicholas Courier*

News

INSTITUTIONAL RELATIONS

JUDITH YANCY, DIRECTOR

MOREHEAD STATE UNIVERSITY

UPO BOX 1100

MOREHEAD, KY 40351-1689

606-783-2030

June 14, 1996

FOR IMMEDIATE RELEASE

MOREHEAD, Ky.---Three students from Ross County, Ohio, completed degree requirements during Morehead State University's 1996 Spring Semester.

Completing degree requirements were:

KEVIN ROBERT KEFGEN, CHILLCOTHE, Bachelor of Arts.
CARRIE LYNN NEFF, CHILLCOTHE, Bachelor of Arts.
STACEY M. RAGLAND, CHILLCOTHE, Bachelor of Arts.

####

Chillicothe Gazette

News

INSTITUTIONAL RELATIONS

JUDITH YANCY, DIRECTOR

MOREHEAD STATE UNIVERSITY

UPO BOX 1100

MOREHEAD, KY 40351-1689

606-783-2030

June 14, 1996

FOR IMMEDIATE RELEASE

MOREHEAD, Ky.----Seventy students from Rowan County completed degree requirements during Morehead State University's 1996 Spring Semester.

Completing degree requirements were:

JAMES ROBERT ALLEN, MOREHEAD, Bachelor of Science.
MELODY LEA BARNETTE, MOREHEAD, Associate of Applied Science.
PAULA SHAWN BARNETTE, MOREHEAD, Bachelor of Arts.
KELLI ANN BENTLEY, MOREHEAD, Bachelor of Arts.
LORRI PAIGE BENTLEY, MOREHEAD, Bachelor of Arts.
DENTON BLAIR, MOREHEAD, Bachelor of Business Administration.
TONYA RENEE BLEVINS, MOREHEAD, Bachelor of Business Administration.
BONITA JEAN BRYANT, MOREHEAD, Master of Arts.
TIFFANY ANNE BUCKNER, MOREHEAD, Bachelor of Arts.
IVAN COLBERT, MOREHEAD, Bachelor of Business Administration.
SHANNON LYNN CONVERY, MOREHEAD, Bachelor of Arts.
KEARSTON ANNE COYLE, MOREHEAD, Bachelor of Arts.
DANA S. CROSE, CLEARFIELD, Bachelor of Arts.
TERI LYNN CUNDIFF, FARMERS, Bachelor of Business Administration.
EVAN K. DAVIS, MOREHEAD, Bachelor of Arts.
LYNDA DONATHAN, MOREHEAD, Master of Science.
AMANDA JO FOUCH, MOREHEAD, Bachelor of Arts.
JULIE RENEE FOUCH, MOREHEAD, Bachelor of Arts.
TONYA L. FUNK, PHYLLIS, Bachelor of University Studies.
BOYD ISAAC GRIFFITH, MOREHEAD, Bachelor of Science.
PAMELA R. HALE, MOREHEAD, Associate of Applied Science.
LOIS LEE HAWKINS, MOREHEAD, Associate of Applied Business.
HOWARD NORVELLE HAYES, MOREHEAD, Bachelor of Science.
SHAROLETT GAIL HELMS, MOREHEAD, Associate of Arts.
REBECCA PEARL HOGGE, MOREHEAD, Bachelor of University Studies.
DAWSON THOMAS HUFF, MOREHEAD, Bachelor of Science.
YOKO HYAKUMA, MOREHEAD, Bachelor of Science.
KATHY DIANA JAMES, MOREHEAD, Associate of Applied Business.
MELINDA KAY JENNINGS, MOREHEAD, Bachelor of Arts.
KAORI KUMAKI, MOREHEAD, Bachelor of Arts.
CAROL JEAN LAFERTY, CLEARFIELD, Master of Arts in Education.
CHRISTA MICHELE LANHAM, MOREHEAD, Bachelor of Arts.
TERRI LYNN LAWSON, MOREHEAD, Bachelor of Arts.
DEBORAH ANN LITTLETON, MOREHEAD, Bachelor of Arts.

(MORE)

*Morehead News
Daily Independent*

News

INSTITUTIONAL RELATIONS

JUDITH YANCY, DIRECTOR

MOREHEAD STATE UNIVERSITY

UPO BOX 1100

MOREHEAD, KY 40351-1689

606-783-2030

June 14, 1996

FOR IMMEDIATE RELEASE

MOREHEAD, Ky.---Seventy students from Rowan County completed degree requirements during Morehead State University's 1996 Spring Semester.

Completing degree requirements were:

JAMES ROBERT ALLEN, MOREHEAD, Bachelor of Science.
MELODY LEA BARNETTE, MOREHEAD, Associate of Applied Science.
PAULA SHAWN BARNETTE, MOREHEAD, Bachelor of Arts.
KELLI ANN BENTLEY, MOREHEAD, Bachelor of Arts.
LORRI PAIGE BENTLEY, MOREHEAD, Bachelor of Arts.
DENTON BLAIR, MOREHEAD, Bachelor of Business Administration.
TONYA RENEE BLEVINS, MOREHEAD, Bachelor of Business Administration.
BONITA JEAN BRYANT, MOREHEAD, Master of Arts.
TIFFANY ANNE BUCKNER, MOREHEAD, Bachelor of Arts.
IVAN COLBERT, MOREHEAD, Bachelor of Business Administration.
SHANNON LYNN CONVERY, MOREHEAD, Bachelor of Arts.
KEARSTON ANNE COYLE, MOREHEAD, Bachelor of Arts.
DANA S. CROSE, CLEARFIELD, Bachelor of Arts.
TERI LYNN CUNDIFF, FARMERS, Bachelor of Business Administration.
EVAN K. DAVIS, MOREHEAD, Bachelor of Arts.
LYNDA DONATHAN, MOREHEAD, Master of Science.
AMANDA JO FOUCH, MOREHEAD, Bachelor of Arts.
JULIE RENEE FOUCH, MOREHEAD, Bachelor of Arts.
TONYA L. FUNK, PHYLLIS, Bachelor of University Studies.
BOYD ISAAC GRIFFITH, MOREHEAD, Bachelor of Science.
PAMELA R. HALE, MOREHEAD, Associate of Applied Science.
LOIS LEE HAWKINS, MOREHEAD, Associate of Applied Business.
HOWARD NORVELLE HAYES, MOREHEAD, Bachelor of Science.
SHAROLETT GAIL HELMS, MOREHEAD, Associate of Arts.
REBECCA PEARL HOGGE, MOREHEAD, Bachelor of University Studies.
DAWSON THOMAS HUFF, MOREHEAD, Bachelor of Science.
YOKO HYAKUMA, MOREHEAD, Bachelor of Science.
KATHY DIANA JAMES, MOREHEAD, Associate of Applied Business.
MELINDA KAY JENNINGS, MOREHEAD, Bachelor of Arts.
KAORI KUMAKI, MOREHEAD, Bachelor of Arts.
CAROL JEAN LAFERTY, CLEARFIELD, Master of Arts in Education.
CHRISTA MICHELE LANHAM, MOREHEAD, Bachelor of Arts.
TERRI LYNN LAWSON, MOREHEAD, Bachelor of Arts.
DEBORAH ANN LITTLETON, MOREHEAD, Bachelor of Arts.

(MORE)

News

INSTITUTIONAL RELATIONS

JUDITH YANCY, DIRECTOR

MOREHEAD STATE UNIVERSITY

UPO BOX 1100

MOREHEAD, KY 40351-1689

606-783-2030

June 14, 1996

FOR IMMEDIATE RELEASE

MOREHEAD, Ky.---Four students from Scioto County, Ohio, completed degree requirements during Morehead State University's 1996 Spring Semester.

Completing degree requirements were:

JILL SUZANNE JOHNSON, PORTSMOUTH, Bachelor of Arts.

KENNETH D. KUHNER, LUCASVILLE, Bachelor of Science.

SUSAN ELLEN OSBORNE, PORTSMOUTH, Bachelor of Social Work.

PETER T.C. RUBY, WHEELERSBURG, Bachelor of Science.

####

*Portsmouth Daily Times
Community Commons
Scioto Voice*

News

INSTITUTIONAL RELATIONS

JUDITH YANCY, DIRECTOR

MOREHEAD STATE UNIVERSITY

UPO BOX 1100

MOREHEAD, KY 40351-1689

606-783-2030

June 14, 1996

FOR IMMEDIATE RELEASE

MOREHEAD, Ky.---Three students from Scott County completed degree requirements during Morehead State University's 1996 Spring Semester.

Completing degree requirements were:

TIMOTHY DIVINE, SADIEVILLE, Bachelor of Business Administration.

ROSS MCCONNAUGHAY, GEORGETOWN, Bachelor of Business Administration.

MARK S. OLVER, GEORGETOWN, Bachelor of Business Administration.

####

Georgetown Graphic Times

News

INSTITUTIONAL RELATIONS

JUDITH YANCY, DIRECTOR

MOREHEAD STATE UNIVERSITY

UPO BOX 1100

MOREHEAD, KY 40351-1689

606-783-2030

June 14, 1996

FOR IMMEDIATE RELEASE

MOREHEAD, Ky.---One student from Shelby County, Ohio, completed degree requirements during Morehead State University's 1996 Spring Semester.

Completing degree requirements was:

JULIE C. SANDERS, FORT LORAMIE, Bachelor of Arts.

####

Sidney Daily News

News

INSTITUTIONAL RELATIONS

JUDITH YANCY, DIRECTOR

MOREHEAD STATE UNIVERSITY

UPO BOX 1100

MOREHEAD, KY 40351-1689

606-783-2030

June 14, 1996

FOR IMMEDIATE RELEASE

MOREHEAD, Ky.----One student from Trumbull County, Ohio, completed degree requirements during Morehead State University's 1996 Spring Semester.

Completing degree requirements was:

MARK DAVID MAJICK, CORTLAND, Bachelor of Business Administration.

####

The Tribune Chronicle

News

INSTITUTIONAL RELATIONS

JUDITH YANCY, DIRECTOR

MOREHEAD STATE UNIVERSITY

UPO BOX 1100

MOREHEAD, KY 40351-1689

606-783-2030

June 14, 1996

FOR IMMEDIATE RELEASE

MOREHEAD, Ky.---One student from Warren County, Ohio, completed degree requirements during Morehead State University's 1996 Spring Semester.

Completing degree requirements was:

BROOKE MICHELE FRANKS, **FRANKLIN**, Bachelor of Arts.

####

Franklin Chronicle

News

INSTITUTIONAL RELATIONS

JUDITH YANCY, DIRECTOR

MOREHEAD STATE UNIVERSITY

UPO BOX 1100

MOREHEAD, KY 40351-1689

606-783-2030

June 14, 1996

FOR IMMEDIATE RELEASE

MOREHEAD, Ky.---One student from Washington County completed degree requirements during Morehead State University's 1996 Spring Semester.

Completing degree requirements was:

KRISTEN PURDOM, **SPRINGFIELD**, Bachelor of Business Administration.

####

The Springfield Sun

News

INSTITUTIONAL RELATIONS

JUDITH YANCY, DIRECTOR

MOREHEAD STATE UNIVERSITY

UPO BOX 1100

MOREHEAD, KY 40351-1689

606-783-2030

June 14, 1996

FOR IMMEDIATE RELEASE

MOREHEAD, Ky.---One student from Wayne County completed degree requirements during Morehead State University's 1996 Spring Semester.

Completing degree requirements was:

TRACY ANN WEBB, MONTICELLO, Bachelor of Science.

####

Wayne County Outlook

News

INSTITUTIONAL RELATIONS

JUDITH YANCY, DIRECTOR

MOREHEAD STATE UNIVERSITY

UPO BOX 1100

MOREHEAD, KY 40351-1689

606-783-2030

June 14, 1996

FOR IMMEDIATE RELEASE

MOREHEAD, Ky.---Eight students from Wolfe County completed degree requirements during Morehead State University's 1996 Spring Semester.

Completing degree requirements were:

ROBERT OWEN BREWER, CAMPTON, Bachelor of Arts.
KATRINA YVETTE EASTERLING, BETHANY, Bachelor of Arts.
BRENDA GAIL ELY, HAZEL GREEN, Bachelor of Arts.
ROBIN D. HALSEY, CAMPTON, Bachelor of Arts.
HELEN JOY KINCAID, CAMPTON, Bachelor of Arts.
VIOLET J. PATTON, WEST LIBERTY, Associate of Applied Science.
MARY E. ROBINSON, HAZEL GREEN, Bachelor of Arts.
CHAD ERIC RUDD, CAMPTON, Bachelor of Arts.

####

Wolfe County News

News

INSTITUTIONAL RELATIONS

JUDITH YANCY, DIRECTOR

MOREHEAD STATE UNIVERSITY

UPO BOX 1100

MOREHEAD, KY 40351-1689

606-783-2030

June 14, 1996

FOR IMMEDIATE RELEASE

MOREHEAD, Ky.---Two students from Woodford County completed degree requirements during Morehead State University's 1996 Spring Semester.

Completing degree requirements were:

LEE ANN HALL, VERSAILLES, Bachelor of Science in Nursing.
SHANNON LOUISE MEFFORD, MIDWAY, Bachelor of Science.

####

Woodford Sun

News

INSTITUTIONAL RELATIONS

JUDITH YANCY, DIRECTOR

MOREHEAD STATE UNIVERSITY

UPO BOX 1100

MOREHEAD, KY 40351-1689

606-783-2030

June 14, 1996

FOR IMMEDIATE RELEASE

MOREHEAD, Ky.---One student from Arapahoe County, Colo., completed degree requirements during Morehead State University's 1996 Spring Semester.

Completing degree requirements was:

HEATHER JANE WILLIS, LITTLETON, Bachelor of Science.

####

The Littleton Sentinel Independent

News

INSTITUTIONAL RELATIONS

JUDITH YANCY, DIRECTOR

MOREHEAD STATE UNIVERSITY

UPO BOX 1100

MOREHEAD, KY 40351-1689

606-783-2030

June 14, 1996

FOR IMMEDIATE RELEASE

MOREHEAD, Ky.---One student from Sussex County, Del., completed degree requirements during Morehead State University's 1996 Spring Semester.

Completing degree requirements was:

KEVIN LEE WILLIN, DELMAR, Bachelor of Science.

####

Sussex County

News

INSTITUTIONAL RELATIONS

JUDITH YANCY, DIRECTOR

MOREHEAD STATE UNIVERSITY

UPO BOX 1100

MOREHEAD, KY 40351-1689

606-783-2030

June 14, 1996

FOR IMMEDIATE RELEASE

MOREHEAD, Ky.---One student from Dade County, Fla., completed degree requirements during Morehead State University's 1996 Spring Semester.

Completing degree requirements was:

GARY MICHAEL GEBHART, MIAMI (S.W. 126 St. 33176), Bachelor of Arts.

####

Community Newspapers

News

INSTITUTIONAL RELATIONS

JUDITH YANCY, DIRECTOR

MOREHEAD STATE UNIVERSITY

UPO BOX 1100

MOREHEAD, KY 40351-1689

606-783-2030

June 14, 1996

FOR IMMEDIATE RELEASE

MOREHEAD, Ky.---One student from Lee County, Fla., completed degree requirements during Morehead State University's 1996 Spring Semester.

Completing degree requirements was:

MEGHAN E. GANNON, FT. MYERS, Bachelor of Arts.

####

news-Press

News

INSTITUTIONAL RELATIONS

JUDITH YANCY, DIRECTOR

MOREHEAD STATE UNIVERSITY

UPO BOX 1100

MOREHEAD, KY 40351-1689

606-783-2030

June 14, 1996

FOR IMMEDIATE RELEASE

MOREHEAD, Ky.---Two students from Palm Beach, Fla., completed degree requirements during Morehead State University's 1996 Spring Semester.

Completing degree requirements were:

JACQUELYN S. JAMASON, WEST PALM BEACH, Bachelor of Arts.

KYMBERLEY DAWN LUCAS, WEST PALM BEACH, Bachelor of Arts.

####

The Palm Beach Post

News

INSTITUTIONAL RELATIONS

JUDITH YANCY, DIRECTOR

MOREHEAD STATE UNIVERSITY

UPO BOX 1100

MOREHEAD, KY 40351-1689

606-783-2030

June 14, 1996

FOR IMMEDIATE RELEASE

MOREHEAD, Ky.---One student from Pinellas County, Fla., completed degree requirements during Morehead State University's 1996 Spring Semester.

Completing degree requirements was:

RYAN MICHAEL JACOBS, ST. PETERSBURG, Bachelor of Arts.

####

St. Petersburg Times

News

INSTITUTIONAL RELATIONS

JUDITH YANCY, DIRECTOR

MOREHEAD STATE UNIVERSITY

UPO BOX 1100

MOREHEAD, KY 40351-1689

606-783-2030

June 14, 1996

FOR IMMEDIATE RELEASE

MOREHEAD, Ky.----One student from San Diego County, Calif., completed degree requirements during Morehead State University's 1996 Spring Semester.

Completing degree requirements was:

BRUCE LEON FOLEY, SAN LUIS REY, Bachelor of Arts.

####

News

INSTITUTIONAL RELATIONS

JUDITH YANCY, DIRECTOR

MOREHEAD STATE UNIVERSITY

UPO BOX 1100

MOREHEAD, KY 40351-1689

606-783-2030

June 14, 1996

FOR IMMEDIATE RELEASE

MOREHEAD, Ky.---One student from Seminole County, Fla., completed degree requirements during Morehead State University's 1996 Spring Semester.

Completing degree requirements was:

FRANCISCO J. DIAZ, WINTER SPRINGS, Bachelor of Science.

####

Sanford Herald

News

INSTITUTIONAL RELATIONS

JUDITH YANCY, DIRECTOR

MOREHEAD STATE UNIVERSITY

UPO BOX 1100

MOREHEAD, KY 40351-1689

606-783-2030

June 14, 1996

FOR IMMEDIATE RELEASE

MOREHEAD, Ky.---One student from Coffee County, Ga., completed degree requirements during Morehead State University's 1996 Spring Semester.

Completing degree requirements was:

JARRETT GLENN BOURNE, DOUGLAS, Master of Arts.

####

*Coffee County News
The Douglas Enterprise*

News

INSTITUTIONAL RELATIONS

JUDITH YANCY, DIRECTOR

MOREHEAD STATE UNIVERSITY

UPO BOX 1100

MOREHEAD, KY 40351-1689

606-783-2030

June 14, 1996

FOR IMMEDIATE RELEASE

MOREHEAD, Ky.---One student from Dubois County, Ind., completed degree requirements during Morehead State University's 1996 Spring Semester.

Completing degree requirements was:

KERI ANN KNIES, HUNTINGBURG, Bachelor of Business Administration.

####

The Herald

News

INSTITUTIONAL RELATIONS

JUDITH YANCY, DIRECTOR

MOREHEAD STATE UNIVERSITY

UPO BOX 1100

MOREHEAD, KY 40351-1689

606-783-2030

June 14, 1996

FOR IMMEDIATE RELEASE

MOREHEAD, Ky.---One student from Madison County, Ind., completed degree requirements during Morehead State University's 1996 Spring Semester.

Completing degree requirements was:

MEGAN HUPFER, PENDLETON, Bachelor of Business Administration.

####

Pendleton Series

News

INSTITUTIONAL RELATIONS

JUDITH YANCY, DIRECTOR

MOREHEAD STATE UNIVERSITY

UPO BOX 1100

MOREHEAD, KY 40351-1689

606-783-2030

June 14, 1996

FOR IMMEDIATE RELEASE

MOREHEAD, Ky.---One student from Parke County, Ind., completed degree requirements during Morehead State University's 1996 Spring Semester.

Completing degree requirements was:

ERIN LYNN EARL, ROCKVILLE, Bachelor of Business Administration.

####

Parke County Sentinel

News

INSTITUTIONAL RELATIONS

JUDITH YANCY, DIRECTOR

MOREHEAD STATE UNIVERSITY

UPO BOX 1100

MOREHEAD, KY 40351-1689

606-783-2030

June 14, 1996

FOR IMMEDIATE RELEASE

MOREHEAD, Ky.---One student from Wayne County, Mich., completed degree requirements during Morehead State University's 1996 Spring Semester.

Completing degree requirements was:

DARRYL GATES, DETROIT (Kipling 48206), Bachelor of University Studies.

####

Michigan Chronicle

News

INSTITUTIONAL RELATIONS

JUDITH YANCY, DIRECTOR

MOREHEAD STATE UNIVERSITY

UPO BOX 1100

MOREHEAD, KY 40351-1689

606-783-2030

June 14, 1996

FOR IMMEDIATE RELEASE

MOREHEAD, Ky.---One student from Westermoreland County, Penn., completed degree requirements during Morehead State University's 1996 Spring Semester.

Completing degree requirements was:

TIMOTHY BRIAN MENOHER, **LIGONIER**, Master of Arts.

####

The Ligonier Echo

News

INSTITUTIONAL RELATIONS

JUDITH YANCY, DIRECTOR

MOREHEAD STATE UNIVERSITY

UPO BOX 1100

MOREHEAD, KY 40351-1689

606-783-2030

June 14, 1996

FOR IMMEDIATE RELEASE

MOREHEAD, Ky.---One student from Wise County, Va., completed degree requirements during Morehead State University's 1996 Spring Semester.

Completing degree requirements was:

SUZANNE ADDINGTON, WISE, Master of Arts in Education.

####

The Post

News

INSTITUTIONAL RELATIONS

JUDITH YANCY, DIRECTOR

MOREHEAD STATE UNIVERSITY

UPO BOX 1100

MOREHEAD, KY 40351-1689

606-783-2030

June 14, 1996

FOR IMMEDIATE RELEASE

MOREHEAD, Ky.---Two students from Cabell County, W.Va., completed degree requirements during Morehead State University's 1996 Spring Semester.

Completing degree requirements were:

BRYON SCOTT RAYNES, ONA, Master of Arts.

MICHAEL WETHERHOLT, HUNTINGTON, Master of Business
Administration.

####

Herald Dispatch

News

INSTITUTIONAL RELATIONS

JUDITH YANCY, DIRECTOR

MOREHEAD STATE UNIVERSITY

UPO BOX 1100

MOREHEAD, KY 40351-1689

606-783-2030

June 14, 1996

FOR IMMEDIATE RELEASE

MOREHEAD, Ky.---One student from Anderson County, Tenn., completed degree requirements during Morehead State University's 1996 Spring Semester.

Completing degree requirements was:

SANDRA JAYNE MCCARTY, CLINTON, Bachelor of Science.

####

Clinton Courier-News

News

INSTITUTIONAL RELATIONS

JUDITH YANCY, DIRECTOR

MOREHEAD STATE UNIVERSITY

UPO BOX 1100

MOREHEAD, KY 40351-1689

606-783-2030

June 14, 1996

FOR IMMEDIATE RELEASE

MOREHEAD, Ky.---One student from Putnam County, Tenn., completed degree requirements during Morehead State University's 1996 Spring Semester.

Completing degree requirements was:

BRIAN G. LARSON, COOKEVILLE, Bachelor of Business Administration.

####

Herald-Citizen

News

INSTITUTIONAL RELATIONS

JUDITH YANCY, DIRECTOR

MOREHEAD STATE UNIVERSITY

UPO BOX 1100

MOREHEAD, KY 40351-1689

606-783-2030

June 14, 1996

FOR IMMEDIATE RELEASE

MOREHEAD, Ky.---One student from Jackson County, W.Va., completed degree requirements during Morehead State University's 1996 Spring Semester.

Completing degree requirements was:

AMANDA JO KUBINA, RIPLEY, Bachelor of Arts.

####

The Jackson Herald

News

INSTITUTIONAL RELATIONS

JUDITH YANCY, DIRECTOR

MOREHEAD STATE UNIVERSITY

UPO BOX 1100

MOREHEAD, KY 40351-1689

606-783-2030

June 14, 1996

FOR IMMEDIATE RELEASE

MOREHEAD, Ky.---One student from Kanawha County, W.Va., completed degree requirements during Morehead State University's 1996 Spring Semester.

Completing degree requirements was:

SHANI NICOLE WALKER, INSTITUTE, Bachelor of Arts.

####

*The Charleston Gazette /
Sunday Gazette-Mail*

News

INSTITUTIONAL RELATIONS

JUDITH YANCY, DIRECTOR

MOREHEAD STATE UNIVERSITY

UPO BOX 1100

MOREHEAD, KY 40351-1689

606-783-2030

June 14, 1996

FOR IMMEDIATE RELEASE

MOREHEAD, Ky.---One student from Mingo County, W.Va., completed degree requirements during Morehead State University's 1996 Spring Semester.

Completing degree requirements was:

SHERITA NICOLE JOPLIN, WILLIAMSON, Bachelor of Arts.

####

Williamson Daily News

News

INSTITUTIONAL RELATIONS

JUDITH YANCY, DIRECTOR

MOREHEAD STATE UNIVERSITY

UPO BOX 1100

MOREHEAD, KY 40351-1689

606-783-2030

June 14, 1996

FOR IMMEDIATE RELEASE

MOREHEAD, Ky.---The Morehead State University Baccalaureate Nursing Program Honor Society elected officers and inducted new members during its annual spring business meeting.

Elected as officers were: Sherry Adkins, a registered nurse at St. Claire Medical Center in Morehead, president-elect; Vicki Nesbitt, a senior nursing student at MSU, secretary; and Denise Goldy, MSU assistant professor of nursing, faculty counselor. Installation ceremonies were held in June.

The new inductees included seven MSU students: Patricia Campbell, Clay City junior; Melanie Dunaway, Wallingford junior; Tonya Forehan, Morehead junior; Kristi Globe, Harold junior; Polly Johnson, Garner junior; Judy Steffey, Pikeville senior, and Melinda Workman, Beauty junior.

Also inducted were Shelby Shires and Carol Sincaglia, MSU assistant professors of nursing.

During the evening, a continuing education program on the perception of nurses' uniforms was presented by Shires.

Membership in the organization includes MSU students, faculty and alumni as well as registered nurses from the region. The society recognizes the development of leadership qualities and superior achievement of students, faculty, alumni and those practicing in the field of nursing.

####

py

News

INSTITUTIONAL RELATIONS

JUDITH YANCY, DIRECTOR

MOREHEAD STATE UNIVERSITY

UPO BOX 1100

MOREHEAD, KY 40351-1689

606-783-2030

June 14, 1996

FOR IMMEDIATE RELEASE

MOREHEAD, Ky.—"Images from the Mountains: A Traveling Exhibit of Appalachian Artists" will be on display at Morehead State University's Camden-Carroll Library, June 16-July 6.

The exhibit, sponsored by Appalshop, will be on display during the University's Appalachian Celebration which will run June 23-29 and highlights the culture and heritage of the region.

"Images" will be displayed in the Appalachian Collection on the fifth floor of the library. The display features 20 paintings and prints by 16 artists from Eastern Kentucky. The works were juried by Suzanne Stryk, an artist and art historian who teaches at the William King Arts center in Abingdon, Va.

From the works selected, several artists also were presented Awards of Excellence which included a cash award of \$500. Receiving merit awards were:

*Patricia Chapman, an assistant professor of art at Ashland Community College.

*Jeff Chapman-Crane of Eolia, who recently illustrated his first children's book, "Ragsale."

*Robert Franzini of Morehead, professor of art at Morehead State University where he teaches life drawing and printmaking.

*Ronnie Gevedon of Cannel City. A self-taught artist, he has been doing pencil drawings for many years and recently took up painting.

*Dal Macon of Emyln. One of his works received special mention at the Butler Institute's 1994 exhibition in realism at Youngstown, Ohio. An artist for more than 20 years, Macon recently earned an M.F.A. degree and teaches at local colleges.

Other artists whose works were chosen include:

*Wendy Adams, a native of Jeff and a freshman at Eastern Kentucky University.

*Sharon Asher of Heidelberg, a self-taught painter who lives in Lee County with her husband and two teenage daughters.

*Al Cornett of Slade, formerly from Boyd County, who has painted eastern Kentucky landscapes all his life.

*Jamie Cornett of Hazard, a student at Alice Lloyd College.

(MORE)

*Patricia Kowalok of Pikeville. Originally from Pittsburgh, Pa., she earned her M.F.A. degree from the University of Iowa and has taught art at Pikeville College for the last seven years.

*David Lucas of Haymond. A self-taught artist, he has many works in private and corporate collections.

*W.M. Napier of London. After working a variety of jobs, including serving in the military, coal mining, and television repair, he began taking art classes. Upon his retirement, he moved from Dayton, Ohio, to London where he now is a full time artist.

*Michael Ousley, a Morehead State University junior from Hippo. He is majoring in painting and hopes to pursue an M.F.A. degree in painting/drawing after earning a bachelor's degree.

*Regina Smith of Pikeville. An art instructor at Pikeville College, she earned a Master of Arts degree in art education from Eastern Kentucky University.

*Catherine Wells of Flat Gap. She enjoys doing art work whether its watercolors, oils or pen and ink.

*Tom Whitaker of Prestonsburg. The painting for this show evolved from his personal life. Additional information on the campus exhibit is available by calling (606) 783-5122.

####

Photo

INSTITUTIONAL RELATIONS

JUDITH YANCY, DIRECTOR

MOREHEAD STATE UNIVERSITY

UPO BOX 1100

MOREHEAD, KY 40351-1689

606-783-2030

HAZARD ARTIST'S WORK PART OF DISPLAY

"The Final Parking Place" is one of 20 paintings and prints featured in "Images from the Mountains: A Traveling Exhibit of Appalachian Artists" which will be on display at Morehead State University's Camden-Carroll Library, June 16-July 6. The watercolor was done by Jamie Cornett of Hazard who is one of 16 artists from Eastern Kentucky whose works were selected for the exhibition. Some of the pieces are for sale.

6-14-96py

*Morehead News
Wayley Independent
Appalachian News-Express
Lexington Herald-Leader
Hazard Herald-Voice
Bath County News-Outlook*

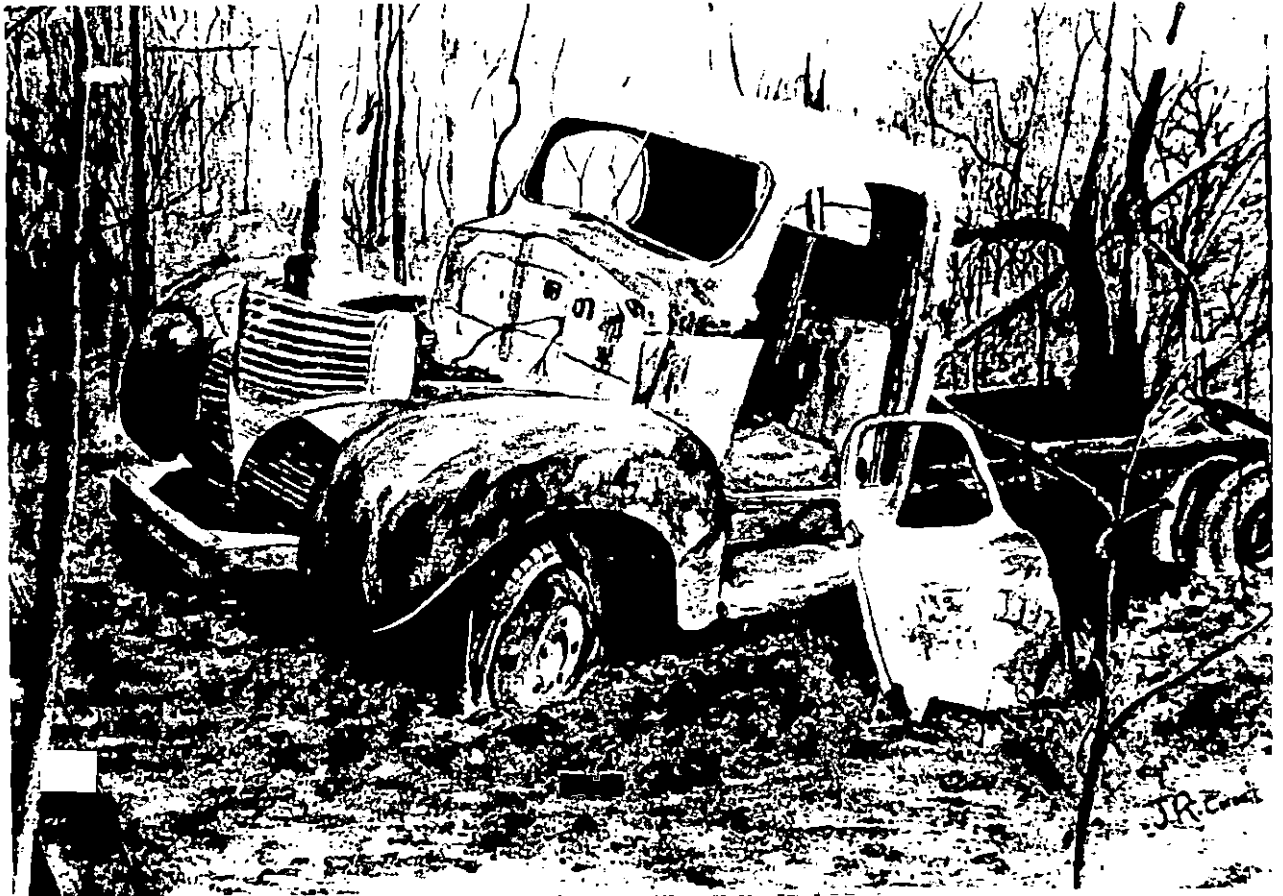

News

INSTITUTIONAL RELATIONS

JUDITH YANCY, DIRECTOR

MOREHEAD STATE UNIVERSITY

UPO BOX 1100

MOREHEAD, KY 40351-1689

606-783-2030

June 15, 1996

FOR IMMEDIATE RELEASE

MOREHEAD, Ky.—In times of budgetary limitations, how do you interview potential candidates and keep the costs at a minimum?

When faced with this dilemma, a search committee from Morehead State University's Department of Sociology, Social Work and Criminology used technology designed for instruction--distance learning--to interview an applicant.

To discuss the use of compressed video technology, the committee turned to Ronnie Adkins, MSU coordinator of electronics. Through the use of e-mail and the Internet, the University staff communicated with Ian Truswell in the media unit of the University of New England, and Gerrald Ginter at the University of Kentucky to figure out the logistics for this project. It was determined that the link would have to go from MSU, through Frankfort, Lexington and Atlanta, to reach Australia.

With all information in hand, the committee requested Dr. Autumn Grubb-Swetnam, MSU director of distance learning, to schedule the conference. On an evening earlier this year, T.C. Young, television producer in distance education, established the video link and for the next 75 minutes an interview was conducted.

The successful applicant for the position of director of the Institute for Correctional Research and Training and assistant/associate professor of sociology was Dr. Hugh Potter, a lecturer in the Department of Sociology at the University of New England in Armidale, New South Wales, Australia. He will join the MSU family in mid-July.

Faculty members from the department making up the search committee included Dr. Robert Bylund, Dr. Connie Hardesty, Dr. Ed Reeves, Dr. David Rudy, department chair, and Dr. Alban Wheeler, committee chair. Becky Katz also attended the interview as a guest of the committee.

The committee was very pleased with the results of using this high tech approach, according to Dr. Wheeler. "We never would have been able to do this without the wholehearted support of MSU's technical staff and Truswell's assistance," Dr. Wheeler said.

####

py

News

INSTITUTIONAL RELATIONS

JUDITH YANCY, DIRECTOR

MOREHEAD STATE UNIVERSITY

UPO BOX 1100

MOREHEAD, KY 40351-1689

606-783-2030

June 15, 1996

FOR IMMEDIATE RELEASE

MOREHEAD, Ky.---Four students have been inducted into Pinnacle, a national honor society for non-traditional students, in ceremonies held recently at Morehead State University.

The new initiates are: Rachelle Tree Bombe, Farmers senior; Patsye Jackson, Mt. Sterling senior; Jeannie Lou Cox, Mt. Sterling senior, and Brenda Kay Dameron, Morehead junior.

A chapter of Pinnacle, originally founded by Dr. Frank Julian at Murray State University, was established at MSU in 1991. The organization seeks to provide adult students, those 25-years or older, and other non-traditional students with the type of recognition which outstanding traditional students have always received, according to Jacquelyn H. Scott, coordinator of MSU's non-traditional and commuter students.

####

gdm

News

INSTITUTIONAL RELATIONS

JUDITH YANCY, DIRECTOR

MOREHEAD STATE UNIVERSITY

UPO BOX 1100

MOREHEAD, KY 40351-1689

606-783-2030

June 15, 1996

FOR IMMEDIATE RELEASE

MOREHEAD, Ky.---Morehead State University's Panhellenic Council, the Greek sorority council, will hold its annual membership drive in August.

Sorority membership, called rush, is open to all female students who will be enrolled at the University as full-time students in the fall and meet a minimum academic requirement.

The rush period begins on Aug. 8, at 2 p.m. and runs through Aug. 13 on the campus.

The deadline to register is July 12.

Additional information and a registration form are available from Anne DeVary or Dave Cox at UPO Box 1291, MSU, Morehead, KY 40351-1689. The telephone number is (606) 783-2886.

####

py

News

INSTITUTIONAL RELATIONS

JUDITH YANCY, DIRECTOR

MOREHEAD STATE UNIVERSITY

UPO BOX 1100

MOREHEAD, KY 40351-1689

606-783-2030

June 15, 1996

FOR IMMEDIATE RELEASE

MOREHEAD, Ky.---Michael Egan of Hillsboro was omitted from the list of Fleming County students named to Morehead State University's Dean's List for the 1996 Spring Semester.

To be named to the list, a student must be enrolled on a full-time basis and achieve at least a 3.5 grade point average on a 4.0 scale.

####

*Flemingsburg Gazette
Fleming Shopper*

News

INSTITUTIONAL RELATIONS

JUDITH YANCY, DIRECTOR

MOREHEAD STATE UNIVERSITY

UPO BOX 1100

MOREHEAD, KY 40351-1689

606-783-2030

June 16, 1996

FOR IMMEDIATE RELEASE

MOREHEAD, Ky.---"The biggest game in this country today is not the game of football or basketball but the game of words or debate."

This was the message of Brig. Gen. Russ Groves, adjutant general of Kentucky, when he addressed the opening session of Kentucky Boys State tonight on the Morehead State University campus.

According to Gen. Groves, words afford everyone "the ability to express ideas, to stand up for what you believe in and be willing to step forward to find solutions to the great problems and challenges we have as a nation. We have them (problems and challenges) because we are a great nation, the greatest nation on earth."

The head of Kentucky's National Guard addressed the nearly 150 high school seniors from across the state who are participating in the American Legion-sponsored activity which will run through June 21.

Gen. Groves challenged the young men to use this week to learn and practice the skills necessary to live in a democratic society. He reminded the group that this country serves as a "beacon to the world. People come here from other countries by the thousands, wanting only their chance at the rights and freedom that you have now."

He encouraged the Boys State delegates to step forward and be a leader now for you will be our leaders in the future.

Throughout the week, the youth will take part in mock government sessions designed to provide practical lessons in city and state government. They will learn about the state's political process by developing their own two-party system and electing state and city officials; serving as legislators, and introducing, debating and enacting laws as in the Kentucky General Assembly.

####

py

News

INSTITUTIONAL RELATIONS

JUDITH YANCY, DIRECTOR

MOREHEAD STATE UNIVERSITY

UPO BOX 1100

MOREHEAD, KY 40351-1689

606-783-2030

June 18, 1996

FOR IMMEDIATE RELEASE

MOREHEAD, Ky.---Registration is under way for the Conviser Duffy CPA Review Program offered through Morehead State University's Department of Accounting and Economics.

Available on the main campus as well as at the University's Ashland Area and Big Sandy extended campus centers, the class begins Saturday, July 20. It runs from 8:30 a.m. to 4 p.m. each Saturday for 13 weeks.

The course is designed for accounting professionals preparing to take the CPA examination which is given each year in November and May, according to Dr. L.K. Williams, MSU professor of accounting and review course coordinator. While a video format, taped two weeks prior to the actual class session, is used, an MSU faculty member will provide live supplemental material from the campus site.

The cost, which is \$1,320 for the entire course, covers all textbooks, workbooks and other study materials, including Passmaster software which incorporates past CPA exam questions and other materials. Conviser Duffy offers a money-back guarantee, as well as an unconditional free, retake of the course at any of its locations nationwide.

Brochures detailing the course and registration information are available by calling Dr. Williams at (606) 783-2911.

Conviser Duffy offers the CPA review course at more than 200 sites. Among the more than 45 universities and colleges using this review program are Notre Dame University and the University of Kentucky.

Also five of the "Big Six" international accounting firms use the Conviser Duffy books, materials and software.

####



INSTITUTIONAL RELATIONS

JUDITH YANCY, DIRECTOR

MOREHEAD STATE UNIVERSITY

UPO BOX 1100

MOREHEAD, KY 40351-1689

606-783-2030

SUBJECT: MSU Offers CPA Course

RELEASE DATE: Now thru July 15, 1996

TIME: 30 sec

ANNOUNCER:

REGISTRATION IS UNDER WAY FOR THE CONVISER DUFFY
CPA REVIEW VIDEOCOURSE TO BE OFFERED BY MOREHEAD
STATE UNIVERSITY'S COLLEGE OF BUSINESS ON THE MAIN
CAMPUS AS WELL AS MSU'S EXTENDED CAMPUS CENTERS
IN PRESTONSBURG AND ASHLAND. DESIGNED TO HELP
PREPARE FOR THE CPA EXAM GIVEN ANNUALLY IN
NOVEMBER AND MAY, THE 13-WEEK REVIEW COURSE
BEGINS JULY 20. FOR MORE INFORMATION, CALL DR. L.K.
WILLIAMS IN MSU'S DEPARTMENT OF ACCOUNTING AND
ECONOMICS AT 606-783-2911.

####

6-18-96jy

News

INSTITUTIONAL RELATIONS

JUDITH YANCY, DIRECTOR

MOREHEAD STATE UNIVERSITY

UPO BOX 1100

MOREHEAD, KY 40351-1689

606-783-2030

June 18, 1996

FOR IMMEDIATE RELEASE

MOREHEAD, Ky.---"Gathering of Women in Leadership" will be the focus of a Celebration of Appalachian Women Symposium on Monday, June 24, at the Adron Doran University Center on the Morehead State University campus.

The symposium is part of the University's weeklong Appalachian Celebration which runs Sunday through Saturday, June 23-29.

The day's activities get under way with registration at 11:30 a.m. followed by a luncheon which begins at noon in the Commonwealth Room. The cost is \$15 per person. Entertainment will be provided by Kentucky folk singer Jennifer Rose of Berea, who will share traditional ballads and hymns from the mountains.

Following the luncheon at 1:30 p.m. will be a discussion featuring panel members in leadership roles. The panelists include:

*Bonnie Eaglin, wife of MSU President Ronald G. Eaglin and founder of Partnerships Against Violence Prevention, Education and Mediation (PAVE).

*Melissa Lamb, principal assistant with the Kentucky Cabinet for Families and Children.

*Kay Stiner, director of Community Relations at St. Claire Medical Center and president of the Morehead-Rowan County Chamber of Commerce, Inc.

*Sara Walter Combs, judge with the Seventh Appellate District, First Division, Kentucky Court of Appeals.

Registration and additional information on the symposium and other Appalachian Celebration activities is available from MSU's Office of Community Development and Continuing Education at (606) 783-2077.

####

py

News

INSTITUTIONAL RELATIONS

JUDITH YANCY, DIRECTOR

MOREHEAD STATE UNIVERSITY

UPO BOX 1100

MOREHEAD, KY 40351-1689

606-783-2030

June 18, 1996

FOR IMMEDIATE RELEASE

MOREHEAD, Ky.---Looking for something to do that will be entertaining and educational on a weekday afternoon?

You may want to check out the demonstrations being presented during Morehead State University's Appalachian Celebration which runs Sunday through Saturday, June 23-29.

From 10 a.m. until 5 p.m. Monday through Thursday, a number of craftspeople will offer free demonstrations at Laughlin Health Building, both inside and on the lawn.

Demonstrating their wares will be:

- *Larry Cole of Clarksville, Tenn., blacksmith.
- *Pat Kramer of Thonotosassa, Fla., ropemaker.
- *Jerry George of Olive Hill, weaver.
- *Judy Wells of Morehead, seamstress.
- *Mike and Fred Angel of London, soap and furniture maker.
- *Carl Campbell of London, chair caning.
- *Weavers Guild of Mt. Sterling, spinning and quilting.
- *Mark Payne of Clinton, Tenn., making country hams, pig skins and pork products.
- *Richard Henson of Hickman, broom maker.
- *Earl Gampp of Sciotoville, Ohio, oak baskets.
- *David Daniels of Morehead, antiques.

Also on tap will be a quilt display with a cash prize going to the winner. Among those exhibiting quilts will be Betty Baker Ramey of Grayson and Edra Laws of West Liberty.

All cooks of Appalachian food are invited to be a part of this year's celebration by participating in the Appalachian Recipe Contest. All submissions will be printed in the "1997 Appalachian Cookbook" and the winner gets a \$100 cash prize. A taste-off is scheduled for Saturday.

Additional information on the Celebration activities is available from MSU's Office of Community Development and Continuing Education at (606) 783-2077.

####

py

News

INSTITUTIONAL RELATIONS

JUDITH YANCY, DIRECTOR

MOREHEAD STATE UNIVERSITY

UPO BOX 1100

MOREHEAD, KY 40351-1689

606-783-2030

June 18, 1996

FOR IMMEDIATE RELEASE

MOREHEAD, Ky.---Carrie Ann Wade, a graduate of Belfry High School, is the winner of Morehead State University's 10th annual Constitutional Essay and Scholarship Competition.

As the scholarship winner, Wade will receive a \$1,500 award for study at MSU as a full-time student for the 1996-97 academic year. The scholarship, renewable for three academic years, has a total value of \$6,000.

Wade was presented her award certificate during her high school's annual awards ceremonies. Also recognized was Diana Crawford, who received the 1996 Constitutional Scholar Sponsoring Teacher Award.

The Constitutional Essay and Scholarship Competition is sponsored by Societas Pro Legibus, MSU's pre-law society, and the Department of Geography, Government, and History in cooperation with the Office of Financial Aid and Scholarships and the Office of the Dean, Caudill College of Humanities.

"The Constitutional Essay and Scholarship Competition is just another example of how MSU uses its resources to encourage high school teachers and students in our service region to accomplish the goals of the Kentucky Education Reform Act," said Dr. William Green, MSU professor of government and chair of the Constitutional Scholarship Committee.

####

gdm

News

INSTITUTIONAL RELATIONS

JUDITH YANCY, DIRECTOR

MOREHEAD STATE UNIVERSITY

UPO BOX 1100

MOREHEAD, KY 40351-1689

606-783-2030

June 18, 1996

FOR IMMEDIATE RELEASE

MOREHEAD, Ky.—Dr. Jonell Tobin, director of Morehead State University's Licking Valley Extended Campus Center, has been given an additional assignment, effective July 1.

Her administrative oversight will extend to MSU's programs at Jackson, according to Dr. John C. Philley, MSU executive vice president for academic affairs. Dr. Tobin and Dr. Marc Glasser, MSU dean of Graduate and Extended Campus Programs, represented the University on the transition team establishing the structure for the Lees College Campus of Hazard Community College.

"An able administrator, Dr. Tobin is well-known in the region for her work with the Licking Valley Center," Dr. Philley said. "I'm sure that her efforts on behalf of our Jackson programs will be equally successful."

Dr. Tobin's role with MSU-Jackson will be similar to her duties at the center and will include student recruitment, assessing program needs and general supervision of the office.

"I am excited about being a part of the new educational opportunities that will be available to residents of the Jackson area," Dr. Tobin said.

MSU will be offering three undergraduate degree programs in Jackson: the B.A. degree in elementary education (K-4); the B.B.A. degree with emphasis in management and the B.S.N. degree for registered nurses.

Effective this fall, the complete M.B.A. degree program will be offered on an 18-month class cycle. Selected graduate classes also will be available in the Master of Arts in Education programs for elementary and secondary teachers.

(MORE)

Dr. Tobin

2-2-2-2-2

Undergraduate and graduate classes will be taught by traditional classroom methods as well as by distance learning technology.

Dr. Tobin, a former training specialist with the state Cabinet for Human Resources, was named director of the Licking Valley ECC in 1987 and has been instrumental in raising more than \$1.5 million for the center since then. She also holds faculty rank as assistant professor of vocational education.

A graduate of Leadership Kentucky, she serves on its board of directors and is vice president of the Morgan County Chamber of Commerce. Dr. Tobin is a member of Phi Delta Kappa education honorary, Kentucky Association for Adult and Continuing Education and Kentucky Community Education Association. She also serves on the state Workforce Development Cabinet's Advisory Council for Adult Education and Literacy.

In the region, she works with the Gateway Area Development District as a member of the JOBS Interagency Council, the One-Stop Career Center and the School-to-Work, Local Labor Market #19 Partnership Council.

Dr. Tobin earned her bachelor's, master's and Doctor of Education degrees from the University of Kentucky.

####

Photo

INSTITUTIONAL RELATIONS

JUDITH YANCY, DIRECTOR

MOREHEAD STATE UNIVERSITY

UPO BOX 1100

MOREHEAD, KY 40351-1689

606-783-2030

BAKER HONORED

Melissa J. Baker of Olive Hill, a dispatcher in the Office of Public Safety at Morehead State University, was named the unit's outstanding staff "Employee of the Year." On hand for the presentation were Mike Mincey, left, vice president for Student Life, and Richard Green, manager of Public Safety. Baker began working for MSU on a part-time basis as a parking attendant in 1990 and has been a full-time employee since 1994.

(MSU photo by Tim Holbrook)

6-19-96py

*Morehead News
Trail Blazer
Raconteur
Olive Hill Times*



Photo

INSTITUTIONAL RELATIONS

JUDITH YANCY, DIRECTOR

MOREHEAD STATE UNIVERSITY

UPO BOX 1100

MOREHEAD, KY 40351-1689

606-783-2030

MSU'S 'OFFICER OF THE YEAR'

Reda Harris of Hillsboro, a Morehead State University police officer, was named the 1995 "Outstanding Officer of the Year." Making the presentation were Mike Mincey, left, vice president for Student Life, and Richard Green, manager of Public Safety. Harris joined the University's police force in 1985.

(MSU photo by Tim Holbrook)

6-19-96py

Morehead News
Trail Blazer
Raconteur
Flemingsburg Gazette
Fleming Shopper



Photo

INSTITUTIONAL RELATIONS

JUDITH YANCY, DIRECTOR

MOREHEAD STATE UNIVERSITY

UPO BOX 1100

MOREHEAD, KY 40351-1689

606-783-2030

FOUR RETIRE IN HUMANITIES AT MSU

Four faculty members from Morehead State University's Caudill College of Humanities retired at the close of the spring semester. The retirees included, from left, Dr. Stuart Sprague, professor of history; Dr. Ron Dobler, professor of English; Dr. John Kleber, professor of history, and Dr. Earle Louder, professor of music. Dr. Sprague, Dr. Kleber and Dr. Louder have been faculty members since 1968 and Dr. Dobler came to the University in 1972.

(MSU photo by Tim Holbrook)

6-19-96py

*Morehead News
Trail Blazer
Raconteur
Daily Independent*

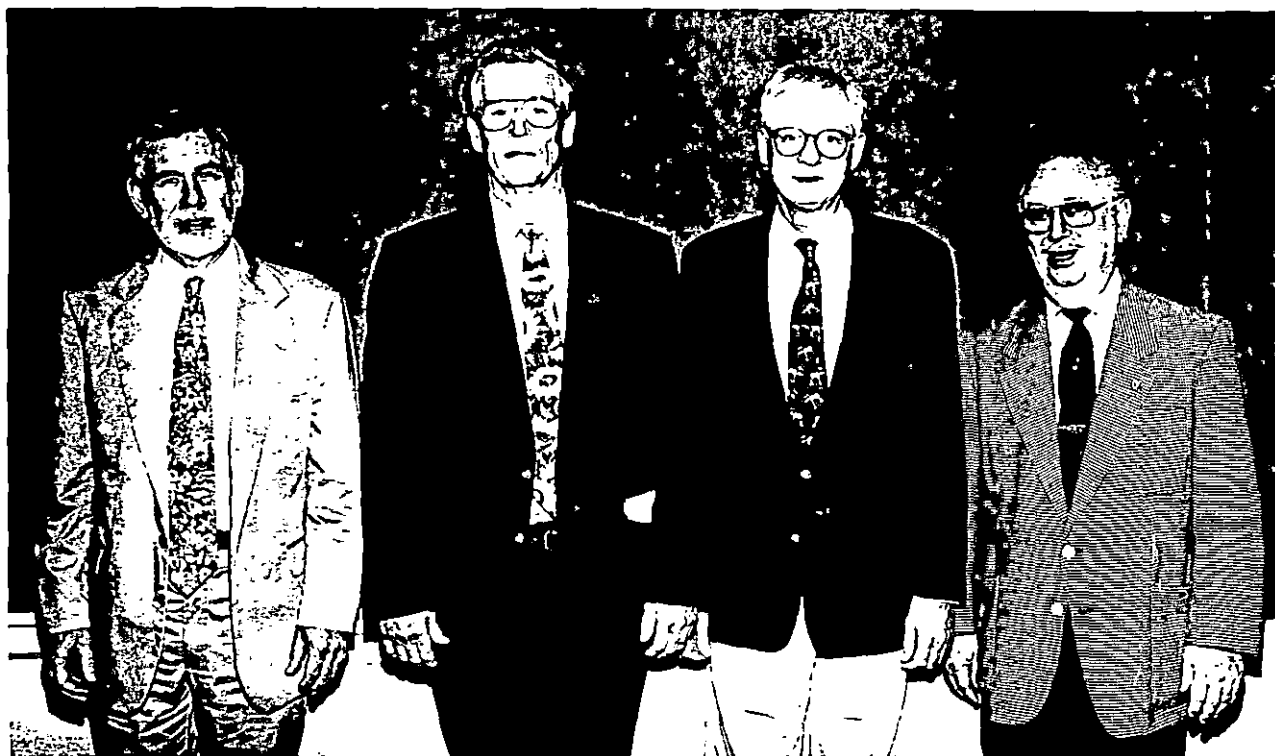

News

INSTITUTIONAL RELATIONS

JUDITH YANCY, DIRECTOR

MOREHEAD STATE UNIVERSITY

UPO BOX 1100

MOREHEAD, KY 40351-1689

606-783-2030

June 19, 1996

FOR IMMEDIATE RELEASE

MOREHEAD, Ky.---A Fort Campbell student has been elected governor of the 1996 session of Kentucky Boys State being held this week (June 16-21) on the Morehead State University campus.

Miguel Otero, son of Command Sgt. Maj. Miguel and Isabel Otero, was elected to the top position by the more than 125 delegates attending this year's program.

When he arrived at Boys State, Otero already had running for an office in mind and was immediately elected as the temporary chair of the Federalist Party. That involvement and his continuation in a leadership role, allowed the Fort Campbell High School senior to emerge the victor in the general election.

"I enjoy the thrill of the hunt," he said. "But everyone needs to get involved." While getting up at 5:30 a.m. every day has not been a high point of the week, Otero said he has enjoyed the experience and the time has gone by quickly.

The new governor credits his qualifications for getting him elected. In high school, he was president of the junior class, vice president of Student Council, a Dare Role Model and named Outstanding Junior for the Year.

Being the son and grandson of military men, Otero has had the opportunity to see a lot of different places, personally and through the eyes of others. He was born in Germany and lived in Puerto Rico and Panama. After college, he plans to attend the Air Force Academy.

Brad Thoss of Ft. Mitchell, a senior at Beechwood High School, was elected lieutenant governor. Son of Tom and Barb Thoss, he was a member of the football team, Student Government and the Speech Club. He is still deciding what he wants to do after college.

(MORE)

Boys State Officers
2-2-2-2-2

Also elected to state offices were:

Secretary of State--Patrick Stoffel of **Paducah**, son of Dwight and Claudia Stoffel. He is a senior at Reidland High School.

Auditor--William Moore of **Independence**, son of Tim and Linda Moore. He is a senior at Simon Kenton High School.

Commissioner of Agriculture--Louie Rivers III of **Frankfort**, son of Sarah and Louie Rivers, Jr. He is a senior at Franklin County High School.

Attorney General--Alvon Jackson of **Ft. Campbell**, son of James and Belinda Jackson. He is a senior at Ft. Campbell High School.

Treasurer--Terry Cahill of **Louisville**, son of Terry and Patricia Cahill. He is a senior at DeSales High School.

Appointed by the Boys State governor was R. Aaron Mears of **Ft. Mitchell** as adjutant general. Mears, son of Robert and Linda Mears, is a senior at Beechwood High School.

The elected officials will travel to Frankfort on Thursday, June 20, to meet their real life counterparts.

Kentucky Boys State, sponsored by the American Legion, is a practical learning experience in state and local government.

####

py

Fact Sheet



INSTITUTIONAL RELATIONS • MOREHEAD STATE UNIVERSITY • UPO BOX 1100 • MOREHEAD, KY 40351-1689 • 606-783-2030

1996 KENTUCKY BOYS STATE OFFICIALS

GOVERNOR: Miguel Otero of Ft. Campbell.

Son of Command Sgt. Maj. Miguel and Isabel Otero and a senior at Ft. Campbell High School. (4972-A Harrison Street, Ft. Campbell, KY 42223)

LT. GOVERNOR: Brad Thoss of Ft. Mitchell.

Son of Tom and Barb Thoss and a senior at Beechwood High School. (26 Thompson Ave., Ft. Mitchell, KY 41017)

SECRETARY OF STATE: Patrick Stoffel of Paducah.

Son of Dwight and Claudia Stoffel and a senior at Reidland High School. (156 Maple Court, Paducah, KY 42003)

AUDITOR: William Moore of Independence.

Son of Tim and Linda Moore and a senior at Simon Kenton High School. (P.O. Box 511, Independence, KY 41051)

COMMISSIONER OF AGRICULTURE: Louie Rivers III of Frankfort.

Son of Sarah and Louie Rivers, Jr., and a senior at Franklin County High School. (P.O. Box 1031, Frankfort, KY 40601)

ATTORNEY GENERAL: Alvon Jackson of Ft. Campbell.

Son of James and Belinda Jackson and a senior at Ft. Campbell High School. (4981-A Harrison Street, Ft. Campbell, KY 42223)

TREASURER: Terry Cahill of Louisville.

Son of Terry and Patricia Cahill and a senior at DeSales High School. (5438 Johnsontown Road, Louisville, KY 40272)

***ADJUTANT GENERAL:** R. Aaron Mears of Ft. Mitchell.

Son of Robert and Linda Mears and a senior at Beechwood High School. (135 Seville Court, Ft. Mitchell, KY 41017)

*appointed by governor

6-19-96py

News

INSTITUTIONAL RELATIONS

JUDITH YANCY, DIRECTOR

MOREHEAD STATE UNIVERSITY

UPO BOX 1100

MOREHEAD, KY 40351-1689

606-783-2030

June 20, 1996

FOR IMMEDIATE RELEASE

MOREHEAD, Ky.---A high school science teacher, a school district superintendent and a graduate student were recognized this year by Morehead State University's Chapter of Phi Delta Kappa, professional fraternity for educators. Two undergraduate education students also were granted scholarships.

Cita Dyer, superintendent of Carter County schools, received the 1996 Outstanding Administrator Award.

Arv Allen, science teacher at Rowan County High School, received the 1996 Outstanding Public School Teacher Award.

Elizabeth Vincenzo, an MSU graduate student completing work toward a Master of Arts degree in exercise science, received the 1996 Outstanding Graduate Student Award.

In her current position since 1994, Dyer began her career as a teacher at Lawton Elementary School in Carter County in 1969. Since that time, she also has served as director of pupil personnel and instructional supervisor in Carter County.

Dyer earned her A.B. degree in elementary education with a minor in English, an M.A. degree and Rank I in educational administration from MSU. A colleague described Dyer's decisions as having always been guided by the "How will this be best for children?" standard; the welfare of the students is the first consideration. The colleague added: "Cita has become a role model for young people aspiring to leadership positions. She is sincere, trustworthy and competent."

Allen earned his Bachelor of Science degree, master's degree in science education and endorsements in physics and earth science from Morehead State. He earned teaching certification at Idaho State University, Pocatello, Idaho, and has 10 years of teaching experience on the middle and high school levels in the Rowan County School System.

(MORE)

He has attended numerous workshops and institutes to extend his science training, including the Physics Teacher Resource Agent Training at Gonzaga University in Spokane, Wash. Participation in this particular workshop was by invitation which was issued to only 30 science teachers across the nation. A colleague said, "He has worked tirelessly to develop innovative, hands-on experiences which engage the minds and imaginations of his students. Consequently, students look forward to his classes where learning is enjoyable and challenging." One of his supervisors stated that "he possesses the qualities of loyalty, leadership and integrity and never fails to carry out his responsibilities."

Vincenzo assists in teaching several exercise science, health and physical education classes and is director of the faculty and staff fitness program at MSU. In addition, she was assistant coordinator of the annual wellness festival.

She has a B.S. degree in applied biology from the Georgia Institute of Technology with minors in health and performance sciences and in Spanish. She has participated in numerous professional development activities and presented a paper, "Issues Facing Recreation Today," at the Kentucky Association of PE, Health, Recreation and Dance convention last fall.

One of her professors stated that "She has initiated self-study to complete the national certification in three areas. The typical student does not attain national certification in even one area until after graduation and one year of work experience. Beth has always set high standards and guidelines for herself and has managed not only to meet them but exceed them at times."

The chapter also awarded two scholarships to outstanding students pursuing teacher certification: Sarah Thompson, **Burdine** senior business education major, and Rachel Meade-Melton, **Whitesburg** junior social science and secondary education major.

The Awards Committee was chaired by Janet Bignon, science teacher at Rowan County Middle School. The Scholarship Committee was chaired by Dr. Sharla Fasko, psychologist with the Rowan County School System.

####

Media Advisory

INSTITUTIONAL RELATIONS

JUDITH YANCY, DIRECTOR

MOREHEAD STATE UNIVERSITY

UPO BOX 1100

MOREHEAD, KY 40351-1689

606-783-2030

EVENT: Presentation of Morehead State University's Appalachian Treasure Award in recognition of an individual who is dedicated to promoting and preserving the cultural heritage of Appalachia.

RECIPIENT: C. Roger Lewis of Morehead, who will be recognized for his long standing commitment to preserving the traditional music of the Appalachian region.

DATE: Sunday, June 23, 1996

TIME: Reception will run from 6:30 until 8:30 p.m.
Presentation at 7 p.m.

SITE: Crager Room, Adron Doran University Center

NOTE: This is the opening event of MSU's 20th annual Appalachian Celebration, a week long tribute to the heritage, culture and traditions of the mountain people.

If we may be of assistance, please do not hesitate to contact the Office of

Institutional Relations at (606) 783-2030.

####

6-20-96py

Tips

INSTITUTIONAL RELATIONS

JUDITH YANCY, DIRECTOR

MOREHEAD STATE UNIVERSITY

UPO BOX 1100

MOREHEAD, KY 40351-1689

606-783-2030

HIGHLIGHTS AT MOREHEAD STATE UNIVERSITY

(June 23-29)

APPALACHIAN CELEBRATION, campus, through June 29. The activities, which focus on the Appalachian culture, will run throughout the week. A number of demonstrations are free; there is a charge for the Continuing Education Programs and Teacher's Professional Development Programs. Additional information on all activities: (606) 783-2077.

Sunday, June 23

6:30 P.M. **APPALACHIAN CELEBRATION OPENING RECEPTION**, Crager Room, Adron Doran University Center. Presentation of Appalachian Treasure Award to be presented to C. Roger Lewis of Morehead; free.

Monday, June 24

10 A.M.-5 P.M. **DEMONSTRATIONS**, through June 27; included are broom making, furniture, soap, quilts, weaving, stickmaking, canes, chair-caning, blacksmithing, meal grinding and more.

11:30 A.M. **CELEBRATION OF APPALACHIAN WOMEN LUNCHEON** Adron Doran University Center. **SYMPOSIUM** begins at 1:30 p.m.; panelists include women in leadership roles.; \$15 charge for luncheon.

11:30 A.M. **CONCERT**: Mark Dvorak and Alan Freeman, Laughlin Health Building; free.

7 P.M. **CONCERT**: "Old Songs and New People" with Mark Dvorak, Button Auditorium; admission: \$5.

Tuesday, June 25

NOON CONCERT: The Special Consensus Band and James Price, Laughlin Health Building lawn; free.

3 P.M. **"BROOMS BOOTSIE AND ME"** with Richard Henson, Baird Music Hall; admission: \$3.

7 P.M. **CONCERT**: The Special Consensus, Button Auditorium; admission: \$5.

(MORE)

TIPS
2-2-2-2-2

Wednesday, June 26

8 A.M. "FLEMING COUNTY: LAND OF COVERED BRIDGES," depart Waterfield Hall; admission: \$25.

10 A.M. - NOON PETTING ZOO, Rodburn Park; 1 P.M. REPTILE PRESENTATION; free.

11:30 A.M. CONCERT: C. Roger Lewis and Friends with storytelling by Donna Dettman, Laughlin Health Building lawn; free.

2 P.M. PRESENTATION OF THOMAS AND LILLIE D. CHAFFIN CELEBRATION OF APPALACHIAN WRITINGS AWARD to James Still, Eagle Dining Room; free.

3 P.M. "STORYTELLING WITH DONNA DETTMAN," Crager Room, Adron Doran University Center; admission: \$3.

7 P.M. CONCERT: The Gathering of Traditional Musicians, Baird Music Hall; admission: \$5.

Thursday, June 27

9 A.M.-5 P.M. UNDERGROUND RAILROAD TOUR, depart Waterfield Hall; admission: \$35.

11:30 A.M. PUPPET SHOW with Marilyn Price; 12:15 P.M. Rob McNurlen, Laughlin Health Building; free.

3 P.M. "THE WONDERFUL WORLD OF PUPPETS" with Marilyn Price; admission: \$3.

3 P.M. "THE FACTS ON CORA W. STEWART & THE MOONLIGHT SCHOOL" with Yvonne Baldwin, Moonlight School; free.

3-5 P.M. MEET THE AUTHORS, more than a dozen writers will be signing their works and a number will be doing readings prior to the signing, Laughlin Health Building; free.

7 P.M. GOSPEL SING, Breckinridge Auditorium; free.

Friday, June 28

NOON CONCERT: Dusty Valley Grass Band, Laughlin Health Building; free.

1:30 P.M. "SPREADING BONES," the archeology of an Appalachian poet with James Goode; Breckinridge Auditorium; free.

(MORE)

TIPS
3-3-3-3-3

Friday, June 28 (Continued)

7 P.M. CONCERT: Stoney Creek Band and Larry Sparks, Button Auditorium;
admission: \$5.

Saturday, June 29

8:30 A.M. 5-K METER RUN, Laughlin Health Building lawn; \$10 in advance; \$12 day
of event. Additional information: (606) 784-4698 or 784-8956.

9 A.M. - 5 P.M. ARTS AND CRAFTS MARKET, Laughlin Health Building;
admission: \$2.

NOON CONCERT: Lost Wages Band, Laughlin Health Building lawn; free.

7 P.M. FOLK FEST '96, Laughlin Lawn (in case of rain, Button Auditorium); free.

####

6-20-96py



INSTITUTIONAL RELATIONS

JUDITH YANCY, DIRECTOR

MOREHEAD STATE UNIVERSITY

UPO BOX 1100

MOREHEAD, KY 40351-1689

606-783-2030

SUBJECT: Appalachian Celebration '96

RELEASE DATE: Now through June 23, 1996

TIME: 30 sec

ANNOUNCER:

APPALACHIAN SKILLS AND TRADITIONS WILL AGAIN BE HIGHLIGHTED DURING MOREHEAD STATE UNIVERSITY'S ANNUAL APPALACHIAN CELEBRATION WHICH RUNS JUNE 23-29. PROGRAMS OF INTEREST FOR ALL AGES WILL BE FEATURED INCLUDING WORKSHOPS, DEMONSTRATIONS, MUSICAL GATHERINGS AND ARTS AND CRAFTS WHICH FOCUS ON THE LIFE AND TIMES OF THE APPALACHIAN PEOPLE. CHECK OUT THE SCHEDULE AND PLAN A FAMILY OUTING TO THE MSU CAMPUS FOR APPALACHIAN CELEBRATION '96. FOR MORE INFORMATION, CALL MSU'S OFFICE OF COMMUNITY DEVELOPMENT AND CONTINUING EDUCATION AT (606) 783-2077.

####

6-20-96py

Photo

INSTITUTIONAL RELATIONS

JUDITH YANCY, DIRECTOR

MOREHEAD STATE UNIVERSITY

UPO BOX 1100

MOREHEAD, KY 40351-1689

606-783-2030

GTE FOCUS GRANT PARTICIPANTS

Students from McDowell Elementary School were participants in the Mathematics-Science Outreach Program on Morehead State University's campus. They included, front row from left, Alexis Maldonado, Joe Skeans, Brandon Gearheart, Jennifer Spriggs and Monica Hobson. Back row from left, Ashley Ward, Sheena Allen, Lance Sparkman, Wendy Mullins, Sonya Tackett and Eddie Hamilton, faculty adviser. The program, funded by a GTE Focus Grant from the GTE Corporation, was designed to encourage students to enter math and science fields of study. MSU was among 15 institutions nationally and one of only two in Kentucky to receive a GTE Focus Grant.

(MSU photo by Tim Holbrook)

6-21-96gdm

Floyd County Times



Photo

INSTITUTIONAL RELATIONS

JUDITH YANCY, DIRECTOR

MOREHEAD STATE UNIVERSITY

UPO BOX 1100

MOREHEAD, KY 40351-1689

606-783-2030

GTE FOCUS GRANT PARTICIPANTS

Students from Shelby County East Middle School were participants in the Mathematics-Science Outreach Program on Morehead State University's campus. Participants included, front row from left, Jon-Michael Murphy, Matasha Allen, Mako Saito, Brandie Yount, and Jeanetta McCallon, faculty adviser. Back row from left, David Hood, Stephanie Clark, Bridgette Dale, Marjorie Pilkinton and Rodney Thomas. The program, funded by a GTE Focus Grant from the GTE Corporation, was designed to encourage students to enter math and science fields of study. MSU was among 15 institutions nationally and one of only two in Kentucky to receive a GTE Focus Grant.

(MSU photo by Tim Holbrook)

6-21-96gdm

The Sentinel-News



Photo

INSTITUTIONAL RELATIONS

JUDITH YANCY, DIRECTOR

MOREHEAD STATE UNIVERSITY

UPO BOX 1100

MOREHEAD, KY 40351-1689

606-783-2030

GTE FOCUS GRANT PARTICIPANTS

Students from St. Gabriel School were participants in the Mathematics-Science Outreach Program on Morehead State University's campus. Participants included, front row from left, Lindsay Garrett, Emma Tucker, Jill Elder, Traci Hudson and Megan Brandenburg. Back row from left, Kimberly Cockerel, Katie Metten, Jessica Cusick, Alycia Rivard and Suzanne Fulk, faculty adviser. The program, funded by a GTE Focus Grant from the GTE Corporation, was designed students to enter math and science fields of study. MSU was among 15 institutions nationally and one of only two in Kentucky to receive a GTE Focus Grant.

(MSU photo by Tim Holbrook)

6-21-96gdm

*Courier-Journal
New Voice*

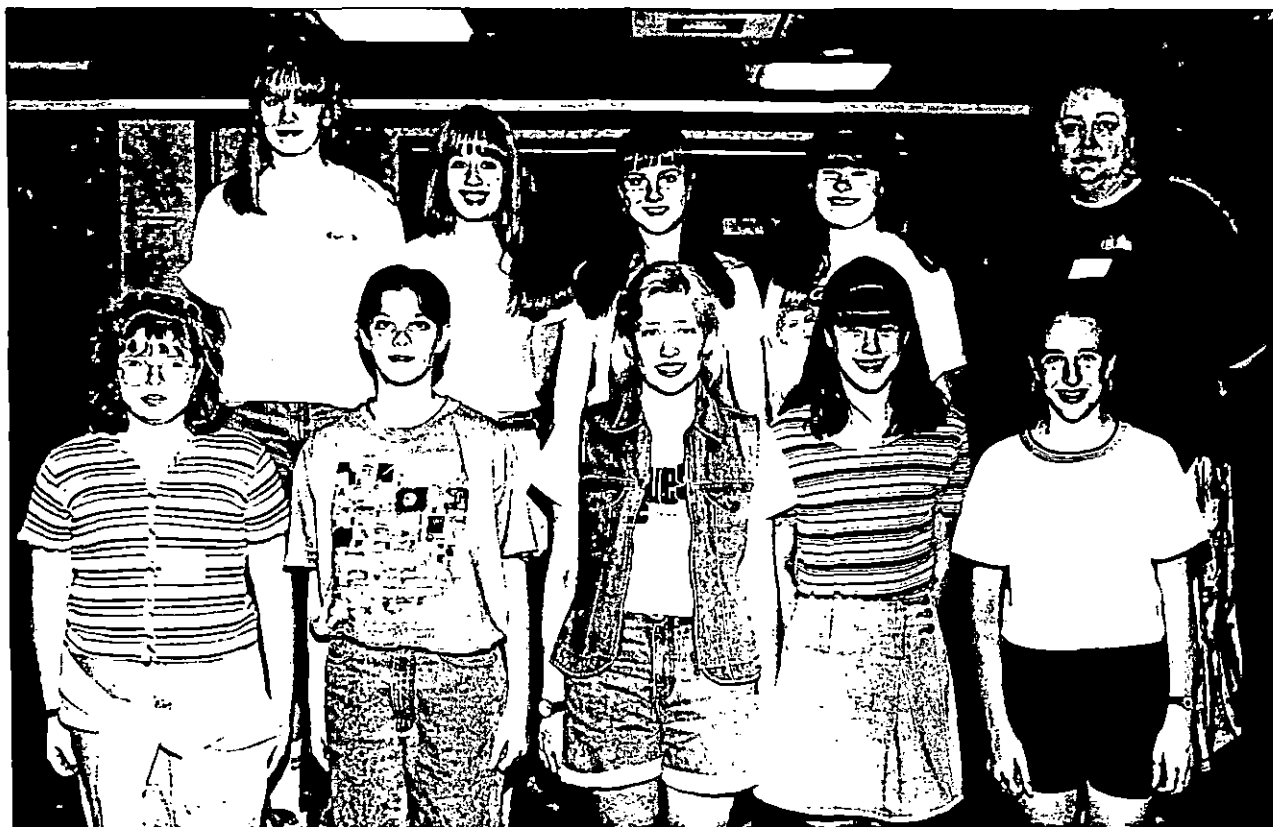

Photo

INSTITUTIONAL RELATIONS

JUDITH YANCY, DIRECTOR

MOREHEAD STATE UNIVERSITY

UPO BOX 1100

MOREHEAD, KY 40351-1689

606-783-2030

GTE FOCUS GRANT PARTICIPANTS

Students from Warfield Middle School were participants in the Mathematics-Science Outreach Program on Morehead State University's campus. Participants included, front row from left, Jennifer Robinette, Jamie Stepp and Carol Crum, faculty adviser. Back row from left, Carnie Rhodes, Alicia Moore and Kim Stepp. The program, funded by a GTE Focus Grant from the GTE Corporation, was designed to encourage students to enter math and science fields of study. MSU was among 15 institutions nationally and one of only two in Kentucky to receive a GTE Focus Grant.

(MSU photo by Tim Holbrook)

6-21-96gdm

*Mountain Citizen
East Kentucky Sun*



Photo

INSTITUTIONAL RELATIONS

JUDITH YANCY, DIRECTOR

MOREHEAD STATE UNIVERSITY

UPO BOX 1100

MOREHEAD, KY 40351-1689

606-783-2030

GTE FOCUS GRANT PARTICIPANTS

Students from Lee County Middle School were participants in the Mathematics-Science Outreach Program on Morehead State University's campus. Participants included, front row from left, Joe Broadwell, Bobby Spencer, Jeremy Price and Joe David Young. Back row from left, Debbie Pack, Alice Sipple and Judy Young, faculty advisers. The program, funded by a GTE Focus Grant from the GTE Corporation, was designed to encourage students to enter math and science fields of study. MSU was among 15 institutions nationally and one of only two in Kentucky to receive a GTE Focus Grant.

(MSU photo by Tim Holbrook)

6-21-96gdm

*Beattyville Enterprise
Three Forks Tradition*

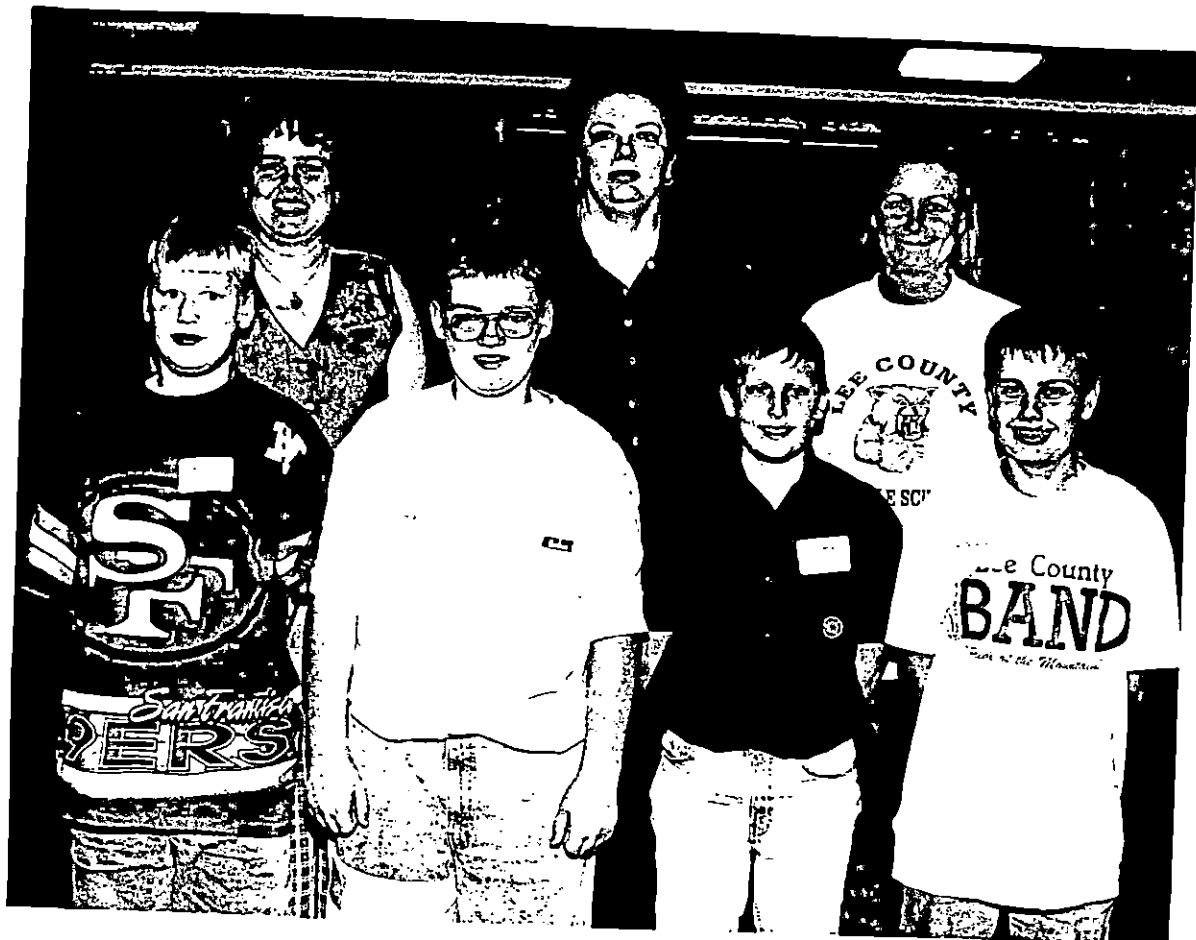

Photo

INSTITUTIONAL RELATIONS

JUDITH YANCY, DIRECTOR

MOREHEAD STATE UNIVERSITY

UPO BOX 1100

MOREHEAD, KY 40351-1689

606-783-2030

GTE FOCUS GRANT PARTICIPANTS

Students from Johnson Central High School were participants in the Mathematics-Science Outreach Program on Morehead State University's campus. Participants included, front row from left, Rebekka Cantrell, Nikki Kestner, Carol Pelphrey and Brenda Blackburn, faculty adviser. Back row from left, Dusty Burchett, Rachel Goble and Sarah Johnson. The program, funded by a GTE Focus Grant from the GTE Corporation, was designed to encourage students to enter math and science fields of study. MSU was among 15 institutions nationally and one of only two in Kentucky to receive a GTE Focus Grant.

(MSU photo by Tim Holbrook)

6-21-96gdm

*Paintsville Herald
Weekly Progress*



Photo

INSTITUTIONAL RELATIONS

JUDITH YANCY, DIRECTOR

MOREHEAD STATE UNIVERSITY

UPO BOX 1100

MOREHEAD, KY 40351-1689

606-783-2030

GTE FOCUS GRANT PARTICIPANTS

Students from James A. Duff Elementary School were participants in the Mathematics-Science Outreach Program on Morehead State University's campus. Participants included from left, John Slone, April Sexton, Jessica Goble, Christina Crase and Neil Stanton Watson, faculty adviser and coach. The program, funded by a GTE Focus Grant from the GTE Corporation, was designed to encourage students to enter math and science fields of study. MSU was among 15 institutions nationally and one of only two in Kentucky to receive a GTE Focus Grant.

(MSU photo by Tim Holbrook)

6-21-96gdm

Floyd County Times

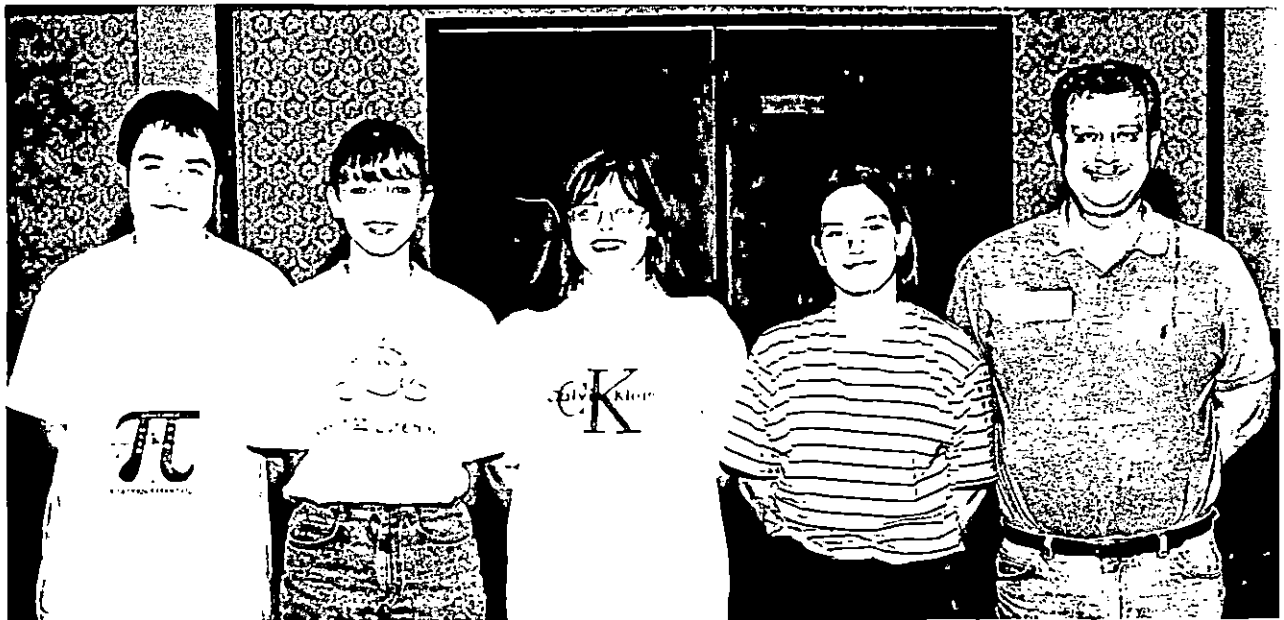

Photo

INSTITUTIONAL RELATIONS

JUDITH YANCY, DIRECTOR

MOREHEAD STATE UNIVERSITY

UPO BOX 1100

MOREHEAD, KY 40351-1689

606-783-2030

GTE FOCUS GRANT PARTICIPANTS

Students from Inez Middle School were participants in the Mathematics-Science Outreach Program on Morehead State University's campus. Participants included, front row from left, Carol Crum, faculty adviser, and Juanita Moore. Back row from left, Holly Daniel and Brittany Patrick. The program, funded by a GTE Focus Grant from the GTE Corporation, was designed to encourage students to enter math and science fields of study. MSU was among 15 institutions nationally and one of only two in Kentucky to receive a GTE Focus Grant.

(MSU photo by Tim Holbrook)

6-21-96gdm

*Mountain Citizen
East Kentucky Sun*



Photo

INSTITUTIONAL RELATIONS

JUDITH YANCY, DIRECTOR

MOREHEAD STATE UNIVERSITY

UPO BOX 1100

MOREHEAD, KY 40351-1689

606-783-2030

GTE FOCUS GRANT PARTICIPANTS

Students from Fern Creek High School were participants in the Mathematics-Science Outreach Program on Morehead State University's campus. Participants included, front row from left, Serena Kron, Kristin Troutman, faculty adviser, and Kristen Zander. Back row from left, Antione Jennings and Evan Clemons. The program, funded by a GTE Focus Grant from the GTE Corporation, was designed to encourage students to enter math and science fields of study. MSU was among 15 institutions nationally and one of only two in Kentucky to receive a GTE Focus Grant.

(MSU photo by Tim Holbrook)

6-21-96gdm

*Louisville Defender
Courier-Journal*



Photo

INSTITUTIONAL RELATIONS

JUDITH YANCY, DIRECTOR

MOREHEAD STATE UNIVERSITY

UPO BOX 1100

MOREHEAD, KY 40351-1689

606-783-2030

GTE FOCUS GRANT PARTICIPANTS

Several Morehead State University students assisted with the Mathematics-Science Outreach Program held recently on the MSU campus. Participants included, front row, from left, Donna Lewis, **Happy** sophomore; Kevin L. Harris, **Lexington** senior; Carolyn Cain, **Louisville** senior; Ron F. Ortines, **Louisa** senior; Tiki Shroll, **Morehead** junior, and Amy Chapman, **Morehead** sophomore. Back row from left, Delvin Hickerson, **Louisville** junior; Anthony Burns, **Woodbridge, Va.**, sophomore; Emily Oakes, **Richmond** freshman; Cecil Brookins, **Louisville** sophomore, and Zachaeus Baker, **East Palo Alto, Calif.**, junior. The program, funded by a GTE Focus Grant from the GTE Corporation, was designed to encourage students to enter math and science fields of study. MSU was among 15 institutions nationally and one of only two in Kentucky to receive a GTE Focus Grant.

(MSU photo by Tim Holbrook)

6-21-96gdm

*Hazard Herald-Voice
Perry County News
Community Voice
Louisville Defender*

*Morehead News
Big Sandy News
Pike County News
Pilot*



Photo

INSTITUTIONAL RELATIONS

JUDITH YANCY, DIRECTOR

MOREHEAD STATE UNIVERSITY

UPO BOX 1100

MOREHEAD, KY 40351-1689

606-783-2030

PHI DELTA KAPPA INITIATES NEW MEMBERS

Morehead State University's Chapter of Phi Delta Kappa, professional fraternity for educators, inducted four new members this semester. The new initiates included, from left, Rosemarie Gold, director of the Clearinghouse for School Services; Mary Siple, teacher at Rowan County Middle School; Dr. Dora Ahmadi, assistant professor of mathematics, and Seyed Ahmadi, assistant professor of economics. Dr. Dan Connell, back right, director of the Academic Support Services Center, was the chair of the Membership Committee, and Helen Williams, right front, Learning Resource Center head at MSU's Camden-Carroll Library, is PDK president.

(MSU photo by Tim Holbrook)

6-21-96py

Morehead News

Daily Independent

Flemingsburg Gazette

Fleming Shipper

Ledger Independent

*Licking Valley
Courier*

*Trail Blazer
Recorder*



News

INSTITUTIONAL RELATIONS

JUDITH YANCY, DIRECTOR

MOREHEAD STATE UNIVERSITY

UPO BOX 1100

MOREHEAD, KY 40351-1689

606-783-2030

June 22, 1996

FOR IMMEDIATE RELEASE

MOREHEAD, Ky.---Those taking an Appalachian Literature class at Morehead State University this summer are learning more than the material found in textbooks.

The students will have an opportunity to meet and talk with James Still, Kentucky's poet laureate, who will be a writer-in-residence during MSU's Appalachian Celebration.

The class is being taught by Joyce LeMaster, associate professor of English and one of Still's former students.

Still was selected by the University's Department of English, Foreign Languages and Philosophy as the first recipient of the Thomas and Lillie D. Chaffin Celebration of Appalachian Writings Award. The presentation will be made on Wednesday, June 26, at 2 p.m. in the Eagle Dining Room, Adron Doran University Center.

Additional information on all Appalachian Celebration activities is available from MSU's Community Development and Continuing Education at (606) 783-2077.

####

py

News

INSTITUTIONAL RELATIONS

JUDITH YANCY, DIRECTOR

MOREHEAD STATE UNIVERSITY

UPO BOX 1100

MOREHEAD, KY 40351-1689

606-783-2030

June 22, 1996

FOR IMMEDIATE RELEASE

MOREHEAD, Ky.---Whether you like folk, bluegrass, country or traditional mountain music, Morehead State University's Appalachian Celebration has something for everyone.

The Celebration, which runs June 23-29, is an annual event sponsored by MSU's Community Development and Continuing Education. The activities focus on the rich cultural heritage of the region.

Throughout the week, performers will offer a sample of their talents at free concerts at Laughlin Health Building beginning at 11:30 a.m. Special evening shows, available for a small charge, will feature a greater variety of entertainers.

The performances, which begin at 7 p.m., will include:

Monday, June 24, Mark Dvorak with "Old Songs and New People" at Button Auditorium. Dvorak, a singer-guitarist, old-time banjo player and storyteller, will offer a show that is designed for families and children. Admission is \$5.

Tuesday, June 25, The Special Consensus, a four-person bluegrass band, at Button Auditorium. These Grammy-Award nominees have released six albums. Admission is \$5.

Wednesday, June 26, The Gathering of Traditional Musicians, Baird Music Hall. Among those scheduled to appear are White Horse String Band of Morehead, Mule Band of Pikeville, Marvin Carroll of Owingsville, J.P. Fraley of Rush and Don Rigsby from Isonville. Admission is \$5.

Thursday, June 26, A free Gospel Sing in Breckinridge Auditorium. Hosted by Lynwood Montell, the program will feature the Sammons Family Gospel from Prestonsburg, Gloryland Quartet from Bowling Green, and C. Roger Lewis and Friends from Morehead.

Friday, June 28, Stoneycreek Band and Larry Sparks and the Lonesome Ramblers in Button Auditorium. Stoneycreek, which blends old-time favorites and upbeat new contemporary songs, appears regularly in West Virginia, Kentucky and Ohio. Sparks began his musical career with some bluegrass greats, the Stanley Brothers and Ralph Stanley. Tickets are \$5 in advance and \$8 at the door.

Saturday, June 29, It's Folk Fest '96 on the lawn at Laughlin Health Building. Hosted by WMKY's "Friends and Folk" hosts Glen Buckner, Harvey Pennington and Steve Young, Folk Fest will include contemporary and traditional folk music. Featured performers include Dr. Ron Dobler of Morehead, Jennifer Rose of Berea and Clandestine from Kansas City, Mo. Everyone is encouraged to bring a blanket and sit on the lawn. There is no admission charge. In case of rain, the activity will move to Button Auditorium.

Additional information on all the Celebration's activities is available by calling (606) 783-2077.

####

py

News

INSTITUTIONAL RELATIONS

JUDITH YANCY, DIRECTOR

MOREHEAD STATE UNIVERSITY

UPO BOX 1100

MOREHEAD, KY 40351-1689

606-783-2030

June 22, 1996

FOR IMMEDIATE RELEASE

MOREHEAD, Ky.---Thousands of people are expected to visit the Morehead State University campus on Saturday, June 29, for the annual Appalachian Celebration Arts and Crafts Market.

The market will be open from 9 a.m. until 5 p.m. in Laughlin Health Building. Admission is \$2.

The final event in a week long celebration, the market will feature more than 100 juried artists and craftspeople who will display and sell their handcrafted products, according to Georgia Sammons Grigsby, market coordinator.

"Each year, people come from near and far to watch the demonstrations and purchase quality Appalachian crafts," Grigsby said. "The Arts and Crafts Market is the largest single event of the Celebration."

A variety of arts and crafts will be featured including basketry, painting, pottery, weaving and woodwork. Demonstrations of all types, from candle making to meal grinding, will continue throughout the day on the Laughlin lawn. Traditional Appalachian food also will be available.

A noon concert will feature the Lost Wages Bluegrass Band from Pikeville. Making up the group are Michael Morley, Bill Brooks, Marvin May, John Mattingly and Joe Brown.

MSU's Appalachian Celebration, which runs June 23-29, is designed to emphasize the rich cultural heritage of the region. Additional information on the activities is available by calling the University's Office of Community Development and Continuing Education at (606) 783-2077.

####

py

News

INSTITUTIONAL RELATIONS

JUDITH YANCY, DIRECTOR

MOREHEAD STATE UNIVERSITY

UPO BOX 1100

MOREHEAD, KY 40351-1689

606-783-2030

June 22, 1996

FOR IMMEDIATE RELEASE

MOREHEAD, Ky.---Various Rowan County community groups will hold an open house at the Old Rowan County Courthouse on Thursday and Friday, June 27-28.

The open house, which runs from noon until 4 p.m., is being held in conjunction with MSU's Appalachian Celebration which runs June 23-29.

Among those organizations inviting visitors to view the unique memorabilia are the Old Courthouse Preservation Committee, Democratic Woman's Club and Rowan County Homemakers. Antiques and pertinent documents from the past and present will be on public display.

Listed on the National Register of Historic Places, the Old Courthouse served as Rowan County's government center from 1856 until the 1980s. Now a museum, the courthouse has historical markers on the grounds that tell its history.

Among the items that visitors may see are letters from dignitaries and a flag that was flown over the Nations' Capital by U.S. Sen. Wendell Ford, according to Joyce LeMaster, a member of the Rowan County Democratic Woman's Club.

Historical treasures of the courthouse includes the second floor courtroom where some famous feud trials of the 1800s were held and the Rowan County Homemakers' exhibit of a kitchen representative of the early 1900s. Other organizations included in the open house are the Rowan County Historical Society, the Retired Teachers' Organization and the Morehead Woman's Club.

The open house is free and open to the public. Additional information is available by calling (606) 783-2077.

####

py

News

INSTITUTIONAL RELATIONS

JUDITH YANCY, DIRECTOR

MOREHEAD STATE UNIVERSITY

UPO BOX 1100

MOREHEAD, KY 40351-1689

606-783-2030

June 23, 1996

FOR IMMEDIATE RELEASE

MOREHEAD, Ky.---Due to the popularity of the Underground Railroad Tour which is being conducted during Morehead State University's 1996 Appalachian Celebration, another tour has been scheduled for July 1.

The tour includes stops at the Mason County Underground Railroad Museum and African Research Center, Rankin House and Paxton Inn. Jerry Gore, MSU director of Minority Student Affairs, will instruct the guided tour.

The day's agenda will begin with registration at MSU's Waterfield Hall Conference Center on Monday, July 1. The bus will depart at 9 a.m.

The cost is \$35 and must be paid in advance. Teacher Inservice credit and Continuing Education Units will be available for the tour.

Additional information and reservations are available from MSU's Office of Community Development and Continuing Education at (606) 783-2077.

####

py

Photo

INSTITUTIONAL RELATIONS

JUDITH YANCY, DIRECTOR

MOREHEAD STATE UNIVERSITY

UPO BOX 1100

MOREHEAD, KY 40351-1689

606-783-2030

MSU'S 1996 APPALACHIAN TREASURE AWARD RECIPIENT

As Morehead State University's 1996 Appalachian Treasure Award recipient, C. Roger Lewis of Morehead sat in the handmade rocker, the tangible symbol of the award. MSU President Ronald G. Eaglin made the presentation at the opening reception for the University's weeklong Appalachian Celebration that ran June 23-29. Lewis was recognized for his dedication in promoting and preserving the cultural heritage of Appalachia.

(MSU photo by Tim Holbrook)

6-25-96py

*Morehead News
Trail Blazer
Raconteur
Licking Valley Courier
Bath County News- Outlook
Mt. Sterling Advocate
Daily Independent
Journal- Enquirer*





INSTITUTIONAL RELATIONS

JUDITH YANCY, DIRECTOR

MOREHEAD STATE UNIVERSITY

UPO BOX 1100

MOREHEAD, KY 40351-1689

606-783-2030

SUBJECT: ARTS AND CRAFTS MARKET

RELEASE DATE: Now through June 28, 1996

TIME: 30 sec

ANNOUNCER:

IF YOU'RE LOOKING FOR THE FINEST IN APPALACHIAN CRAFTS, THEN YOU'LL NEED TO LOOK NO FURTHER THAN MOREHEAD STATE UNIVERSITY'S ANNUAL APPALACHIAN CELEBRATION ARTS AND CRAFTS MARKET ON SATURDAY, JUNE 29. A HIGHLIGHT OF THE WEEKLONG CELEBRATION, THE MARKET WILL BE OPEN FROM 9 A.M. UNTIL 5 P.M. IN THE LAUGHLIN HEALTH BUILDING. MORE THAN 100 ARTISTS AND CRAFTSPEOPLE WILL BE DISPLAYING AND SELLING THEIR HAND-CRAFTED PRODUCTS. ADMISSION IS ONLY \$2. IF IT'S QUALITY YOU WANT AND VARIETY YOU NEED, CHECK OUT THE ARTS AND CRAFTS MARKET ON SATURDAY.

####

6-25-96py

News

INSTITUTIONAL RELATIONS

JUDITH YANCY, DIRECTOR

MOREHEAD STATE UNIVERSITY

UPO BOX 1100

MOREHEAD, KY 40351-1689

606-783-2030

June 25, 1996

FOR IMMEDIATE RELEASE

MOREHEAD, Ky.---Morehead State University will conduct registration for its second term Monday, July 8, on the main campus and at extended campus centers where summer classes will be offered. Summer II classes begin on Tuesday, July 9, and continue through Friday, Aug. 2.

On the main campus, tuition/fee payments will be processed in Button Drill Room from 8 a.m. to 4 p.m., with the area closed from 11:30 a.m. to 1 p.m.

Registration hours at the Ashland Area Extended Campus Center will be from 10 a.m. to 6 p.m. Students may register at the Big Sandy Extended Campus Center in Prestonsburg and the Licking Valley Extended Campus Center in West Liberty from 8 a.m. to 6 p.m.

Students enrolling on the main campus, who did not pre-register, will need to develop their class schedules in their major department prior to paying fees in Button Drill Room. Schedule adjustments for those who registered in advance will be processed also during registration.

Students without a declared major will go to 233 Allie Young Hall to schedule classes. Undergraduates who have not been admitted previously or who were not enrolled last spring will need to stop first at the Admissions Office, 306 Howell-McDowell. For graduate students, that stop will be 701 Ginger Hall. Entry into the fee payment arena in Button Drill Room will be based on an alphabetical system by last name. All tuition/fees should be paid at this time.

Summer session tuition is \$84 per credit hour for undergraduates and \$120 per credit hour for graduate students who are Kentucky residents. The tuition rate for out-of-state students is \$224 per undergraduate credit hour and \$325 per graduate credit hour. Out-of-state students taking classes at off-campus sites pay in-state tuition.

Course directories with complete listings of classes and registration details will be available at registration. Additional information may be obtained by calling the Office of the Registrar at (606) 783-2008.

####



INSTITUTIONAL RELATIONS

JUDITH YANCY, DIRECTOR

MOREHEAD STATE UNIVERSITY

UPO BOX 1100

MOREHEAD, KY 40351-1689

606-783-2030

SUBJECT: Summer II Registration

RELEASE DATE: Now thru July 8, 1996

TIME: 10 sec

ANNOUNCER:

REGISTRATION FOR MOREHEAD STATE UNIVERSITY'S
FIRST SUMMER TERM WILL BE CONDUCTED ON MONDAY,
JULY 8, ON THE MAIN CAMPUS AND AT REGIONAL SITES
WHERE CLASSES WILL BE OFFERED. CLASSES BEGIN
TUESDAY, JULY 9. ADDITIONAL INFORMATION IS
AVAILABLE BY CALLING MSU'S OFFICE OF THE
REGISTRAR AT 606-783-2008 OR YOUR NEAREST EXTENDED
CAMPUS CENTER.

####

6-25-96jy

Photo

INSTITUTIONAL RELATIONS

JUDITH YANCY, DIRECTOR

MOREHEAD STATE UNIVERSITY

UPO BOX 1100

MOREHEAD, KY 40351-1689

606-783-2030

MSU SERVICE PIN RECIPIENTS

Several Morehead State University employees were honored recently for attaining milestones in their years of service at the University. Pins symbolic of their achievement were awarded by unit supervisors and MSU President Ronald G. Eaglin congratulated them. Among those recognized and their years of service were, from row from left, Darlene Brown, 15; Gary VanMeter, 20; Dr. Mary Anne Pollock, 20; Jo Brewer, 25, and Debra White, 10. Second row, from left, James Wells, 20; Randy Stacy, 10; Lana Fraley, 15; Jeannine Stephens, 10; Jackie Griffey, 20, and Evlynn Fugate, 20. Third row, from left, John Mahaney, 10; Ronald Dale Adkins, 20; Carl White, 15; Kenneth Ronald Porter, 25; Dr. Lloyd Jaisingh, 10; Pamela Fuoss, 10, and Dr. Eaglin. Those attaining milestones, but not pictured, were Carolyn Brown, David Howard and Mary Ethel Prewitt, 15 years; Deanna Lester, 20 years, and Carole Morella, 30 years.

(MSU photo by Tim Holbrook)

6-26-96jy



Morehead News

Photo

INSTITUTIONAL RELATIONS

JUDITH YANCY, DIRECTOR

MOREHEAD STATE UNIVERSITY

UPO BOX 1100

MOREHEAD, KY 40351-1689

606-783-2030

STATE OFFICIALS ELECTED AT BOYS STATE

State officers were elected at the 56th session of Kentucky Boys State, sponsored by the American Legion and held at Morehead State University (June 16-21). The elected officials included, front row from left, Miguel Otero of Ft. Campbell, governor; William Moore of Independence, auditor; and Patrick Stoffel of Paducah, secretary of state. Back row from left, Alvon Jackson of Ft. Campbell, attorney general; Terry Cahill of Louisville, treasurer; Louie Rivers III of Frankfort, commissioner of agriculture, and Brad Thoss of Ft. Mitchell, lt. governor. Boys State is a practical learning experience in state and local government.

(MSU photo by Tim Holbrook)

6-26-96py

*Kentucky New Era
Kenton County Recorder
Paducah Sun
West Kentucky News
State Journal
New Voice
Courier-Journal
Louisville Defender
Morehead News
Kentucky Post*



Photo

INSTITUTIONAL RELATIONS

JUDITH YANCY, DIRECTOR

MOREHEAD STATE UNIVERSITY

UPO BOX 1100

MOREHEAD, KY 40351-1689

606-783-2030

APPALACHIAN WRITER CELEBRATED

James Still, right, Kentucky's poet laureate, is the first recipient of the Thomas and Lillie D. Chaffin Celebration of Appalachian Writings Award. The noted author, who taught English at MSU from 1962 to 1970, served as a writer-in-residence during the University's 20th annual Appalachian Celebration which continues through Saturday. Presenting the award to Still was one of his former students, Joyce LeMaster, right, MSU associate professor of English. The literary award was established through a bequest to the MSU Foundation from the late Lillie Chaffin, who was a Pike County native and free-lance author. An associate poet laureate of Kentucky, Chaffin received numerous awards for her work. Still also holds the distinction of having been the first recipient of MSU's Appalachian Treasure Award in 1988.

(MSU photo by Tim Holbrook)

6-27-96jy

Morehead News



Photo

INSTITUTIONAL RELATIONS

JUDITH YANCY, DIRECTOR

MOREHEAD STATE UNIVERSITY

UPO BOX 1100

MOREHEAD, KY 40351-1689

606-783-2030

WOMEN IN LEADERSHIP PANELISTS

With "Women Making a Difference" as its theme, the Celebration of Appalachian Women Symposium focused on women in leadership roles. The symposium was part of Morehead State University's 20th annual Appalachian Celebration, a weeklong event designed to heighten awareness of the Appalachian culture. Panelists for the symposium were, from left, Melissa Lamb, principal assistant with the Kentucky Cabinet for Families and Children; Kay Stiner, director of Community Relations for St. Claire Medical Center and president of the Morehead-Rowan County Chamber of Commerce; Kentucky Court of Appeals Judge Sara Combs; and Mrs. Bonnie Eaglin, founder of Partnerships Against Violence Prevention, Education and Mediation (PAVE).

(MSU photo by Tim Holbrook)

6-27-96jy

*Morehead News
STATEment*



Photo

INSTITUTIONAL RELATIONS

JUDITH YANCY, DIRECTOR

MOREHEAD STATE UNIVERSITY

UPO BOX 1100

MOREHEAD, KY 40351-1689

606-783-2030

APPALACHIAN WRITER CELEBRATED

James Still, right, noted Kentucky author, recently became the first recipient of the Thomas and Lillie D. Chaffin Celebration of Appalachian Writings Award given during Morehead State University's 20th annual Appalachian Celebration. Still, Kentucky's poet laureate who taught English at MSU from 1962 to 1970, was a writer-in-residence for the celebration. Presenting the award to him was one of his former students, Joyce LeMaster, right, MSU associate professor of English. The literary award was established through a bequest to the MSU Foundation, Inc., from the late Lillie Chaffin, who was a Pike County native and free-lance author. An associate poet laureate of Kentucky, Chaffin received numerous honors for her work. Still also holds the distinction of having been the first recipient of MSU's Appalachian Treasure Award in 1988. The Chaffin Award will be given annually during the Appalachian Celebration, which is traditionally held the last week in June.

(MSU photo by Tim Holbrook)

6-27-96jy

Lexington Herald-Leader
STATEment
Bath County News-Outlook
Daily Independent
Troublesome Creek Times



News

INSTITUTIONAL RELATIONS

JUDITH YANCY, DIRECTOR

MOREHEAD STATE UNIVERSITY

UPO BOX 1100

MOREHEAD, KY 40351-1689

606-783-2030

June 28, 1996

FOR IMMEDIATE RELEASE

MOREHEAD, Ky.---Want your pet to behave? Then learn to speak its language, says animal behaviorist Patricia "Trisha" McConnell. Animals, of course, can't speak to you. So the trick is to understand their motivation and behavior.

That's where McConnell comes in. McConnell, who holds a Ph.D. in zoology with an emphasis on animal-human interaction, sees herself as an interpreter who helps humans and their pets understand each other. "I talk human and I talk dog, so I'm like a translator at the UN. I get these parties communicating effectively," McConnell said.

She deciphers animal behavior each week as host of Wisconsin Public Radio's nationally-distributed call-in series, "Calling All Pets." The hour-long, weekly call-in radio program airs Sundays at 4 p.m. on WMKY 90.3 FM, public radio from Morehead State University.

Each week, McConnell joins co-host Larry Meiller to field calls about a wide range of pet problems, from ankle-biting cats to lonely dogs and even the occasional obstinate parakeet. They offer practical suggestions to help owners solve training problems and help avoid serious human-pet misunderstandings.

A classic example: Owners who think their dog is angry with them because it destroys things in the house when they're away.

"They think their dog knows better, so it must be doing it to spite them," McConnell says. Instead, the dog may have messed up the house because it isn't properly house-trained or because it feels anxious when left alone. Understanding what motivated the behavior can help owners correct it.

Everyday problems like this one are the most commonly-given reasons owners abandon their dogs and cats at shelters--and McConnell says that's ironic because they would be easy to correct with a little behavioral training.

Traditionally, pet owners have turned to books, veterinarians or obedience classes for help. McConnell says the problem is that vets aren't typically trained in animal behavior and classes can vary greatly in quality. So the call-in show gives listeners access to proven, behavioral techniques that they might not be able to get elsewhere.

WMKY, an affiliate of National Public Radio (NPR) and Public Radio International (PRI), features news and information programs, classical and adult alternative music, and specialty programming.

####

wmky/sw

News

INSTITUTIONAL RELATIONS

JUDITH YANCY, DIRECTOR

MOREHEAD STATE UNIVERSITY

UPO BOX 1100

MOREHEAD, KY 40351-1689

606-783-2030

June 28, 1996

FOR IMMEDIATE RELEASE

MOREHEAD, Ky.--The diversity of the Appalachian region is celebrated in a new series, "Tell It on the Mountain," which will be broadcast on WMKY 90.3 FM, public radio from Morehead State University's campus, each Sunday through September at 2:30 p.m.

The series highlights women writers who represent the breadth of mountain experience--Native American, African American, poor, privileged, middle-class, rural, urban, rooted and restless migrant.

"These women writers work in a variety of styles and genres," said Larry Netherton, WMKY general manager. "And some of their characters are among the most powerful in American literature."

The series draws a connection between the women writers and their common Appalachian ancestry. Many of the writers acknowledge their kinship with one another and mutual influence on each other's work. But as the series unfolds, as each writer talks about her life and work, the listener will hear even more common roots that connect them to the Appalachian family tree.

WMKY, an affiliate of National Public Radio (NPR) and Public Radio International (PRI), features news and information programs, classical and adult alternative music, and specialty programs. "Tell it on the Mountain" is the second of three programs to focus on writing.

"We were pleased with the listener response to 'Writing the Southwest'," Netherton said. "Those of you who enjoyed that program will certainly like this one."

The schedule of writers to be featured on "Tell It on the Mountain" is as follows:

- June 30--Sharyn McCrumb has won every award given to mystery writers. But why would an Appalachian writer turn to the mystery novel as her genre? It began with her Tennessee mountain father who told his daughter The Iliad as a folktale at bedtime. McCrumb, who began writing at age seven, never had any doubts about her career choice. She combines her knowledge of Appalachian places, people, traditions, music, language and culture with the elements of suspense to create something new and fresh.

- July 7--Classical music lovers know that deafness did not stop Beethoven from hearing incredibly beautiful music in his head, which he wrote down and performed. Readers of Jo Carson's poetry and plays know, too, that her hearing impairment has not prevented her from listening to the clear, honest voices of Appalachian people and bringing them to life. Without sentimentality or stereotyping, her work uses mountain people and settings to describe modern life and human relationships in universal terms.

(MORE)

•July 14--Now making her home in Arizona, Barbara Kingsolver fondly remembers growing up in the rolling hills that divide the coal fields of Eastern Kentucky from the opulent horse farms of the bluegrass area. Growing up, Kingsolver says she thought all literature was about men against something--men against men, against nature. She never knew that literature could be about two women in the kitchen. Kingsolver is part of the strong tradition in Appalachian literature in which the writer becomes the voice of the common people and a mirror for society.

•July 21--Michelle Green's mother, Willie Pearl, grew up in a hollow in a coal camp owned by Consolidation Coal Company near the Eastern Kentucky coal town of Jenkins. Green's father was to become one of the first triple-rated black pilots in the US Army Air Corps, moving his family all around the world. It was the world of memory created by Willie Pearl's stories of her childhood that inspired Green to make a successful transition from her specialty in technical writing to historical fiction.

•July 28--For over 40 years Wilma Dykeman has been one of the most respected and widely-read Appalachian authors. She has written more than a dozen books about her beloved Tennessee home with her best known novel, *The Tall Woman*, now in its 38th printing. She was truly ahead of her time and her early novels foreshadowed the feminist movement of the 1970s with the ensuing rise of female heroes in contemporary literature.

•Aug. 4--(dual program) Rita Quillen is one of the many young Appalachian writers who has been nurtured by a strong community that exists among writers who call Appalachia home. She is not only a poet, but also a teacher, a bibliographer, and an anthologist, assisting in editing a popular Appalachian literature text book, *A Southern Appalachian Reader*. She is a member of the fifth generation of her family to live in the little community of Hiltons in southwest Virginia. Lou Crabtree, an octogenarian who has lived and taught school in southwest Virginia, is also featured in this program. Her stories in *Sweet Hollow* are starkly realistic, painting a sometimes gritty and unforgettable portrait in the themes of women growing older, raising a family, living with broken hearts, and loving despite pain.

•Aug. 11--In the work of Cherokee/Appalachian poet Marilou Awiakta, readers find the timeless, wise voice of Selu, the corn mother, who speaks the language of all things eternal. With the knowledge born of a culture that regards creation as a covenant and women as sacred keepers of the covenant, Awiakta writes poetry with a power that is decidedly spiritual. Calling upon her life as a Cherokee and Appalachian woman, she uses the music of the language and the land to construct hymns of praise, remembrance and hope.

•Aug. 18--George Ella Lyon has earned a unique spot in the Appalachian literary community as she is the region's most well-known and critically acclaimed author of children's books; the author of an award-winning book of poetry, *Catalpa*; a playwright and a noted critic. Lyon writes of the eternal truths with the voice of one who is self-aware and self-confident without arrogance, and virtuous and moral without self-righteousness.

(MORE)

•Aug. 25--No writer in this series speaks more to the issue of personal identity than Bobbie Ann Mason. As a child she moved from the country to the city and found herself to be the outsider, different. As an adult, she experienced these same feelings when she moved to New York, where Southerners were considered to be culturally disadvantaged. "It wasn't until I got over being ashamed of the way my people talk," she says, "that I was able to write their stories."

•Sept. 1--Denise Giardina grew up in a West Virginia coal camp keenly aware of ethnic diversity. She saw economic hardship and environmental nightmare which can result from a single-industry economy. All these experiences, she says, gave her a strong interest in history and social issues and helped fuel the anger that motivated her to write her highly-acclaimed Appalachian novels. She writes about the extraordinary acts of ordinary people and is in the vanguard of younger writers in the mountains.

•Sept. 8--Now in her seventies, National Book Award winner Mary Lee Settle has lived through some turbulent years in American history. Marrying an Englishman at the beginning of World War II, she went into the women's auxiliary of the Royal Air Force. After this stint in the military, she tried working for Harper's Bazaar, but realized that she didn't want to be a "lady editor"--she wanted to write books. Her most recent novel, Choices, follows one woman's involvement in the great social movements of the 20th century.

•Sept. 15--Though a rare eye disease is slowly taking her sight, Anne Shelby is not losing her literary vision. In her books, such as Homeplace, children visit a place where the images are sharp and clear, where the world is a good place to be. Shelby uses that most important sense of all for a writer--a sense of the past and present and the connection between them.

•Sept. 22--The most well-known and widely-read of the contemporary Appalachian writers would have to be Grundy, Va., writer Lee Smith. She recalls feeling guilty as a child because her father owned the local dime store, which made her relatively better off than the kids whose fathers worked in the coal mines. Though Smith now makes her home in the university town of Chapel Hill, N.C., and her novels are widely read beyond the South, she returns again and again to the Appalachian Mountains in her novels.

•Sept. 29--Since the 1960s Nikki Giovanni has been sharing herself with the world through her poetry. Her unique perspective on the human condition, on American history, on life and poetry and being a woman produces a body of work with a distinctive voice. She is both the outsider, the skinny black kid standing on the street corner in Knoxville, and the insider, a university professor and activist speaking from a position of respect and authority.

####

News

INSTITUTIONAL RELATIONS

JUDITH YANCY, DIRECTOR

MOREHEAD STATE UNIVERSITY

UPO BOX 1100

MOREHEAD, KY 40351-1689

606-783-2030

June 28, 1996

FOR IMMEDIATE RELEASE

MOREHEAD, Ky.---Morehead State University will be closed Thursday, July 4, in observance of Independence Day. There will be no classes or office hours.

Offices will reopen and classes resume at 8 a.m. on Friday, July 5.

####

News

INSTITUTIONAL RELATIONS

JUDITH YANCY, DIRECTOR

MOREHEAD STATE UNIVERSITY

UPO BOX 1100

MOREHEAD, KY 40351-1689

606-783-2030

June 29, 1996

FOR IMMEDIATE RELEASE

JACKSON, Ky.---Morehead State University will conduct an orientation and registration session for the University's fall 1996 semester at the Lees College Campus of Hazard Community College from 3 to 8 p.m. on Monday, July 15. The program will be held in the college's library.

The session is designed primarily for students who have completed work on their associate degrees at any of the regional two-year colleges and are interested in pursuing a bachelor's degree at MSU's off-campus sites, according to Dr. Marc Glasser, dean of Graduate and Extended Campus Programs.

Also students who are interested in beginning MSU's M.B.A. degree program are encouraged to meet with program representatives at this time. The entire degree program will be offered in Jackson via distance learning over an 18-month period, beginning this fall.

At Jackson, MSU offers undergraduate course work toward the B.B.A. degree, the bachelor's degree in elementary education (K-4) and a B.S.N. degree for registered nurses.

Academic advising and information on financial aid as well as other University services will be provided. Transfer students attending will be able to register for fall classes at this time.

Representing MSU, in addition to Dr. Glasser, will be the college deans, along with personnel from the financial aid office, business office and faculty from the various academic programs.

####

News

INSTITUTIONAL RELATIONS

JUDITH YANCY, DIRECTOR

MOREHEAD STATE UNIVERSITY

UPO BOX 1100

MOREHEAD, KY 40351-1689

606-783-2030

June 29, 1996

FOR IMMEDIATE RELEASE

PRESTONSBURG, Ky.---Morehead State University will conduct an orientation and registration session for the University's fall 1996 semester at its Big Sandy Extended Campus Center in Prestonsburg from 3 to 8 p.m. on Tuesday, July 16.

The session is designed primarily for students who have completed work on their associate degrees at any of the regional two-year colleges and are interested in pursuing a bachelor's degree at MSU's off-campus sites, according to Dr. Marc Glasser, dean of Graduate and Extended Campus Programs.

Also students who are interested in beginning MSU's M.B.A. degree program are encouraged to meet with program representatives at this time. The entire degree program will be offered at the center via distance learning over an 18-month period, beginning this fall.

At the Big Sandy Center, MSU offers undergraduate course work toward the B.B.A. degree, the bachelor's degree in elementary education for K-4 and 5-8 and a B.S.N. degree for registered nurses.

Academic advising and information on financial aid as well as other University services will be provided. Transfer students attending will be able to register for fall classes at this time.

Representing MSU, in addition to Dr. Glasser, will be the college deans, along with personnel from the financial aid office, business office and faculty from the various academic programs.

####

News

INSTITUTIONAL RELATIONS

JUDITH YANCY, DIRECTOR

MOREHEAD STATE UNIVERSITY

UPO BOX 1100

MOREHEAD, KY 40351-1689

606-783-2030

June 29, 1996

FOR IMMEDIATE RELEASE

WEST LIBERTY, Ky.--- Morehead State University will conduct an orientation and registration session for the University's fall 1996 semester at its Licking Valley Extended Campus Center in West Liberty from 3 to 8 p.m. on Thursday, July 18.

The session is designed primarily for students who have completed work on their associate degrees at any of the regional two-year colleges and are interested in pursuing a bachelor's degree at MSU's off-campus sites, according to Dr. Marc Glasser, dean of Graduate and Extended Campus Programs.

Also students who are interested in beginning MSU's M.B.A. degree program are encouraged to meet with program representatives at this time. The entire degree program will be offered at the center via distance learning over an 18-month period, beginning this fall.

At the center this fall, MSU will be offering undergraduate course work toward the B.B.A. degree and a B.S.N. degree for registered nurses.

Academic advising and information on financial aid as well as other University services will be provided. Transfer students attending will be able to register for fall classes at this time.

Representing MSU, in addition to Dr. Glasser, will be the college deans, along with personnel from the financial aid office, business office and faculty from the various academic programs.

####