

# News

INSTITUTIONAL RELATIONS

JUDITH YANCY, DIRECTOR

MOREHEAD STATE UNIVERSITY

UPO BOX 1100

MOREHEAD, KY 40351-1689

606-783-2030

Jan. 3, 1996

FOR IMMEDIATE RELEASE

MOREHEAD, Ky.---True or false: Most college students are binge drinkers.

False.

If you believe this statement to be true, you are among the majority of people in America, according to Judy Krug, student wellness coordinator at Morehead State University.

"In actuality, 65 percent of MSU's student population drank in a moderate manner or less in the last year," she said. "But only 35 percent could be classified as binge drinkers."

The recognized definition of a binge drinker is one who consumes five or more drinks per sitting at least once in a two week period. On the University campus, 52 percent of the binge drinkers are of legal drinking age.

MSU students' perception of their peers did not agree with the results. The study showed that 93 percent of those surveyed believed that the average student drank on a weekly basis.

Krug's findings showed some 24 percent of the MSU students did not use alcohol at all in the last year. Of those who do drink, 72 percent started drinking before they were 18 years old.

She compiled the data from the CORE Alcohol and Other Drug Survey and the Wellness Survey completed at MSU between February and April in 1993, '94 and '95.

During the three-year period, more than 1,600 students were surveyed from a random class sample. All responses were voluntary and anonymous. The survey included students' attitudes and opinions and students' own use of alcohol and other drugs.

The data was consistent for all three years indicating that students had taken the survey seriously and answered the questions accurately and honestly, Krug said.

The survey was completed through an institution-wide Drug Prevention Grant from the Fund for the Improvement of Postsecondary Education (FIPSE), a branch of the Office of Postsecondary Education (OPE). This grant made it possible for the establishing of MSU's Office of Student Wellness and the peer educator program which has been implemented.

During the last three years, the Student Wellness Office has become a campus resource on a number of wellness topics which include: stress; sexually transmitted diseases; alcohol and other drugs; fitness, nutrition and eating disorders, and tolerance (dealing with differences), and dating communication and rape.

The findings of the survey will be consolidated into the programs Krug is preparing for next year. "We plan to focus more on binge drinking and perception," she said. "We will work more toward changing behaviors."

Additional information on the survey findings is available from Krug at (606) 783-2125.

####

# Tips

INSTITUTIONAL RELATIONS

JUDITH YANCY, DIRECTOR

MOREHEAD STATE UNIVERSITY

UPO BOX 1100

MOREHEAD, KY 40351-1689

606-783-2030

## HIGHLIGHTS AT MOREHEAD STATE UNIVERSITY

(Jan. 7 - 13)

### Monday, Jan. 8

8 A.M. - 4 P.M. ART EXHIBIT: Ceramics by Teri Kern of Cincinnati, Ohio, gallery, Claypool-Young Art Building; weekdays, through Feb. 9; no charge for viewing. Opening reception, Jan. 24, 7 p.m. Additional information: (606) 783-2766.

5:30 P.M. WOMEN'S BASKETBALL: MSU vs. Southeast Missouri, Academic-Athletic Center; charge. Additional information: (606) 783-2126.

7:30 P.M. MEN'S BASKETBALL: MSU vs. Southeast Missouri, Academic-Athletic Center; charge. Additional information: (606) 783-2087.

### Wednesday, Jan. 10

1:30 P.M. FACULTY/STAFF MEETING, Button Auditorium. Additional information: (606) 783-2002.

REGISTRATION FOR THE SPRING SEMESTER, through Jan. 12. Additional information and schedule: (606) 783-2008.

### Friday, Jan. 12

8:30 A.M. - 4:30 P.M. ART EXHIBIT: "Generations of Kentucky," Kentucky Folk Art Center; weekdays; 9 a.m.-5 p.m. on Saturdays; no charge for viewing; through Feb. 28. Additional information: (606) 783-2204.

####

1-4-96py

# News

---

INSTITUTIONAL RELATIONS

---

JUDITH YANCY, DIRECTOR

---

MOREHEAD STATE UNIVERSITY

UPO BOX 1100

MOREHEAD, KY 40351-1689

606-783-2030

Jan. 5, 1996

FOR IMMEDIATE RELEASE

MOREHEAD, Ky.--Morehead State University will be closed Monday, Jan. 15, in observance of the Dr. Martin Luther King Jr. Birthday holiday.

Offices will reopen at 8 a.m. on Tuesday, Jan. 16, and spring semester classes begin that same day.

####

# News

INSTITUTIONAL RELATIONS

JUDITH YANCY, DIRECTOR

MOREHEAD STATE UNIVERSITY

UPO BOX 1100

MOREHEAD, KY 40351-1689

606-783-2030

Jan. 5, 1996

FOR IMMEDIATE RELEASE

MOREHEAD, Ky.—Morehead State University is seeking nominations for its 1996 Founders Day Award for University Service.

"We encourage our faculty/staff, students, alumni and other friends to nominate deserving candidates who have given superior service to Morehead State University through the years," said MSU President Ronald G. Eaglin.

The award is to be presented during the annual observance on Friday, April 12, as the University celebrates its 74th year as a public institution of higher education. Morehead Normal School, MSU's predecessor institution, opened its doors in 1887 and the campus was converted to a state normal school in 1922.

"This year's observance includes another special milestone in our history as we celebrate the 30th anniversary of attaining University status," Dr. Eaglin said.

Nominations for the 1996 award should be submitted in writing to Founders Day Chairperson, Morehead State University, Palmer Development House, Morehead, KY 40351-1689.

Current full-time employees of MSU are not eligible. Nominees must have demonstrated extensive service to the University as an employee and/or volunteer.

Nominations must be postmarked by Friday, Feb. 23.

The Founders Day Award for University Service was established by MSU's Board of Regents in 1978. Recipients have included W.E. Crutcher, 1978; Linus A. Fair, 1979; U.S. Rep. Carl D. Perkins, 1980; Dr. Warren C. Lappin, 1981; Dr. Ted L. Crosthwait, 1982; Monroe Wicker, 1983; Lloyd Cassity, 1984; Grace Crosthwaite, 1985; Boone Logan, 1986; Dr. Rondal D. Hart, 1987; George T. Young, 1988; John E. Collis, 1989; Dr. Wilhelm Exelbirt, 1990; Dr. R.H. Playforth, 1991; Dr. Mary Northcutt Powell, 1992; Sen. Woody May, 1993; Dr. J.E. Duncan, 1994, and Harlen L. Hamm and Sherman R. Arnett, 1995.

####

# News

INSTITUTIONAL RELATIONS

JUDITH YANCY, DIRECTOR

MOREHEAD STATE UNIVERSITY

UPO BOX 1100

MOREHEAD, KY 40351-1689

606-783-2030

Jan. 6, 1996

FOR IMMEDIATE RELEASE

MOREHEAD, Ky.—The deadline is nearing for area singers who plan to audition for The Voices of Eastern Kentucky, a regional chorus sponsored by Morehead State University, that will tour England, Scotland and Wales June 20-July 3.

Auditions have been set for Sunday, Jan. 14, 1 to 6 p.m. and Monday, Jan. 15, 9 a.m.-noon and 1 to 6 p.m. in 338 Baird Music Hall.

During the audition, applicants will be tested for vocal range, asked to perform a piece of sight reading, deliver a short and simple solo of a folk or hymn tune, and after working with a piano player, sing their vocal part on a simple choral piece.

The 36-member chorus will be selected from MSU's service region, according to Dr. Kenneth Sipley, MSU assistant professor of music who will direct the ensemble.

After the choir is chosen, members will have only six months to learn a lot of music, Dr. Sipley said. "This will mean devoting additional time outside the regular practice periods," he said.

Rehearsals will be held one weekend each month from February through May with a one-week intense training session on the campus before the departure date.

MSU, in cooperation with the Cooperative Center for Study in Britain (CCSB), is arranging the overseas venture. At least six major concerts will be held with performances scheduled for a number of historical sites such as the Canterbury Cathedral.

Additional information on the auditions is available from Dr. Sipley at (606) 783-2470.

###

py

# News

INSTITUTIONAL RELATIONS

JUDITH YANCY, DIRECTOR

MOREHEAD STATE UNIVERSITY

UPO BOX 1100

MOREHEAD, KY 40351-1689

606-783-2030

Jan. 6, 1996

FOR IMMEDIATE RELEASE

MOREHEAD, Ky.—Are you feeling sluggish and worrying about those extra pounds you picked up during the holidays?

If this sounds familiar to you, what about signing up for a clogging class. It could help you get back in shape while having a fun experience.

Morehead State University's Office of Continuing Education and Community Development will sponsor an eight-week clogging course beginning on Wednesday, Jan. 10.

Classes, which will be taught by Scotty McKee, will run from 7 to 9 p.m. each Wednesday in the dance studio in Laughlin Health Building. The cost is \$30.

Additional information is available by calling (606) 783-2077.

####

py

# News

INSTITUTIONAL RELATIONS

JUDITH YANCY, DIRECTOR

MOREHEAD STATE UNIVERSITY

UPO BOX 1100

MOREHEAD, KY 40351-1689

606-783-2030

Jan. 6, 1996

FOR IMMEDIATE RELEASE

MOREHEAD, Ky.---Morehead State University faculty, staff and students will join members of the community for a candlelight march and tribute to the late Dr. Martin Luther King Jr. on Monday, Jan. 15.

The march will begin at 6 p.m. at the Eagle bust on the lawn between Allie Young Hall and Camden-Carroll Library on the campus and end at the Catholic Church. Candles will be provided.

The tribute program at the church, located at 309 Battson Avenue, will feature remarks by members of the community and student leaders from the University. Peggy Overly, MSU's minority student recruiter, will be among those offering musical selections.

The Rev. Sharon Fields, pastor of the Second Christian Church (Disciples of Christ) in Midway and director of the Leadership and Cultural Diversity office at Midway College, will be the guest speaker. The subject of her presentation will be "Beyond the Dream."

Before joining the staff at Midway, the Rev. Fields was a teacher in the Paris Independent School System for 13 years where she taught a variety of vocational business classes. Active in local community projects, she has been a member of the Paris City Commission for approximately 10 years.

The march is being sponsored by the Morehead/Rowan County Ministerial Association and MSU's Office of Minority Student Affairs and Black Student Coalition. Additional information is available by calling (606) 783-2668.

####

py

# News

INSTITUTIONAL RELATIONS

JUDITH YANCY, DIRECTOR

MOREHEAD STATE UNIVERSITY

UPO BOX 1100

MOREHEAD, KY 40351-1689

606-783-2030

Jan. 7, 1996

FOR IMMEDIATE RELEASE

MOREHEAD, Ky.—Morehead State University's varsity cheerleaders have claimed the title in Division I for the sixth consecutive year.

The squad took first place at the 1996 National College Cheerleading Championships in Orlando, Fla., Saturday (Jan. 6).

This is the seventh time the MSU team has won the national title. They were first place finishers in 1988, 1991, 1992, 1993, 1994 and 1995.

The University's all-girl squad placed fourth in their competition during the championships.

####

py



# News

INSTITUTIONAL RELATIONS

JUDITH YANCY, DIRECTOR

MOREHEAD STATE UNIVERSITY

UPO BOX 1100

MOREHEAD, KY 40351-1689

606-783-2030

Jan. 9, 1996

FOR IMMEDIATE RELEASE

MOREHEAD, Ky.--Morehead State University's varsity cheerleaders have claimed the title in Division I for the sixth consecutive year.

The squad took first place at the 1996 National College Cheerleading Championships in Orlando, Fla., Saturday (Jan. 6).

This is the seventh time the MSU team has won the national title. They were first place finishers in 1988, 1991, 1992, 1993, 1994 and 1995.

The University's all-girl squad placed fourth in their competition during the championships.

####

py

# News

INSTITUTIONAL RELATIONS

JUDITH YANCY, DIRECTOR

MOREHEAD STATE UNIVERSITY

UPO BOX 1100

MOREHEAD, KY 40351-1689

606-783-2030

Jan. 9, 1996

FOR IMMEDIATE RELEASE

MOREHEAD, Ky.—Morehead State University's varsity cheerleaders have claimed the title in Division I for the sixth consecutive year.

The squad took first place at the 1996 National College Cheerleading Championships in Orlando, Fla., on Saturday (Jan. 6).

This is the seventh time the MSU team has won the national title. They were first place finishers in 1988, 1991, 1992, 1993, 1994 and 1995.

Participating in the competition were Heather Bonds, **Guntersville, Ala.**, sophomore; Carrie Cohen, **Cincinnati, Ohio**, junior; Ramona Justice, **Regina** junior; Sharon Bolt, **Morehead** sophomore; Scott East, **New Holland, Ohio**, senior; Melisa Keller, **Paintsville** sophomore; Mandy Cadd, **St. Albans, W.Va.**, sophomore; Leslie Ritchie, **Cynthiana** freshman; Megan Jones, **Florence** freshman; Angel Clay, **Lexington** sophomore; Shay Whitehead, **Lexington** junior;

Dave Howell, **Dayton** junior; Kelly Sallee, **Lexington** junior; Adam Springer, **Castalia, Ohio**, junior; Erich Nelson, **Woodville, Ala.**, sophomore; Bryan Bowling, **Pikeville** junior; Herman Dean, **Marietta, Ga.**, sophomore; Rockland Johnson, **Canton, Mich.**, freshman; Paul Groeschel, **Plantation, Fla.**, senior; Christian Galeski, **Orange Park, Fla.**, sophomore; Holden Gibbs, **Louisville** senior, and Mike Herring, **Gettysburg, Pa.**, senior.

The University's all-girl squad placed fourth in their competition during the championships.

####

py

# Tips

INSTITUTIONAL RELATIONS

JUDITH YANCY, DIRECTOR

MOREHEAD STATE UNIVERSITY

UPO BOX 1100

MOREHEAD, KY 40351-1689

606-783-2030

## MARCH HIGHLIGHTS AT MOREHEAD STATE UNIVERSITY

Feb. 14-March 22, Art Exhibit: Sculpture and photographs by Kevin Jerome Everson of Cleveland, Ohio, 8 a.m.-4 p.m., weekdays; free. Additional information: (606) 783-2766.

Feb. 29-March 2, Theatre: "La Ronde," Button Auditorium, 8 p.m.; charge. Additional information: (606) 783-2170.

March 1-April 30, Art Exhibit: "The Mystery of Carlos Cortez Coyle," Kentucky Folk Art Center, 8:30 a.m.-4:30 p.m., weekdays; 9 a.m.-5 p.m., Saturdays; free. Additional information: (606) 783-2204.

March 1, Board of Regents meeting, Riggle Room, Adron Doran University Center, time TBA. Additional information: (606) 783-2030.

March 2-3, Baseball: MSU vs. Miami University (Ohio), Allen Field, time: March 2, noon, and March 3, 1 p.m.; free. Additional information: (606) 783-2881.

March 3, Sophomore Recital: Matt Brown, euphonium, and Elmer White, trombone, Duncan Recital Hall, 3 p.m.; free. Additional information: (606) 783-2473.

March 3, Faculty Recital: "The Music of Theolonius Monk," Jay Flippin, keyboards, Duncan Recital Hall, 8 p.m.; free. Additional information: (606) 783-2473.

March 4-5, Red Cross Bloodmobile, Button Drill Room, 10 a.m.-3 p.m.

March 5, Small Business Development Center Seminar: "How Do I Find Customers for My Business," 310 Combs Building, 3 p.m.; free; pre-registration required. Additional information: (606) 783-2895.

March 5, Faculty Recital: Roma Prindle, soprano, Duncan Recital Hall, 8 p.m.; free. Additional information: (606) 783-2473.

March 6, Softball: MSU vs. University of Dayton, softball field, 2 p.m.; free. Additional information: (606) 783-5283.

March 6, Small Business Development Center Seminar: "Small Business Recordkeeping," 311 Combs Building, 3 p.m.; free; pre-registration required. Additional information: (606) 783-2895.

March 9-10, Baseball: MSU vs. Youngstown State University, Allen Field, time: March 9, noon, and March 10, 1 p.m.; free. Additional information: (606) 783-2881.

(MORE)

## March Highlights

2-2-2-2-2

March 11-15, Spring Break, no classes or office hours.

March 13, Baseball: MSU vs. West Virginia State, Allen Field, 2 p.m.; free. Additional information: (606) 783-2881.

March 14, Baseball: MSU vs. Western Carolina, Allen Field, 2 p.m.; free. Additional information: (606) 783-2881.

March 16-17, Baseball: MSU vs. UT-Martin, Allen Field, time: March 16, noon, and March 17, 1 p.m.; free. Additional information: (606) 783-2881.

March 19, Baseball: MSU vs. Jacksonville State, Allen Field, noon; free. Additional information: (606) 783-2881.

March 19, Graduate Recital: Masahito Kurada, euphonium, Duncan Recital Hall, 8 p.m.; free. Additional information: (606) 783-2473.

March 20-21, Graduation Fair, Crager Room, Adron Doran University Center, time TBA. Additional information: (606) 783-2080.

March 20, Baseball: MSU vs. University of Cincinnati, Allen Field, 2 p.m.; free. Additional information: (606) 783-2881.

March 20, Softball: MSU vs. Tennessee Tech University, softball field, 2 p.m.; free. Additional information: (606) 783-5283.

March 21, Continuing Education: "Managing Difficult People," 9 a.m.; "Ways to Decrease Staff Turnover," 1 p.m.; Waterfield Hall Conference Center; charge. Additional information: (606) 783-5174.

March 21, Baseball: MSU vs. Marshall University, Allen Field, noon; free. Additional information: (606) 783-2881.

March 21, Recital: Sutton Elementary School Singers, Duncan Recital Hall, 7 p.m.; free. Additional information: (606) 783-2473.

March 23, Admissions Open House, Crager Room, Adron Doran University Center, 9 a.m. Additional information: (606) 783-2000.

March 23-24, Baseball: MSU vs. Austin Peay State University, Allen Field, time: March 23, noon, and March 24, 1 p.m.; free. Additional information: (606) 783-2881.

March 23, Guest Recital: Bernard Goldberg, flute, Duncan Recital Hall, 8 p.m.; free. Additional information: (606) 783-2473.

(MORE)

## **March Highlights**

**3-3-3-3**

**March 24, Junior Recital: Meredith Mains, flute, and Mary Beth McGarvey, clarinet, Duncan Recital Hall, 3 p.m.; free. Additional information: (606) 783-2473.**

**March 24, Graduate Recital: Donnie Sorah, trumpet, Duncan Recital Hall, 8 p.m.; free. Additional information: (606) 783-2473.**

**March 26, Central Kentucky Blood Center Blood Drive, Button Drill Room, 10 a.m.**

**March 26, Baseball: MSU vs. University of Kentucky, Allen Field, 2 p.m.; free. Additional information: (606) 783-2881.**

**March 26, Concert: MSU Faculty Jazz Quartet, Duncan Recital Hall, 8 p.m.; free. Additional information: (606) 783-2473.**

**March 26-31, Theatre: "All in the Timing," Kibbey Theatre, March 26-30, 8 p.m.; March 31, 2 p.m.; charge. Additional information: (606) 783-2170.**

**March 27, Ashland Small Business Development Center Seminar: "Kentucky Procurement Assistance Program: Doing Business With the Government," Ashland, 8 a.m. to 4 p.m.; \$15 registration fee. Additional information: (606) 320-8011.**

**March 27, Sigma Alpha Iota Composers Recital, Duncan Recital Hall, 8 p.m.; free. Additional information: (606) 783-2473.**

**March 28, Miss MSU Scholarship Pageant, Button Auditorium, 7:30 p.m.; \$5 charge. Additional information: (606) 783-2071.**

**March 28, Senior Recital: Kevin Bowling, trumpet, Duncan Recital Hall, 8 p.m.; free. Additional information: (606) 783-2473.**

**March 30, Softball: MSU vs. Middle Tennessee State University, softball field, 2 p.m.; free. Additional information: (606) 783-5283.**

**March 31, Softball: MSU vs. Austin Peay State University, softball field, 2 p.m.; free. Additional information: (606) 783-5283.**

**March 31, Junior Recital: Jenny Collins and Chad A. Hall, saxophones, 3 p.m.; free. Additional information: (606) 783-2473.**

**March 31, Senior Recital: Jenny Hunt, trumpet, Duncan Recital Hall, 8 p.m.; free. Additional information: (606) 783-2473.**

**Due to early press deadlines, some listings are subject to change.**

**####**

**1-11-96py**

# Tips

INSTITUTIONAL RELATIONS

JUDITH YANCY, DIRECTOR

MOREHEAD STATE UNIVERSITY

UPO BOX 1100

MOREHEAD, KY 40351-1689

606-783-2030

## FEBRUARY HIGHLIGHTS AT MOREHEAD STATE UNIVERSITY

Feb. 1, Senior Recital: Amy Browning, piano, and Angie Browning, soprano, Duncan Recital Hall, 8 p.m.; free. Additional information: (606) 783-2473.

Feb. 4, Senior Recital: Michelle Lewis, percussion, Duncan Recital Hall, 3 p.m.; free. Additional information: (606) 783-2473.

Feb. 5-9, Awareness Week, campus. Additional information: (606) 783-2071.

Feb. 5, Steve Trash, lecture and magic show on ecology and recycling, grill, Adron Doran University Center, 7:30 p.m.; free. Additional information: (606) 783-2071.

Feb. 5, Guest Recital: Tom Money, trumpet, Duncan Recital Hall, 8 p.m.; free. Additional information: (606) 783-2473.

Feb. 6, Small Business Development Center Seminar: "Pre-Business Orientation," 310 Combs Building, 3 p.m.; free; pre-registration required. Additional information: (606) 783-2895.

Feb. 6, Speaker, Beatrice Kerr, Breckinridge Auditorium, 7:30 p.m.; free. Topic: HIV Virus/AIDS. Additional information: (606) 783-2071.

Feb. 6, Faculty Recital: L. Curtis Hammond, horn, Duncan Recital Hall, 8 p.m.; free. Additional information: (606) 783-2473.

Feb. 7, Small Business Development Center Seminar: "How to Write a Business Plan," 311 Combs Building, 3 p.m.; free; pre-registration required. Additional information: (606) 783-2895.

Feb. 7, Comedian John Heffron, Breckinridge Auditorium, 9:15 p.m.; free. Additional information: (606) 783-2071.

Feb. 8, Small Business Development Center Seminar: "How to Buy or Sell a Business," 310 Combs Building, 3 p.m.; free; pre-registration required. Additional information: (606) 783-2895.

Feb. 10, Women's Basketball: MSU vs. Murray State, Academic-Athletic Center, 5:30 p.m.; charge. Additional information: (606) 783-2126.

(MORE)

## February Highlights

2-2-2-2

- Feb. 10, Men's Basketball: MSU vs. Murray State, Academic-Athletic Center, 7:45 p.m.; charge. Additional information: (606) 783-2087.
- Feb. 12, Women's Basketball: MSU vs. UT-Martin, Academic-Athletic Center, 5:30 p.m.; charge. Additional information: (606) 783-2126.
- Feb. 12, Men's Basketball: MSU vs. UT-Martin, Academic-Athletic Center, 7:45 p.m.; charge. Additional information: (606) 783-2087.
- Feb. 13, Small Business Development Center Seminar: "IRS Tax Workshop," 411 Combs Building, noon; free; pre-registration required. Additional information: (606) 783-2895.
- Feb. 14, Small Business Development Center Seminar: "Applying for an SBA and Other Loans," 311 Combs Building, 3 p.m.; free; pre-registration required. Additional information: (606) 783-2895.
- Feb. 14-March 22, Art Exhibit: Sculpture by Kevin Jerome Everson, gallery, Claypool-Young Art Building, 8 a.m.-4 p.m., weekdays; free. Feb. 14, Opening Reception, gallery, 7 p.m.; free. Additional information: (606) 783-2766.
- Feb. 14, Comedian Geoff Brown, Breckinridge Auditorium, 9:15 p.m.; free. Additional information: (606) 783-2071.
- Feb. 15-18, Concert Band Clinic, campus. Feb. 18, Clinic Honor Bands Concert, Wetherby, 1-4 p.m.; charge. Additional information: (606) 783-2486.
- Feb. 17, Continuing Education: "Interpersonal Skills," 9 a.m. and "Corporate Politics," 1 p.m.; Waterfield Hall Conference Center; charge. Additional information: (606) 783-5174.
- Feb. 20, Guest Recital: Sandra Seefeld, flute, Duncan Recital Hall, 8 p.m.; free. Additional information: (606) 783-2473.
- Feb. 21, Ashland Small Business Development Center Seminar: "Recordkeeping: Payroll and Employer Taxes," Ashland, 1 p.m.; \$10 registration fee. Additional information: (606) 329-8011.
- Feb. 22, Faculty Follies, Button Auditorium, 8 p.m.; proceeds benefit Harlen L. Hamm Memorial Scholarship Fund. Additional information: (606) 783-2712, 783-2603 or 783-2716.
- Feb. 23, Student Gala, Adron Doran University Center, 8 p.m.; tickets: \$5 advance, \$7 at the door. Additional information: (606) 783-2071.

(MORE)

## February Highlights

3-3-3-3

Feb. 24, Baseball: MSU vs. University of Indiana, Allen Field, 1 p.m.; free. Additional information: (606) 783-2881.

Feb. 24, Women's Basketball: MSU vs. Tennessee State, Academic-Athletic Center, 5:30 p.m.; charge. Additional information: (606) 783-2126.

Feb. 24, Men's Basketball: MSU vs. Tennessee State, Academic-Athletic Center, 7:45 p.m.; charge. Additional information: (606) 783-2087.

Feb. 25, Baseball: MSU vs. University of Indiana, Allen Field, noon; free. Additional information: (606) 783-2881.

Feb. 25, Senior Recital: Jennifer Allen, flute, Duncan Recital Hall, 3 p.m.; free. Additional information: (606) 783-2473.

Feb. 26, Women's Basketball: MSU vs. Tennessee Tech, Academic-Athletic Center, 5:30 p.m.; charge. Additional information: (606) 783-2126.

Feb. 26, Men's Basketball: MSU vs. Tennessee Tech, Academic-Athletic Center, 7:45 p.m.; charge. Additional information: (606) 783-2087.

Feb. 27-28, "Yesteryear Photos," Adron Doran University Center, 10 a.m.-2 p.m. Additional information: (606) 783-2071.

Feb. 28, Ashland Small Business Development Center Seminar: "Small Business Loan Seminar," Ashland, 1 p.m.; free. Additional information: (606) 329-8011.

Feb. 29-March 2, Arthur Schnitzler's "La Ronde," Button Auditorium, 8 p.m.; charge. Additional information: (606) 783-2170.

**Due to early press deadlines, some listings may be subject to change.**

####

1-10-96py



# Tips

INSTITUTIONAL RELATIONS

JUDITH YANCY, DIRECTOR

MOREHEAD STATE UNIVERSITY

UPO BOX 1100

MOREHEAD, KY 40351-1689

606-783-2030

## HIGHLIGHTS AT MOREHEAD STATE UNIVERSITY

(Jan. 14 - 20)

### Sunday, Jan. 14

1 P.M. - 6 P.M. AUDITIONS FOR "THE VOICES OF EASTERN KENTUCKY," a regional chorus sponsored by MSU, also Jan. 15, 9 a.m. - 6 p.m., 338 Baird Music Hall. Additional information: (606) 783-2470.

### Monday, Jan. 15

DR. MARTIN LUTHER KING BIRTHDAY HOLIDAY, no classes or office hours.

6 P.M. DR. MARTIN LUTHER KING CANDLELIGHT MARCH AND TRIBUTE, front of Camden-Carroll Library; program to be held at Catholic Church, 309 Battson Avenue. Speaker: the Rev. Sharon Fields, director of the Leadership and Cultural Diversity office at Midway College. Additional information: (606) 783-2668.

### Wednesday, Jan. 17

1 P.M. ASHLAND SMALL BUSINESS DEVELOPMENT CENTER SEMINAR: "Accounting/Bookkeeping for Small Businesses," Ashland, pre-registration required; free. Additional information: (606) 329-8011.

9:15 P.M. COMEDIAN BRAD LOWERY, Breckinridge Auditorium; free. Additional information: (606) 783-2071.

### Saturday, Jan. 20

5:30 P.M. WOMEN'S BASKETBALL: MSU vs. Middle Tennessee State University, Academic-Athletic Center; charge. Additional information: (606) 783-2126.

7:45 P.M. MEN'S BASKETBALL: MSU vs. Middle Tennessee State University, Academic-Athletic Center; charge. Additional information: (606) 783-2087.

####

1-11-96py

# News

INSTITUTIONAL RELATIONS

JUDITH YANCY, DIRECTOR

MOREHEAD STATE UNIVERSITY

UPO BOX 1100

MOREHEAD, KY 40351-1689

606-783-2030

Jan. 12, 1996

FOR IMMEDIATE RELEASE

MOREHEAD, Ky.—Brad Lowery, a veteran of clubs and the college circuits, will present a night of comedy on the Morehead State University campus on Wednesday, Jan. 17.

The performance will begin at 9:15 p.m. in Breckinridge Auditorium. It is free and open to the public.

Lowery has been the warm-up for a number of acts including Tower of Power, Rebbie Jackson, Sinbad and Bob Nelson. In his show, described "as using more ways than you ever thought possible to make you laugh," Lowery ranges from straight stand-up to off-beat, frenetic mannerisms and wild audience participation bits.

An original cast member of "The Apollo Comedy Hour," he has appeared on HBO's "Def Comedy Jam" and "Inside the NFL," NBC's "Showtime at the Apollo," and A&E Network's "Caroline's Comedy Hour." He was a 1993 nominee for a National Association for Campus Activities' Campus Entertainment Award for Best Comic.

For several years, Lowery has been raising money for Charity Begins at Home, a Long Island organization founded by Billy Joel and sponsored by New York radio station WBAB.

Additional information is available by calling (606) 783-2071.

####

# News

INSTITUTIONAL RELATIONS

JUDITH YANCY, DIRECTOR

MOREHEAD STATE UNIVERSITY

UPO BOX 1100

MOREHEAD, KY 40351-1689

606-783-2030

Jan. 12, 1996

FOR IMMEDIATE RELEASE

MOREHEAD, Ky.—One lucky person will win \$500 in a special competition now being sponsored by Morehead State University.

Artists are invited to submit a logo design for use on all materials relating to the University's 75th birthday which will be celebrated during the coming year.

Submissions should be geared toward MSU's Diamond Anniversary, 75 Years of Service, which encompasses the years from 1922 to 1997.

Guidelines for the design are: approximately eight inches in height and width; black and white with color overlay; may utilize any geometric/organic shape; wording, if used, should reflect the celebration, and the official MSU colors of reflex blue and chrome yellow may be used. The creator must be identified only on the back of the work.

The design will be used on all formal pieces relating to the anniversary celebration such as posters, brochures, letterhead and awards, according to Madonna Weathers, director of student development and chair of the logo design committee. "Entries will be evaluated on design criteria, reproduction capabilities and how well it depicts this milestone at the University," she said.

The official MSU logo or seal may be incorporated into the overall design as long as the University's licensing requirements are met, Weathers added. A copy of these requirements are available upon request.

Logo entries must be received by 4:30 p.m. on Friday, March 29, in the Office of Student Development, 309 Allie Young Hall, Morehead State University, Morehead, KY 40351-1689.

All submissions become the property of Morehead State University and will not be returned. The entries will be juried by a committee with the creator of the winning entry to be notified in mid-April.

Additional information is available by calling (606) 783-2024.

####

# News

INSTITUTIONAL RELATIONS

JUDITH YANCY, DIRECTOR

MOREHEAD STATE UNIVERSITY

UPO BOX 1100

MOREHEAD, KY 40351-1689

606-783-2030

Jan. 12, 1996

FOR IMMEDIATE RELEASE

MOREHEAD, Ky.—Three Morehead State University researchers have completed a survey of school personnel from Northeast Kentucky to determine how they believe teenagers would respond to ethics statements.

The local research was part of a national study by Phi Delta Kappa international education honor society. Completing the project was Dr. Daniel Fasko, professor of education; Dr. Deborah Grubb, assistant professor of education, and Dr. Jeanne Osborne, director of institutional planning and research.

As part of the survey, teenagers were asked to respond to 43 "value statements" reflecting ethics and behavior which included statements about honesty, faith, cheating, alcohol, drugs and sexual activity. Superintendents, principals and teachers were asked to comment on how they thought the teens would respond.

The adults believed the teens would say "yes" to "My generation is more apt to lie or cheat than my parent's generation"; and "Being honest is a good idea, theoretically, but everyone cheats sometimes, just to get along."

For "Democracy depends fundamentally upon people being honest," the educators thought teens would disagree and were undecided as to how teens would respond to "My ethics and behavior are consistent with how I was raised;" "My parents would be satisfied with my ethics and beliefs," and "My parents spend a lot of time helping me learn 'right' and 'wrong' in the world."

A follow-up study is planned to survey how well teens can predict how the adults responded. Results of the current study were discussed at the international PDK biennial council meeting in Detroit, Mich., and at the local chapter meeting.

####

py

# Photo

INSTITUTIONAL RELATIONS

JUDITH YANCY, DIRECTOR

MOREHEAD STATE UNIVERSITY

UPO BOX 1100

MOREHEAD, KY 40351-1689

606-783-2030

## CHOIR TO PERFORM AT MSU

The Danville Children's Choir will perform at Morehead State University on Thursday, Jan. 18, in Duncan Recital Hall, Baird Music Hall, beginning at 7 p.m. The choir is composed of 40 children from 14 elementary and middle schools in Central Kentucky. The group has performed for audiences throughout the southeast including the Children's Holiday Classic in Orlando, Fountainhead Festival in Knoxville, and most recently at the lighting of the state Christmas tree in Frankfort. They were one of nine choirs in residence at the International Children's Choir Festival at Carnegie Hall last May. Bruce Richardson, a 1975 graduate of MSU, is the group's founder/director. A frequent adjudicator for school and church choral festivals, Richardson is an adjunct professor at Centre College and owner of the Elmwood Inn in Perryville. The performance is free and open to the public.

1-12-96py

*Morehead News  
Daily Independent  
Licking Valley Courier  
Bath County News-Outlook*



# Tips

INSTITUTIONAL RELATIONS

JUDITH YANCY, DIRECTOR

MOREHEAD STATE UNIVERSITY

UPO BOX 1100

MOREHEAD, KY 40351-1689

606-783-2030

## HIGHLIGHTS AT MOREHEAD STATE UNIVERSITY

(Jan. 21 - 27)

### Monday, Jan. 22

10 A.M. - 4 P.M. RED CROSS BLOOD MOBILE, Button Drill Room; also Jan. 23.

7:30 P.M. WOMEN'S BASKETBALL: MSU vs. Austin Peay State University, Academic-Athletic Center; charge. Additional information: (606) 783-2126.

### Wednesday, Jan. 24

5:15 P.M. WOMEN'S BASKETBALL: MSU vs. Eastern Kentucky University, Academic-Athletic Center; charge. Additional information: (606) 783-2126.

7 P.M. RECEPTION FOR ART EXHIBIT: Ceramics by Teri Kern of Cincinnati, Ohio, gallery, Claypool-Young Art Building. Exhibit runs through Feb. 9. Additional information: (606) 783-2766.

7:30 P.M. MEN'S BASKETBALL: MSU vs. Austin Peay State University, Academic-Athletic Center; charge. Additional information: (606) 783-2087.

### Thursday, Jan. 25

8 P.M. GRADUATE RECITAL: Chiho Sugo, clarinet, Duncan Recital Hall; free. Additional information: (606) 783-2473.

### Saturday, Jan. 27

9 A.M. ADMISSIONS OPEN HOUSE, Crager Room, Adron Doran University Center. Additional information: (606) 783-2000.

####

1-17-96py

# News

INSTITUTIONAL RELATIONS

JUDITH YANCY, DIRECTOR

MOREHEAD STATE UNIVERSITY

UPO BOX 1100

MOREHEAD, KY 40351-1689

606-783-2030

Jan. 19, 1996

FOR IMMEDIATE RELEASE

MOREHEAD, Ky.---Registrations are still being accepted for step and water aerobics classes sponsored by Morehead State University's Office of Community Development and Continuing Education.

Water aerobics is being taught Monday through Thursday from 5 to 6 p.m. at the McClure Pool in the Academic-Athletic Center. Mary Alice Terry will be the instructor.

Terry also will teach a one-hour step aerobics class on Tuesday and Thursday beginning at 6:30 p.m. at 140 Academic-Athletic Center.

Beginning on Jan. 29, Amy Bond will instruct a step aerobics class on Mondays and Wednesdays in the Mirror Room, Laughlin Health Building. The session starts at 6 p.m.

The cost is \$30 per person for either session. Classes will run through May 8 and participants may attend up to four meetings per week.

Additional information is available by calling (606) 783-2077.

####

py

# News

INSTITUTIONAL RELATIONS

JUDITH YANCY, DIRECTOR

MOREHEAD STATE UNIVERSITY

UPO BOX 1100

MOREHEAD, KY 40351-1689

606-783-2030

Jan. 19, 1996

FOR IMMEDIATE RELEASE

MOREHEAD, Ky.—Area residents who enjoy singing are invited to become a member of the University Chorus at Morehead State University.

Auditions are not necessary, according to Dr. Ken Sipley, MSU assistant professor of music, who will direct the chorus.

The class will begin on Monday, Jan. 22, in 340 Baird Music Hall. The session will run from 7 to 9 p.m. weekly, throughout the semester.

Additional information is available from Dr. Sipley at (606) 783-2470.

####

py



# News

INSTITUTIONAL RELATIONS

JUDITH YANCY, DIRECTOR

MOREHEAD STATE UNIVERSITY

UPO BOX 1100

MOREHEAD, KY 40351-1689

606-783-2030

Jan. 19, 1996

FOR IMMEDIATE RELEASE

MOREHEAD, Ky.—Registration is under way for the Gearty Fox CPA Review (formerly the Lambers CPA Review) videocourse offered through Morehead State University's Department of Accounting and Economics.

Available on the main campus as well as at the University's Ashland Area and Big Sandy extended campus centers, the class begins Tuesday, Feb. 6. It will meet Tuesdays and Thursdays from 6 to 9 p.m. and again on Saturdays from 9 a.m. to 2:30 p.m.

The review will prepare participants for the May 1996 certified public accountant examination, according to Dr. L.K. Williams, MSU professor of accounting and course coordinator.

The \$975 cost of the program includes videotape checkouts for at-home class makeups, textbooks, an intensive review two weeks prior to the CPA exam and an unconditional repeat of the course.

Also included in the registration fee is Computeraid, an IBM-compatible software program to supplement out-of-class study.

Established as the Lambers CPA Review in 1966, the Gearty Fox CPA Review program has a 78 percent pass rate and is considered by many to be the nation's number one video review course in the field, said Dr. Williams.

Advance registration is encouraged and those registering by Jan. 31 will receive a \$100 discount. Additional information on the registration procedure is available by calling Dr. Williams at 606-783-2911 or Jill Horner, president of The Resource Network, toll-free at 1-800-239-8833.

####



INSTITUTIONAL RELATIONS

JUDITH YANCY, DIRECTOR

MOREHEAD STATE UNIVERSITY

UPO BOX 1100

MOREHEAD, KY 40351-1689

606-783-2030

SUBJECT: MSU Offers CPA Course

RELEASE DATE: Now thru Feb. 5, 1996

TIME: 30 sec

ANNOUNCER:

REGISTRATION IS UNDER WAY FOR THE GEARTY FOX CPA  
REVIEW...FORMERLY KNOWN AS THE LAMBERS CPA  
REVIEW...VIDEOCOURSE TO BE OFFERED BY MOREHEAD  
STATE UNIVERSITY'S COLLEGE OF BUSINESS ON THE MAIN  
CAMPUS AND AT MSU'S EXTENDED CAMPUS CENTERS IN  
PRESTONSBURG AND ASHLAND. DESIGNED TO HELP THOSE  
PLANNING TO TAKE THE MAY 1996 CPA EXAM, THE  
12-WEEK REVIEW COURSE BEGINS FEBRUARY 6. FOR MORE  
INFORMATION, CALL DR. L.K. WILLIAMS IN MSU'S  
DEPARTMENT OF ACCOUNTING AND ECONOMICS AT  
606-783-2911.

####

1-19-96jy

# News

INSTITUTIONAL RELATIONS

JUDITH YANCY, DIRECTOR

MOREHEAD STATE UNIVERSITY

UPO BOX 1100

MOREHEAD, KY 40351-1689

606-783-2030

Jan. 19, 1996

FOR IMMEDIATE RELEASE

MOREHEAD, Ky.--- Chiho Sugo, Morehead State University graduate student from Japan, will present a clarinet recital on Thursday, Jan. 25, at 8 p.m. in Duncan Recital Hall on the campus.

He will be accompanied by Mary Ellen McNeill, staff accompanist in the Department of Music, on piano.

The program, which is free and open to the public, will include Miklos Rozsa's "Sonatina for Clarinet Solo" and Carl Maria von Weber's "Konzert fur Klarinette Nr. 1."

Sugo is a music education major and a member of the Tokyo Clarinet Choir.

Additional information is available by calling MSU's Department of Music at (606) 783-2473.

####

weh

# News

INSTITUTIONAL RELATIONS

JUDITH YANCY, DIRECTOR

MOREHEAD STATE UNIVERSITY

UPO BOX 1100

MOREHEAD, KY 40351-1689

606-783-2030

Jan. 19, 1996

FOR IMMEDIATE RELEASE

MOREHEAD, Ky.---Four Morehead State University students were recently initiated into Pi Sigma Alpha national political science honor society.

The new inductees were:

Lisa Anderson, daughter of Delbert and Joyce Anderson of **Owingsville**, is a junior government major.

Daniel Joseph Bramblett, son of Danny and Sharon Bramblett of **Greenup**, is a junior government major.

Katherine W. Kennedy, daughter of John P. Kennedy and Nancy S. Kennedy of **Houston, Texas**, is a senior government major.

Tami Michelle Tyler, daughter of Nancy Belcher of **Danville**, is a senior history and government major. She is a member of Chi Omega social sorority and Societas Pro Legibus pre-law honor society.

####

weh

*Bath County News-Outlook  
Greenup News-Series  
Texas Tribune  
Advocate-Messenger  
Danville Examiner  
Morehead News  
Trail Blazer*

# Photo

INSTITUTIONAL RELATIONS

JUDITH YANCY, DIRECTOR

MOREHEAD STATE UNIVERSITY

UPO BOX 1100

MOREHEAD, KY 40351-1689

606-783-2030

## PI SIGMA ALPHA INDUCTS NEW MEMBERS

Morehead State University's chapter of Pi Sigma Alpha national political science honor society recently held induction ceremonies for its new members. Among the inductees was Daniel Joseph Bramblett, son of Danny and Sharon Bramblett of Greenup, who is a junior government major.

(MSU photo by Tim Holbrook)

1-19-96weh



*Greenup News - Lincoln*

# Photo

INSTITUTIONAL RELATIONS

JUDITH YANCY, DIRECTOR

MOREHEAD STATE UNIVERSITY

UPO BOX 1100

MOREHEAD, KY 40351-1689

606-783-2030

## PI SIGMA ALPHA INDUCTS NEW MEMBERS

Morehead State University's chapter of Pi Sigma Alpha national political science honor society recently held induction ceremonies for its new members. Among the inductees was Lisa Anderson, daughter of Delbert and Joyce Anderson of Owingsville, who is a junior government major.

(MSU photo by Tim Holbrook)

1-19-96weh

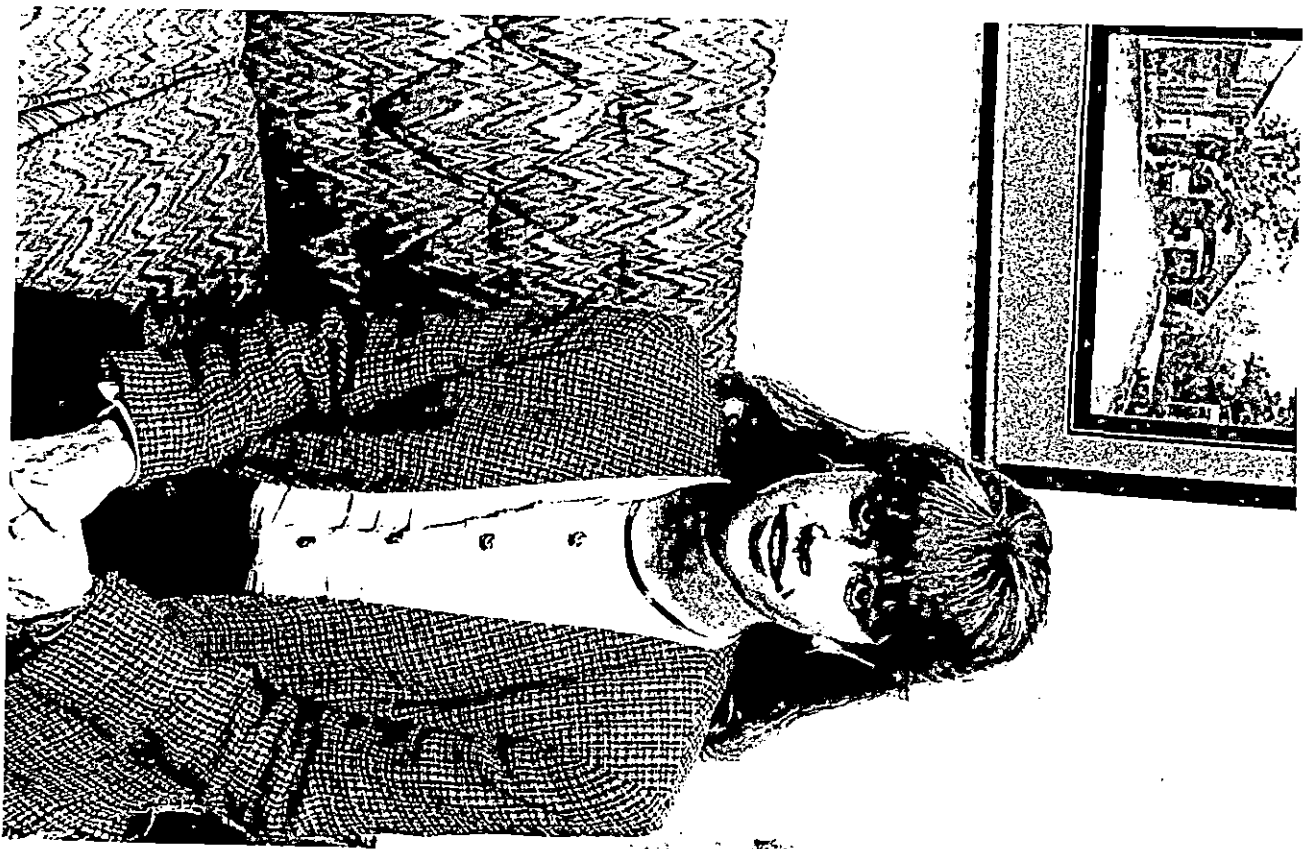

*Bath County News-Outlook*

# Photo

INSTITUTIONAL RELATIONS

JUDITH YANCY, DIRECTOR

MOREHEAD STATE UNIVERSITY

UPO BOX 1100

MOREHEAD, KY 40351-1689

606-783-2030

## PI SIGMA ALPHA INDUCTS NEW MEMBERS

Morehead State University's chapter of Pi Sigma Alpha national political science honor society recently held induction ceremonies for its new members. Among the inductees was Katherine W. Kennedy of Houston, Texas, daughter of John P. Kennedy and Nancy S. Kennedy, and a senior government major.

(MSU photo by Tim Holbrook)

1-19-96weh



*The Texas Tribune*

# Photo

INSTITUTIONAL RELATIONS

JUDITH YANCY, DIRECTOR

MOREHEAD STATE UNIVERSITY

UPO BOX 1100

MOREHEAD, KY 40351-1689

606-783-2030

## PI SIGMA ALPHA INDUCTS NEW MEMBERS

Morehead State University's chapter of Pi Sigma Alpha national political science honor society recently held induction ceremonies for its new members. Among the inductees was Tami Michelle Tyler, daughter of Nancy Belcher of Danville and a senior history and government major. She is a member of Chi Omega social sorority and Societas Pro Legibus.

(MSU photo by Tim Holbrook)

1-19-96weh



*Advocate Messenger*



# News

INSTITUTIONAL RELATIONS

JUDITH YANCY, DIRECTOR

MOREHEAD STATE UNIVERSITY

UPO BOX 1100

MOREHEAD, KY 40351-1689

606-783-2030

Jan. 19, 1996

FOR IMMEDIATE RELEASE

MOREHEAD, Ky.—Comedian Marty Putz will appear at Morehead State University's Breckinridge Auditorium on Wed., Jan. 31, at 9:15 p.m.

The performance is free and open to the public.

Described as one of today's hottest comedians, Putz is taking the label "prop comic" to new heights by using objects like the inflatable suit which has become his trademark. He entertains audiences with his brand of "technosilliness", whether engaging them in a lively game of "human baseball" or introducing them to one of his outrageous inventions such as the Putz portable "Chiropractic Unit", a device which stretches his head and neck several feet in the air.

Putz's campus visit is being sponsored by MSU's Student Government Association and Student Activities Council. Additional information is available by calling (606) 783-2071.

####

weh

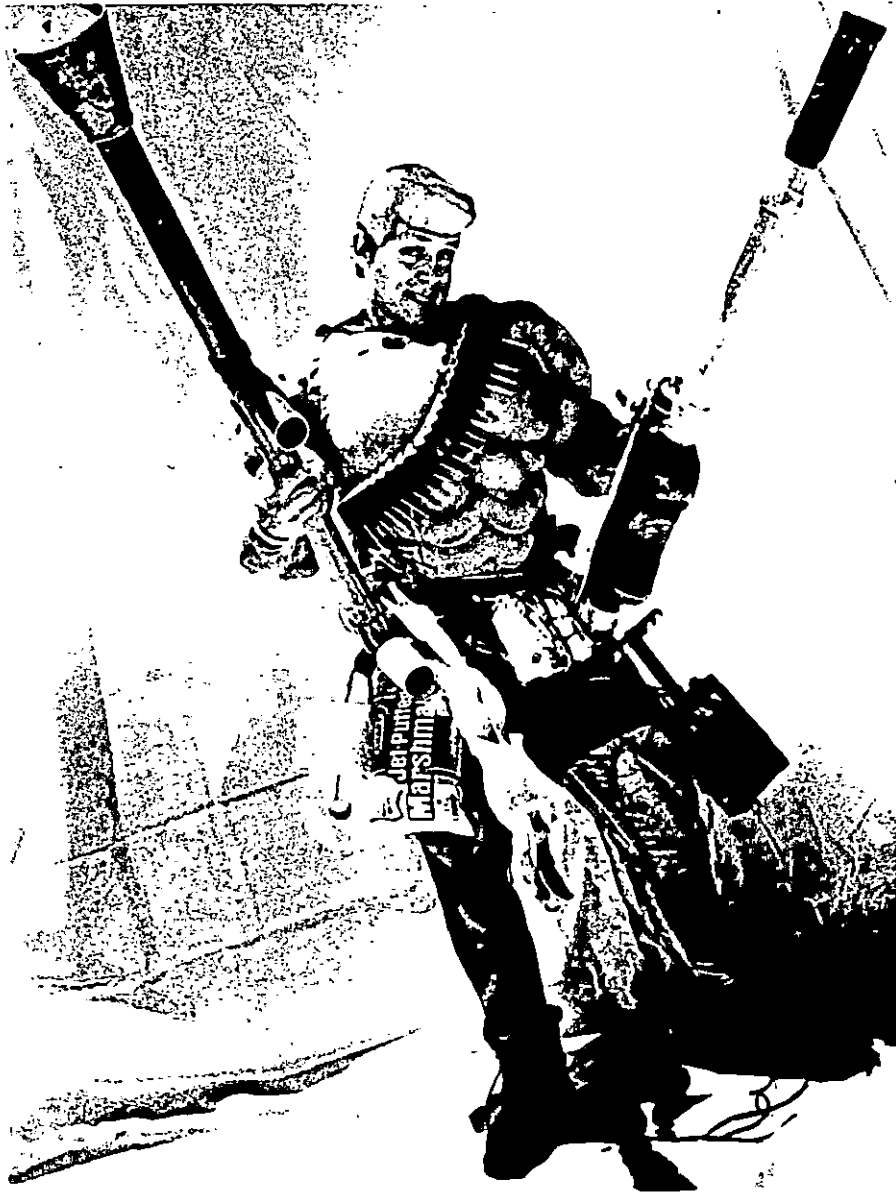

Marty Putz

Morehead News  
Trail Blazer  
Raconteur  
Daily Independent  
Ledger Independent  
Licking Valley Courier

# News

INSTITUTIONAL RELATIONS

JUDITH YANCY, DIRECTOR

MOREHEAD STATE UNIVERSITY

UPO BOX 1100

MOREHEAD, KY 40351-1689

606-783-2030

Jan. 20, 1996

FOR IMMEDIATE RELEASE

MOREHEAD, Ky.—Morehead State University's Office of Admissions will host its first Open House of the new year on Saturday, Jan. 27, on the campus.

Check-in and refreshments will be available on the third floor of the Adron Doran University Center beginning at 8:30 a.m. Representatives from the University will welcome the campus visitors at 9 a.m. in the Crager Room, ADUC.

Displays of University programs and activities may be viewed beginning at 9:30 a.m. Then prospective students will be invited to attend some mini classes which will allow students a better understanding of college academic life.

Following lunch on their own, the campus guests may tour the various departments, attend a "College Knowledge" information session and tour the campus before departing for home.

Additional information is available by calling MSU's Office of Admissions at (606) 783-2000 or 1-800-585-6781.

####

py

# News

INSTITUTIONAL RELATIONS

JUDITH YANCY, DIRECTOR

MOREHEAD STATE UNIVERSITY

UPO BOX 1100

MOREHEAD, KY 40351-1689

606-783-2030

Jan. 23, 1996

FOR IMMEDIATE RELEASE

MOREHEAD, Ky.—Morehead State University's Office of Community Development and Continuing Education will offer an aquatic certification program on Friday and Saturday, Feb. 2-3.

Instructing the course will be John Mark "Doc" Carter, chair of the National Committee on College and University Credit Courses in Water Fitness and an associate professor of recreation and aquatics coordinator at Wingate (N.C.) University.

Registration is limited to 30 students, according to Shirley Hamilton, director of community development and continuing education. The class is open to anyone interested in the certification but especially those who work in fitness centers, all personnel who work in park settings, scout leaders, recreation managers and rehabilitation workers who are employed in hospital environments, Hamilton said.

The cost is \$190 and all major credit cards will be accepted. Class will be held in the Academic-Athletic Center from 8 a.m. until 7 p.m. on both days.

Participants will receive a manual as well as a diploma upon completion of the course.

"After just two days of classes, one can receive a certification," Hamilton said. "This provides a number of opportunities, such as being able to teach others this unique form of exercise or plan your own aquatic exercise program."

Additional information and registration are available by calling (606) 783-2077.

####

py

# PSA

INSTITUTIONAL RELATIONS

JUDITH YANCY, DIRECTOR

MOREHEAD STATE UNIVERSITY

UPO BOX 1100

MOREHEAD, KY 40351-1689

606-783-2030

SUBJECT: MSU offering aquatic certification  
RELEASE DATE: Now thru Feb. 2, 1996  
TIME: 30 sec

ANNOUNCER:

MOREHEAD STATE UNIVERSITY'S COMMUNITY  
DEVELOPMENT AND CONTINUING EDUCATION WILL OFFER  
AN AQUATIC CERTIFICATION COURSE ON FRIDAY AND  
SATURDAY, FEB. 2 AND 3. WHETHER YOU ARE INTERESTED  
IN ENJOYING THE FUN OR PLAN TO START YOUR OWN  
AQUATIC EXERCISE PROGRAM, AN OPPORTUNITY LIKE THIS  
DOES NOT COME ALONG VERY OFTEN. THE COST IS \$190  
AND SPACE IS LIMITED. ADDITIONAL INFORMATION AND  
REGISTRATION ARE AVAILABLE BY CALLING (606) 783-2077.

####

1-23-96py

# Photo

INSTITUTIONAL RELATIONS

JUDITH YANCY, DIRECTOR

MOREHEAD STATE UNIVERSITY

UPO BOX 1100

MOREHEAD, KY 40351-1689

606-783-2030

## KING MARCH AT MSU

Morehead State University faculty, staff and students joined members of the community for the annual Dr. Martin Luther King Jr. candlelight march. Joining for the candlelighting were, from left, Rhonda Willis, Cynthiana senior; Chantez Shaver, Louisville senior (in back); Scott Morton, Owensboro graduate student, and Peggy Overly, MSU minority student recruiter.

(MSU photo by Tim Holbrook)

1-23-96py

*Cynthiana Democrat  
Messenger-Inquirer  
Community Voice*



# Photo

INSTITUTIONAL RELATIONS

JUDITH YANCY, DIRECTOR

MOREHEAD STATE UNIVERSITY

UPO BOX 1100

MOREHEAD, KY 40351-1689

606-783-2030

## KING MARCH AT MSU

Morehead State University faculty, staff and students joined members of the community for the annual Dr. Martin Luther King Jr. candlelight march. Ready with their candles were, from left, Demond Smith, Louisville sophomore; Donetta Groves, Louisville junior, and Jacqueline Key, Lima, Ohio, senior.

(MSU photo by Tim Holbrook)

1-23-96py

*Courier-Journal  
Louisville Defender  
The Enterprise  
Lima News*



# Photo

INSTITUTIONAL RELATIONS

JUDITH YANCY, DIRECTOR

MOREHEAD STATE UNIVERSITY

UPO BOX 1100

MOREHEAD, KY 40351-1689

606-783-2030

## KING MARCH AT MSU

Morehead State University faculty, staff and students joined members of the community for the annual Dr. Martin Luther King Jr. candlelight march. Gene Topping, left, Costa Mesa, Calif., junior, and Eenyie Joey Banbel, West Liberty freshman, had the honor of carrying Dr. King's photograph to lead the procession.

(MSU photo by Tim Holbrook)

1-23-96py

*Costa Mesa News/Daily Pilot  
Licking Valley Courier  
Bath County News-Outlook  
Morehead News  
Trail Blazer  
Racineur  
Community Voice*





# Tips

INSTITUTIONAL RELATIONS

JUDITH YANCY, DIRECTOR

MOREHEAD STATE UNIVERSITY

UPO BOX 1100

MOREHEAD, KY 40351-1689

606-783-2030

## HIGHLIGHTS AT MOREHEAD STATE UNIVERSITY

(Jan. 28 - Feb. 3)

### Wednesday, Jan. 31

1 P.M. ASHLAND SMALL BUSINESS DEVELOPMENT CENTER SEMINAR:  
"Small Business Loan Seminar," Ashland; free. Speaker: loan officer, First National Bank  
of Louisa. Additional information: (606) 329-8011.

9:15 P.M. INVENTOR/PROP COMEDIAN MARTY PUTZ, Breckinridge  
Auditorium; free. Additional information: (606) 783-2071.

### Thursday, Feb. 1

8 P.M. SENIOR RECITAL: Amy Browning, piano, and Angie Browning, soprano,  
Duncan Recital Hall; free. Additional information: (606) 783-2473.

####

1-24-96py

# Photo

INSTITUTIONAL RELATIONS

JUDITH YANCY, DIRECTOR

MOREHEAD STATE UNIVERSITY

UPO BOX 1100

MOREHEAD, KY 40351-1689

606-783-2030

## VET TECH SCHOLARSHIP FOR MSU STUDENT

Another Morehead State University student will have an opportunity to study veterinary technology thanks to the efforts of others in the field. Officers of the Buffalo Trace Veterinary Medical Association (BVMA) and Kentucky Veterinary Medical Association (KVMA) met recently to present the University with a \$2,675 check for the scholarship. On hand for the presentation were, from left, Dr. Paul Garofolo, president of BVMA; Dr. William Holbrook, past president of KVMA; Dr. Scott Rundell, MSU associate professor of veterinary technology; Dr. Lee Tyner, coordinator of MSU's Veterinary Technology Program; Dr. Ralph Derrickson, BVMA secretary/treasurer, and Dr. Don LaBore, executive director of KVMA. Now in its third year, the scholarship is funded from contributions of the Veterinary Technology Program's Morehead Clinic Day, an annual continuing education conference held at MSU's facilities. More than 200 veterinarians, technicians and veterinary medical staff from several states attended the 1995 program and attendance is expected to be larger at this year's program which will be held June 8-9, according to Dr. Tyner.

(MSU photo by Tim Holbrook)

1-25-96py

Morehead News  
STATEMENT  
Daily Independent  
Bracken County News  
Ledger Independent



Raconteur  
Trail  
Blazer

Lewis County Herald  
The Times  
Flemingsburg Gazette

# Photo

INSTITUTIONAL RELATIONS

JUDITH YANCY, DIRECTOR

MOREHEAD STATE UNIVERSITY

UPO BOX 1100

MOREHEAD, KY 40351-1689

606-783-2030

## 'TRASH' MAN COMES TO MSU

Steve Trash will bring his one-man show to Morehead State University on Monday, Feb. 5. His performance, which is free and open to the public, will begin at 7:30 p.m. in the grill, on the second floor of the Adron Doran University Center. Trash's newest lecture and magic show, called "The Eco-Lecture with Neat Stuff," is described as inspirational, funny and an amazing lecture about ecology and recycling. A nominee for the NACA Lecture of the Year award, he has appeared on CBS "This Morning," and CNBC's "America's Talking." Additional information is available by calling (606) 783-2071.

1-26-96weh

Morehead News, Trail Blazer, Herald-Leader,  
Daily Independent, Journal-Enquirer,  
Olive Hill Times, Bath County News-Outlook,  
Raconteur, Floyd County Times

Steve "Trash" Eco-Entertainer

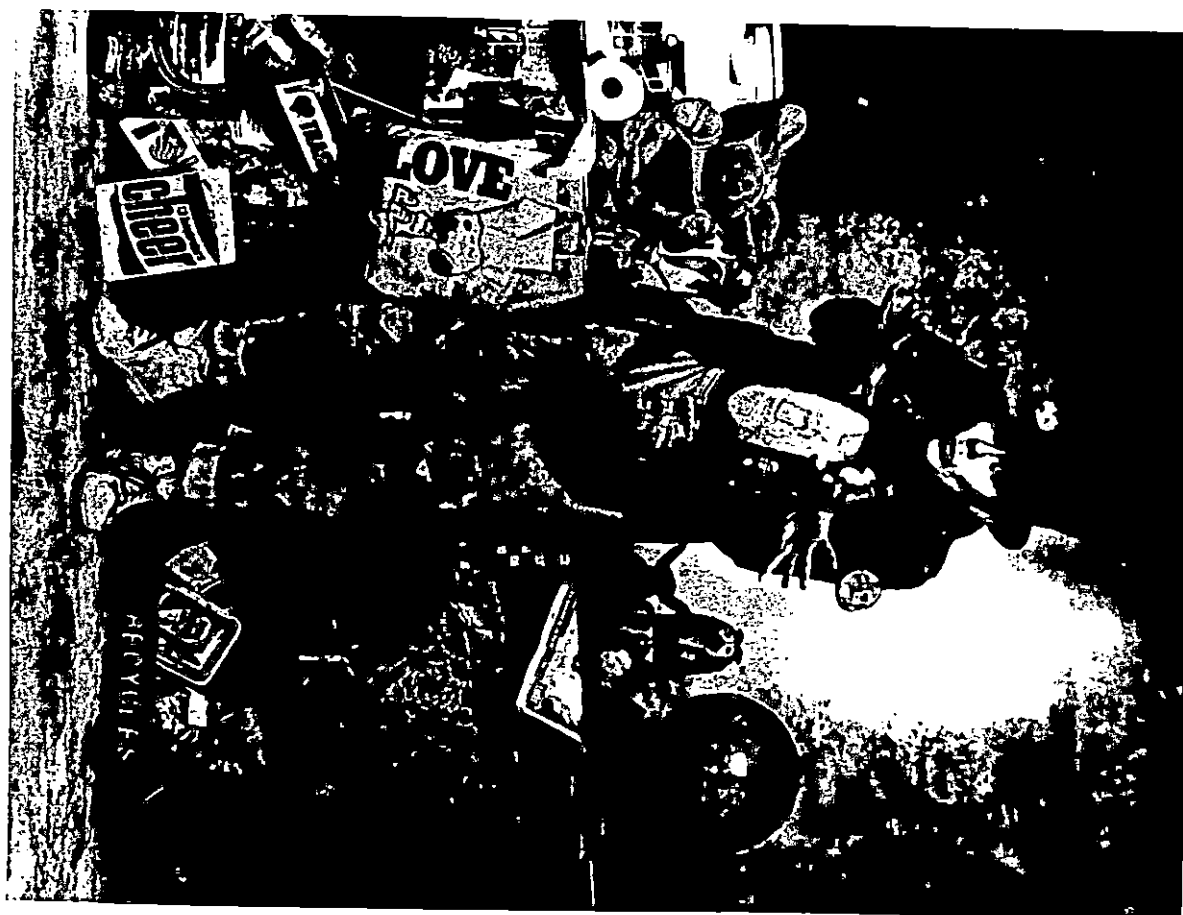

# News

INSTITUTIONAL RELATIONS

JUDITH YANCY, DIRECTOR

MOREHEAD STATE UNIVERSITY

UPO BOX 1100

MOREHEAD, KY 40351-1689

606-783-2030

Jan. 26, 1996

FOR IMMEDIATE RELEASE

MOREHEAD, Ky.---They have been together all their lives, from toddlers to classmates; always supporting each other in whatever the undertaking.

And the tradition will continue on Thursday, Feb. 1, when Morehead State University seniors Angela and Amy Browning present their senior recital at 8 p.m. in Duncan Recital Hall on the campus. The recital is free and open to the public.

The twins, daughters of Paul and Kay Browning of Paintsville, have been planning for this joint program during their four years in college. "It's just something we wanted to do," they say.

In her performance, Angela, a soprano, will include German music by Schumann, Barber's English collection, an Italian section that includes Mozart's aria "Don Giovanni" and a Purcell collection. She studies voice with Roma Prindle, MSU assistant professor of music.

On the piano, Amy will play a sonata by Beethoven, a partita by J.S. Bach, a Chopin waltz and a 20th century tribute to Aaron Copland by Ginestera. She is a student of Dr. Paul Taylor, MSU associate professor of music.

While they do practice together and, when they are home, have a real old-fashioned "hootenanny" around the piano, Amy will not play the piano for her sister's recital.

The public may have an opportunity to see the duo perform together later this year. It is possible that the two will present the national anthem during the University's 1996 Spring Commencement when they also will be candidates for their bachelor's degrees.

The Browning sisters had been classmates from kindergarten through high school so it was a normal routine for them to choose a similar arrangement when they began college.

"It's nice to know someone in your classes," Angela said. "When doing homework, there's someone to ask."

The arrangement is a two way street for the twosome. "One of us will do something for the other, then we switch off," Amy added.

Amy has known for a long time that she wanted to go to college and study music but Angela didn't decide until she was a high school senior that she also would choose that for her major. Performing together is nothing new since they both participated in their school's choir and along with their sister, Paula, performed at various church functions.

(MORE)

Heading off to college was easier for them than for most freshmen. When they arrived at Morehead State, they moved in with Paula who helped them survive the transition. Now the May graduation will truly be a family affair because Paula, who majored in middle school education, also will be a degree candidate.

Does spending every waking minute together cause problems? "We have our friendly competitions," they agreed, laughing mischievously. Besides, scheduling conflicts means that all their classes are not together.

While the college seniors have majored in music education, and in mid-February will begin their student teaching at Paintsville Independent, there are differences between the two.

Amy says she is more sports-minded than her sister and Angela enjoys making crafts such as baskets and crocheting. It was Angela who enjoyed dressing alike when they were youngsters while Amy was glad when that ritual ceased to exist. Now, they "share clothes" like they do so many other things in their lives.

As students at Johnson Central High School, Amy was a member of the basketball team. Angela supported her sister's efforts from the sideline where she was a cheerleader.

While a music major has a busy schedule, the two have continued to work in their separate jobs. They return home each weekend to give voice and piano lessons.

Being home also has given them an opportunity to remain close to their younger brother Paul. They accompany him to sporting events and Amy is giving him piano lessons.

Life will change somewhat after the May graduation; both would like to get teaching positions in the Johnson County area and additional education is discussed as part of their future plans. Having a bigger impact will be Angela's plans to get married in December. Amy is handling the occasion with a positive attitude: "I get her room then."

####

# News

INSTITUTIONAL RELATIONS

JUDITH YANCY, DIRECTOR

MOREHEAD STATE UNIVERSITY

UPO BOX 1100

MOREHEAD, KY 40351-1689

606-783-2030

Jan. 26, 1996

FOR IMMEDIATE RELEASE

PRESTONSBURG, Ky.---The Board of Advisers for the Morehead State University--Big Sandy Extended Campus Center will meet at 4 p.m. on Tuesday, Feb.6, at the center.

The meeting is open to the public.

The agenda will include discussion of MSU's goals and objectives; the center's priorities and objectives; the new facility; child care opportunities and fund raising. Also reports are expected from various subcommittees.

Additional information is available by calling the center at 606-886-2405 or toll-free at 1-800-648-5372.

####

# News

INSTITUTIONAL RELATIONS

JUDITH YANCY, DIRECTOR

MOREHEAD STATE UNIVERSITY

UPO BOX 1100

MOREHEAD, KY 40351-1689

606-783-2030

Jan. 26, 1996

FOR IMMEDIATE RELEASE

MOREHEAD, Ky.—WMKY, public radio from Morehead State University's campus, invites listeners to participate in a contest to win a trip to Europe.

The contest is being conducted by the popular sports program "Only a Game," which airs on WMKY, 90.3 FM, Saturdays at 7 a.m., with a repeat broadcast at 4 p.m. The winner will receive a trip for four to Disneyland--Paris, including round-trip airfare and hotel accommodations.

Full contest details will be announced during the broadcasts of "Only a Game" on Saturday, Feb. 3.

####

wmky/gm

# News

INSTITUTIONAL RELATIONS

JUDITH YANCY, DIRECTOR

MOREHEAD STATE UNIVERSITY

UPO BOX 1100

MOREHEAD, KY 40351-1689

606-783-2030

Jan. 26, 1996

FOR IMMEDIATE RELEASE

MOREHEAD, Ky.—Morehead State University's Alpha Nu Chapter of Phi Delta Kappa education honor society is seeking nominees for its three annual awards: Outstanding Graduate Student, Outstanding Public School Teacher and Outstanding Public School Administrator.

The deadline for nominations is Monday, Feb. 19, according to Janet Bignon, PDK awards committee chair.

To nominate an individual, contact that person to determine if they are willing to be a candidate. Nominee should then submit to you a typed vita following a specific format along with a letter of recommendation from their immediate supervisor. These materials, along with a nomination form and your letter of recommendation, must then be forwarded to the committee chair.

Additional information and nomination forms are available from Bignon at 2355 McBrayer Road, Clearfield, KY 40313. She can be reached by calling (606) 784-8450.

####

py



# News

INSTITUTIONAL RELATIONS

JUDITH YANCY, DIRECTOR

MOREHEAD STATE UNIVERSITY

UPO BOX 1100

MOREHEAD, KY 40351-1689

606-783-2030

Jan. 26, 1996

FOR IMMEDIATE RELEASE

MOREHEAD, Ky.—Riding enthusiasts will want to take advantage of the horsemanship classes being offered this semester by Morehead State University's Office of Community Development and Continuing Education.

Intermediate saddleseat will be taught on Mondays, from 6 to 8 p.m., beginning Feb. 5, while an elementary horsemanship class is set for Thursdays, from 6 to 8 p.m., beginning Feb. 8.

Tammy McMillan will instruct both classes which will be held at the Derrickson Agricultural Complex.

The cost for the eight-week program is \$50 per person. Class size is limited to 10 students at each session.

Additional information and registration is available by calling (606) 783-2077.

####

py

# News

INSTITUTIONAL RELATIONS

JUDITH YANCY, DIRECTOR

MOREHEAD STATE UNIVERSITY

UPO BOX 1100

MOREHEAD, KY 40351-1689

606-783-2030

Jan. 27, 1996

FOR IMMEDIATE RELEASE

MOREHEAD, Ky.—Morehead State University's Academy of Music will offer a variety of music instruction again this semester.

Private lessons for adults and children in piano, percussion, voice, brass instruments, woodwind instruments and string instruments will be offered through MSU's Department of Music.

Applications are being accepted now for classes scheduled to begin the week of Feb. 5. Students will meet once a week for 14 half-hour sessions.

Registration and additional information on MSU's Academy of Music offerings are available by calling (606) 783-2659.

####

py

# News

INSTITUTIONAL RELATIONS

JUDITH YANCY, DIRECTOR

MOREHEAD STATE UNIVERSITY

UPO BOX 1100

MOREHEAD, KY 40351-1689

606-783-2030

Jan. 27, 1996

FOR IMMEDIATE RELEASE

MOREHEAD, Ky.---In conjunction with Eating Disorders Awareness Week, Feb. 5-9, Morehead State University's chapter of Chi Omega sorority will sponsor a series of events focusing attention on the issue.

The programs, which are free and open to the public, include:

Monday, Feb. 5, "Stress Busters Night," Baptist Student Union, 342 University Street, 7-9 p.m.; an evening of fun and relaxation.

Tuesday, Feb. 6, Ellen Shuman, director of the Acoria Weight Loss and Eating Disorders Center in Cincinnati, Ohio, will talk on "Why Diets Don't Work: The Links Between Food, Mood, and Brain Chemistry," Commonwealth Room, Adron Doran University Center, 12:30 p.m.

Tuesday, Feb. 6, "Walking Shadows," a prologue to a play, Commonwealth Room, ADUC, 7-9 p.m.

Eating Disorders Awareness Week is an annual event sponsored nationally by Eating Disorders Awareness and Prevention, a nonprofit organization.

Additional information on MSU's observance is available by calling Mary Jo Netherton, MSU associate professor of French and adviser to the University's chapter of Chi Omega sorority, at (606) 783-2779. She also is state coordinator for Eating Disorders and Awareness Prevention.

####

weh

# News

INSTITUTIONAL RELATIONS

JUDITH YANCY, DIRECTOR

MOREHEAD STATE UNIVERSITY

UPO BOX 1100

MOREHEAD, KY 40351-1689

606-783-2030

Jan. 27, 1996

FOR IMMEDIATE RELEASE

MOREHEAD, Ky.—Morehead State University's Office of Community Development and Continuing Education has announced its schedule of CPR classes for the spring semester.

Classes, instructed by Rebecca McGinnis, will be held at Waterfield Hall Conference Center on these dates and times:

Thursday, Feb. 1, 5 p.m.; Friday, Feb. 9, 9 a.m.; Saturday, Feb. 24, 9 a.m.;  
Monday, March 4, 9 a.m.; Tuesday, March 19, 1 p.m.; Wednesday, April 3, 9 a.m.;  
Thursday, April 11, 5 p.m.; Friday, April 26, 9 a.m., and Saturday, May 4, 9 a.m.

The charge is \$20 per person. Additional information is available by calling (606) 783-2077.

####

weh

# News

INSTITUTIONAL RELATIONS

JUDITH YANCY, DIRECTOR

MOREHEAD STATE UNIVERSITY

UPO BOX 1100

MOREHEAD, KY 40351-1689

606-783-2030

Jan. 27, 1996

FOR IMMEDIATE RELEASE

MOREHEAD, Ky.—Michelle Lewis, Morehead State University senior from Louisville, will present a percussion recital on Sunday, Feb. 4, at 3 p.m. in Duncan Recital Hall.

The performance is free and open to the public.

The program will include "Dream of the Cherry Blossoms" on marimba, "Eight Pieces for Four" on timpani, "Prelude and Fuge No. 10" and "Second Suite for Solo" on snare drum, "Looking Back" on vibraphone and "Bring Me Some Water" on drumset.

Accompanying Lewis will be Pam Fleitz of Louisville, Deanna Burnell of Richmond, Debbie Burnell of Richmond, Clint McClanahan of Erlanger and Scott Bradley of Prestonsburg.

Lewis, daughter of Mr. and Mrs. John D. Lewis, is a music education major. She is a member of Sigma Alpha Iota music fraternity for women, Percussive Arts Society, Pi Kappa Lambda honorary music society, Gamma Beta Phi honor society, Kappa Delta Pi international society in education and Kentucky Music Educator's Association.

Upon graduation with a bachelor's degree, Lewis plans to enter graduate school and pursue a Master of Music degree with an emphasis in percussion performance. She is currently studying percussion with Frank Oddis, MSU associate professor of music.

Additional information is available from MSU's Department of Music at (606) 783-2473.

####

weh

# News

INSTITUTIONAL RELATIONS

JUDITH YANCY, DIRECTOR

MOREHEAD STATE UNIVERSITY

UPO BOX 1100

MOREHEAD, KY 40351-1689

606-783-2030

Jan. 27, 1996

FOR IMMEDIATE RELEASE

MOREHEAD, Ky.—Comedian John Heffron will appear at Morehead State University's Breckinridge Auditorium on Wednesday, Feb. 7, at 9:15 p.m.

The performance is free and open to the public.

Described as having a quick wit, insight and a unique approach to everyday situations, Heffron has developed a wealth of clean material on topics such as growing up, dating, and life in your typical dysfunctional family.

He has been the opening act for such concert performers as Tim Allen and Robin Williams.

Heffron's campus visit is being sponsored by MSU's Student Government Association and Student Activities Council. Additional information is available by calling (606) 783-2071.

####

weh



**JOHN HEFFRON**

Morehead News  
Trail Blazer  
Ashland Daily Independent  
Bath County  
Floyd County  
Pikeville  
Maysville  
Herald-Leader



# News

INSTITUTIONAL RELATIONS

JUDITH YANCY, DIRECTOR

MOREHEAD STATE UNIVERSITY

UPO BOX 1100

MOREHEAD, KY 40351-1689

606-783-2030

Jan. 27, 1996

FOR IMMEDIATE RELEASE

MOREHEAD, Ky.—Beatrice Kerr, internationally known AIDS and HIV educator, will speak on the Morehead State University campus on Tuesday, Feb. 6.

Her talk, which will begin at 7:30 p.m. in Breckinridge Auditorium, is being held in conjunction with "Awareness Week."

The show, sponsored by MSU's Student Government Association and Student Activities Council, is free and open to the public.

Kerr contracted the HIV virus from her high school sweetheart in 1987 while a sophomore in college. Fear of rejection by her friends and expulsion from school forced her to remain quiet about her health for a period of time.

To prevent others from following in her footsteps, Kerr began speaking out on AIDS in a campaign that took her across the U.S. Two years after her diagnosis, she graduated from Mary Washington College and began her studies at the District of Columbia School of Law where she completed one year. The DC law school has since awarded her an honorary degree for outstanding service in the Washington metropolitan area.

In addition to presentations on numerous high school and university campuses, Kerr had appeared on CNN, CNBC, MTV, "Donahue," and "The Jenny Jones Show." She also has been featured in "Shape" and "Glamour" magazines as well as "The New York Times" and "Washington Post."

Employed by Hospice of Central Virginia, Kerr is married to a fellow HIV survivor. She recently became a contributing author to the Random House book, "Letters To Our Children," scheduled for publication in May.

Additional information is available by calling (606) 783-2071.

####

weh

*Beethoven's 10th*



lookhead - hours

B.

mountain

like a

Co.

ADP

both

Mr. Steals

# News

INSTITUTIONAL RELATIONS

JUDITH YANCY, DIRECTOR

MOREHEAD STATE UNIVERSITY

UPO BOX 1100

MOREHEAD, KY 40351-1689

606-783-2030

Jan. 27, 1996

FOR IMMEDIATE RELEASE

MOREHEAD, Ky.—Several Morehead State University students will travel to Houston, Texas, for the National Association of African American Studies national conference, Feb. 13-17.

More than 300 college professors from the U.S., Canada, Japan and Israel are among those who will be attending, according to Dr. Lemuel Berry, Jr., dean of MSU's Caudill College of Humanities, who is the executive director of the conference.

"This will be an educational experience for the students," Dr. Berry said. "Not only will the programs be very beneficial but students will have an opportunity to interact with their peers."

Besides attending the workshops and seminars, some MSU students will be serving as moderators for the sessions, Dr. Berry added. Topics to be discussed include international relations, business, computer science, social services, history and multi-culturalism.

Speakers for the five-day program will include Shirley Chisholm and Major Owens, members of the U.S. Congress, and Dr. Ernest Holmes, executive director of the National Alliance of Black School Educators.

Students attending the conference are: Orlando D. Allen, Louisville sophomore; Hal D. Boehm, Wallingford junior; Cecil M. Brookins, Louisville sophomore; Anthony David Burns, Woodbridge, Va., sophomore; Carolyn Cain, Louisville senior; Latishawa R. Ezell, Louisville sophomore; Valetta Hardwick, Louisa senior; Delvin Hickerson Jr., Louisville sophomore; Anita M. Johnson, Louisville senior; Tiffany D. Kelly, Louisville senior; Sydney Shabazz, Lanhan, Md., junior; Jaime Underwood, Highland Falls, N.Y., freshman, and Ivan G. Williamson, Chicago, Ill., freshman.

####

py

# Photo

INSTITUTIONAL RELATIONS

JUDITH YANCY, DIRECTOR

MOREHEAD STATE UNIVERSITY

UPO BOX 1100

MOREHEAD, KY 40351-1689

606-783-2030

## MSU STUDENTS TO ATTEND NATIONAL CONFERENCE

Thirteen Morehead State University students will be attending the National Association of African American Studies national conference in Houston, Texas, Feb. 13-17. They include, front row from left, Jaime Underwood, **Highland Falls, N.Y.**, freshman; Sydney Shabazz, **Lanhan, Md.**, junior; Carolyn Cain, **Louisville** senior; Tiffany D. Kelly, **Louisville** senior; Anita M. Johnson, **Louisville** senior, and Latishawa R. Ezell, **Louisville** sophomore. Back row from left, Anthony David Burns, **Woodbridge, Va.**, sophomore; Delvin Hickerson Jr., **Louisville** sophomore; Hal D. Boehm, **Wallingford** junior; Valetta Hardwick, **Louisa** senior; Ivan G. Williamson, **Chicago, Ill.**, freshman; Cecil M. Brookins, **Louisville** sophomore, and Orlando D. Allen, **Louisville** sophomore. Some of the MSU students also will be serving as moderators during the conference sessions, according to Dr. Lemuel Berry Jr., dean of MSU's Caudill College of Humanities who is executive director of the conference.

(MSU photo by Tim Holbrook)

1-27-96py



# News

INSTITUTIONAL RELATIONS

JUDITH YANCY, DIRECTOR

MOREHEAD STATE UNIVERSITY

UPO BOX 1100

MOREHEAD, KY 40351-1689

606-783-2030

Jan. 29, 1996

FOR IMMEDIATE RELEASE

MOREHEAD, Ky.—Four students from Adams (OH) County were named to the Morehead State University Dean's List for the 1995 Fall Semester.

To be named to the list, a student must be enrolled on a full-time basis and achieve at least a 3.5 grade point average on a 4.0 scale.

The Dean's List includes:

JUANITA BOOKER, ABERDEEN.  
RICHARD J. BOOKER, MANCHESTER.  
JASON L. LITTLE, MANCHESTER.  
CREGORY ALAN STORER, BLUE CREEK.

####

*People's Defender  
Manchester Signal  
Adams County Advertiser  
Dec. 9, 11*

# News

INSTITUTIONAL RELATIONS

JUDITH YANCY, DIRECTOR

MOREHEAD STATE UNIVERSITY

UPO BOX 1100

MOREHEAD, KY 40351-1689

606-783-2030

Jan. 29, 1996

FOR IMMEDIATE RELEASE

MOREHEAD, Ky.--A student from Allen (OH) County was named to the Morehead State University Dean's List for the 1995 Fall Semester.

To be named to the list, a student must be enrolled on a full-time basis and achieve at least a 3.5 grade point average on a 4.0 scale.

The Dean's List includes:

TIKI MARIE SHROLL, MOREHEAD, KY, (formerly of Spencerville)

*The Journal News*

# News

INSTITUTIONAL RELATIONS

JUDITH YANCY, DIRECTOR

MOREHEAD STATE UNIVERSITY

UPO BOX 1100

MOREHEAD, KY 40351-1689

606-783-2030

Jan. 29, 1996

FOR IMMEDIATE RELEASE

MOREHEAD, Ky.—Three students from Anderson County were named to the Morehead State University Dean's List for the 1995 Fall Semester.

To be named to the list, a student must be enrolled on a full-time basis and achieve at least a 3.5 grade point average on a 4.0 scale.

The Dean's List includes:

JENNIFER C. DRAKE, LAWRENCEBURG.

JOSHUS ADAM ELDRIDGE, LAWRENCEBURG.

JANE MICHELLE GALLIHER, LAWRENCEBURG.

####

*Anderson News/  
Anderson Advertiser*



# News

INSTITUTIONAL RELATIONS

JUDITH YANCY, DIRECTOR

MOREHEAD STATE UNIVERSITY

UPO BOX 1100

MOREHEAD, KY 40351-1689

606-783-2030

Jan. 29, 1996

FOR IMMEDIATE RELEASE

MOREHEAD, Ky.—Twenty-three students from Bath County were named to the Morehead State University Dean's List for the 1995 Fall Semester.

To be named to the list, a student must be enrolled on a full-time basis and achieve at least a 3.5 grade point average on a 4.0 scale.

The Dean's List includes:

SHERMA SUE BECRAFT, SALT LICK.  
ELIZABETH A. BLEVINS, OWINGSVILLE.  
BRANDY D. BROMAGEN, OWINGSVILLE.  
CONNIE JOAN CASSITY, SALT LICK.  
ELWANDA J. CLINE, SALT LICK.  
JAMIE MICHELLE CONYERS, OWINGSVILLE.  
SHERRI MICHELLE GORRELL, OWINGSVILLE.  
LISA D. HANNA, SALT LICK.  
LACEY ANITA HART, OWINGSVILLE.  
DONNA JEAN KING, OWINGSVILLE.  
LORI GAYLE MCALISTER, OWINGSVILLE.  
BARRY RAY MILLER, OLYMPIA.  
JANE L. MILLER, OLYMPIA.  
BRENT M. PERGRAM, OWINGSVILLE.  
LESLIE R. PERRY, SALT LICK.  
NEAL W. PURVIS, SALT LICK.  
CHERYL LYNNE RAZOR, OWINGSVILLE.  
LISA GAY ROGERS, OWINGSVILLE.  
MICHAEL B. SHIELDS, OWINGSVILLE.  
SHAWNA ANN SHOCKEY, OWINGSVILLE.  
ANGELA FAITH THACKER, OWINGSVILLE.  
JOYCE M. THOMAS, SALT LICK.  
LONNIE CLARK VICE, OWINGSVILLE.

####

*Bath County News - Outlook  
Daily Independent  
Mt. Sterling Advocate*

# News

INSTITUTIONAL RELATIONS

JUDITH YANCY, DIRECTOR

MOREHEAD STATE UNIVERSITY

UPO BOX 1100

MOREHEAD, KY 40351-1689

606-783-2030

Jan. 29, 1996

FOR IMMEDIATE RELEASE

MOREHEAD, Ky.—A student from Bell County was named to the Morehead State University Dean's List for the 1995 Fall Semester.

To be named to the list, a student must be enrolled on a full-time basis and achieve at least a 3.5 grade point average on a 4.0 scale.

The Dean's List includes:

BRENDA JO HOLDERBY, ELSIE.

*Lexington Sun Cumberland  
Courier*

# News

INSTITUTIONAL RELATIONS

JUDITH YANCY, DIRECTOR

MOREHEAD STATE UNIVERSITY

UPO BOX 1100

MOREHEAD, KY 40351-1689

606-783-2030

Jan. 29, 1996

FOR IMMEDIATE RELEASE

MOREHEAD, Ky.—Nineteen students from Boone County were named to the Morehead State University Dean's List for the 1995 Fall Semester.

To be named to the list, a student must be enrolled on a full-time basis and achieve at least a 3.5 grade point average on a 4.0 scale.

The Dean's List includes:

CHRISTINA CLARE BEIMESCH, BURLINGTON.  
JOHN RICHARD BOWLING, HEBRON.  
CHAD BRENDEN CADDELL, BURLINGTON.  
RAE ANN CHEESMAN, WALTON.  
MELINDA ANETTE CURTIS, HEBRON.  
MELISSA ANN CURTIS, HEBRON.  
RYAN TOMAS ELMORE, FLORENCE.  
JASON KYLE EMBRY, FLORENCE.  
HOLLY MARIE FORD, UNION.  
DIANE MARIE GARDNER, BURLINGTON.  
PHILLIP RYAN KROTH, HEBRON.  
STEFANIE ANNE LAWRENCE, FLORENCE.  
GREGORY ALLAN LEWIS, BURLINGTON.  
KELLIE CHERIE NAPIER, BURLINGTON.  
DAWNA JO PERRY, HEBRON.  
KARL A. RUCKDESCHER, FLORENCE.  
SHANNON JOANNE SCHLUETER, FLORENCE.  
JENNIFER L. SPENCER, HEBRON.  
LORI FAE TRZOP, WALTON.

####

*Boone County Recorder  
Kentucky Post  
Olie News*

# News

INSTITUTIONAL RELATIONS

JUDITH YANCY, DIRECTOR

MOREHEAD STATE UNIVERSITY

UPO BOX 1100

MOREHEAD, KY 40351-1689

606-783-2030

Jan. 29, 1996

FOR IMMEDIATE RELEASE

MOREHEAD, Ky.--Nine students from Bourbon County were named to the Morehead State University Dean's List for the 1995 Fall Semester.

To be named to the list, a student must be enrolled on a full-time basis and achieve at least a 3.5 grade point average on a 4.0 scale.

The Dean's List includes:

KARRI BETH BUCKNER, CARLISLE.  
ELIZABETH LOUISE DAILEY, PARIS.  
AUDRA ELAINE HARP, PARIS.  
ALEXANDRA H. JOHNSON, PARIS.  
FLOYD DEAN JOHNSON, PARIS.  
MICHAEL SCOTT LANGFELS, PARIS.  
WHITNEY PAIGE MAYFIELD, PARIS.  
CHRISTOPHER JOHN TODD, PARIS.  
ASHLEY A. YAZELL, PARIS.

####

*Bourbon County Citizen  
Bourbon Times*

# News

INSTITUTIONAL RELATIONS

JUDITH YANCY, DIRECTOR

MOREHEAD STATE UNIVERSITY

UPO BOX 1100

MOREHEAD, KY 40351-1689

606-783-2030

Jan. 29, 1996

FOR IMMEDIATE RELEASE

MOREHEAD, Ky.---Thirty-seven students from Boyd County were named to the Morehead State University Dean's List for the 1995 Fall Semester.

To be named to the list, a student must be enrolled on a full-time basis and achieve at least a 3.5 grade point average on a 4.0 scale.

The Dean's List includes:

STEVEN D. BARBER, ASHLAND.  
CURTIS W. BARKER, ASHLAND.  
GARY R. BLATT, ASHLAND.  
SHERRI LYNN BROWN, ASHLAND.  
DANIEL S. BRYANT, ASHLAND.  
SHANNON LEE CAMPBELL, RUSH.  
WILLIAM GRANT CANNOY, ASHLAND.  
AMY ELIZABETH CHATFIELD, CATLETTSBURG.  
AMANDA DIANA CLARK, CATLETTSBURG.  
DENISE JANE COOK, ASHLAND.  
ANDREA L. COSSETT, ASHLAND.  
MATTHEW ANDREW CRUM, ASHLAND.  
BRIAN KEITH DIXON, WESTWOOD.  
ANGELA SUE ELLISON, RUSH.  
KATIE ALLISON EVANS, ASHLAND.  
CHERIE R. FLETCHER, LLOYD.  
AMY LEIGH GILLUM, ASHLAND.  
KELLEY LEIGH GILLUM, ASHLAND.  
SCARLETT S. JOHNSON, ASHLAND.  
JEMELLE LYN JONES, CATLETTSBURG.  
MICHELLE GILLIAN LEWIS, ASHLAND.  
JENNIFER B. MARUSHI, ASHLAND.  
JASON H. MCCLOUD, RUSH.  
SHELLY L. MCCOWN, RUSH.  
KIMBERLY KEYES MCDAVID, ASHLAND.  
JACOB B. MCGUIRE, CATLETTSBURG.  
MICHAEL WARREN MOORE, ASHLAND.

(MORE)

*Daily Independent*

Boyd County Dean's List  
2-2-2-2-2

SHERRY ANN NELSON, RUSH.  
SHEILA RAE PERRY, CATLETTSBURG.  
TIMOTHY S.ROBERTS, ASHLAND.  
SARA R. ROLLINS, ASHLAND.  
ALICIA D. RUNYON, ASHLAND.  
MARILYN LEE SERRANO, ASHLAND.  
KIMBERLY DAWN STATON, ASHLAND  
LISA J. THOMPSON, ASHLAND.  
LAUREN GABRIELLE WILSON, CATLETTSBURG.  
JOSHUA DAVIS WYATT, ASHLAND.

####

# News

INSTITUTIONAL RELATIONS

JUDITH YANCY, DIRECTOR

MOREHEAD STATE UNIVERSITY

UPO BOX 1100

MOREHEAD, KY 40351-1689

606-783-2030

Jan. 29, 1996

FOR IMMEDIATE RELEASE

MOREHEAD, Ky.—Four students from Boyle County were named to the Morehead State University Dean's List for the 1995 Fall Semester.

To be named to the list, a student must be enrolled on a full-time basis and achieve at least a 3.5 grade point average on a 4.0 scale.

The Dean's List includes:

LAURA MARIE BEST, DANVILLE.  
ANTHONY JOSEPH FLORO, DANVILLE.  
APRIL DAWN GRESHAM, DANVILLE.  
KERRI LEE SAYLOR, DANVILLE.

####

*Advocate-Messenger  
Danville Examiner*

# News

INSTITUTIONAL RELATIONS

JUDITH YANCY, DIRECTOR

MOREHEAD STATE UNIVERSITY

UPO BOX 1100

MOREHEAD, KY 40351-1689

606-783-2030

Jan. 29, 1996

FOR IMMEDIATE RELEASE

MOREHEAD, Ky.--Six students from Bracken County were named to the Morehead State University Dean's List for the 1995 Fall Semester.

To be named to the list, a student must be enrolled on a full-time basis and achieve at least a 3.5 grade point average on a 4.0 scale.

The Dean's List includes:

DELORIS ANN MACHEN, FLEMINGSBURG.  
ROY WALTER MACHEN, FLEMINGSBURG.  
GRETCHEN L. MCAVOY, AUGUSTA.  
ALLISON RAE MCKINNEY, BROOKSVILLE.  
ALLISON LANAE PARKER, BROOKSVILLE.  
REGINA ANNE PARKER, BROOKSVILLE.

####

*The Series*  
*Bracken County News*



# News

INSTITUTIONAL RELATIONS

JUDITH YANCY, DIRECTOR

MOREHEAD STATE UNIVERSITY

UPO BOX 1100

MOREHEAD, KY 40351-1689

606-783-2030

Jan. 29, 1996

FOR IMMEDIATE RELEASE

MOREHEAD, Ky.---Thirty-three students from Breathitt County were named to the Morehead State University Dean's List for the 1995 Fall Semester.

To be named to the list, a student must be enrolled on a full-time basis and achieve at least a 3.5 grade point average on a 4.0 scale.

The Dean's List includes:

MARISSA RUTH BAILEY, GUAGE.  
SHAWN TODD BRADLEY, LAMBRIC.  
KIMBERLY DIANE CHAMBERS, JACKSON.  
PAULA JO CLEMONS, JACKSON.  
JERRY G. DEATON, JACKSON.  
VALERIE D. DOUSAY, TALBERT.  
ILEANA VICTORIA GILLESPIE, GUAGE.  
DANIEL TODD GRIFFITH, JACKSON.  
DAVID ALAN GROSS, JACKSON.  
PAULA GAIL GROSS, JACKSON.  
MAUDIE ANN HALL, TALBERT.  
KENDALL SCOTT HARVEY, CLAYHOLE.  
LAUREN AMBER HAYES, JACKSON.  
MISTY APRIL HERALD, BOONEVILLE.  
MELVIN HUDSON, CLAYHOLE.  
OMER HASKEL HUDSON, JACKSON.  
JAMIE HUNT, JACKSON.  
AARON WILLIAM JOHNSON, BOONEVILLE.  
AUGUSTA DAWN KING, VANCLEVE.  
DONNA J. MOORE, JACKSON.  
TAMI RENEE NEACE, JACKSON.  
ELIZABETH K. NOBLE, JACKSON.  
LARRY VAUGHN NOBLE, JACKSON.  
MALISSA ANN NOBLE, ALTRO.  
PAUL NOBLE, JACKSON.  
JENNIFER DAWN PERKINS, JACKSON.  
VERONICA ANN PETERS, JACKSON.  
ANNA LOIS PUFFER, JACKSON.  
STELLA GAIL RALEIGH, TALBERT.  
LOIS F. SEBASTIAN, JACKSON.  
CHRISTOPHER STRONG, JACKSON.  
CHALMER RAY WATKINS, JACKSON.  
SUSAN M. WATTS, JACKSON.

####

*Jackson Times  
Breathitt County Voice*

# News

INSTITUTIONAL RELATIONS

JUDITH YANCY, DIRECTOR

MOREHEAD STATE UNIVERSITY

UPO BOX 1100

MOREHEAD, KY 40351-1689

606-783-2030

Jan. 29, 1996

FOR IMMEDIATE RELEASE

MOREHEAD, Ky.—Four students from Brown (OH) County were named to the Morehead State University Dean's List for the 1995 Fall Semester.

To be named to the list, a student must be enrolled on a full-time basis and achieve at least a 3.5 grade point average on a 4.0 scale.

The Dean's List includes:

CAROL JEAN APPLEGATE, ABERDEEN.  
BARRY LEE DAULTON, RIPLEY.  
STEPHANIE LYNN SHINKLE, MT. ORAB.  
HEATHER NICOLE WILSON, SARDINIA.

####

*Brown County Press  
Ripley Bee  
Georgetown News-Democrat  
Press-Banette*

# News

INSTITUTIONAL RELATIONS

JUDITH YANCY, DIRECTOR

MOREHEAD STATE UNIVERSITY

UPO BOX 1100

MOREHEAD, KY 40351-1689

606-783-2030

Jan. 29, 1996

FOR IMMEDIATE RELEASE

MOREHEAD, Ky.---Four students from Butler (Ohio) County were named to the Morehead State University Dean's List for the 1995 Fall Semester.

To be named to the list, a student must be enrolled on a full-time basis and achieve at least a 3.5 grade point average on a 4.0 scale.

The Dean's List includes:

ERIN HOPE JESSEE, MIDDLETOWN.  
MICHELE LYNN LYONS, MIDDLETOWN.  
JASON ABE OTTO, WEST CHESTER.  
LESLIE M. UGERBUEHLER, HAMILTON.

####

*Middletown Journal  
West Chester Press  
Journal News*

# News

INSTITUTIONAL RELATIONS

JUDITH YANCY, DIRECTOR

MOREHEAD STATE UNIVERSITY

UPO BOX 1100

MOREHEAD, KY 40351-1689

606-783-2030

Jan. 29, 1996

FOR IMMEDIATE RELEASE

MOREHEAD, Ky.—Ten students from Campbell County were named to the Morehead State University Dean's List for the 1995 Fall Semester.

To be named to the list, a student must be enrolled on a full-time basis and achieve at least a 3.5 grade point average on a 4.0 scale.

The Dean's List includes:

PATRICIA LENORE ANDERSON, WOODLAWN.  
MICHAEL L. APPEL, WILDER.  
JENNIFER CATHERINE FRIEDHOF, WILDER.  
NICOLE DANIELLE HALL, ALEXANDRIA.  
KRISTINA JOHNS, BELLEVUE.  
MEGAN LEEANN KLAAS, MELLBOURNE.  
LISA MARIE NIENABER, NEWPORT.  
WILLIAM WESLEY ROBINSON, FT. THOMAS.  
DENISE M. VULHOP, DAYTON.  
ALLISON LIRAE WILLIAMS, ALEXANDRIA.

####

*Campbell County Recorder  
Kentucky Post*

# News

INSTITUTIONAL RELATIONS

JUDITH YANCY, DIRECTOR

MOREHEAD STATE UNIVERSITY

UPO BOX 1100

MOREHEAD, KY 40351-1689

606-783-2030

Jan. 29, 1996

FOR IMMEDIATE RELEASE

MOREHEAD, Ky.—Two students from Carroll County were named to the Morehead State University Dean's List for the 1995 Fall Semester.

To be named to the list, a student must be enrolled on a full-time basis and achieve at least a 3.5 grade point average on a 4.0 scale.

The Dean's List includes:

BRITTANY S. GARDNER, SANDERS.  
AMY ROSE SEVIGNY, WORTHVILLE.

####

# News

INSTITUTIONAL RELATIONS

JUDITH YANCY, DIRECTOR

MOREHEAD STATE UNIVERSITY

UPO BOX 1100

MOREHEAD, KY 40351-1689

606-783-2030

Jan. 29, 1996

FOR IMMEDIATE RELEASE

MOREHEAD, Ky.—One student from Carroll (OH) County was named to the Morehead State University Dean's List for the 1995 Fall Semester.

To be named to the list, a student must be enrolled on a full-time basis and achieve at least a 3.5 grade point average on a 4.0 scale.

The Dean's List includes:

BRIAN MATTHEW LEWIS, MALVERN.

####

*The Malvern Community  
News*

# News

INSTITUTIONAL RELATIONS

JUDITH YANCY, DIRECTOR

MOREHEAD STATE UNIVERSITY

UPO BOX 1100

MOREHEAD, KY 40351-1689

606-783-2030

Jan. 29, 1996

FOR IMMEDIATE RELEASE

MOREHEAD, Ky.—Fifty-nine students from Carter County were named to the Morehead State University Dean's List for the 1995 Fall Semester.

To be named to the list, a student must be enrolled on a full-time basis and achieve at least a 3.5 grade point average on a 4.0 scale.

The Dean's List includes:

STEPHEN B. ADAMS, OLIVE HILL.  
PHILLIP BRADFORD BAKER, OLIVE HILL.  
LISA GILBERT BALDWIN, GRAYSON.  
MISTY DAWN BARKER, OLIVE HILL.  
KEVIN GLENN BAYS, OLIVE HILL.  
KEVIN L. BECK, GRAYSON.  
JAMELA SUE BILLITER, OLIVE HILL.  
TAUNYA MARIE BLEDSOE, OLIVE HILL.  
WILLIE G. BOGGS, GRAHN.  
AMY MICHELLE BOND, OLIVE HILL.  
SHAYLA GAY BRADFORD, GRAYSON.  
BARBARA ELLEN BRICKLES, OLIVE HILL.  
JONATHAN V. CARROLL, OLIVE HILL.  
LORETTA KAY CARROLL, OLIVE HILL.  
JOHN BENJAMIN CARTER, OLIVE HILL.  
ROBERT M. CAUMMISAR, GRAYSON.  
AMANDA KAYE COLLINSWORTH, OLIVE HILL.  
MISTY DAWN CONN, OLIVE HILL.  
PATRICIA ELAINE DICKERSON, GRAYSON.  
ROY SHAWN DUNCAN, OLIVE HILL.  
TARA NICOLE DUNCAN, OLIVE HILL.  
CHRISTOPHER GARY ERWIN, OLIVE HILL.  
MIRANDA D. FELTY, GRAYSON.  
KELLY R. GEE, OLIVE HILL.  
TERRY JOE GEE, OLIVE HILL.  
CHERRI D. GILLIAM, OLIVE HILL.  
JON F. GLASS, GRAYSON.

(MORE)

*Olive Hill Times  
Journal Enquirer  
Daily Independent*

Carter County Dean's List

2-2-2-2-2

MIRANDA JEANELL GREENHILL, OLIVE HILL.  
COURTNEY JOETTE HALL, GRAYSON.  
KATHY LYNNE HAMM, GRAYSON.  
ANDONICUS ABEL HANEY, OLIVE HILL.  
MYRA LOUISE KIGER, GRAYSON.  
JOHN ROGER LILES, OLIVE HILL.  
RHONDA LYNETTE LITTLETON, OLIVE HILL.  
CINDY MAY LYON, GRAYSON.  
SONYA MARIE MATHEWS, OLIVE HILL.  
BEVERLY S. MCDAVID, GRAYSON.  
NATALIE SUZANNE MESSER, GRAYSON.  
JAMES C. MIDDLETON, OLIVE HILL.  
TRENA RACHELLE MIDDLETON, GRAYSON.  
JANDA GAIL MILLER, RUSH.  
SAMANTHA J. MORSE, GRAYSON.  
BRYAN HEATH MOSIER, OLIVE HILL.  
JASON C. NEWLAND, GRAYSON.  
JERRY CLIFTON PERKINS, GRAYSON.  
CHRISTOPHER OLIVER PERRY, OLIVE HILL.  
JOHN DELMAR PERRY, OLIVE HILL.  
HEATHER A. PRINCE, GRAYSON.  
MARY ELIZABETH RAYBURN, OLIVE HILL.  
SHANE JARVIS SALLEE, OLIVE HILL.  
SHANNON D. SEXTON, GRAYSON.  
MARCIA LYNN SMITH, OLIVE HILL.  
JOHN W. STEAGALL, OLIVE HILL.  
KRISTA JO STONE, OLIVE HILL.  
MARY FRANCES SUTTLES, GRAYSON.  
DAVID EDWARD THOMAS, GRAYSON.  
SABRENIA DALENE THOMPSON, SOLDIER.  
CHARLA R. WALKER, OLIVE HILL.  
CRYSTAL E. WEBB, OLIVE HILL.

####



# News

INSTITUTIONAL RELATIONS

JUDITH YANCY, DIRECTOR

MOREHEAD STATE UNIVERSITY

UPO BOX 1100

MOREHEAD, KY 40351-1689

606-783-2030

Jan. 29, 1996

FOR IMMEDIATE RELEASE

MOREHEAD, Ky.—One student from Champaign (OH) County was named to the Morehead State University Dean's List for the 1995 Fall Semester.

To be named to the list, a student must be enrolled on a full-time basis and achieve at least a 3.5 grade point average on a 4.0 scale.

The Dean's List includes:

STACY MARIE RUCKER, CABLE.

####

*Citizen*

# News

INSTITUTIONAL RELATIONS

JUDITH YANCY, DIRECTOR

MOREHEAD STATE UNIVERSITY

UPO BOX 1100

MOREHEAD, KY 40351-1689

606-783-2030

Jan. 29, 1996

FOR IMMEDIATE RELEASE

MOREHEAD, Ky.---Three students from Clark County were named to the Morehead State University Dean's List for the 1995 Fall Semester.

To be named to the list, a student must be enrolled on a full-time basis and achieve at least a 3.5 grade point average on a 4.0 scale.

The Dean's List includes:

CHARLES BYRON BLACKWELL, WINCHESTER.

KEVIN MICHAEL CHILDERS, WINCHESTER.

ANDREA DENISE THORNBERRY, WINCHESTER.

####

*Winchester Sun*

# News

INSTITUTIONAL RELATIONS

JUDITH YANCY, DIRECTOR

MOREHEAD STATE UNIVERSITY

UPO BOX 1100

MOREHEAD, KY 40351-1689

606-783-2030

Jan. 29, 1996

FOR IMMEDIATE RELEASE

MOREHEAD, Ky.—One student from Clark (OH) County was named to the Morehead State University Dean's List for the 1995 Fall Semester.

To be named to the list, a student must be enrolled on a full-time basis and achieve at least a 3.5 grade point average on a 4.0 scale.

The Dean's List includes:

BETH ANN GRAY, SPRINGFIELD.

####

*Springfield News-Sun*

# News

INSTITUTIONAL RELATIONS

JUDITH YANCY, DIRECTOR

MOREHEAD STATE UNIVERSITY

UPO BOX 1100

MOREHEAD, KY 40351-1689

606-783-2030

Jan. 29, 1996

FOR IMMEDIATE RELEASE

MOREHEAD, Ky.—Five students from Clermont (OH) County were named to the Morehead State University Dean's List for the 1995 Fall Semester.

To be named to the list, a student must be enrolled on a full-time basis and achieve at least a 3.5 grade point average on a 4.0 scale.

The Dean's List includes:

JULIE CHRISTIE CAMPBELL, BETHEL.

BRIDGET YVONNE HALL, BETHEL.

KIMBERLY SUE NELSON, CINCINNATI (Aston Drive 45244)

BRIAN MICHAEL WEBER, MILFORD.

MELISSA ROSE WILDER, LOVELAND.

####

*Suburban Newspapers  
Clermont Sun  
Bethel Journal-Press*

# News

INSTITUTIONAL RELATIONS

JUDITH YANCY, DIRECTOR

MOREHEAD STATE UNIVERSITY

UPO BOX 1100

MOREHEAD, KY 40351-1689

606-783-2030

Jan. 29, 1996

FOR IMMEDIATE RELEASE

MOREHEAD, Ky.—Two students from Clinton (OH) County were named to the Morehead State University Dean's List for the 1995 Fall Semester.

To be named to the list, a student must be enrolled on a full-time basis and achieve at least a 3.5 grade point average on a 4.0 scale.

The Dean's List includes:

JAMES RUSSELL BURTON, BLANCHESTER.  
KRISTEN KAY GINTER, WILMINGTON.

####

*Wilmington News-Journal*

# News

INSTITUTIONAL RELATIONS

JUDITH YANCY, DIRECTOR

MOREHEAD STATE UNIVERSITY

UPO BOX 1100

MOREHEAD, KY 40351-1689

606-783-2030

Jan. 29, 1996

FOR IMMEDIATE RELEASE

MOREHEAD, Ky.—One student from Darke (OH) County was named to the Morehead State University Dean's List for the 1995 Fall Semester.

To be named to the list, a student must be enrolled on a full-time basis and achieve at least a 3.5 grade point average on a 4.0 scale.

The Dean's List includes:

SARA MARIE POEPPELMAN, VERSAILLES.

####

*Versailles Policy*

# News

INSTITUTIONAL RELATIONS

JUDITH YANCY, DIRECTOR

MOREHEAD STATE UNIVERSITY

UPO BOX 1100

MOREHEAD, KY 40351-1689

606-783-2030

Jan. 29, 1996

FOR IMMEDIATE RELEASE

MOREHEAD, Ky.—One student from Delaware (OH) County was named to the Morehead State University Dean's List for the 1995 Fall Semester.

To be named to the list, a student must be enrolled on a full-time basis and achieve at least a 3.5 grade point average on a 4.0 scale.

The Dean's List includes:

SHENDRA CHARLOTTE LANDIS, WESTERVILLE.

####

*The Public Opinion*

# News

INSTITUTIONAL RELATIONS

JUDITH YANCY, DIRECTOR

MOREHEAD STATE UNIVERSITY

UPO BOX 1100

MOREHEAD, KY 40351-1689

606-783-2030

Jan. 29, 1996

FOR IMMEDIATE RELEASE

MOREHEAD, Ky.—Twenty-one students from Elliott County were named to the Morehead State University Dean's List for the 1995 Fall Semester.

To be named to the list, a student must be enrolled on a full-time basis and achieve at least a 3.5 grade point average on a 4.0 scale.

The Dean's List includes:

JULIA RENEE ADKINS, SANDY HOOK.  
STEPHANIE S. BOWLING, SANDY HOOK.  
CURTRINA P. CANTRELL, WEST LIBERTY.  
LESA MICHELLE DENNIS, SANDY HOOK.  
TERESIA MARIE ELLIOTT, SANDY HOOK.  
ALLISON D. FANNIN, SANDY HOOK.  
HEATHER DAWN FANNIN, SANDY HOOK.  
MISTY LEE ISON, SANDY HOOK.  
ANTHONY SCOTT KUZAK, SANDY HOOK.  
REBECCA ANN LANEY, SANDY HOOK.  
GERALDINE LEWIS-WIREMAN, MOREHEAD.  
EDWINA DAWN LYON, SANDY HOOK.  
DON ALBERT MABRY, OLIVE HILL.  
ARICA L. MCDANIEL, OLIVE HILL.  
JENNIFER RACHELLE REYNOLDS, OLIVE HILL.  
DALLAS SCOTT SKAGGS, SANDY HOOK.  
LANNA JO SKAGGS, MOREHEAD.  
CHRISTOPHER GEORGE THORNBERRY, SANDY HOOK.  
AMANDA BETH WHITT, SANDY HOOK.  
DEBORAH RAYE WHITT, SANDY HOOK.  
SANDRA ANN WORKMAN, SANDY HOOK.

####

*Elliott County News  
Daily Independent*



# News

INSTITUTIONAL RELATIONS

JUDITH YANCY, DIRECTOR

MOREHEAD STATE UNIVERSITY

UPO BOX 1100

MOREHEAD, KY 40351-1689

606-783-2030

Jan. 29, 1996

FOR IMMEDIATE RELEASE

MOREHEAD, Ky.—Three students from Estill County were named to the Morehead State University Dean's List for the 1995 Fall Semester.

To be named to the list, a student must be enrolled on a full-time basis and achieve at least a 3.5 grade point average on a 4.0 scale.

The Dean's List includes:

MICHAEL DEAN ARTHUR, IRVINE.  
KIMBERLY RENEE NOTT, IRVINE.  
ERIC L. PUCKETT, IRVINE.

####

*Citizen Voice & Times  
Estill County, Indiana*

# News

INSTITUTIONAL RELATIONS

JUDITH YANCY, DIRECTOR

MOREHEAD STATE UNIVERSITY

UPO BOX 1100

MOREHEAD, KY 40351-1689

606-783-2030

Jan. 29, 1996

FOR IMMEDIATE RELEASE

MOREHEAD, Ky.—Three students from Fairfield (OH) County were named to the Morehead State University Dean's List for the 1995 Fall Semester.

To be named to the list, a student must be enrolled on a full-time basis and achieve at least a 3.5 grade point average on a 4.0 scale.

The Dean's List includes:

AMY RENEE GUSSETT, PORT RICHEY, FL (formerly of Lancaster).

BRYAN MARTIN, PICKERINGTON.

DANIEL JOSEPH STUPAKIEWICZ, PICKERINGTON.

####

*Pickerington Times - Seen  
Lancaster Fairfield Advertiser*

# News

INSTITUTIONAL RELATIONS

JUDITH YANCY, DIRECTOR

MOREHEAD STATE UNIVERSITY

UPO BOX 1100

MOREHEAD, KY 40351-1689

606-783-2030

Jan. 29, 1996

FOR IMMEDIATE RELEASE

MOREHEAD, Ky.—Seventeen students from Fayette County were named to the Morehead State University Dean's List for the 1995 Fall Semester.

To be named to the list, a student must be enrolled on a full-time basis and achieve at least a 3.5 grade point average on a 4.0 scale.

The Dean's List includes:

HEATHER L. ADAMS, LEXINGTON.  
SERENA ELIZABETH ADAMS, LEXINGTON.  
KAMI NOELLE BOHLMAN, LEXINGTON.  
ANNA MARGARET COLUMBIA, LEXINGTON.  
FELICIA ANN EVANS, LEXINGTON.  
CHRISTOPHER BRYAN GILBERT, LEXINGTON.  
GREGORY SCOTT JENKINS, LEXINGTON.  
DARREN LEIGH KELLY, LEXINGTON.  
HEIDI RUTH MANN, LEXINGTON.  
AMANDA JACKSON MCALLISTER, LEXINGTON.  
MARK JONATHAN MORELAND, LEXINGTON.  
OLIVIA JOYCE PROVOST, LEXINGTON.  
KAREN MARIE ROBERTS, LEXINGTON.  
HUBERT L. STEPHENS, LEXINGTON.  
CHARLES BURNETT STEWART, LEXINGTON.  
JUSTIN MICHAEL WASSEL, LEXINGTON.  
JONATHAN W. WILBURN, LEXINGTON.

####

*Lexington Herald-Leader  
Community Voice*

# News

INSTITUTIONAL RELATIONS

JUDITH YANCY, DIRECTOR

MOREHEAD STATE UNIVERSITY

UPO BOX 1100

MOREHEAD, KY 40351-1689

606-783-2030

Jan. 29, 1996

FOR IMMEDIATE RELEASE

MOREHEAD, Ky.—One student from Fayette (OH) County was named to the Morehead State University Dean's List for the 1995 Fall Semester.

To be named to the list, a student must be enrolled on a full-time basis and achieve at least a 3.5 grade point average on a 4.0 scale.

The Dean's List includes:

SHANA BROOKE KNISLEY, NEW HOLLAND.

####

*Record-Herald*

# News

INSTITUTIONAL RELATIONS

JUDITH YANCY, DIRECTOR

MOREHEAD STATE UNIVERSITY

UPO BOX 1100

MOREHEAD, KY 40351-1689

606-783-2030

Jan. 29, 1996

FOR IMMEDIATE RELEASE

MOREHEAD, Ky.—Thirty-one students from Fleming County were named to the Morehead State University Dean's List for the 1995 Fall Semester.

To be named to the list, a student must be enrolled on a full-time basis and achieve at least a 3.5 grade point average on a 4.0 scale.

The Dean's List includes:

DEBORAH ANN ADKINS, WALLINGFORD.  
REBECCA JANE BAINUM, WALLINGFORD.  
SHANNON R. BARKER, EWING.  
PARIS W. BARNES, EWING.  
ALMA LAREINA BIERLEY, FLEMINGSBURG.  
BETTY Z. BOEHM, WALLINGFORD.  
DAYNA COOPER, FLEMINGSBURG.  
TERESA A. COX, WALLINGFORD.  
HEATHER SUZANNE CRUMP, WALLINGFORD.  
RUBY D. DEATLEY, MUSES MILLS.  
SHERRI LYNN GARDNER, WALLINGFORD.  
DEBBIE JANE GRAY, HILLSBORO.  
REGINA GAIL HARMON, HILLSBORO.  
GREGORY LYNN JACKSON, EWING.  
VERENA DEAN JONES, FLEMINGSBURG.  
ERIKA N. JUSTICE, FLEMINGSBURG.  
SANDRA DAWN LAMBERT, HILLSBORO.  
JANET RENEE LEET, FLEMINGSBURG.  
LINDA SUE LITTLE, PLUMMERS LANDING.  
DELORIS MACHEN, FLEMINGSBURG.  
ROY MACHEN, FLEMINGSBURG.  
JEFFREY WILLIAM MCMACKIN, FLEMINGSBURG.  
JULIE A. MOORE, FLEMINGSBURG.  
STEPHEN B. PORTER, FLEMINGSBURG.  
GWENDOLYN MARIE PRESLEY, MOREHEAD.  
SARAH JANE PRESLEY, FLEMINGSBURG.  
DELMA FRANCIS PRUE, MUSES MILLS.  
GERALD E. PUCKETT, FLEMINGSBURG.  
MELANIE ANN STORY, FLEMINGSBURG.  
MARK EDWARD THOMAS, EWING.  
MATTHEW E. THOMAS, EWING.

####

*Flemingsburg Gazette  
Fleming Shopper  
Daily Independent*

# News

INSTITUTIONAL RELATIONS

JUDITH YANCY, DIRECTOR

MOREHEAD STATE UNIVERSITY

UPO BOX 1100

MOREHEAD, KY 40351-1689

606-783-2030

Jan. 29, 1996

FOR IMMEDIATE RELEASE

MOREHEAD, Ky.—Fifty-seven students from Floyd County were named to the Morehead State University Dean's List for the 1995 Fall Semester.

To be named to the list, a student must be enrolled on a full-time basis and achieve at least a 3.5 grade point average on a 4.0 scale.

The Dean's List includes:

MONICA LOUISE AKERS, HAROLD.  
KELLI WRIGHT ALLEN, CLEARFIELD.  
REBECCA LYNN ALLEN, WHEELWRIGHT.  
STEPHEN T. ALLEN, CLEARFIELD.  
TONIA MICHELLE ANDERSON, PRESTONSBURG.  
PATRICK O'NEIL BOYD, EASTERN.  
LINDA C. BROWN, LANGLEY.  
RONALD K. CHAFFIN, LANGLEY.  
COURTNEY LEIGH CIESLAK, MCDOWELL.  
JEREMY E. CLARK, EASTERN.  
GEORGE GREGORY COMPTON, WEEKSBURY.  
VIRGINIA A. COOLEY, WAYLAND.  
MATTHEW S. CRAM, STANVILLE.  
CALVIN M. CRUM, MARTIN.  
LORA LEIGH DANIELS, MINNIE.  
BETH ANN DARBY-ARNETT, SALYERSVILLE.  
WILLA A. DUFF, LANGLEY.  
TIM FRASURE, MCDOWELL.  
MONICA ANNETTA GATES, PRINTER.  
HAROLD TIMOTHY GOODWILL, MOREHEAD.  
CHARLA ANN HALL, WAYLAND.  
GIRLIE MAE HALL, CRAYNOR.  
JEREMY BLAKE HALL, MARTIN.  
MELINA HALL, GRETHEL.  
AMANDA LYNN HAMILTON, BEAVER.  
TERRY LEE HAYS, PRESTONSBURG.  
SUSAN HENSON, BYPRO.

(MORE)

*Floyd County Times  
Daily Independent*

Floyd County Dean's List

2-2-2-2-2

MINA HOWARD, PRESTONSBURG.  
CASEY MICHAEL JONES, BANNER.  
MELINDA S. KEATHLEY, HAROLD.  
JODY E. KEENS, DEMA.  
DINAH L. KIDD, HONAKER.  
JOHN ALLEN KIDD, HONAKER.  
AMANDA DANIELLE LAWSON, MCDOWELL.  
KEESHA LEE LAWSON, LACKEY.  
JAIME SUSAN LITTLE, DRIFT.  
STEPHANIE DAWN LITTLE, WEEKSBURY.  
MARY E. MCCOY, PRESTONSBURG.  
MARY JO MCDONALD, PRESTONSBURG.  
SHARON LYNN MCGUIRE, PRESTONSBURG.  
ALENA G. MEADE, BEVINSVILLE.  
DANNY R. PAGE, DANA.  
MICHELLE LEE PRATER, HAGAR HILL.  
KIMBERLEY RAE REYNOLDS, DRIFT.  
MARGARET RICE, PRESTONSBURG.  
TRICIA S. RISNER, PRESTONSBURG.  
SUSAN W. SAWNING, HI HAT.  
CHRISTOPHER EUGENE SIZEMORE, MCDOWELL.  
REVA SLONE, MARTIN.  
GEORGE ALLEN SPIGGLE, PRESTONSBURG.  
ALTHEA TACKETT, CRAYNOR.  
RHONDA JOYCE TACKETT, PRESTONSBURG.  
JENNY L. VANHOOSE, PRESTONSBURG.  
KAREN L. VAUGHAN, EAST POINT.  
JESSICA DAWN WADE, MARTIN.  
ANDREA LYNN WAUGH, ALLEN.  
TIMOTHY RAY YATES, GRETHEL.

####

# News

INSTITUTIONAL RELATIONS

JUDITH YANCY, DIRECTOR

MOREHEAD STATE UNIVERSITY

UPO BOX 1100

MOREHEAD, KY 40351-1689

606-783-2030

Jan. 29, 1996

FOR IMMEDIATE RELEASE

MOREHEAD, Ky.—Four students from Franklin County were named to the Morehead State University Dean's List for the 1995 Fall Semester.

To be named to the list, a student must be enrolled on a full-time basis and achieve at least a 3.5 grade point average on a 4.0 scale.

The Dean's List includes:

LAURA LYNN COLEMAN, FRANKFORT.  
RONNI ALLYSON COX, FRANKFORT.  
SAMUEL EDWARD HOEHNER, FRANKFORT.  
CARMEN MICHELLE WILLS, FRANKFORT.

####

*State Journal*



# News

INSTITUTIONAL RELATIONS

JUDITH YANCY, DIRECTOR

MOREHEAD STATE UNIVERSITY

UPO BOX 1100

MOREHEAD, KY 40351-1689

606-783-2030

Jan. 29, 1996

FOR IMMEDIATE RELEASE

MOREHEAD, Ky.---One student from Franklin (OH) County was named to the Morehead State University Dean's List for the 1995 Fall Semester.

To be named to the list, a student must be enrolled on a full-time basis and achieve at least a 3.5 grade point average on a 4.0 scale.

The Dean's List includes:

MARY RUTH KESSLER, CANAL WINCHESTER.

####

*Suburban News Publications*

# News

INSTITUTIONAL RELATIONS

JUDITH YANCY, DIRECTOR

MOREHEAD STATE UNIVERSITY

UPO BOX 1100

MOREHEAD, KY 40351-1689

606-783-2030

Jan. 29, 1996

FOR IMMEDIATE RELEASE

MOREHEAD, Ky.—One student from Fulton (OH) County was named to the Morehead State University Dean's List for the 1995 Fall Semester.

To be named to the list, a student must be enrolled on a full-time basis and achieve at least a 3.5 grade point average on a 4.0 scale.

The Dean's List includes:

SUSAN R. PAPE, ARCHBOLD.

####

*Archbold Buckeye*

# News

INSTITUTIONAL RELATIONS

JUDITH YANCY, DIRECTOR

MOREHEAD STATE UNIVERSITY

UPO BOX 1100

MOREHEAD, KY 40351-1689

606-783-2030

Jan. 29, 1996

FOR IMMEDIATE RELEASE

MOREHEAD, Ky.--Two students from Garrard County were named to the Morehead State University Dean's List for the 1995 Fall Semester.

To be named to the list, a student must be enrolled on a full-time basis and achieve at least a 3.5 grade point average on a 4.0 scale.

The Dean's List includes:

CRYSTAL D. PARKER, PAINT LICK.  
THOMAS STEVEN STEWARD, RICHMOND.

####

*The Central Record  
Garrard County News  
Danville Examiner*

# News

INSTITUTIONAL RELATIONS

JUDITH YANCY, DIRECTOR

MOREHEAD STATE UNIVERSITY

UPO BOX 1100

MOREHEAD, KY 40351-1689

606-783-2030

Jan. 29, 1996

FOR IMMEDIATE RELEASE

MOREHEAD, Ky.---Eight students from Grant County were named to the Morehead State University Dean's List for the 1995 Fall Semester.

To be named to the list, a student must be enrolled on a full-time basis and achieve at least a 3.5 grade point average on a 4.0 scale.

The Dean's List includes:

BRADIE LYNN BOWEN, DRY RIDGE.  
MOLLY J. CALDWELL, DRY RIDGE.  
AMY BETH HELTON, CRITTENDEN.  
JENNIFER LEE HOUSE, WILLIAMSTOWN.  
RANDOLPH P. LILLARD, UNION.  
SHELBY L. MULBERRY, WILLIAMSTOWN.  
PHILLIP WAYNE PONDER, CRITTENDEN.  
JEREMIAH RAMON TRUE, CORINTH.

####

*Grant County Express*  
*Grant County News*

# News

INSTITUTIONAL RELATIONS

JUDITH YANCY, DIRECTOR

MOREHEAD STATE UNIVERSITY

UPO BOX 1100

MOREHEAD, KY 40351-1689

606-783-2030

Jan. 29, 1996

FOR IMMEDIATE RELEASE

MOREHEAD, Ky.—Forty-nine students from Greenup County were named to the Morehead State University Dean's List for the 1995 Fall Semester.

To be named to the list, a student must be enrolled on a full-time basis and achieve at least a 3.5 grade point average on a 4.0 scale.

The Dean's List includes:

JASON R. ADKINS, SOUTH SHORE.  
KRISTIN JOY BACK, FLATWOODS.  
LORI BETH BALDRIDGE, GREENUP.  
TERESA ANN BAUMGARDNER, MOREHEAD.  
TRACI DAWN BELLEW, WORTHINGTON.  
REBECCA BELL BENTLEY, SOUTH SHORE.  
DANIEL JOSEPH BRAMBLETT, GREENUP.  
MELISSA K. BREWER, WURLAND.  
MELINDA SUE BROWN, WORTHINGTON.  
STEPHEN C. BUDIG, SOUTH SHORE.  
KELLY COLDIRON, GREENUP.  
PAUL C. CRAFT, GREENUP.  
STEPHANIE ANN CRAYCRAFT, SOUTH SHORE.  
TRACY JO CUNNING, SOUTH SHORE.  
RYAN ARTHUR DOWDY, SOUTH SHORE.  
JULIE ANN DUNCAN, FLATWOODS.  
STEPHANIE DAWN DYE, FLATWOODS.  
DEBORAH L. FORBES, MOREHEAD.  
SHERRY LEA HANNAH, FLATWOODS.  
KATHARINE NICOLE HARRIS, GREENUP.  
CARRIE L. HIENEMAN, GREENUP.  
JERRY WAYNE IERY, GREENUP.  
JEANNIE LEEANN JONES, SOUTH SHORE.  
ERIC BRENT KEETON, RACELAND.  
NATHAN L. KISER, SOUTH SHORE.  
SETH AARON KISER, SOUTH SHORE.  
MARISSA BETH KOUNS, FLATWOODS.

(MORE)

*Greenup News - Times  
Daily Independent*

Greenup County Dean's List

2-2-2-2-2

HEATHER RENEE LEMASTER, FLATWOODS.  
SANDRA CAROL LITTLE, GREENUP.  
MELISSA KAY METZ, FLATWOODS.  
KAREN MESHELL MILLER, FLATWOODS.  
JOYCE ANN MOORE, WURLAND.  
SHAWN PATRICK MOORE, WURLAND.  
MELINDA E. MULLINS, GREENUP.  
SHERRI K. NICKEL, MALONETON.  
JILL SUZANNE OGDEN, FLATWOODS.  
MELINDA SUE PAYNE, MALONETON.  
WILLIAM B. QUILLEN, SOUTH SHORT.  
ANDREA D. REEVES, WURLAND.  
AMY BETH ROBINSON, FLATWOODS.  
LE ANNE SANDERS, SOUTH PORTSMOUTH.  
CHARLES VICTOR SHROLL, GREENUP.  
BERYL A. SMITH, RACELAND.  
ANGELA D. STEPHENSON, WURLAND.  
GLENN DANIEL STEWART, RACELAND.  
TRACIE MICHELE TANNER, ASHLAND.  
JOSEPH SCOTT TOMLIN, FLATWOODS.  
CRAIG ROBERT WILBURN, SOUTH SHORE.  
DEBORAH JOYCE WITT, GREENUP.

####

# News

INSTITUTIONAL RELATIONS

JUDITH YANCY, DIRECTOR

MOREHEAD STATE UNIVERSITY

UPO BOX 1100

MOREHEAD, KY 40351-1689

606-783-2030

Jan. 29, 1996

FOR IMMEDIATE RELEASE

MOREHEAD, Ky.---One student from Guernsey (OH) County was named to the Morehead State University Dean's List for the 1995 Fall Semester.

To be named to the list, a student must be enrolled on a full-time basis and achieve at least a 3.5 grade point average on a 4.0 scale.

The Dean's List includes:

CHRISTOPHER DAVID MOSSHOLDER, CAMBRIDGE.

####

*Daily Jeffersonian*

# News

INSTITUTIONAL RELATIONS

JUDITH YANCY, DIRECTOR

MOREHEAD STATE UNIVERSITY

UPO BOX 1100

MOREHEAD, KY 40351-1689

606-783-2030

Jan. 29, 1996

FOR IMMEDIATE RELEASE

MOREHEAD, Ky.--Nine students from Hamilton (OH) County were named to the Morehead State University Dean's List for the 1995 Fall Semester.

To be named to the list, a student must be enrolled on a full-time basis and achieve at least a 3.5 grade point average on a 4.0 scale.

The Dean's List includes:

KRISTEN ACRA, HARRISON.

MELISSA MARIE EDWARDS, CINCINNATI (Buckingham Place 45227)

JOY LYNN FARMER, CINCINNATI (Stonehill Drive 45255).

NATHANIEL RAY HOERST, HARRISON.

GINA MARIE KELLER, HARRISON.

JENNIFER MARIE LAUMANN, CINCINNATI (Warren Ave. 45227).

CARRIE JOE NELSON, CINCINNATI (Evangeline 45240).

MICHELLE RUCKER, HARRISON.

TARA SUSANNE ZECH, NEW RICHMOND.

####

*Harrison Press  
Suburban Press*



# News

INSTITUTIONAL RELATIONS

JUDITH YANCY, DIRECTOR

MOREHEAD STATE UNIVERSITY

UPO BOX 1100

MOREHEAD, KY 40351-1689

606-783-2030

Jan. 29, 1996

FOR IMMEDIATE RELEASE

MOREHEAD, Ky.---Three students from Hardin County were named to the Morehead State University Dean's List for the 1995 Fall Semester.

To be named to the list, a student must be enrolled on a full-time basis and achieve at least a 3.5 grade point average on a 4.0 scale.

The Dean's List includes:

MICHELLE E. LEONARD, RADCLIFF.

BRYAN CHRISTOPHER LEWIS, ELIZABETHTOWN.

PAUL MICHAEL SULLIVAN, FAYETTEVILLE, NC (graduate of Ft. Knox

High).

####

*News-Enterprise  
Hardin County Independent*

# News

INSTITUTIONAL RELATIONS

JUDITH YANCY, DIRECTOR

MOREHEAD STATE UNIVERSITY

UPO BOX 1100

MOREHEAD, KY 40351-1689

606-783-2030

Jan. 29, 1996

FOR IMMEDIATE RELEASE

MOREHEAD, Ky.—Four students from Harlan County were named to the Morehead State University Dean's List for the 1995 Fall Semester.

To be named to the list, a student must be enrolled on a full-time basis and achieve at least a 3.5 grade point average on a 4.0 scale.

The Dean's List includes:

HOLLIE RENE HENSLEY, CUMBERLAND.  
JEFFREY HARLAN JOHNSON, BAXTER.  
SUSAN ELAINE LANDIS, COALGOOD.  
BRIAN KEVIN SHOEMAKER, BENHAM.

####

*Harlan Daily Enterprise  
Tri-City News*

# News

INSTITUTIONAL RELATIONS

JUDITH YANCY, DIRECTOR

MOREHEAD STATE UNIVERSITY

UPO BOX 1100

MOREHEAD, KY 40351-1689

606-783-2030

Jan. 29, 1996

FOR IMMEDIATE RELEASE

MOREHEAD, Ky.—Seventeen students from Harrison County were named to the Morehead State University Dean's List for the 1995 Fall Semester.

To be named to the list, a student must be enrolled on a full-time basis and achieve at least a 3.5 grade point average on a 4.0 scale.

The Dean's List includes:

SHANNON N. ALLEN, CYNTHIANA.  
BRADLEY B. ALLISON, CYNTHIANA.  
JAMES E. BUTCHER, BERRY.  
CONNIE M. DIXON, SADIEVILLE.  
CHRISTOPHER D. FRANKLIN, CYNTHIANA.  
APRIL CREEDEN HERRINGTON, CYNTHIANA.  
TRACY ELAINE HOPKINS, CYNTHIANA.  
JENNIFER J. JONES, CYNTHIANA.  
LISA MARIE JONES, BERRY.  
SARAH J. LINVILLE, CYNTHIANA.  
BRIDGETT DEEANN MCNEESE, CYNTHIANA.  
HAROLD WAYNE MORRIS, LOUISVILLE.  
MELINDA ELLEN RAWLINGS, CYNTHIANA.  
BRYAN CURTIS RENSEMA, CYNTHIANA.  
DONALD MARTIN RICHIE, CYNTHIANA.  
GREGORY SEAN STINSON, CYNTHIANA.  
CYNTHIA MARIE UTLEY, CYNTHIANA.

####

*Cynthiana Democrat*

# News

INSTITUTIONAL RELATIONS

JUDITH YANCY, DIRECTOR

MOREHEAD STATE UNIVERSITY

UPO BOX 1100

MOREHEAD, KY 40351-1689

606-783-2030

Jan. 29, 1996

FOR IMMEDIATE RELEASE

MOREHEAD, Ky.—One student from Henderson County was named to the Morehead State University Dean's List for the 1995 Fall Semester.

To be named to the list, a student must be enrolled on a full-time basis and achieve at least a 3.5 grade point average on a 4.0 scale.

The Dean's List includes:

THERESA G. TWEDDELL, HENDERSON.

####

*The Gleaner*

# News

INSTITUTIONAL RELATIONS

JUDITH YANCY, DIRECTOR

MOREHEAD STATE UNIVERSITY

UPO BOX 1100

MOREHEAD, KY 40351-1689

606-783-2030

Jan. 29, 1996

FOR IMMEDIATE RELEASE

MOREHEAD, Ky.—Four students from Highland (OH) County were named to the Morehead State University Dean's List for the 1995 Fall Semester.

To be named to the list, a student must be enrolled on a full-time basis and achieve at least a 3.5 grade point average on a 4.0 scale.

The Dean's List includes:

KIMBERLY DAWN BRATTON, HILLSBORO.  
ANGELA CHRISTINE ROUSH, HILLSBORO.  
SAMANTHA ANNE STEWART, GREENFIELD.  
ANGELLA SPRING VANCE, HILLSBORO.

####

*Press Gazette*

# News

INSTITUTIONAL RELATIONS

JUDITH YANCY, DIRECTOR

MOREHEAD STATE UNIVERSITY

UPO BOX 1100

MOREHEAD, KY 40351-1689

606-783-2030

Jan. 29, 1996

FOR IMMEDIATE RELEASE

MOREHEAD, Ky.--Two students from Hopkins County were named to the Morehead State University Dean's List for the 1995 Fall Semester.

To be named to the list, a student must be enrolled on a full-time basis and achieve at least a 3.5 grade point average on a 4.0 scale.

The Dean's List includes:

MERYL DAMIAN LONG, MADISONVILLE.  
BEVERLY J. SEIBERT, DAWSON SPRINGS.

####

*Dawson Springs Progress  
The Messenger*

# News

INSTITUTIONAL RELATIONS

JUDITH YANCY, DIRECTOR

MOREHEAD STATE UNIVERSITY

UPO BOX 1100

MOREHEAD, KY 40351-1689

606-783-2030

Jan. 29, 1996

FOR IMMEDIATE RELEASE

MOREHEAD, Ky.---One student from Jackson (OH) County was named to the Morehead State University Dean's List for the 1995 Fall Semester.

To be named to the list, a student must be enrolled on a full-time basis and achieve at least a 3.5 grade point average on a 4.0 scale.

The Dean's List includes:

KIMBERLY ANN HUGHES, JACKSON.

####

*Journal Herald /  
Sunday Herald*

# News

INSTITUTIONAL RELATIONS

JUDITH YANCY, DIRECTOR

MOREHEAD STATE UNIVERSITY

UPO BOX 1100

MOREHEAD, KY 40351-1689

606-783-2030

Jan. 29, 1996

FOR IMMEDIATE RELEASE

MOREHEAD, Ky.---Twenty-nine students from Jefferson County were named to the Morehead State University Dean's List for the 1995 Fall Semester.

To be named to the list, a student must be enrolled on a full-time basis and achieve at least a 3.5 grade point average on a 4.0 scale.

The Dean's List includes:

ORLANDO ALLEN, LOUISVILLE.  
CECIL M. BROOKINS, LOUISVILLE.  
DAVID L. BUCKNER, LOUISVILLE.  
CYNTHIA A. BURNETT, LOUISVILLE.  
TERRY ODELL BYRD, LOUISVILLE.  
ROBERT SCOTT CORBIN, LOUISVILLE.  
SAMELLA KIMBERLY DENNIS, LOUISVILLE.  
NORMAN R. EPLEY, LOUISVILLE.  
JASON LEE FOWLER, LOUISVILLE.  
DANNY RAY GEARY, LOUISVILLE.  
TONY RAY GEARY, LOUISVILLE.  
MISTY LEE HAMILTON, LOUISVILLE.  
KRISTIANA ROSE HAYES, LOUISVILLE.  
YVONNE DELENA HENDERSON, LOUISVILLE.  
KATHERINE TRACY HUNT, LOUISVILLE.  
KATHLEEN MICHELLE JOHNSON, LOUISVILLE.  
CHERIE ANN JONES, LOUISVILLE.  
TIFFANY DAWN KELLY, LOUISVILLE.  
KAREN MARIE KOLOMS, LOUISVILLE.  
JENNIFER E. KUSTES, LOUISVILLE.  
KRISTIN MICHELLE LEWIS, LOUISVILLE.  
MELISSA SUE LIKENS, FAIRDALE.  
JERRIMICA LAVON MILES, LOUISVILLE.  
PATRICIA HOPE MULLINS, LOUISVILLE.  
LATONDA ALINE PAGE, LOUISVILLE.  
JASON L. STINSON, LOUISVILLE.  
CHARLES R. STULTS, LOUISVILLE.  
JILL MICHELE VITTITOW, COX'S CREEK.  
SHASHONDA RENEE WHITE, LOUISVILLE.

####

*Courier Journal  
New Voice  
Louisville Defender*



# News

INSTITUTIONAL RELATIONS

JUDITH YANCY, DIRECTOR

MOREHEAD STATE UNIVERSITY

UPO BOX 1100

MOREHEAD, KY 40351-1689

606-783-2030

Jan. 29, 1996

FOR IMMEDIATE RELEASE

MOREHEAD, Ky.---Two students from Jessamine County were named to the Morehead State University Dean's List for the 1995 Fall Semester.

To be named to the list, a student must be enrolled on a full-time basis and achieve at least a 3.5 grade point average on a 4.0 scale.

The Dean's List includes:

WILLIAM SCOTT LATHAM, NICHOLASVILLE.  
BRIAN I. PHILLIPS, NICHOLASVILLE.

####

*Jessamine Journal  
Nicholasville Examiner*

# News

INSTITUTIONAL RELATIONS

JUDITH YANCY, DIRECTOR

MOREHEAD STATE UNIVERSITY

UPO BOX 1100

MOREHEAD, KY 40351-1689

606-783-2030

Jan. 29, 1996

FOR IMMEDIATE RELEASE

MOREHEAD, Ky.--Forty-seven students from Johnson County were named to the Morehead State University Dean's List for the 1995 Fall Semester.

To be named to the list, a student must be enrolled on a full-time basis and achieve at least a 3.5 grade point average on a 4.0 scale.

The Dean's List includes:

CHARLES EUGENE ADAMS, PAINTSVILLE.  
CONNIE L. ADAMS, PAINTSVILLE.  
JULIE ADAMS, MEALLY.  
TAMMY LYNN ADAMS, PAINTSVILLE.  
BRYAN RAY AUXIER, PAINTSVILLE.  
LAURA MICHELLE BALDWIN, PAINTSVILLE.  
LORRI BETH BARTLEY, TUTOR KEY.  
MELISSA LYNN BLAIR, LEANDER.  
AMY MICHELLE BROWNING, PAINTSVILLE.  
PAULA RENEE BROWNING, PAINTSVILLE.  
MYLISSA LYNN CHAFINS, HAGER HILL.  
CYNTHIA RAE CHANDLER, PAINTSVILLE.  
SEAN THOMAS COCHRAN, DENVER.  
DANIEL WALLACE COLLINS, VOLGA.  
REX ALLEN COLLINS, HAGER HILL.  
MARSHA JO COLVIN, LEANDER.  
ELIZABETH LYNN COMBS, PAINTSVILLE.  
ADAM CRUM, PAINTSVILLE.  
SHEILA MICHELLE CRUM, VAN LEAR.  
AMY MICHELLE EASTEP, SALYERSVILLE.  
JOHN MARK FANNIN, PAINTSVILLE.  
ALICE ROBERTA HALL, SITKA.  
BRANDI LEE HANNAH, LEANDER.  
KIMBERLY D. HAVENS, LOWMANSVILLE.  
BRANDY CAROL HORNE, MEALLY.  
DONNA GAY HUFF, VAN LEAR.  
MELISSA R. JOHNSON, PAINTSVILLE.

(MORE)

*Paintsville Herald  
Daily Independent*

Johnson County Dean's List  
2-2-2-2-2

JESSE A. KELLY, PAINTSVILLE.  
SHEILA FAYE KENNARD, FLAT GAP.  
STEPHANIE LYNN MEADE, FLAT GAP.  
JAMIE CHRISTOPHER MESSER, WEST VAN LEAR.  
JENNIFER L. MESSER, VAN LEAR.  
SANDRA KAY MUSIC, MEALLY.  
JO EVELYN NEWMAN, PAINTSVILLE.  
JUDITH LEVON PATRICK, PAINTSVILLE.  
LORNA ELLEN SALYER, PAINTSVILLE.  
JEANETTA LEE SALYERS, THEALKA.  
AMY LYNN SHAW, PAINTSVILLE.  
JANE OSBORNE SHORT, PAINTSVILLE.  
DONNA LYNNE SPENCE, HAGER HILL.  
PAULA LYNN VANHOOSE, HAGER HILL.  
DONNA JEAN WARD, STAFFORDSVILLE.  
JOHN B. WELLS, PAINTSVILLE.  
AMY M. WILLIAMS, NIPPA.  
PAMELA RUTH WILLIAMS, PAINTSVILLE.  
JAMES ESPA WOODS, WEST VAN LEAR.  
SHERRI E. WOODS, STAFFORDSVILLE.

####

# News

INSTITUTIONAL RELATIONS

JUDITH YANCY, DIRECTOR

MOREHEAD STATE UNIVERSITY

UPO BOX 1100

MOREHEAD, KY 40351-1689

606-783-2030

Jan. 29, 1996

FOR IMMEDIATE RELEASE

MOREHEAD, Ky.—Fifteen students from Kenton County were named to the Morehead State University Dean's List for the 1995 Fall Semester.

To be named to the list, a student must be enrolled on a full-time basis and achieve at least a 3.5 grade point average on a 4.0 scale.

The Dean's List includes:

ANNE CATHERINE ARSTINGSTALL, ERLANGER.  
KELLI SHANNON BRICKING, FT. MITCHELL.  
JEFFREY OTTO BURG, COVINGTON.  
ERIN WHITNEY BURNETT, FT. MITCHELL.  
CARA MICHELLE GOETZ, VILLA HILLS.  
ANGELA VICTORIA HANNA, EDGEWOOD.  
TRACIE ANN HODGE, COVINGTON.  
KRISTIN R. HUMPERT, FT. MITCHELL.  
ILENE LEE KELLY, ERLANGER.  
SHANNON CAROLE MANAHAN, VILLA HILLS.  
MALCOLM M. MCCLOSKEY, VILLA HILLS.  
ADAM CLAYTON MILLER, COVINGTON.  
DONALD LEE REDWINE, COVINGTON.  
JOHN BRADLEY SCHADLER, INDEPENDENCE.  
RICHARD ALAN TIMMERS, CRESCENT SPRINGS.

####

*Kenton County Recorder  
Kentucky Post*

# News

INSTITUTIONAL RELATIONS

JUDITH YANCY, DIRECTOR

MOREHEAD STATE UNIVERSITY

UPO BOX 1100

MOREHEAD, KY 40351-1689

606-783-2030

Jan. 29, 1996

FOR IMMEDIATE RELEASE

MOREHEAD, Ky.—Twenty students from Knott County were named to the Morehead State University Dean's List for the 1995 Fall Semester.

To be named to the list, a student must be enrolled on a full-time basis and achieve at least a 3.5 grade point average on a 4.0 scale.

The Dean's List includes:

TONYA NICOLE BENTLEY, MOUSIE.

GREGORY CAUDILL, PINETOP.

JOHN DUSTIN COMBS, HINDMAN.

TRACY DENISE COMBS, RED FOX.

CATHY CONLEY, LEBURN.

SCOTTIE KIM CORNETT, HINDMAN.

HAROLD M. CRAFT, EMMALENA.

TONYA LOU FELTNER, HAZARD.

APRIL HALL, PINETOP.

JOANN HALL, MOUSIE.

DAWNETTA M. HICKS, MOUSIE.

DONNA J. HOLBROOK, LEBURN.

JENNIFER LEE HOWARD, DWARF.

POLLY JEAN JOHNSON, GARNER.

MELISSA GAIL OWSLEY, VEST.

CYNTHIA RENEE RITCHIE, EMMALENA.

HENRIETTA RITCHIE, LEBURN.

JO ALLISON SHEPHERD, HINDMAN.

BRIAN GLEASON SHORT, PIPPA PASSES.

JILL DELANA SHORT, PIPPA PASSES.

####

*Troublesome Creek Series  
Hazard Herald-Voice  
Perry County News*

# News

INSTITUTIONAL RELATIONS

JUDITH YANCY, DIRECTOR

MOREHEAD STATE UNIVERSITY

UPO BOX 1100

MOREHEAD, KY 40351-1689

606-783-2030

Jan. 29, 1996

FOR IMMEDIATE RELEASE

MOREHEAD, Ky.---One student from Larue County was named to the Morehead State University Dean's List for the 1995 Fall Semester.

To be named to the list, a student must be enrolled on a full-time basis and achieve at least a 3.5 grade point average on a 4.0 scale.

The Dean's List includes:

JOSEPH C. STREIBLE, HODGENVILLE.

####

*Larue County Herald*

# News

INSTITUTIONAL RELATIONS

JUDITH YANCY, DIRECTOR

MOREHEAD STATE UNIVERSITY

UPO BOX 1100

MOREHEAD, KY 40351-1689

606-783-2030

Jan. 29, 1996

FOR IMMEDIATE RELEASE

MOREHEAD, Ky.---One student from Laurel County was named to the Morehead State University Dean's List for the 1995 Fall Semester.

To be named to the list, a student must be enrolled on a full-time basis and achieve at least a 3.5 grade point average on a 4.0 scale.

The Dean's List includes:

CHESTER COUCH, LONDON.

####

*Sentinel-Echo  
Laurel News Leader*

# News

INSTITUTIONAL RELATIONS

JUDITH YANCY, DIRECTOR

MOREHEAD STATE UNIVERSITY

UPO BOX 1100

MOREHEAD, KY 40351-1689

606-783-2030

Jan. 29, 1996

FOR IMMEDIATE RELEASE

MOREHEAD, Ky.---Twenty-one students from Lawrence County were named to the Morehead State University Dean's List for the 1995 Fall Semester.

To be named to the list, a student must be enrolled on a full-time basis and achieve at least a 3.5 grade point average on a 4.0 scale.

The Dean's List includes:

DEANA RACHELLE BAILEY, BLAINE.  
SUSAN REBECCA BURKE, LOUISA.  
REBA H. BUSH, WEBBVILLE.  
ERIN LYNN COOKSEY, LOUISA.  
STACIE J. DIAMOND, LOUISA.  
SHARON KAY FIELDS, BLAINE.  
AMANDA J. FRAZIER, LOUISA.  
BRIAN ALLEN HUTCHINSON, LOUISA.  
CARYN D. HUTCHINSON, LOUISA.  
NORA LYNN JAMES, LOUISA.  
ANGEL STARLEEN KIMBLER, LOUISA.  
TONI RENA KITCHEN, LOUISA.  
DENISE A. MASSIE, ADAMS.  
CHRISTINA MICHELLE OPELL, LOUISA.  
RHONDA ELAINE PENNINGTON, LOUISA.  
CHRISTY LYNN PRINCE, LOUISA.  
DAVID G. SAMMONS, LOUISA.  
APRIL DAWN STACY, RACELAND.  
ANTHONY WELLMAN, LOUISA.  
SHIRLA RENEE WELLS, LOUISA.  
JAMES B. WEST, LOUISA.

####

*Big Sandy News.  
Daily Independent*



# News

INSTITUTIONAL RELATIONS

JUDITH YANCY, DIRECTOR

MOREHEAD STATE UNIVERSITY

UPO BOX 1100

MOREHEAD, KY 40351-1689

606-783-2030

Jan. 29, 1996

FOR IMMEDIATE RELEASE

MOREHEAD, Ky.—Three students from Lee County were named to the Morehead State University Dean's List for the 1995 Fall Semester.

To be named to the list, a student must be enrolled on a full-time basis and achieve at least a 3.5 grade point average on a 4.0 scale.

The Dean's List includes:

LYNDA G. ABNER, BEATTYVILLE.  
BRYAN RAY MILLER, BEATTYVILLE.  
CANDIDA D. WILSON, ST. HELENS.

####

*Beattyville Enterprise  
Three Forks Tradition*

# News

INSTITUTIONAL RELATIONS

JUDITH YANCY, DIRECTOR

MOREHEAD STATE UNIVERSITY

UPO BOX 1100

MOREHEAD, KY 40351-1689

606-783-2030

Jan. 29, 1996

FOR IMMEDIATE RELEASE

MOREHEAD, Ky.---Three students from Leslie County were named to the Morehead State University Dean's List for the 1995 Fall Semester.

To be named to the list, a student must be enrolled on a full-time basis and achieve at least a 3.5 grade point average on a 4.0 scale.

The Dean's List includes:

CHERYL LYNN HARVEY, HYDEN.  
JOHN DAVID HOSKINS, STINNETT.  
SHERRY LARRISA MAGGARD, HYDEN.

####

*Thousand Sticks News/  
Leslie County News*

# News

INSTITUTIONAL RELATIONS

JUDITH YANCY, DIRECTOR

MOREHEAD STATE UNIVERSITY

UPO BOX 1100

MOREHEAD, KY 40351-1689

606-783-2030

Jan. 29, 1996

FOR IMMEDIATE RELEASE

MOREHEAD, Ky.---Thirty-two students from Letcher County were named to the Morehead State University Dean's List for the 1995 Fall Semester.

To be named to the list, a student must be enrolled on a full-time basis and achieve at least a 3.5 grade point average on a 4.0 scale.

The Dean's List includes:

LARRY DEAN ADAMS, WHITESBURG.  
TONY BACK, PREMIUM.  
KEITH ERIC BAKER, WHITESBURG.  
VICKIE D. BANKS, WHITESBURG.  
JOHN EDWARD BASTOLLA, NEON.  
BILL BRADY BATES, CLEARFIELD.  
MANDI LYNN BATES, ISOM.  
ANDREA LEIGH COLLIER, WHITESBURG.  
ROGER DALE COLLIER, MILLSTONE.  
JENNY LYNN COLLINS, MILLSTONE.  
SHANNON COLLINS, ISOM.  
WHITNEY KANE COOPER, WHITESBURG.  
GINGER FAYE CRAFT, MAYKING.  
SUSAN B. DAMRON, WHITESBURG.  
JOE SCOTT EVERSOLE, JENKINS.  
DEBORAH IRENE GIBSON, JENKINS.  
DANENA CAROL GRIFFIN, WHITESBURG.  
TIFFANY L. HOLBROOK, WHITESBURG.  
CHRISTOPHER DAVID HUBBARD, JENKINS.  
JENNIFER LYNN INGRAM, LINEFORK.  
RHIANNON AMANDA NICHOLS, WHITESBURG.  
LORIE ANN POTTER, KONA.  
BERNIE NORMAN SERGENT, JACKHORN.  
GINGER ARLENE SEXTON, NEON.  
JENNIFER M. SEXTON, ISOM.  
JOHN WESLEY SHORT, NEON.  
MARK PAIGE TOLLIVER, JACKHORN.  
QUINTEN DANIEL TOLLIVER, JACKHORN.  
RYAN SCOTT TOLLIVER, JACKHORN.  
LESLIE N. TYLER, WHITESBURG.  
GINGER LYNN VANOVER, JENKINS.  
SHONNA LAVON WHITAKER, HALLIE.

####

*Mountain Eagle  
Letcher County News-  
Press*

# News

INSTITUTIONAL RELATIONS

JUDITH YANCY, DIRECTOR

MOREHEAD STATE UNIVERSITY

UPO BOX 1100

MOREHEAD, KY 40351-1689

606-783-2030

Jan. 29, 1996

FOR IMMEDIATE RELEASE

MOREHEAD, Ky.---Thirty students from Lewis County were named to the Morehead State University Dean's List for the 1995 Fall Semester.

To be named to the list, a student must be enrolled on a full-time basis and achieve at least a 3.5 grade point average on a 4.0 scale.

The Dean's List includes:

KAREN SUE BAKER, VANCEBURG.  
CRYSTAL GAYLE BENTLEY, GARRISON.  
SHERRIE ANN BENTLEY, GARRISON.  
LISA DAWN BURRISS, VANCEBURG.  
SHELBY D. CARRINGTON, WALLINGFORD.  
JEANIE LEE CLARY, EMERSON.  
MARTY BRUCE COLE, VANCEBURG.  
MATTHEW LEE CRAWFORD, VANCEBURG.  
BRENDA DIANE ESHAM, VANCEBURG.  
AMY S. EVANS, VANCEBURG.  
MELISSA L. EVANS, VANCEBURG.  
SHERI L. GILBERT, QUINCY.  
LORA DALE HALL, VANCEBURG.  
DORTHY P. HARTMAN, VANCEBURG.  
TRACY A. HEATER, VANCEBURG.  
ROBERTS ANN HOBBS, VANCEBURG.  
DEBRA ANN JORDAN, VANCEBURG.  
TRACY A. JORDAN, FIREBRICK.  
LISA ANN KENNEDY, VANCEBURG.  
SHERRI DAWN LEWIS, VANCEBURG.  
CHARLES R. MCCANN, VANCEBURG.  
KIMBERLY M. MCCANN, VANCEBURG.  
TIMOTHY RAY MCCANN, VANCEBURG.  
LANA J. MEFFORD, VANCEBURG.  
MELISSA RUTH PIERCE, TOLLESBORO.  
JERI D. RUCKEL, VANCEBURG.  
MARK A. RUSSELL, VANCEBURG.  
SHAWNA M. SEXTON, TOLLESBORO.  
HINTON LEE THOMAS, TOLLESBORO.  
LORETTA JANE THOMAS, VANCEBURG.

####

*Lewis County Herald  
Hedges Independent  
Fleming Shopper  
Flemingsburg Gazette*

# News

INSTITUTIONAL RELATIONS

JUDITH YANCY, DIRECTOR

MOREHEAD STATE UNIVERSITY

UPO BOX 1100

MOREHEAD, KY 40351-1689

606-783-2030

Jan. 29, 1996

FOR IMMEDIATE RELEASE

MOREHEAD, Ky.--One student from Licking (OH) County was named to the Morehead State University Dean's List for the 1995 Fall Semester.

To be named to the list, a student must be enrolled on a full-time basis and achieve at least a 3.5 grade point average on a 4.0 scale.

The Dean's List includes:

CYNTHIA RENE COLEMAN, PATASKALA.

####

*Pataskala Standard*

# News

INSTITUTIONAL RELATIONS

JUDITH YANCY, DIRECTOR

MOREHEAD STATE UNIVERSITY

UPO BOX 1100

MOREHEAD, KY 40351-1689

606-783-2030

Jan. 29, 1996

FOR IMMEDIATE RELEASE

MOREHEAD, Ky.---Three students from Madison County were named to the Morehead State University Dean's List for the 1995 Fall Semester.

To be named to the list, a student must be enrolled on a full-time basis and achieve at least a 3.5 grade point average on a 4.0 scale.

The Dean's List includes:

JEFFREY BRYAN DEAN, BOONEVILLE.  
ADRIA L. DOWD, BEREА.  
STEFANIE LYNN KERSEY, LEXINGTON.

####

*Berea Citizen  
Richmond Register*

# News

INSTITUTIONAL RELATIONS

JUDITH YANCY, DIRECTOR

MOREHEAD STATE UNIVERSITY

UPO BOX 1100

MOREHEAD, KY 40351-1689

606-783-2030

Jan. 29, 1996

FOR IMMEDIATE RELEASE

MOREHEAD, Ky.—One student from Madison (OH) County was named to the Morehead State University Dean's List for the 1995 Fall Semester.

To be named to the list, a student must be enrolled on a full-time basis and achieve at least a 3.5 grade point average on a 4.0 scale.

The Dean's List includes:

AMY M. LOVELESS, WEST JEFFERSON.

####

*Madison Messenger*

# News

INSTITUTIONAL RELATIONS

JUDITH YANCY, DIRECTOR

MOREHEAD STATE UNIVERSITY

UPO BOX 1100

MOREHEAD, KY 40351-1689

606-783-2030

Jan. 29, 1996

FOR IMMEDIATE RELEASE

MOREHEAD, Ky.---Forty students from Magoffin County were named to the Morehead State University Dean's List for the 1995 Fall Semester.

To be named to the list, a student must be enrolled on a full-time basis and achieve at least a 3.5 grade point average on a 4.0 scale.

The Dean's List includes:

ANNA GRACE ADAMS, SALYERSVILLE.  
ROBERT SHAWN ADKINS, SALYERSVILLE.  
ELIZABETH ANNE ARNETT, SALYERSVILLE.  
MELISSA K. ARNETT, SALYERSVILLE.  
TONYA MICHELLE COFFEY, SALYERSVILLE.  
PHYLLIS CONLEY, SALYERSVILLE.  
JERRY DEAN DANIELS, SALYERSVILLE.  
DAVID RAY FELBER, SALYERSVILLE.  
VANESSA GARDNER, SALYERSVILLE.  
MONICA GIBBS, SALYERSVILLE.  
OLIVIA JOY HELTON, SALYERSVILLE.  
KEVIN WAYNE HOLDERBY, WELLINGTON.  
AMY L. HOLLIDAY, SALYERSVILLE.  
DONAL RAY HOWARD, CLEARFIELD.  
ELIZABETH A. HOWARD, GUNLOCK.  
ANDREA LEIGH HUESEMAN, SALYERSVILLE.  
LINDSAY M. HUESEMAN, SALYERSVILLE.  
JULIE ANN HUMPHREY, SALYERSVILLE.  
SABRINA JAYNE, MOREHEAD.  
REAGAN DENEICE JENKINS, SALYERSVILLE.  
CASEY RAY KEETON, SALYERSVILLE.  
JENNIFER L. KEETON, SALYERSVILLE.  
CRYSTAL DAWN KELLEY, SALYERSVILLE.  
DEBORAH ANN LEMASTER, SALYERSVILLE.  
GARY W. MARSHALL, SALYERSVILLE.  
CLARK RAYMOND MEAD, SALYERSVILLE.  
CHRISTOPHER JOHN MEADOWS, SALYERSVILLE.

(MORE)

*Salyersville Independent  
Daily Independent*



Magoffin County Dean's List  
2-2-2-2-2

KEVIN GRANT MILLER, SALYERSVILLE.  
ALICIA B. MONTGOMERY, SALYERSVILLE.  
TRACY D. MULLINS, SALYERSVILLE.  
LAURA MICHELLE PRATER, SALYERSVILLE.  
MILES FLINT PUCKETT, SALYERSVILLE.  
CHRISTOPHER GEORGE REED, SALYERSVILLE.  
DORRISA RISNER, SALYERSVILLE.  
RANDALL KEITH RISNER, HUEYSVILLE.  
MARGARTE S. ROBERTS, GUNLOCK.  
ANDREA D. SALYER, SALYERSVILLE.  
DEADRA G. STEPHENS, SALYERSVILLE.  
STACY LYNN WHITT, SALYERSVILLE.  
MELISSA WIREMAN, WALDO.

####

# News

INSTITUTIONAL RELATIONS

JUDITH YANCY, DIRECTOR

MOREHEAD STATE UNIVERSITY

UPO BOX 1100

MOREHEAD, KY 40351-1689

606-783-2030

Jan. 29, 1996

FOR IMMEDIATE RELEASE

MOREHEAD, Ky.---One student from Marion County was named to the Morehead State University Dean's List for the 1995 Fall Semester.

To be named to the list, a student must be enrolled on a full-time basis and achieve at least a 3.5 grade point average on a 4.0 scale.

The Dean's List includes:

TANYA JOY WHITEHOUSE, LEBANON.

####

*Lebanon Enterprise*

# News

INSTITUTIONAL RELATIONS

JUDITH YANCY, DIRECTOR

MOREHEAD STATE UNIVERSITY

UPO BOX 1100

MOREHEAD, KY 40351-1689

606-783-2030

Jan. 29, 1996

FOR IMMEDIATE RELEASE

MOREHEAD, Ky.—One student from Marion (OH) County was named to the Morehead State University Dean's List for the 1995 Fall Semester.

To be named to the list, a student must be enrolled on a full-time basis and achieve at least a 3.5 grade point average on a 4.0 scale.

The Dean's List includes:

DARREN CAUDILL, MARION.

####

*NewsLife  
Star*

# News

INSTITUTIONAL RELATIONS

JUDITH YANCY, DIRECTOR

MOREHEAD STATE UNIVERSITY

UPO BOX 1100

MOREHEAD, KY 40351-1689

606-783-2030

Jan. 29, 1996

FOR IMMEDIATE RELEASE

MOREHEAD, Ky.--One student from Marshall County was named to the Morehead State University Dean's List for the 1995 Fall Semester.

To be named to the list, a student must be enrolled on a full-time basis and achieve at least a 3.5 grade point average on a 4.0 scale.

The Dean's List includes:

JOHN ERIC PHILLIPS, BENTON.

####

*Tribune-Courier*

# News

INSTITUTIONAL RELATIONS

JUDITH YANCY, DIRECTOR

MOREHEAD STATE UNIVERSITY

UPO BOX 1100

MOREHEAD, KY 40351-1689

606-783-2030

Jan. 29, 1996

FOR IMMEDIATE RELEASE

MOREHEAD, Ky.---Twenty-eight students from Martin County were named to the Morehead State University Dean's List for the 1995 Fall Semester.

To be named to the list, a student must be enrolled on a full-time basis and achieve at least a 3.5 grade point average on a 4.0 scale.

The Dean's List includes:

LISA ANN BLACKBURN, INEZ.  
TEANA CRUM, INEZ.  
LINDA J. DALTON, INEZ  
TRACY D. DALTON, LOVELY.  
HERMAN DANIELS, INEZ.  
LURA RENEE DANIELS, INEZ.  
CHAD ALBERT FITZPATRICK, INEZ.  
ROBBIE LEE FLETCHER, LOVELY.  
ALICE M. GOBLE, DEBOARD.  
TINA DENISE GOBLE, INEZ.  
KRAIG H. GRAYSON, INEZ.  
HENRIETTA HARDIN, INEZ.  
KIMBERLY ANN HINKLE, BEAUTY.  
TARA RENEE HORN, INEZ.  
PAUL L. HORNE, INEZ.  
SCOTT A. HYER, LOVELY.  
STEPHANIE LYNN KIRK, INEZ.  
STEVE L. LOCKWOOD, WARFIELD.  
KATRINA LYNN MARCUM, LOVELY.  
MELVIN DAVID SISCO, TOMAHAWK.  
JENNIFER ANN SLONE, INEZ.  
GWENDOLYN RENAE SMALL, INEZ.  
CHRISTY L. SMITH, LOVELY.  
AARON LEE STEPP, LOVELY.  
KIMBERLY JEAN STEPP, INEZ.  
MELINDA M. STEPP, LOVELY.  
JOSEPH CARL SWEENEY, INEZ.  
MELINDA CAROL WORKMAN, BEAUTY.

####

*Mountain Citizen  
East Kentucky Sun  
Daily Independent*

# News

INSTITUTIONAL RELATIONS

JUDITH YANCY, DIRECTOR

MOREHEAD STATE UNIVERSITY

UPO BOX 1100

MOREHEAD, KY 40351-1689

606-783-2030

Jan. 29, 1996

FOR IMMEDIATE RELEASE

MOREHEAD, Ky.---Twenty-one students from Mason County were named to the Morehead State University Dean's List for the 1995 Fall Semester.

To be named to the list, a student must be enrolled on a full-time basis and achieve at least a 3.5 grade point average on a 4.0 scale.

The Dean's List includes:

LARRY F. ADAMS, MAYSVILLE.  
CLYDE GEORGE BOOKER, MAYSVILLE.  
RICHARD J. BOKER, MOREHEAD.  
JANE ELLEN EVANS, MAYSVILLE.  
JENNIFER LYNN GILLIGAN, MAYSVILLE.  
JACOB ZACHARY HORCH, MAYSVILLE.  
BRENDA L. HUBER, WASHINGTON.  
PAULA ANN INSKO, GERMANTOWN.  
ANTHONY J. JONES, MAYSVILLE.  
KIMBERLY DAWN KELLY, DOVER.  
AMANDA KINDER, MAYSVILLE.  
RITA CAROL MCELFFRESH, MAYSVILLE.  
SHAUNA CHRISTINE MCFARLAND, DOVER.  
KATHERINE ANNE MCHUGH, MAYSVILLE.  
REBECCA MARIE MILES, MAYSVILLE.  
ROBIN LYNN MINGEE, MAYSVILLE.  
KRISTI CAROLYN ROSENBAUM, MAYSVILLE.  
BARBARA ANN THOMPSON, MAYSVILLE.  
BRYAN LEE TOLLIVER, MAYSVILLE.  
WESTLEY T. TRUESDELL, MAYSVILLE.  
REBEKAH ANN WARNER, MAYSVILLE.

####

*Ledger Independent*

# News

INSTITUTIONAL RELATIONS

JUDITH YANCY, DIRECTOR

MOREHEAD STATE UNIVERSITY

UPO BOX 1100

MOREHEAD, KY 40351-1689

606-783-2030

Jan. 29, 1996

FOR IMMEDIATE RELEASE

MOREHEAD, Ky.---Two students from McCreary County were named to the Morehead State University Dean's List for the 1995 Fall Semester.

To be named to the list, a student must be enrolled on a full-time basis and achieve at least a 3.5 grade point average on a 4.0 scale.

The Dean's List includes:

JAMES WALTER THOMAS, WHITLEY CITY.  
JOHN GORDON THOMAS, WHITLEY CITY.

####

*McCreary County Record*

# News

INSTITUTIONAL RELATIONS

JUDITH YANCY, DIRECTOR

MOREHEAD STATE UNIVERSITY

UPO BOX 1100

MOREHEAD, KY 40351-1689

606-783-2030

Jan. 29, 1996

FOR IMMEDIATE RELEASE

MOREHEAD, Ky.---Ten students from Menifee County were named to the Morehead State University Dean's List for the 1995 Fall Semester.

To be named to the list, a student must be enrolled on a full-time basis and achieve at least a 3.5 grade point average on a 4.0 scale.

The Dean's List includes:

NORMAN CALDWELL, FRENCHBURG.  
JOHN W. COMBS, FRENCHBURG.  
LISHA G. DAULTON, POMEROYTON.  
RANDALL S. GARRETT, WELLINGTON.  
DONNA JILL HENRY, WELLINGTON.  
ROBIN SUN MARTIN, MEANS.  
TESSA J. ROACH, MARIBA.  
DEBORAH ANNE SHARE, DENNISTON.  
DORTHY L. STAMPER, POMEROYTON.  
JOY DANIELLE TACKETT, MEANS.

####

*Menifee County News*  
*Mt. Sterling Advocate*



# News

INSTITUTIONAL RELATIONS

JUDITH YANCY, DIRECTOR

MOREHEAD STATE UNIVERSITY

UPO BOX 1100

MOREHEAD, KY 40351-1689

606-783-2030

Jan. 29, 1996

FOR IMMEDIATE RELEASE

MOREHEAD, Ky.---Two students from Mercer County were named to the Morehead State University Dean's List for the 1995 Fall Semester.

To be named to the list, a student must be enrolled on a full-time basis and achieve at least a 3.5 grade point average on a 4.0 scale.

The Dean's List includes:

CAROLEE K. CHUMLEY, HARRODSBURG.  
TAMI MICHELLE TYLER, DANVILLE.

####

*Harrodsburg Herald  
Danville Examiner*

# News

INSTITUTIONAL RELATIONS

JUDITH YANCY, DIRECTOR

MOREHEAD STATE UNIVERSITY

UPO BOX 1100

MOREHEAD, KY 40351-1689

606-783-2030

Jan. 29, 1996

FOR IMMEDIATE RELEASE

MOREHEAD, Ky.—One student from Mercer (OH) County was named to the Morehead State University Dean's List for the 1995 Fall Semester.

To be named to the list, a student must be enrolled on a full-time basis and achieve at least a 3.5 grade point average on a 4.0 scale.

The Dean's List includes:

BRADLEY BRUCE ELAM, CELINA.

####

*The Daily Standard*

# News

INSTITUTIONAL RELATIONS

JUDITH YANCY, DIRECTOR

MOREHEAD STATE UNIVERSITY

UPO BOX 1100

MOREHEAD, KY 40351-1689

606-783-2030

Jan. 29, 1996

FOR IMMEDIATE RELEASE

MOREHEAD, Ky.—One student from Miami (OH) County was named to the Morehead State University Dean's List for the 1995 Fall Semester.

To be named to the list, a student must be enrolled on a full-time basis and achieve at least a 3.5 grade point average on a 4.0 scale.

The Dean's List includes:

CARLA MICHELLE NAPIER, TIPP CITY.

####

*Tipp City Herald*

# News

INSTITUTIONAL RELATIONS

JUDITH YANCY, DIRECTOR

MOREHEAD STATE UNIVERSITY

UPO BOX 1100

MOREHEAD, KY 40351-1689

606-783-2030

Jan. 29, 1996

FOR IMMEDIATE RELEASE

MOREHEAD, Ky.---One student from Monroe County was named to the Morehead State University Dean's List for the 1995 Fall Semester.

To be named to the list, a student must be enrolled on a full-time basis and achieve at least a 3.5 grade point average on a 4.0 scale.

The Dean's List includes:

KEVIN DALE DECKARD, TOMPKINSVILLE.

####

*Tompkinsville News*

# News

INSTITUTIONAL RELATIONS

JUDITH YANCY, DIRECTOR

MOREHEAD STATE UNIVERSITY

UPO BOX 1100

MOREHEAD, KY 40351-1689

606-783-2030

Jan. 29, 1996

FOR IMMEDIATE RELEASE

MOREHEAD, Ky.—Forty-seven students from Montgomery County were named to the Morehead State University Dean's List for the 1995 Fall Semester.

To be named to the list, a student must be enrolled on a full-time basis and achieve at least a 3.5 grade point average on a 4.0 scale.

The Dean's List includes:

JENNIFER L. ADAMS, MT. STERLING.  
MARY MELISSA AMBURGEY, MT. STERLING.  
WENDY RENEE BACK, MT. STERLING.  
EDSEL RAY BAKER, MT. STERLING.  
SARAH MARGARET BRANHAM, JEFFERSONVILLE.  
JENNIFER L. BURKE, MT. STERLING.  
BILLY JOE BYRD, MT. STERLING.  
SHEILA J. CAMPBELL, MT. STERLING.  
JAMES TRACY CARROLL, MT. STERLING.  
MARILYN MAE CHAMBERS, MT. STERLING.  
RONALD CLAY COFFEY, MT. STERLING.  
DEBORAH KAYE COLLINSWORTH, MT. STERLING.  
DANA LOUANN CRAIN, MT. STERLING.  
DONNA SUE DONALDSON, MT. STERLING.  
JACK ENOCH, MT. STERLING.  
NORMAN E. GOLDIE, MT. STERLING.  
MICHAEL ALEXANDER GREER, JEFFERSONVILLE.  
HEATHER RENEE HALL, MT. STERLING.  
STEPHEN ERIC HASH, MT. STERLING.  
LACY L. HENSLEY, MT. STERLING.  
CHRIS M. JONES, MT. STERLING.  
KAREN E. KILLERI, MT. STERLING.  
KATHY LYNN LITTLE, JEFFERSONVILLE.  
JESSICA WADE MCCLANAHAN, MT. STERLING.  
BRANDI A. MORTON, MT. STERLING.  
PAMELA MAY OLDFIELD, MT. STERLING.  
AMY E. PEAKE, MT. STERLING.

(MORE)

*Mt. Sterling Advocate*

Montgomery County Dean's List  
2-2-2-2-2

SHEILA MAZE PICKTON, MT. STERLING.  
JAIME R. RATLIFF, MT. STERLING.  
TERESA LEIGH RHODES, MT. STERLING.  
LAURA MARIE ROBERTS, MT. STERLING.  
JEANNIE CAROL ROGERS, JEFFERSONVILLE.  
AMY MARIE RUPARD, MT. STERLING.  
MELODY C. SHORT, MT. STERLING.  
RODNEY DALE SHULTZ, MT. STERLING.  
MATTHEW BRIAN STACY, MT. STERLING.  
REBECCA JEAN STIGALL, MT. STERLING.  
RHONDA RENEE THOMAS, MT. STERLING.  
CATHERINE LEEANN TOY, MT. STERLING.  
BRANDIE T. VANLANDINGHAM, MT. STERLING.  
CAROL QUINN WHEELER, MT. STERLING.  
ELIZABETH LEIGH WHITAKER, MT. STERLING.  
MIREYA WHITAKER, MT. STERLING.  
PAUL ANTHONY WILLOUGHBY, JEFFERSONVILLE.  
PAUL FRANKLIN WOODWARD, MT. STERLING.  
CHERI ANN WRIGHT, MT. STERLING.  
SUSAN KAY ZIMMERMAN, MT. STERLING.

####

# News

INSTITUTIONAL RELATIONS

JUDITH YANCY, DIRECTOR

MOREHEAD STATE UNIVERSITY

UPO BOX 1100

MOREHEAD, KY 40351-1689

606-783-2030

Jan. 29, 1996

FOR IMMEDIATE RELEASE

MOREHEAD, Ky.---Five students from Montgomery (OH) County were named to the Morehead State University Dean's List for the 1995 Fall Semester.

To be named to the list, a student must be enrolled on a full-time basis and achieve at least a 3.5 grade point average on a 4.0 scale.

The Dean's List includes:

SHELLY DENISE BISHOP, GERMANTOWN.  
MATTHEW PETER BROWN, MIAMISBURG.  
MARCI JEAN GRIFFITH, DAYTON.  
JEFFREY FRANKLIN MAY, ENGLEWOOD.  
WILLIAM JOHN MENDERINK, DAYTON.

####

*German town Press  
Miamisburg News  
Englewood Independent  
Dayton Daily News*

# News

INSTITUTIONAL RELATIONS

JUDITH YANCY, DIRECTOR

MOREHEAD STATE UNIVERSITY

UPO BOX 1100

MOREHEAD, KY 40351-1689

606-783-2030

Jan. 29, 1996

FOR IMMEDIATE RELEASE

MOREHEAD, Ky.--Forty-eight students from Morgan County were named to the Morehead State University Dean's List for the 1995 Fall Semester.

To be named to the list, a student must be enrolled on a full-time basis and achieve at least a 3.5 grade point average on a 4.0 scale.

The Dean's List includes:

HOPE ANN BARKER, WEST LIBERTY.  
SARAH E. CANTRELL, WEST LIBERTY.  
GERALDINE CARTER, WEST LIBERTY.  
HEATHER LYNN COLE, WEST LIBERTY.  
LESHIA M. COLLINS, WEST LIBERTY.  
TAMMY JO COOK, WEST LIBERTY.  
HEATHER JOY DANIELS, WEST LIBERTY.  
EMMA A. DULEN, WEST LIBERTY.  
ROSEMARY EVANS, WEST LIBERTY.  
DARBY M. FRANKLIN, WEST LIBERTY.  
JODY MAE FRANKLIN, WEST LIBERTY.  
CHRISTOPHER DANE FREDERICK, WEST LIBERTY.  
BARRY W. FRISBY, WEST LIBERTY.  
LORETTA FRYE, WEST LIBERTY.  
ROBERTA LYNN FUGETT, DENNISTON.  
SHERI LENELL GEVEDON, MOREHEAD.  
PATTY S. HAMMONS, WEST LIBERTY.  
GENA GAYLE HENRY, EZEL.  
CONNIE HERDMAN, WEST LIBERTY.  
ROGER DALE HICKS, WEST LIBERTY.  
MACHELLE HOLBROOK, WEST LIBERTY.  
TERESA DENICE HOLLON, HAZEL GREEN.  
JAMI MELLISSA HORNBuckle, WEST LIBERTY.  
TERRY EVON HUTCHINSON, ELKFORK.  
MATTHEW T. JARRELLS, WEST LIBERTY.  
JENNIFER MCCANN JOSEPH, WEST LIBERTY.  
CAROLYN ELAINE KEETON, WEST LIBERTY.

(MORE)

*Licking Valley Courier  
Daily Independent*



Morgan County Dean's List

2-2-2-2-2

MELISSA ELAIN LANE, EZEL.  
KAREN S. LEWIS, WEST LIBERTY.  
CHRISTOPHER DAVID LINDON, CANNEL CITY.  
CHRISTY SUE LINDON, CANNEL CITY.  
JANA NICOLE LINDON, HAZEL GREEN.  
JEREMY RYAN MELVIN, WEST LIBERTY.  
JOSEPH MATTHEW MONROE, WEST LIBERTY.  
JANELL ANN OSBORNE, WEST LIBERTY.  
JAMIE LYNN SHIVELY, WEST LIBERTY.  
CRYSTAL LEE SMITH, WELLINGTON.  
WILLIAM L. THOMPSON, PINE RIDGE.  
AMY LYNN WARNER, WEST LIBERTY.  
DEBBIE WEDDINGTON, HAZEL GREEN.  
JEREMY JAMES WELLS, WEST LIBERTY.  
MELISSA DAWN WHITT, WRIGLEY.  
AMY JO WILLIAMS, HAZEL GREEN.  
MELINDA DAWN WILLIAMS, WEST LIBERTY.  
PAULA LOUISE WILLIAMS, WEST LIBERTY.  
DANNY JOE WRIGHT, WEST LIBERTY.  
GINA S. WRIGHT, WEST LIBERTY.  
MANFORD ALEXANDER WRIGHT, WEST LIBERTY.

####

# News

INSTITUTIONAL RELATIONS

JUDITH YANCY, DIRECTOR

MOREHEAD STATE UNIVERSITY

UPO BOX 1100

MOREHEAD, KY 40351-1689

606-783-2030

Jan. 29, 1996

FOR IMMEDIATE RELEASE

MOREHEAD, Ky.—One student from Muskingum (OH) County was named to the Morehead State University Dean's List for the 1995 Fall Semester.

To be named to the list, a student must be enrolled on a full-time basis and achieve at least a 3.5 grade point average on a 4.0 scale.

The Dean's List includes:

KATHERINE L. BUSH, NEW CONCORD.

####

*The Leader*

# News

INSTITUTIONAL RELATIONS

JUDITH YANCY, DIRECTOR

MOREHEAD STATE UNIVERSITY

UPO BOX 1100

MOREHEAD, KY 40351-1689

606-783-2030

Jan. 29, 1996

FOR IMMEDIATE RELEASE

MOREHEAD, Ky.---Six students from Nelson County were named to the Morehead State University Dean's List for the 1995 Fall Semester.

To be named to the list, a student must be enrolled on a full-time basis and achieve at least a 3.5 grade point average on a 4.0 scale.

The Dean's List includes:

FRANCINE MICHELLE FRANCIS, BARDSTOWN.  
CLARENCE EDWARD HARDIN, COX'S CREEK.  
TOBY L. LEWIS, COX'S CREEK.  
JOHN BRIAN ROGERS, COX'S CREEK.  
ELIZABETH WHITNEY, BARDSTOWN.  
WANDA LOUISE WILSON, BARDSTOWN.

####

*The Kentucky Standard*

# News

INSTITUTIONAL RELATIONS

JUDITH YANCY, DIRECTOR

MOREHEAD STATE UNIVERSITY

UPO BOX 1100

MOREHEAD, KY 40351-1689

606-783-2030

Jan. 29, 1996

FOR IMMEDIATE RELEASE

MOREHEAD, Ky.—Ten students from Nicholas County were named to the Morehead State University Dean's List for the 1995 Fall Semester.

To be named to the list, a student must be enrolled on a full-time basis and achieve at least a 3.5 grade point average on a 4.0 scale.

The Dean's List includes:

KAREN BETH BANTA, CARLISLE.  
KRISTI LEA BARTON, CARLISLE.  
JENNIFER MARIE BEATTY, CARLISLE.  
MICHAEL T. BOOTH, CARLISLE.  
STEPHANIE ANN DUNCAN, CARLISLE.  
CAMILLE CELESTE GRAY, MOOREFIELD.  
LAURA ELIZABETH HAMM, CARLISLE.  
KIMBERLY DENISE HARDWICK, CARLISLE.  
LISA LIVINGOOD, MOOREFIELD.  
KAREN MARGARET TELFORD, CARLISLE.

####

*Carlisle Mercury  
Nicholas County*

# News

INSTITUTIONAL RELATIONS

JUDITH YANCY, DIRECTOR

MOREHEAD STATE UNIVERSITY

UPO BOX 1100

MOREHEAD, KY 40351-1689

606-783-2030

Jan. 29, 1996

FOR IMMEDIATE RELEASE

MOREHEAD, Ky.---One student from Ohio County was named to the Morehead State University Dean's List for the 1995 Fall Semester.

To be named to the list, a student must be enrolled on a full-time basis and achieve at least a 3.5 grade point average on a 4.0 scale.

The Dean's List includes:

COURTNEY ELAINE MORGAN, HARTFORD.

####

*Ohio County News - Times*

# News

INSTITUTIONAL RELATIONS

JUDITH YANCY, DIRECTOR

MOREHEAD STATE UNIVERSITY

UPO BOX 1100

MOREHEAD, KY 40351-1689

606-783-2030

Jan. 29, 1996

FOR IMMEDIATE RELEASE

MOREHEAD, Ky.---Three students from Oldham County were named to the Morehead State University Dean's List for the 1995 Fall Semester.

To be named to the list, a student must be enrolled on a full-time basis and achieve at least a 3.5 grade point average on a 4.0 scale.

The Dean's List includes:

CHRISTA DEANNE MATHIS, LAGRANGE.  
CLAUDIA LEANNE MATHIS, LAGRANGE.  
BRIDGETT LOMAR MILLER, CRESTWOOD.

####

*The Oldham Era*

# News

INSTITUTIONAL RELATIONS

JUDITH YANCY, DIRECTOR

MOREHEAD STATE UNIVERSITY

UPO BOX 1100

MOREHEAD, KY 40351-1689

606-783-2030

Jan. 29, 1996

FOR IMMEDIATE RELEASE

MOREHEAD, Ky.---One student from Owen County was named to the Morehead State University Dean's List for the 1995 Fall Semester.

To be named to the list, a student must be enrolled on a full-time basis and achieve at least a 3.5 grade point average on a 4.0 scale.

The Dean's List includes:

KELLIE LYNN HENDERSON, DRY RIDGE.

####

*The News-Herald*

# News

INSTITUTIONAL RELATIONS

JUDITH YANCY, DIRECTOR

MOREHEAD STATE UNIVERSITY

UPO BOX 1100

MOREHEAD, KY 40351-1689

606-783-2030

Jan. 29, 1996

FOR IMMEDIATE RELEASE

MOREHEAD, Ky.---One student from Owsley County was named to the Morehead State University Dean's List for the 1995 Fall Semester.

To be named to the list, a student must be enrolled on a full-time basis and achieve at least a 3.5 grade point average on a 4.0 scale.

The Dean's List includes:

HOLLY D. STEWART, BOONEVILLE.

####

*Booneville Sentinel*



# News

INSTITUTIONAL RELATIONS

JUDITH YANCY, DIRECTOR

MOREHEAD STATE UNIVERSITY

UPO BOX 1100

MOREHEAD, KY 40351-1689

606-783-2030

Jan. 29, 1996

FOR IMMEDIATE RELEASE

MOREHEAD, Ky.---Four students from Pendleton County were named to the Morehead State University Dean's List for the 1995 Fall Semester.

To be named to the list, a student must be enrolled on a full-time basis and achieve at least a 3.5 grade point average on a 4.0 scale.

The Dean's List includes:

JENNIFER LYNN DUNCAN, FALMOUTH.  
CARRIE ELIZABETH HEGGE, WILLIAMSTOWN.  
MEREDITH FAYE MAINS, FALMOUTH.  
MARIANNE SULLIVAN, FALMOUTH.

####

*Falmouth Outlook*

# News

INSTITUTIONAL RELATIONS

JUDITH YANCY, DIRECTOR

MOREHEAD STATE UNIVERSITY

UPO BOX 1100

MOREHEAD, KY 40351-1689

606-783-2030

Jan. 29, 1996

FOR IMMEDIATE RELEASE

MOREHEAD, Ky.—Twenty-five students from Perry County were named to the Morehead State University Dean's List for the 1995 Fall Semester.

To be named to the list, a student must be enrolled on a full-time basis and achieve at least a 3.5 grade point average on a 4.0 scale.

The Dean's List includes:

JEFFERY SCOTT BAKER, HAZARD.  
GLEN SCOTT BERSAGLIA, BULAN.  
LONNIE WADE BREWER, HAZARD.  
MARCELLA ANN BROCK, HAZARD.  
JENNIFER CAUDILL, VIPER.  
MICHAEL S. COMBS, DWARF.  
WILLIAM ANTHONY CORNETT, HAZARD.  
SHANA C. CRAFT, HINDMAN.  
CRAIG WARREN DANIELS, HAPPY.  
PAMELA RENEE DIXON, COMBS.  
MELANIE D. HALL, COMBS.  
ALISHA M. HEATH, KRYPTON.  
MICHAEL EDMOND HOWARD, HAZARD.  
DONNA M. LEWIS, HAPPY.  
CECILIA MICHELLE MAGGARD, VICCO.  
CHASITY DAWN MCINTYRE, DAISY.  
LARRY B. MELTON, HAZARD.  
ERIC DOUGLAS MESSER, DWARF.  
TAMMY RASHELLE NOBLE, HAZARD.  
LATONIA LAVERNE RICE, CAMPTON.  
GREGG WINFIELD ROARK, VICCO.  
CHRISTINA A. STURGILL, VIPER.  
CLIFFORD SUMNER, VICCO.  
GEORGE ARLAN SWEET, HAZARD.  
GINA RENE TELLO, COMBS.

####

*Hazard Herald-Voice  
Perry County News  
Hazard Times*

# News

INSTITUTIONAL RELATIONS

JUDITH YANCY, DIRECTOR

MOREHEAD STATE UNIVERSITY

UPO BOX 1100

MOREHEAD, KY 40351-1689

606-783-2030

Jan. 29, 1996

FOR IMMEDIATE RELEASE

MOREHEAD, Ky.—Sixty-nine students from Pike County were named to the Morehead State University Dean's List for the 1995 Fall Semester.

To be named to the list, a student must be enrolled on a full-time basis and achieve at least a 3.5 grade point average on a 4.0 scale.

The Dean's List includes:

JORITA ADDINGTON, DORTON.  
VONDA FAYE ADDINGTON, SHELBY GAP.  
KENNETH REED ADKINS, SHELBIANA.  
RANDY A. ALEXANDER, ASHCAMP.  
ANGELIA D. ANDERSON, REGINA.  
PAULA CHRISTIE ANDERSON, KIMPER.  
ROBERT A. BAILEY, PIKEVILLE.  
PHILIP LOFTIS BLACKBURN, HUDDY.  
BEVERLY J. BLANKENSHIP, FREEBURN.  
LISA ANNETTE BOWERSOCK, SHELBIANA.  
JENNIFER L. BRANHAM, PIKEVILLE.  
SHANNON DALE CHARLES, PIKEVILLE.  
JOHN PHILIP CLEMONS, MIDWAY.  
MELISSA ELAINE COLEMAN, PHELPS.  
PAUL MATTHEW COLEMAN, PIKEVILLE.  
CHASTITY L. COLLINS, PIKEVILLE.  
MICHAEL D. CORNETT, PIKEVILLE.  
STEPHANIE R. CULLOP, BELFRY.  
KEVIN T. ELKINS, HARDY.  
ROBERT BOYCE EVANS, SIDNEY.  
KIMBERLY ANN FANNIN, MYRA.  
JOEL S. FIELDS, PHELPS.  
GINA MICHELLE FREEMAN, STEELE.  
PAUL V. FUNK, PHYLLIS.  
JENNIFER GRIFFIN, PIKEVILLE.  
HEATHER RENEE HALL, MT. STERLING.  
CYNTHIA RENEE HUBBARD, PIKEVILLE.  
KELLY LYNNE HUNT, FEDS CREEK.  
LEONARD KEVIN HURLEY, PHELPS.

(MORE)

*Appalachian News-Express  
Williamson Daily News  
Daily Independent*

Pike County Dean's List  
2-2-2-2-2

GRAHAM P. JOHNSON, JENKINS.  
MIRANDA JANE JOHNSON, VIRGIE.  
KEVIN PAUL KEENE, PIKEVILLE.  
AMANDA LAYNE, RACCOON.  
BRENT MICHAEL LEE, PINSONFORK.  
BENJAMIN ERIC LESTER, JAMBOREE.  
MICHAEL DEAN LOWE, PIKEVILLE.  
SARA MARIE MARRS, ROBINSON CREEK.  
PATRICK NEIL MAY, RACCOON.  
KEVIN RAY MAYNARD, GOODY.  
ELIZABETH A. MCGUIRE, PIKEVILLE.  
GARLINA MEADE, PHYLLIS.  
CATHERINE J. MUELLER, PIKEVILLE.  
BRIAN EDWIN MULLINS, ROBINSON CREEK.  
MARY CATHERINE MULLINS, PIKEVILLE.  
RODNEY WAYNE MULLINS, JENKINS.  
BECKY JO NEWSOME, DORTON.  
DEANNA NEWSOME, BELCHER.  
JEFFERY L. NORMAN, HARDY.  
DAVID ALAN OSBORNE, VIRGIE.  
KEVIN W. PUGH, PIKEVILLE.  
THOMAS DALE RAY, PIKEVILLE.  
GARY MICHAEL REED, MCCOMBS.  
MISTY RENA ROWE, ELKHORN CITY.  
CLAUDE ANTHONY SANDERS, PHELPS.  
BRIAN LELAND SCHINDLER, PIKEVILLE.  
CHRISTOPHER L. SMITH, PIKEVILLE.  
ROY BRIAN SMITH, PIKEVILLE.  
STEPHANIE LYNN SMITH, PHELPS.  
TRACI LYNN SNYDER, PIKEVILLE.  
TEENA K. SPENCER, CLEARFIELD.  
CAROL LYNN STIDHAM, SHELBY GAP.  
CHADWARD LEE THACKER, SHELBIANA.  
MATTHEW THOMAS, PIKEVILLE.  
MELIA THOMPSON, PIKEVILLE.  
DUSTIN MITCHELL WALLEN, PIKEVILLE.  
ANGELA DENISE WALTERS, PIKEVILLE.  
ANGELA RENEE WARD, REGINA.  
KATRENA ODENE WHITE, ELKHORN CITY.  
KAREN MARIE WILHITE, META.  
BRANDON HEATH YOUNG, REGINA.

####

# News

INSTITUTIONAL RELATIONS

JUDITH YANCY, DIRECTOR

MOREHEAD STATE UNIVERSITY

UPO BOX 1100

MOREHEAD, KY 40351-1689

606-783-2030

Jan. 29, 1996

FOR IMMEDIATE RELEASE

MOREHEAD, Ky.—Ten students from Powell County were named to the Morehead State University Dean's List for the 1995 Fall Semester.

To be named to the list, a student must be enrolled on a full-time basis and achieve at least a 3.5 grade point average on a 4.0 scale.

The Dean's List includes:

ROBIN WILMEDA ANDERSON, CLAY CITY.  
RHONDA JEAN CENTERS, STANTON.  
ANNA LYNN DOTSON, STANTON.  
JENNIFER LYNN EVERMAN, STANTON.  
ERIN E. HALL, RUSH.  
VERONICA LYNN HALL, STANTON.  
GARY NEWTON KENNON, CLAY CITY.  
MELODY BETH SKIDMORE, STANTON.  
TAMMY DENISE SOUTHWOOD, STANTON.  
NICOLE LEE WHISMAN, STANTON.

####

*Clay City Times  
Powell County Messenger*

# News

INSTITUTIONAL RELATIONS

JUDITH YANCY, DIRECTOR

MOREHEAD STATE UNIVERSITY

UPO BOX 1100

MOREHEAD, KY 40351-1689

606-783-2030

Jan. 29, 1996

FOR IMMEDIATE RELEASE

MOREHEAD, Ky.—One student from Preble (OH) County was named to the Morehead State University Dean's List for the 1995 Fall Semester.

To be named to the list, a student must be enrolled on a full-time basis and achieve at least a 3.5 grade point average on a 4.0 scale.

The Dean's List includes:

ALICIA DAWN SPRATT, WEST ALEXANDRIA.

####

*Jewell Valley News*  
*Ohio Graphic*

# News

INSTITUTIONAL RELATIONS

JUDITH YANCY, DIRECTOR

MOREHEAD STATE UNIVERSITY

UPO BOX 1100

MOREHEAD, KY 40351-1689

606-783-2030

Jan. 29, 1996

FOR IMMEDIATE RELEASE

MOREHEAD, Ky.--Four students from Pulaski County were named to the Morehead State University Dean's List for the 1995 Fall Semester.

To be named to the list, a student must be enrolled on a full-time basis and achieve at least a 3.5 grade point average on a 4.0 scale.

The Dean's List includes:

KEVIN ROSS COOK, EUBANK.  
HOLLY SUZANNE HANNIS, SOMERSET.  
LISA MICHELE KEITH, SOMERSET.  
BRYAN DARWIN MORROW, BURNSIDE.

####

*Commonwealth Journal  
Pulaski Week  
Danville Examiner*

# News

INSTITUTIONAL RELATIONS

JUDITH YANCY, DIRECTOR

MOREHEAD STATE UNIVERSITY

UPO BOX 1100

MOREHEAD, KY 40351-1689

606-783-2030

Jan. 29, 1996

FOR IMMEDIATE RELEASE

MOREHEAD, Ky.---One student from Robertson County was named to the Morehead State University Dean's List for the 1995 Fall Semester.

To be named to the list, a student must be enrolled on a full-time basis and achieve at least a 3.5 grade point average on a 4.0 scale.

The Dean's List includes:

STEPHEN TYLER STAGGS, MT. OLIVET.

####

*Ledger Independent  
Carlisle Mercury  
Nicholas Courier*



# News

INSTITUTIONAL RELATIONS

JUDITH YANCY, DIRECTOR

MOREHEAD STATE UNIVERSITY

UPO BOX 1100

MOREHEAD, KY 40351-1689

606-783-2030

Jan. 29, 1996

FOR IMMEDIATE RELEASE

MOREHEAD, Ky.---Two students from Ross (OH) County were named to the Morehead State University Dean's List for the 1995 Fall Semester.

To be named to the list, a student must be enrolled on a full-time basis and achieve at least a 3.5 grade point average on a 4.0 scale.

The Dean's List includes:

KEVIN ROBERT KEFGEN, CHILLICOTHE.  
CARRIE LYNN NEFF, CHILLICOTHE.

####

*Chillicothe Gazette*

# News

INSTITUTIONAL RELATIONS

JUDITH YANCY, DIRECTOR

MOREHEAD STATE UNIVERSITY

UPO BOX 1100

MOREHEAD, KY 40351-1689

606-783-2030

Jan. 29, 1996

FOR IMMEDIATE RELEASE

MOREHEAD, Ky.—One hundred and eleven students from Rowan County were named to the Morehead State University Dean's List for the 1995 Fall Semester.

To be named to the list, a student must be enrolled on a full-time basis and achieve at least a 3.5 grade point average on a 4.0 scale.

The Dean's List includes:

ROBERTA LYNN ADAMS, MOREHEAD.  
DAVID GREGORY ADKINS, CLEARFIELD.  
IMRAN AHMAD, MOREHEAD.  
KELLI DAWN ALDERMAN, MOREHEAD.  
PAULA SHAWN BARNETTE, MOREHEAD.  
KELLI ANN BENTLEY, MOREHEAD.  
JOSLYN NICOLE BLACK, MOREHEAD.  
LYNNA FAY BLEVINS, MOREHEAD.  
TONYA RENEE BLEVINS, MOREHEAD.  
SHARON L. BOLT, MOREHEAD.  
FRANCES DEAN BOWEN, MOREHEAD.  
SHERRI D. BRADLEY, MOREHEAD.  
HOPE J. BROWN, CLEARFIELD.  
ANDREA S. CARTER, MOREHEAD.  
ANN MARIE CARTER, MOREHEAD.  
HUI-CHEN CHAN, MOREHEAD.  
JAMES M. CHAPMAN, MOREHEAD.  
PASCHALIS PETER CHARIZANIS, MOREHEAD.  
TONYA L. CHRISTIAN, MOREHEAD.  
MATTHEW JAY CLEMENTS, MOREHEAD.  
IVAN MICHAEL COLBERT, MOREHEAD.  
KIMBERLY L. COLLINS, MOREHEAD.  
SHANNON LYNN CONVERY, MOREHEAD.  
ROBERT GILLAN CORNETT, CLEARFIELD.  
KEARSTON ANNE COYLE, MOREHEAD.  
REBECCA SARA CRAFT, MOREHEAD.  
DANA CROSE, CLEARFIELD.

(MORE)

*Morehead News  
Daily Independent*

Rowan County Dean's List  
2-2-2-2-2

JOHN MICHAEL CURTISS, MOREHEAD.  
BILLIE JEAN DAVIS, MOREHEAD.  
ERIC W. DEBORD, MOREHEAD.  
WILLIAM CRAIG DENHAM, MOREHEAD.  
JAMIE DOTSON, MOREHEAD.  
LEONARD HAROLD FETTY, MOREHEAD.  
WILLIAM SCOTT FLANNERY, MOREHEAD.  
TONYA MARIE FOREHAN, MOREHEAD.  
AMY CELESTE FORMAN, MOREHEAD.  
HEATHER DAWN FOUCH, MOREHEAD.  
JULIE RENEE FOUCH, MOREHEAD.  
STEPHANIE TASHA GILBERT, MOREHEAD.  
BRADLEY L. GOLDBERG, MOREHEAD.  
RONNIE GOLDY, MOREHEAD.  
THOMAS B. GREENHALGH, MOREHEAD.  
DANIEL SINCLAIR HAMILTON, MOREHEAD.  
DEANA JEAN HAMMOND, MOREHEAD.  
VIJAYALAXMI I. HULLUR, MOREHEAD.  
VALERIE LYNN HURLEY, MOREHEAD.  
YOKO HYAKUNA, MOREHEAD.  
GENE RICHARD HYNDMAN, MOREHEAD.  
KATHY DIANA JAMES, MOREHEAD.  
DEBRA KAY JOHNSON, MOREHEAD.  
JENNIFER L. JOHNSON, ELLIOTTVILLE.  
JUANITA FRANCES JOHNSON, MOREHEAD.  
STEPHANIE JEAN JOHNSON, MOREHEAD.  
KELLIE SUE JONES, MOREHEAD.  
JODY C. KASH, MOREHEAD.  
EVA M. KELSEY, MOREHEAD.  
DONNA WESCOTT KIDWELL, MOREHEAD.  
PAMMY LOU KISSINGER, MOREHEAD.  
KAORI KUMAKI, MOREHEAD.  
NEIL JEFFREY LAFERTY, CLEARFIELD.  
WILLIAM LEE LEQUIRE, MOREHEAD.  
JUDY E. LEWIS, MOREHEAD.  
DEBORAH ANN LITTLETON, MOREHEAD.  
SHARON DIENE LITTON, MOREHEAD.  
KIMBERLY DAWN MABRY, CLEARFIELD.  
MELISSA K. MABRY, MOREHEAD.  
TERESA LYNN MABRY, MOREHEAD.  
LEANNE ROBYN MARKS, MOREHEAD.  
VERNON M. MAY, MOREHEAD.  
WILLIAM PATARICK MAYS, MOREHEAD.  
KEVIN RAY MCCLURG, MOREHEAD.  
DEBORAH EVELYN MCKINNEY, CLEARFIELD.

(MORE)

Rowan County Dean's List

3-3-3-3

REGINA DAWN MCKINNEY, MOREHEAD.  
JENNIFER KIM MCMONIGLE, MT. STERLING.  
CAREY ANNE MOORE, LANGLEY.  
KELLI L. MOORE, MOREHEAD.  
TIFFANEY DAWN MUSSER, CLEARFIELD.  
VICKI LYNN NESBITT, MOREHEAD.  
DONNA MAE OAKLEY, MOREHEAD.  
JUNMEI PAN, MOREHEAD.  
PAT A. PATRICK, MOREHEAD.  
DEBBIE KAYE PAYNE, MOREHEAD.  
CHERYL ALLISON PLANK, MOREHEAD.  
JUDY KAY PORTER, MOREHEAD.  
ERICA DAWN PRICE, MOREHEAD.  
CHERYL MARIE PRINCE, MOREHEAD.  
TAWANA A. RATLIFF, MOREHEAD.  
CASSIE RAE RICE, MOREHEAD.  
JOEY ROBERTS, FARMERS.  
ANGELA R. ROWLEY, MOREHEAD.  
ANDREW C. SCHENCK, MOREHEAD.  
SAHIN SENAI, MOREHEAD.  
DANIEL SHARP, MOREHEAD.  
TRACI SHAWN SLONE, CLEARFIELD.  
SHANNON LEIGH SMITH, MOREHEAD.  
BRANDI NICOLE STARCHER, MOREHEAD.  
MELISSA JANE STONE, MOREHEAD.  
AMANDA LOUISE STRANGE, CLEARFIELD.  
BENJAMIN STRONG, MOREHEAD.  
NANA SUZUKI, MOREHEAD.  
CARIE DAWN TAYLOR, MOREHEAD.  
WESLEY ALAN TURNBO, MOREHEAD.  
SANDI SNOW UNDERWOOD, MOREHEAD.  
SARAH LYNNETTE VENCILL, MOREHEAD.  
AMY NICOLE WALKER, MOREHEAD.  
GARET PAXTON WELLS, MOREHEAD.  
JAMES MICHAEL WHITAKER, MOREHEAD.  
FARRAH DAWN WILLIAMS, CLEARFIELD.  
SHARON K. WILLIAMS, HILLSBORO.  
STEVEN D. WILSON, MOREHEAD.  
GWINYAI THAPELO ZENGENI, MOREHEAD.

####

# News

INSTITUTIONAL RELATIONS

JUDITH YANCY, DIRECTOR

MOREHEAD STATE UNIVERSITY

UPO BOX 1100

MOREHEAD, KY 40351-1689

606-783-2030

Jan. 29, 1996

FOR IMMEDIATE RELEASE

MOREHEAD, Ky.—Eight students from Scioto (OH) County were named to the Morehead State University Dean's List for the 1995 Fall Semester.

To be named to the list, a student must be enrolled on a full-time basis and achieve at least a 3.5 grade point average on a 4.0 scale.

The Dean's List includes:

TRACI DAWN MCDERMOTT, LUCASVILLE.  
SUSAN ELLEN OSBORNE, PORTSMOUTH.  
R. SHANE PARKER, PORTSMOUTH.  
WILLIAM MATTHEW PRESTON, MCDERMOTT.  
KARA LEIGH QUEEN, WHEELERSBURG.  
KENDRA JO RASE, MINFORD.  
PETER T.C. RUBY, WHEELERSBURG.  
AARON BOYD WAGNER, WHEELERSBURG.

####

*Portsmouth Daily Times  
Community Column  
Scioto Voice*

# News

INSTITUTIONAL RELATIONS

JUDITH YANCY, DIRECTOR

MOREHEAD STATE UNIVERSITY

UPO BOX 1100

MOREHEAD, KY 40351-1689

606-783-2030

Jan. 29, 1996

FOR IMMEDIATE RELEASE

MOREHEAD, Ky.---One student from Scott County was named to the Morehead State University Dean's List for the 1995 Fall Semester.

To be named to the list, a student must be enrolled on a full-time basis and achieve at least a 3.5 grade point average on a 4.0 scale.

The Dean's List includes:

ALLISON SUZANNE GRIFFIN, GEORGETOWN.

####

*Georgetown Graphic Inc.*

# News

INSTITUTIONAL RELATIONS

JUDITH YANCY, DIRECTOR

MOREHEAD STATE UNIVERSITY

UPO BOX 1100

MOREHEAD, KY 40351-1689

606-783-2030

Jan. 29, 1996

FOR IMMEDIATE RELEASE

MOREHEAD, Ky.---One student from Simpson County was named to the Morehead State University Dean's List for the 1995 Fall Semester.

To be named to the list, a student must be enrolled on a full-time basis and achieve at least a 3.5 grade point average on a 4.0 scale.

The Dean's List includes:

FRANK POWELL VANDYKE, MOREHEAD.

####

*Franklin Favorite*

# News

INSTITUTIONAL RELATIONS

JUDITH YANCY, DIRECTOR

MOREHEAD STATE UNIVERSITY

UPO BOX 1100

MOREHEAD, KY 40351-1689

606-783-2030

Jan. 29, 1996

FOR IMMEDIATE RELEASE

MOREHEAD, Ky.---One student from Stark (OH) County was named to the Morehead State University Dean's List for the 1995 Fall Semester.

To be named to the list, a student must be enrolled on a full-time basis and achieve at least a 3.5 grade point average on a 4.0 scale.

The Dean's List includes:

JACLYN NICOLE WHITE, MOGADORE.

####

*Free Press*



# News

INSTITUTIONAL RELATIONS

JUDITH YANCY, DIRECTOR

MOREHEAD STATE UNIVERSITY

UPO BOX 1100

MOREHEAD, KY 40351-1689

606-783-2030

Jan. 29, 1996

FOR IMMEDIATE RELEASE

MOREHEAD, Ky.---One student from Union (OH) County was named to the Morehead State University Dean's List for the 1995 Fall Semester.

To be named to the list, a student must be enrolled on a full-time basis and achieve at least a 3.5 grade point average on a 4.0 scale.

The Dean's List includes:

TERI ANNE GREENBAUM, MARYSVILLE.

####

*Journal-Tribune  
Marysville This Week*

# News

INSTITUTIONAL RELATIONS

JUDITH YANCY, DIRECTOR

MOREHEAD STATE UNIVERSITY

UPO BOX 1100

MOREHEAD, KY 40351-1689

606-783-2030

Jan. 29, 1996

FOR IMMEDIATE RELEASE

MOREHEAD, Ky.---Two students from Warren (OH) County were named to the Morehead State University Dean's List for the 1995 Fall Semester.

To be named to the list, a student must be enrolled on a full-time basis and achieve at least a 3.5 grade point average on a 4.0 scale.

The Dean's List includes:

AMY E. FRANKS, FRANKLIN.  
SARAH LYNNETTE VENCILL, MOREHEAD.

####

*Franklin Chronicle*

# News

INSTITUTIONAL RELATIONS

JUDITH YANCY, DIRECTOR

MOREHEAD STATE UNIVERSITY

UPO BOX 1100

MOREHEAD, KY 40351-1689

606-783-2030

Jan. 29, 1996

FOR IMMEDIATE RELEASE

MOREHEAD, Ky.---One student from Washington County was named to the Morehead State University Dean's List for the 1995 Fall Semester.

To be named to the list, a student must be enrolled on a full-time basis and achieve at least a 3.5 grade point average on a 4.0 scale.

The Dean's List includes:

KRISTEN LOUISE PURDOM, SPRINGFIELD.

####

*The Springfield Sun*

# News

INSTITUTIONAL RELATIONS

JUDITH YANCY, DIRECTOR

MOREHEAD STATE UNIVERSITY

UPO BOX 1100

MOREHEAD, KY 40351-1689

606-783-2030

Jan. 29, 1996

FOR IMMEDIATE RELEASE

MOREHEAD, Ky.—Two students from Wayne County were named to the Morehead State University Dean's List for the 1995 Fall Semester.

To be named to the list, a student must be enrolled on a full-time basis and achieve at least a 3.5 grade point average on a 4.0 scale.

The Dean's List includes:

JOE TODD STEPHENS, MONTICELLO.  
TRACY ANN WEBB, MONTICELLO.

####

*Wayne County Outlook*

# News

INSTITUTIONAL RELATIONS

JUDITH YANCY, DIRECTOR

MOREHEAD STATE UNIVERSITY

UPO BOX 1100

MOREHEAD, KY 40351-1689

606-783-2030

Jan. 29, 1996

FOR IMMEDIATE RELEASE

MOREHEAD, Ky.---One student from Whitley County was named to the Morehead State University Dean's List for the 1995 Fall Semester.

To be named to the list, a student must be enrolled on a full-time basis and achieve at least a 3.5 grade point average on a 4.0 scale.

The Dean's List includes:

TARA LEE HICKMAN, CORBIN.

####

*Corbin! This Week  
Series - Tribune*

# News

INSTITUTIONAL RELATIONS

JUDITH YANCY, DIRECTOR

MOREHEAD STATE UNIVERSITY

UPO BOX 1100

MOREHEAD, KY 40351-1689

606-783-2030

Jan. 29, 1996

FOR IMMEDIATE RELEASE

MOREHEAD, Ky.—Twenty-six students from Wolfe County were named to the Morehead State University Dean's List for the 1995 Fall Semester.

To be named to the list, a student must be enrolled on a full-time basis and achieve at least a 3.5 grade point average on a 4.0 scale.

The Dean's List includes:

ADDIE JO AKERS, LEE CITY.  
ALONZO BANKS, BEATTYVILLE.  
ROBERT OWEN BREWER, CAMPTON.  
DEEDRA J. BROWN, HAZEL GREEN.  
ANGELA S. COLE, CAMPATON.  
LISA L. CREECH, PINE RIDGE.  
RYAN THOMAS DANT, CAMPTON.  
DIONNA M. DENNISTON, CAMPTON.  
KATRINA YVETTE EASTERLING, BETHANY.  
KRISTEL J. EVANS, CAMPTON.  
SHIRLEY JEAN GINTER, CAMPTON.  
ROBIN D. HALSEY, CAMPTON.  
KAREN HELTON, CAMPTON.  
APRIL LYNN HOBBS, ROGERS.  
CASSANDRA RENE INGRAM, CAMPTON.  
KEVIN D. JONES, CAMPTON.  
KATRINA DENISE PECK, CAMPTON.  
DONNA KAY PENCE, CAMPTON.  
TONYA MICHELLE PHIPPS, JACKSON.  
MARY E. ROBINSON, HAZEL GREEN.  
WILLIAM JOE ROBINSON, HAZEL GREEN.  
CHASITY LYNN ROSE, CAMPTON.  
CHAD ERIC RUDD, CAMPTON.  
RENEE SUSAN WHISMAN, CAMPTON.  
GLENDA JOYCE WHITE, CAMPTON.  
DONNA P. WRIGHT-RICKETTS, HAZEL GREEN.

####

*Wolfe County News*

# News

INSTITUTIONAL RELATIONS

JUDITH YANCY, DIRECTOR

MOREHEAD STATE UNIVERSITY

UPO BOX 1100

MOREHEAD, KY 40351-1689

606-783-2030

Jan. 29, 1996

FOR IMMEDIATE RELEASE

MOREHEAD, Ky.---Two students from Woodford County were named to the Morehead State University Dean's List for the 1995 Fall Semester.

To be named to the list, a student must be enrolled on a full-time basis and achieve at least a 3.5 grade point average on a 4.0 scale.

The Dean's List includes:

CHERI MARIE LIEVANOS, VERSAILLES.  
SHANNON LOUISE MEFFORD, MIDWAY.

####

*Woodford Sun*

# News

INSTITUTIONAL RELATIONS

JUDITH YANCY, DIRECTOR

MOREHEAD STATE UNIVERSITY

UPO BOX 1100

MOREHEAD, KY 40351-1689

606-783-2030

Jan. 29, 1996

FOR IMMEDIATE RELEASE

MOREHEAD, Ky.---One student from Bartholomew County, Ind., was named to the Morehead State University Dean's List for the 1995 Fall Semester.

To be named to the list, a student must be enrolled on a full-time basis and achieve at least a 3.5 grade point average on a 4.0 scale.

The Dean's List includes:

GWENDOLEN DAWN BANKS, COLUMBUS.

####

*The Republic*



# News

INSTITUTIONAL RELATIONS

JUDITH YANCY, DIRECTOR

MOREHEAD STATE UNIVERSITY

UPO BOX 1100

MOREHEAD, KY 40351-1689

606-783-2030

Jan. 29, 1996

FOR IMMEDIATE RELEASE

MOREHEAD, Ky.--One student from Lake County, Ind., was named to the Morehead State University Dean's List for the 1995 Fall Semester.

To be named to the list, a student must be enrolled on a full-time basis and achieve at least a 3.5 grade point average on a 4.0 scale.

The Dean's List includes:

IVAN MICHAEL COLBERT, GARY.

####

*Past Tribune*

# News

INSTITUTIONAL RELATIONS

JUDITH YANCY, DIRECTOR

MOREHEAD STATE UNIVERSITY

UPO BOX 1100

MOREHEAD, KY 40351-1689

606-783-2030

Jan. 31, 1996

FOR IMMEDIATE RELEASE

MOREHEAD, Ky.--Dr. James A. Knoll, associate professor of education at Morehead State University, has been appointed to the Kentucky Developmental Disabilities Planning Council.

The three-year appointment was made in late fall by former Gov. Brereton Jones.

The council's role is to act in an advisory capacity to the Cabinet for Health Services which is concerned with people with disabilities such as mental retardation, and the development of state policy in this regard, Dr. Knoll said.

Other members of the council include consumers, heads of relevant state departments, concerned citizens and family members of persons with disabilities.

Dr. Knoll, who joined the MSU faculty in 1994, earned his Ph.D. degree in mental retardation from Syracuse (N.Y.) University in 1987. He received an M.S. degree in special education from Hunter College in New York, an S.T.B. degree in theology from the Gregorian University in Rome, Italy, and a B.A. degree in philosophy from St. John Vianney Seminary in East Aurora, N.Y.

A former faculty member of Wayne State University in Detroit, Mich., he has authored or co-authored several books, articles and chapters, as well as completed a number of book reviews on mental retardation, community services and disabilities.

For a number of years, he has worked as a consultant for programs that serve children and adults with disabilities.

####

py