

News

INSTITUTIONAL RELATIONS

JUDITH YANCY, DIRECTOR

MOREHEAD STATE UNIVERSITY

UPO BOX 1100

MOREHEAD, KY 40351-1689

606-783-2030

Dec. 1, 1995

FOR IMMEDIATE RELEASE

MOREHEAD, Ky.---Singers in Rowan County are invited to audition for The Voices of Eastern Kentucky, a regional chorus sponsored by Morehead State University, that will tour England, Scotland and Wales June 20-July 3.

The 36-member chorus will be selected from MSU's service region, according to Dr. Kenneth Sipley, MSU assistant professor of music who will direct the ensemble.

"We are looking for good voices and individuals who like to sing," Dr. Sipley said. "Professional experience is not required but a willingness to work hard is of utmost importance."

During the audition, applicants will be tested for vocal range, asked to perform a piece of sight reading, deliver a short and simple solo of a folk or hymn tune, and after working with a piano player, sing their vocal part on a simple choral piece.

Auditions are set for Sunday, Jan. 14, 1 to 6 p.m. and Monday, Jan. 15, 9 a.m.-noon and 1 to 6 p.m. in 338 Baird Music Hall. After selections are made, applicants will be notified and sent a rehearsal schedule.

After the choir is chosen, members will have only six months to learn a lot of music, Dr. Sipley said. "This will mean devoting additional time outside the regular practice periods," he said.

Rehearsals will be held one weekend each month from February through May. Prior to the departure date in June, all participants will spend a week on the campus honing their performance skills and making final preparations which will include at least two concerts in the University's service region.

MSU, in cooperation with the Cooperative Center for Study in Britain (CCSB), will arrange for the overseas venture. At least six major concerts will be held with performances scheduled for a number of historical sites such as the Canterbury Cathedral.

Additional information on the auditions is available from Dr. Sipley at (606) 783-2470.

###

py

Morehead News
WMOR
WMKY
WBY-TV

News

INSTITUTIONAL RELATIONS

JUDITH YANCY, DIRECTOR

MOREHEAD STATE UNIVERSITY

UPO BOX 1100

MOREHEAD, KY 40351-1689

606-783-2030

Dec. 1, 1995

FOR IMMEDIATE RELEASE

MOREHEAD, Ky.---Singers in Bath County are invited to audition for The Voices of Eastern Kentucky, a regional chorus sponsored by Morehead State University, that will tour England, Scotland and Wales June 20-July 3.

The 36-member chorus will be selected from MSU's service region, according to Dr. Kenneth Sipley, MSU assistant professor of music who will direct the ensemble.

"We are looking for good voices and individuals who like to sing," Dr. Sipley said. "Professional experience is not required but a willingness to work hard is of utmost importance."

During the audition, applicants will be tested for vocal range, asked to perform a piece of sight reading, deliver a short and simple solo of a folk or hymn tune, and after working with a piano player, sing their vocal part on a simple choral piece.

Auditions are set for Sunday, Jan. 14, 1 to 6 p.m. and Monday, Jan. 15, 9 a.m.-noon and 1 to 6 p.m. in 338 Baird Music Hall. After selections are made, applicants will be notified and sent a rehearsal schedule.

After the choir is chosen, members will have only six months to learn a lot of music, Dr. Sipley said. "This will mean devoting additional time outside the regular practice periods," he said.

Rehearsals will be held one weekend each month from February through May. Prior to the departure date in June, all participants will spend a week on the campus honing their performance skills and making final preparations which will include at least two concerts in the University's service region.

MSU, in cooperation with the Cooperative Center for Study in Britain (CCSB), will arrange for the overseas venture. At least six major concerts will be held with performances scheduled for a number of historical sites such as the Canterbury Cathedral.

Additional information on the auditions is available from Dr. Sipley at (606) 783-2470.

###

py

Bath County News-Outlook
WKCA
Swap Shop

News

INSTITUTIONAL RELATIONS

JUDITH YANCY, DIRECTOR

MOREHEAD STATE UNIVERSITY

UPO BOX 1100

MOREHEAD, KY 40351-1689

606-783-2030

Dec. 1, 1995

FOR IMMEDIATE RELEASE

MOREHEAD, Ky.---Singers in **Boyd County** are invited to audition for The Voices of Eastern Kentucky, a regional chorus sponsored by Morehead State University, that will tour England, Scotland and Wales June 20-July 3.

The 36-member chorus will be selected from MSU's service region, according to Dr. Kenneth Sipley, MSU assistant professor of music who will direct the ensemble.

"We are looking for good voices and individuals who like to sing," Dr. Sipley said. "Professional experience is not required but a willingness to work hard is of utmost importance."

During the audition, applicants will be tested for vocal range, asked to perform a piece of sight reading, deliver a short and simple solo of a folk or hymn tune, and after working with a piano player, sing their vocal part on a simple choral piece.

Auditions are set for Sunday, Jan. 14, 1 to 6 p.m. and Monday, Jan. 15, 9 a.m.-noon and 1 to 6 p.m. in 338 Baird Music Hall. After selections are made, applicants will be notified and sent a rehearsal schedule.

After the choir is chosen, members will have only six months to learn a lot of music, Dr. Sipley said. "This will mean devoting additional time outside the regular practice periods," he said.

Rehearsals will be held one weekend each month from February through May. Prior to the departure date in June, all participants will spend a week on the campus honing their performance skills and making final preparations which will include at least two concerts in the University's service region.

MSU, in cooperation with the Cooperative Center for Study in Britain (CCSB), will arrange for the overseas venture. At least six major concerts will be held with performances scheduled for a number of historical sites such as the Canterbury Cathedral.

Additional information on the auditions is available from Dr. Sipley at (606) 783-2470.

###

py

WTCR Radio
WKEE Radio
WRVC Radio
WYRO-WITO Radio

Daily Independent
Frontier Tribune
Herald-Dispatch
WVMT AM & FM

News

INSTITUTIONAL RELATIONS

JUDITH YANCY, DIRECTOR

MOREHEAD STATE UNIVERSITY

UPO BOX 1100

MOREHEAD, KY 40351-1689

606-783-2030

Dec. 1, 1995

FOR IMMEDIATE RELEASE

MOREHEAD, Ky.---Singers in **Breathitt County** are invited to audition for The Voices of Eastern Kentucky, a regional chorus sponsored by Morehead State University, that will tour England, Scotland and Wales June 20-July 3.

The 36-member chorus will be selected from MSU's service region, according to Dr. Kenneth Siple, MSU assistant professor of music who will direct the ensemble.

"We are looking for good voices and individuals who like to sing," Dr. Siple said. "Professional experience is not required but a willingness to work hard is of utmost importance."

During the audition, applicants will be tested for vocal range, asked to perform a piece of sight reading, deliver a short and simple solo of a folk or hymn tune, and after working with a piano player, sing their vocal part on a simple choral piece.

Auditions are set for Sunday, Jan. 14, 1 to 6 p.m. and Monday, Jan. 15, 9 a.m.-noon and 1 to 6 p.m. in 338 Baird Music Hall. After selections are made, applicants will be notified and sent a rehearsal schedule.

After the choir is chosen, members will have only six months to learn a lot of music, Dr. Siple said. "This will mean devoting additional time outside the regular practice periods," he said.

Rehearsals will be held one weekend each month from February through May. Prior to the departure date in June, all participants will spend a week on the campus honing their performance skills and making final preparations which will include at least two concerts in the University's service region.

MSU, in cooperation with the Cooperative Center for Study in Britain (CCSB), will arrange for the overseas venture. At least six major concerts will be held with performances scheduled for a number of historical sites such as the Canterbury Cathedral.

Additional information on the auditions is available from Dr. Siple at (606) 783-2470.

###

py

*Jackson Times
Breathitt County Voice
WEKG Radio
WMTC Radio*

News

INSTITUTIONAL RELATIONS

JUDITH YANCY, DIRECTOR

MOREHEAD STATE UNIVERSITY

UPO BOX 1100

MOREHEAD, KY 40351-1689

606-783-2030

Dec. 1, 1995

FOR IMMEDIATE RELEASE

MOREHEAD, Ky.---Singers in Carter County are invited to audition for The Voices of Eastern Kentucky, a regional chorus sponsored by Morehead State University, that will tour England, Scotland and Wales June 20-July 3.

The 36-member chorus will be selected from MSU's service region, according to Dr. Kenneth Siple, MSU assistant professor of music who will direct the ensemble.

"We are looking for good voices and individuals who like to sing," Dr. Siple said. "Professional experience is not required but a willingness to work hard is of utmost importance."

During the audition, applicants will be tested for vocal range, asked to perform a piece of sight reading, deliver a short and simple solo of a folk or hymn tune, and after working with a piano player, sing their vocal part on a simple choral piece.

Auditions are set for Sunday, Jan. 14, 1 to 6 p.m. and Monday, Jan. 15, 9 a.m.-noon and 1 to 6 p.m. in 338 Baird Music Hall. After selections are made, applicants will be notified and sent a rehearsal schedule.

After the choir is chosen, members will have only six months to learn a lot of music, Dr. Siple said. "This will mean devoting additional time outside the regular practice periods," he said.

Rehearsals will be held one weekend each month from February through May. Prior to the departure date in June, all participants will spend a week on the campus honing their performance skills and making final preparations which will include at least two concerts in the University's service region.

MSU, in cooperation with the Cooperative Center for Study in Britain (CCSB), will arrange for the overseas venture. At least six major concerts will be held with performances scheduled for a number of historical sites such as the Canterbury Cathedral.

Additional information on the auditions is available from Dr. Siple at (606) 783-2470.

###

py

*Olive Hill Times
Journal-Engineer
WGOH-WUGO Radio*

News

INSTITUTIONAL RELATIONS

JUDITH YANCY, DIRECTOR

MOREHEAD STATE UNIVERSITY

UPO BOX 1100

MOREHEAD, KY 40351-1689

606-783-2030

Dec. 1, 1995

FOR IMMEDIATE RELEASE

MOREHEAD, Ky.---Singers in Elliott County are invited to audition for The Voices of Eastern Kentucky, a regional chorus sponsored by Morehead State University, that will tour England, Scotland and Wales June 20-July 3.

The 36-member chorus will be selected from MSU's service region, according to Dr. Kenneth Sipley, MSU assistant professor of music who will direct the ensemble.

"We are looking for good voices and individuals who like to sing," Dr. Sipley said. "Professional experience is not required but a willingness to work hard is of utmost importance."

During the audition, applicants will be tested for vocal range, asked to perform a piece of sight reading, deliver a short and simple solo of a folk or hymn tune, and after working with a piano player, sing their vocal part on a simple choral piece.

Auditions are set for Sunday, Jan. 14, 1 to 6 p.m. and Monday, Jan. 15, 9 a.m.-noon and 1 to 6 p.m. in 338 Baird Music Hall. After selections are made, applicants will be notified and sent a rehearsal schedule.

After the choir is chosen, members will have only six months to learn a lot of music, Dr. Sipley said. "This will mean devoting additional time outside the regular practice periods," he said.

Rehearsals will be held one weekend each month from February through May. Prior to the departure date in June, all participants will spend a week on the campus honing their performance skills and making final preparations which will include at least two concerts in the University's service region.

MSU, in cooperation with the Cooperative Center for Study in Britain (CCSB), will arrange for the overseas venture. At least six major concerts will be held with performances scheduled for a number of historical sites such as the Canterbury Cathedral.

Additional information on the auditions is available from Dr. Sipley at (606) 783-2470.

###

py

Elliott County News

News

INSTITUTIONAL RELATIONS

JUDITH YANCY, DIRECTOR

MOREHEAD STATE UNIVERSITY

UPO BOX 1100

MOREHEAD, KY 40351-1689

606-783-2030

Dec. 1, 1995

FOR IMMEDIATE RELEASE

MOREHEAD, Ky.---Singers in **Fleming County** are invited to audition for The Voices of Eastern Kentucky, a regional chorus sponsored by Morehead State University, that will tour England, Scotland and Wales June 20-July 3.

The 36-member chorus will be selected from MSU's service region, according to Dr. Kenneth Sipley, MSU assistant professor of music who will direct the ensemble.

"We are looking for good voices and individuals who like to sing," Dr. Sipley said. "Professional experience is not required but a willingness to work hard is of utmost importance."

During the audition, applicants will be tested for vocal range, asked to perform a piece of sight reading, deliver a short and simple solo of a folk or hymn tune, and after working with a piano player, sing their vocal part on a simple choral piece.

Auditions are set for Sunday, Jan. 14, 1 to 6 p.m. and Monday, Jan. 15, 9 a.m.-noon and 1 to 6 p.m. in 338 Baird Music Hall. After selections are made, applicants will be notified and sent a rehearsal schedule.

After the choir is chosen, members will have only six months to learn a lot of music, Dr. Sipley said. "This will mean devoting additional time outside the regular practice periods," he said.

Rehearsals will be held one weekend each month from February through May. Prior to the departure date in June, all participants will spend a week on the campus honing their performance skills and making final preparations which will include at least two concerts in the University's service region.

MSU, in cooperation with the Cooperative Center for Study in Britain (CCSB), will arrange for the overseas venture. At least six major concerts will be held with performances scheduled for a number of historical sites such as the Canterbury Cathedral.

Additional information on the auditions is available from Dr. Sipley at (606) 783-2470.

###

py

Flemingsburg Gazette
Fleming Shopper
WFLE AM & FM

News

INSTITUTIONAL RELATIONS

JUDITH YANCY, DIRECTOR

MOREHEAD STATE UNIVERSITY

UPO BOX 1100

MOREHEAD, KY 40351-1689

606-783-2030

Dec. 1, 1995

FOR IMMEDIATE RELEASE

MOREHEAD, Ky.---Singers in Floyd County are invited to audition for The Voices of Eastern Kentucky, a regional chorus sponsored by Morehead State University, that will tour England, Scotland and Wales June 20-July 3.

The 36-member chorus will be selected from MSU's service region, according to Dr. Kenneth Sipley, MSU assistant professor of music who will direct the ensemble.

"We are looking for good voices and individuals who like to sing," Dr. Sipley said. "Professional experience is not required but a willingness to work hard is of utmost importance."

During the audition, applicants will be tested for vocal range, asked to perform a piece of sight reading, deliver a short and simple solo of a folk or hymn tune, and after working with a piano player, sing their vocal part on a simple choral piece.

Auditions are set for Sunday, Jan. 14, 1 to 6 p.m. and Monday, Jan. 15, 9 a.m.-noon and 1 to 6 p.m. in 338 Baird Music Hall. After selections are made, applicants will be notified and sent a rehearsal schedule.

After the choir is chosen, members will have only six months to learn a lot of music, Dr. Sipley said. "This will mean devoting additional time outside the regular practice periods," he said.

Rehearsals will be held one weekend each month from February through May. Prior to the departure date in June, all participants will spend a week on the campus honing their performance skills and making final preparations which will include at least two concerts in the University's service region.

MSU, in cooperation with the Cooperative Center for Study in Britain (CCSB), will arrange for the overseas venture. At least six major concerts will be held with performances scheduled for a number of historical sites such as the Canterbury Cathedral.

Additional information on the auditions is available from Dr. Sipley at (606) 783-2470.

###

py

Floyd County Times
WXLK Radio
WMDJ Radio
WDOC Radio

News

INSTITUTIONAL RELATIONS

JUDITH YANCY, DIRECTOR

MOREHEAD STATE UNIVERSITY

UPO BOX 1100

MOREHEAD, KY 40351-1689

606-783-2030

Dec. 1, 1995

FOR IMMEDIATE RELEASE

MOREHEAD, Ky.---Singers in **Greenup County** are invited to audition for The Voices of Eastern Kentucky, a regional chorus sponsored by Morehead State University, that will tour England, Scotland and Wales June 20-July 3.

The 36-member chorus will be selected from MSU's service region, according to Dr. Kenneth Sipley, MSU assistant professor of music who will direct the ensemble.

"We are looking for good voices and individuals who like to sing," Dr. Sipley said. "Professional experience is not required but a willingness to work hard is of utmost importance."

During the audition, applicants will be tested for vocal range, asked to perform a piece of sight reading, deliver a short and simple solo of a folk or hymn tune, and after working with a piano player, sing their vocal part on a simple choral piece.

Auditions are set for Sunday, Jan. 14, 1 to 6 p.m. and Monday, Jan. 15, 9 a.m.-noon and 1 to 6 p.m. in 338 Baird Music Hall. After selections are made, applicants will be notified and sent a rehearsal schedule.

After the choir is chosen, members will have only six months to learn a lot of music, Dr. Sipley said. "This will mean devoting additional time outside the regular practice periods," he said.

Rehearsals will be held one weekend each month from February through May. Prior to the departure date in June, all participants will spend a week on the campus honing their performance skills and making final preparations which will include at least two concerts in the University's service region.

MSU, in cooperation with the Cooperative Center for Study in Britain (CCSB), will arrange for the overseas venture. At least six major concerts will be held with performances scheduled for a number of historical sites such as the Canterbury Cathedral.

Additional information on the auditions is available from Dr. Sipley at (606) 783-2470.

###

py

Greenup News - Times
WLGC-FM Radio

News

INSTITUTIONAL RELATIONS

JUDITH YANCY, DIRECTOR

MOREHEAD STATE UNIVERSITY

UPO BOX 1100

MOREHEAD, KY 40351-1689

606-783-2030

Dec. 1, 1995

FOR IMMEDIATE RELEASE

MOREHEAD, Ky.---Singers in **Johnson County** are invited to audition for The Voices of Eastern Kentucky, a regional chorus sponsored by Morehead State University, that will tour England, Scotland and Wales June 20-July 3.

The 36-member chorus will be selected from MSU's service region, according to Dr. Kenneth Siple, MSU assistant professor of music who will direct the ensemble.

"We are looking for good voices and individuals who like to sing," Dr. Siple said. "Professional experience is not required but a willingness to work hard is of utmost importance."

During the audition, applicants will be tested for vocal range, asked to perform a piece of sight reading, deliver a short and simple solo of a folk or hymn tune, and after working with a piano player, sing their vocal part on a simple choral piece.

Auditions are set for Sunday, Jan. 14, 1 to 6 p.m. and Monday, Jan. 15, 9 a.m.-noon and 1 to 6 p.m. in 338 Baird Music Hall. After selections are made, applicants will be notified and sent a rehearsal schedule.

After the choir is chosen, members will have only six months to learn a lot of music, Dr. Siple said. "This will mean devoting additional time outside the regular practice periods," he said.

Rehearsals will be held one weekend each month from February through May. Prior to the departure date in June, all participants will spend a week on the campus honing their performance skills and making final preparations which will include at least two concerts in the University's service region.

MSU, in cooperation with the Cooperative Center for Study in Britain (CCSB), will arrange for the overseas venture. At least six major concerts will be held with performances scheduled for a number of historical sites such as the Canterbury Cathedral.

Additional information on the auditions is available from Dr. Siple at (606) 783-2470.

###

py

Paintsville Herald
WSIP Radio
WKLW Radio

News

INSTITUTIONAL RELATIONS

JUDITH YANCY, DIRECTOR

MOREHEAD STATE UNIVERSITY

UPO BOX 1100

MOREHEAD, KY 40351-1689

606-783-2030

Dec. 1, 1995

FOR IMMEDIATE RELEASE

MOREHEAD, Ky.---Singers in **Knott County** are invited to audition for The Voices of Eastern Kentucky, a regional chorus sponsored by Morehead State University, that will tour England, Scotland and Wales June 20-July 3.

The 36-member chorus will be selected from MSU's service region, according to Dr. Kenneth Sipley, MSU assistant professor of music who will direct the ensemble.

"We are looking for good voices and individuals who like to sing," Dr. Sipley said. "Professional experience is not required but a willingness to work hard is of utmost importance."

During the audition, applicants will be tested for vocal range, asked to perform a piece of sight reading, deliver a short and simple solo of a folk or hymn tune, and after working with a piano player, sing their vocal part on a simple choral piece.

Auditions are set for Sunday, Jan. 14, 1 to 6 p.m. and Monday, Jan. 15, 9 a.m.-noon and 1 to 6 p.m. in 338 Baird Music Hall. After selections are made, applicants will be notified and sent a rehearsal schedule.

After the choir is chosen, members will have only six months to learn a lot of music, Dr. Sipley said. "This will mean devoting additional time outside the regular practice periods," he said.

Rehearsals will be held one weekend each month from February through May. Prior to the departure date in June, all participants will spend a week on the campus honing their performance skills and making final preparations which will include at least two concerts in the University's service region.

MSU, in cooperation with the Cooperative Center for Study in Britain (CCSB), will arrange for the overseas venture. At least six major concerts will be held with performances scheduled for a number of historical sites such as the Canterbury Cathedral.

Additional information on the auditions is available from Dr. Sipley at (606) 783-2470.

###

py

Houblesone Creek Times

News

INSTITUTIONAL RELATIONS

JUDITH YANCY, DIRECTOR

MOREHEAD STATE UNIVERSITY

UPO BOX 1100

MOREHEAD, KY 40351-1689

606-783-2030

Dec. 1, 1995

FOR IMMEDIATE RELEASE

MOREHEAD, Ky.---Singers in Lawrence County are invited to audition for The Voices of Eastern Kentucky, a regional chorus sponsored by Morehead State University, that will tour England, Scotland and Wales June 20-July 3.

The 36-member chorus will be selected from MSU's service region, according to Dr. Kenneth Sipley, MSU assistant professor of music who will direct the ensemble.

"We are looking for good voices and individuals who like to sing," Dr. Sipley said. "Professional experience is not required but a willingness to work hard is of utmost importance."

During the audition, applicants will be tested for vocal range, asked to perform a piece of sight reading, deliver a short and simple solo of a folk or hymn tune, and after working with a piano player, sing their vocal part on a simple choral piece.

Auditions are set for Sunday, Jan. 14, 1 to 6 p.m. and Monday, Jan. 15, 9 a.m.-noon and 1 to 6 p.m. in 338 Baird Music Hall. After selections are made, applicants will be notified and sent a rehearsal schedule.

After the choir is chosen, members will have only six months to learn a lot of music, Dr. Sipley said. "This will mean devoting additional time outside the regular practice periods," he said.

Rehearsals will be held one weekend each month from February through May. Prior to the departure date in June, all participants will spend a week on the campus honing their performance skills and making final preparations which will include at least two concerts in the University's service region.

MSU, in cooperation with the Cooperative Center for Study in Britain (CCSB), will arrange for the overseas venture. At least six major concerts will be held with performances scheduled for a number of historical sites such as the Canterbury Cathedral.

Additional information on the auditions is available from Dr. Sipley at (606) 783-2470.

###

py

Big Sandy News
WSAC Radio

News

INSTITUTIONAL RELATIONS

JUDITH YANCY, DIRECTOR

MOREHEAD STATE UNIVERSITY

UPO BOX 1100

MOREHEAD, KY 40351-1689

606-783-2030

Dec. 1, 1995

FOR IMMEDIATE RELEASE

MOREHEAD, Ky.---Singers in Letcher County are invited to audition for The Voices of Eastern Kentucky, a regional chorus sponsored by Morehead State University, that will tour England, Scotland and Wales June 20-July 3.

The 36-member chorus will be selected from MSU's service region, according to Dr. Kenneth Sipley, MSU assistant professor of music who will direct the ensemble.

"We are looking for good voices and individuals who like to sing," Dr. Sipley said. "Professional experience is not required but a willingness to work hard is of utmost importance."

During the audition, applicants will be tested for vocal range, asked to perform a piece of sight reading, deliver a short and simple solo of a folk or hymn tune, and after working with a piano player, sing their vocal part on a simple choral piece.

Auditions are set for Sunday, Jan. 14, 1 to 6 p.m. and Monday, Jan. 15, 9 a.m.-noon and 1 to 6 p.m. in 338 Baird Music Hall. After selections are made, applicants will be notified and sent a rehearsal schedule.

After the choir is chosen, members will have only six months to learn a lot of music, Dr. Sipley said. "This will mean devoting additional time outside the regular practice periods," he said.

Rehearsals will be held one weekend each month from February through May. Prior to the departure date in June, all participants will spend a week on the campus honing their performance skills and making final preparations which will include at least two concerts in the University's service region.

MSU, in cooperation with the Cooperative Center for Study in Britain (CCSB), will arrange for the overseas venture. At least six major concerts will be held with performances scheduled for a number of historical sites such as the Canterbury Cathedral.

Additional information on the auditions is available from Dr. Sipley at (606) 783-2470.

###

py

*Mountain Eagle
Letcher County News-Press
WIFX AM & FM
WNKY Radio
WTCW Radio*

News

INSTITUTIONAL RELATIONS

JUDITH YANCY, DIRECTOR

MOREHEAD STATE UNIVERSITY

UPO BOX 1100

MOREHEAD, KY 40351-1689

606-783-2030

Dec. 1, 1995

FOR IMMEDIATE RELEASE

MOREHEAD, Ky.---Singers in Lewis County are invited to audition for The Voices of Eastern Kentucky, a regional chorus sponsored by Morehead State University, that will tour England, Scotland and Wales June 20-July 3.

The 36-member chorus will be selected from MSU's service region, according to Dr. Kenneth Siple, MSU assistant professor of music who will direct the ensemble.

"We are looking for good voices and individuals who like to sing," Dr. Siple said. "Professional experience is not required but a willingness to work hard is of utmost importance."

During the audition, applicants will be tested for vocal range, asked to perform a piece of sight reading, deliver a short and simple solo of a folk or hymn tune, and after working with a piano player, sing their vocal part on a simple choral piece.

Auditions are set for Sunday, Jan. 14, 1 to 6 p.m. and Monday, Jan. 15, 9 a.m.-noon and 1 to 6 p.m. in 338 Baird Music Hall. After selections are made, applicants will be notified and sent a rehearsal schedule.

After the choir is chosen, members will have only six months to learn a lot of music, Dr. Siple said. "This will mean devoting additional time outside the regular practice periods," he said.

Rehearsals will be held one weekend each month from February through May. Prior to the departure date in June, all participants will spend a week on the campus honing their performance skills and making final preparations which will include at least two concerts in the University's service region.

MSU, in cooperation with the Cooperative Center for Study in Britain (CCSB), will arrange for the overseas venture. At least six major concerts will be held with performances scheduled for a number of historical sites such as the Canterbury Cathedral.

Additional information on the auditions is available from Dr. Siple at (606) 783-2470.

###

py

*Lewis County Herald
WKKS Radio
Partsmouth Daily Times
WPAY AM & FM*

News

INSTITUTIONAL RELATIONS

JUDITH YANCY, DIRECTOR

MOREHEAD STATE UNIVERSITY

UPO BOX 1100

MOREHEAD, KY 40351-1689

606-783-2030

Dec. 1, 1995

FOR IMMEDIATE RELEASE

MOREHEAD, Ky.---Singers in **Magoffin County** are invited to audition for The Voices of Eastern Kentucky, a regional chorus sponsored by Morehead State University, that will tour England, Scotland and Wales June 20-July 3.

The 36-member chorus will be selected from MSU's service region, according to Dr. Kenneth Sipley, MSU assistant professor of music who will direct the ensemble.

"We are looking for good voices and individuals who like to sing," Dr. Sipley said. "Professional experience is not required but a willingness to work hard is of utmost importance."

During the audition, applicants will be tested for vocal range, asked to perform a piece of sight reading, deliver a short and simple solo of a folk or hymn tune, and after working with a piano player, sing their vocal part on a simple choral piece.

Auditions are set for Sunday, Jan. 14, 1 to 6 p.m. and Monday, Jan. 15, 9 a.m.-noon and 1 to 6 p.m. in 338 Baird Music Hall. After selections are made, applicants will be notified and sent a rehearsal schedule.

After the choir is chosen, members will have only six months to learn a lot of music, Dr. Sipley said. "This will mean devoting additional time outside the regular practice periods," he said.

Rehearsals will be held one weekend each month from February through May. Prior to the departure date in June, all participants will spend a week on the campus honing their performance skills and making final preparations which will include at least two concerts in the University's service region.

MSU, in cooperation with the Cooperative Center for Study in Britain (CCSB), will arrange for the overseas venture. At least six major concerts will be held with performances scheduled for a number of historical sites such as the Canterbury Cathedral.

Additional information on the auditions is available from Dr. Sipley at (606) 783-2470.

###

py

*Salysville Independent
WRV Radio*

News

INSTITUTIONAL RELATIONS

JUDITH YANCY, DIRECTOR

MOREHEAD STATE UNIVERSITY

UPO BOX 1100

MOREHEAD, KY 40351-1689

606-783-2030

Dec. 1, 1995

FOR IMMEDIATE RELEASE

MOREHEAD, Ky.---Singers in Martin County are invited to audition for The Voices of Eastern Kentucky, a regional chorus sponsored by Morehead State University, that will tour England, Scotland and Wales June 20-July 3.

The 36-member chorus will be selected from MSU's service region, according to Dr. Kenneth Sipley, MSU assistant professor of music who will direct the ensemble.

"We are looking for good voices and individuals who like to sing," Dr. Sipley said. "Professional experience is not required but a willingness to work hard is of utmost importance."

During the audition, applicants will be tested for vocal range, asked to perform a piece of sight reading, deliver a short and simple solo of a folk or hymn tune, and after working with a piano player, sing their vocal part on a simple choral piece.

Auditions are set for Sunday, Jan. 14, 1 to 6 p.m. and Monday, Jan. 15, 9 a.m.-noon and 1 to 6 p.m. in 338 Baird Music Hall. After selections are made, applicants will be notified and sent a rehearsal schedule.

After the choir is chosen, members will have only six months to learn a lot of music, Dr. Sipley said. "This will mean devoting additional time outside the regular practice periods," he said.

Rehearsals will be held one weekend each month from February through May. Prior to the departure date in June, all participants will spend a week on the campus honing their performance skills and making final preparations which will include at least two concerts in the University's service region.

MSU, in cooperation with the Cooperative Center for Study in Britain (CCSB), will arrange for the overseas venture. At least six major concerts will be held with performances scheduled for a number of historical sites such as the Canterbury Cathedral.

Additional information on the auditions is available from Dr. Sipley at (606) 783-2470.

###

py

*Mountain Citizen
East Kentucky Sun*

News

INSTITUTIONAL RELATIONS

JUDITH YANCY, DIRECTOR

MOREHEAD STATE UNIVERSITY

UPO BOX 1100

MOREHEAD, KY 40351-1689

606-783-2030

Dec. 1, 1995

FOR IMMEDIATE RELEASE

MOREHEAD, Ky.---Singers in Mason County are invited to audition for The Voices of Eastern Kentucky, a regional chorus sponsored by Morehead State University, that will tour England, Scotland and Wales June 20-July 3.

The 36-member chorus will be selected from MSU's service region, according to Dr. Kenneth Sipley, MSU assistant professor of music who will direct the ensemble.

"We are looking for good voices and individuals who like to sing," Dr. Sipley said. "Professional experience is not required but a willingness to work hard is of utmost importance."

During the audition, applicants will be tested for vocal range, asked to perform a piece of sight reading, deliver a short and simple solo of a folk or hymn tune, and after working with a piano player, sing their vocal part on a simple choral piece.

Auditions are set for Sunday, Jan. 14, 1 to 6 p.m. and Monday, Jan. 15, 9 a.m.-noon and 1 to 6 p.m. in 338 Baird Music Hall. After selections are made, applicants will be notified and sent a rehearsal schedule.

After the choir is chosen, members will have only six months to learn a lot of music, Dr. Sipley said. "This will mean devoting additional time outside the regular practice periods," he said.

Rehearsals will be held one weekend each month from February through May. Prior to the departure date in June, all participants will spend a week on the campus honing their performance skills and making final preparations which will include at least two concerts in the University's service region.

MSU, in cooperation with the Cooperative Center for Study in Britain (CCSB), will arrange for the overseas venture. At least six major concerts will be held with performances scheduled for a number of historical sites such as the Canterbury Cathedral.

Additional information on the auditions is available from Dr. Sipley at (606) 783-2470.

###

py

*Hedger Independent
WFTM Radio
Manchester Signal
People's Defender*

News

INSTITUTIONAL RELATIONS

JUDITH YANCY, DIRECTOR

MOREHEAD STATE UNIVERSITY

UPO BOX 1100

MOREHEAD, KY 40351-1689

606-783-2030

Dec. 1, 1995

FOR IMMEDIATE RELEASE

MOREHEAD, Ky.---Singers in Menifee County are invited to audition for The Voices of Eastern Kentucky, a regional chorus sponsored by Morehead State University, that will tour England, Scotland and Wales June 20-July 3.

The 36-member chorus will be selected from MSU's service region, according to Dr. Kenneth Sipley, MSU assistant professor of music who will direct the ensemble.

"We are looking for good voices and individuals who like to sing," Dr. Sipley said. "Professional experience is not required but a willingness to work hard is of utmost importance."

During the audition, applicants will be tested for vocal range, asked to perform a piece of sight reading, deliver a short and simple solo of a folk or hymn tune, and after working with a piano player, sing their vocal part on a simple choral piece.

Auditions are set for Sunday, Jan. 14, 1 to 6 p.m. and Monday, Jan. 15, 9 a.m.-noon and 1 to 6 p.m. in 338 Baird Music Hall. After selections are made, applicants will be notified and sent a rehearsal schedule.

After the choir is chosen, members will have only six months to learn a lot of music, Dr. Sipley said. "This will mean devoting additional time outside the regular practice periods," he said.

Rehearsals will be held one weekend each month from February through May. Prior to the departure date in June, all participants will spend a week on the campus honing their performance skills and making final preparations which will include at least two concerts in the University's service region.

MSU, in cooperation with the Cooperative Center for Study in Britain (CCSB), will arrange for the overseas venture. At least six major concerts will be held with performances scheduled for a number of historical sites such as the Canterbury Cathedral.

Additional information on the auditions is available from Dr. Sipley at (606) 783-2470.

###

py

Menifee County News

News

INSTITUTIONAL RELATIONS

JUDITH YANCY, DIRECTOR

MOREHEAD STATE UNIVERSITY

UPO BOX 1100

MOREHEAD, KY 40351-1689

606-783-2030

Dec. 1, 1995

FOR IMMEDIATE RELEASE

MOREHEAD, Ky.---Singers in **Montgomery County** are invited to audition for The Voices of Eastern Kentucky, a regional chorus sponsored by Morehead State University, that will tour England, Scotland and Wales June 20-July 3.

The 36-member chorus will be selected from MSU's service region, according to Dr. Kenneth Sipley, MSU assistant professor of music who will direct the ensemble.

"We are looking for good voices and individuals who like to sing," Dr. Sipley said.

"Professional experience is not required but a willingness to work hard is of utmost importance."

During the audition, applicants will be tested for vocal range, asked to perform a piece of sight reading, deliver a short and simple solo of a folk or hymn tune, and after working with a piano player, sing their vocal part on a simple choral piece.

Auditions are set for Sunday, Jan. 14, 1 to 6 p.m. and Monday, Jan. 15, 9 a.m.-noon and 1 to 6 p.m. in 338 Baird Music Hall. After selections are made, applicants will be notified and sent a rehearsal schedule.

After the choir is chosen, members will have only six months to learn a lot of music, Dr. Sipley said. "This will mean devoting additional time outside the regular practice periods," he said.

Rehearsals will be held one weekend each month from February through May. Prior to the departure date in June, all participants will spend a week on the campus honing their performance skills and making final preparations which will include at least two concerts in the University's service region.

MSU, in cooperation with the Cooperative Center for Study in Britain (CCSB), will arrange for the overseas venture. At least six major concerts will be held with performances scheduled for a number of historical sites such as the Canterbury Cathedral.

Additional information on the auditions is available from Dr. Sipley at (606) 783-2470.

###

py

*Mt. Sterling Advocate
WMST Radio*

News

INSTITUTIONAL RELATIONS

JUDITH YANCY, DIRECTOR

MOREHEAD STATE UNIVERSITY

UPO BOX 1100

MOREHEAD, KY 40351-1689

606-783-2030

Dec. 1, 1995.

FOR IMMEDIATE RELEASE

MOREHEAD, Ky.---Singers in Morgan County are invited to audition for The Voices of Eastern Kentucky, a regional chorus sponsored by Morehead State University, that will tour England, Scotland and Wales June 20-July 3.

The 36-member chorus will be selected from MSU's service region, according to Dr. Kenneth Sipley, MSU assistant professor of music who will direct the ensemble.

"We are looking for good voices and individuals who like to sing," Dr. Sipley said. "Professional experience is not required but a willingness to work hard is of utmost importance."

During the audition, applicants will be tested for vocal range, asked to perform a piece of sight reading, deliver a short and simple solo of a folk or hymn tune, and after working with a piano player, sing their vocal part on a simple choral piece.

Auditions are set for Sunday, Jan. 14, 1 to 6 p.m. and Monday, Jan. 15, 9 a.m.-noon and 1 to 6 p.m. in 338 Baird Music Hall. After selections are made, applicants will be notified and sent a rehearsal schedule.

After the choir is chosen, members will have only six months to learn a lot of music, Dr. Sipley said. "This will mean devoting additional time outside the regular practice periods," he said.

Rehearsals will be held one weekend each month from February through May. Prior to the departure date in June, all participants will spend a week on the campus honing their performance skills and making final preparations which will include at least two concerts in the University's service region.

MSU, in cooperation with the Cooperative Center for Study in Britain (CCSB), will arrange for the overseas venture. At least six major concerts will be held with performances scheduled for a number of historical sites such as the Canterbury Cathedral.

Additional information on the auditions is available from Dr. Sipley at (606) 783-2470.

###

py

Seckig Valley Courier
WLKS Radio

News

INSTITUTIONAL RELATIONS

JUDITH YANCY, DIRECTOR

MOREHEAD STATE UNIVERSITY

UPO BOX 1100

MOREHEAD, KY 40351-1689

606-783-2030

Dec. 1, 1995

FOR IMMEDIATE RELEASE

MOREHEAD, Ky.---Singers in Pike County are invited to audition for The Voices of Eastern Kentucky, a regional chorus sponsored by Morehead State University, that will tour England, Scotland and Wales June 20-July 3.

The 36-member chorus will be selected from MSU's service region, according to Dr. Kenneth Sipley, MSU assistant professor of music who will direct the ensemble.

"We are looking for good voices and individuals who like to sing," Dr. Sipley said. "Professional experience is not required but a willingness to work hard is of utmost importance."

During the audition, applicants will be tested for vocal range, asked to perform a piece of sight reading, deliver a short and simple solo of a folk or hymn tune, and after working with a piano player, sing their vocal part on a simple choral piece.

Auditions are set for Sunday, Jan. 14, 1 to 6 p.m. and Monday, Jan. 15, 9 a.m.-noon and 1 to 6 p.m. in 338 Baird Music Hall. After selections are made, applicants will be notified and sent a rehearsal schedule.

After the choir is chosen, members will have only six months to learn a lot of music, Dr. Sipley said. "This will mean devoting additional time outside the regular practice periods," he said.

Rehearsals will be held one weekend each month from February through May. Prior to the departure date in June, all participants will spend a week on the campus honing their performance skills and making final preparations which will include at least two concerts in the University's service region.

MSU, in cooperation with the Cooperative Center for Study in Britain (CCSB), will arrange for the overseas venture. At least six major concerts will be held with performances scheduled for a number of historical sites such as the Canterbury Cathedral.

Additional information on the auditions is available from Dr. Sipley at (606) 783-2470.

###

py

*Appalachian News-Express
WLST Radio
WPKE Radio
Wellington Daily News*

News

INSTITUTIONAL RELATIONS

JUDITH YANCY, DIRECTOR

MOREHEAD STATE UNIVERSITY

UPO BOX 1100

MOREHEAD, KY 40351-1689

606-783-2030

Dec. 1, 1995

FOR IMMEDIATE RELEASE

MOREHEAD, Ky.---Singers in **Wolfe County** are invited to audition for The Voices of Eastern Kentucky, a regional chorus sponsored by Morehead State University, that will tour England, Scotland and Wales June 20-July 3.

The 36-member chorus will be selected from MSU's service region, according to Dr. Kenneth Sipley, MSU assistant professor of music who will direct the ensemble.

"We are looking for good voices and individuals who like to sing," Dr. Sipley said. "Professional experience is not required but a willingness to work hard is of utmost importance."

During the audition, applicants will be tested for vocal range, asked to perform a piece of sight reading, deliver a short and simple solo of a folk or hymn tune, and after working with a piano player, sing their vocal part on a simple choral piece.

Auditions are set for Sunday, Jan. 14, 1 to 6 p.m. and Monday, Jan. 15, 9 a.m.-noon and 1 to 6 p.m. in 338 Baird Music Hall. After selections are made, applicants will be notified and sent a rehearsal schedule.

After the choir is chosen, members will have only six months to learn a lot of music, Dr. Sipley said. "This will mean devoting additional time outside the regular practice periods," he said.

Rehearsals will be held one weekend each month from February through May. Prior to the departure date in June, all participants will spend a week on the campus honing their performance skills and making final preparations which will include at least two concerts in the University's service region.

MSU, in cooperation with the Cooperative Center for Study in Britain (CCSB), will arrange for the overseas venture. At least six major concerts will be held with performances scheduled for a number of historical sites such as the Canterbury Cathedral.

Additional information on the auditions is available from Dr. Sipley at (606) 783-2470.

###

py

Wolfe County News

News

INSTITUTIONAL RELATIONS

JUDITH YANCY, DIRECTOR

MOREHEAD STATE UNIVERSITY

UPO BOX 1100

MOREHEAD, KY 40351-1689

606-783-2030

Dec. 1, 1995

FOR IMMEDIATE RELEASE

MOREHEAD, Ky.---Tim W. Holbrook of Olive Hill has been named chief photographer at Morehead State University.

He has assumed the position formerly held by Eric Shindelbower who resigned to accept a similar position at Fort Knox.

The chief photographer is responsible for photo coverage of special University events as well as the day-to-day operations of a photo studio, according to Judith Yancy, director of institutional relations.

"We are fortunate to have someone who is not only familiar with the University but has solid photographic skills as well," Yancy said in announcing the appointment.

"By combining his sense of balance and design that is part of his artistic training along with the technical knowledge, we hope to produce photographs that will give us award winning publications as well as document campus happenings for historical purposes."

Holbrook is an honor graduate of Morehead State University where he earned a Bachelor of Arts degree with an area in studio art in 1994. He was named the University's Outstanding Freshman Art Student in 1991, and Outstanding Senior Art Student and Outstanding Undergraduate Student in Art in 1994.

While in college, he completed an internship in the Office of Photographic Services. After earning the undergraduate degree, he worked as a photo technician for more than a year.

A free lance photographer for the past two years, Holbrook was a sports stringer for the Morehead News during 1993-94 and has been published in magazines such as Bluegrass Unlimited. He also has exhibited art works in a number of shows locally and throughout the state.

A graduate of West Carter High School, Holbrook is the son of Mrs. Audrey Holbrook of Olive Hill.

####

News

INSTITUTIONAL RELATIONS

JUDITH YANCY, DIRECTOR

MOREHEAD STATE UNIVERSITY

UPO BOX 1100

MOREHEAD, KY 40351-1689

606-783-2030

Dec. 1, 1995

FOR IMMEDIATE RELEASE

WEST LIBERTY, Ky.---The board of advisers for Morehead State University's Licking Valley Extended Campus Center will meet at noon Thursday, Dec. 7, at the center.

Among the items on the agenda are an overview of the Distance Learning lab, an introduction to the internet and a special presentation.

The meeting is open to the public.

####

News

INSTITUTIONAL RELATIONS

JUDITH YANCY, DIRECTOR

MOREHEAD STATE UNIVERSITY

UPO BOX 1100

MOREHEAD, KY 40351-1689

606-783-2030

Dec. 5, 1995

FOR IMMEDIATE RELEASE

MOREHEAD, Ky.--Floyd County native Patricia Leonard is a high school dropout who after earning her GED diploma is now busy "getting on" with her life. Leonard will graduate with Morehead State University's Winter Commencement class on Dec. 16.

Dropping out of high school with only three months until graduation, she moved to Cleveland, Ohio. While working in a factory there, she met her husband.

After starting a family, Leonard quit her job to stay home with the children. In 1977, she moved back to Floyd County and as a divorced parent of 10 children ended up on welfare.

For some of its aid programs, the Department for Social Insurance now requires participants to seek their GED diplomas. She earned hers in 1993 at MSU's Adult Learning Center. The ALC offers adults the opportunity to learn to read, improve their basic education skills, prepare for the GED test or prepare for admission to a postsecondary institution.

While at the ALC, Leonard was recruited into MSU's Job Training Partnership Act (JTPA) program by Dorothy Walter, the JTPA coordinator. "I was there looking for people who were interested in coming to MSU for a college education and she was very eager," Walter said.

Leonard enrolled in a two-year degree program at MSU, taking classes in criminology and sociology. "I was very determined to go back to school so I could be independent," Leonard said.

Through JTPA, Leonard was identified by the Green Thumb program as a potential participant. Federally funded under Title V, the Older Americans Act, Green Thumb provides part-time employment and training opportunities for people who are 55 years old or older and economically disadvantaged. The job experience must be with a nonprofit corporation.

Since Leonard was already on campus, Green Thumb placed her with the Office of Community Development and Continuing Education where she serves as Walter's administrative assistant, working 20 hours a week.

A soon-to-be graduate, Leonard would like a job working with young people, possibly in a children's home setting. "It feels good to be off welfare and getting on with my life," she said.

####

Photo

INSTITUTIONAL RELATIONS

JUDITH YANCY, DIRECTOR

MOREHEAD STATE UNIVERSITY

UPO BOX 1100

MOREHEAD, KY 40351-1689

606-783-2030

FROM DROPOUT TO COLLEGE GRADUATE

Patricia Leonard, left, a Floyd County native now residing in Morehead, dropped out of high school and now not only has her GED diploma but will graduate from Morehead State University with a two-year degree on Dec. 16. While a student, she has been employed under the Green Thumb program. She works in the Office of Community Development and Continuing Education as an administrative assistant to Dorothy Walter, right, who is coordinator of the Job Training Partnership Act program.

(MSU photo by Lisa Coppock)

Shirley Hamilton
Dorothy Walter

12-5-95jy



News

INSTITUTIONAL RELATIONS

JUDITH YANCY, DIRECTOR

MOREHEAD STATE UNIVERSITY

UPO BOX 1100

MOREHEAD, KY 40351-1689

606-783-2030

Dec. 6, 1995

FOR IMMEDIATE RELEASE

MOREHEAD, Ky.---When Paul Patton becomes the governor of Kentucky on Tuesday, Dec. 12, his Inaugural Parade will include 30 members of Morehead State University's Marching Band.

Joining the "Kentucky All-Collegiate Marching Band" for the excursion down Main Street and Capitol Avenue in Frankfort will be:

Charles Stewart, **Lexington** senior, as drum major; Eric Ward, **Pickerington, Ohio**, junior; Brian Love, **Brandenburg** senior; Nathan Lavy, **Sandusky, Ohio**, sophomore; Matthew Crutcher, **Vine Grove** sophomore, and Josh Browning, **Ashland** freshman, on percussion.

Meredith Mains, **Falmouth** sophomore, and Jennifer Allen, **Elizabethtown** senior, on flute.

Christina Opell, **Louisa** junior; Kathy Liebig, **Warsaw** junior; Judy Allstatter, **Forest Park, Ohio**, sophomore, and Mary Beth McGarvey, **Bardstown** sophomore, on clarinet.

Cabell Payne, **Ekron** junior; Jenny Collins, **Millstone** sophomore; Chad Hall, **Virgie** junior, and Rodney Stults, **Louisville** freshman, on saxophone.

Robert Jordan, **Xenia, Ohio**, senior; Jenny Hunt, **Louisville** senior; Bryan Martin, **Pickerington, Ohio**, senior, and Brian Schindler, **Pikeville** senior, on trumpet.

Brad Hecker, **Buffalo Grove, Ill.**, senior; Alicia Hudson, **Noctor** sophomore, and Kari Graap, **Zanesville, Ohio**, freshman, on mellophones.

DuWayne Dale, **Mt. Sterling** freshman, and Elmer White, **Brandenburg** freshman, on trombone.

Darren Webb, **Lakeside Park** senior, on baritone; Barry Milner, **Cynthiana** sophomore, and Gregory Jenkins, **Lexington** senior, on tuba.

Madonna Hembre, **Berea** senior, and Jenny Davis, **Ft. Thomas** junior, flag corps.

A rehearsal is scheduled for that morning at Kentucky State University prior to the parade which will begin at 10 a.m.

####

weh

Tips

INSTITUTIONAL RELATIONS

JUDITH YANCY, DIRECTOR

MOREHEAD STATE UNIVERSITY

UPO BOX 1100

MOREHEAD, KY 40351-1689

606-783-2030

HIGHLIGHTS AT MOREHEAD STATE UNIVERSITY

(Dec. 10 - 30)

Thursday, Dec. 14

1 P.M. ASHLAND SMALL BUSINESS DEVELOPMENT CENTER SEMINAR: "SBA Loans and Other Small Business Loan Options," free. Additional information: (606) 329-8011.

Friday, Dec. 15

7:30 P.M. HOLIDAY DINNER PARTY, Crager Room, Adron Doran University Center; ticket required. Additional information: (606) 783-2071.

Saturday, Dec. 16

10:30 A.M. WINTER COMMENCEMENT, Academic-Athletic Center. Approximately 550 graduate and undergraduate students to be awarded degrees; Judge Elijah M. Hogge, former Kentucky Court of Appeals judge who has distinguished himself as a public servant, will receive the honorary Doctor of Public Service degree; Graduating senior Aaron Boyd Wagner of Wheelersburg, Ohio, will be the student speaker. Additional information: (606) 783-2008.

Monday, Dec. 18

7:30 P.M. MEN'S BASKETBALL: MSU vs. Thomas More, Academic-Athletic Center; charge. Additional information: (606) 783-2087.

Thursday, Dec. 21

4:30 P.M. MSU OFFICES CLOSE FOR THE HOLIDAYS; offices reopen on Tuesday, Jan. 2, at 8 a.m.

Saturday, Dec. 30

7:30 P.M. MEN'S BASKETBALL: MSU vs. George Mason University, Academic-Athletic Center; charge. Additional information: (606) 783-2087.

####

12-6-95py

Photo

INSTITUTIONAL RELATIONS

JUDITH YANCY, DIRECTOR

MOREHEAD STATE UNIVERSITY

UPO BOX 1100

MOREHEAD, KY 40351-1689

606-783-2030

CHEERING FOR MSU

Morehead State University's all-girl cheer squad placed first in the qualifying round and will compete in the National College Cheerleading Championships in Orlando, Fla., Jan. 5-8. The 1995-96 members are, front row from left, Crystal Hall, **Allen** sophomore; Katrina Almeida, **Denair, Calif.**, junior; Amy McGuire, **Ashland** junior; Jennifer Wooten, **Grayson** freshman; Stacey Griffith, **Chapmanville, W.Va.**, freshman; Nicole Grace, **Galloway, Ohio**, freshman, and Billi McGuire, **Ashland** junior. Back row from left, Becky Bush, **Long Valley, N.J.**, freshman; Carie Taylor, **Morehead** sophomore; Angie Vance, **Hillsboro, Ohio**, sophomore; Lesley McMahan, **Versailles** freshman; Jackie White, **Mogadore, Ohio**, freshman; Amber Bowling, **South Point, Ohio**, freshman; Karrie Hughes, **Ashland** freshman, and Amber Young, **Catlettsburg** freshman. The squad is coached by Brett Barkman of Evansville, Ind., a graduate assistant in the Office of Student Life.

(MSU photo by Tim Holbrook)

12-7-95weh

*Floyd County Times, Morehead News,
Trail Blazer, Racineur, Hugheson
Chronicle, Daily Independent Journal-
Examiner, Logan Banner, Suburban News
Publications, Observer Tribune, Press-
Barette, Woodford Sun, Jronton Tribune,*



*Apron Beacon Journal, Greenup News-Times,
Paintsville Herald, Herald-Leader*

News

INSTITUTIONAL RELATIONS

JUDITH YANCY, DIRECTOR

MOREHEAD STATE UNIVERSITY

UPO BOX 1100

MOREHEAD, KY 40351-1689

606-783-2030

Dec. 7, 1995

FOR IMMEDIATE RELEASE

MOREHEAD, Ky.—Daniel Kidd of Sylvania, Ohio, a member of the Reserve Officers' Training Corps (ROTC) at Morehead State University, has successfully completed Northern Warfare School in Fort Greely, Ala.

An Army ROTC scholarship recipient, Cadet Kidd is a senior English major. He will be commissioned a second lieutenant in the U.S. Army upon graduation and completion of the ROTC program.

Kidd is the son of Mr. and Mrs. Wayne Kidd of Sylvania.

####

weh

Sylvania Herald

News

INSTITUTIONAL RELATIONS

JUDITH YANCY, DIRECTOR

MOREHEAD STATE UNIVERSITY

UPO BOX 1100

MOREHEAD, KY 40351-1689

606-783-2030

Dec. 7, 1995

FOR IMMEDIATE RELEASE

MOREHEAD, Ky.---Hubert Stephens of Lexington has been awarded a two-year Army Reserve Officer's Training Corps (ROTC) scholarship at Morehead State University.

The scholarship will pay all tuition and most fees, according to Maj. Ralph E. Shoaf, professor of military science and chair of the department. In addition, recipients receive an allotment for books and supplies, plus a \$100 monthly subsistence allowance for the next two years.

The MSU junior will be commissioned a second lieutenant in the U.S. Army upon graduation and completion of the ROTC program.

Stephens is the son of Mr. and Mrs. Kenneth Stephens.

####

weh

Lexington Herald-Lead

News

INSTITUTIONAL RELATIONS

JUDITH YANCY, DIRECTOR

MOREHEAD STATE UNIVERSITY

UPO BOX 1100

MOREHEAD, KY 40351-1689

606-783-2030

Dec. 7, 1995

FOR IMMEDIATE RELEASE

MOREHEAD, Ky.---Ryan Disch of Merritt Island, Fla., has been awarded a two-year Army Reserve Officers' Training Corps (ROTC) scholarship at Morehead State University.

The scholarship will pay all tuition and most fees, according to Maj. Ralph E. Shoaf, professor of military science and chair of the department. In addition, recipients receive an allotment for books and supplies, plus a \$100 monthly subsistence allowance for the next two years.

The MSU junior will be commissioned a second lieutenant in the U.S. Army upon graduation and completion of the ROTC program.

Disch is the son of Mr. and Mrs. Ray Disch.

####

weh

The Tribune (Cocra)

News

INSTITUTIONAL RELATIONS

JUDITH YANCY, DIRECTOR

MOREHEAD STATE UNIVERSITY

UPO BOX 1100

MOREHEAD, KY 40351-1689

606-783-2030

Dec. 7, 1995

FOR IMMEDIATE RELEASE

MOREHEAD, Ky.—Jason Lageman of Covington, a member of the Reserve Officers' Training Corps (ROTC) at Morehead State University, has successfully completed Airborne School at Fort Benning, Ga., where he was awarded the coveted Army parachutist wings.

Cadet Lageman, an Army ROTC scholarship recipient, is a junior industrial technology major. He will be commissioned as a second lieutenant in the U.S. Army upon graduation and completion of the ROTC program.

Lageman is the son of Robert and Patricia Stapleton.

####

weh

*Kenton County Recorder
Kentucky Post*

News

INSTITUTIONAL RELATIONS

JUDITH YANCY, DIRECTOR

MOREHEAD STATE UNIVERSITY

UPO BOX 1100

MOREHEAD, KY 40351-1689

606-783-2030

Dec. 7, 1995

FOR IMMEDIATE RELEASE

MOREHEAD, Ky.---Donald Bishop of Louisa, a member of the Reserve Officers' Training Corps (ROTC) at Morehead State University, has successfully completed Airborne School at Fort Benning, Ga., where he received the coveted Army parachutist wings.

Cadet Bishop, an Army ROTC scholarship recipient, is a senior social work major. He will be commissioned a second lieutenant in the U.S. Army upon graduation and completion of the ROTC program.

During the past summer, Bishop spent four weeks in Frankfurt, Germany, participating in ROTC Cadet Troop Leadership training.

Bishop is the son of Linna Bishop of Louisa and David Bishop of Columbus, Ohio.

####

weh

Big Sandy News

News

INSTITUTIONAL RELATIONS

JUDITH YANCY, DIRECTOR

MOREHEAD STATE UNIVERSITY

UPO BOX 1100

MOREHEAD, KY 40351-1689

606-783-2030

Dec. 7, 1995

FOR IMMEDIATE RELEASE

MOREHEAD, Ky.---Darren Sundys of Mayslick, a member of the Reserve Officers' Training Corps at Morehead State University, has successfully completed Air Assault School at Fort Belvoir, Va., where he was awarded the coveted Army Air Assault Badge.

During this past summer, he spent two weeks in Burlington, Vt., at the Mountain Warfare School.

Cadet Sundys, an Army ROTC scholarship recipient, is a junior geology major. He will be commissioned a second lieutenant in the U.S. Army upon graduation and completion of the ROTC program.

Sundys is the son of Mr. and Mrs. Don Sundys.

####

weh

Ledger Independent

News

INSTITUTIONAL RELATIONS

JUDITH YANCY, DIRECTOR

MOREHEAD STATE UNIVERSITY

UPO BOX 1100

MOREHEAD, KY 40351-1689

606-783-2030

Dec. 7, 1995

FOR IMMEDIATE RELEASE

MOREHEAD, Ky.---Judge Elijah M. Hogge, a distinguished former jurist and dedicated public servant, will be the recipient of an honorary doctorate at Morehead State University's Winter Commencement on Saturday, Dec. 16.

Judge Hogge will receive the honorary Doctor of Public Service degree during the ceremonies which are scheduled to begin at 10:30 a.m. in the Academic-Athletic Center.

Approximately 550 undergraduate and graduate students are candidates for degrees to be conferred that day by MSU President Ronald G. Eaglin. The student speaker will be Aaron Boyd Wagner of Wheelersburg, Ohio, who will receive the Bachelor of Science degree with honors.

"Judge Hogge has devoted his life to serving the citizens not only of Eastern Kentucky but also of the commonwealth in one form or another," said Dr. Eaglin. "He is to be commended for his exemplary commitment to public service and we are proud to honor that dedication with this degree," he added.

A native of Morehead and a 1937 graduate of MSU, Judge Hogge formerly sat on Kentucky Court of Appeals. Named to the court in August 1976, he later was elected to a full six-year term on the state's second highest court. He served three and a half years as the court's chief judge pro-tem.

Judge Hogge holds the distinction of being Kentucky's first Secretary of Transportation and the first Secretary of Public Protection and Regulation, serving in the administration of then-Gov. Wendell Ford. He was a member of Gov. Ford's inner circle of advisers which created the cabinet system of state agencies which remains in place today.

Earning the Doctor of Jurisprudence degree from Washington and Lee University, Judge Hogge began his career in Rowan County as an attorney. A World War II Navy veteran, he spent over a decade as commonwealth attorney for the 21st district which includes Bath, Menifee, Montgomery and Rowan counties.

(MORE)

Judge Hogge and his wife Norma live in Frankfort where he serves as legal adviser to the Kentucky Racing Commission and other state agencies. He also is treasurer and a board member of the Northeast Kentucky Hospital Foundation, which established St. Claire Medical Center.

Wagner, the student speaker, is a dean's list student, who majored in environmental science with a geology option in the College of Science and Technology.

During summer 1995, Wagner worked as an environmental technician with Lockheed Martin Energy Systems and the previous summer as a lab technician for Martin Marietta Energy Systems. He plans a career in environmental, engineering or field related areas.

The recipient of the 1992 Academic Achievement Award given by Phi Kappa Phi interdisciplinary honor society, Wagner also has been nominated for inclusion in "Who's Who Among American College and University Students."

A graduate of Wheelersburg High School, he is the son of Sharon Wagner of Wheelersburg and William Wagner of Jackson, Ohio. Wagner is married to the former Shelley Jividen of Wheelersburg.

Once the degrees have been conferred, the new alumni will be inducted into the MSU Alumni Association by its president-elect, H. Jack Webb of Ashland.

Dr. Glenn Rogers, professor of English and the 1994-95 Distinguished Teacher Award recipient, will be the grand marshal, assisted by Dr. Frances Helphinstine, professor of English.

Student marshals will be Michael Melton of **Hazard**, representing Graduate and Extended Campus Programs; Pamela Riley of **Morehead**, College of Science and Technology; Tina Hamilton of **Wellington**, College of Business; Amy Bond of **Olive Hill**, College of Education and Behavioral Sciences, and Joey Roberts of **Farmers**, Caudill College of Humanities.

A reception for graduates and their families, sponsored by the MSU Alumni Association, will be hosted by Dr. and Mrs. Eaglin immediately following the ceremony.

####

Media Advisory

INSTITUTIONAL RELATIONS

JUDITH YANCY, DIRECTOR

MOREHEAD STATE UNIVERSITY

UPO BOX 1100

MOREHEAD, KY 40351-1689

606-783-2030

EVENT: MSU's 1995 Winter Commencement

DATE: Saturday, Dec. 16, 1995

TIME: 10:30 a.m.

SITE: Academic-Athletic Center

HONORARY DEGREE: Judge Elijah M. Hogge, former Kentucky Court of Appeals judge who has distinguished himself as a public servant, to receive the honorary Doctor of Public Service degree

STUDENT SPEAKER: Graduating senior Aaron Boyd Wagner of Wheelersburg, Ohio

DEGREE CANDIDATES: Approximately 550 graduate and undergraduate candidates for degrees to be conferred by MSU President Ronald G. Eaglin

####

12-8-95jy

News

INSTITUTIONAL RELATIONS

JUDITH YANCY, DIRECTOR

MOREHEAD STATE UNIVERSITY

UPO BOX 1100

MOREHEAD, KY 40351-1689

606-783-2030

Dec. 8, 1995

FOR IMMEDIATE RELEASE

MOREHEAD, Ky.---More than 7,500 individuals have earned a GED diploma since the Kentucky Educational Television began funding Morehead State University as the statewide headquarters for the GED ON TV Program more than 10 years ago.

MSU's KET Student Services Office develops and maintains the support system for each GED ON TV enrollee. The program provides a service to those adults who are not able to attend traditional GED or literacy classes because of transportation, child care problems, work schedules, or the need for privacy.

"This program is designed to allow high school dropouts who are 18 years of age or older to participate in a GED preparation course study at home," said Sharon Jackson, project director KET-GED program.

Each potential GED ON TV enrollee is interviewed, screened, and advised on an academic course of study based on the student's skills. After the students are pretested and enrolled, the students study 43 instructional GED programs, complete lessons in three accompanying workbooks, and receive encouragement with frequent individualized follow-up from the MSU program staff.

MSU offers five separate sessions per year to complete the five- and-a-half-month course. The program enrolls between 1,100 and 1,400 adults in GED study. In addition, 3,000-5,000 adults who call, but cannot enroll, are referred to local adult education programs each year.

The GED ON TV program is a supplement to existing adult education programs. "It is succeeding in improving the educational level of Kentucky's adults and the program has tremendous growth potential in this state as well as the nation," Jackson said. The KET GED ON TV program has been a model for more than 32 states which are now using the program series, she noted.

"MSU was notably involved in research and practices in adult education when KET came to MSU to get the program off the ground," said Jackson.

(MORE)

GED

2-2-2-2-2

Since its inception, there have been more than 63,530 individual callers yielding 44,820 adults being referred to local adult education programs, 18,700 enrolled in GED and more than 1,200 enrolled in Basic Skills.

Statistics from the MSU program has continued to make Jackson more enthusiastic. The GED exam passing percentage for GED ON TV students is above the success rate in the state and the nation overall. The U.S. Department of Labor reports that since the GED, these 7,500 graduates are putting an additional average of \$36,856,144 annually into the state's economy. Compared to high school dropouts, the amount is \$4,980.56 more annually in earnings for each GED recipient.

And even with this good news, Jackson does not believe her work is done. "Kentucky has more than 1,000,000 adults without a high school diploma and the existing adult education programs are serving only 3 to 4 percent of these adults each year," she said.

Anyone interested in earning a GED or desiring additional information on the KET-GED ON TV program by calling 1-800-538-4433.

####

aw

News

INSTITUTIONAL RELATIONS

JUDITH YANCY, DIRECTOR

MOREHEAD STATE UNIVERSITY

UPO BOX 1100

MOREHEAD, KY 40351-1689

606-783-2030

Dec. 8, 1995

FOR IMMEDIATE RELEASE

MOREHEAD, Ky.---'Tis the season for holiday cheer and WMKY 90.3 FM, public radio from Morehead State University's campus, will offer a full line-up of holiday specials.

From jazz and classical music, to humorous programs and radio drama, the schedule will include:

Sunday, Dec. 10, "Chanukah Lights," 4 p.m.

Wednesday, Dec. 20, "The Sixteen Christmas Concert," 1 p.m. and "Remembering the Glen Miller AAF Orchestra," 10 p.m.

Thursday, Dec. 21, "Ornaments in Brass," 1 p.m.; "Holiday Vespers," 2 p.m., and "Jazz Piano Christmas," 10 p.m.

Friday, Dec. 22, "Handel's Messiah," 1 p.m. and "Jazz Guitar Christmas," 10 p.m.

Saturday, Dec. 23, "Yuletide Tunes," 2 p.m. and "Christmas with the Imagination Workshop," 3 p.m.

Sunday, Dec. 24, "Carrington's Christmas," 1 p.m.

Monday, Dec. 25, "Choral Christmas," 9 a.m.; "Christmas at the Pops," 10 a.m.; "19th Century Christmas," 11 a.m.; "Christmas in Brass," noon; "Rock N Roll America Christmas Show," 1 p.m.; "Silver Screen Christmas," 2 p.m.; "American Christmas," 3 p.m., and "Sandy Bradley's Potluck Christmas Special," 10 p.m.

Saturday, Dec. 30, Charles Dickens' "A Christmas Carol," 6 p.m.

Sunday, Dec. 31, "Backfire! 1995," 4 p.m.

WMKY, an affiliate of National Public Radio (NPR) and Public Radio International (PRI), features news and information programs, classical and adult alternative music and other music formats. The station broadcasts from 6 a.m. until midnight, seven days a week. Free program guides are available by calling (606) 783-2001.

####

gm

News

INSTITUTIONAL RELATIONS

JUDITH YANCY, DIRECTOR

MOREHEAD STATE UNIVERSITY

UPO BOX 1100

MOREHEAD, KY 40351-1689

606-783-2030

Dec. 8, 1995

FOR IMMEDIATE RELEASE

MOREHEAD, Ky.—The exam schedule for Morehead State University's finals week which was published in the student newspaper, The Trail Blazer, this week contains several errors.

MSU students will find the correct schedule listed in the fall 1995 directory of classes. Also corrected schedules will be posted in classrooms, residence halls and other buildings on campus.

"If in doubt about when your final is scheduled, contact your instructor," said Dr. John C. Philley, MSU executive vice president for academic affairs.

Finals week at the University begins on Monday, Dec. 11.

####

News

INSTITUTIONAL RELATIONS

JUDITH YANCY, DIRECTOR

MOREHEAD STATE UNIVERSITY

UPO BOX 1100

MOREHEAD, KY 40351-1689

606-783-2030

Dec. 8, 1995

FOR IMMEDIATE RELEASE

MOREHEAD, Ky.---A limited number of seats are still available for the Dec. 17 trip to Cincinnati for a performance of the classic holiday ballet, "The Nutcracker," by the Cincinnati Ballet.

Reservations should be made immediately with the Morehead State University's Office of Community Development and Continuing Education by calling (606) 783-2077.

The cost of \$60 per person for center orchestra or \$52 for rear orchestra seating also includes dinner at the Beehive Inn, a bed and breakfast in Augusta following the performance. Payment will be due in advance to hold the reservation.

Checks should be made payable to Morehead State University and sent to Community Development and Continuing Education, Morehead State University, UPO Box 3000, Morehead, KY 40351.

The van will leave MSU's campus at 11 a.m. for the 2 p.m. performance.

####

Photo

INSTITUTIONAL RELATIONS

JUDITH YANCY, DIRECTOR

MOREHEAD STATE UNIVERSITY

UPO BOX 1100

MOREHEAD, KY 40351-1689

606-783-2030

'THANKS, PARTNER'

During the 30th anniversary celebration of the establishment of the Kentucky Educational Development Corporation, Frank Hamilton, right, former Johnson County school superintendent, received the first annual President's Educational Partnership Award for his extraordinary support of the partnership's concept in education. Presenting the award was Morehead State University President Ronald G. Eaglin, center, as Jack Moreland, the 1995-96 chair of KEDC's board of directors, applauded. Hamilton, who served as director of Boards and Commissions in the administration of Gov. Brereton C. Jones, was KEDC board chair for 1993-94. The oldest and largest of the state's educational cooperatives, KEDC is comprised of 53 public school districts in partnership with MSU. It provides technology and professional development support for its member districts across the state.

(MSU photo by Tim Holbrook)

12-8-95jy

*Daily Independent
Paintsville Herald
Morehead News
State Journal
Campbell County Recorder
Kentucky Post*



Photo

INSTITUTIONAL RELATIONS

JUDITH YANCY, DIRECTOR

MOREHEAD STATE UNIVERSITY

UPO BOX 1100

MOREHEAD, KY 40351-1689

606-783-2030

OUTSTANDING SERVICE AWARDS

The Kentucky Educational Development Corporation (KEDC) recently celebrated its 30th anniversary. The oldest and largest of the state's educational cooperatives, KEDC is comprised of 53 public school districts from across the state in partnership with Morehead State University. As part of the celebration, KEDC recognized a number of individuals who were instrumental in its founding or who served as chairmen of the organization. Recipients of KEDC-MSU Outstanding Service Awards included, front row from left, Felici Felice of Mayslick, Oran Teater of Morehead, Dr. John Brock of Frankfort, Charles Straub of London, James T. Dotson of Pikeville and Charles Brown of Flemingsburg. Back row, from left, Dr. Steve Towler of Jamestown, Jim Young of Russellville, Leon Burchett of Paintsville, Jack Webb of Ashland, Gary Munsie of Louisville, Dr. Douglas Cole of Ashland, Harry Brown of Erlanger and Ann Perkins of Catlettsburg accepting the award for their late father Harry Brown, Dr. Morris Norfleet of Nancy, Dr. Reedus Back of Morehead, Jack Moreland of Dayton and Stanley H. Riggs of Russell. Recipients not pictured are Eugene Binion of Sandy Hook, Glenmore Hogge of Owingsville, David Webb of Brownsville and Ernest Robinson of Grayson. Also recognized was Frank Hamilton, former Johnson County school superintendent and the 1993-94 chair of KEDC's board of directors. Hamilton was the recipient of the President's Educational Partnership Award from MSU President Ronald G. Eaglin.

(MSU photo by Tim Holbrook)

12-8-95jy



Ledger Independent, Morehead News, State Journal, Sentinel-Echo, Laurel News-Leader, Appalachian News-Express, Flemingsburg Gazette, Fleming Shopper, Times Journal, Logan Leader/News-Democrat, Paintsville Herald, Daily Independent, Courier-Journal, Kenton County Recorder

Tips

INSTITUTIONAL RELATIONS

JUDITH YANCY, DIRECTOR

MOREHEAD STATE UNIVERSITY

UPO BOX 1100

MOREHEAD, KY 40351-1689

606-783-2030

FEBRUARY HIGHLIGHTS AT MOREHEAD STATE UNIVERSITY

Feb. 5-9, Awareness Week, campus. Additional information: (606) 783-2071.

Feb. 5, Steve Trash, lecture and magic show on ecology and recycling, grill, Adron Doran University Center, 7:30 p.m.; free. Additional information: (606) 783-2071.

Feb. 6, Speaker, Beatrice Kerr, Breckinridge Auditorium, 7:30 p.m.; free. Topic: HIV Virus/AIDS. Additional information: (606) 783-2071.

Feb. 7, Comedian John Heffron, Breckinridge Auditorium, 9:15 p.m.; free. Additional information: (606) 783-2071.

Feb. 10, Women's Basketball: MSU vs. Murray State, Academic-Athletic Center, 5:30 p.m.; charge. Additional information: (606) 783-2126.

Feb. 10, Men's Basketball: MSU vs. Murray State, Academic-Athletic Center, 7:45 p.m.; charge. Additional information: (606) 783-2087.

Feb. 12, Women's Basketball: MSU vs. UT-Martin, Academic-Athletic Center, 5:30 p.m.; charge. Additional information: (606) 783-2126.

Feb. 12, Men's Basketball: MSU vs. UT-Martin, Academic-Athletic Center, 7:45 p.m.; charge. Additional information: (606) 783-2087.

Feb. 14-March 22, Art Exhibit: Sculpture by Kevin Jerome Everson, gallery, Claypool-Young Art Building, 8 a.m.-4 p.m., weekdays; free. Feb. 14, Opening Reception, gallery, 7 p.m.; free. Additional information: (606) 783-2766.

Feb. 14, Comedian Geoff Brown, Breckinridge Auditorium, 9:15 p.m.; free. Additional information: (606) 783-2071.

Feb. 15-18, Concert Band Clinic, campus. Feb. 18, Clinic Honor Bands Concert, Wetherby, 1-4 p.m.; charge. Additional information: (606) 783-2486.

Feb. 17, Continuing Education: "Interpersonal Skills," 9 a.m. and "Corporate Politics," 1 p.m.; Waterfield Hall Conference Center; charge. Additional information: (606) 783-5174.

(MORE)

February Highlights

2-2-2-2-2

- Feb. 22, Ashland Small Business Development Center Seminar: "Recordkeeping: Payroll and Employer Taxes, Ashland, 1 p.m.; free. Additional information: (606) 329-8011.
- Feb. 22, Faculty Follies, Button Auditorium, 8 p.m.; proceeds benefit Harlen L. Hamm Memorial Scholarship Fund. Additional information: (606) 783-2712, 783-2603 or 783-2716.
- Feb. 23, Student Gala, Adron Doran University Center, 8 p.m.; tickets: \$5 advance, \$7 at the door. Additional information: (606) 783-2071.
- Feb. 24, Baseball: MSU vs. University of Indiana, Allen Field, 1 p.m.; free. Additional information: (606) 783-2881.
- Feb. 24, Women's Basketball: MSU vs. Tennessee State, Academic-Athletic Center, 5:30 p.m.; charge. Additional information: (606) 783-2126.
- Feb. 24, Men's Basketball: MSU vs. Tennessee State, Academic-Athletic Center, 7:45 p.m.; charge. Additional information: (606) 783-2087.
- Feb. 25, Baseball: MSU vs. University of Indiana, Allen Field, noon; free. Additional information: (606) 783-2881.
- Feb. 26, Women's Basketball: MSU vs. Tennessee Tech, Academic-Athletic Center, 5:30 p.m.; charge. Additional information: (606) 783-2126.
- Feb. 26, Men's Basketball: MSU vs. Tennessee Tech, Academic-Athletic Center, 7:45 p.m.; charge. Additional information: (606) 783-2087.
- Feb. 27-28, "Yesteryear Photos," Adron Doran University Center, 10 a.m.-2 p.m. Additional information: (606) 783-2071.
- Feb. 29-March 2, Arthur Schnitzler's "La Ronde," Button Auditorium, 8 p.m.; charge. Additional information: (606) 783-2170.

Due to early press deadlines, some listings may be subject to change.

####

12-8-95

Tips

INSTITUTIONAL RELATIONS

JUDITH YANCY, DIRECTOR

MOREHEAD STATE UNIVERSITY

UPO BOX 1100

MOREHEAD, KY 40351-1689

606-783-2030

JANUARY HIGHLIGHTS AT MOREHEAD STATE UNIVERSITY

Jan. 2, MSU offices reopen following holiday break, 8 a.m.

Jan. 3, Men's Basketball: MSU vs. Eastern Kentucky University, Academic-Athletic Center, 7:30 p.m.; charge. Additional information: (606) 783-2087.

Jan. 8, Women's Basketball: MSU vs. Southeast Missouri, Academic-Athletic Center, 5:30 p.m.; charge. Additional information: (606) 783-2126.

Jan. 8, Men's Basketball: MSU vs. Southeast Missouri, Academic-Athletic Center, 7:45 p.m.; charge. Additional information: (606) 783-2087.

Jan. 8-Feb. 9, Art Exhibit: Ceramics by Teri Kern of Cincinnati, Ohio, gallery, Claypool-Young Art Building, 8 a.m.-4 p.m., weekdays; free. Opening reception, Jan. 24, 7 p.m. Additional information: (606) 783-2766.

Jan. 10, Faculty/Staff meeting, Button Auditorium, 1:30 p.m. Additional information: (606) 783-2002.

Jan. 10-12, Registration for Spring Semester; classes begin Jan. 16. Additional information: (606) 783-2008.

Jan. 12-Feb. 28, Art Exhibit: "Generations of Kentucky," examines the lives of eight Kentuckians, Kentucky Folk Art Center, 8:30 a.m.-4:30 p.m., weekdays; 9 a.m.-5 p.m., Saturdays; free. Additional information: (606) 783-2204.

Jan. 15, Dr. Martin Luther King, Jr. Birthday Holiday; no classes or office hours.

Jan. 17, Comedian Brad Lowery, Breckinridge Auditorium, 9:15 p.m.; free. Additional information: (606) 783-2071.

Jan. 18, Ashland Small Business Development Center Seminar: "Accounting/Bookkeeping for Small Businesses," Ashland, 1 p.m.; free. Additional information: (606) 329-8011.

Jan. 20, Women's Basketball: MSU vs. Middle Tennessee State University, Academic-Athletic Center, 5:30 p.m.; charge. Additional information: (606) 783-2126.

(MORE)

January Highlights

2-2-2-2-2

Jan. 20, Men's Basketball: MSU vs. Middle Tennessee State University, Academic-Athletic Center, 7:45 p.m.; charge. Additional information: (606) 783-2087.

Jan. 22-23, Red Cross Bloodmobile, Button Drill Room, 10 a.m.-3 p.m.

Jan. 22, Women's Basketball: MSU vs. Austin Peay State University, Academic-Athletic Center, 7:30 p.m.; charge. Additional information: (606) 783-2126.

Jan. 24-25, StarStruck Videos, Adron Doran University Center, 10 a.m.-4 p.m. Additional information: (606) 783-2071.

Jan. 24, Women's Basketball: MSU vs. Eastern Kentucky University, Academic-Athletic Center, 5:15 p.m.; charge. Additional information: (606) 783-2126.

Jan. 24, Men's Basketball: MSU vs. Austin Peay State University, Academic-Athletic Center, 8 p.m.; charge. Additional information: (606) 783-2087.

Jan. 27, Admissions Open House, Crager Room, Adron Doran University Center, 9 a.m. Additional information: (606) 783-2000.

Jan. 31, Inventor/prop comedian into the 21st century Marty Putz, Breckinridge Auditorium, 9:15 p.m.; free. Additional information: (606) 783-2071.

Due to early press deadlines, some listings may be subject to change.

####

12-8-95py

News

INSTITUTIONAL RELATIONS

JUDITH YANCY, DIRECTOR

MOREHEAD STATE UNIVERSITY

UPO BOX 1100

MOREHEAD, KY 40351-1689

606-783-2030

Dec. 9, 1995

FOR IMMEDIATE RELEASE

MOREHEAD, Ky.—A Bullitt County student was among those selected as a peer adviser for the 1995 fall semester at Morehead State University.

David Tramaine Thompson, son of Joseph W. Thompson Sr. and Jean R. Thompson of Shepherdsville, is a junior special education major. He serves on the West Mignon Hall council.

Peer advisers are selected by an application process and must meet qualifications established by the Student Government Association. To be considered, students must be enrolled full-time and have completed 62 or more hours at MSU. They also must be in good academic standing and exhibit leadership skills.

As a peer adviser, students serve as role models, referring freshmen to proper MSU faculty or staff for assistance when necessary, according to Paula Dailey, MSU coordinator of freshman advising and general studies. They must complete a three-day training session which includes solutions to problems that normally arise on a campus, communication skills and a review of university requirements and opportunities. The peer adviser also assists with the MSU 101 class, "Discovering University Life."

####

weh

*Pioneer News
Courier-Journal*

News

INSTITUTIONAL RELATIONS

JUDITH YANCY, DIRECTOR

MOREHEAD STATE UNIVERSITY

UPO BOX 1100

MOREHEAD, KY 40351-1689

606-783-2030

Dec. 9, 1995

FOR IMMEDIATE RELEASE

MOREHEAD, Ky.---A Campbell County student was among those selected as a peer adviser for the 1995 fall semester at Morehead State University.

Julie A. Weis, daughter of Terry and Judy Weis of Cold Springs, is a senior government major. She is a member of Delta Zeta social sorority, Gamma Phi Mu social science honor society and Student Alumni Ambassadors.

Peer advisers are selected by an application process and must meet qualifications established by the Student Government Association. To be considered, students must be enrolled full-time and have completed 62 or more hours at MSU. They also must be in good academic standing and exhibit leadership skills.

As a peer adviser, students serve as role models, referring freshmen to proper MSU faculty or staff for assistance when necessary, according to Paula Dailey, MSU coordinator of freshman advising and general studies. They must complete a three-day training session which includes solutions to problems that normally arise on a campus, communication skills and a review of university requirements and opportunities. The peer adviser also assists with the MSU 101 class, "Discovering University Life."

####

weh

Campbell County Recorder

News

INSTITUTIONAL RELATIONS

JUDITH YANCY, DIRECTOR

MOREHEAD STATE UNIVERSITY

UPO BOX 1100

MOREHEAD, KY 40351-1689

606-783-2030

Dec. 9, 1995

FOR IMMEDIATE RELEASE

MOREHEAD, Ky.—Four Carter County students were among those selected as peer advisers for the 1995 fall semester at Morehead State University.

The students are:

*Amy M. Bond, daughter of Jim and Cozetta Bond of Olive Hill, is a junior physical education and exercise science major. She is a member of Gamma Beta Phi honor society.

*Eugenia Lynn Fultz, daughter of Sam and Bonnie Fultz of Olive Hill, is a junior history major. She is a member of Theta Alpha Phi and MSU Players.

*Juanita Marcum, daughter of Sharon Ison of Grayson, is a junior paralegal major. She is a member of Data Processing Management Association.

*Julie Underwood, daughter of Guy and Ruth Ann Underwood of Olive Hill, is a junior biology major.

Peer advisers are selected by an application process and must meet qualifications established by the Student Government Association. To be considered, students must be enrolled full-time and have completed 62 or more hours at MSU. They also must be in good academic standing and exhibit leadership skills.

As a peer adviser, students serve as role models, referring freshmen to proper MSU faculty or staff for assistance when necessary, according to Paula Dailey, MSU coordinator of freshman advising and general studies. They must complete a three-day training session which includes solutions to problems that normally arise on a campus, communication skills and a review of university requirements and opportunities. The peer adviser also assists with the MSU 101 class, "Discovering University Life."

####

weh

*Olive Hill Times
Journal-Engineer*

News

INSTITUTIONAL RELATIONS

JUDITH YANCY, DIRECTOR

MOREHEAD STATE UNIVERSITY

UPO BOX 1100

MOREHEAD, KY 40351-1689

606-783-2030

Dec. 9, 1995

FOR IMMEDIATE RELEASE

MOREHEAD, Ky.---Three Lexington students were among those selected as peer advisers for the 1995 fall semester at Morehead State University.

The students are:

Tracie M. Callahan, daughter of Dr. Mary Ann Barber, is a junior dietetics major. She is a member of Kappa Omicron Nu home economics honor society and the West Mignon Hall council.

Kevin L. Harris, son of Margaret Harris, is a junior music education major. He is a member of the MSU Marching Band, Concert Band, Jazz Band, and Fusion Band.

Lee Summers, daughter of Terry Summers, is a senior biology major. She is a member of Delta Gamma social sorority.

Peer advisers are selected by an application process and must meet qualifications established by the Student Government Association. To be considered, students must be enrolled full-time and have completed 62 or more hours at MSU. They also must be in good academic standing and exhibit leadership skills.

As a peer adviser, students serve as role models, referring freshmen to proper MSU faculty or staff for assistance when necessary, according to Paula Dailey, MSU coordinator of freshman advising and general studies. They must complete a three-day training session which includes solutions to problems that normally arise on a campus, communication skills and a review of university requirements and opportunities. The peer adviser also assists with the MSU 101 class, "Discovering University Life."

####

weh

Lexington Herald-Leader

News

INSTITUTIONAL RELATIONS

JUDITH YANCY, DIRECTOR

MOREHEAD STATE UNIVERSITY

UPO BOX 1100

MOREHEAD, KY 40351-1689

606-783-2030

Dec. 9, 1995

FOR IMMEDIATE RELEASE

MOREHEAD, Ky.—Two Frankfort students were among those selected as peer advisers for the 1995 fall semester at Morehead State University.

The students, children of Jerry and Sharon Eades, are:

Jodie Lynn Eades is a senior radio and television communications major. She is a member of Chi Omega social sorority, an Eagle Guide and a volunteer for Adopt-A-School.

Joshua Eades is a senior biology major. He is involved with the adopt-a-whale program.

Peer advisers are selected by an application process and must meet qualifications established by the Student Government Association. To be considered, students must be enrolled full-time and have completed 62 or more hours at MSU. They also must be in good academic standing and exhibit leadership skills.

As a peer adviser, students serve as role models, referring freshmen to proper MSU faculty or staff for assistance when necessary, according to Paula Dailey, MSU coordinator of freshman advising and general studies. They must complete a three-day training session which includes solutions to problems that normally arise on a campus, communication skills and a review of university requirements and opportunities. The peer adviser also assists with the MSU 101 class, "Discovering University Life."

####

weh

State Journal

News

INSTITUTIONAL RELATIONS

JUDITH YANCY, DIRECTOR

MOREHEAD STATE UNIVERSITY

UPO BOX 1100

MOREHEAD, KY 40351-1689

606-783-2030

Dec. 9, 1995

FOR IMMEDIATE RELEASE

MOREHEAD, Ky.—A Greenup County student was among those selected as a peer adviser for the 1995 fall semester at Morehead State University.

Cherie Fletcher of Lloyd, daughter of Cathy McGlone and Curt Fletcher, is a junior elementary education major. She is a member of Kappa Delta social sorority and Student Activities Council, a peer educator, Panhellenic Council representative and involved with Adopt-A-School.

Peer advisers are selected by an application process and must meet qualifications established by the Student Government Association. To be considered, students must be enrolled full-time and have completed 62 or more hours at MSU. They also must be in good academic standing and exhibit leadership skills.

As a peer adviser, students serve as role models, referring freshmen to proper MSU faculty or staff for assistance when necessary, according to Paula Dailey, MSU coordinator of freshman advising and general studies. They must complete a three-day training session which includes solutions to problems that normally arise on a campus, communication skills and a review of university requirements and opportunities. The peer adviser also assists with the MSU 101 class, "Discovering University Life."

####

weh

Greenup News-Times

News

INSTITUTIONAL RELATIONS

JUDITH YANCY, DIRECTOR

MOREHEAD STATE UNIVERSITY

UPO BOX 1100

MOREHEAD, KY 40351-1689

606-783-2030

Dec. 9, 1995

FOR IMMEDIATE RELEASE

MOREHEAD, Ky.---A Harrison County student was among those selected as a peer adviser for the 1995 fall semester at Morehead State University.

Rhonda Renee Willis, daughter of June and Eugene Willis, Jr., is a senior radio/television and sociology major. She is a member of Delta Sigma Theta social sorority, Black Greek Council and Black Student Coalition and serves as a resident adviser.

Peer advisers are selected by an application process and must meet qualifications established by the Student Government Association. To be considered, students must be enrolled full-time and have completed 62 or more hours at MSU. They also must be in good academic standing and exhibit leadership skills.

As a peer adviser, students serve as role models, referring freshmen to proper MSU faculty or staff for assistance when necessary, according to Paula Dailey, MSU coordinator of freshman advising and general studies. They must complete a three-day training session which includes solutions to problems that normally arise on a campus, communication skills and a review of university requirements and opportunities. The peer adviser also assists with the MSU 101 class, "Discovering University Life."

####

weh

Cynthia A. Democrat

News

INSTITUTIONAL RELATIONS

JUDITH YANCY, DIRECTOR

MOREHEAD STATE UNIVERSITY

UPO BOX 1100

MOREHEAD, KY 40351-1689

606-783-2030

Dec. 9, 1995

FOR IMMEDIATE RELEASE

MOREHEAD, Ky.—Two Louisville students were among those selected as peer advisers for the 1995 fall at semester Morehead State University.

Shelon Maria Gist, wife of Orlando Gist, is a graduate student majoring in communications. President of Alpha Lambda Pi, she is a member of the Paralegal Association and Black Gospel Ensemble.

Kristiana R. Hayes, daughter of Mr. and Mrs. John R. Hayes, is a senior interior design major. She is a resident adviser and a member of Kappa Omicron Nu honor society and the track team.

Peer advisers are selected by an application process and must meet qualifications established by the Student Government Association. To be considered, students must be enrolled full-time and have completed 62 or more hours at MSU. They also must be in good academic standing and exhibit leadership skills.

As a peer adviser, students serve as role models, referring freshmen to proper MSU faculty or staff for assistance when necessary, according to Paula Dailey, MSU coordinator of freshman advising and general studies. They must complete a three-day training session which includes solutions to problems that normally arise on a campus, communication skills and a review of university requirements and opportunities. The peer adviser also assists with the MSU 101 class, "Discovering University Life."

####

weh

*Courier-Journal
Louisville Defender*

News

INSTITUTIONAL RELATIONS

JUDITH YANCY, DIRECTOR

MOREHEAD STATE UNIVERSITY

UPO BOX 1100

MOREHEAD, KY 40351-1689

606-783-2030

Dec. 9, 1995

FOR IMMEDIATE RELEASE

MOREHEAD, Ky.—A Montgomery County student was among those selected as a peer adviser for the 1995 fall semester at Morehead State University.

Angela "Angie" H. Nickels, wife of Daniel Nickels of Mt. Sterling, is a senior social work major. She is a member of the Student Association of Social Workers and the National Honor Society of Social Workers.

Peer advisers are selected by an application process and must meet qualifications established by the Student Government Association. To be considered, students must be enrolled full-time and have completed 62 or more hours at MSU. They also must be in good academic standing and exhibit leadership skills.

As a peer adviser, students serve as role models, referring freshmen to proper MSU faculty or staff for assistance when necessary, according to Paula Dailey, MSU coordinator of freshman advising and general studies. They must complete a three-day training session which includes solutions to problems that normally arise on a campus, communication skills and a review of university requirements and opportunities. The peer adviser also assists with the MSU 101 class, "Discovering University Life."

####

weh

Mt. Sterling Advocate

News

INSTITUTIONAL RELATIONS

JUDITH YANCY, DIRECTOR

MOREHEAD STATE UNIVERSITY

UPO BOX 1100

MOREHEAD, KY 40351-1689

606-783-2030

Dec. 9, 1995

FOR IMMEDIATE RELEASE

MOREHEAD, Ky.—A Morgan County student was among those selected as a peer adviser for the 1995 fall semester at Morehead State University.

Charlotte Stacy, wife of J.C. Stacy of West Liberty, is a junior nursing major.

Peer advisers are selected by an application process and must meet qualifications established by the Student Government Association. To be considered, students must be enrolled full-time and have completed 62 or more hours at MSU. They also must be in good academic standing and exhibit leadership skills.

As a peer adviser, students serve as role models, referring freshmen to proper MSU faculty or staff for assistance when necessary, according to Paula Dailey, MSU coordinator of freshman advising and general studies. They must complete a three-day training session which includes solutions to problems that normally arise on a campus, communication skills and a review of university requirements and opportunities. The peer adviser also assists with the MSU 101 class, "Discovering University Life."

####

weh

Licking Valley Courier

News

INSTITUTIONAL RELATIONS

JUDITH YANCY, DIRECTOR

MOREHEAD STATE UNIVERSITY

UPO BOX 1100

MOREHEAD, KY 40351-1689

606-783-2030

Dec. 9, 1995

FOR IMMEDIATE RELEASE

MOREHEAD, Ky.—An Oldham County student was among those selected as a peer adviser for the 1995 fall semester at Morehead State University.

Jennifer Lockhart, daughter of Jeffrey and Susan Lockhart of Crestwood, is a senior marketing major. She is a member of the Registration Advisory Committee and Intercollegiate Athletics Committee.

Peer advisers are selected by an application process and must meet qualifications established by the Student Government Association. To be considered, students must be enrolled full-time and have completed 62 or more hours at MSU. They also must be in good academic standing and exhibit leadership skills.

As a peer adviser, students serve as role models, referring freshmen to proper MSU faculty or staff for assistance when necessary, according to Paula Dailey, MSU coordinator of freshman advising and general studies. They must complete a three-day training session which includes solutions to problems that normally arise on a campus, communication skills and a review of university requirements and opportunities. The peer adviser also assists with the MSU 101 class, "Discovering University Life."

####

weh

Oldham Era

News

INSTITUTIONAL RELATIONS

JUDITH YANCY, DIRECTOR

MOREHEAD STATE UNIVERSITY

UPO BOX 1100

MOREHEAD, KY 40351-1689

606-783-2030

Dec. 9, 1995

FOR IMMEDIATE RELEASE

MOREHEAD, Ky.---Three Rowan County students were among those selected as peer advisers for the 1995 fall semester at Morehead State University.

The students are:

Christopher J. Dailey is a senior psychology major. He is involved with the Baptist Student Union, athletics and his fraternity.

Danny Sharp, son of Bill and Betty Sharp of Morehead, is a junior mathematics and computer programming major. He is a member of the Academic Honors Program and the Leadership Program.

Melissa J. Stone, daughter of Edwin and Emily Stone, is a senior business management major. She is a member of National Trampoline/Tumbling Judges Association.

Peer advisers are selected by an application process and must meet qualifications established by the Student Government Association. To be considered, students must be enrolled full-time and have completed 62 or more hours at MSU. They also must be in good academic standing and exhibit leadership skills.

As a peer adviser, students serve as role models, referring freshmen to proper MSU faculty or staff for assistance when necessary, according to Paula Dailey, MSU coordinator of freshman advising and general studies. They must complete a three-day training session which includes solutions to problems that normally arise on a campus, communication skills and a review of university requirements and opportunities. The peer adviser also assists with the MSU 101 class, "Discovering University Life."

####

weh

Morehead News

News

INSTITUTIONAL RELATIONS

JUDITH YANCY, DIRECTOR

MOREHEAD STATE UNIVERSITY

UPO BOX 1100

MOREHEAD, KY 40351-1689

606-783-2030

Dec. 9, 1995

FOR IMMEDIATE RELEASE

MOREHEAD, Ky.—A Greene County, Ohio, student was among those selected as a peer adviser for the 1995 fall semester at Morehead State University.

Christopher W. Gast, son of William and Linda Gast of Yellow Springs, is a senior history major. He is a member of MSU Academy of Arts and MSU Coffeehouse.

Peer advisers are selected by an application process and must meet qualifications established by the Student Government Association. To be considered, students must be enrolled full-time and have completed 62 or more hours at MSU. They also must be in good academic standing and exhibit leadership skills.

As a peer adviser, students serve as role models, referring freshmen to proper MSU faculty or staff for assistance when necessary, according to Paula Dailey, MSU coordinator of freshman advising and general studies. They must complete a three-day training session which includes solutions to problems that normally arise on a campus, communication skills and a review of university requirements and opportunities. The peer adviser also assists with the MSU 101 class, "Discovering University Life."

####

weh

*Springfield News-Sun
Lexia Daily Gazette*

News

INSTITUTIONAL RELATIONS

JUDITH YANCY, DIRECTOR

MOREHEAD STATE UNIVERSITY

UPO BOX 1100

MOREHEAD, KY 40351-1689

606-783-2030

Dec. 9, 1995

FOR IMMEDIATE RELEASE

MOREHEAD, Ky.—A Butler County, Ohio, student was among those selected as a peer adviser for the 1995 fall semester at Morehead State University.

Dawn Garrigus, daughter of John and Darla Garrigus of Hamilton, is a senior elementary education major. She is an Eagle Guide and involved with Big Sister with Pathways, Inc.

Peer advisers are selected by an application process and must meet qualifications established by the Student Government Association. To be considered, students must be enrolled full-time and have completed 62 or more hours at MSU. They also must be in good academic standing and exhibit leadership skills.

As a peer adviser, students serve as role models, referring freshmen to proper MSU faculty or staff for assistance when necessary, according to Paula Dailey, MSU coordinator of freshman advising and general studies. They must complete a three-day training session which includes solutions to problems that normally arise on a campus, communication skills and a review of university requirements and opportunities. The peer adviser also assists with the MSU 101 class, "Discovering University Life."

####

weh

The Journal-News

News

INSTITUTIONAL RELATIONS

JUDITH YANCY, DIRECTOR

MOREHEAD STATE UNIVERSITY

UPO BOX 1100

MOREHEAD, KY 40351-1689

606-783-2030

Dec. 9, 1995

FOR IMMEDIATE RELEASE

MOREHEAD, Ky.—A Jackson County, Ohio, student was among those selected as a peer adviser for the 1995 fall semester at Morehead State University.

Kim Hughes, daughter of Richard and Laura Hughes of Jackson, is a senior interior design major. A resident assistant, she is secretary of Kappa Omicron Nu national home economic honor society and serves on the Nunn Hall council.

Peer advisers are selected by an application process and must meet qualifications established by the Student Government Association. To be considered, students must be enrolled full-time and have completed 62 or more hours at MSU. They also must be in good academic standing and exhibit strong leadership skills.

As a peer adviser, students serve as role models, referring freshmen to proper MSU faculty or staff for assistance when necessary, according to Paula Dailey, MSU coordinator of freshman advising and general studies. They must complete a three-day training session which includes solutions to problems that normally arise on a campus, communication skills and a review of university requirements and opportunities. The peer adviser also assists with the MSU 101 class, "Discovering University Life."

####

weh

Jackson Journal-Herald

News

INSTITUTIONAL RELATIONS

JUDITH YANCY, DIRECTOR

MOREHEAD STATE UNIVERSITY

UPO BOX 1100

MOREHEAD, KY 40351-1689

606-783-2030

Dec. 9, 1995

FOR IMMEDIATE RELEASE

MOREHEAD, Ky.--A Wayne County, W.Va., student was among those selected to serve as a peer adviser for the 1995 fall semester at Morehead State University.

Lyle W. Kelly, husband of Thelma G. Kelly of Wayne, is a senior drafting and design major. He is a member of the Society of Manufacturing Engineers.

Peer advisers are selected by an application process and must meet qualifications established by the Student Government Association. To be considered, students must be enrolled full-time and have completed 62 or more hours at MSU. They also must be in good academic standing and exhibit leadership skills.

As a peer adviser, students serve as role models, referring freshmen to proper MSU faculty or staff for assistance when necessary, according to Paula Dailey, MSU coordinator of freshman advising and general studies. They must complete a three-day training session which includes solutions to problems that normally arise on a campus, communication skills and a review of university requirements and opportunities. The peer adviser also assists with the MSU 101 class, "Discovering University Life."

####

weh

Wayne County News

News

INSTITUTIONAL RELATIONS

JUDITH YANCY, DIRECTOR

MOREHEAD STATE UNIVERSITY

UPO BOX 1100

MOREHEAD, KY 40351-1689

606-783-2030

Dec. 13, 1995

FOR IMMEDIATE RELEASE

MOREHEAD, Ky.---Morehead State University's Office of Purchasing has moved from Howell-McDowell Administration Building on the main campus to the Support Services Complex, the former Cowden building, located at 606 West Main Street.

Office hours remain the same, 8 a.m. to 4:30 p.m. and mail will be picked up and delivered to campus twice daily, according to Charlotte Dowdy, MSU director of purchasing.

"With computer, telephone and fax capabilities, our staff will be able to provide the same services to the campus from our new location as before," Dowdy said.

"Purchase orders are routinely faxed to vendors and walk-through purchase orders now may either be picked up or faxed to the requesting department," she added.

Many of the forms formerly distributed by purchasing now will be available from the Office of Accounting and Budgetary Control in 202 Howell-McDowell. However, Personal Service Contract and Purchase Requisition Attachment forms will still need to be obtained from purchasing.

"One distinct advantage to our new quarters is that visitor parking is readily available in front of the complex," Dowdy noted.

Purchasing's telephone number remains unchanged, (606) 783-2018. The fax number also has not changed. It is (606) 783-2798.

The new mailing address will be Office of Purchasing, Morehead State University, Support Services Complex, Morehead, KY 40351-1689.

####

Photo

INSTITUTIONAL RELATIONS

JUDITH YANCY, DIRECTOR

MOREHEAD STATE UNIVERSITY

UPO BOX 1100

MOREHEAD, KY 40351-1689

606-783-2030

MSU'S PURCHASING HAS NEW HOME

Morehead State University's Office of Purchasing has moved from Howell-McDowell Administration Building on the main campus to the Support Services Complex, the former Cowden building, located at 606 West Main Street. Shown here unpacking and getting settled in at the new location is Charlotte Dowdy, MSU director of purchasing.

(MSU photo by Tim Holbrook)

12-13-95jy



*Morehead News
Trail Blazers
Raconteur*

News

INSTITUTIONAL RELATIONS

JUDITH YANCY, DIRECTOR

MOREHEAD STATE UNIVERSITY

UPO BOX 1100

MOREHEAD, KY 40351-1689

606-783-2030

Dec. 13, 1995

FOR IMMEDIATE RELEASE

MOREHEAD, Ky.—Several Morehead State University students are members of the staff of Inscape, the University's literary and arts magazine.

The staff members include:

*Beth Bradley, **Ashland** senior English major. She is a writing tutor;

*Geraldine Peters Carter, **West Liberty** senior English major;

*Mary Hafey, **Maloneton** freshman, daughter of Joan and Edward Stephens, is an English major;

*Honette R. Haynes, **Ashland** freshman psychology major;

*Sean Nighbert of **Lexington**, husband of Amy H. Nighbert and son of Edwin Nighbert and Sharon Nighbert. An English major, he is a graduate assistant;

*Tanya Noble, **Morehead** junior psychology major;

*Chris Turner of **Booneville** is an English major. He is a graduate assistant;

*Frances Young, **Ashland** senior sociology major, is wife of David W. Young.

Inscape is a student literary magazine that provides a publishing medium for Morehead State University students. Published two times yearly, it features literary and art works.

####

aw

News

INSTITUTIONAL RELATIONS

JUDITH YANCY, DIRECTOR

MOREHEAD STATE UNIVERSITY

UPO BOX 1100

MOREHEAD, KY 40351-1689

606-783-2030

Dec. 13, 1995

FOR IMMEDIATE RELEASE

MOREHEAD, Ky.—Before heading off to national competition in January, Morehead State University's co-ed varsity cheerleaders and all-girl cheer squad will be practicing their routines and performing at various locations in the area.

On Friday, Dec. 29, both squads will at the Ashland Invitational Tournament at Paul Blazer High School. One squad will perform at half-time of each of the basketball games.

Both squads placed first in the qualifying round and will compete in the National College Cheerleading Championships in Orlando, Fla., Jan. 5-8. The co-ed group will be defending its title in Division I while the all-girl squad will be making its second appearance after placing second in last year's competition.

Additional information on the performance is available by calling (606) 783-2014.

####

py

News

INSTITUTIONAL RELATIONS

JUDITH YANCY, DIRECTOR

MOREHEAD STATE UNIVERSITY

UPO BOX 1100

MOREHEAD, KY 40351-1689

606-783-2030

Dec. 14, 1995

FOR IMMEDIATE RELEASE

MOREHEAD, Ky.---Two Martin County students have been inducted into Morehead State University's Epsilon Theta Chapter of Kappa Delta Pi international honor society in education.

The students are:

Carol Jean Horne, daughter of Gary W. Horne and Lynn Horne of Inez, is a senior mathematics education major.

Christy Leah Smith, daughter of Larry and Ilene Smith of Lovely, is a senior comprehensive business major.

Membership in Kappa Delta Pi is by invitation only students who have a cumulative 3.0 grade point average or higher on a 4.0 scale, have completed 50 semester hours of course work and have chosen education as a career choice.

####

weh

*Mountain City
East Kentucky Sun*

Photo

INSTITUTIONAL RELATIONS

JUDITH YANCY, DIRECTOR

MOREHEAD STATE UNIVERSITY

UPO BOX 1100

MOREHEAD, KY 40351-1689

606-783-2030

KAPPA DELTA PI INITIATE AT MSU

Carol Jean "CJ" Horne of Inez, center, was recently initiated into the Kappa Delta Pi international education honor society at Morehead State University. A senior mathematics education major, she is the daughter of Gary W. Horne and Lynn Horne. With her is Dr. Frances Helphinstine, professor of English, and Dr. Lemuel Berry, dean of the Caudill College of Humanities.

(MSU photo by Tim Holbrook)

12-14-95weh

*Mountain Citizen
East Kentucky Sun*



News

INSTITUTIONAL RELATIONS

JUDITH YANCY, DIRECTOR

MOREHEAD STATE UNIVERSITY

UPO BOX 1100

MOREHEAD, KY 40351-1689

606-783-2030

Dec. 14, 1995

FOR IMMEDIATE RELEASE

MOREHEAD, Ky.—A Magoffin County student has been inducted into Morehead State University's Epsilon Theta Chapter of Kappa Delta Pi international honor society in education.

Anna Grace Adams, daughter of Michael and Madonna Adams of Salyersville, is a junior English major.

Membership in Kappa Delta Pi is by invitation only to students who have a cumulative 3.0 grade point average or higher on a 4.0 scale, have completed 50 semester hours of course work and have chosen education as a career choice.

####

weh

Salyersville Independent

Photo

INSTITUTIONAL RELATIONS

JUDITH YANCY, DIRECTOR

MOREHEAD STATE UNIVERSITY

UPO BOX 1100

MOREHEAD, KY 40351-1689

606-783-2030

KAPPA DELTA PI INITIATE AT MSU

Anna Grace Adams of Salyersville, center, was recently initiated into the Kappa Delta Pi international education honor society at Morehead State University. A junior English major, she is the daughter of Michael and Madonna Adams. With her is Dr. Frances Helphinstine, professor of English, and Dr. Lemuel Berry, dean of the Caudill College of Humanities.

(MSU photo by Tim Holbrook)

12-14-95weh



Salyersville Independent

News

INSTITUTIONAL RELATIONS

JUDITH YANCY, DIRECTOR

MOREHEAD STATE UNIVERSITY

UPO BOX 1100

MOREHEAD, KY 40351-1689

606-783-2030

Dec. 14, 1995

FOR IMMEDIATE RELEASE

MOREHEAD, Ky.---Three Olive Hill students have been inducted into Morehead State University's Epsilon Theta Chapter of Kappa Delta Pi international honor society in education.

The students are:

Cherri Dawn Gilliam, daughter of Danny and Doris Gilliam, is a junior elementary education major.

Lisa M. Keaton, daughter of Dwight and Amelia Keaton, is a senior education major with an emphasis on K-4 grades.

Crystal Webb, daughter of Jim and Frances Webb, is a junior middle school education major.

Membership in Kappa Delta Pi is by invitation only to students who have a cumulative 3.0 grade point average or higher on a 4.0 scale, have completed 50 semester hours of course work and have chosen education as a career choice.

####

weh

Olive Hill Times

Photo

INSTITUTIONAL RELATIONS

JUDITH YANCY, DIRECTOR

MOREHEAD STATE UNIVERSITY

UPO BOX 1100

MOREHEAD, KY 40351-1689

606-783-2030

KAPPA DELTA PI INITIATE AT MSU

Crystal Webb of Olive Hill, center, was recently initiated into the Kappa Delta Pi international education honor society at Morehead State University. A junior middle school education major, she is the daughter of Jim and Frances Webb. With her is Dr. Frances Helphinstine, professor of English, and Dr. Lemuel Berry, dean of the Caudill College of Humanities.

(MSU photo by Tim Holbrook)

12-14-95weh



Olive Hill Times

Photo

INSTITUTIONAL RELATIONS

JUDITH YANCY, DIRECTOR

MOREHEAD STATE UNIVERSITY

UPO BOX 1100

MOREHEAD, KY 40351-1689

606-783-2030

KAPPA DELTA PI INITIATE AT MSU

Lisa M. Keaton of Olive Hill, center, was recently initiated into the Kappa Delta Pi international education honor society at Morehead State University. A senior education major with an emphasis on k-4 grades, she is the daughter of Dwight and Amelia Keaton. With her is Dr. Frances Helphinstine, professor of English, and Dr. Lemuel Berry, dean of the Caudill College of Humanities.

(MSU photo by Tim Holbrook)

12-14-95weh



Olive Hill Times

Photo

INSTITUTIONAL RELATIONS

JUDITH YANCY, DIRECTOR

MOREHEAD STATE UNIVERSITY

UPO BOX 1100

MOREHEAD, KY 40351-1689

606-783-2030

KAPPA DELTA PI INITIATE AT MSU

Cherri Dawn Gilliam of Olive Hill, center, was recently initiated into the Kappa Delta Pi international education honor society at Morehead State University. A junior elementary education major, she is the daughter of Danny and Doris Gilliam. With her is Dr. Frances Helphinstine, professor of English, and Dr. Lemuel Berry, dean of the Caudill College of Humanities.

(MSU photo by Tim Holbrook)

12-14-95weh



Olive Hill Times

News

INSTITUTIONAL RELATIONS

JUDITH YANCY, DIRECTOR

MOREHEAD STATE UNIVERSITY

UPO BOX 1100

MOREHEAD, KY 40351-1689

606-783-2030

Dec. 14, 1995

FOR IMMEDIATE RELEASE

MOREHEAD, Ky.—Two Carlisle students has been inducted into Morehead State University's Epsilon Theta Chapter of Kappa Delta Pi international honor society in education.

The students are:

Jennifer M. Beatty, daughter of Evelyn Beatty, is a sophomore elementary education major with an emphasis on K-4 grades.

Jennifer Lee Buckler, daughter of William Clay and Brenda Lee Buckler, is a junior elementary education major with an emphasis on K-4 grades.

Membership in Kappa Delta Pi is by invitation only to students who have a cumulative 3.0 grade point average or higher on a 4.0 scale, have completed 50 semester hours of course work and have chosen education as a career choice.

####

weh

*Carlisle Mercury
Nicholas Countian*

Photo

INSTITUTIONAL RELATIONS

JUDITH YANCY, DIRECTOR

MOREHEAD STATE UNIVERSITY

UPO BOX 1100

MOREHEAD, KY 40351-1689

606-783-2030

KAPPA DELTA PI INITIATE AT MSU

Jennifer Lee Buckler of Carlisle, was recently initiated into the Kappa Delta Pi international education honor society at Morehead State University. A junior elementary education major with an emphasis on grades k-4, she is the daughter of William Clay and Brenda Lee Buckler. With her is Dr. Frances Helphinstine, professor of English, and Dr. Lemuel Berry, dean of the Caudill College of Humanities.

(MSU photo by Tim Holbrook)

12-14-95weh



*Carlisle Mercus
Nicholas Country*

Photo

INSTITUTIONAL RELATIONS

JUDITH YANCY, DIRECTOR

MOREHEAD STATE UNIVERSITY

UPO BOX 1100

MOREHEAD, KY 40351-1689

606-783-2030

KAPPA DELTA PI INITIATE AT MSU

Jennifer M. Beatty of Carlisle, center, was recently initiated into the Kappa Delta Pi international education honor society at Morehead State University. An elementary education major with an emphasis on k-4 grades, she is the daughter of Evelyn Beatty.

With her is Dr. Frances Helphinstine, professor of English, and Dr. Lemuel Berry, dean of the Caudill College of Humanities.

(MSU photo by Tim Holbrook)

12-14-95weh



Nicholas Countian

News

INSTITUTIONAL RELATIONS

JUDITH YANCY, DIRECTOR

MOREHEAD STATE UNIVERSITY

UPO BOX 1100

MOREHEAD, KY 40351-1689

606-783-2030

Dec. 14, 1995

FOR IMMEDIATE RELEASE

MOREHEAD, Ky.—A Lexington student has been inducted into Morehead State University's Epsilon Theta Chapter of Kappa Delta Pi international honor society in education.

Kami Noelle Bohlman, daughter of Rita and DuWayne Bohlman of Burlington, Iowa, is a special education learning and behavior disorders major with an emphasis in on K-4 grades.

Membership in Kappa Delta Pi is by invitation only to students who have a cumulative 3.0 grade point average or higher on a 4.0 scale, have completed 50 semester hours of course work and have chosen education as a career choice.

####

weh

*The Hawk Eye
Lexington Herald-Leader*

Photo

INSTITUTIONAL RELATIONS

JUDITH YANCY, DIRECTOR

MOREHEAD STATE UNIVERSITY

UPO BOX 1100

MOREHEAD, KY 40351-1689

606-783-2030

KAPPA DELTA PI INITIATE AT MSU

Kami Noelle Bohlman of Burlington, Iowa, center, was recently initiated into the Kappa Delta Pi international education honor society at Morehead State University. A senior special education-learning and behavior disorders major with an emphasis on k-4 grades, she is the daughter of Rita and DuWayne Bohlman. With her is Dr. Frances Helphinstine, professor of English, and Dr. Lemuel Berry, dean of the Caudill College of Humanities.

(MSU photo by Tim Holbrook)

12-14-95weh

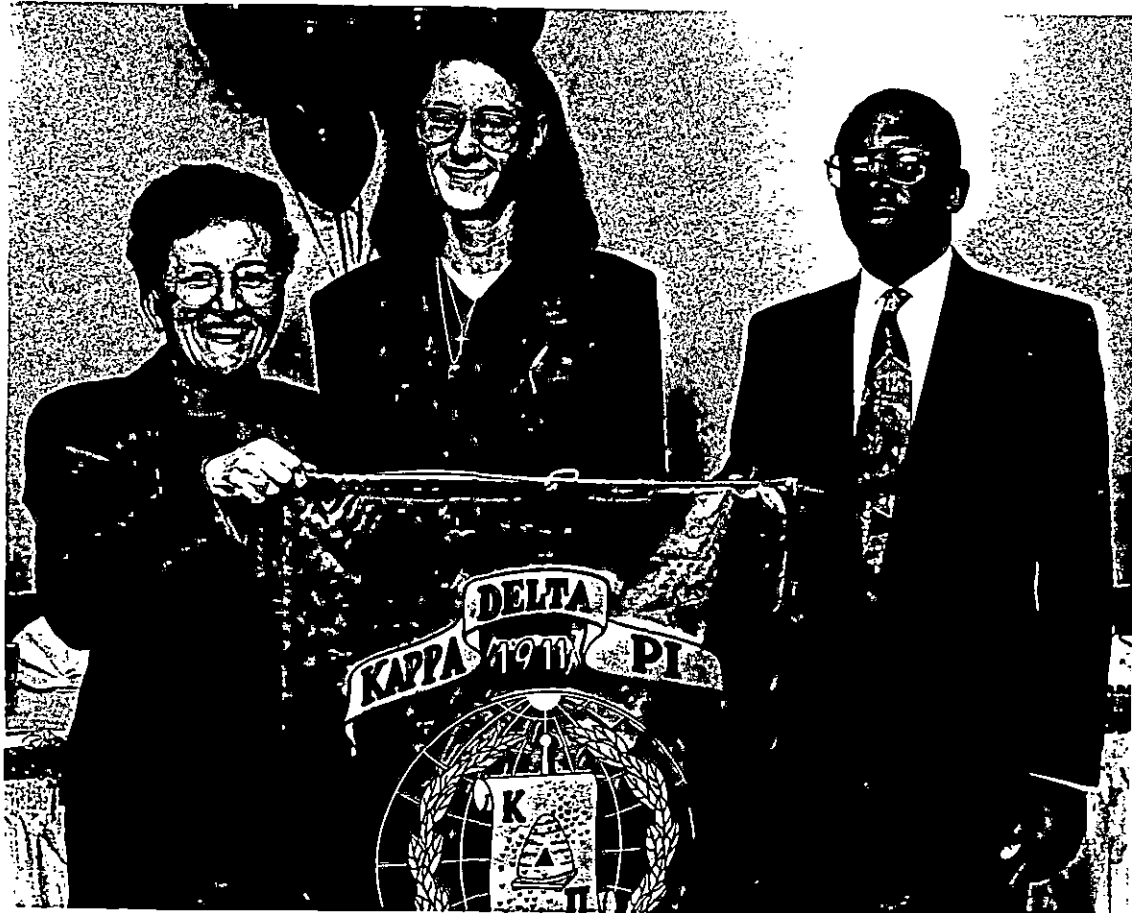

The Hawk Eye

News

INSTITUTIONAL RELATIONS

JUDITH YANCY, DIRECTOR

MOREHEAD STATE UNIVERSITY

UPO BOX 1100

MOREHEAD, KY 40351-1689

606-783-2030

Dec. 14, 1995

FOR IMMEDIATE RELEASE

MOREHEAD, Ky.---Two Louisville students have been inducted into Morehead State University's Epsilon Theta Chapter of Kappa Delta Pi international honor society in education.

Delvin Hickerson Jr., son of Delvin Hickerson Sr., is a junior social science major.

Kristin Michelle Lewis, daughter of Mr. and Mrs. John D. Lewis, is a senior music education major.

Membership in Kappa Delta Pi is by invitation only to students who have a cumulative 3.0 grade point average or higher on a 4.0 scale, have completed 50 semester hours of course work and have chosen education as a career choice.

####

weh

*Louisville Defender
Courier-Journal*

Photo

INSTITUTIONAL RELATIONS

JUDITH YANCY, DIRECTOR

MOREHEAD STATE UNIVERSITY

UPO BOX 1100

MOREHEAD, KY 40351-1689

606-783-2030

KAPPA DELTA PI INITIATE AT MSU

Kristin Michelle Lewis of Louisville, center, was recently initiated into the Kappa Delta Pi international education honor society at Morehead State University. A senior music education, she is the daughter of Mr. and Mrs. John D. Lewis. With her is Dr. Frances Helphinstine, professor of English, and Dr. Lemuel Berry, dean of the Caudill College of Humanities.

(MSU photo by Tim Holbrook)

12-14-95weh



*Louisville Defender
Courier Journal*

Photo

INSTITUTIONAL RELATIONS

JUDITH YANCY, DIRECTOR

MOREHEAD STATE UNIVERSITY

UPO BOX 1100

MOREHEAD, KY 40351-1689

606-783-2030

KAPPA DELTA PI INITIATE AT MSU

Delvin Hickerson Jr. of Louisville, center, was recently initiated into the Kappa Delta Pi international education honor society at Morehead State University. A junior social science major, he is the son of Delvin Hickerson Sr. of Louisville. With him is Dr. Frances Helphinstine, professor of English, and Dr. Lemuel Berry, dean of the Caudill College of Humanities.

(MSU photo by Tim Holbrook)

12-14-95weh



*Louisville Defender
Courier Journal*

News

INSTITUTIONAL RELATIONS

JUDITH YANCY, DIRECTOR

MOREHEAD STATE UNIVERSITY

UPO BOX 1100

MOREHEAD, KY 40351-1689

606-783-2030

Dec. 14, 1995

FOR IMMEDIATE RELEASE

MOREHEAD, Ky.---A Rowan County student has been inducted into Morehead State University's Epsilon Theta Chapter of Kappa Delta Pi international honor society in education.

Michael Terrence Hill, son of Michael and Barbara Hill of Morehead, is an agricultural education major.

Membership in Kappa Delta Pi is by invitation only to students who have a cumulative 3.0 grade point average or higher on a 4.0 scale, have completed 50 semester hours of course work and have chosen education as a career choice.

####

weh

Morehead News

Photo

INSTITUTIONAL RELATIONS

JUDITH YANCY, DIRECTOR

MOREHEAD STATE UNIVERSITY

UPO BOX 1100

MOREHEAD, KY 40351-1689

606-783-2030

KAPPA DELTA PI INITIATES AT MSU

Michael Terrence Hill of Morehead, center, was recently initiated into the Kappa Delta Pi international education honor society at Morehead State University. A senior agricultural education major, he is the son of Michael and Barbara Hill. With him is Dr. Frances Helphinstine, professor of English, and Dr. Lemuel Berry, dean of the Caudill College of Humanities.

(MSU photo by Tim Holbrook)

12-14-95weh



Morehead News

News

INSTITUTIONAL RELATIONS

JUDITH YANCY, DIRECTOR

MOREHEAD STATE UNIVERSITY

UPO BOX 1100

MOREHEAD, KY 40351-1689

606-783-2030

Dec. 14, 1995

FOR IMMEDIATE RELEASE

MOREHEAD, Ky.—A Floyd County student has been inducted into Morehead State University's Epsilon Theta Chapter of Kappa Delta Pi international honor society in education.

Kimberly Ann Little, daughter of Gary and Patsy Little of Hi Hat, is a senior special education major.

Membership in Kappa Delta Pi is by invitation only to students who have a cumulative 3.0 grade point average or higher on a 4.0 scale, have completed 50 semester hours of course work and have chosen education as a career choice.

####

weh

Floyd County Times

Photo

INSTITUTIONAL RELATIONS

JUDITH YANCY, DIRECTOR

MOREHEAD STATE UNIVERSITY

UPO BOX 1100

MOREHEAD, KY 40351-1689

606-783-2030

KAPPA DELTA PI INITIATE AT MSU

Kimberly Ann Little of Hi Hat, center, was recently initiated into the Kappa Delta Pi international education honor society at Morehead State University. A senior special education major, she is the daughter of Gary and Patsy Little. With her is Dr. Frances Helphinstine, professor of English, and Dr. Lemuel Berry, dean of the Caudill College of Humanities.

(MSU photo by Tim Holbrook)

12-14-95weh



Floyd County Times

News

INSTITUTIONAL RELATIONS

JUDITH YANCY, DIRECTOR

MOREHEAD STATE UNIVERSITY

UPO BOX 1100

MOREHEAD, KY 40351-1689

606-783-2030

Dec. 14, 1995

FOR IMMEDIATE RELEASE

MOREHEAD, Ky.—A Johnson County student has been inducted into Morehead State University's Epsilon Theta Chapter of Kappa Delta Pi international honor society in education.

Gaylena Carol McClure, daughter of Gary and Cookie McClure of Wittensville, is a senior elementary education major.

Membership in Kappa Delta Pi is by invitation only to students who have a cumulative 3.0 grade point average or higher on a 4.0 scale, have completed 50 semester hours of course work and have chosen education as a career choice.

####

weh

Paintsville Herald

Photo

INSTITUTIONAL RELATIONS

JUDITH YANCY, DIRECTOR

MOREHEAD STATE UNIVERSITY

UPO BOX 1100

MOREHEAD, KY 40351-1689

606-783-2030

KAPPA DELTA PI INITIATE AT MSU

Gaylena Carol McClure of Wittensville, center, was recently initiated into the Kappa Delta Pi international education honor society at Morehead State University. An elementary education major, she is the daughter of Gary and Cookie McClure. With her is Dr. Frances Helphinstine, professor of English, and Dr. Lemuel Berry, dean of the Caudill College of Humanities.

(MSU photo by Tim Holbrook)

12-14-95weh



Paintsville Herald

News

INSTITUTIONAL RELATIONS

JUDITH YANCY, DIRECTOR

MOREHEAD STATE UNIVERSITY

UPO BOX 1100

MOREHEAD, KY 40351-1689

606-783-2030

Dec. 14, 1995

FOR IMMEDIATE RELEASE

MOREHEAD, Ky.---A Breathitt County student has been inducted into Morehead State University's Epsilon Theta Chapter of Kappa Delta Pi international honor society in education.

Alicia Rose Hudson, daughter of Mike and Shirley Hudson of Noctor, is a junior music education major.

Membership in Kappa Delta Pi is by invitation only to students who have a cumulative 3.0 grade point average or higher on a 4.0 scale, have completed 50 semester hours of course work and have chosen education as a career choice.

####

weh

*Jackson James
Breathitt County Voice*

News

INSTITUTIONAL RELATIONS

JUDITH YANCY, DIRECTOR

MOREHEAD STATE UNIVERSITY

UPO BOX 1100

MOREHEAD, KY 40351-1689

606-783-2030

Dec. 14, 1995

FOR IMMEDIATE RELEASE

MOREHEAD, Ky.--A Campbell County student has been inducted into Morehead State University's Epsilon Theta Chapter of Kappa Delta Pi international honor society in education.

Mary Kristina Johns, daughter of George and Jeannette Johns of Bellevue, is a senior elementary education major with an emphasis on K-4 grades.

Membership in Kappa Delta Pi is by invitation only to students who have a cumulative 3.0 grade point average or higher on a 4.0 scale, have completed 50 semester hours of course work and have chosen education as a career choice.

####

weh

*Campbell County Recorder
Kentucky Post*

News

INSTITUTIONAL RELATIONS

JUDITH YANCY, DIRECTOR

MOREHEAD STATE UNIVERSITY

UPO BOX 1100

MOREHEAD, KY 40351-1689

606-783-2030

Dec. 14, 1995

FOR IMMEDIATE RELEASE

MOREHEAD, Ky.—A Greenup County student has been inducted into Morehead State University's Epsilon Theta Chapter of Kappa Delta Pi international honor society in education.

Stephanie Ann Craycraft, daughter of John and Susie Meadows of South Shore, is a senior elementary education major with an emphasis on K-4 grades.

Membership in Kappa Delta Pi is by invitation only to students who have a cumulative 3.0 grade point average or higher on a 4.0 scale, have completed 50 semester hours of course work and have chosen education as a career choice.

####

weh

*Greenup News-Times
Portsmouth Daily Times*

News

INSTITUTIONAL RELATIONS

JUDITH YANCY, DIRECTOR

MOREHEAD STATE UNIVERSITY

UPO BOX 1100

MOREHEAD, KY 40351-1689

606-783-2030

Dec. 14, 1995

FOR IMMEDIATE RELEASE

MOREHEAD, Ky.---A Letcher County student has been inducted into Morehead State University's Epsilon Theta Chapter of Kappa Delta Pi international honor society in education.

Andrea Leigh Collier, daughter of Cleve and Kay Collier of Whitesburg, is a senior comprehensive business major.

Membership in Kappa Delta Pi is by invitation only to students who have a cumulative 3.0 grade point average or higher on a 4.0 scale, have completed 50 semester hours of course work and have chosen education as a career choice.

####

weh

*Mountain Eagle
Letcher County News-Press*

News

INSTITUTIONAL RELATIONS

JUDITH YANCY, DIRECTOR

MOREHEAD STATE UNIVERSITY

UPO BOX 1100

MOREHEAD, KY 40351-1689

606-783-2030

Dec. 14, 1995

FOR IMMEDIATE RELEASE

MOREHEAD, Ky.---A Mason County student has been inducted into Morehead State University's Epsilon Theta Chapter of Kappa Delta Pi international honor society in education.

Shannon Jean Reeves, daughter of John and Regina Reeves of Maysville, is a junior English and history major.

Membership in Kappa Delta Pi is by invitation only to students who have a cumulative 3.0 grade point average or higher on a 4.0 scale, have completed 50 semester hours of course work and have chosen education as a career choice.

####

weh

Ledger Independent

News

INSTITUTIONAL RELATIONS

JUDITH YANCY, DIRECTOR

MOREHEAD STATE UNIVERSITY

UPO BOX 1100

MOREHEAD, KY 40351-1689

606-783-2030

Dec. 15, 1995

FOR IMMEDIATE RELEASE

MOREHEAD, Ky.---The Kappa Delta Pi international education honor society at Morehead State University has selected new officers for the year.

Assuming leadership roles are:

President--Cathi Prather Toy, daughter of the Rev. L. Paul and Alice Prather of Mt. Sterling, is a senior secondary education major with an area of concentration in social sciences.

Vice-President--Stephanie Dawn Little, daughter of Arlit E. and Teresa Little of Weeksbury, is a senior elementary education major with an emphasis on 5-8 grades.

Secretary--Tabatha Cheryl Spencer, daughter of Margaret Spencer and Howard Smith of Stanton, is a senior elementary education major with an emphasis on K-4 grades.

Co-treasurer--Kimberly Diane Chambers, daughter of Benny and Rowena Chambers of Jackson, is a senior business education major.

Co-treasurer--Steven Dwayne Wilson, son of Mr. and Mrs. Dwain Wilson of Morehead, is a senior elementary education major with an emphasis on 5-8 grades.

Historian--Cathy Conley, daughter of Therman and Sandy Conley of Leburn, is a senior English education major.

####

weh

Morehead News
Mt. Sterling Advocate
Gloyd County Times
Clay City Times
Powell County Messenger
Jackson Times
Breathitt County Voice
Three Forks Tradition
Troublesome Creek Times
Trail Blazer
Raconteur

Photo

INSTITUTIONAL RELATIONS

JUDITH YANCY, DIRECTOR

MOREHEAD STATE UNIVERSITY

UPO BOX 1100

MOREHEAD, KY 40351-1689

606-783-2030

MSU'S KAPPA DELTA PI OFFICERS

Kappa Delta Pi international education honor society at Morehead State University has elected new officers for the 1995-96 academic year. They are, standing from left, Kimberly Diane Chambers, **Jackson** senior, co-treasurer; Cathy Conley, **Leburn** senior, historian; Tabatha Cheryl Spencer, **Stanton** senior, secretary; Steven Dwayne Wilson, **Morehead** senior, co-treasurer; Cathi Prather Toy, **Mt. Sterling** senior, president, and Stephanie Dawn Little, **Weeksbury** senior, vice-president. Seated is Dr. Frances Helphinstine, professor of English, and Dr. Lemuel Berry, dean of the Caudill College of Humanities.

(MSU photo by Tim Holbrook)

12-14-95weh

*Morehead News
Mt. Sterling Advocate
Floyd County Times
Clay City Times
Powell County Messenger
Jackson Times
Breathitt County Voice
Three Forks Tradition
Troublesome Creek Times
Trail Blazer
Raconteur*



News

INSTITUTIONAL RELATIONS

JUDITH YANCY, DIRECTOR

MOREHEAD STATE UNIVERSITY

UPO BOX 1100

MOREHEAD, KY 40351-1689

606-783-2030

Dec. 15, 1995

SPECIAL TO THE MOREHEAD NEWS "GOOD NEWS" EDITION

Designation of the original campus as a Historic District, professional accreditation for the College of Business and national honors for the Marching Percussion are but a few of the good things that happened to Morehead State University during 1995.

Nine buildings, dating from 1926 to 1932 and constructed in a crescent at the center of campus, were placed on the National Register of Historic Places by the U.S. Department of the Interior and Kentucky Heritage Council.

MSU's 12-acre Historic District includes the President's Home, Senff Natatorium, Button Auditorium, Fields Hall, Camden-Carroll Library, Allie Young Hall, Rader Hall, Thompson Hall and Breckinridge Hall. The buildings, constructed of brick with limestone appointments, are representative of a late 19th and 20th century style known as Collegiate Gothic.

Professional accreditation into the 21st century for the College of Business came from the Association of Collegiate Business Schools and Programs (ACBSP). The action, which extends through 2002, covers all business programs offered by the college, making MSU one of 175 universities and colleges nationwide whose business programs earned ACBSP accreditation.

The Marching Percussion took top honors in the National Marching Forum of the Percussive Arts Society International Convention with first place overall, plus best bass drums and best pit. This was the third time that MSU's ensemble captured the top spot in this competition.

In another national competition, the MSU varsity cheerleaders brought home their 5th consecutive Division I title from the National College Cheerleading Championships, winning the competition six out of the last eight times. They will be defending their title again in early 1996.

MSU gave a helping hand to the community with an economic development project to bring jobs to the area by providing Austin Apparel-Spring, Inc., with space in the former Cowden Manufacturing building acquired earlier by the University. The move gave the garment manufacturing company a jump start on its full-scale plant which is expected to open after the first of the year.

(MORE)

The year brought a number of new administrators to the campus. While Dr. Gerald DeMoss, a longtime faculty member, became the dean of the College of Science and Technology following a national search, similar searches brought three new college deans to MSU. Heading up the Caudill College of Humanities now is Dr. Lemuel Berry Jr., who had been dean of the School of Humanities and Social Sciences at Virginia State University. Tapped for the top spot in the College of Education and Behavioral Sciences was Dr. Harold "Bud" Harty, former dean at Fort Valley (Ga.) State College. Dr. Michael R. Carroll, a Louisville native who was heading the College of Business Administration at the University of Nebraska-Omaha, returned to his home state as dean of the College of Business.

Among the other newcomers was Francene L. Botts, another Kentucky native, who was selected as director of Human Resources. She previously was director of affirmative action at Oklahoma State University.

Throughout the year, MSU recognized the accomplishments of many individuals from the region as well as from the campus. Honorary doctoral degrees were presented to Sister Mary Jeannette Wess, whose vision and leadership made St. Claire Medical Center a model for quality patient care, and to Judge Elijah M. Hogge, a dedicated public servant and former member of the Kentucky Court of Appeals.

During the 1995 Founders Day activities, Sherman Arnett, retired administrator/educator and former state legislator, and the late Harlen Hamm, professor of speech, were honored as recipients of the Founders Day Award for University Service. Also recognized as the Most Valuable Giver was Chakeres Theatres, Inc., for its gift to the MSU Foundation of the Trail Theatre building. Other FD award recipients were Resvie Wheeler of West Liberty, Volunteer Fund Raiser of the Year; Dr. James Smallwood and Robert Hayes, associate professors of industrial education, Outstanding Faculty Fund Raisers, and Dr. Jonell Tobin, director of MSU's Licking Valley Extended Campus Center, as Outstanding Staff Fund Raiser. Inducted into the Alumni Hall of Fame that day for their accomplishments were Arye Ellington Dethmers, corporate executive; Dr. J. David Richardson, surgeon/medical educator, and Dr. Carol S. Rivers, medical education publisher/consultant.

Fund raising flourished during the year as well. For the period of July 1, 1994, to June 30, 1995, private giving reached an all-time high of \$1.7 million for an 8 percent increase over the previous time frame. A new state-of-the-art computer dialing system utilized in telephone giving campaigns played a role in that boost.

(MORE)

Additionally, MSU's Spring Gala, "As Time Goes By," set its own fund raising record bringing in \$40,000 to enhance programs in the Caudill College of Humanities, nearly doubling the previous year's net.

Among the academic highlights were continuing accreditation status for the veterinary technology program through 1997 and for the radiologic technology program through 2000. This was also the year that MSU began requiring MSU 101: Discovering University Life to be taken by all first-time freshmen. The course is designed to enhance the new student's chance of success in college.

For Dr. Judy Rogers, MSU's associate vice president for academic affairs, 1995 meant selection for the prestigious American Council on Education (ACE) Fellows program. She became one of 33 fellows nationwide who are serving administrative internships at various host institutions and receiving professional development training.

Dr. Bruce Mattingly, professor of psychology and faculty regent, became the first MSU faculty member to receive an Academic Research Enhancement Award from the National Institutes of Health. The \$101,237 grant, funded through the NIH's National Institute on Drug Abuse, is for a three-year study of "Receptor-Dependent Sensitization to Cocaine."

In yet another first, Eastern Kentucky native Kristina Johnson became the first MSU nursing graduate to be commissioned into the U.S. Army.

The year also brought new quarters for the Water Testing Laboratory which now has a new larger home with the latest equipment. The lab relocated to what formerly was the energy research laboratory, a one-story facility behind the Combs Building on Ashland Avenue. Moving earlier this month to the former Cowden Manufacturing Building, now known as the Support Services Complex, was the Office of Purchasing.

Recognition for outstanding efforts was given to a number of MSU employees by their colleagues. Recipients of awards were Dr. Glenn C. Rogers, professor of English, Distinguished Teacher; Dr. Edward B. Reeves, professor of sociology, Distinguished Researcher; Dr. William J. Layne, associate professor of theatre, Distinguished Creative Production; Dr. Robert Meadows, professor of management, Distinguished Faculty Service, and Betty Sue Hurley, custodian, Distinguished Staff Service.

####

Photo

INSTITUTIONAL RELATIONS

JUDITH YANCY, DIRECTOR

MOREHEAD STATE UNIVERSITY

UPO BOX 1100

MOREHEAD, KY 40351-1689

606-783-2030

MSU'S NATIONAL HISTORIC DISTRICT

Button Auditorium at Morehead State University is one of nine buildings comprising the University's National Historic District. The buildings, which formed the original campus, were constructed from 1926 to 1932 in an architectural style known as Collegiate Gothic. The 12-acre area was placed on the National Register of Historic Places by the U.S. Department of the Interior and Kentucky Heritage Council earlier this year. Button was named for Dr. Frank C. Button, the school's first president, and was completed in 1928.

(MSU file photo)

12-15-95jy

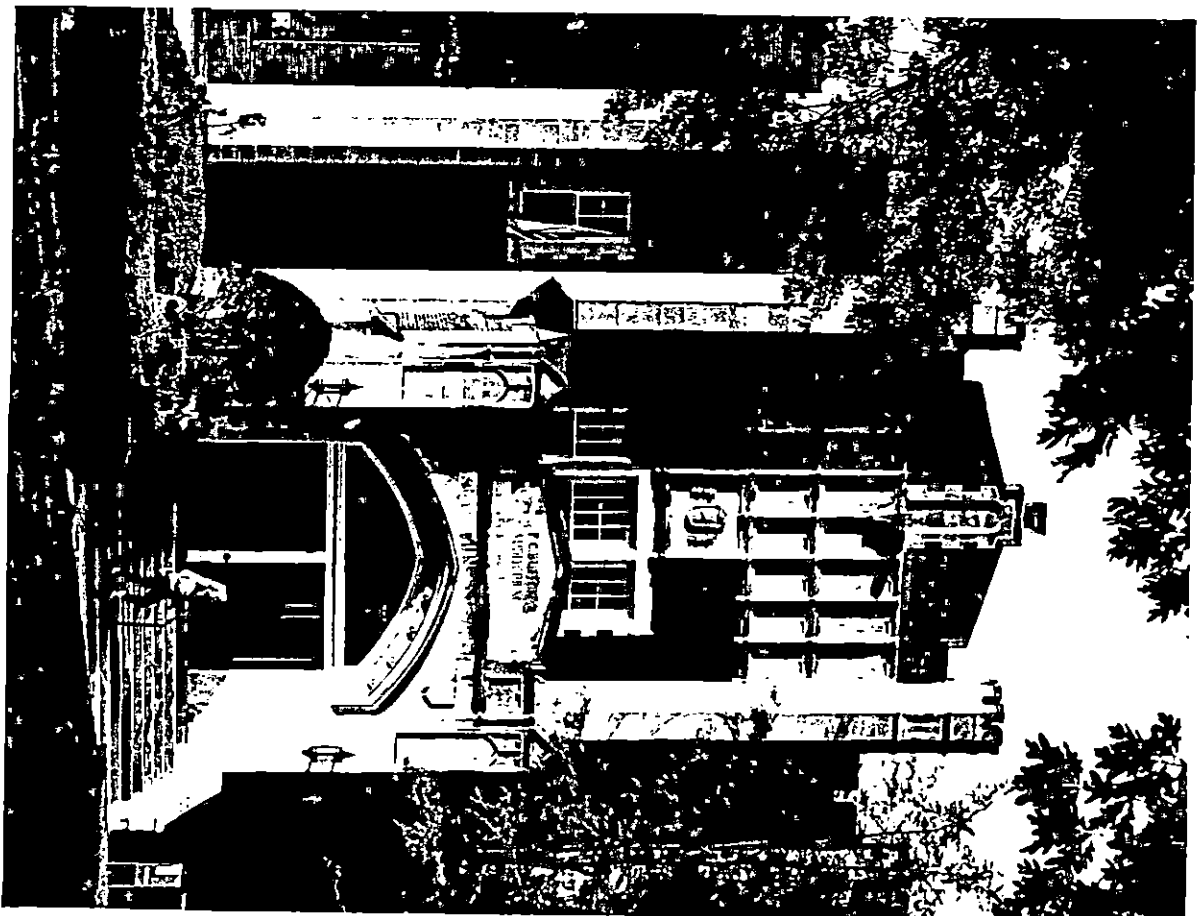

Photo

INSTITUTIONAL RELATIONS

JUDITH YANCY, DIRECTOR

MOREHEAD STATE UNIVERSITY

UPO BOX 1100

MOREHEAD, KY 40351-1689

606-783-2030

MSU SERVICE PIN RECIPIENTS

Several Morehead State University employees were honored recently for attaining milestones in their years of service at the University. Pins symbolic of their achievement were awarded by unit supervisors and MSU President Ronald G. Eaglin congratulated them. Among those recognized and their years of services were, front row from left, Louise Louder, 20; Jan Burge, 15; Keni Spradling, 10; Peggy Overly, 10; Peggy Kidd, 15, and Vernon King, 15. Second row, from left, Regina Stevens, 10; Sharon Calvert, 10; Dorothy Ramey, 10; Gail Chapman, 10; Ida Stamper, 15, and Willie Hurt, 10. Third row, from left, Dixon Ferrell, 15; Dr. Vicente Cano, 10; James Hall, 20; Roger Holbrook, 25; James Ronnie Adkins, 25; James Howard, 10, and President Eaglin. Not pictured is Barbara Trent, 25 years.

(MSU photo by Tim Holbrook)

12-15-95jy



Morehead News

News

INSTITUTIONAL RELATIONS

JUDITH YANCY, DIRECTOR

MOREHEAD STATE UNIVERSITY

UPO BOX 1100

MOREHEAD, KY 40351-1689

606-783-2030

Dec. 15, 1995

FOR IMMEDIATE RELEASE

MOREHEAD, Ky.---Inscape, Morehead State University's student literary and art magazine, has announced the winners of its 1995 fall competition.

First and second prizes of \$50 and \$25 respectively were awarded at a recent Fine Arts Showcase, where the art works were shown and student writers read their poetry and fiction.

In poetry, Elizabeth Bradley, **Ashland** senior, earned first place with "Back in the World." Tracey M. Besmark, **Ashland** graduate student, was the second place winner with "Coffee in the Stars." An honorable mention was awarded to Tara Perry, **Frankfort** sophomore, for "Mental Notes #1" and Bradley for "Symbiosis."

In fiction, first place went to Sean Nighbert, **Morehead** graduate student, for "Talk Shows and Kitty Cats," while Travis Taylor, **Hager Hill** freshman, won second prize for "The 13th Pitch."

In creative nonfiction, Robert Adams, **Bricktown, N.J.**, sophomore, won first place for his creative narrative "Superball and the Boys," and Pam Kissinger, **Morehead** junior, won second prize for "Lessons."

Students who had manuscripts accepted for Inscape were David Adkins, **Clearfield** freshman; Lori Baldridge, **Greenup** junior; John Cox, **Olive Hill** graduate student; Karen Telford, **Carlisle** freshman, and Jerry Williams, **Morehead** graduate student.

In art, Kantaro Mihara, **Morehead** senior, took first place and Laura Hamm, **Carlisle** sophomore, placed second in the division. Michael Ousley, **Hippo** junior, and Matthew Stacy, **Mt. Sterling** senior, received an honorable mention.

Other artists to have works selected for inclusion in Inscape are Jennifer Bell, **Cynthiana** senior; Robert Jeffries, **Covington** graduate student, and Lynn Paul Goodman, **Morehead** senior.

The selected works will be published in the next volume of Inscape, which is expected to be available in the spring of 1996. The fall 1995 issue is on sale now at the University Bookstore and in 103 Combs Building.

Serving as judges for the competition were Dr. Jay Hanes, assistant professor of art, art; poet Jeff Whorley of Lexington, poetry, and Sue Walker, editor of the literary journal, "Negative Capability," fiction and creative non-fiction.

Held each semester, the Inscape competition is open to all MSU students, whether full- or part-time and area high school students. It is sponsored by the Department of English, Foreign Languages and Philosophy, Department of Art and the Academic Honors Program.

The art portion of the competition was coordinated by Gary and Lisa Mesa-Gaido, assistant professors of art, with literary works advised by Dr. George Eklund, associate professor of English, and Dr. Lynne Taetzsch, assistant professor of English.

####

Representative copy of photo. Ten similar hometown photos mailed.

Photo

INSTITUTIONAL RELATIONS

JUDITH YANCY, DIRECTOR

MOREHEAD STATE UNIVERSITY

UPO BOX 1100

MOREHEAD, KY 40351-1689

606-783-2030

NEW COLONELS

Participants in Morehead State University's MSUCorps program attended a two-day training session at Cliffview Resort in Rogers recently. Sen. Walter Blevins of West Liberty, center, met with the group and presented each with a Kentucky Colonel certificate. Among those honored were Regina Watkins, left, and Sheila Allen, both of Salyersville.

(MSU photo by Bev Tadlock)

12-15-95aw



Salyersville Independent

Photo

INSTITUTIONAL RELATIONS

JUDITH YANCY, DIRECTOR

MOREHEAD STATE UNIVERSITY

UPO BOX 1100

MOREHEAD, KY 40351-1689

606-783-2030

NEW COLONEL

Participants in Morehead State University's MSUCorps program attended a two-day training session at Cliffview Resort in Rogers recently. Sen. Walter Blevins of West Liberty, right, met with the group and presented each with a Kentucky Colonel certificate. Among those attending was Shawna Wilson of Sandy Hook.

(MSU photo by Bev Tadlock)

12-15-95aw



Ellis County News

Photo

INSTITUTIONAL RELATIONS

JUDITH YANCY, DIRECTOR

MOREHEAD STATE UNIVERSITY

UPO BOX 1100

MOREHEAD, KY 40351-1689

606-783-2030

NEW COLONELS

Participants in Morehead State University's MSUCorps program attended a two-day training session at Cliffview Resort in Rogers recently. Sen. Walter Blevins of West Liberty met with the group and presented each with a Kentucky Colonel certificate. Among those attending were front row from left, Rita Manley of Sharpsburg and Lora McCarty of Mt. Sterling. Back row from left, Steve Swim, MSUCorps coordinator; Kim Eldridge of Morehead, and Sen. Blevins.

(MSU photo by Bev Tadlock)

12-15-95aw



Bath County News Outlook

Photo

INSTITUTIONAL RELATIONS

JUDITH YANCY, DIRECTOR

MOREHEAD STATE UNIVERSITY

UPO BOX 1100

MOREHEAD, KY 40351-1689

606-783-2030

NEW COLONELS

Participants in Morehead State University's MSUCorps program attended a two-day training session at Cliffview Resort in Rogers recently. Sen. Walter Blevins of West Liberty met with the group and presented each with a Kentucky Colonel certificate. Among those attending were Mary Gilvin of Flemingsburg, left, and Betty Karrick of Goddard.

(MSU photo by Bev Tadlock)

12-15-95aw



The Fleming Shopper

Photo

INSTITUTIONAL RELATIONS

JUDITH YANCY, DIRECTOR

MOREHEAD STATE UNIVERSITY

UPO BOX 1100

MOREHEAD, KY 40351-1689

606-783-2030

NEW COLONEL

Participants in Morehead State University's MSUCorps program attended a two-day training session at Cliffview Resort in Rogers recently. Sen. Walter Blevins of West Liberty met with the group and presented each with a Kentucky Colonel certificate. Among those attending was Joyce Bellamy of Camargo.

(MSU photo by Bev Tadlock)

12-15-95aw



Mt. Sterling Advocate

Photo

INSTITUTIONAL RELATIONS

JUDITH YANCY, DIRECTOR

MOREHEAD STATE UNIVERSITY

UPO BOX 1100

MOREHEAD, KY 40351-1689

606-783-2030

CARTER COUNTY COLONELS

Participants in Morehead State University's MSUCorps program attended a two-day training session at Cliffview Resort in Rogers recently. Sen. Walter Blevins of West Liberty met with the group and presented each with a Kentucky Colonel certificate. Among those attending were Kristy Catron of Olive Hill, front, and standing from left, Jodi Chaffin of Grayson, Tammy Brown of Grahn, Sen. Blevins, and Melinda Rodgers of Olive Hill.

(MSU photo by Bev Tadlock)

12-15-95aw



Olive Hill Times

JUDITH YANCY, DIRECTOR

606-783-2030

Photo

INSTITUTIONAL RELATIONS

JUDITH YANCY, DIRECTOR

MOREHEAD STATE UNIVERSITY

UPO BOX 1100

MOREHEAD, KY 40351-1689

606-783-2030

NEW COLONEL

Participants in Morehead State University's MSUCorps program attended a two-day training session at Cliffview Resort in Rogers recently. Sen. Walter Blevins of West Liberty, right, met with the group and presented each with a Kentucky Colonel certificate. Among those honored was Scott Geyer of Ashland.

(MSU photo by Bev Tadlock)

12-15-95aw

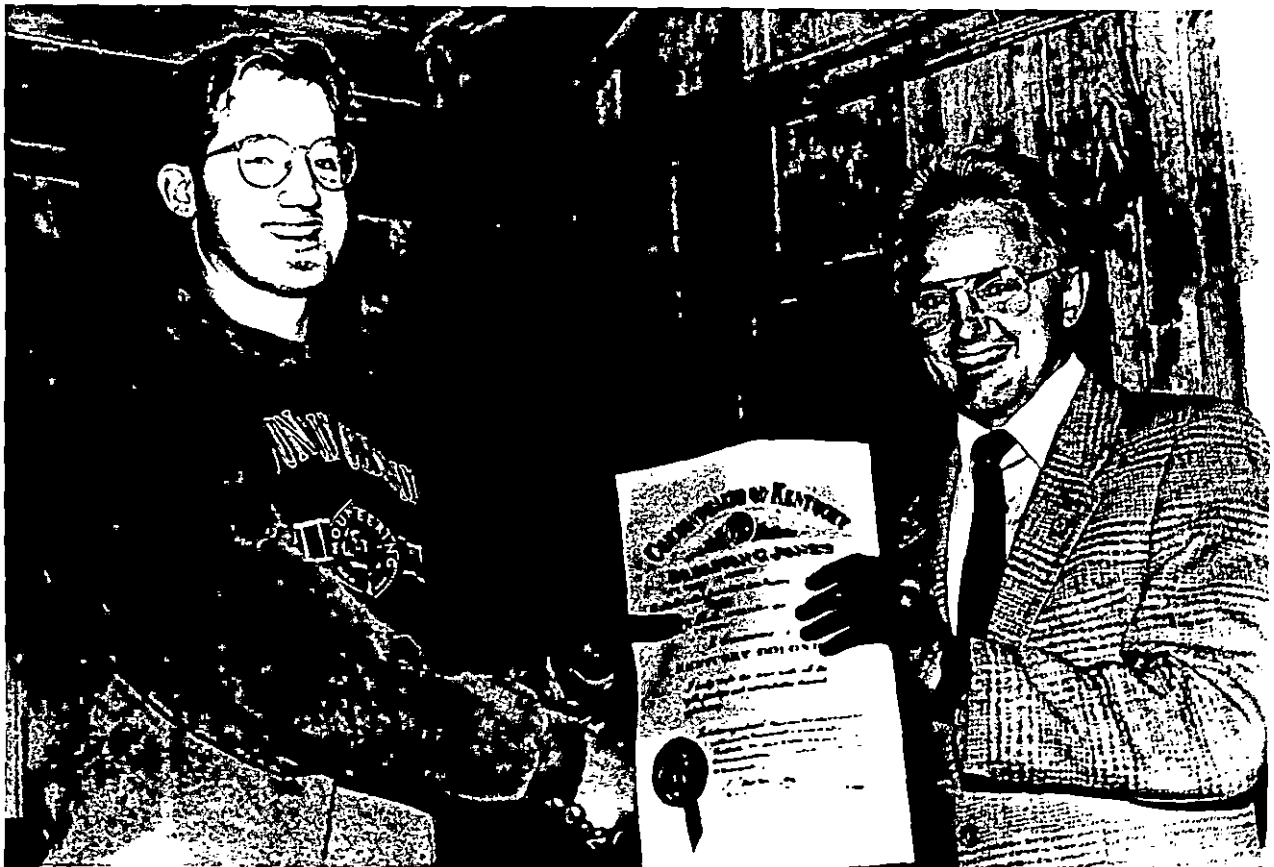

Daily Independent

Photo

INSTITUTIONAL RELATIONS

JUDITH YANCY, DIRECTOR

MOREHEAD STATE UNIVERSITY

UPO BOX 1100

MOREHEAD, KY 40351-1689

606-783-2030

NEW COLONELS

Participants in Morehead State University's MSUCorps program attended a two-day training session at Cliffview Resort in Rogers recently. Sen. Walter Blevins of West Liberty, center, met with the group and presented each with a Kentucky Colonel certificate. Among those honored were Charles "Chuck" Lindon of Morehead, left, and Beverly Tadlock, MSUCorps assistant coordinator.

(MSU photo)

12-15-95aw



Morehead News

Photo

INSTITUTIONAL RELATIONS

JUDITH YANCY, DIRECTOR

MOREHEAD STATE UNIVERSITY

UPO BOX 1100

MOREHEAD, KY 40351-1689

606-783-2030

NEW COLONELS

Participants in Morehead State University's MSUCorps program attended a two-day training session at Cliffview Resort in Rogers recently. Sen. Walter Blevins of West Liberty, center, met with the group and presented each with a Kentucky Colonel certificate. Among those honored were Cindy Wells, left, and Tammy Hensley of West Liberty.

(MSU photo by Bev Tadlock)

12-15-95aw



Licking Valley Courier

Photo

INSTITUTIONAL RELATIONS

JUDITH YANCY, DIRECTOR

MOREHEAD STATE UNIVERSITY

UPO BOX 1100

MOREHEAD, KY 40351-1689

606-783-2030

O'DEA ENDS TERM AS CHAIR

Michael O'Dea III, right, warden at the Eastern Kentucky Correctional Complex, recently completed a one-year term as chair of the Advisory Board for Morehead State University's Extended Campus Center in West Liberty. MSU President Ronald G. Eaglin presented O'Dea with a plaque in appreciation of his service and leadership.

(MSU photo by Tim Holbrook)

12-15-95py



*Licking Valley Courier
Elliot County News
Wolfe County News
Salersville Independent
Trail Blazer
Raconteur*

News

INSTITUTIONAL RELATIONS

JUDITH YANCY, DIRECTOR

MOREHEAD STATE UNIVERSITY

UPO BOX 1100

MOREHEAD, KY 40351-1689

606-783-2030

Dec. 15, 1995

FOR IMMEDIATE RELEASE

MOREHEAD, Ky.—"I've always loved people and enjoy meeting new people and making new friends. I expect myself to treat others the way I want to be treated," said Deana Bailey, Morehead State University junior from Blaine.

Being a caring individual who wants to listen to her peers could have been a contributing factor in Bailey being voted by the student body as MSU's Homecoming Queen for 1995.

Actively involved in campus organizations, Bailey is president of Student Activities Council (SAC) and serves as chair of its hospitality committee. She defines her role as coordinating and delegating jobs to the members of the council and answering questions so that operations run smoothly.

In addition, she is a member of Kappa Delta social sorority and Student Government Association, vice-president of Kappa Omicron Nu and secretary of Pre-professional Students of Human Sciences. A recipient of numerous leadership awards, she is listed in "Who's Who Among American College Students."

As a resident assistant in Fields Hall, Bailey sees her role as "helping others and being there when someone has a problem." This experience has taught her a lot and she believes she is providing a service that the students need.

A human science and secondary education major with a minor in biology, Bailey includes getting married on June 1 to Brad West of Louisa as part of her future plans. She hopes to graduate in the spring semester of 1997 and, if time permits, start teaching while working on a master's degree. She wants to return to her hometown to teach and take an active role in the community.

Several people have influenced Bailey's life and one person she holds in high regard is her sister, Tamra Bailey Thompson, who is a teacher. "I admire her because of her willingness to teach and work with others," she said.

(MORE)

Bailey
2-2-2-2-2

Outside the classroom, Bailey enjoys her hobbies which include horseback riding, eating ice cream and crafting. When she was attending Lawrence County High School, she was on the track team and a cheerleader for two years. Since a youngster, she has always wanted to be part of the action. A personal goal is to own her own specialty shop in the future.

Overall, Bailey credits her achievements to her faith in God as well as love from her family. She is the daughter of Michael and Pat Bailey of Blaine.

"My father has always had high expectations for me," Bailey said. "And I have tried to give at least 110 percent."

####

weh

News

INSTITUTIONAL RELATIONS

JUDITH YANCY, DIRECTOR

MOREHEAD STATE UNIVERSITY

UPO BOX 1100

MOREHEAD, KY 40351-1689

606-783-2030

Dec. 15, 1995

FOR IMMEDIATE RELEASE

BOSTON, Mass.---After three and a half hours of grueling, finger-bending competition, members of the two-player team from Morehead State University prevailed in the regional playoffs of the National Table Top Championships, propelling them to the championship round.

The finals are being held this year at the NFL Experience in Phoenix, Ariz., on Jan. 21, 1996. The Ocean Spray National Table Top Champion will receive the grand prize--tickets to Super Bowl XXX and a \$10,000 scholarship in their name, awarded by Ocean Spray.

Morehead State's duo of junior David Gross of **Jackson** and Joe Ledford, a senior from **Independence** defeated Washington University (Mo.) in the deciding game by a score of 122-96. The regional tournament was held at Xavier University in Cincinnati. The event was sponsored by Ocean Spray Cranberries, Inc. and endorsed by the National Football League.

For the past two months, 50,000 students at 200 colleges and universities gathered at their student centers and campus facilities to compete in the Ocean Spray Table Top Football Tournament. The "home made" paper football, lunch room table, and thumb and forefinger" goal posts are gone from this old student game. The advanced Ocean Spray Table Top Football game includes a constructed playing surface and football, complete with yardage markers, team logos and authentic goalposts. Players answer trivia questions for the chance to take a "flick" and score points for their team.

####

News

INSTITUTIONAL RELATIONS

JUDITH YANCY, DIRECTOR

MOREHEAD STATE UNIVERSITY

UPO BOX 1100

MOREHEAD, KY 40351-1689

606-783-2030

Dec. 15, 1995

FOR IMMEDIATE RELEASE

MOREHEAD, Ky.—Morehead State University will close for the holidays at 4:30 p.m. on Thursday, Dec. 21.

Offices will reopen at 8 a.m. on Tuesday, Jan. 2. Registration for the spring 1996 semester will be Jan. 11-12. Freshmen and transfer students who advance registered may pay tuition/fees on Wednesday, Jan. 10.

All classes begin Tuesday, Jan. 16.

####

News

INSTITUTIONAL RELATIONS

JUDITH YANCY, DIRECTOR

MOREHEAD STATE UNIVERSITY

UPO BOX 1100

MOREHEAD, KY 40351-1689

606-783-2030

Dec. 15, 1995

FOR IMMEDIATE RELEASE

MOREHEAD, Ky.—Morehead State University President Ronald G. Eaglin has been appointed to the Presidents Commission of the National Collegiate Athletic Association (NCAA).

Dr. Eaglin will serve as the representative for Division I-AA, Region 2, for a term ending in January 1999. He replaces the former Southeast Missouri State University President Kala Stroup. President Eaglin will attend the NCAA Presidents Commission meeting on Jan. 7 in Dallas, Texas.

Dr. Eaglin also was a member of the commission in 1990-92 while chancellor of the University of South Carolina's Coastal Carolina College. Immediate past president of the Ohio Valley Conference, Dr. Eaglin also is a former vice chairman of the Big South Athletic Conference.

The NCAA Presidents Commission is chaired by University of Colorado System President Judith Albino.

####

News

INSTITUTIONAL RELATIONS

JUDITH YANCY, DIRECTOR

MOREHEAD STATE UNIVERSITY

UPO BOX 1100

MOREHEAD, KY 40351-1689

606-783-2030

Dec. 18, 1995

FOR IMMEDIATE RELEASE

MOREHEAD, Ky.—Several Morehead State University students and faculty members made presentations at the National Collegiate Honors Council (NCHC) Conference held in Pittsburgh, Pa., Nov. 1-5.

The program, which followed the "Honors as Neighborhood" theme, was attended by students in Academic Honors programs across the U.S.

The presentations and presenters were:

"Advertisement: Cause or Effect of Societal Change?" Kyle Howard, **Garrison** junior, and Laura Roberts, **Mt. Sterling** junior.

"Descartes: His Rationalism, His Method, His Impact," Chris Smith, **Pikeville** junior; Stephanie Rolfsen, **Ludlow** junior, and Dr. Loreta Vishomirskyte, assistant professor of English.

"A Relatively General Discussion," Tina Fawns, **Owingsville** senior; Scott Kelly, **Lexington** junior; Danny Sharp, **Morehead** senior; Smith, and Dr. Russell M. Brengelman, professor of physics.

"Revisiting An Old Neighborhood: A Trip Through Dante's Hell," Jennifer Griffin, **Pikeville** sophomore; Elizabeth Whitaker, **Mt. Sterling** sophomore; Jason Underwood, **Tollesboro** sophomore, and Dr. Glenn Rogers, professor of English.

"Tepees and Totem Poles: An Introduction to the Cherokee History and Language," Manasses Fonteles, **Brazil** senior; Mary Kessler, **Canal Winchester, Ohio**, junior, and Joe Sweeney, **Inez** sophomore.

"Past Life Regression: Reality or Fantasy?" Kevin Kefgen, **Chillicothe, Ohio**, senior.

"You Be The Judge: A Modern Trial of an Age-Old Crime," Amy Forman, **Morehead** sophomore; Leda Shultz, **Louisville** sophomore; Sweeney, and Dr. Marc Glasser, dean of Graduate and Extended Campus Programs.

"A Woman's Place: A Multicultural Study Through Film," Tanya Whitehouse, **Lebanon** senior, and Mary Jo Netherton, associate professor of French.

"Dirty Laundry: The Rise of Tabloid Television," Jennifer E. Kustes, **Louisville** junior.

"Sex-Marked Language," Geraldine Carter, **West Liberty** senior; Paula Jackson, **Morehead** senior; Kefgen, and Dr. Terry Irons, assistant professor of English.

"Kentucky Honors Roundtable: Broadening Cultural Awareness," Dr. Mac Luckey, professor of philosophy and director of MSU's Academic Honors Program, joined representatives from Murray State University, University of Louisville, Eastern Kentucky University and Western Kentucky University for the discussion.

####

weh

Photo

INSTITUTIONAL RELATIONS

JUDITH YANCY, DIRECTOR

MOREHEAD STATE UNIVERSITY

UPO BOX 1100

MOREHEAD, KY 40351-1689

606-783-2030

MSU STUDENTS AND FACULTY ATTEND NATIONAL CONFERENCE

Several Morehead State University students and faculty members attended the National Collegiate Honors Council Conference in Pittsburgh, Pa., Nov. 1-5. They are, front row from left, Dr. Mac Luckey, MSU Academic Honors Program director; Mary Kessler, **Canal Winchester, Ohio**, junior; Leda Shultz, **Louisville** sophomore; Laura Roberts, **Mt. Sterling** junior; Amy Forman, **Morehead** sophomore, and Kevin Kefgen, **Chillicothe, Ohio**, senior. Second row from left, Mary Jo Netherton, associate professor of French; Geraldine Carter, **West Liberty** senior; Paula Jackson, **Morehead** senior; Elizabeth Whitaker, **Mt. Sterling** sophomore; Darren Scott Kelly, **Lexington** junior; Jennifer Griffin, **Pikeville** sophomore, and Chris Smith, **Pikeville** junior. Third row, Jennifer Kustes, **Louisville** junior. Fourth row from left, Dr. Terry Irons, assistant professor of English; Tanya Whitehouse, **Lebanon** senior; Dr. Glenn C. Rogers, professor of English, and Kyle Howard, **Garrison** junior. Back row from left, Jason Underwood, **Tollesboro** sophomore; Manasses Fonteles, **Brazil** senior; Danny Sharp, **Morehead** senior, and Joe Sweeney, **Inez** sophomore. Also attending but not pictured were Tina Fawns, **Owingsville** senior; Stephanie Rolfsen, **Ludlow** junior; Dr. Russell Brengelman, professor of physics; Dr. Marc Glasser, dean of Graduate and Extended Campus Programs, and Dr. Loreta Vishomirskyte, assistant professor of English.

(MSU photo by Tim Holbrook)

12-18-95weh

The Times (Columbus)
Courier Journal
New Voice
Mt. Sterling Advocate
Morehead News
Chillicothe Gazette
Licking Valley Courier
Lexington Herald-Leader
Appalachian News-Express
Lebanon Enterprise
Lewis County Herald
Mountain Citizen
East Kentucky Sun
STATEment
Trail Blazer
Raconteur
Daily Independent
Olive Hill Series
Bath County News-Outlook
Community Voice



News

INSTITUTIONAL RELATIONS

JUDITH YANCY, DIRECTOR

MOREHEAD STATE UNIVERSITY

UPO BOX 1100

MOREHEAD, KY 40351-1689

606-783-2030

Dec. 18, 1995

FOR IMMEDIATE RELEASE

MOREHEAD, Ky.—An honorary Doctor of Public Service degree was awarded to Judge Elijah M. Hogge, a former judge of the Kentucky Court of Appeals, during Morehead State University's Winter Commencement Saturday (Dec. 16).

Helen Pennington of West Liberty awarded the honorary doctorate to Judge Hogge on behalf of MSU's Board of Regents, noting that he was a dedicated public servant. "He holds the distinction of being Kentucky's first Secretary of Transportation and the first Secretary of Public Protection and Regulation."

A former Rowan County Attorney who now lives in Frankfort, Judge Hogge is treasurer and board member of the Northeast Kentucky Hospital Foundation which established St. Claire Medical Center in Morehead. He serves as legal adviser to the Kentucky Racing Commission and other state agencies.

It was a festive occasion on this December morning as families and friends cheered for the approximately 550 graduate and undergraduate students who were candidates for degrees. Student speaker Aaron Boyd Wagner of Wheelersburg, Ohio, asked his fellow classmates to consider three of the many values they had acquired while at MSU.

Through hard work, the institution has prepared us for future challenges, Wagner said. "It is only through hard work that we, today, celebrate a great victory in our lives."

Utilizing the works of Walter Elliott, Wagner said that the value of perseverance is not a long race but is many short races run one after another. "We are winners, because as the old saying goes, winners never quit and quitters never win."

The sincere and humble attitude of thankfulness was Wagner's third value as he recognized those who were instrumental in helping him reach his goals: his professors, his wife Shelley, his parents and friends and most importantly, God. An environmental science major with a geology option, Wagner was a candidate for the Bachelor of Science degree with honors.

After Wagner's talk, MSU President Ronald G. Eaglin challenged the new graduates to remember those who had made a difference in their lives, asked them to continue to support higher education in every way possible.

Following the conferring of degrees, MSU's newest alumni were inducted into the Alumni Association by its president-elect, H. Jack Webb of Ashland.

####

Photo

INSTITUTIONAL RELATIONS

JUDITH YANCY, DIRECTOR

MOREHEAD STATE UNIVERSITY

UPO BOX 1100

MOREHEAD, KY 40351-1689

606-783-2030

JUDGE HOGGE NOW DR. HOGGE

Judge Elijah M. Hogge, right, was awarded an honorary Doctor of Public Service degree during Morehead State University's Winter Commencement. Congratulating him on the award is MSU President Ronald G. Eaglin. Judge Hogge, who earned a Doctor of Jurisprudence degree from Washington and Lee University, began his career as an attorney in Rowan County. He spent more than a decade as commonwealth's attorney for the 21st Judicial District which includes Bath, Menifee, Montgomery and Rowan counties. He now lives in Frankfort where he serves as legal adviser to the Kentucky Racing Commission and other state agencies.

(MSU photo by Tim Holbrook)

12-18-95py

*Morehead News
State Journal
Bath County News-Dittler
Mt. Sterling Advocate
Menifee County News
Trail Blazer
STATEment
Flemingsburg Gazette
Fleming Shoppers
Licking Valley Courier
Daily Independent
Ledger Independent
Racountee*



News

INSTITUTIONAL RELATIONS

JUDITH YANCY, DIRECTOR

MOREHEAD STATE UNIVERSITY

UPO BOX 1100

MOREHEAD, KY 40351-1689

606-783-2030

Dec. 20, 1995

FOR IMMEDIATE RELEASE

MOREHEAD, Ky.—Morehead State University will be represented by 86 students in the 1995 edition of "Who's Who Among Students in American Universities and Colleges."

This volume will include the names of two Anderson County students: Jane Michelle Galliher and Stephanie Allaine Thompson, who are seniors from Lawrenceburg.

To be eligible, students were nominated by MSU faculty and staff members based on their academic achievement, service to the community, leadership in extracurricular activities and potential for continued success.

They join an elite group of students from more than 1,800 institutions of higher education in all 50 states, the District of Columbia and several foreign nations.

####

py

Anderson News

News

INSTITUTIONAL RELATIONS

JUDITH YANCY, DIRECTOR

MOREHEAD STATE UNIVERSITY

UPO BOX 1100

MOREHEAD, KY 40351-1689

606-783-2030

Dec. 20, 1995

FOR IMMEDIATE RELEASE

MOREHEAD, Ky.—Morehead State University will be represented by 86 students in the 1995 edition of "Who's Who Among Students in American Universities and Colleges."

This volume will include the names of two Bath County students: Sondra Faith Johnson, Salt Lick junior, and Audie Colin Thacker, Owingsville senior.

To be eligible, students were nominated by MSU faculty and staff members based on their academic achievement, service to the community, leadership in extracurricular activities and potential for continued success.

They join an elite group of students from more than 1,800 institutions of higher education in all 50 states, the District of Columbia and several foreign nations.

####

py

*Bath County News-Outlook
Swap Shop*

News

INSTITUTIONAL RELATIONS

JUDITH YANCY, DIRECTOR

MOREHEAD STATE UNIVERSITY

UPO BOX 1100

MOREHEAD, KY 40351-1689

606-783-2030

Dec. 20, 1995

FOR IMMEDIATE RELEASE

MOREHEAD, Ky.—Morehead State University will be represented by 86 students in the 1995 edition of "Who's Who Among Students in American Universities and Colleges."

This volume will include the name of a Boone County student: Diane Marie Gardner, **Burlington** senior.

To be eligible, students were nominated by MSU faculty and staff members based on their academic achievement, service to the community, leadership in extracurricular activities and potential for continued success.

They join an elite group of students from more than 1,800 institutions of higher education in all 50 states, the District of Columbia and several foreign nations.

####

py

*Boone County Recorder
Kentucky Post*

News

INSTITUTIONAL RELATIONS

JUDITH YANCY, DIRECTOR

MOREHEAD STATE UNIVERSITY

UPO BOX 1100

MOREHEAD, KY 40351-1689

606-783-2030

Dec. 20, 1995

FOR IMMEDIATE RELEASE

MOREHEAD, Ky.—Morehead State University will be represented by 86 students in the 1995 edition of "Who's Who Among Students in American Universities and Colleges."

This volume will include the names of three **Ashland** students: William Grant Cannoy, a junior; Mary Elizabeth Klaiber, a senior, and Kyle E. May, a senior.

To be eligible, students were nominated by MSU faculty and staff members based on their academic achievement, service to the community, leadership in extracurricular activities and potential for continued success.

They join an elite group of students from more than 1,800 institutions of higher education in all 50 states, the District of Columbia and several foreign nations.

####

py

The Daily Independent

News

INSTITUTIONAL RELATIONS

JUDITH YANCY, DIRECTOR

MOREHEAD STATE UNIVERSITY

UPO BOX 1100

MOREHEAD, KY 40351-1689

606-783-2030

Dec. 20, 1995

FOR IMMEDIATE RELEASE

MOREHEAD, Ky.—Morehead State University will be represented by 86 students in the 1995 edition of "Who's Who Among Students in American Universities and Colleges."

This volume will include the name of a Breathitt County student: Alicia Rose Hudson, Noctor junior.

To be eligible, students were nominated by MSU faculty and staff members based on their academic achievement, service to the community, leadership in extracurricular activities and potential for continued success.

They join an elite group of students from more than 1,800 institutions of higher education in all 50 states, the District of Columbia and several foreign nations.

####

py

*Jackson James
Breathitt County Voice*

News

INSTITUTIONAL RELATIONS

JUDITH YANCY, DIRECTOR

MOREHEAD STATE UNIVERSITY

UPO BOX 1100

MOREHEAD, KY 40351-1689

606-783-2030

Dec. 20, 1995

FOR IMMEDIATE RELEASE

MOREHEAD, Ky.—Morehead State University will be represented by 86 students in the 1995 edition of "Who's Who Among Students in American Universities and Colleges."

This volume will include the names of two Campbell County students: Jennifer Catherine Friedhof, **Wilder** junior, and Nicole Danielle Hall, **Alexandria** junior.

To be eligible, students were nominated by MSU faculty and staff members based on their academic achievement, service to the community, leadership in extracurricular activities and potential for continued success.

They join an elite group of students from more than 1,800 institutions of higher education in all 50 states, the District of Columbia and several foreign nations.

####

py

*Campbell County Recorder
Kentucky Post*

News

INSTITUTIONAL RELATIONS

JUDITH YANCY, DIRECTOR

MOREHEAD STATE UNIVERSITY

UPO BOX 1100

MOREHEAD, KY 40351-1689

606-783-2030

Dec. 20, 1995

FOR IMMEDIATE RELEASE

MOREHEAD, Ky.---Morehead State University will be represented by 86 students in the 1995 edition of "Who's Who Among Students in American Universities and Colleges."

This volume will include the names of three Carter County students: Abigail Leigh Blevins, **Grayson** senior; Rhonda Lynette Littleton, **Olive Hill** senior, and Jason C. Newland, **Grayson** junior.

To be eligible, students were nominated by MSU faculty and staff members based on their academic achievement, service to the community, leadership in extracurricular activities and potential for continued success.

They join an elite group of students from more than 1,800 institutions of higher education in all 50 states, the District of Columbia and several foreign nations.

####

py

*Olive Hill Times
Journal-Enquirer*

News

INSTITUTIONAL RELATIONS

JUDITH YANCY, DIRECTOR

MOREHEAD STATE UNIVERSITY

UPO BOX 1100

MOREHEAD, KY 40351-1689

606-783-2030

Dec. 20, 1995

FOR IMMEDIATE RELEASE

MOREHEAD, Ky.—Morehead State University will be represented by 86 students in the 1995 edition of "Who's Who Among Students in American Universities and Colleges."

This volume will include the name of a Daviess County student, Scott Boyd Morton, an Owensboro graduate student.

To be eligible, students were nominated by MSU faculty and staff members based on their academic achievement, service to the community, leadership in extracurricular activities and potential for continued success.

They join an elite group of students from more than 1,800 institutions of higher education in all 50 states, the District of Columbia and several foreign nations.

####

py

Messenger-Inquirer

News

INSTITUTIONAL RELATIONS

JUDITH YANCY, DIRECTOR

MOREHEAD STATE UNIVERSITY

UPO BOX 1100

MOREHEAD, KY 40351-1689

606-783-2030

Dec. 20, 1995

FOR IMMEDIATE RELEASE

MOREHEAD, Ky.--Morehead State University will be represented by 86 students in the 1995 edition of "Who's Who Among Students in American Universities and Colleges."

This volume will include the names of five Lexington students: Heather Dawn Fore, a senior; Amanda Jackson McAllister, a senior; Hubert L. Stephens, a junior; Charles Burnett Stewart, a senior, and Justin Michael Wassel, a senior.

To be eligible, students were nominated by MSU faculty and staff members based on their academic achievement, service to the community, leadership in extracurricular activities and potential for continued success.

They join an elite group of students from more than 1,800 institutions of higher education in all 50 states, the District of Columbia and several foreign nations.

####

py

*Lexington Herald-Leader
Community Voice*

News

INSTITUTIONAL RELATIONS

JUDITH YANCY, DIRECTOR

MOREHEAD STATE UNIVERSITY

UPO BOX 1100

MOREHEAD, KY 40351-1689

606-783-2030

Dec. 20, 1995

FOR IMMEDIATE RELEASE

MOREHEAD, Ky.—Morehead State University will be represented by 86 students in the 1995 edition of "Who's Who Among Students in American Universities and Colleges."

This volume will include the names of five Floyd County students: Matthew S. Cram, **Stanville** senior; Calvin M. Crum, **Martin** senior; Martin Thomas Hall, **McDowell** senior; Kyla Renee Hatfield, **McCarr** senior, and Susan W. Sawning, **Hi Hat** senior.

To be eligible, students were nominated by MSU faculty and staff members based on their academic achievement, service to the community, leadership in extracurricular activities and potential for continued success.

They join an elite group of students from more than 1,800 institutions of higher education in all 50 states, the District of Columbia and several foreign nations.

####

py

Floyd County Series

News

INSTITUTIONAL RELATIONS

JUDITH YANCY, DIRECTOR

MOREHEAD STATE UNIVERSITY

UPO BOX 1100

MOREHEAD, KY 40351-1689

606-783-2030

Dec. 20, 1995

FOR IMMEDIATE RELEASE

MOREHEAD, Ky.—Morehead State University will be represented by 86 students in the 1995 edition of "Who's Who Among Students in American Universities and Colleges."

This volume will include the name of Jodie L. Eades, **Frankfort** senior.

To be eligible, students were nominated by MSU faculty and staff members based on their academic achievement, service to the community, leadership in extracurricular activities and potential for continued success.

They join an elite group of students from more than 1,800 institutions of higher education in all 50 states, the District of Columbia and several foreign nations.

####

py

State Journal

News

INSTITUTIONAL RELATIONS

JUDITH YANCY, DIRECTOR

MOREHEAD STATE UNIVERSITY

UPO BOX 1100

MOREHEAD, KY 40351-1689

606-783-2030

Dec. 20, 1995

FOR IMMEDIATE RELEASE

MOREHEAD, Ky.---Morehead State University will be represented by 86 students in the 1995 edition of "Who's Who Among Students in American Universities and Colleges."

This volume will include the names of three Greenup County students: Kristin Joy Back, Flatwoods junior; Jason T. Dillow, Flatwoods junior, and Traci Jo Mendez, Argillite senior.

To be eligible, students were nominated by MSU faculty and staff members based on their academic achievement, service to the community, leadership in extracurricular activities and potential for continued success.

They join an elite group of students from more than 1,800 institutions of higher education in all 50 states, the District of Columbia and several foreign nations.

####

py

Greenup News-Times

News

INSTITUTIONAL RELATIONS

JUDITH YANCY, DIRECTOR

MOREHEAD STATE UNIVERSITY

UPO BOX 1100

MOREHEAD, KY 40351-1689

606-783-2030

Dec. 20, 1995

FOR IMMEDIATE RELEASE

MOREHEAD, Ky.—Morehead State University will be represented by 86 students in the 1995 edition of "Who's Who Among Students in American Universities and Colleges."

This volume will include the name of a Hart County student: Heather Lee Scott, Horse Cave senior.

To be eligible, students were nominated by MSU faculty and staff members based on their academic achievement, service to the community, leadership in extracurricular activities and potential for continued success.

They join an elite group of students from more than 1,800 institutions of higher education in all 50 states, the District of Columbia and several foreign nations.

####

py

The Hart County News-Herald

News

INSTITUTIONAL RELATIONS

JUDITH YANCY, DIRECTOR

MOREHEAD STATE UNIVERSITY

UPO BOX 1100

MOREHEAD, KY 40351-1689

606-783-2030

Dec. 20, 1995

FOR IMMEDIATE RELEASE

MOREHEAD, Ky.---Morehead State University will be represented by 86 students in the 1995 edition of "Who's Who Among Students in American Universities and Colleges."

This volume will include the names of six Louisville students: Nicole Inez Bonner, a graduate student; Carolyn Marie Cain, a senior; Kristiana Rose Hayes, a senior; Lowell Scott Henson, a senior; Adam M. Klein, a junior, and Doryan Leigh Williams, a senior.

To be eligible, students were nominated by MSU faculty and staff members based on their academic achievement, service to the community, leadership in extracurricular activities and potential for continued success.

They join an elite group of students from more than 1,800 institutions of higher education in all 50 states, the District of Columbia and several foreign nations.

####

py

*Courier Journal
Louisville Defender
New Voice*

News

INSTITUTIONAL RELATIONS

JUDITH YANCY, DIRECTOR

MOREHEAD STATE UNIVERSITY

UPO BOX 1100

MOREHEAD, KY 40351-1689

606-783-2030

Dec. 20, 1995

FOR IMMEDIATE RELEASE

MOREHEAD, Ky.---Morehead State University will be represented by 86 students in the 1995 edition of "Who's Who Among Students in American Universities and Colleges."

This volume will include the names of five Kenton County students: Helen Lebecka Brown, **Crescent Springs** junior; Brian Michael Cope, **Edgewood** junior; Malcolm M. McCloskey, **Villa Hills** senior; Trisha Mae McHolland, **Lakeside Park** senior, and Anthony George Wolking, **Park Hills** graduate student.

To be eligible, students were nominated by MSU faculty and staff members based on their academic achievement, service to the community, leadership in extracurricular activities and potential for continued success.

They join an elite group of students from more than 1,800 institutions of higher education in all 50 states, the District of Columbia and several foreign nations.

####

py

*Kenton County Recorder
Kentucky Post*

News

INSTITUTIONAL RELATIONS

JUDITH YANCY, DIRECTOR

MOREHEAD STATE UNIVERSITY

UPO BOX 1100

MOREHEAD, KY 40351-1689

606-783-2030

Dec. 20, 1995

FOR IMMEDIATE RELEASE

MOREHEAD, Ky.---Morehead State University will be represented by 86 students in the 1995 edition of "Who's Who Among Students in American Universities and Colleges."

This volume will include the names of five Lawrence County students: Deana Rachelle Bailey, **Blaine** junior; Erin Lynn Cooksey, **Louisa** senior; Valetta Kelly Hardwick, **Louisa** senior; Brent Douglas Hutchinson, **Louisa** senior, and Brian Allen Hutchinson, **Louisa** senior.

To be eligible, students were nominated by MSU faculty and staff members based on their academic achievement, service to the community, leadership in extracurricular activities and potential for continued success.

They join an elite group of students from more than 1,800 institutions of higher education in all 50 states, the District of Columbia and several foreign nations.

####

py

Big Sandy News

News

INSTITUTIONAL RELATIONS

JUDITH YANCY, DIRECTOR

MOREHEAD STATE UNIVERSITY

UPO BOX 1100

MOREHEAD, KY 40351-1689

606-783-2030

Dec. 20, 1995

FOR IMMEDIATE RELEASE

MOREHEAD, Ky.--Morehead State University will be represented by 86 students in the 1995 edition of "Who's Who Among Students in American Universities and Colleges."

This volume will include the name of a Letcher County student: John Edward Bastolla, Neon senior.

To be eligible, students were nominated by MSU faculty and staff members based on their academic achievement, service to the community, leadership in extracurricular activities and potential for continued success.

They join an elite group of students from more than 1,800 institutions of higher education in all 50 states, the District of Columbia and several foreign nations.

####

py

*Mountain Eagle
Letcher County News-Paper*

News

INSTITUTIONAL RELATIONS

JUDITH YANCY, DIRECTOR

MOREHEAD STATE UNIVERSITY

UPO BOX 1100

MOREHEAD, KY 40351-1689

606-783-2030

Dec. 20, 1995

FOR IMMEDIATE RELEASE

MOREHEAD, Ky.—Morehead State University will be represented by 86 students in the 1995 edition of "Who's Who Among Students in American Universities and Colleges."

This volume will include the name of a Magoffin County student: Elizabeth Anne Arnett, Salyersville senior.

To be eligible, students were nominated by MSU faculty and staff members based on their academic achievement, service to the community, leadership in extracurricular activities and potential for continued success.

They join an elite group of students from more than 1,800 institutions of higher education in all 50 states, the District of Columbia and several foreign nations.

####

py

Salyersville Independent

News

INSTITUTIONAL RELATIONS

JUDITH YANCY, DIRECTOR

MOREHEAD STATE UNIVERSITY

UPO BOX 1100

MOREHEAD, KY 40351-1689

606-783-2030

Dec. 20, 1995

FOR IMMEDIATE RELEASE

MOREHEAD, Ky.—Morehead State University will be represented by 86 students in the 1995 edition of "Who's Who Among Students in American Universities and Colleges."

This volume will include the name of a Nicholas County student: Karen Beth Banta, Carlisle junior.

To be eligible, students were nominated by MSU faculty and staff members based on their academic achievement, service to the community, leadership in extracurricular activities and potential for continued success.

They join an elite group of students from more than 1,800 institutions of higher education in all 50 states, the District of Columbia and several foreign nations.

####

py

*Carlisle Mercury
The Nicholas County*

News

INSTITUTIONAL RELATIONS

JUDITH YANCY, DIRECTOR

MOREHEAD STATE UNIVERSITY

UPO BOX 1100

MOREHEAD, KY 40351-1689

606-783-2030

Dec. 20, 1995

FOR IMMEDIATE RELEASE

MOREHEAD, Ky.---Morehead State University will be represented by 86 students in the 1995 edition of "Who's Who Among Students in American Universities and Colleges."

This volume will include the names of five Pike County students: Richard Eric Johnson, **Pikeville** junior; Heather Chantel McCoy, **Ransom** junior; Mary Catherine Mullins, **Pikeville** junior; Joshua Andrew Rivard, **Turkey Creek** junior; Brian Leland Schindler, **Pikeville** senior, and Traci Lynn Snyder, **Pikeville** junior.

To be eligible, students were nominated by MSU faculty and staff members based on their academic achievement, service to the community, leadership in extracurricular activities and potential for continued success.

They join an elite group of students from more than 1,800 institutions of higher education in all 50 states, the District of Columbia and several foreign nations.

####

py

*Appalachian News-Express
Williamson Daily News*

News

INSTITUTIONAL RELATIONS

JUDITH YANCY, DIRECTOR

MOREHEAD STATE UNIVERSITY

UPO BOX 1100

MOREHEAD, KY 40351-1689

606-783-2030

Dec. 20, 1995

FOR IMMEDIATE RELEASE

MOREHEAD, Ky.---Morehead State University will be represented by 86 students in the 1995 edition of "Who's Who Among Students in American Universities and Colleges."

This volume will include the name of a Pulaski County student: Christen Elizabeth Reynolds, Somerset junior.

To be eligible, students were nominated by MSU faculty and staff members based on their academic achievement, service to the community, leadership in extracurricular activities and potential for continued success.

They join an elite group of students from more than 1,800 institutions of higher education in all 50 states, the District of Columbia and several foreign nations.

####

py

*Commonwealth Journal
Pulaski week*

News

INSTITUTIONAL RELATIONS

JUDITH YANCY, DIRECTOR

MOREHEAD STATE UNIVERSITY

UPO BOX 1100

MOREHEAD, KY 40351-1689

606-783-2030

Dec. 20, 1995

FOR IMMEDIATE RELEASE

MOREHEAD, Ky.--Morehead State University will be represented by 86 students in the 1995 edition of "Who's Who Among Students in American Universities and Colleges."

This volume will include the names of 13 Rowan County students: Jarrett Glenn Bourne, **Morehead** graduate student; Chad Brenden Caddell, **Morehead** senior; Shannon Lynn Convery, **Morehead** senior; Manasses Claudino Fonteles, **Morehead** senior; Juanita Frances Johnson, **Morehead** junior; Jill Suzanne Karwatka, **Morehead** graduate student; Ronald Trey Rigg, **Morehead** senior; Traci Shawn Slone, **Clearfield** senior; Hsiao-Pei Tien, **Morehead** graduate student; Garet Paxton Wells, **Morehead** junior; James Michael Whitaker, **Morehead** senior; Bing Yu, **Morehead** graduate student, and Gwinyai Thapelo Zengeni, **Morehead** junior.

To be eligible, students were nominated by MSU faculty and staff members based on their academic achievement, service to the community, leadership in extracurricular activities and potential for continued success.

They join an elite group of students from more than 1,800 institutions of higher education in all 50 states, the District of Columbia and several foreign nations.

####

py

Morehead News

News

INSTITUTIONAL RELATIONS

JUDITH YANCY, DIRECTOR

MOREHEAD STATE UNIVERSITY

UPO BOX 1100

MOREHEAD, KY 40351-1689

606-783-2030

Dec. 20, 1995

FOR IMMEDIATE RELEASE

MOREHEAD, Ky.--Morehead State University will be represented by 86 students in the 1995 edition of "Who's Who Among Students in American Universities and Colleges."

This volume will include the name of a Woodford County student: Brian Christian Anderson, Versailles senior.

To be eligible, students were nominated by MSU faculty and staff members based on their academic achievement, service to the community, leadership in extracurricular activities and potential for continued success.

They join an elite group of students from more than 1,800 institutions of higher education in all 50 states, the District of Columbia and several foreign nations.

####

py

Woodford Sun

News

INSTITUTIONAL RELATIONS

JUDITH YANCY, DIRECTOR

MOREHEAD STATE UNIVERSITY

UPO BOX 1100

MOREHEAD, KY 40351-1689

606-783-2030

Dec. 20, 1995

FOR IMMEDIATE RELEASE

MOREHEAD, Ky.—Morehead State University will be represented by 86 students in the 1995 edition of "Who's Who Among Students in American Universities and Colleges."

This volume will include the name of Annemarie Margaret Vandervort, a junior from Ashtabula, Ohio.

To be eligible, students were nominated by MSU faculty and staff members based on their academic achievement, service to the community, leadership in extracurricular activities and potential for continued success.

They join an elite group of students from more than 1,800 institutions of higher education in all 50 states, the District of Columbia and several foreign nations.

####

py

The Star-Beacon

News

INSTITUTIONAL RELATIONS

JUDITH YANCY, DIRECTOR

MOREHEAD STATE UNIVERSITY

UPO BOX 1100

MOREHEAD, KY 40351-1689

606-783-2030

Dec. 20, 1995

FOR IMMEDIATE RELEASE

MOREHEAD, Ky.—Morehead State University will be represented by 86 students in the 1995 edition of "Who's Who Among Students in American Universities and Colleges."

This volume will include the name of Aimee Renee Scalf, a senior from New Albany, Ohio.

To be eligible, students were nominated by MSU faculty and staff members based on their academic achievement, service to the community, leadership in extracurricular activities and potential for continued success.

They join an elite group of students from more than 1,800 institutions of higher education in all 50 states, the District of Columbia and several foreign nations.

####

py

*The Public Opinion
New North This Week
The Worthington News*

News

INSTITUTIONAL RELATIONS

JUDITH YANCY, DIRECTOR

MOREHEAD STATE UNIVERSITY

UPO BOX 1100

MOREHEAD, KY 40351-1689

606-783-2030

Dec. 20, 1995

FOR IMMEDIATE RELEASE

MOREHEAD, Ky.—Morehead State University will be represented by 86 students in the 1995 edition of "Who's Who Among Students in American Universities and Colleges."

This volume will include the name of Paul Allen Cantrell, a senior from **Gallipolis, Ohio.**

To be eligible, students were nominated by MSU faculty and staff members based on their academic achievement, service to the community, leadership in extracurricular activities and potential for continued success.

They join an elite group of students from more than 1,800 institutions of higher education in all 50 states, the District of Columbia and several foreign nations.

####

py

Times-Sentinel/Jubilee

News

INSTITUTIONAL RELATIONS

JUDITH YANCY, DIRECTOR

MOREHEAD STATE UNIVERSITY

UPO BOX 1100

MOREHEAD, KY 40351-1689

606-783-2030

Dec. 20, 1995

FOR IMMEDIATE RELEASE

MOREHEAD, Ky.--Morehead State University will be represented by 86 students in the 1995 edition of "Who's Who Among Students in American Universities and Colleges."

This volume will include the name of Ryan Theodore Geers, a junior from Cincinnati, Ohio (45242).

To be eligible, students were nominated by MSU faculty and staff members based on their academic achievement, service to the community, leadership in extracurricular activities and potential for continued success.

They join an elite group of students from more than 1,800 institutions of higher education in all 50 states, the District of Columbia and several foreign nations.

####

py

Suburban Press

News

INSTITUTIONAL RELATIONS

JUDITH YANCY, DIRECTOR

MOREHEAD STATE UNIVERSITY

UPO BOX 1100

MOREHEAD, KY 40351-1689

606-783-2030

Dec. 20, 1995

FOR IMMEDIATE RELEASE

MOREHEAD, Ky.---Morehead State University will be represented by 86 students in the 1995 edition of "Who's Who Among Students in American Universities and Colleges."

This volume will include the name of Kimberly Ann Hughes, a senior from **Jackson, Ohio.**

To be eligible, students were nominated by MSU faculty and staff members based on their academic achievement, service to the community, leadership in extracurricular activities and potential for continued success.

They join an elite group of students from more than 1,800 institutions of higher education in all 50 states, the District of Columbia and several foreign nations.

####

py

Journal Herald/Sunday Herald

News

INSTITUTIONAL RELATIONS

JUDITH YANCY, DIRECTOR

MOREHEAD STATE UNIVERSITY

UPO BOX 1100

MOREHEAD, KY 40351-1689

606-783-2030

Dec. 20, 1995

FOR IMMEDIATE RELEASE

MOREHEAD, Ky.---Morehead State University will be represented by 86 students in the 1995 edition of "Who's Who Among Students in American Universities and Colleges."

This volume will include the name of Darren Caudill, a senior from **Marion, Ohio**.

To be eligible, students were nominated by MSU faculty and staff members based on their academic achievement, service to the community, leadership in extracurricular activities and potential for continued success.

They join an elite group of students from more than 1,800 institutions of higher education in all 50 states, the District of Columbia and several foreign nations.

####

py

*NewsLife
Star*

News

INSTITUTIONAL RELATIONS

JUDITH YANCY, DIRECTOR

MOREHEAD STATE UNIVERSITY

UPO BOX 1100

MOREHEAD, KY 40351-1689

606-783-2030

Dec. 20, 1995

FOR IMMEDIATE RELEASE

MOREHEAD, Ky.---Morehead State University will be represented by 86 students in the 1995 edition of "Who's Who Among Students in American Universities and Colleges."

This volume will include the name of Heidi Jo Poffenberger, a graduate student from West Carrollton, Ohio.

To be eligible, students were nominated by MSU faculty and staff members based on their academic achievement, service to the community, leadership in extracurricular activities and potential for continued success.

They join an elite group of students from more than 1,800 institutions of higher education in all 50 states, the District of Columbia and several foreign nations.

####

py

*West Carrollton Times
Dayton Daily News*

News

INSTITUTIONAL RELATIONS

JUDITH YANCY, DIRECTOR

MOREHEAD STATE UNIVERSITY

UPO BOX 1100

MOREHEAD, KY 40351-1689

606-783-2030

Dec. 20, 1995

FOR IMMEDIATE RELEASE

MOREHEAD, Ky.—Morehead State University will be represented by 86 students in the 1995 edition of "Who's Who Among Students in American Universities and Colleges."

This volume will include the name of Michelle Lynn Lyons, a junior from Middletown, Ohio.

To be eligible, students were nominated by MSU faculty and staff members based on their academic achievement, service to the community, leadership in extracurricular activities and potential for continued success.

They join an elite group of students from more than 1,800 institutions of higher education in all 50 states, the District of Columbia and several foreign nations.

####

py

Middletown Journal

News

INSTITUTIONAL RELATIONS

JUDITH YANCY, DIRECTOR

MOREHEAD STATE UNIVERSITY

UPO BOX 1100

MOREHEAD, KY 40351-1689

606-783-2030

Dec. 20, 1995

FOR IMMEDIATE RELEASE

MOREHEAD, Ky.--Morehead State University will be represented by 86 students in the 1995 edition of "Who's Who Among Students in American Universities and Colleges."

This volume will include the name of Matthew James Lesseuer, a junior from Shelby, Ohio.

To be eligible, students were nominated by MSU faculty and staff members based on their academic achievement, service to the community, leadership in extracurricular activities and potential for continued success.

They join an elite group of students from more than 1,800 institutions of higher education in all 50 states, the District of Columbia and several foreign nations.

####

py

Shelby Daily Globe

News

INSTITUTIONAL RELATIONS

JUDITH YANCY, DIRECTOR

MOREHEAD STATE UNIVERSITY

UPO BOX 1100

MOREHEAD, KY 40351-1689

606-783-2030

Dec. 20, 1995

FOR IMMEDIATE RELEASE

MOREHEAD, Ky.—Morehead State University will be represented by 86 students in the 1995 edition of "Who's Who Among Students in American Universities and Colleges."

This volume will include the name of Heather Michelle Barnhart, a junior from Chillicothe, Ohio.

To be eligible, students were nominated by MSU faculty and staff members based on their academic achievement, service to the community, leadership in extracurricular activities and potential for continued success.

They join an elite group of students from more than 1,800 institutions of higher education in all 50 states, the District of Columbia and several foreign nations.

####

py

Chillicothe Gazette

News

INSTITUTIONAL RELATIONS

JUDITH YANCY, DIRECTOR

MOREHEAD STATE UNIVERSITY

UPO BOX 1100

MOREHEAD, KY 40351-1689

606-783-2030

Dec. 20, 1995

FOR IMMEDIATE RELEASE

MOREHEAD, Ky.—Morehead State University will be represented by 86 students in the 1995 edition of "Who's Who Among Students in American Universities and Colleges."

This volume will include the names of five Scioto (Ohio) County students: Traci Dawn McDermott, **Lucasville** junior; Susan Ellen Osborne, **Portsmouth** senior; William Matthew Preston, **McDermott** senior; Kendra Jo Rase, **Minford** junior, and Aaron Boyd Wagner, **Wheelersburg** senior.

To be eligible, students were nominated by MSU faculty and staff members based on their academic achievement, service to the community, leadership in extracurricular activities and potential for continued success.

They join an elite group of students from more than 1,800 institutions of higher education in all 50 states, the District of Columbia and several foreign nations.

####

py

*Portsmouth Daily Times
Community Column
Scioto Voice*

News

INSTITUTIONAL RELATIONS

JUDITH YANCY, DIRECTOR

MOREHEAD STATE UNIVERSITY

UPO BOX 1100

MOREHEAD, KY 40351-1689

606-783-2030

Dec. 20, 1995

FOR IMMEDIATE RELEASE

MOREHEAD, Ky.—Morehead State University will be represented by 86 students in the 1995 edition of "Who's Who Among Students in American Universities and Colleges."

This volume will include the names of two West Virginia students: Amanda Jo Kubina, **Ripley** senior, and Shani Nicole Walker, **Institute** senior.

To be eligible, students were nominated by MSU faculty and staff members based on their academic achievement, service to the community, leadership in extracurricular activities and potential for continued success.

They join an elite group of students from more than 1,800 institutions of higher education in all 50 states, the District of Columbia and several foreign nations.

####

py

*The Jackson Herald
Charleston Gazette-Mail*

News

INSTITUTIONAL RELATIONS

JUDITH YANCY, DIRECTOR

MOREHEAD STATE UNIVERSITY

UPO BOX 1100

MOREHEAD, KY 40351-1689

606-783-2030

Dec. 20, 1995

FOR IMMEDIATE RELEASE

MOREHEAD, Ky.---Morehead State University will be represented by 86 students in the 1995 edition of "Who's Who Among Students in American Universities and Colleges."

This volume will include the name of Sandra Jayne McCarty, a senior from **Clinton, Tenn.**

To be eligible, students were nominated by MSU faculty and staff members based on their academic achievement, service to the community, leadership in extracurricular activities and potential for continued success.

They join an elite group of students from more than 1,800 institutions of higher education in all 50 states, the District of Columbia and several foreign nations.

####

py

Clinton Courier-News

News

INSTITUTIONAL RELATIONS

JUDITH YANCY, DIRECTOR

MOREHEAD STATE UNIVERSITY

UPO BOX 1100

MOREHEAD, KY 40351-1689

606-783-2030

Dec. 20, 1995

FOR IMMEDIATE RELEASE

MOREHEAD, Ky.—Morehead State University will be represented by 86 students in the 1995 edition of "Who's Who Among Students in American Universities and Colleges."

This volume will include the name of Heather Jane Willis, a senior from **Littleton, Colo.**

To be eligible, students were nominated by MSU faculty and staff members based on their academic achievement, service to the community, leadership in extracurricular activities and potential for continued success.

They join an elite group of students from more than 1,800 institutions of higher education in all 50 states, the District of Columbia and several foreign nations.

####

py

The Littleton Sentinel Independent

Representative photo. Twelve similar hometown photos mailed.

Photo

INSTITUTIONAL RELATIONS

JUDITH YANCY, DIRECTOR

MOREHEAD STATE UNIVERSITY

UPO BOX 1100

MOREHEAD, KY 40351-1689

606-783-2030

MSU WINTER GRADUATE

Morehead State University conferred degrees on approximately 550 undergraduate and graduate students at its recent 1995 Winter Commencement. Receiving personal congratulations from MSU President Ronald G. Eaglin was John Christopher Phillips of McCarr, right, who earned an Associate of Applied Science degree.

(MSU photo by Tim Holbrook)

12-20-95py



*Appalachian News-Express
Williamson Daily News*

Photo

INSTITUTIONAL RELATIONS

JUDITH YANCY, DIRECTOR

MOREHEAD STATE UNIVERSITY

UPO BOX 1100

MOREHEAD, KY 40351-1689

606-783-2030

MSU WINTER GRADUATE

Morehead State University conferred degrees on approximately 550 undergraduate and graduate students at its recent 1995 Winter Commencement. Receiving personal congratulations from MSU President Ronald G. Eaglin was Sheila Ann Reynolds of Olive Hill, who earned a Bachelor of Social Work degree.

(MSU photo by Tim Holbrook)

12-20-95py



Olive Hill Times

Photo

INSTITUTIONAL RELATIONS

JUDITH YANCY, DIRECTOR

MOREHEAD STATE UNIVERSITY

UPO BOX 1100

MOREHEAD, KY 40351-1689

606-783-2030

MSU WINTER GRADUATE

Morehead State University conferred degrees on approximately 550 undergraduate and graduate students at its recent 1995 Winter Commencement. Receiving personal congratulations from MSU President Ronald G. Eaglin was Jackie Cole of Belfry, right, who earned a Bachelor of University Studies degree.

(MSU photo by Tim Holbrook)

12-20-95py



*Appalachian News-Epress
Williamson Daily News*

Photo

INSTITUTIONAL RELATIONS

JUDITH YANCY, DIRECTOR

MOREHEAD STATE UNIVERSITY

UPO BOX 1100

MOREHEAD, KY 40351-1689

606-783-2030

MSU WINTER GRADUATE

Morehead State University conferred degrees on approximately 550 undergraduate and graduate students at its recent 1995 Winter Commencement. Receiving personal congratulations from MSU President Ronald G. Eaglin was Patrick Samuel Mason of Wallingford, right, who earned a Bachelor of Science degree.

(MSU photo by Tim Holbrook)

12-20-95py



*Flemingsburg Gazette.
Fleming Shopper*

Photo

INSTITUTIONAL RELATIONS

JUDITH YANCY, DIRECTOR

MOREHEAD STATE UNIVERSITY

UPO BOX 1100

MOREHEAD, KY 40351-1689

606-783-2030

MSU WINTER GRADUATE

Morehead State University conferred degrees on approximately 550 undergraduate and graduate students at its recent 1995 Winter Commencement. Among the graduate students was Brian Binion of Morehead who completed a Master of Science degree. Hooding him was Dr. John C. Philley, MSU's executive vice president for academic affairs.

(MSU photo by Tim Holbrook)

12-20-95py



Morehead News

Photo

INSTITUTIONAL RELATIONS

JUDITH YANCY, DIRECTOR

MOREHEAD STATE UNIVERSITY

UPO BOX 1100

MOREHEAD, KY 40351-1689

606-783-2030

MSU WINTER GRADUATE

Morehead State University conferred degrees on approximately 550 undergraduate and graduate students at its recent 1995 Winter Commencement. Receiving personal congratulations from MSU President Ronald G. Eaglin was Robert William Lewis of McCarr, right, who earned a Bachelor of Science degree.

(MSU photo by Tim Holbrook)

12-20-95py



*Appalachian News-Express
Williams Daily News*

Photo

INSTITUTIONAL RELATIONS

JUDITH YANCY, DIRECTOR

MOREHEAD STATE UNIVERSITY

UPO BOX 1100

MOREHEAD, KY 40351-1689

606-783-2030

MSU WINTER GRADUATE

Morehead State University conferred degrees on approximately 550 undergraduate and graduate students at its recent 1995 Winter Commencement. Receiving personal congratulations from MSU President Ronald G. Eaglin was Stacy Lynn Roberts of Mt. Sterling, who earned an Associate of Applied Business degree.

(MSU photo by Tim Holbrook)

12-20-95py



Mt. Sterling Advocate

Photo

INSTITUTIONAL RELATIONS

JUDITH YANCY, DIRECTOR

MOREHEAD STATE UNIVERSITY

UPO BOX 1100

MOREHEAD, KY 40351-1689

606-783-2030

MSU WINTER GRADUATE

Morehead State University conferred degrees on approximately 550 undergraduate and graduate students at its recent 1995 Winter Commencement. Receiving personal congratulations from MSU President Ronald G. Eaglin was Eva Kelsey of Morehead, who earned a Bachelor of Social Work degree.

(MSU photo by Tim Holbrook)

12-20-95py



Morehead Kelsey

Representative copy. Thirteen similar hometown photos mailed.

Photo

INSTITUTIONAL RELATIONS

JUDITH YANCY, DIRECTOR

MOREHEAD STATE UNIVERSITY

UPO BOX 1100

MOREHEAD, KY 40351-1689

606-783-2030

GETTING READY

Approximately 550 undergraduate and graduate students were candidates for degrees at Morehead State University's 1995 Winter Commencement. Before the graduation ceremony, Chad Albert Fitzpatrick of Inez, left, got some help with his mortar board from Jennifer Carol Fishback of Lexington. Both students were candidates for the Bachelor of Arts degree.

(MSU photo by Tim Holbrook)

12-21-95py



*Mountain Citizen
East Kentucky Sun*

Photo

INSTITUTIONAL RELATIONS

JUDITH YANCY, DIRECTOR

MOREHEAD STATE UNIVERSITY

UPO BOX 1100

MOREHEAD, KY 40351-1689

606-783-2030

GETTING READY

Approximately 550 undergraduate and graduate students were candidates for degrees at Morehead State University's 1995 Winter Commencement. Before the graduation ceremony, Katherine Whitson of Salt Lick, left, talked with her daughter, Cheryl McKenzie. Whitson was a candidate for the Bachelor of Arts degree.

(MSU photo by Tim Holbrook)

12-21-95py



Photo

INSTITUTIONAL RELATIONS

JUDITH YANCY, DIRECTOR

MOREHEAD STATE UNIVERSITY

UPO BOX 1100

MOREHEAD, KY 40351-1689

606-783-2030

GETTING READY

Approximately 550 undergraduate and graduate students were candidates for degrees at Morehead State University's 1995 Winter Commencement. Before the graduation ceremony, Jennifer Carol Fishback of Lexington, left, got some help with her robe from Rosalyn Lewis, also of Lexington. Fishback was a candidate for the Bachelor of Arts degree.

(MSU photo by Tim Holbrook)

12-21-95py



Community Voice

Photo

INSTITUTIONAL RELATIONS

JUDITH YANCY, DIRECTOR

MOREHEAD STATE UNIVERSITY

UPO BOX 1100

MOREHEAD, KY 40351-1689

606-783-2030

CONGRATULATIONS GRADUATE

Roger L. Holbrook of Olive Hill, right, was among the approximately 550 candidates who were awarded degrees during Morehead State University's 1995 Winter Commencement.

MSU President Ronald G. Eaglin offered his congratulations to Holbrook who earned a Bachelor of Science degree. He is the son of Charlotte Holbrook and Ernie Holbrook, both of Olive Hill.

(MSU photo by Tim Holbrook)

12-21-95py



Olive Hill Times

Photo

INSTITUTIONAL RELATIONS

JUDITH YANCY, DIRECTOR

MOREHEAD STATE UNIVERSITY

UPO BOX 1100

MOREHEAD, KY 40351-1689

606-783-2030

GETTING A MASTER'S DEGREE AT MSU

During Morehead State University's 1995 Winter Commencement, Jeffrey Ritchie of Morehead was a candidate for the Master of Arts degree. Hooding him was Dr. John C. Philley, MSU executive vice president for academic affairs.

(MSU photo by Tim Holbrook)

12-21-95py

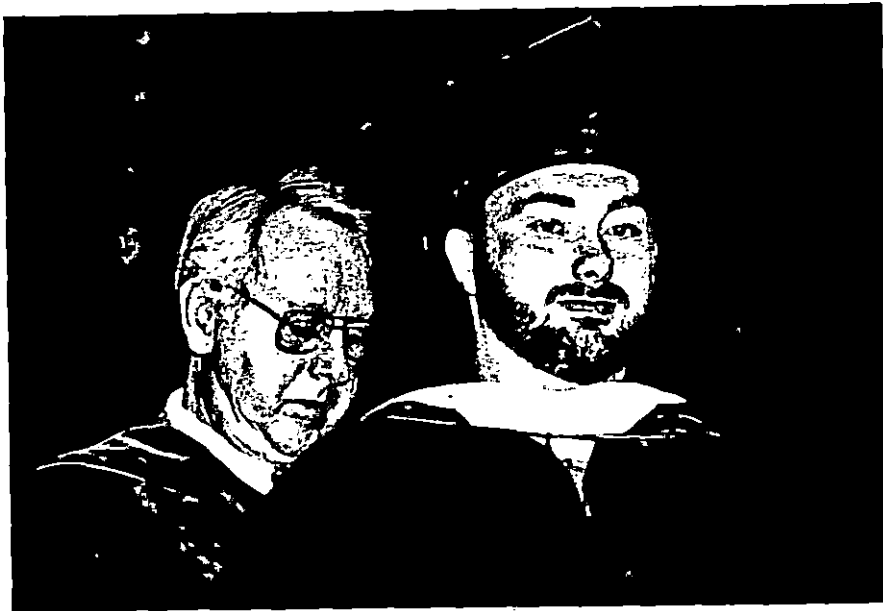

Morehead News

Photo

INSTITUTIONAL RELATIONS

JUDITH YANCY, DIRECTOR

MOREHEAD STATE UNIVERSITY

UPO BOX 1100

MOREHEAD, KY 40351-1689

606-783-2030

GETTING A MASTER'S DEGREE AT MSU

During Morehead State University's 1995 Winter Commencement, Lonnie Travis Flora of Mt. Sterling was a candidate for the Master of Arts degree. Hooding him was Dr. John C. Philley, MSU executive vice president for academic affairs.

(MSU photo by Tim Holbrook)

12-21-95py



Mt. Sterling Advocate

Photo

INSTITUTIONAL RELATIONS

JUDITH YANCY, DIRECTOR

MOREHEAD STATE UNIVERSITY

UPO BOX 1100

MOREHEAD, KY 40351-1689

606-783-2030

GETTING A MASTER'S DEGREE AT MSU

During Morehead State University's 1995 Winter Commencement, Clara Keyes of Morehead was among those to participate in the exercises. She was a candidate for the Master of Arts degree which she completed this summer. Hooding her was Dr. John C. Philley, MSU executive vice president for academic affairs.

(MSU photo by Tim Holbrook)

12-21-95py



Photo

INSTITUTIONAL RELATIONS

JUDITH YANCY, DIRECTOR

MOREHEAD STATE UNIVERSITY

UPO BOX 1100

MOREHEAD, KY 40351-1689

606-783-2030

GETTING A MASTER'S DEGREE AT MSU

During Morehead State University's 1995 Winter Commencement, Tim Harmon of Flemingsburg was a candidate for the Master of Arts degree. Hooding him was Dr. John C. Philley, MSU executive vice president for academic affairs.

(MSU photo by Tim Holbrook)

12-21-95py

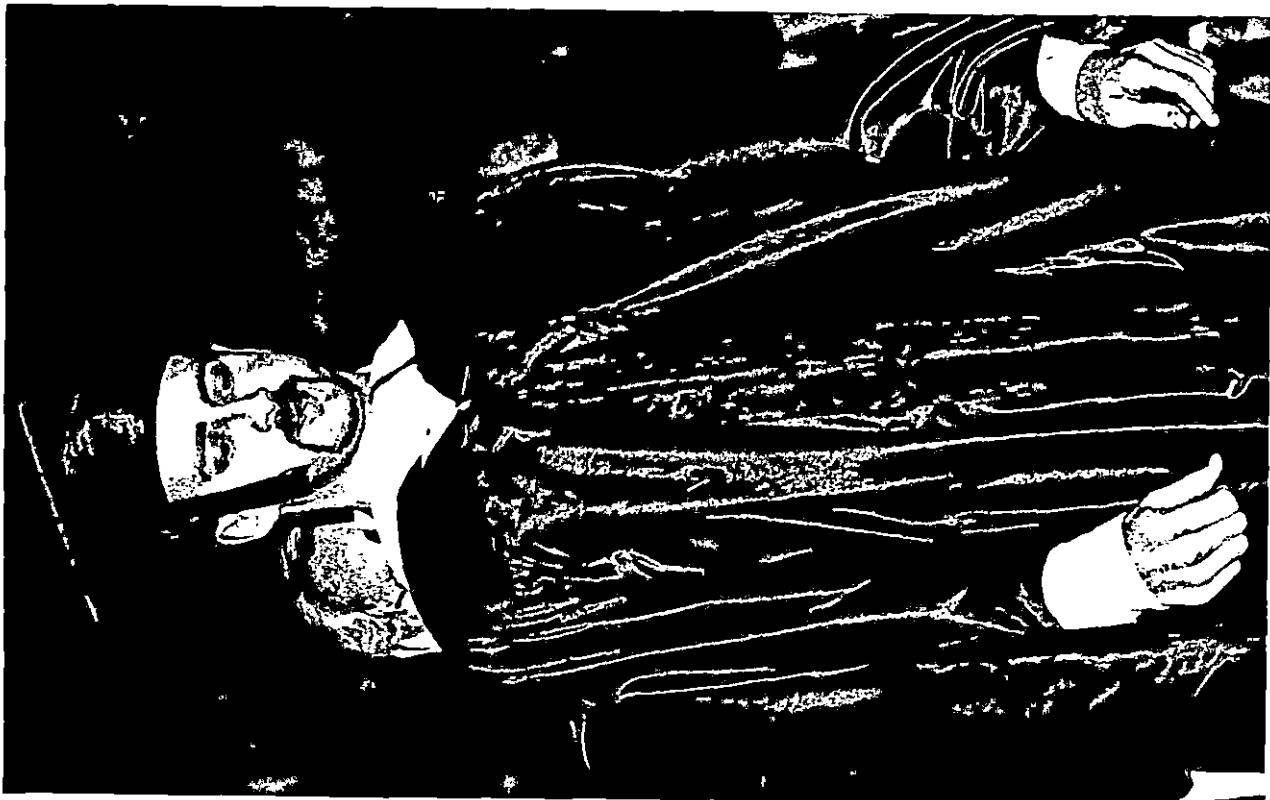

*Flemingsburg Gazette
Fleming Shopper*

Photo

INSTITUTIONAL RELATIONS

JUDITH YANCY, DIRECTOR

MOREHEAD STATE UNIVERSITY

UPO BOX 1100

MOREHEAD, KY 40351-1689

606-783-2030

GETTING A MASTER'S DEGREE AT MSU

During Morehead State University's 1995 Winter Commencement, Lisa Sue Bates of Whitesburg was among those to participate in the exercises. She was a candidate for the Master of Arts in Education degree which she completed this summer. Hooding her was Dr. John C. Philley, MSU executive vice president for academic affairs.

(MSU photo by Tim Holbrook)

12-21-95py

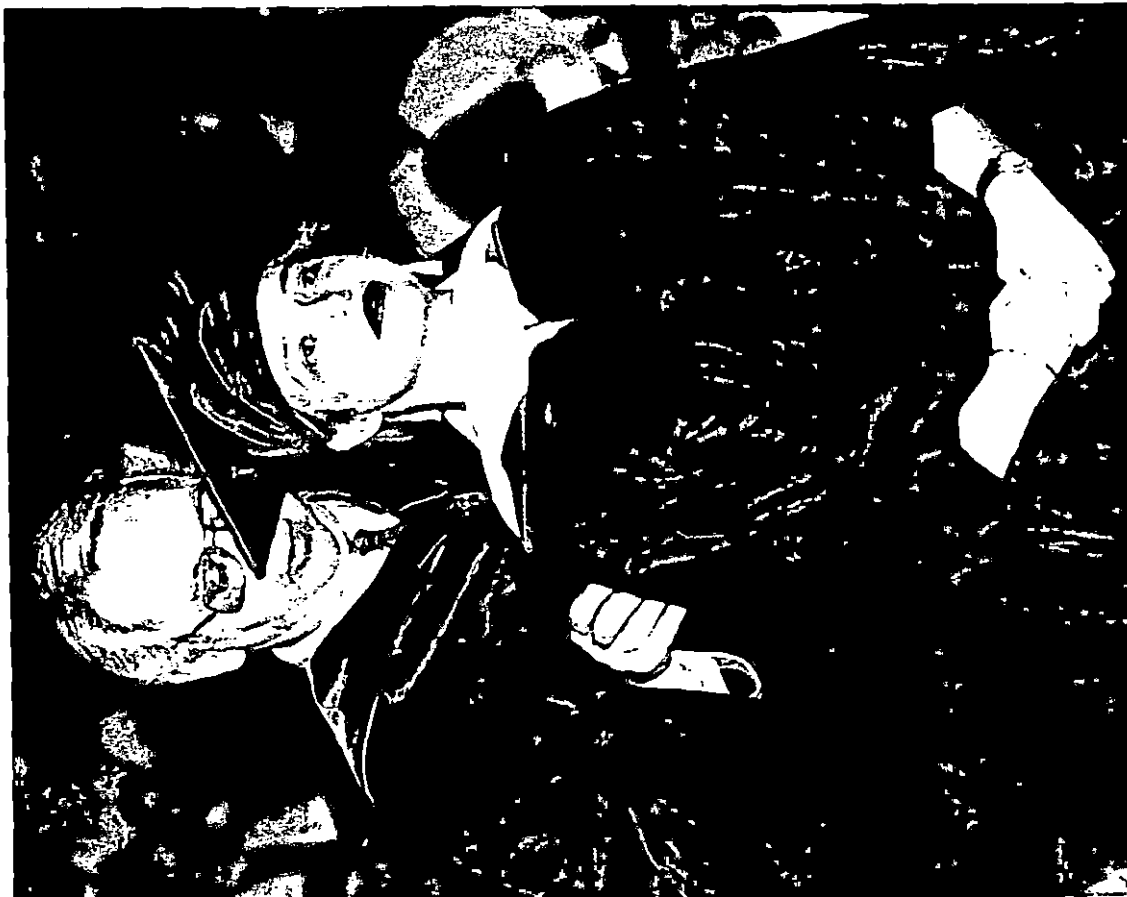

*Mountain Eagle
Letcher County News-
Press*

Photo

INSTITUTIONAL RELATIONS

JUDITH YANCY, DIRECTOR

MOREHEAD STATE UNIVERSITY

UPO BOX 1100

MOREHEAD, KY 40351-1689

606-783-2030

GETTING A MASTER'S DEGREE AT MSU

During Morehead State University's 1995 Winter Commencement, Carla J. Daniel of Catlettsburg was a candidate for the Master of Arts in Education degree. Hooding her was Dr. John C. Philley, MSU executive vice president for academic affairs.

(MSU photo by Tim Holbrook)

12-21-95py



Daily Independent

Dec. 21, 1995

FOR IMMEDIATE RELEASE

MSU'S HOLIDAY DINNER PARTY: A Picture Story

Approximately 500 Morehead State University family members and friends, dressed in their finest holiday attire, filled the Adron Doran University Center for the annual holiday dinner party.

Metallic pink, silver and gold decorations helped to carry out the theme, "Visions of Sugar Plums," for the evening's festivities. Serving up the visions as mistress of ceremonies was MSU alumnus Kristie Hicks, the 1995 Miss Kentucky.

Entertainment in keeping with the holidays was provided by numerous groups, including the Rowan County Middle School Chorus, directed by Mary Siple; the Maysville Children's Choir, directed by Jan Applegate; Silverwood, a guitar and flute duo composed of Leo Blair and Dr. Robert Pritchard; OperaWorks, directed by Roma Prindle, and Dawn Johnson of the Ashland Youth Ballet.

Cutlines:

- 1---Possibly swapping holiday stories were, from left, Dr. Robert Sloss, Dr. Ron Dobler and Jeanne Dobler.
- 2---One of several groups entertaining the party-goers was the Rowan County Middle School Chorus which performed songs of the season as guests arrived. Mary Siple is the director of the chorus.
- 3---Taking advantage of the festivities to exchange holiday pleasantries were, from left, Bill Mahaney, Mary Wright of Lexington, Rusty Payne and Mike Walters.
- 4---Table hopping was definitely in order during the evening: Visitors and visitees at this table were, from left, Louise Booth, Margaret Davis, Myrtle Derrickson, Bill Davis, Dr. Bill Layne and Dorothy Walter.
- 5---Even the finery of the guests added to the dazzling glitter and gleam of the gala evening as evinced by Billie Jean Clayton, left, Barbara Fannin and Shirley Blair.
- 6---MSU President Ron Eaglin, left, extended holiday greetings to Byron and Helen Wentz.
- 7---Setting the stage for visions of the Sugar Plum Fairy, Yvonne Baldwin read bits from "The Nutcracker" to young Megan Mraz as part of the pre-dinner entertainment.
- 8---Closing the evening with seasonal songs is as much of a tradition as the dinner party itself. Leading the guests in a spirited rendition of "Jingle Bells" were, from left, Dr. Eaglin, Bonnie Eaglin and Kristie Hicks of Bardstown, MSU alumnus and the 1995 Miss Kentucky, who was mistress of ceremonies for the festivities.

(MSU photos by Tim Holbrook)

12-21-95jy

1

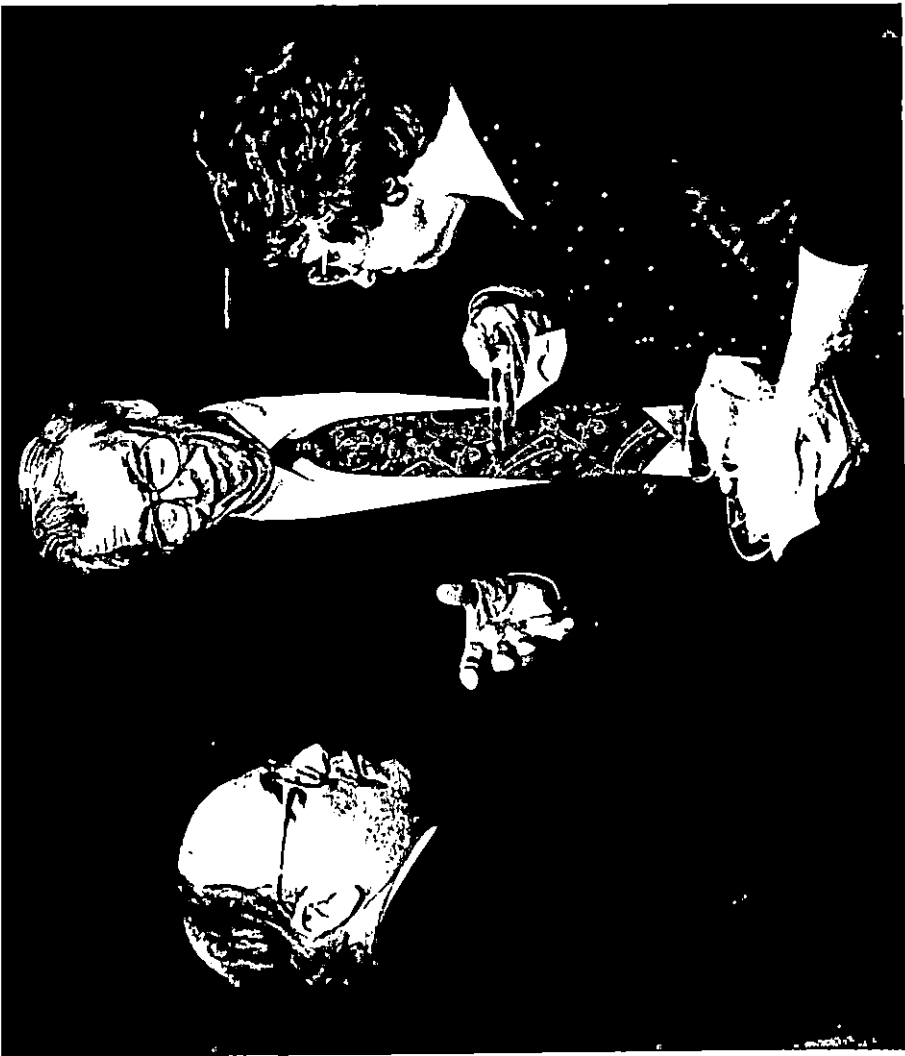

2



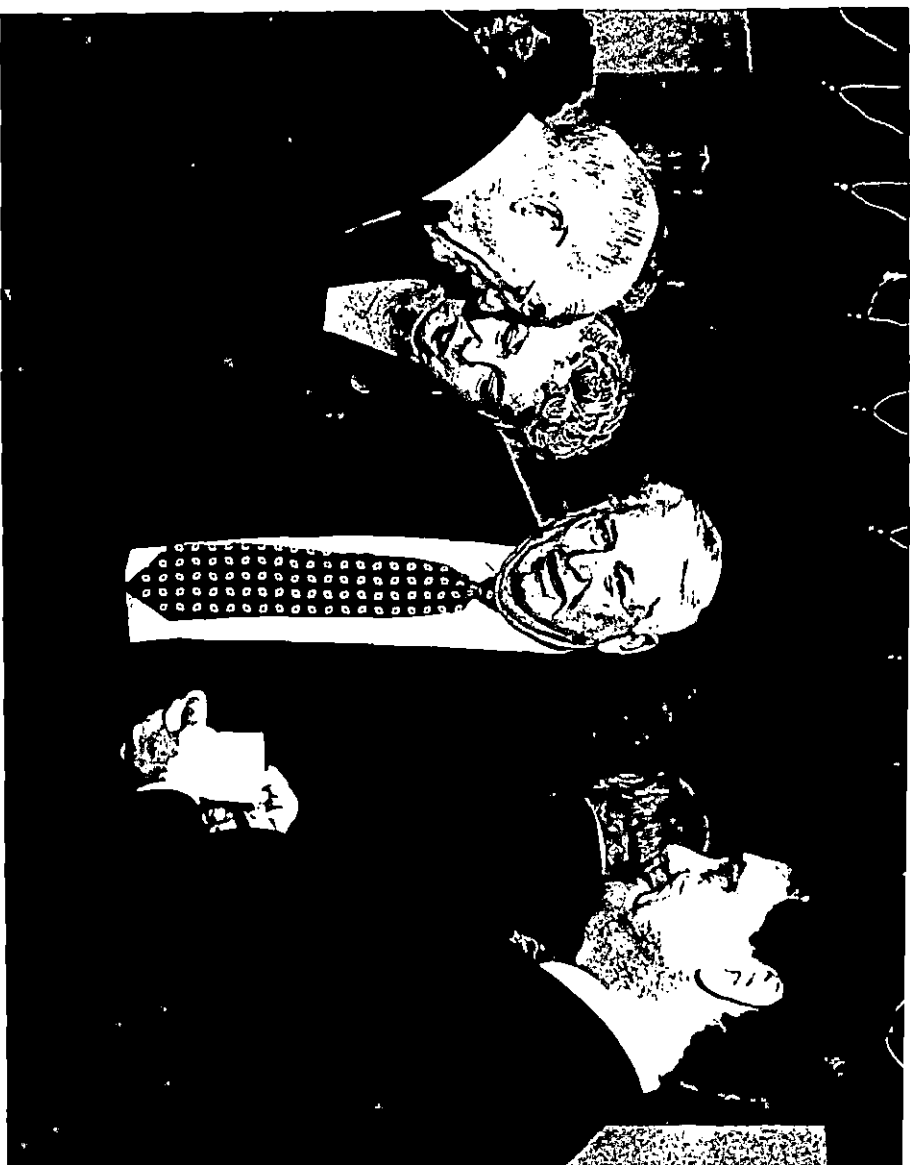

(m)



(7)

9



5



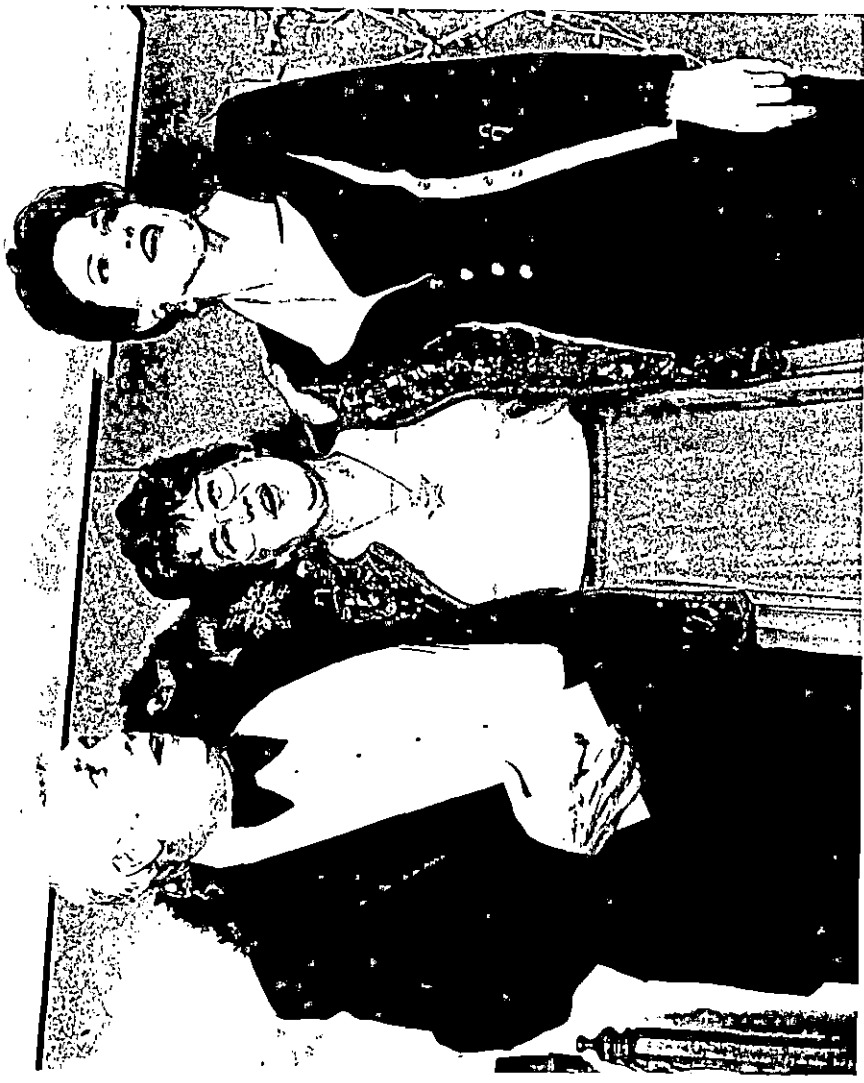

News

INSTITUTIONAL RELATIONS

JUDITH YANCY, DIRECTOR

MOREHEAD STATE UNIVERSITY

UPO BOX 1100

MOREHEAD, KY 40351-1689

606-783-2030

Dec. 21, 1995

FOR IMMEDIATE RELEASE

MOREHEAD, Ky.—It will soon be easier for listeners to keep up with the latest breaking news as it happens thanks to a new approach by WMKY 90.3 F.M., public radio from Morehead State University.

In January, the station will feature local and regional news reports each hour from 9 a.m. until 4 p.m., following National Public Radio's hourly updates.

This change represents a major shift in focus for the news department, according to Tom Lewis, WMKY news and public affairs director. "It's part of our commitment to bring listeners news and information in a timely manner and to update that information as situations warrant."

News throughout the day will augment the station's local and regional news and sports reports that are already a part of NPR's "Morning Edition" and "All Things Considered," said Wendy Nelson, WMKY program and production director.

"We believe this new approach will increase our local presence and make people more aware of the work done by our news department," she said.

WMKY, an affiliate of National Public Radio (NPR) and Public Radio International (PRI), features news and information programs, classical and adult alternative music, and specialty programming. The station broadcasts from 6 a.m. until midnight, seven days a week. Free program guides are available by calling (606) 783-2001.

####

wmky/gm

News

INSTITUTIONAL RELATIONS

JUDITH YANCY, DIRECTOR

MOREHEAD STATE UNIVERSITY

UPO BOX 1100

MOREHEAD, KY 40351-1689

606-783-2030

Dec. 21, 1995

FOR IMMEDIATE RELEASE

MOREHEAD, Ky.---The works of several Morehead State University students are on display in downtown Morehead as an alternative to holiday decorations.

The exhibition, "Community: Public and Private Shelters, an installation of expressions in clay and collaboration," is located on the corner of Main Street and Wilson Avenue, across from City Hall.

The project, a conceptualization of Dr. Jay Hanes, MSU assistant professor of art, was based on the idea that "each of us has unique needs and expectations for shelter." All pieces were completed during the 1995 fall semester by students in Dr. Hanes ceramics and school art classes.

The installation will be in place through January.

Students contributing their works, listed alphabetically by city, are:

KENTUCKY: **Ashland**--Stephanie Brinsley, freshman; Tammy Sammons, senior; **Augusta**--Mary Mefford, senior; **Belfry**--Kimberly Murphy, senior; **Campton**--Shirley Ginter, sophomore; **Catlettsburg**--Grace Stanton, junior; **Corbin**--Eddie Wilson, senior; **Cynthiana**--Lori Coppage, sophomore; **Cynthiana**--Kari Sale, sophomore;

Elizabethtown--Leslie Danhour, sophomore; **Falmouth**--Tracey Gilbert, junior; **Fleming-Neon**--Virtie Johnson, freshman; **Flemingsburg**--Tim Harmon, graduate student; **Frankfort**--Rusty Willhoite, graduate student; **Frenchburg**--Mindy Holland, junior; **Georgetown**--Allison Griffin, senior; **Hazard**--Ricky McPherson, junior; **Jackson**--Lois Sebastian, freshman;

Leburn--Henrietta Ritchie, junior; **Louisville**--Shonda White, senior; **Morehead**--Lynna Blevins, senior; Paula Jackson, senior; Barbara Lewis, junior; Pepper Williams, freshman; **Mt. Olivet**--Becky Schalch, sophomore; **Mt. Sterling**--Amy Peake, junior; Martina Skidmore, junior; **Owingsville**--Rebecca Copher, sophomore; **Paintsville**--Rachel Stewart, senior;

Pinetop--Veronica Combs, junior; **Raven**--Tonya Hall, junior; **Salyersville**--Vanessa Gardner, sophomore; James Daniel Howard, senior; Donal Howard, junior; **Sharpsburg**--Kim Grimes; **Shelbiana**--Lisa Bowensock, senior; **Stanton**--Melody Townsend, sophomore; **Whitesburg**--Deborah Ison, senior;

From other states: **Loveland, Ohio**--Megan Powell, freshman; **Washington Court House, Ohio**--Angela Rea, sophomore; **Ortonville, Mich.**--Cheri Strunk, junior.

####

News

INSTITUTIONAL RELATIONS

JUDITH YANCY, DIRECTOR

MOREHEAD STATE UNIVERSITY

UPO BOX 1100

MOREHEAD, KY 40351-1689

606-783-2030

Dec. 23, 1995

FOR IMMEDIATE RELEASE

MOREHEAD, Ky.—Registration for Morehead State University's spring 1996 semester is scheduled for Jan. 10-12, with the first day designated only as a business day.

On Wednesday, Jan. 10, freshmen and transfer students who advance registered may pay tuition/fees in the Crager Room, Adron Doran University Center, from 9 a.m. to 5 p.m. Class schedules will not be processed that day.

Entry into the payment area on all three days will be based on an alphabetical system by last name, which may be found in the directory of classes.

On Thursday and Friday, Jan. 11-12, students will develop class schedules in their academic departments. Those who have not declared a major will go to 233 Allie Young Hall to schedule classes.

Undergraduate students, who have not previously been admitted or were not enrolled this fall, will need to stop first at the Admissions Office, 301 Howell-McDowell. For graduate students, that stop will be 701 Ginger Hall.

Sophomores and juniors only may pay their tuition/fees on Jan. 11 in the Crager Room. The payment hours for those who advance registered will be from 9 a.m. to 5 p.m., while those students who did not register in advance will be admitted from 3 to 5 p.m.

On Friday, Jan. 12, seniors and graduate students who advance registered may complete the financial portion of the registration in the Crager Room during the hours of 10 a.m. to 6 p.m. Those who did not register in advance will be admitted from 4 to 6 p.m.

The registration period for MSU's Ashland Area Extended Campus Center will be from 10 a.m. to 7 p.m. on Jan. 11 and from 10 a.m. to 4 p.m. on Jan. 12.

Students at MSU's Big Sandy and Licking Valley Extended Campus Centers and the Appalachian Graduate Consortium will be conducted from 8 a.m. to 7 p.m. on Thursday, Jan. 11, and from 8 a.m. to 4 p.m. the next day.

The registration period for classes at Jackson, Maysville, Mt. Sterling and Whitesburg will be from 5 to 7 p.m. on Jan. 11 only.

All MSU classes, including evening and off-campus, begin meeting Tuesday, Jan. 16.

Schedule adjustments will be processed without charge Jan. 11-17 in the student's major department. Effective Thursday, Jan. 18, drop-adds will be done in the Office of the Registrar, 201 Ginger Hall, with the \$10 fee going into effect.

Course directories with a complete list of classes and registration information are available from the Registrar's Office. Additional information may be obtained by calling that office at 606-783-2008.

####

News

INSTITUTIONAL RELATIONS

JUDITH YANCY, DIRECTOR

MOREHEAD STATE UNIVERSITY

UPO BOX 1100

MOREHEAD, KY 40351-1689

606-783-2030

Dec. 27, 1995

FOR RELEASE AT WILL

ASHLAND, Ky.---Registration for spring 1996 classes at Morehead State University's Ashland Area Extended Campus is scheduled for Thursday and Friday, Jan. 11-12.

Students may register from 10 a.m. to 7 p.m. on Jan. 11 and from 10 a.m. to 4 p.m. the next day. Classes begin on Tuesday, Jan. 16.

More than 50 undergraduate and undergraduate courses will be offered this spring, including several taught via distance learning.

Among the areas represented are education, art, business, geography, government, history, sociology, speech and social work. Also available are a number of courses designed for registered nurses working on their B.S.N. degree.

All classes will meet at the center, located at 1401 Winchester Avenue. The cost per credit hour is \$84 at the undergraduate level and \$120 at the graduate level for all students taking classes at MSU's regional locations, whether they are in-state or out-of-state residents.

The spring schedule includes:

ACCT 385, Intermediate Account II, 6 to 8:40 p.m., Mondays.

ACCT 390, Cost Accounting I, 6 to 8:40 p.m., Thursdays.

ART 314, Painting Techniques II, 6 to 8:40 p.m., Mondays.

ART 414, Painting Techniques III, 6 to 8:40 p.m., Mondays.

ART 514, Painting Techniques IV, 6 to 8:40 p.m., Mondays.

ART 613, Painting, 6 to 8:40 p.m., Mondays.

ART 614, Painting Techniques V, 6 to 8:40 p.m., Mondays.

CIS 399, Selected Workshop Topics (Visual Basic Object Oriented Programming), 6 to 8:40 p.m., Mondays.

CRIM 515, Correctional Counseling (Crosslisted with SWK 515), 6 to 8:40 p.m., Thursdays.

ECON 350, Microeconomics, 6 to 8:40 p.m., Wednesdays.

ECON 661, Managerial Economics, 6 to 8:40 p.m., Mondays.

EDEC 637, Early Childhood Education (Distance Learning--10 weeks), 8:30 a.m. to 12:30 p.m., Saturdays.

(MORE)

Ashland Classes

2-2-2-2

EDEE 305, Learning Theories and Practices in Early Elementary, 2 to 4:40 p.m., Mondays.

EDEL 632, Elementary School Curriculum, 6 to 8:40 p.m., Wednesdays.

EDEM 330, Foundations of Reading, 3 to 5:40 p.m., Wednesdays.

EDF 600, Research Methods in Education, 6 to 8:40 p.m., Wednesdays.

EDGC 619A, Career Counseling (For Elementary School Counselors), 6 to 8:40 p.m., Wednesdays.

EDGC 619B, Career Counseling (For Secondary School Counselors), 6 to 8:40 p.m., Wednesdays.

EDGC 619C, Career Counseling (For Community Agency Counselors), 6 to 8:40 p.m., Wednesdays.

EDGC 620, Psychosocial Factors in Counseling, 6 to 8:40 p.m., Tuesdays.

EDGC 656, Introduction to Counseling, 6 to 8:40 p.m., Wednesdays.

EDGC 661, Measurement Principles and Techniques, 6 to 8:40 p.m., Tuesdays.

EDIL 628, Public School Law, 5 to 7:40 p.m., Thursdays.

EDIL 632A, Instructional Leader of the School with Field Experience/Early Elementary (Distance Learning Class), 3:30 to 6 p.m., Tuesdays.

EDIL 632B, Instructional Leader of the School with Field Experience/Middle School (Distance Learning Class), 3:30 to 6 p.m., Tuesdays.

EDIL 632C, Instructional Leader of the School with Field Experience/Secondary School (Distance Learning Class), 3:30 to 6 p.m., Tuesdays.

EDSE 634, Secondary School Curriculum (Distance Learning Class), 4 to 6:25 p.m., Mondays.

EDSP 537, Educational Assessment of Exceptional Children, 6 to 8:40 p.m., Wednesdays.

EDUC 582, Discipline and Classroom Management (Distance Learning from Jan. 15 to Feb. 16), 8:30 to 10:30 a.m., Monday through Friday.

ENG 503, Teaching Writing (Distance Learning Class), 6:40 to 9:10 p.m., Mondays.

FIN 660, Financial Management (Distance Learning/Internet), Day & Time TBA.

FIN 670, Directed Research (Investment Management), 6 to 8:40 p.m., Wednesdays.

GEO 344, Kentucky, 3 to 5:40 p.m., Thursdays.

GEO 502, Geographic Factors and Concepts, 6 to 8:40 p.m., Thursdays.

GOVT 342, The American Presidency, 6 to 8:40 p.m., Wednesdays.

(MORE)

Ashland Classes
3-3-3-3

- GOVT 351, Public Administration, 6 to 8:40 p.m., Mondays.
- HIS 599, Special Class (The U.S., 1939 to Present), 6 to 8:40 p.m., Mondays.
- HS 349, Clothing and Culture (Distance Learning Class), 6 to 8:40 p.m.,
Tuesdays.
- HS 471, Senior Seminar (Distance Learning Class), 6 to 8:10 p.m., Thursdays.
- IET 391, Trade and Technical Analysis Techniques, 4:30 to 6:30 p.m.,
Wednesdays.
- MATH 631, Problem Solving and the Teaching of Mathematics in the Elementary
School, 6 to 8:40 p.m., Mondays.
- MKT 650, Marketing Administration Ashland, 6 to 8:40 p.m., Wednesdays.
- MNGT 463, Law and Ethics in Business, 6 to 8:40 p.m., Tuesdays.
- MNGT 612, Organizational Theory, 6 to 8:40 p.m., Tuesdays.
- MNGT 656, Small Business Institute Field Project, 6 to 8:40 p.m., Mondays.
- NURB 365, Concepts and Theories Basic to Professional Nursing for the R.N.
Track Student (Distance Learning Class), 6:20 to 9 p.m., Wednesdays.
- NURB 452, Teaching and Learning in Health Care (Distance Learning Class), 4 to
6 p.m., Wednesdays.
- SCI 690, Advanced Science for the Elementary School Teacher, 6 to 8:10 p.m.,
Thursdays, (Lab also required).
- SCI 690L, Advanced Science for the Elementary School Teacher Lab, 8:20 to
10:30 p.m., Thursdays (Required for SCI 690).
- SOC 323, Urban Sociology, 6 to 8:40 p.m., Mondays.
- SOC 374, American Minority Relations, 6 to 8:40 p.m., Wednesdays.
- SPCH 370, Business and Professional Speech, 6 to 8:40 p.m., Mondays.
- SPCH 567, Organizational Communication, 6 to 8:40 p.m., Tuesdays.
- SWK 333, Beginning Help Skills for Human Service Professionals, 6 to 8:40 p.m.,
Wednesdays.
- SWK 370, Substance Abuse Counseling, 6 to 8:40 p.m., Tuesdays.
- SWK 515, Correctional Counseling (Crosslisted with CRIM 515), 6 to 8:40 p.m.,
Thursdays.

Specific information on classes or registration may be obtained locally by calling Debra Salyer, academic/student services coordinator, at 606 327-1777 or toll-free from Kentucky, West Virginia and Southern Ohio at 1-800-648-5370.

####

PSA

INSTITUTIONAL RELATIONS

JUDITH YANCY, DIRECTOR

MOREHEAD STATE UNIVERSITY

UPO BOX 1100

MOREHEAD, KY 40351-1689

606-783-2030

SUBJECT: MSU/Ashland Area Classes

RELEASE DATE: Now thru Jan. 11, 1996

TIME: 10 sec

ANNOUNCER:

PUT SOME CLASS IN YOUR DAY BY ENROLLING AT
MOREHEAD STATE UNIVERSITY'S ASHLAND AREA EXTENDED
CAMPUS CENTER THIS SPRING...REGISTRATION IS JAN. 11TH
AND 12TH WITH CLASSES BEGINNING ON TUESDAY, JAN. 16TH.
FOR MORE INFORMATION CALL 606 327-1777 OR TOLL-FREE
FROM THE TRI-STATE AT 1-800-648-5370.

####

12-27-95jy

News

INSTITUTIONAL RELATIONS

JUDITH YANCY, DIRECTOR

MOREHEAD STATE UNIVERSITY

UPO BOX 1100

MOREHEAD, KY 40351-1689

606-783-2030

Dec. 27, 1995

FOR RELEASE AT WILL

JACKSON, Ky.---Morehead State University will offer several undergraduate and graduate level courses, including some by distance learning, here for Jackson area students this spring.

Registration will be conducted from 5 to 7 p.m. on Thursday, Jan. 11, at Lees College where the classes will meet. Classes begin Tuesday, Jan. 16.

Among the areas represented in the course listings are education, finance, human sciences, speech, social work and criminology. Also available are two special distance learning courses designed for registered nurses working on their B.S.N. degree.

The spring schedule includes:

CRIM 515, Correctional Counseling (Crosslisted with SWK 515), 6 to 8:40 p.m., Wednesdays.

EDEC 637, Early Childhood Education (Distance Learning--10 weeks), 8:30 a.m. to 12:30 p.m., Saturdays.

EDEE 321, Teaching Math in Early Elementary Grades, 5 to 7:40 p.m., Wednesdays.

EDEE 322, Teaching Social Studies in the Early Elementary Grades, 5 to 7:40 p.m., Tuesdays.

EDEE 327, Literature and Materials for Young Readers, 6 to 8:40 p.m., Thursdays.

EDEE 331, Reading for Early Elementary Teachers, 1 to 3:30 p.m., Thursdays.

EDIL 620, Introduction to Educational Administration, 6 to 8:40 p.m., Mondays.

EDIL 632A, Instructional Leader of the School with Field Experience/Early Elementary (Distance Learning Class), 3:30 to 6 p.m., Tuesdays.

EDIL 632B, Instructional Leader of the School with Field Experience/Middle School (Distance Learning Class), 3:30 to 6 p.m., Tuesdays.

EDIL 632C, Instructional Leader of the School with Field Experience/Secondary School (Distance Learning Class), 3:30 to 6 p.m., Tuesdays.

EDSE 634, Secondary School Curriculum (Distance Learning Class), 4 to 6:25 p.m., Mondays.

EDUC 582, Discipline and Classroom Management (Distance Learning from Jan. 15 to Feb. 16), 8:30 to 10:30 a.m., Monday through Friday.

(MORE)

Jackson Area Classes
2-2-2-2-2

- ENG 503, Teaching Writing (Distance Learning Class), 6:40 to 9:10 p.m., Mondays.
- FIN 360, Business Finance, 6 to 8:40 p.m., Wednesdays.
- FIN 660, Financial Management (Distance Learning/Internet), Day & Time TBA.
- HS 349, Clothing and Culture (Distance Learning Class), 6 to 8:40 p.m., Tuesdays.
- HS 471, Senior Seminar (Distance Learning Class), 6 to 8:10 p.m., Thursdays.
- NURB 365, Concepts and Theories Basic to Professional Nursing for the R.N. Track Student (Distance Learning Class), 6:20 to 9 p.m., Wednesdays.
- NURB 452, Teaching and Learning in Health Care (Distance Learning Class), 4 to 6 p.m., Wednesdays.
- PSY 390, Psychology of Personality, 1:30 to 4 p.m., Tuesdays.
- SPCH 300, Oral Communications, 6 to 8:40 p.m., Mondays.
- SWK 340, Community Mental Health, 6 to 8:40 p.m., Mondays.
- SWK 515, Correctional Counseling (Crosslisted with CRIM 515), 6 to 8:40 p.m., Wednesdays.

The cost per credit hour is \$84 at the undergraduate level and \$120 at the graduate level for all students taking classes at MSU's regional locations, whether they are in-state or out-of-state residents.

Additional information on the spring class schedule or the registration process may be obtained locally by calling Judith Pope at 606-666-8485 or, for questions related to distance learning, Jeremiah Bryant at the same number. Information also is available from MSU's Office of Graduate and Extended Campus Programs at 606-783-2605.

####

PSA

INSTITUTIONAL RELATIONS

JUDITH YANCY, DIRECTOR

MOREHEAD STATE UNIVERSITY

UPO BOX 1100

MOREHEAD, KY 40351-1689

606-783-2030

SUBJECT: MSU/Jackson Area Classes

RELEASE DATE: Now thru Jan. 11, 1996

TIME: 10 sec

ANNOUNCER:

MOREHEAD STATE UNIVERSITY IS OFFERING
UNDERGRADUATE AND GRADUATE CLASSES THIS SPRING AT
LEES COLLEGE FOR AREA STUDENTS. REGISTRATION IS SET
FROM 5 TO 7 P.M. ON THURSDAY, JAN. 11TH, WITH CLASSES
BEGINNING JAN. 16TH. FOR MORE INFORMATION, CALL
JUDITH POPE AT 606-666-8485 OR MSU AT 606-683-2605.

####

12-27-95jy

News

INSTITUTIONAL RELATIONS

JUDITH YANCY, DIRECTOR

MOREHEAD STATE UNIVERSITY

UPO BOX 1100

MOREHEAD, KY 40351-1689

606-783-2030

Dec. 27, 1995

FOR RELEASE AT WILL

MAYSVILLE, Ky.---Morehead State University will offer several graduate and undergraduate courses here this spring for Maysville area students.

Registration will be conducted from 5 to 7 p.m. on Thursday, Jan. 11, at Maysville Community College. Classes begin on Tuesday, Jan. 16.

Many of the classes will be taught through distance learning at Mason County High School, while the other classes will meet at the community college.

Areas represented in the course listing are education, finance, English, sociology, social work and human sciences. Also available are two special distance learning courses designed for registered nurses working on their B.S.N. degree.

The spring schedule includes:

EDEC 637, Early Childhood Education (Distance Learning--10 weeks), 8:30 a.m. to 12:30 p.m., Saturdays.

EDF 610, Advanced Human Growth and Development, 6 to 8:40 p.m., Wednesdays.

EDIL 632A, Instructional Leader of the School with Field Experience/Early Elementary (Distance Learning Class), 3:30 to 6 p.m., Tuesdays.

EDIL 632B, Instructional Leader of the School with Field Experience/Middle School (Distance Learning Class), 3:30 to 6 p.m., Tuesdays.

EDIL 632C, Instructional Leader of the School with Field Experience/Secondary School (Distance Learning Class), 3:30 to 6 p.m., Tuesdays.

EDSE 633, Effective Classroom Instruction, 6 to 8:40 p.m., Tuesdays.

EDSE 634, Secondary School Curriculum (Distance Learning Class), 4 to 6:25 p.m., Mondays.

EDUC 582, Discipline and Classroom Management (Distance Learning from Jan. 15 to Feb. 16), 8:30 to 10:30 a.m., Monday through Friday.

ENG 315, Structure of English, 6 to 8:40 p.m., Wednesdays.

ENG 503, Teaching Writing (Distance Learning Class), 6:40 to 9:10 p.m., Mondays.

FIN 660, Financial Management (Distance Learning/Internet), Day & Time TBA.

(MORE)

Maysville Classes
2-2-2-2-2

HS 349, Clothing and Culture (Distance Learning Class), 6 to 8:40 p.m., Tuesdays.

HS 471, Senior Seminar (Distance Learning Class), 6 to 8:10 p.m., Thursdays.

NURB 365, Concepts and Theories Basic to Professional Nursing for the R.N. Track Student (Distance Learning Class), 6:20 to 9 p.m., Wednesdays.

NURB 452, Teaching and Learning in Health Care (Distance Learning Class), 4 to 6 p.m., Wednesdays.

SOC 515, Family Dynamics, 6 to 8:40 p.m., Tuesdays.

The cost per credit hour is \$84 at the undergraduate level and \$120 at the graduate level for all students taking classes at MSU's regional locations, whether they are in-state or out-of-state residents.

Additional information on the spring class schedule or the registration process may be obtained locally by calling Jack Lundy at 606-759-7141 or, for questions regarding distance learning, Gary Booher at 606-564-5563. Information also is available from MSU's Office of Graduate and Extended Campus Programs at 606-783-2605.

####

PSA

INSTITUTIONAL RELATIONS

JUDITH YANCY, DIRECTOR

MOREHEAD STATE UNIVERSITY

UPO BOX 1100

MOREHEAD, KY 40351-1689

606-783-2030

SUBJECT: MSU/Maysville Classes
RELEASE DATE: Now thru Jan. 11, 1996
TIME: 10 sec

ANNOUNCER:

MOREHEAD STATE UNIVERSITY IS OFFERING A NUMBER OF GRADUATE AND UNDERGRADUATE COURSES IN MAYSVILLE THIS SPRING FOR AREA STUDENTS. SEVERAL WILL BE TAUGHT THROUGH DISTANCE LEARNING. REGISTRATION IS SET FROM 5 TO 7 P.M. ON THURSDAY, JAN. 11TH, WITH CLASSES BEGINNING JAN. 16TH. FOR ADDITIONAL INFORMATION, CALL JACK LUNDY AT 606-759-7141. INFORMATION ALSO IS AVAILABLE FROM MSU BY CALLING 606-783-2605.

####

12-27-95jy

News

INSTITUTIONAL RELATIONS

JUDITH YANCY, DIRECTOR

MOREHEAD STATE UNIVERSITY

UPO BOX 1100

MOREHEAD, KY 40351-1689

606-783-2030

Dec. 27, 1995

FOR RELEASE AT WILL

PIKEVILLE, Ky.---Pikeville area students will have a number of Morehead State University graduate courses, including some by distance learning, available to them this spring through the Appalachian Graduate Consortium at Pikeville College.

Additionally two courses for registered nurses pursuing the B.S.N. degree and two undergraduate human sciences classes will be offered via distance learning as well.

Registration will be conducted from 8 a.m. to 7 p.m. on Thursday, Jan. 11, and from 8 a.m. to 4 p.m. the next day at Pikeville College. Classes begin Tuesday, Jan. 16.

Classes offered through distance learning will meet at Pike County Central High School, while regular classes will be held at Pikeville College.

The spring schedule includes;

EDEC 637, Early Childhood Education (Distance Learning--10 weeks), 8:30 a.m. to 12:30 p.m., Saturdays.

EDEL 627, Reading in the Elementary School, 6 to 8:40 p.m., Tuesdays.

EDEL 677, Reading in the Content Areas, 6 to 8:40 p.m., Mondays.

EDF 600, Research Methods in Education, 6 to 8:40 p.m., Tuesdays.

EDGC 665, Philosophy and Practice of School Counseling, 4 to 6:40 p.m., Mondays.

EDGC 666, Theories of Counseling, 7 to 9:40 p.m., Mondays.

EDIL 632A, Instructional Leader of the School with Field Experience/Early Elementary (Distance Learning Class), 3:30 to 6 p.m., Tuesdays.

EDIL 632B, Instructional Leader of the School with Field Experience/Middle School (Distance Learning Class), 3:30 to 6 p.m., Tuesdays.

EDIL 632C, Instructional Leader of the School with Field Experience/Secondary School (Distance Learning Class), 3:30 to 6 p.m., Tuesdays.

EDMG 636, Middle School Curriculum, 6 to 8:40 p.m., Tuesdays.

EDSE 633, Effective Classroom Instruction, 6 to 8:40 p.m., Thursdays.

EDSE 634, Secondary School Curriculum (Distance Learning Class), 4 to 6:25 p.m., Mondays.

EDUC 576, Reading in the Secondary School, 6 to 8:40 p.m., Mondays.

(MORE)

Pikeville Classes
2-2-2-2-2

ENG 503, Teaching Writing (Distance Learning Class), 6:40 to 9:10 p.m.,
Mondays.

FIN 660, Financial Management (Distance Learning/Internet), Day & Time TBA.

HIS 599, Special Class (Foreign Relations), 6 to 8:40 p.m., Tuesdays.

HLTH 508, General School Safety, 6 to 8:40 p.m., Wednesdays.

HS 349, Clothing and Culture (Distance Learning Class), 6 to 8:40 p.m.,
Tuesdays.

HS 471, Senior Seminar (Distance Learning Class), 6 to 8:10 p.m., Thursdays.

MNGT 612, Organizational Theory, 6 to 8:40 p.m., Thursdays.

MNGT 620, Quantitative Business Analysis, 6 to 8:40 p.m., Tuesdays.

The cost per credit hour is \$84 at the undergraduate level and \$120 at the graduate level for all students taking classes at MSU's regional locations, whether they are in-state or out-of-state residents.

Additional information on the spring class schedule or the registration process may be obtained locally by calling the consortium office at 606-432-9320. Answers to questions related to the distance learning program is available by calling either Clayton Potter or Kerry Fannin at 606-432-4351. Information also may be obtained from MSU's Office of Graduate and Extended Campus Programs at 606-783-2605.

####

PSA

INSTITUTIONAL RELATIONS

JUDITH YANCY, DIRECTOR

MOREHEAD STATE UNIVERSITY

UPO BOX 1100

MOREHEAD, KY 40351-1689

606-783-2030

SUBJECT: MSU/Pikeville Classes

RELEASE DATE: Now thru Jan. 11, 1996

TIME: 10 sec

ANNOUNCER:

A NUMBER OF CLASSES, INCLUDING SEVERAL OFFERED VIA
DISTANCE LEARNING, ARE AVAILABLE THIS SPRING FROM
MOREHEAD STATE UNIVERSITY THROUGH THE APPALACHIAN
GRADUATE CONSORTIUM AT PIKEVILLE COLLEGE.
REGISTRATION IS JAN. 11TH AND 12TH AT PIKEVILLE
COLLEGE. CLASSES START ON JAN. 16TH. FOR MORE
INFORMATION, CALL THE CONSORTIUM AT 909-432-4351 OR
MSU AT 606-783-2605.

####

12-27-95jy

News

INSTITUTIONAL RELATIONS

JUDITH YANCY, DIRECTOR

MOREHEAD STATE UNIVERSITY

UPO BOX 1100

MOREHEAD, KY 40351-1689

606-783-2030

Dec. 27, 1995

FOR RELEASE AT WILL

PRESTONSBURG, Ky.—Registration for spring 1996 classes at Morehead State University's Big Sandy Extended Campus Center is scheduled for Thursday and Friday, Jan. 11-12.

Students may register from 8 a.m. to 7 p.m. on Jan. 11 and from 8 a.m. to 4 p.m. the following day. Classes start on Tuesday, Jan. 16.

More than 70 undergraduate and graduate courses, including a number to be offered via distance learning, will be available this spring, according to Dr. Margaret Lewis, director of the extended campus center.

Among the academic areas represented are art, business, education, English, history, human sciences, math, sociology, social work and speech. Also offered will be several courses designed for registered nurses pursuing the B.S.N. degree.

The cost per credit hour is \$84 at the undergraduate level and \$120 at the graduate level for all students taking classes at MSU's regional locations, whether they are in-state or out-of-state residents.

The spring 1996 schedule includes:

ACCT 300, Managerial Accounting, 6 to 8:40 p.m., Wednesdays.

ACCT 483, Auditing, 6 to 8:40 p.m., Mondays.

ART 314, Painting Techniques II, 6 to 8:40 p.m., Tuesdays.

ART 414, Painting Techniques III, 6 to 8:40 p.m., Tuesdays.

ART 514, Painting Techniques IV, 6 to 8:40 p.m., Tuesdays.

ART 613, Painting, 6 to 8:40 p.m., Tuesdays.

ART 614, Painting Techniques V, 6 to 8:40 p.m., Tuesdays.

CRIM 515, Correctional Counseling (Crosslisted with SWK 515), 6 to 8:40 p.m., Tuesdays.

EDEC 637, Early Childhood Education (Distance Learning--10 weeks), 8:30 a.m. to 12:30 p.m., Saturdays.

EDEE 321, Teaching Math in Early Elementary Grades, 3 to 5:40 p.m., Mondays.

(MORE)

Big Sandy ECC
2-2-2-2

EDEE 322, Teaching Social Studies in the Early Elementary Grades, 6 to 8:40 p.m., Mondays.

EDEE 323, Language Arts for Early Elementary, 6 to 8:40 p.m., Thursdays.

EDEE 327, Literature and Materials for Young Readers, 3 to 5:40 p.m., Wednesdays.

EDEE 331, Reading for Early Elementary Teachers, 3 to 5:40 p.m., Wednesdays.

EDEL 301, Media Strategies, 1 to 3 p.m., Wednesdays.

EDEL 516, Educational Data Processing, 6 to 8:40 p.m., Mondays.

EDEL 622, Social Studies in Today's Elementary Schools, 6 to 8:40 p.m., Tuesdays.

EDEL 623, Advanced Language Arts for the Elementary Teacher, 6 to 8:40 p.m., Mondays.

EDEL 630, Curriculum Construction, 6 to 8:40 p.m., Wednesdays.

EDEL 632, Elementary School Curriculum, 6 to 8:40 p.m., Mondays.

EDEL 680, History and Philosophy of Education, 6 to 8:40 p.m., Mondays.

EDEM 330, Foundations of Reading, 3 to 5:40 p.m., Mondays.

EDEM 330L, Foundations of Reading Lab, Day & Time TBA.

EDF 610, Advanced Human Growth and Development, 6 to 8:40 p.m., Tuesdays.

EDGC 661, Measurement Principles and Techniques, 6 to 8:40 p.m., Wednesdays.

EDGC 662, Individual Inventory Techniques, 6 to 8:40 p.m., Thursdays.

EDGC 669A, Practicum in Counseling (For Elementary School Counselors), 6 to 8:40 p.m., Wednesdays.

EDGC 669B, Practicum in Counseling (For Secondary School Counselors), 6 to 8:40 p.m., Wednesdays.

EDGC 679A, Advanced Practicum (For Elementary School Counselors), 6 to 8:40 p.m., Wednesdays.

EDGC 679B, Advanced Practicum (For Secondary School Counselors), 6 to 8:40 p.m., Wednesdays.

EDGC 680, Family Counseling, 6 to 8:40 p.m., Mondays.

EDIL 632A, Instructional Leader of the School with Field Experience/Early Elementary (Distance Learning Class), 3:30 to 6 p.m., Tuesdays.

EDIL 632B, Instructional Leader of the School with Field Experience/Middle School (Distance Learning Class), 3:30 to 6 p.m., Tuesdays.

EDIL 632C, Instructional Leader of the School with Field Experience/Secondary School (Distance Learning Class), 3:30 to 6 p.m., Tuesdays.

EDMG 341, Teaching Math in Middle Grades, 6 to 8:40 p.m., Mondays.

(MORE)

- EDMG 342, Teaching Social Studies in the Middle Grades, 3 to 5:40 p.m., Tuesdays.
- EDMG 636, Middle School Curriculum, 6 to 8:40 p.m., Thursdays.
- EDSE 634, Secondary School Curriculum (Distance Learning Class), 4 to 6:25 p.m., Mondays.
- EDSP 551, Curriculum for Pre-School Exceptional Children, 6 to 8:40 p.m., Thursdays.
- EDSP 555, Prescriptive Teaching for Children with Learning and Behavior Problems, 6 to 8:40 p.m., Wednesdays.
- EDUC 582, Discipline and Classroom Management (Distance Learning from Jan. 15 to Feb. 16), 8:30 to 10:30 a.m., Monday through Friday.
- ENG 503, Teaching Writing (Distance Learning Class), 6:40 to 9:10 p.m., Mondays.
- ENG 584, Advance Fiction Writing, 6 to 8:40 p.m., Thursdays.
- FIN 660, Financial Management (Distance Learning/Internet), 8:30 to 11 p.m., Thursdays.
- GEO 502, Geographic Factors and Concepts, 6 to 8:40 p.m., Tuesdays.
- GOVT 362, Current World Problems, 6 to 8:40 p.m., Wednesdays.
- HIS 359, Nineteenth Century Europe, 6 to 8:40 p.m., Wednesdays.
- HIS 399, Special Class (Development and Historic Preservation), 6 to 8:40 p.m., Mondays.
- HIS 599, Special Class, 6 to 8:40 p.m., Mondays.
- HIS 610, American Biography, 6 to 8:40 p.m., Thursdays.
- HLTH 508, General School Safety, 6 to 8:40 p.m., Mondays.
- HS 349, Clothing and Culture (Distance Learning Class), 6 to 8:40 p.m., Tuesdays.
- HS 471, Senior Seminar (Distance Learning Class), 6 to 8:10 p.m., Thursdays.
- HS 531, Nutrition Education, 6 to 8:40 p.m., Wednesdays.
- MATH 631, Problem Solving and the Teaching of Mathematics in the Elementary School, 6 to 8:40 p.m., Tuesdays.
- MNGT 311, Principles of Personnel Management, 6 to 8:40 p.m., Thursdays.
- MNGT 463, Law and Ethics in Business, 6 to 8:40 p.m., Tuesdays.
- MNGT 656, Small Business Institute Field Project, 6 to 8:40 p.m., Thursdays.
- NURB 365, Concepts and Theories Basic to Professional Nursing for the R.N. Track Student (Distance Learning Class), 6:20 to 9 p.m., Wednesdays.

(MORE)

Big Sandy ECC
4-4-4-4

NURB 450, Community Health Nursing (2 hours/week, Jan. 16 to March 1), 4 to 8 p.m., Tuesdays.

NURB 450L, Community Health Nursing Lab, 4 to 8 p.m., Tuesdays.

NURB 451, Gerontologic Nursing, 4 to 8 p.m., Thursdays.

NURB 451L, Gerontologic Nursing Lab, 4 to 8 p.m., Thursdays.

NURB 452, Teaching and Learning in Health Care (Distance Learning Class), 4 to 6 p.m., Wednesdays.

PHED 311, Movement Exploration, 6 to 8:40 p.m., Tuesdays.

PLS 430, Civil Procedures, 6 to 8:40 p.m., Thursdays.

SOC 354, The Individual and Society, 6 to 8:40 p.m., Wednesdays.

SOC 374, American Minority Relations, 6 to 8:40 p.m., Mondays.

SPCH 300, Oral Communications, 3 to 5:40 p.m., Thursdays.

SPCH 370, Business and Professional Speech, 6 to 8:40 p.m., Thursdays.

SWK 333, Beginning Help Skills for Human Service Professionals, 6 to 8:40 p.m., Thursdays.

SWK 340, Community Mental Health, 6 to 8:40 p.m., Mondays.

SWK 515, Correctional Counseling (Crosslisted with CRIM 515), 6 to 8:40 p.m., Tuesdays.

Specific information on classes or registration may be obtained locally by calling Dr. Lewis at 606-886-2405 or toll-free from elsewhere in Kentucky, West Virginia or Southern Ohio at 1-800-648-5372.

####



INSTITUTIONAL RELATIONS

JUDITH YANCY, DIRECTOR

MOREHEAD STATE UNIVERSITY

UPO BOX 1100

MOREHEAD, KY 40351-1689

606-783-2030

SUBJECT: MSU/Big Sandy Classes
RELEASE DATE: Now thru Jan. 11, 1996
TIME: 10 sec

ANNOUNCER:

A NUMBER OF CLASSES, INCLUDING SEVERAL OFFERED VIA
DISTANCE LEARNING, ARE AVAILABLE THIS SPRING AT
MOREHEAD STATE UNIVERSITY'S BIG SANDY EXTENDED
CAMPUS CENTER. REGISTRATION IS JAN. 11TH AND 12TH AT
THE CENTER. CLASSES START ON JAN. 16TH. FOR MORE
INFORMATION, CALL THE CENTER LOCALLY AT 606 886-2504
OR TOLL-FREE AT 1-800-648-5372.

12-27-95jy

News

INSTITUTIONAL RELATIONS

JUDITH YANCY, DIRECTOR

MOREHEAD STATE UNIVERSITY

UPO BOX 1100

MOREHEAD, KY 40351-1689

606-783-2030

Dec. 27, 1995

FOR RELEASE AT WILL

WHITESBURG, Ky.—Morehead State University will offer two graduate education courses here this spring for area students.

Registration for the spring 1996 semester will be conducted from 5 to 7 p.m. on Thursday, Jan. 11, at Whitesburg Middle School where classes will meet. Classes start on Tuesday, Jan. 16.

The cost per credit hour is \$120 at the graduate level for all students taking classes at MSU's regional locations, whether they are in-state or out-of-state residents.

The spring schedule includes:

EDEL 680, History and Philosophy of Education, 6 to 8:40 p.m., Thursdays, starting Jan. 18.

EDF 610, Advanced Human Growth and Development, 6 to 8:40 p.m, Mondays, starting Jan. 22.

Specific information on the Whitesburg classes may be obtained locally by calling Truman Halcomb at 606 633-5014 or from MSU's Office of Graduate and Extended Campus Programs at 606-783-2605.

####

PSA

INSTITUTIONAL RELATIONS

JUDITH YANCY, DIRECTOR

MOREHEAD STATE UNIVERSITY

UPO BOX 1100

MOREHEAD, KY 40351-1689

606-783-2030

SUBJECT: MSU/Whitesburg Classes

RELEASE DATE: Now thru Jan. 11, 1996

TIME: 10 sec

ANNOUNCER:

MOREHEAD STATE UNIVERSITY WILL OFFER TWO GRADUATE
LEVEL EDUCATION COURSES THIS SPRING AT THE
WHITESBURG MIDDLE SCHOOL. REGISTRATION WILL BE
FROM 5 TO 7 P.M. ON JAN. 11, WITH CLASSES BEGINNING
JAN. 16. FOR ADDITIONAL INFORMATION, CALL TRUMAN
HALCOMB AT 606 633-5014 OR MSU AT 606 783-2605.

####

12-27-95jy

News

INSTITUTIONAL RELATIONS

JUDITH YANCY, DIRECTOR

MOREHEAD STATE UNIVERSITY

UPO BOX 1100

MOREHEAD, KY 40351-1689

606-783-2030

Dec. 27, 1995

FOR RELEASE AT WILL

MT. STERLING, Ky.---Morehead State University will offer seven undergraduate level courses here this fall for area students.

Registration will be conducted from 5 to 7 p.m. on Thursday, Jan. 11, at McNabb Middle School, where the classes will be held. Classes begin meeting Tuesday, Jan. 16.

The spring schedule includes:

ART 121, School Art I, 6 to 8:40 p.m., Mondays.

ENG 102, Composition II, 6:30 to 9:10 p.m., Tuesdays.

HIS 220, Early American History, 6 to 8:40 p.m., Mondays.

REAL 105, Principles of Real Estate, 6 to 8:40 p.m., Mondays.

SOC 101, General Sociology, 6 to 8:40 p.m., Wednesdays.

SOC 203, Contemporary Social Problems, 6 to 8:40 p.m., Mondays.

SWK 333, Beginning Help Skills for Human Service Professionals, 6 to 8:40 p.m., Tuesdays.

The cost per credit hour is \$84 at the undergraduate level for all students taking classes at MSU's regional locations, whether they are in-state or out-of-state residents.

Additional information on spring classes or the registration process may be obtained by calling Louise Summers locally at 606 497-8784 or MSU's Office of Graduate and Extended Campus Programs at 606-783-2605.

####

PSA

INSTITUTIONAL RELATIONS

JUDITH YANCY, DIRECTOR

MOREHEAD STATE UNIVERSITY

UPO BOX 1100

MOREHEAD, KY 40351-1689

606-783-2030

SUBJECT: MSU/Mt. Sterling Classes

RELEASE DATE: Now thru Jan. 11, 1996

TIME: 10 sec

ANNOUNCER:

MOREHEAD STATE UNIVERSITY WILL OFFER SEVERAL
EVENING UNDERGRADUATE CLASSES IN MT. STERLING FOR
AREA STUDENTS. REGISTRATION WILL BE FROM 5 TO 7 P.M.
ON JAN. 11 AT MCNABB MIDDLE SCHOOL. FOR MORE
INFORMATION CALL LOUISE SUMMERS AT 606-497-8784 OR MSU
AT 606 783-2605.

####

12-27-95jy

News

INSTITUTIONAL RELATIONS

JUDITH YANCY, DIRECTOR

MOREHEAD STATE UNIVERSITY

UPO BOX 1100

MOREHEAD, KY 40351-1689

606-783-2030

Dec. 27, 1995

FOR RELEASE AT WILL

WEST LIBERTY, Ky.---Registration for spring 1996 classes at Morehead State University's Licking Valley Extended Campus Center is scheduled Thursday and Friday, Jan. 11-12.

Students may register from 8 a.m. to 7 p.m. on Thursday and from 8 a.m. to 4 p.m. on the next day. Classes begin Tuesday, Jan. 16.

A wide variety of courses will be available, including several graduate level art classes. Among the other areas represented in the schedule are business, education, English, geography, government, history, math, Spanish, sociology, social work and speech.

The spring offerings include:

- ART 214, Painting Techniques I, 5:30 to 8:10 p.m., Wednesdays.
- ART 314, Painting Techniques II, 5:30 to 8:10 p.m., Wednesdays.
- ART 414, Painting Techniques III, 5:30 to 8:10 p.m., Wednesdays.
- ART 514, Painting Techniques IV, 5:30 to 8:10 p.m., Wednesdays.
- ART 613, Painting, 5:30 to 8:10 p.m., Wednesdays.
- ART 614, Painting Techniques V, 5:30 to 8:10 p.m., Wednesdays.
- BEOS 340, Integrated Office Systems, 5:30 to 8:10 p.m., Thursdays.
- BIOL 105, Introduction to Biological Science, 5:30 to 8:10 p.m., Tuesdays.
- CIS 201, Introduction to Computers, 5:30 to 8:10 p.m., Mondays.
- CRIM 210, The Sociology of Deviance (Crosslisted with SOC 210), 5:30 to 8:10 p.m., Tuesdays.
- ECON 101, Introduction to the American Economy, 5:30 to 8:10 p.m., Wednesdays.
- EDEE 327, Literature and Materials for Young Readers, 5:30 to 8:10 p.m., Mondays.
- EDEL 301, Media Strategies, 5:30 to 8:10 p.m., Thursdays.
- EDEL 632, Elementary School Curriculum, 5:30 to 8:10 p.m., Thursdays.
- EDF 211, Human Growth and Development, 5:30 to 8:10 p.m., Tuesdays.
- ENG 101, Composition I, 5:30 to 8:10 p.m., Thursdays.

(MORE)

ENG	102,	Composition II, 3:45 to 6:30 p.m., Wednesdays.
ENG	102,	Composition II, 5:30 to 8:10 p.m., Mondays.
ENG	202,	Introduction to Literature, 5:30 to 8:10 p.m., Mondays.
GEO	100,	Fundamentals of Geography, 5:30 to 8:10 p.m., Mondays.
GEO	300,	World Geography, 5:30 to 8:10 p.m., Thursdays.
GEOS	107,	Introduction to Geoscience, 5:30 to 8:10 p.m., Wednesdays.
GOVT	326,	Law for the Lay Person, 5:30 to 8:10 p.m., Tuesdays.
HLTH	203,	Safety and First Aid, 5:30 to 8:10 p.m., Thursdays.
HLTH	301,	Health, Safety and Nutrition, 5:30 to 8:10 p.m., Wednesdays.
HIS	120,	Recent American History, 5:30 to 8:10 p.m., Wednesdays.
HIS	323,	History of Kentucky, 5:30 to 8:10 p.m., Tuesdays.
HS	200,	Family Relations, 5:30 to 8:10 p.m., Tuesdays.
HS	592,	Foods for Special Occasions, 5 to 9 p.m., Mondays.
MATH	135,	Mathematics for Technical Students, 5:30 to 8:10 p.m., Mondays.
MATH	232,	Mathematics for the Elementary Teacher II, 5:30 to 9:30 p.m., Mondays.
MNGT	301,	Principles of Management, 5:30 to 8:10 p.m., Mondays.
MNGT	362,	The Legal Environment and Business Practices, 5:30 to 8:10 p.m., Thursdays.
REAL	325,	Appraisal of Residential Property, 5:30 to 8:10 p.m., Wednesdays.
SOC	210,	Sociology of Deviance (Crosslisted with CRIM 210), 5:30 to 8:10 p.m., Tuesdays.
SOC	306,	Juvenile Delinquency, 5:30 to 8:10 p.m., Mondays.
SPA	102,	Beginning Spanish II, 5:30 to 8:10 p.m., Thursdays.
SPA	202,	Intermediate Spanish II, 5:30 to 8:10 p.m., Tuesdays.
SPCH	370,	Business and Professional Speech, 5:30 to 8:10 p.m., Tuesdays.
SWK	333,	Beginning Help Skills for Human Service Professionals, 5:30 to 8:10 p.m., Thursdays.

The cost per credit hour is \$84 at the undergraduate level and \$120 at the graduate level for all students taking classes at MSU's regional locations, whether they are in-state or out-of-state residents.

Specific information on classes or registration may be obtained by calling the Dr. Jonell Tobin, center director, locally at 606-743-1500 or toll-free from within Kentucky at 1-800-648-5371.

PSA

INSTITUTIONAL RELATIONS

JUDITH YANCY, DIRECTOR

MOREHEAD STATE UNIVERSITY

UPO BOX 1100

MOREHEAD, KY 40351-1689

606-783-2030

SUBJECT: MSU/Licking Valley Classes

RELEASE DATE: Now thru Jan. 11, 1996

TIME: 10 sec

ANNOUNCER:

PUT SOME CLASS IN YOUR DAY THIS SPRING AND REGISTER
FOR CLASSES AT MSU'S LICKING VALLEY EXTENDED CAMPUS
CENTER. REGISTRATION IS SCHEDULED FOR THURSDAY AND
FRIDAY, JAN. 11 AND 12 AT THE CENTER. FOR MORE
INFORMATION, CALL TOLL-FREE FROM WITHIN KENTUCKY AT
1-800-648-5371.

####

12-27-95jy

News

INSTITUTIONAL RELATIONS

JUDITH YANCY, DIRECTOR

MOREHEAD STATE UNIVERSITY

UPO BOX 1100

MOREHEAD, KY 40351-1689

606-783-2030

Dec. 27, 1995

FOR RELEASE AT WILL

OLIVE HILL, Ky.---Morehead State University will offer three undergraduate courses this spring at West Carter High School for area students.

Classes begin meeting on Tuesday, Jan. 16, and registration will be processed at the first class session.

The courses are all required by MSU for completion of the General Education requirements for either the associate or bachelor's degree.

The spring class offerings include:

ENG 101, Composition I, 6 to 8:40 p.m., Mondays.

ENG 102, Composition II, 6 to 8:40 p.m., Tuesdays.

MSU 101, Discovering University Life, 5:30 to 6:30 p.m., Wednesdays.

The cost per credit hour is \$84 at the undergraduate level for all students taking classes at MSU's regional locations, whether they are in-state or out-of-state residents.

Specific information on classes or registration may be obtained by calling MSU's Office of Graduate and Extended Campus Programs at 1-800-783-2605.

####

News

INSTITUTIONAL RELATIONS

JUDITH YANCY, DIRECTOR

MOREHEAD STATE UNIVERSITY

UPO BOX 1100

MOREHEAD, KY 40351-1689

606-783-2030

Dec. 27, 1995

FOR RELEASE AT WILL

SALYERSVILLE, Ky.—Morehead State University will offer a variety of graduate and undergraduate courses via distance learning this spring at Magoffin County High School.

Spring semester classes begin meeting on Tuesday, Jan. 16, and registrations will be processed at the first session.

Areas represented on the schedule of course listings are education, business and human sciences. Also there are two classes for registered nurses who are working toward the B.S.N. degree.

The spring schedule includes:

EDEC 637, Early Childhood Education (Distance Learning--10 weeks), 8:30 a.m. to 12:30 p.m., Saturdays.

EDIL 632A, Instructional Leader of the School with Field Experience/Early Elementary (Distance Learning Class), 3:30 to 6 p.m., Tuesdays.

EDIL 632B, Instructional Leader of the School with Field Experience/Middle School (Distance Learning Class), 3:30 to 6 p.m., Tuesdays.

EDIL 632C, Instructional Leader of the School with Field Experience/Secondary School (Distance Learning Class), 3:30 to 6 p.m., Tuesdays.

EDSE 634, Secondary School Curriculum (Distance Learning Class), 4 to 6:25 p.m., Mondays.

EDUC 582, Discipline and Classroom Management (Distance Learning from Jan. 15 to Feb. 16), 8:30 to 10:30 a.m., Monday through Friday.

ENG 503, Teaching Writing (Distance Learning Class), 6:40 to 9 p.m., Mondays.

FIN 660, Financial Management (Distance Learning/Internet), Day & Time TBA.

HS 349, Clothing and Culture (Distance Learning Class), 6 to 8:40 p.m., Tuesdays.

HS 471, Senior Seminar (Distance Learning Class), 6 to 8:10 p.m., Thursdays.

NURB 365, Concepts and Theories Basic to Professional Nursing for the R.N. Track Student (Distance Learning Class), 6:20 to 9 p.m., Wednesdays.

NURB 452, Teaching and Learning in Health Care (Distance Learning Class), 4 to 6 p.m., Wednesdays.

The cost per credit hour is \$84 at the undergraduate level and \$120 at the graduate level for all students taking classes at MSU's regional locations, whether they are in-state or out-of-state residents.

Specific information on these distance learning classes or registration may be obtained by calling Suzanne Arnett at the Magoffin County High School library, 606-349-2011, or from MSU's Office of Graduate and Extended Campus Programs at 606-783-2605.

####