

Fall Schedules

CROSS COUNTRY

- Sept. 11 At Ohio U. (10:00)
- Sept. 18 MARSHALL (11:00)
- Sept. 25 At Kentucky (10:00)
- Oct. 2 At Indiana Invit. (10:00)
- Oct. 16 At Marshall Invit. (10:00)
- Oct. 22 NORTHERN KY. (10:00)
- Oct. 23 At Eastern Ky. (10:00)
- Nov. 6 OVC Championships (11:00)
at Clarksville, Tenn.

WOMEN'S TENNIS

- Sept. 10 MORRIS HARVEY (3:30)
- Sept. 14 EASTERN KY. (3:30)
- Sept. 17 At Marshall (3:00)
- Sept. 21 At Kentucky (3:00)
- Sept. 24 At Centre (3:00)
- Sept. 28 TRANSYLVANIA (3:00)
- Sept. 30 At Morris Harvey
- Oct. 5 NORTHERN KY. (3:00)
- Oct. 8 MARSHALL (3:00)
- Oct. 9 ASBURY (1:00)
- Oct. 11 At Transylvania (3:15)
- Oct. 14 At Louisville (3:00)
- Oct. 18 At Berea (3:00)
- Oct. 19 At Northern Ky. (3:00)
- Oct. 22 LOUISVILLE (3:00)
- Oct. 29 KWIC Tournament at Murray

WOMEN'S VOLLEYBALL

- Oct. 1 At Tenn. Tech
- Oct. 5 KENTUCKY (6:00)
- Oct. 9 Dayton, Ashland & Capital at Dayton,
Ohio (10:00)
- Oct. 13 BEREA & MORRIS HARVEY (6:00)
- Oct. 16 Marshall, Ohio U. & Salem
at Huntington, W.Va.
- Oct. 18 NORTHERN KY. & TENNESSEE (6:00)
- Oct. 19 Georgetown & Bellarmine
at Georgetown
- Oct. 30 Eastern Ky., Western Carolina, &
Northern Ky. at Richmond
- Nov. 2 Kentucky & Louisville
at Lexington
- Nov. 5 CINCINNATI & MARSHALL (5:00)
- Nov. 12 KWIC Tournament at Richmond

OFFICE OF NEWS SERVICES
 MOREHEAD STATE UNIVERSITY
 MOREHEAD, KY 40351

Fall Sports 1976

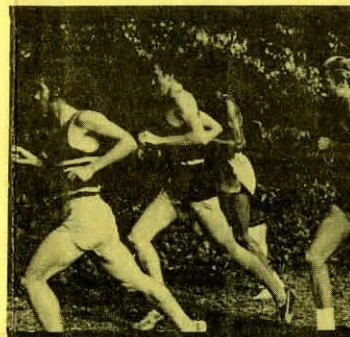
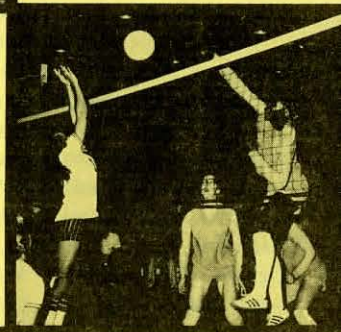
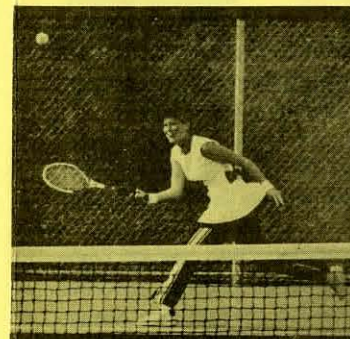

Morehead State University

Cross Country

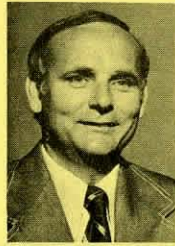

Dawson

Youthful, inexperienced and hard working may be the best way to describe the 1976 edition of Morehead State University's cross country team.

Coach Buck Dawson returns four lettermen and welcomes seven newcomers to the squad, which finished fourth in the Ohio Valley Conference last season.

Returning will be Georgetown, Ohio, senior Dan Lindsey, who will captain the Eagle harriers. Juniors Mark Baughey and Gary Warren also return, along with sophomore Rod Cook.

Heading the list of newcomers is freshman David Bowman. Bowman, from Alum Creek, W. Va., is considered an outstanding prospect.

"He'll have to make the big transition from high school to college cross country," Dawson said, "but I know he has the potential."

Other newcomers include Jo Jo Dean, Marty Withrow, Steve Adkisson, Mike Thomas, and Barry Dennis. Juco transfer Rick Ferguson may provide some aid, along with sprinter Kelvin Kelley, who Dawson hopes will make the Eagles more competitive.

"This is the hardest working bunch I've had," Dawson said, "and that sometimes overrides a little inexperience."

CROSS COUNTRY

Name	Cl.	Home Town
Steve Adkisson	Fr.	Erlanger, Ky.
Mark Baughey	Jr.	Hartford, Ind.
David Bowman	Fr.	Alum Creek, W.Va.
Rod Cook	So.	Frankfort, Ky.
Jo Jo Dean	Fr.	Kenova, W.Va.
Barry Dennis	Fr.	Lexington, Ky.
Rick Ferguson	Jr.	Richmond, Ind.
Kelvin Kelley	Jr.	Cincinnati, Ohio
Dan Lindsey	Sr.	Georgetown, Ohio
Mike Thomas	Fr.	Grayson, Ky.
Gary Warren	Jr.	Louisville, Ky.
Marty Withrow	Fr.	Columbus, Ohio

Women's Tennis



Lucke

Morehead State University Women's Tennis Coach Sue Lucke has scored a couple of aces in this year's recruiting, landing what she feels are the two best prospects ever signed by Morehead State's women's tennis program.

Coach Lucke feels that freshmen signees Paula Jones and Sally Hockwalt will help the MSU team rebound from last year's 2-4 record.

Jones is a native of Kingstown, Jamaica, but came to Morehead State via London, England, where she was captain and No. 1 player on her high school tennis team.

Hockwalt, from Dayton, Ohio, has taken over the No. 1 spot on the roster because of her previous tournament experience. Coach Lucke said Hockwalt spent most of the summer competing in various invitationals in the Dayton area.

Leading the corps of veterans returning are juniors Dale Rankin from Ashland, Ky., and Morehead native Hedy Clark Kuhn. Also coming back are sophomores Kelli Muterspaw from Xenia, Ohio, and Cindy Queen of Morehead. Rankin and Muterspaw teamed up for MSU's most successful doubles team last season.

Coach Lucke feels the Eagles' strongest asset lies in the doubles combinations of Rankin-Muterspaw and the possible new one, Jones-Hockwalt.

WOMEN'S TENNIS

Name	Cl.	Home Town
Sally Hockwalt	Fr.	Dayton, Ohio
Paula Jeanne Jones	Fr.	Kingston, Jamaica
Hedy Clark Kuhn	Jr.	Morehead, Ky.
Kelli Muterspaw	So.	Xenia, Ohio
Cindy Queen	So.	Morehead, Ky.
Dale Rankin	Jr.	Ashland, Ky.

Women's Volleyball



Brown

Good height and improved net play promise to make the Morehead State University women's volleyball season an exciting one.

"I'm very enthusiastic about the schedule, the improvement of last year's players, and the talent our new people are demonstrating," said Coach Laradean Brown.

MSU returns seven players from last season's 22-5 squad, and with the addition of five freshmen, Coach Brown hopes to use more specialization this season.

"We have some strength in all areas," she said. "Anne Knapp, Karen Forge, and Jane Stimmel are developing as setters," said the Eagle coach. Brown also thinks Martha Newberry and Dinah Darnell have the quickness to dig up spikes from the back row.

"We have Debbie Ames, Linda Bates, Susan Caulkins, and Susan Dunne who are strong, consistent spikers," added the coach. "And we have three all-round players who can help us at any position in Lynn Blevins, Mary Beth Fehring, and Drema Little."

The volleyball Eagles face a stronger schedule this season with the addition of Tennessee and several strong Ohio schools.

"With the schedule we have, we'll quickly find where our strengths and weaknesses lie," the coach concluded.

WOMEN'S VOLLEYBALL

Name	Ht.	Wt.	Cl.	Home Town
Debbie Ames	5-10	199	Jr.	Xenia, Ohio
Linda Bates	5-10	155	So.	Xenia, Ohio
Lynn Blevins	5-9	145	Jr.	Owingsville, Ky.
Susan Caulkins	5-10	150	Fr.	Macedon, N.Y.
Dinah Darnell	5-5	128	Fr.	Cincinnati, Ohio
Susan Dunne	5-7	130	Fr.	Evergreen Park, Ill.
Mary Beth Fehring	5-7	123	Jr.	Cincinnati, Ohio
Karen Forge	5-6	129	Fr.	Bellevue, Ky.
Anne Kanpp	5-7	125	Jr.	Cincinnati, Ohio
Drema Little	5-10	165	Sr.	Ashland, Ky.
Martha Newberry	5-4	112	So.	Parkersburg, W.Va.
Jane Stimmel	5-11	155	Fr.	Columbus, Ohio