

News

INSTITUTIONAL RELATIONS

JUDITH YANCY, DIRECTOR

MOREHEAD STATE UNIVERSITY

UPO BOX 1100

MOREHEAD, KY 40351-1689

606-783-2030

March 1, 1994

FOR IMMEDIATE RELEASE

MOREHEAD, Ky.---Seventeen Morehead State University faculty members, including a two-person research team, will share nearly \$51,600 in institutional research and creative production grants.

The awards which range from slightly under \$1,000 to \$4,863 were granted on the basis of proposals submitted during the fall semester, according to Dr. John C. Philley, MSU executive vice president for academic affairs and dean of faculty.

Recipients of MSU Creative Production Grants were:

Dr. Michelle Boisseau, associate professor of English, \$1,300 for a project entitled "Poetry Writing."

Dr. Andrew Glendening, assistant professor of music, \$4,610 for a project entitled "Live Inter-Active Electronic Music Performance."

Awarded MSU Research Grants were:

Robert Franzini, professor of art, and **Dr. Steven Reid**, assistant professor of geoscience, \$3,550 for a study entitled "An Artistic Documentary of the History, Geology and Quality of Lithographic Limestone in Kentucky."

Dr. Charles Hicks, professor of education, \$857 for a study entitled "Survey of Key Information Technology Issues Facing Colleges and Universities in the 1990's."

Dr. Hilary Iwu, assistant professor of business education, \$3,767 for a study entitled "Managerial and Labor Perceptions of Telecommuting Centers as Viable Economic Instruments in Eastern Kentucky."

Dr. Yu Luo, assistant professor of geography, \$4,252 for a study entitled "The Development of Interactive Multimedia Geographic Information System of Morehead State University Service Region."

Dr. David Magrane, professor of biology, \$2,867 for a study entitled "Steroid and Growth Factor Requirements in Mouse Preimplantation Embryos."

Dr. Bruce Mattingly, professor of psychology, \$4,440 for a study entitled "Effects of Dopamine Agonist Treatments on Behavioral Sensitivity to Cocaine."

Dr. Ted Pass, professor of biology, \$4,863 for a study entitled "A Survey of Surface Water and Filtered Drinking Water Supplies for Giardia Cysts and Cryptosporidium Oocysts."

(MORE)

Dr. Brian Reeder, associate professor of biology, \$4,705 for a study entitled "Evaluation of Historical Human Impacts on the Everglades Ecosystems."

Dr. David Saxon, professor of biology, \$4,858 for a study entitled "Influence of an Antioxidant and the Effects of Hypercholesterolemia on Platelet Aggregation."

Dr. Angela Simon, assistant professor of psychology, \$1,361 for a study entitled "Attitudes Toward and Stereotypes of Homosexuals."

Dr. Stuart Sprague, professor of history, \$3,500 for a study entitled "Kentucky 1864-1877."

Dr. Thomas Stroik, associate professor of English, \$1,300 for a study entitled "Linguistics: Three Semantico-Syntactic Studies."

Dr. Craig Tuerk, assistant professor of biology, \$4,500 for a study entitled "In Vitro Protein Selection Methods."

Dr. Marilyn Yale, assistant professor of government, \$857 for a study entitled "The Symbolization of Abortion in Prestige Papers."

Morehead State has been supporting faculty research efforts since 1968-69, soliciting proposals and awarding grants during the academic year and in the summer.

"Our institutional awards are designed to recognize and stimulate research and creativity among MSU's faculty, said Dr. Philley. "When selecting proposals for funding, the committee looks not only at how the project will broaden the applicant's knowledge, but also at what the study will add to the current pool of knowledge.

"Encouragement of professional growth through research and creative production is important to an academic community as it both enriches our faculty members and the students whom they teach," the executive vice president added.

The University's Research and Creative Production Committee is responsible for reviewing the proposals and making recommendations to the executive vice president for academic affairs. Chair of the committee is Carole Morella, director of MSU's Office of Research, Grants and Contracts.

####

News

INSTITUTIONAL RELATIONS

JUDITH YANCY, DIRECTOR

MOREHEAD STATE UNIVERSITY

UPO BOX 1100

MOREHEAD, KY 40351-1689

606-783-2030

March 1, 1994

FOR IMMEDIATE RELEASE

MOREHEAD, Ky.---Dr. Ronald F. Tucker, professor of industrial education at Morehead State University, has been appointed by Gov. Brereton Jones to a three-year term on the Kentucky Job Training Coordinating Council.

An MSU faculty member for 25 years, Dr. Tucker earned his doctorate from Oklahoma State University.

A former Education Professional Development Act (EPDA) fellow, Dr. Tucker was the only Fellow in the United States to serve an internship on the Education and Labor Committee of the U.S. House of Representatives. The appointment was under the chairmanship of the late U.S. Rep. Carl D. Perkins of Hindman.

###

klh

News

INSTITUTIONAL RELATIONS

JUDITH YANCY, DIRECTOR

MOREHEAD STATE UNIVERSITY

UPO BOX 1100

MOREHEAD, KY 40351-1689

606-783-2030

March 1, 1994

FOR IMMEDIATE RELEASE

MOREHEAD, Ky.—The Fashion Merchandising Club at Morehead State University will sponsor an "Apparel Market and Merchandising Study Tour" to Dallas, Texas, May 22-28.

During the five days on site, there will be seminars, visits to market showrooms and museums, and meetings with industry professionals. The group will visit the Apparel Mart, including the Dallas Fashion and Men's Apparel Mart, and the World Trade Center.

The tour is being offered to those interested in fashion merchandising or for college credit under "HEC 490 Special Topics" in MSU's Summer I Schedule of Classes. The cost is approximately \$350 for travel and accommodations plus tuition fees if registering for credit.

To register for the tour, students must make a \$200 deposit by March 31.

Additional information and registration are available from Michelle Kunz, assistant professor of human sciences and club adviser, at (606) 783-2972.

####

py

News

INSTITUTIONAL RELATIONS

JUDITH YANCY, DIRECTOR

MOREHEAD STATE UNIVERSITY

UPO BOX 1100

MOREHEAD, KY 40351-1689

606-783-2030

March 1, 1994

FOR IMMEDIATE RELEASE

MOREHEAD, Ky.—Dr. Edward B. Reeves and Dr. Robert A. Bylund, Morehead State University professors of sociology, have been honored by the Society for the Scientific Study of Religion (SSSR) as co-recipients of the 1993 Distinguished Article Award.

The award-winning article by Drs. Reeves and Bylund, "Anonymity and the Rise of Universal Occasions for Religious Ritual: An Extension of the Durkheimian Theory," was published in the June 1992 issue of the Journal for the Scientific Study of Religion.

The article is considered noteworthy for its use of sophisticated statistical procedures and innovative application of sociological theories.

Dr. Reeves received his Ph.D. degree from the University of Kentucky and joined the MSU faculty in 1984. Dr. Bylund received his doctorate from Pennsylvania State University in 1979 and joined the MSU faculty that same year.

The pair of sociologists are currently collaborating on an investigation of the evolution of political institutions.

The SSSR is an international body of scholars which includes sociologists, psychologists, historians, anthropologists and theologians. The society serves as a stimulus and network for communication related to research on religious institutions and religious experiences.

####

jne

News

INSTITUTIONAL RELATIONS

JUDITH YANCY, DIRECTOR

MOREHEAD STATE UNIVERSITY

UPO BOX 1100

MOREHEAD, KY 40351-1689

606-783-2030

March 1, 1994

FOR IMMEDIATE RELEASE

MOREHEAD, Ky.—Tonya D. Virgin, Miss Kentucky 1993, will be a special guest at the 27th annual Miss Morehead State University Scholarship Pageant on Thursday, March 10.

The program, centered around a "Fascinating Rhythm" theme, is set for 7:30 p.m. in MSU's Button Auditorium. Tickets are \$5 per person and may be purchased at the Student Activities Office on the second floor of the Adron Doran University Center.

Dionne Coatie, 1993 Miss MSU and a Louisville graduate student, also will be a special guest and participate in the evening program.

Serving as emcee for the festivities will be Tim Wagner, vice president and general sales manager at WKQQ-FM in Lexington. A graduate of MSU, he is a former Interfraternity Council president.

Nine students will vie for the title at the MSU Pageant, a preliminary to the Miss America pageant. The winner will compete in the Miss Kentucky pageant at Transylvania University June 23-25.

Additional information is available by calling (606) 783-2071.

####

py

News

INSTITUTIONAL RELATIONS

JUDITH YANCY, DIRECTOR

MOREHEAD STATE UNIVERSITY

UPO BOX 1100

MOREHEAD, KY 40351-1689

606-783-2030

March 1, 1994

FOR IMMEDIATE RELEASE

MOREHEAD, Ky.---William Baxter, bass trombonist with the Akron Symphony Orchestra in Akron, Ohio, will present a guest recital and master class at Morehead State University on Sunday, March 6.

The recital, which begins at 3 p.m., will include bass trombone solos, chamber music and orchestral excerpts by Brahms, Bach, Mendelssohn, Lizst and Tomasi.

Leigh Ann Fraley, MSU graduate student from **Sandy Hook**, will accompany the guest artist.

Sponsored by the Department of Music, the program is free and open to the public. Additional information is available by calling (606) 783-2477 or 783-2473.

####

py

News

INSTITUTIONAL RELATIONS

JUDITH YANCY, DIRECTOR

MOREHEAD STATE UNIVERSITY

UPO BOX 1100

MOREHEAD, KY 40351-1689

606-783-2030

March 2, 1994

FOR IMMEDIATE RELEASE

MOREHEAD, Ky.—Indiana University's M. Dee Stewart will present a guest recital on the Morehead State University campus on Tuesday, March 8, at 8 p.m. in Duncan Recital Hall.

Stewart, professor of trombone/euphonium at IU's School of Music in Bloomington, Ind., will be accompanied by Diane Birr on piano.

Before joining the IU staff in 1980, Stewart was an 18-year veteran of the Philadelphia Orchestra where he performed on tenor trombone, tenor tuba, bass trumpet and bass trombone. In addition to recordings, concerts, tours, and telecasts with the Orchestra under Eugene Ormandy and Ricardo Murti, he made five recordings with the Grammy awarding-winning Philadelphia Brass Ensemble.

In his CD "Trombones Under the Tree" released in 1993, Stewart is featured with Joe Alessi, Mark Lawrence and Carl Lenthe.

A frequent performer and clinician, Stewart patented the "Stewart Stand" which allows the performer freedom from holding the instrument. He has written for a number of publications and books including "Arnold Jacobs: The Legacy of a Master" and "Philip Farkas: The Legacy of a Master," published by The Instrumentalist.

Stewart earned degrees in Music Education from Ball State University and Northwestern University.

A teacher of piano at Ithaca College, Birr is a doctoral student at the Eastman School of Music. An accomplished musician, she has performed with many trombonists including Joe Alessi, Pia Bucher and Christian Lindbert. She was the principal accompanist on Stewart's CD "Stewart Sounds: The Music."

Earlier in the day, Stewart will hold a master class for University students.

Additional information is available from MSU's Department of Music at (606) 783-2473.

####

py

News

INSTITUTIONAL RELATIONS

JUDITH YANCY, DIRECTOR

MOREHEAD STATE UNIVERSITY

UPO BOX 1100

MOREHEAD, KY 40351-1689

606-783-2030

March 4, 1994

FOR IMMEDIATE RELEASE

MOREHEAD, Ky.---Morehead State University has received a \$20,000 grant from the John S. and James L. Knight Foundation enabling the University to expand access of its computerized degree audit program to six two-year colleges in Eastern Kentucky.

Established in 1950, the John S. and James L. Knight Foundation makes national grants in journalism, education and the field of arts and culture.

The Foundation also supports organizations in communities where the Knight brothers were involved in publishing newspapers but is wholly separate from and independent of those newspapers. (The Lexington Herald-Leader is a Knight-Ridder newspaper.)

Collaborating with MSU as participants in the program are Ashland, Hazard, Maysville, Prestonsburg and Southeast community colleges along with Lees College.

The advising-degree audit system allows students to see immediately how their work at the two-year schools matches requirements for MSU's baccalaureate programs as well as what courses are needed to complete their degree work.

"The Knight Foundation is to be commended for helping us link our campus to these schools so that we can offer Eastern Kentucky students this service," said MSU President Ronald G. Eaglin.

"This project is a unique partnership of higher education institutions and shows the commitment of all of us to helping our students," Dr. Eaglin said.

MSU has been using the "Computer Assisted Advising-Degree Audit System" since 1991. The electronic program was developed totally in-house by the Offices of the Registrar and Information Technology.

Already on-line at each school, including both the Whitesburg and Cumberland campuses of Southeast, the program will ease the transfer process for students moving from these two-year institutions to MSU, according to Dr. Marc D. Glasser, MSU dean of Graduate and Extended Campus Programs.

"Students can obtain an accurate picture of what courses they need to complete any specific four-year degree at MSU and will receive a printout of that information on the spot," Dr. Glasser said.

(MORE)

"This collaborative effort also speaks directly to a key element of MSU's Mission Statement which calls for facilitating the transfer process," Dr. Glasser added.

"The participating schools themselves have recognized the importance of the computerized checksheet by making a financial commitment to it as well," the dean said. "It's an extraordinary gesture on their part and they've taken an active role in making all this possible," Dr. Glasser added.

The schools in the University of Kentucky Community College System as well as Lees College are providing financial assistance in the amount of \$500 each for a total of \$3,000 to assist with equipment and installation costs.

"With this computer network in place, it will be possible for us to bring other academic information programs on-line in the future," Dr. Glasser said.

One program currently being developed, according to MSU Registrar Gene Ranvier, is a data base of transfer equivalencies of all courses offered at the four-year and two-year public institutions in Kentucky and nearby out-of-state institutions.

####

News

INSTITUTIONAL RELATIONS

JUDITH YANCY, DIRECTOR

MOREHEAD STATE UNIVERSITY

UPO BOX 1100

MOREHEAD, KY 40351-1689

606-783-2030

March 4, 1994

FOR IMMEDIATE RELEASE

MOREHEAD, Ky.---Morehead State University has received a \$20,000 grant from the John S. and James L. Knight Foundation enabling the University to expand access of its computerized degree audit program to Ashland Community College and five other two-year colleges in Eastern Kentucky.

Established in 1950, the John S. and James L. Knight Foundation makes national grants in journalism, education and the field of arts and culture.

The Foundation also supports organizations in communities where the Knight brothers were involved in publishing newspapers but is wholly separate from and independent of those newspapers. (The Lexington Herald-Leader is a Knight-Ridder newspaper.)

Collaborating with MSU as participants in the program, in addition to Ashland, are Hazard, Maysville, Prestonsburg and Southeast community colleges along with Lees College.

The advising-degree audit system allows students to see immediately how their work at the two-year schools matches requirements for MSU's baccalaureate programs as well as what courses are needed to complete their degree work.

"The Knight Foundation is to be commended for helping us link our campus to these schools so that we can offer Eastern Kentucky students this service," said MSU President Ronald G. Eaglin.

"This project is a unique partnership of higher education institutions and shows the commitment of all of us to helping our students," Dr. Eaglin said.

MSU has been using the "Computer Assisted Advising-Degree Audit System" since 1991. The electronic program was developed totally in-house by the Offices of the Registrar and Information Technology.

Already on-line at each school, including both the Whitesburg and Cumberland campuses of Southeast, the program will ease the transfer process for students moving from these two-year institutions to MSU, according to Dr. Marc D. Glasser, MSU dean of Graduate and Extended Campus Programs.

"Students can obtain an accurate picture of what courses they need to complete any specific four-year degree at MSU and will receive a printout of that information on the spot," Dr. Glasser said.

(MORE)

"This collaborative effort also speaks directly to a key element of MSU's Mission Statement which calls for facilitating the transfer process," Dr. Glasser added.

"The participating schools themselves have recognized the importance of the computerized checksheet by making a financial commitment to it as well," the dean said. "It's an extraordinary gesture on their part and they've taken an active role in making all this possible," Dr. Glasser added.

The schools in the University of Kentucky Community College System as well as Lees College are providing financial assistance in the amount of \$500 each for a total of \$3,000 to assist with equipment and installation costs.

"With this computer network in place, it will be possible for us to bring other academic information programs on-line in the future," Dr. Glasser said.

One program currently being developed, according to MSU Registrar Gene Ranvier, is a data base of transfer equivalencies of all courses offered at the four-year and two-year public institutions in Kentucky and nearby out-of-state institutions.

####

News

INSTITUTIONAL RELATIONS

JUDITH YANCY, DIRECTOR

MOREHEAD STATE UNIVERSITY

UPO BOX 1100

MOREHEAD, KY 40351-1689

606-783-2030

March 4, 1994

FOR IMMEDIATE RELEASE

MOREHEAD, Ky.---Morehead State University has received a \$20,000 grant from the John S. and James L. Knight Foundation enabling the University to expand access of its computerized degree audit program to Hazard Community College and five other two-year colleges in Eastern Kentucky.

Established in 1950, the John S. and James L. Knight Foundation makes national grants in journalism, education and the field of arts and culture.

The Foundation also supports organizations in communities where the Knight brothers were involved in publishing newspapers but is wholly separate from and independent of those newspapers. (The Lexington Herald-Leader is a Knight-Ridder newspaper.)

Collaborating with MSU as participants in the program, in addition to Hazard, are Ashland, Maysville, Prestonsburg and Southeast community colleges along with Lees College.

The advising-degree audit system allows students to see immediately how their work at the two-year schools matches requirements for MSU's baccalaureate programs as well as what courses are needed to complete their degree work.

"The Knight Foundation is to be commended for helping us link our campus to these schools so that we can offer Eastern Kentucky students this service," said MSU President Ronald G. Eaglin.

"This project is a unique partnership of higher education institutions and shows the commitment of all of us to helping our students," Dr. Eaglin said.

MSU has been using the "Computer Assisted Advising-Degree Audit System" since 1991. The electronic program was developed totally in-house by the Offices of the Registrar and Information Technology.

Already on-line at each school, including both the Whitesburg and Cumberland campuses of Southeast, the program will ease the transfer process for students moving from these two-year institutions to MSU, according to Dr. Marc D. Glasser, MSU dean of Graduate and Extended Campus Programs.

"Students can obtain an accurate picture of what courses they need to complete any specific four-year degree at MSU and will receive a printout of that information on the spot," Dr. Glasser said.

(MORE)

"This collaborative effort also speaks directly to a key element of MSU's Mission Statement which calls for facilitating the transfer process," Dr. Glasser added.

"The participating schools themselves have recognized the importance of the computerized checksheet by making a financial commitment to it as well," the dean said. "It's an extraordinary gesture on their part and they've taken an active role in making all this possible," Dr. Glasser added.

The schools in the University of Kentucky Community College System as well as Lees College are providing financial assistance in the amount of \$500 each for a total of \$3,000 to assist with equipment and installation costs.

"With this computer network in place, it will be possible for us to bring other academic information programs on-line in the future," Dr. Glasser said.

One program currently being developed, according to MSU Registrar Gene Ranvier, is a data base of transfer equivalencies of all courses offered at the four-year and two-year public institutions in Kentucky and nearby out-of-state institutions.

####

News

INSTITUTIONAL RELATIONS

JUDITH YANCY, DIRECTOR

MOREHEAD STATE UNIVERSITY

UPO BOX 1100

MOREHEAD, KY 40351-1689

606-783-2030

March 4, 1994

FOR IMMEDIATE RELEASE

MOREHEAD, Ky.---Morehead State University has received a \$20,000 grant from the John S. and James L. Knight Foundation enabling the University to expand access of its computerized degree audit program to Prestonsburg Community College and five other two-year colleges in Eastern Kentucky.

Established in 1950, the John S. and James L. Knight Foundation makes national grants in journalism, education and the field of arts and culture.

The Foundation also supports organizations in communities where the Knight brothers were involved in publishing newspapers but is wholly separate from and independent of those newspapers. (The Lexington Herald-Leader is a Knight-Ridder newspaper.)

Collaborating with MSU as participants in the program, in addition to Prestonsburg, are Ashland, Hazard, Maysville and Southeast community colleges along with Lees College.

The advising-degree audit system allows students to see immediately how their work at the two-year schools matches requirements for MSU's baccalaureate programs as well as what courses are needed to complete their degree work.

"The Knight Foundation is to be commended for helping us link our campus to these schools so that we can offer Eastern Kentucky students this service," said MSU President Ronald G. Eaglin.

"This project is a unique partnership of higher education institutions and shows the commitment of all of us to helping our students," Dr. Eaglin said.

MSU has been using the "Computer Assisted Advising-Degree Audit System" since 1991. The electronic program was developed totally in-house by the Offices of the Registrar and Information Technology.

Already on-line at each school, including both the Whitesburg and Cumberland campuses of Southeast, the program will ease the transfer process for students moving from these two-year institutions to MSU, according to Dr. Marc D. Glasser, MSU dean of Graduate and Extended Campus Programs.

"Students can obtain an accurate picture of what courses they need to complete any specific four-year degree at MSU and will receive a printout of that information on the spot," Dr. Glasser said.

(MORE)

"This collaborative effort also speaks directly to a key element of MSU's Mission Statement which calls for facilitating the transfer process," Dr. Glasser added.

"The participating schools themselves have recognized the importance of the computerized checksheet by making a financial commitment to it as well," the dean said. "It's an extraordinary gesture on their part and they've taken an active role in making all this possible," Dr. Glasser added.

The schools in the University of Kentucky Community College System as well as Lees College are providing financial assistance in the amount of \$500 each for a total of \$3,000 to assist with equipment and installation costs.

"With this computer network in place, it will be possible for us to bring other academic information programs on-line in the future," Dr. Glasser said.

One program currently being developed, according to MSU Registrar Gene Ranvier, is a data base of transfer equivalencies of all courses offered at the four-year and two-year public institutions in Kentucky and nearby out-of-state institutions.

####

News

INSTITUTIONAL RELATIONS

JUDITH YANCY, DIRECTOR

MOREHEAD STATE UNIVERSITY

UPO BOX 1100

MOREHEAD, KY 40351-1689

606-783-2030

March 4, 1994

FOR IMMEDIATE RELEASE

MOREHEAD, Ky.---Morehead State University has received a \$20,000 grant from the John S. and James L. Knight Foundation enabling the University to expand access of its computerized degree audit program to Lees College and five other two-year colleges in Eastern Kentucky.

Established in 1950, the John S. and James L. Knight Foundation makes national grants in journalism, education and the field of arts and culture.

The Foundation also supports organizations in communities where the Knight brothers were involved in publishing newspapers but is wholly separate from and independent of those newspapers. (The Lexington Herald-Leader is a Knight-Ridder newspaper.)

Collaborating with MSU as participants in the program, in addition to Lees, are Ashland, Hazard, Maysville, Prestonsburg and Southeast community colleges.

The advising-degree audit system allows students to see immediately how their work at the two-year schools matches requirements for MSU's baccalaureate programs as well as what courses are needed to complete their degree work.

"The Knight Foundation is to be commended for helping us link our campus to these schools so that we can offer Eastern Kentucky students this service," said MSU President Ronald G. Eaglin.

"This project is a unique partnership of higher education institutions and shows the commitment of all of us to helping our students," Dr. Eaglin said.

MSU has been using the "Computer Assisted Advising-Degree Audit System" since 1991. The electronic program was developed totally in-house by the Offices of the Registrar and Information Technology.

Already on-line at each school, including both the Whitesburg and Cumberland campuses of Southeast, the program will ease the transfer process for students moving from these two-year institutions to MSU, according to Dr. Marc D. Glasser, MSU dean of Graduate and Extended Campus Programs.

"Students can obtain an accurate picture of what courses they need to complete any specific four-year degree at MSU and will receive a printout of that information on the spot," Dr. Glasser said.

(MORE)

"This collaborative effort also speaks directly to a key element of MSU's Mission Statement which calls for facilitating the transfer process," Dr. Glasser added.

"The participating schools themselves have recognized the importance of the computerized checksheet by making a financial commitment to it as well," the dean said. "It's an extraordinary gesture on their part and they've taken an active role in making all this possible," Dr. Glasser added.

The schools in the University of Kentucky Community College System as well as Lees College are providing financial assistance in the amount of \$500 each for a total of \$3,000 to assist with equipment and installation costs.

"With this computer network in place, it will be possible for us to bring other academic information programs on-line in the future," Dr. Glasser said.

One program currently being developed, according to MSU Registrar Gene Ranvier, is a data base of transfer equivalencies of all courses offered at the four-year and two-year public institutions in Kentucky and nearby out-of-state institutions.

####

News

INSTITUTIONAL RELATIONS

JUDITH YANCY, DIRECTOR

MOREHEAD STATE UNIVERSITY

UPO BOX 1100

MOREHEAD, KY 40351-1689

606-783-2030

March 4, 1994

FOR IMMEDIATE RELEASE

MOREHEAD, Ky.---Morehead State University has received a \$20,000 grant from the John S. and James L. Knight Foundation enabling the University to expand access of its computerized degree audit program to Cumberland and Whitesburg campuses of Southeast Community College and five other two-year colleges in Eastern Kentucky.

Established in 1950, the John S. and James L. Knight Foundation makes national grants in journalism, education and the field of arts and culture.

The Foundation also supports organizations in communities where the Knight brothers were involved in publishing newspapers but is wholly separate from and independent of those newspapers. (The Lexington Herald-Leader is a Knight-Ridder newspaper.)

Collaborating with MSU as participants in the program, in addition to Southeast, are Ashland, Hazard, Maysville and Prestonsburg community colleges along with Lees College.

The advising-degree audit system allows students to see immediately how their work at the two-year schools matches requirements for MSU's baccalaureate programs as well as what courses are needed to complete their degree work.

"The Knight Foundation is to be commended for helping us link our campus to these schools so that we can offer Eastern Kentucky students this service," said MSU President Ronald G. Eaglin.

"This project is a unique partnership of higher education institutions and shows the commitment of all of us to helping our students," Dr. Eaglin said.

MSU has been using the "Computer Assisted Advising-Degree Audit System" since 1991. The electronic program was developed totally in-house by the Offices of the Registrar and Information Technology.

Already on-line at each school, including both the Whitesburg and Cumberland campuses of Southeast, the program will ease the transfer process for students moving from these two-year institutions to MSU, according to Dr. Marc D. Glasser, MSU dean of Graduate and Extended Campus Programs.

"Students can obtain an accurate picture of what courses they need to complete any specific four-year degree at MSU and will receive a printout of that information on the spot," Dr. Glasser said.

(MORE)

"This collaborative effort also speaks directly to a key element of MSU's Mission Statement which calls for facilitating the transfer process," Dr. Glasser added.

"The participating schools themselves have recognized the importance of the computerized checksheet by making a financial commitment to it as well," the dean said. "It's an extraordinary gesture on their part and they've taken an active role in making all this possible," Dr. Glasser added.

The schools in the University of Kentucky Community College System as well as Lees College are providing financial assistance in the amount of \$500 each for a total of \$3,000 to assist with equipment and installation costs.

"With this computer network in place, it will be possible for us to bring other academic information programs on-line in the future," Dr. Glasser said.

One program currently being developed, according to MSU Registrar Gene Ranvier, is a data base of transfer equivalencies of all courses offered at the four-year and two-year public institutions in Kentucky and nearby out-of-state institutions.

####

News

INSTITUTIONAL RELATIONS

JUDITH YANCY, DIRECTOR

MOREHEAD STATE UNIVERSITY

UPO BOX 1100

MOREHEAD, KY 40351-1689

606-783-2030

March 4, 1994

FOR IMMEDIATE RELEASE

MOREHEAD, Ky.---Morehead State University has received a \$20,000 grant from the John S. and James L. Knight Foundation enabling the University to expand access of its computerized degree audit program to Maysville Community College and five other two-year colleges in Eastern Kentucky.

Established in 1950, the John S. and James L. Knight Foundation makes national grants in journalism, education and the field of arts and culture.

The Foundation also supports organizations in communities where the Knight brothers were involved in publishing newspapers but is wholly separate from and independent of those newspapers. (The Lexington Herald-Leader is a Knight-Ridder newspaper.)

Collaborating with MSU as participants in the program, in addition to Maysville, are Ashland, Hazard, Prestonsburg and Southeast community colleges along with Lees College.

The advising-degree audit system allows students to see immediately how their work at the two-year schools matches requirements for MSU's baccalaureate programs as well as what courses are needed to complete their degree work.

"The Knight Foundation is to be commended for helping us link our campus to these schools so that we can offer Eastern Kentucky students this service," said MSU President Ronald G. Eaglin.

"This project is a unique partnership of higher education institutions and shows the commitment of all of us to helping our students," Dr. Eaglin said.

MSU has been using the "Computer Assisted Advising-Degree Audit System" since 1991. The electronic program was developed totally in-house by the Offices of the Registrar and Information Technology.

Already on-line at each school, including both the Whitesburg and Cumberland campuses of Southeast, the program will ease the transfer process for students moving from these two-year institutions to MSU, according to Dr. Marc D. Glasser, MSU dean of Graduate and Extended Campus Programs.

"Students can obtain an accurate picture of what courses they need to complete any specific four-year degree at MSU and will receive a printout of that information on the spot," Dr. Glasser said.

(MORE)

"This collaborative effort also speaks directly to a key element of MSU's Mission Statement which calls for facilitating the transfer process," Dr. Glasser added.

"The participating schools themselves have recognized the importance of the computerized checksheet by making a financial commitment to it as well," the dean said. "It's an extraordinary gesture on their part and they've taken an active role in making all this possible," Dr. Glasser added.

The schools in the University of Kentucky Community College System as well as Lees College are providing financial assistance in the amount of \$500 each for a total of \$3,000 to assist with equipment and installation costs.

"With this computer network in place, it will be possible for us to bring other academic information programs on-line in the future," Dr. Glasser said.

One program currently being developed, according to MSU Registrar Gene Ranvier, is a data base of transfer equivalencies of all courses offered at the four-year and two-year public institutions in Kentucky and nearby out-of-state institutions.

####

Tips

INSTITUTIONAL RELATIONS

JUDITH YANCY, DIRECTOR

MOREHEAD STATE UNIVERSITY

UPO BOX 1100

MOREHEAD, KY 40351-1689

606-783-2030

HIGHLIGHTS AT MOREHEAD STATE UNIVERSITY

(March 6 - 12)

Sunday, March 6

3 P.M. GUEST RECITAL: William Baxter, trombone, Duncan Recital Hall, free.
Additional information: (606) 783-2473.

Monday, March 7

NOON FINE ARTS CELEBRATION IN HONOR OF LEXINGTON
PHILANTHROPIST LUCILLE CAUDILL LITTLE, Duncan Recital Hall. Additional
information: (606) 783-2030.

2 P.M. MSU BOARD OF REGENTS MEETING, Duncan Recital Hall; committees to
meet during the morning in the Adron Doran University Center. Additional information:
(606) 783-2030.

Tuesday, March 8

7:30 A.M. - 3:30 P.M. MSU WELLFEST '94, Adron Doran University Center;
several free health screenings. Additional information: (606) 783-5282.

8 P.M. GUEST RECITAL: M. Dee Stewart, trombone, Duncan Recital Hall, free.
Additional information: (606) 783-2473.

Wednesday, March 9

NOON BASEBALL: MSU vs. Xavier University, Allen Field; free. Additional
information: (606) 783-2881.

Thursday, March 10

8 P.M. GUEST RECITAL: U.S. Continental Army Band Brass Quintet, Duncan
Recital Hall, free. Additional information: (606) 783-2473.

7:30 P.M. Miss MSU Scholarship Pageant, Button Auditorium; charge. Additional
information: (606) 783-2071.

Saturday, March 12

NOON BASEBALL: MSU vs. University of Wisconsin-Milwaukee, Allen Field, free.
Additional information: (606) 783-2881.

####

News

INSTITUTIONAL RELATIONS

JUDITH YANCY, DIRECTOR

MOREHEAD STATE UNIVERSITY

UPO BOX 1100

MOREHEAD, KY 40351-1689

606-783-2030

March 4, 1994

FOR IMMEDIATE RELEASE

MOREHEAD, Ky.---The Gateway Headstart program, housed on the Morehead State University campus, will hold an "Informative Parent Meeting" on Friday, March 11, at 10 a.m. in 216 Breckinridge Hall.

The program, which is free and open to the public, will address parental concerns about the Kentucky Education Reform Act (KERA).

According to Donna Connell, family service worker for Headstart, the program is open to any parent interested in learning more about KERA. The discussion will focus primarily on issues concerning parents with small children.

The agenda will feature guest speakers from the Kentucky Department of Education. They include: Diane Whitt, primary specialist; Patty Hardin, curriculum consultant, and Karen Hamilton, school-based decision making consultant.

Additional information is available from the Headstart program 783-2456.

####

gwa

News

INSTITUTIONAL RELATIONS

JUDITH YANCY, DIRECTOR

MOREHEAD STATE UNIVERSITY

UPO BOX 1100

MOREHEAD, KY 40351-1689

606-783-2030

March 5, 1994

FOR IMMEDIATE RELEASE

MOREHEAD, Ky.---Heather Neff, Morehead sophomore, has pledged Gamma Phi Beta social sorority at Morehead State University.

Neff, daughter of Robert and Susan Neff, is a finance major. She is a member of the Morehead Business and Professional Women and the Rowan County Chapter of Mothers Against Drunk Drivers.

####

News

INSTITUTIONAL RELATIONS

JUDITH YANCY, DIRECTOR

MOREHEAD STATE UNIVERSITY

UPO BOX 1100

MOREHEAD, KY 40351-1689

606-783-2030

March 5, 1994

FOR IMMEDIATE RELEASE

MOREHEAD, Ky.--Kristina Sykes, Fairfield, Ohio, sophomore, has been initiated into the Gamma Phi Beta social sorority at Morehead State University.

Sykes, the daughter of John and Tari Sykes, is majoring in pre-medicine. She is a member of the Pre-Med Club.

####

Fairfield Echo

News

INSTITUTIONAL RELATIONS

JUDITH YANCY, DIRECTOR

MOREHEAD STATE UNIVERSITY

UPO BOX 1100

MOREHEAD, KY 40351-1689

606-783-2030

March 5, 1994

FOR IMMEDIATE RELEASE

MOREHEAD, Ky.---Megan Close, Gahanna, Ohio, freshman, has been initiated into the Gamma Phi Beta social sorority at Morehead State University.

Close, daughter of Cameron and Kristine Close, is the philanthropy chairperson for the sorority.

####

Gahanna News

News

INSTITUTIONAL RELATIONS

JUDITH YANCY, DIRECTOR

MOREHEAD STATE UNIVERSITY

UPO BOX 1100

MOREHEAD, KY 40351-1689

606-783-2030

March 5, 1994

FOR IMMEDIATE RELEASE

MOREHEAD, Ky.---Heather Novak, Esmont, Va., junior, has been initiated into the Gamma Phi Beta social sorority at Morehead State University.

Novak, the daughter of Roger and Gail Novak, is majoring in university studies. She is a member of the MSU Equestrian Team.

####

Daily Progress

News

INSTITUTIONAL RELATIONS

JUDITH YANCY, DIRECTOR

MOREHEAD STATE UNIVERSITY

UPO BOX 1100

MOREHEAD, KY 40351-1689

606-783-2030

March 5, 1994

FOR IMMEDIATE RELEASE

MOREHEAD, Ky.---Two Vanceburg students have pledged Gamma Phi Beta social sorority at Morehead State University.

The pledges include:

Lisa Dawn Hampton, freshman and daughter of Charles and Arlene Hampton.

Stacy Anne Kidwell, senior and daughter of Gary and Alice Kidwell. She is majoring in elementary education.

####

Lewis County Herald

News

INSTITUTIONAL RELATIONS

JUDITH YANCY, DIRECTOR

MOREHEAD STATE UNIVERSITY

UPO BOX 1100

MOREHEAD, KY 40351-1689

606-783-2030

March 5, 1994

FOR IMMEDIATE RELEASE

MOREHEAD, Ky.---Amy Spence, Union sophomore, has been initiated into the Gamma Phi Beta social sorority at Morehead State University.

Spence, the daughter of Stanley and Mildred Spence, is majoring in special education. She is a member of her hall council and the Student Council for Exceptional Children.

####

Boone County Recorder

News

INSTITUTIONAL RELATIONS

JUDITH YANCY, DIRECTOR

MOREHEAD STATE UNIVERSITY

UPO BOX 1100

MOREHEAD, KY 40351-1689

606-783-2030

March 5, 1994

FOR IMMEDIATE RELEASE

MOREHEAD, Ky.—Tonya Hatfield, Orange City, Iowa, freshman, has been initiated into the Gamma Phi Beta social sorority at Morehead State University.

Hatfield, daughter of Quentin and Lynn Hatfield, is a biology major. She is the scholarship chair for Gamma Phi Beta and a member of MSU's Honors Program.

####

gwa

Siou County Capital-Democrat

News

INSTITUTIONAL RELATIONS

JUDITH YANCY, DIRECTOR

MOREHEAD STATE UNIVERSITY

UPO BOX 1100

MOREHEAD, KY 40351-1689

606-783-2030

March 5, 1994

FOR IMMEDIATE RELEASE

MOREHEAD, Ky.—Morehead State University's Office of Continuing Education will offer a variety of swimming lessons this spring in McClure Pool, located in the Academic-Athletic Center.

Registration will begin at 8 a.m. on Saturday, March 12, at the pool.

Classes will start on Saturday, April 9, as follows:

**8 a.m., infants, parent must be present;

**9:15 a.m., beginning, children and youth;

**10:30 a.m., beginning, children and youth;

**11:15 a.m., intermediate, children and youth;

**12:30 p.m., beginning, adult and youth.

The cost of each course is \$30 for 6 lessons.

Additional information and registration are available by calling 783-2077.

####

OCE/dg

News

INSTITUTIONAL RELATIONS

JUDITH YANCY, DIRECTOR

MOREHEAD STATE UNIVERSITY

UPO BOX 1100

MOREHEAD, KY 40351-1689

606-783-2030

March 5, 1994
FOR IMMEDIATE RELEASE

MOREHEAD, Ky.—Morehead State University student Tara Sparks of **Frankfort** will present her senior recital on the flute.

The program, which is free and open to the public, will be Sunday, March 13, at 3 p.m. in Duncan Recital Hall.

Sparks, the daughter of Michael and Jane Sparks, will perform "Fantasie Pastorale Hongroise" by Doppler, "Sonate op. 3" by Blavet, "Image" by Bozza and "Sonatine" by Dutilleux.

A student of Dr. Robert Pritchard, MSU associate professor of music, Sparks will be accompanied by Bettsy Hensley, **Maysville** junior, on piano, and Barbara Bishop, **Lexington** senior, on clarinet.

A music education major, she is a member of the MSU Symphony and Marching Bands, All-Collegiate Band and the Music Education National Conference (MENC).

Additional information is available from MSU's Department of Music at (606) 783-2473.

####

gwa

News

INSTITUTIONAL RELATIONS

JUDITH YANCY, DIRECTOR

MOREHEAD STATE UNIVERSITY

UPO BOX 1100

MOREHEAD, KY 40351-1689

606-783-2030

March 5, 1994

FOR IMMEDIATE RELEASE

MOREHEAD, Ky.---Morehead State University's Office of Continuing Education will offer dance classes this spring in the studio in Breckinridge Hall.

The classes, which are open to singles and couples, will run from 7 to 8 p.m. The instructor will be former professional dance teacher Clara Keyes.

The cost for the 12-week program will be \$20 per person. Anyone interested in enrolling may call the Office of Continuing Education at 783-2077 to register.

####

OCE/dg

News

INSTITUTIONAL RELATIONS

JUDITH YANCY, DIRECTOR

MOREHEAD STATE UNIVERSITY

UPO BOX 1100

MOREHEAD, KY 40351-1689

606-783-2030

March 5, 1994

FOR IMMEDIATE RELEASE

MOREHEAD, Ky.---The Morehead State University Faculty Brass Quintet will present a concert of chamber music on Sunday, March 13, at 8 p.m. in Duncan Recital Hall.

Faculty members from the Department of Music who will be performing include Dr. Jon Burgess, assistant professor, on trumpet; Dr. Andrew Glendening, assistant professor, on trombone; L. Curtis Hammond, assistant professor, on horn, and Dr. Earle Louder, professor, on euphonium and tuba. They will be accompanied by Donald Sorah, **Big Stone Gap, Va.**, junior, on trumpet.

The evening's performance, which is free and open to the public, will feature works by several composers including Poulene, Bezanson and Ewazen.

Additional information is available from MSU's Department of Music at (606) 783-2473.

####

py

News

INSTITUTIONAL RELATIONS

JUDITH YANCY, DIRECTOR

MOREHEAD STATE UNIVERSITY

UPO BOX 1100

MOREHEAD, KY 40351-1689

606-783-2030

March 5, 1994

FOR IMMEDIATE RELEASE

MOREHEAD, Ky.—The Gamma Phi Beta social sorority at Morehead State University has elected new officers.

Serving in leadership roles are:

*Christi Dee Freeman, **Whitesburg** senior, president. The daughter of Larry Freeman and Donna Slone, she is an elementary and special education major and a member of the Student Council for Exceptional Children.

*Kari Webster, **Florence** junior, administrative vice president. She is the daughter of Dan and Cathy Webster and a psychology major.

*Rebecca Schreick, **Minford, Ohio**, junior, vice president of membership education. The daughter of Mr. and Mrs. Joseph Schreick, she is a Spanish and secondary education major and serves as a resident adviser.

*Cindy J. Carney, **Oak Hill, Ohio**, junior, vice president of public relations. She is the daughter of Robert and Connie Carney and a history and public relations major.

*Mary A. Wilkinson, **Mineral Wells, W.Va.**, junior, financial vice president. She is the daughter of Mr. and Mrs. Donald Wilkinson and a marketing major.

*Dana Joy Piatt, **Wheelersburg, Ohio**, sophomore, recording secretary. She is the daughter of Dan and Joyce Piatt and a pre-veterinary/veterinary technology major.

*Danena Griffin, **Whitesburg** sophomore, panhellenic delegate. She is the daughter of Larry Griffin and Patsy Griffin and an accounting major. She is a member of Gamma Beta Phi honor society and Phi Beta Lambda business honor society.

*Michelle Mabry, **Catlettsburg** junior, as standards chairperson. She is the daughter of Larry and June Mabry and a mathematics major.

####

gwa

News

INSTITUTIONAL RELATIONS

JUDITH YANCY, DIRECTOR

MOREHEAD STATE UNIVERSITY

UPO BOX 1100

MOREHEAD, KY 40351-1689

606-783-2030

March 8, 1994

FOR IMMEDIATE RELEASE

MOREHEAD, Ky.---The Morehead State University Players and the Theta Alpha Phi theatre honor fraternity will present three one-act plays on Wednesday and Thursday, March 16-17.

The evening of plays, entitled "The Sure Fortitude of Insanity," will be performed at 8 p.m. in Kibbey Theatre each night.

Admission is \$3 and seating is on a first come, first serve basis. Proceeds will go toward theatre scholarships at MSU.

The plays include: David Ives' "The Sure Thing," directed by Mary Whidden, Morehead senior; Lanie Robertson's "The Insanity of Mary Girard," directed by L. Henry Dowell, Crab Orchard sophomore, and Kurt Vonnugett's "Fortitude," directed by Elizabeth Harris, Olive Hill senior.

Technical crew members are: B. Keith Adams, Fleming Neon freshman, production stage manager; Scott Coppock, Chillicothe, Ohio, senior, set designer; Chris T. Miller, Lexington senior, light designer; Edward Jon Wilson, Corbin junior, costume designer; Nicole Harris, Greenup junior, assistant costume designer; Ryan Briggs, Paintsville senior, sound designer, and George David McKee, Flemingsburg graduate student, publicity director.

Appearing in acting roles are: John Allen, Lexington senior; Anne D. Blackburn, Lawrenceburg graduate student; Patrick D. Bowling, Morehead senior; Caryn Blow, Xenia, Ohio, junior; Laura Best, Danville freshman; Janell Jordan, Olive Hill freshman; Kelly Kissick, Flemingsburg junior; Adam Miller, Danville junior;

Hyla MacGregor, Nicholasville sophomore; Jamie Phillips, Greenfield, Ohio, senior; Thomas Pogue, Norway senior; Janie Short, Lexington junior; Sharon Michelle Stites, Louisville sophomore; Amy Talbott, Upper Arlington, Ohio, senior; Adam Joseph Titlow, Paintsville sophomore, and Mike Rossiter of Olive Hill.

Additional information is available from the MSU Theatre Box Office at (606) 783-2170.

####

gwa

News

INSTITUTIONAL RELATIONS

JUDITH YANCY, DIRECTOR

MOREHEAD STATE UNIVERSITY

UPO BOX 1100

MOREHEAD, KY 40351-1689

606-783-2030

March 8, 1994

FOR IMMEDIATE RELEASE

MOREHEAD, Ky.—Two Danville students have acting roles in the Morehead State University student production of "The Sure Fortitude of Insanity" which will be presented Wednesday and Thursday, March 16-17, at 8 p.m. in Kibbey Theatre.

Laura Best will portray a Fury in the "Insanity of Mary Girard." The daughter of Stephen and Janet Best, she is a freshman psychology major and active in intramural volleyball and MSU Players.

Adam Miller will portray Dr. Phillips in the same play. Son of Charles Miller of Danville and Sheila Riley of Covington, he is a junior criminology major and a member of the MSU Players.

Admission is \$3 and seating is on a first come, first serve basis. Proceeds from the show, presented by the MSU Players and Theta Alpha Phi theatre honor fraternity, will go toward theatre scholarships at MSU.

Additional information is available from the MSU Theatre Box Office at (606) 783-2170.

####

gwa

Advocate Messenger

News

INSTITUTIONAL RELATIONS

JUDITH YANCY, DIRECTOR

MOREHEAD STATE UNIVERSITY

UPO BOX 1100

MOREHEAD, KY 40351-1689

606-783-2030

March 8, 1994

FOR IMMEDIATE RELEASE

MOREHEAD, Ky.---Janell Jordan, Olive Hill freshman, has an acting role in the Morehead State University student production of "The Sure Fortitude of Insanity" which will be presented Wednesday and Thursday, March 16-17, beginning at 8 p.m. in Kibbey Theatre.

She will portray Polly Kenton in "The Insanity of Mary Girard." Daughter of Brenda and Everett Stamper, she is a pre-medicine major and a member of the Prae-Medorum Club (for pre-medicine students) and MSU Players.

Admission is \$3 and seating is on a first come, first serve basis. Proceeds from the show, presented by the MSU Players and Theta Alpha Phi theatre honor fraternity, will go toward theatre scholarships at MSU.

Additional information is available from the MSU Theatre Box Office at (606) 783-2170.

####

gwa

Olive Hill Series

News

INSTITUTIONAL RELATIONS

JUDITH YANCY, DIRECTOR

MOREHEAD STATE UNIVERSITY

UPO BOX 1100

MOREHEAD, KY 40351-1689

606-783-2030

March 8, 1994

FOR IMMEDIATE RELEASE

MOREHEAD, Ky.— Caryn Lee Blow, Xenia, Ohio, junior, has an acting role in the Morehead State University student production of "The Sure Fortitude of Insanity" which will be presented Wednesday and Thursday, March 16-17, on the campus.

She will portray a Fury in "The Insanity of Mary Girard," which will be presented at 8 o'clock each evening in Kibbey Theatre.

Blow, the daughter of Clifford and Carolyn Blow, is a speech major. She is a member of the Individual Events speech team, Baptist Student Union, Theta Alpha Phi theatre honor fraternity and Gamma Beta Phi honor society.

Admission is \$3 and seating is on a first come, first serve basis. Proceeds from the show, presented by the MSU Players and Theta Alpha Phi theatre honor fraternity, will go toward theatre scholarships at MSU.

Additional information is available from the MSU Theatre Box Office at (606) 783-2170.

####

gwa

Xenia Daily Gazette

News

INSTITUTIONAL RELATIONS

JUDITH YANCY, DIRECTOR

MOREHEAD STATE UNIVERSITY

UPO BOX 1100

MOREHEAD, KY 40351-1689

606-783-2030

March 8, 1994

FOR IMMEDIATE RELEASE

MOREHEAD, Ky.---John Allen, Lexington senior, has an acting role in the Morehead State University student production of "The Sure Fortitude of Insanity" which will be presented Wednesday and Thursday, March 16-17, on the campus.

He will portray a Fury in "The Insanity of Mary Girard," which will be presented at 8 o'clock each evening in Kibbey Theatre.

Allen, the son of Eileen Coen and Ervine Allen Jr., is a marketing major.

Admission is \$3 and seating is on a first come, first serve basis. Proceeds from the show, presented by the MSU Players and Theta Alpha Phi theatre honor fraternity, will go toward theatre scholarships at MSU.

Additional information is available from the MSU Theatre Box Office at (606) 783-2170.

####

gwa

Lexington Herald-Leader

News

INSTITUTIONAL RELATIONS

JUDITH YANCY, DIRECTOR

MOREHEAD STATE UNIVERSITY

UPO BOX 1100

MOREHEAD, KY 40351-1689

606-783-2030

March 8, 1994

FOR IMMEDIATE RELEASE

MOREHEAD, Ky.—Jerry R. Williams, Sardinia, Ohio, senior, has an acting role in the Morehead State University student production of "The Sure Fortitude of Insanity" which will be presented Wednesday and Thursday, March 16-17, on the campus.

He will portray Stephen in "The Insanity of Mary Girard," which will be presented at 8 o'clock each evening in Kibbey Theatre.

Williams, the son of Roger and Marie Williams, is an English major.

Admission is \$3 and seating is on a first come, first serve basis. Proceeds from the show, presented by the MSU Players and Theta Alpha Phi theatre honor fraternity, will go toward theatre scholarships at MSU.

Additional information is available from the MSU Theatre Box Office at (606) 783-2170.

####

gwa

Brown County Press

News

INSTITUTIONAL RELATIONS

JUDITH YANCY, DIRECTOR

MOREHEAD STATE UNIVERSITY

UPO BOX 1100

MOREHEAD, KY 40351-1689

606-783-2030

March 8, 1994

FOR IMMEDIATE RELEASE

MOREHEAD, Ky.--Hyla MacGregor, Nicholasville sophomore, has an acting role in the Morehead State University student production of "The Sure Fortitude of Insanity" which will be presented Wednesday and Thursday, March 16-17, on the campus.

She will portray Mary Girard in "The Insanity of Mary Girard," which will be presented at 8 o'clock each evening in Kibbey Theatre.

MacGregor, the daughter of Loius and John MacGregor, is a radio/TV major. She is a member of the MSU Players.

Admission is \$3 and seating is on a first come, first serve basis. Proceeds from the show, presented by the MSU Players and Theta Alpha Phi theatre honor fraternity, will go toward theatre scholarships at MSU.

Additional information is available from the MSU Theatre Box Office at (606) 783-2170.

####

gwa

Jessamine Journal

News

INSTITUTIONAL RELATIONS

JUDITH YANCY, DIRECTOR

MOREHEAD STATE UNIVERSITY

UPO BOX 1100

MOREHEAD, KY 40351-1689

606-783-2030

March 8, 1994

FOR IMMEDIATE RELEASE

MOREHEAD, Ky.---Amy Talbott, Columbus, Ohio, senior, has an acting role in the Morehead State University student production of "The Sure Fortitude of Insanity" which will be presented Wednesday and Thursday, March 16-17, on the campus.

She will portray Gloria in "Fortitude," which will be presented at 8 o'clock each evening in Kibbey Theatre.

Talbott, the daughter of Jim and Jo Ann Prater, is a paralegal studies major. She is a member of the University Chorus and MSU Players.

Admission is \$3 and seating is on a first come, first serve basis. Proceeds from the show, presented by the MSU Players and Theta Alpha Phi theatre honor fraternity, will go toward theatre scholarships at MSU.

Additional information is available from the MSU Theatre Box Office at (606) 783-2170.

####

gwa

Upper Arlington News

News

INSTITUTIONAL RELATIONS

JUDITH YANCY, DIRECTOR

MOREHEAD STATE UNIVERSITY

UPO BOX 1100

MOREHEAD, KY 40351-1689

606-783-2030

March 8, 1994

FOR IMMEDIATE RELEASE

MOREHEAD, Ky.—Kelly June Kissick, Flemingsburg junior, has an acting role in the Morehead State University student production of "The Sure Fortitude of Insanity" which will be presented Wednesday and Thursday, March 16-17, on the campus.

She will portray Mrs. Hatcher in "The Insanity of Mary Girard," which will be presented at 8 o'clock each evening in Kibbey Theatre.

Kissick, the daughter of Carol Story and Francis Kissick, is an art major. She is a member of MSU Players.

Admission is \$3 and seating is on a first come, first serve basis. Proceeds from the show, presented by the MSU Players and Theta Alpha Phi theatre honor fraternity, will go toward theatre scholarships at MSU.

Additional information is available from the MSU Theatre Box Office at (606) 783-2170.

####

gwa

*Fleming Shopper
Flemingsburg Gazette*

News

INSTITUTIONAL RELATIONS

JUDITH YANCY, DIRECTOR

MOREHEAD STATE UNIVERSITY

UPO BOX 1100

MOREHEAD, KY 40351-1689

606-783-2030

March 8, 1994

FOR IMMEDIATE RELEASE

MOREHEAD, Ky.--- Edward Jon Wilson, Corbin junior, will participate in the Morehead State University student production of "The Sure Fortitude of Insanity" which will be presented Wednesday and Thursday, March 16-17, on the campus.

He will be the costume designer for the plays, which will be presented at 8 o'clock each evening in Kibbey Theatre.

Wilson, the son of Norma Jean Wilson, is a theatre and public relations major. He is a member of the MSU Players and Theta Alpha Phi theatre honor fraternity.

Admission is \$3 and seating is on a first come, first serve basis. Proceeds from the show, presented by the MSU Players and Theta Alpha Phi theatre honor fraternity, will go toward theatre scholarships at MSU.

Additional information is available from the MSU Theatre Box Office at (606) 783-2170.

####

gwa

*Laurel News Leader
Times Tribune*

News

INSTITUTIONAL RELATIONS

JUDITH YANCY, DIRECTOR

MOREHEAD STATE UNIVERSITY

UPO BOX 1100

MOREHEAD, KY 40351-1689

606-783-2030

March 8, 1994

FOR IMMEDIATE RELEASE

MOREHEAD, Ky.---Nicole Harris, Greenup junior, will participate in the Morehead State University student production of "The Sure Fortitude of Insanity" which will be presented Wednesday and Thursday, March 16-17, on the campus.

She will be the assistant costume designer for the plays, which will be presented at 8 o'clock both nights in Kibbey Theatre.

A theatre major, Harris is a member of MSU Players and Theta Alpha Phi national honor theatre fraternity.

Admission is \$3 and seating is on a first come, first serve basis. Proceeds from the show, presented by the MSU Players and Theta Alpha Phi theatre honor fraternity, will go toward theatre scholarships at MSU.

Additional information is available from the MSU Theatre Box Office at (606) 783-2170.

####

gwa

Greenup News-Times

News

INSTITUTIONAL RELATIONS

JUDITH YANCY, DIRECTOR

MOREHEAD STATE UNIVERSITY

UPO BOX 1100

MOREHEAD, KY 40351-1689

606-783-2030

March 8, 1994

FOR IMMEDIATE RELEASE

MOREHEAD, Ky.—Mary Whidden, Morehead senior, will direct "The Sure Thing," which will be presented Wednesday and Thursday, March 16-17, on the Morehead State University campus.

The production is one of three plays to be presented at 8 o'clock both nights in Kibbey Theatre.

Whidden, the daughter of Dr. and Mrs. Jack Whidden, is a theatre major. She is a member of Chi Omega social sorority, Theta Alpha Phi theatre honor fraternity, MSU Players and Gamma Sigma Alpha honor society.

Admission is \$3 and seating is on a first come, first serve basis. Proceeds from the show, presented by the MSU Players and Theta Alpha Phi theatre honor fraternity, will go toward theatre scholarships at MSU.

Additional information is available from the MSU Theatre Box Office at (606) 783-2170.

####

gwa

Morehead News

News

INSTITUTIONAL RELATIONS

JUDITH YANCY, DIRECTOR

MOREHEAD STATE UNIVERSITY

UPO BOX 1100

MOREHEAD, KY 40351-1689

606-783-2030

March 8, 1994

FOR IMMEDIATE RELEASE

MOREHEAD, Ky.--L. Henry Dowell, Crab Orchard sophomore, will direct "The Insanity of Mary Girard", which will be presented Wednesday and Thursday, March 16-17, on the Morehead State University campus.

The production will be presented at 8 o'clock in Kibbey Theatre on both nights.

Dowell, the son of Polly E. Dowell, is a theatre major. He is a member of Writer's Network, MSU Players and Theta Alpha Phi theatre honor fraternity.

Admission is \$3 and seating is on a first come, first serve basis. Proceeds from the show, presented by the MSU Players and Theta Alpha Phi theatre honor fraternity, will go toward theatre scholarships at MSU.

Additional information is available from the MSU Theatre Box Office at (606) 783-2170.

####

gwa

*Advocate Messenger
Lincoln Ledger*

News

INSTITUTIONAL RELATIONS

JUDITH YANCY, DIRECTOR

MOREHEAD STATE UNIVERSITY

UPO BOX 1100

MOREHEAD, KY 40351-1689

606-783-2030

March 8, 1994

FOR IMMEDIATE RELEASE

MOREHEAD, Ky.—Brian Maidens, Cincinnati, Ohio, senior, will participate in the Morehead State University student production of "The Sure Fortitude of Insanity" which will be presented Wednesday and Thursday, March 16-17, on the campus.

He will be the stage manager for "The Insanity of Mary Girard," one of the plays which will be presented at 8 o'clock both nights in Kibbey Theatre.

Maidens, the son of Duane and Carol Maidens, is a radio/TV major. He is a member of the MSU Players.

Admission is \$3 and seating is on a first come, first serve basis. Proceeds from the show, presented by the MSU Players and Theta Alpha Phi theatre honor fraternity, will go toward theatre scholarships at MSU.

Additional information is available from the MSU Theatre Box Office at (606) 783-2170.

####

gwa

Cincinnati Enquirer

News

INSTITUTIONAL RELATIONS

JUDITH YANCY, DIRECTOR

MOREHEAD STATE UNIVERSITY

UPO BOX 1100

MOREHEAD, KY 40351-1689

606-783-2030

March 8, 1994

FOR IMMEDIATE RELEASE

MOREHEAD, Ky.--Sharon Michelle Stites, Louisville sophomore, has an acting role in the Morehead State University student production of "The Sure Fortitude of Insanity" which will be presented Wednesday and Thursday, March 16-17, on the campus.

She will portray Mrs. Lum in "The Insanity of Mary Girard," one of the plays which will be presented beginning at 8 o'clock both nights in Kibbey Theatre.

Stites, the daughter of Jim and Joan Stites, is an environmental science major. She is a member of the Geology Club, Environmental Science Club, Theta Alpha Phi theatre honor fraternity and MSU Players.

Admission is \$3 and seating is on a first come, first serve basis. Proceeds from the show, presented by the MSU Players and Theta Alpha Phi theatre honor fraternity, will go toward theatre scholarships at MSU.

Additional information is available from the MSU Theatre Box Office at (606) 783-2170.

####

gwa

Courier-Journal

News

INSTITUTIONAL RELATIONS

JUDITH YANCY, DIRECTOR

MOREHEAD STATE UNIVERSITY

UPO BOX 1100

MOREHEAD, KY 40351-1689

606-783-2030

March 8, 1994

FOR IMMEDIATE RELEASE

MOREHEAD, Ky.—Morehead State University's Office of Continuing Education will sponsor a Reebok Greatest Hits Workshop on Saturday, April 2, in the Gymnastics Room, Academic-Athletic Center.

The daylong session for aerobic instructors will feature Reebok national instructor training team member Sindy Benson as the instructor. Class will run from 9 a.m. to 4 p.m.

Benson will provide information on creating new warm-ups, the latest scientific research and current step training guidelines, practicing proper form and implementing effective strategies to help class participants master appropriate stepping techniques.

The cost is \$99 per person at the door or \$89 for those registering before March 18. There is a group fee of \$79 per person if three or more persons register together.

Additional information and registration are available by calling (606) 783-2077.

####

OCE/dg

News

INSTITUTIONAL RELATIONS

JUDITH YANCY, DIRECTOR

MOREHEAD STATE UNIVERSITY

UPO BOX 1100

MOREHEAD, KY 40351-1689

606-783-2030

March 9, 1994

FOR IMMEDIATE RELEASE

MOREHEAD, Ky.---The Morehead State University Individual Events (IE) Team competed in the 1994 Kentucky Forensic Association Individual Events State Tournament held at Murray State University, Feb. 25-27.

The team captured sixth out of ten teams in the combined debate and individual events sweepstakes.

Finalists included:

*Cassie Rice, **Morehead** sophomore, fifth place in impromptu and after dinner speaking.

*Jennifer Kustes, **Louisville** freshman, fourth place in informative speaking.

Also contributing to sweepstakes points were: Robert Greer, **Grundy, Va.**, freshman; Dominique Pleasant, **Mt. Sterling** freshman, and Stormie Ratliff, **Pikeville** freshman.

####

gwa

News

INSTITUTIONAL RELATIONS

JUDITH YANCY, DIRECTOR

MOREHEAD STATE UNIVERSITY

UPO BOX 1100

MOREHEAD, KY 40351-1689

606-783-2030

March 9, 1994

FOR IMMEDIATE RELEASE

MOREHEAD, Ky.---Six Morehead State University students were recently inducted into the Kappa Omicron Nu home economics honor society.

The new initiates are:

*Susan L. Castle, daughter of Mr. and Mrs. Ray B. Castle of **Tutor Key**. She is a junior early childhood development major.

*Jennifer Davis, daughter of Barry and Judie Davis of **Fort Thomas**. She is a sophomore interior design major.

*Trisha McHolland, daughter of Barbara McHolland of **Lakeside Park**. She is a sophomore fashion merchandising and marketing major.

*Chris T. Miller, son of Jeff and Joyce Miller of **Lexington**. He is a senior theatre and interior design major.

*Aimee R. Scalf, daughter of Patricia and William Scalf of **New Albany, Ohio**. She is a sophomore child development major.

*Andrea Vogelsong, daughter of Mr. and Mrs. James Vogelsong of **Lucasville, Ohio**. She is a junior dietetics major.

####

gwa

Tips

INSTITUTIONAL RELATIONS

JUDITH YANCY, DIRECTOR

MOREHEAD STATE UNIVERSITY

UPO BOX 1100

MOREHEAD, KY 40351-1689

606-783-2030

HIGHLIGHTS AT MOREHEAD STATE UNIVERSITY

(March 13 - 26)

Sunday, March 13

2 P.M. BASEBALL: MSU vs. Georgetown College, Allen Field, free. Additional information: (606) 783-2881.

3 P.M. SENIOR RECITAL: Tara Sparks, flute, Duncan Recital Hall, free. Additional information: (606) 783-2473.

8 P.M. RECITAL: MSU Faculty Brass Quintet, Duncan Recital Hall, free. Additional information: (606) 783-2473.

Monday, March 14

8 P.M. SENIOR RECITAL: Anissa Gideon, soprano, Duncan Recital Hall, free. Additional information: (606) 783-2473.

Tuesday, March 15

3 and 8 P.M. CONCERT: New Music Symposia: "The Music of Joseph Klien," Duncan Recital Hall, free. Additional information: (606) 783-2473.

Wednesday, March 16

8 P.M. CONCERT: New Music Symposia: SAI American Composers, Duncan Recital Hall, free. Additional information: (606) 783-2473.

8 P.M. THEATRE: Three one-act plays, Kibbey Theatre, charge; also March 17. Additional information: (606) 783-2170.

Thursday, March 17

8:30 A.M. FUTURE BUSINESS LEADERS OF AMERICA MEETING, Button. Additional information: (606) 783-2163.

2 P.M. BASEBALL: MSU vs. Pikeville College, Allen Field, free. Additional information: (606) 783-2881.

8 P.M. CONCERT: New Music Symposia: "The Music of Joseph Klein and Arnold Schoenberg," Duncan Recital Hall, free. Additional information: (606) 783-2473.

Monday, March 21

SPRING BREAK, no classes or office hours; essential staffing only; through March 25.

####

3-10-94py

Photo

INSTITUTIONAL RELATIONS

JUDITH YANCY, DIRECTOR

MOREHEAD STATE UNIVERSITY

UPO BOX 1100

MOREHEAD, KY 40351-1689

606-783-2030

SERGEANT IS MSU PUBLIC SAFETY OFFICER

James Sergent of West Liberty recently was sworn in as a new public safety officer at Morehead State University. He was administered the oath of office by Carol Johnson, administrative assistant to MSU President Ronald G. Eaglin. A former dispatcher with MSU's Office of Public Safety, he graduated from basic police training at the Kentucky Department of Criminal Justice Police Academy in Richmond on Feb. 18.

(MSU photo by Eric Shindelbower)

3-10-94py

Licking Valley Courier
Morehead News
Trail Blazer
ADI



News

INSTITUTIONAL RELATIONS

JUDITH YANCY, DIRECTOR

MOREHEAD STATE UNIVERSITY

UPO BOX 1100

MOREHEAD, KY 40351-1689

606-783-2030

March 11, 1994

FOR IMMEDIATE RELEASE

MOREHEAD, Ky.—As a result of her own experiences with racial and sexual discrimination as a former shipyard welder, Ernestine Winfield says she knows what it's like trying to break the barriers of social myths.

Now as coordinator for Morehead State University's Minority Teacher Education Program (MTEP), Winfield's goal is to help minority students break similar social barriers so they can become teachers in the state's public school system.

"We have a dire shortage of minority teachers in Kentucky," Winfield said. "It's to the critical point now, so much so that lawmakers during the current legislative session are looking for ways to increase funding and programs to get more blacks in education."

Kentucky's State Education Department is currently placing more emphasis on recruiting minority college students into teacher education programs, according to Winfield. The purpose of MTEP is to encourage more minority students to major in education.

"It is important to have minority teachers in the public education system, because there are many young minority students in the state who don't have role models or mentors with the same cultural background," Winfield said. "Without role models, those students may not be able to visualize higher goals for themselves."

The MTEP office at MSU was created in 1988 to aid with scholarships, tutoring and advising. In many previous cases, Winfield said, minority students who wanted to be in the teacher education program weren't able to because they lacked money, information and direction. With the help of the MTEP office, those students now are realizing their opportunities in teaching careers.

Winfield's positive attitude and practical approach to problems gives her just the right chemistry to lead minority students into the education field. She uses her labor experience and teaching expertise to guide students toward their goals.

Winfield's wide smile conveys a savvy, understanding nature as she talks about her labor experience and how it led her to MSU to pursue a vocational teaching degree.

(MORE)

Winfield
2-2-2-2-2

"I worked as a welder at a shipyard in the Louisville area until I made my decision to get a college degree and teach vocational welding," she said. "Since I was the only female welder there, it was difficult to form friendships with my male co-workers.

"But I worked harder than anyone else--I had to. In fact, I concentrated on work so much that I forgot about wanting my co-workers to like me," she said frankly. "As it turned out, my hard work was the only thing that saved me, because when I got ready to leave the job, they told me I had done such good work that I made them look bad!"

Winfield's smile returned as she described turning her life around and pursuing her lifelong love--teaching.

She enrolled at MSU at the age of 35, obtained her associate, bachelor and master degrees in welding, industrial education and vocational education. She taught in public schools in Louisville after graduation and, not long afterward, was hired as a welding instructor at MSU in 1991. In 1992, she was named coordinator of the MTEP program.

Winfield says she knows what it's like to be discouraged by perceived social obstacles. The lack of minority teachers in public education is one of those obstacles that she hopes her students can overcome. Her motivational message to them is her own success story, however.

"I hope my students can look at themselves as trailblazers, not minorities," she said. "I reached my goal after many hardships, too, and I want to convey that same message to my students.

"Vocational education became my love, my passion and my life," she emphasized. "My family always put great emphasis on education. My mother and father were born in the hills of Alabama and had little education of their own, but they always wanted it for their children."

####

klh

Photo

INSTITUTIONAL RELATIONS

JUDITH YANCY, DIRECTOR

MOREHEAD STATE UNIVERSITY

UPO BOX 1100

MOREHEAD, KY 40351-1689

606-783-2030

HELPING STUDENTS BECOME TEACHERS IS MSU EDUCATOR'S GOAL

Ernestine Winfield, left, coordinator of Morehead State University's Minority Teacher Education Program (MTEP), advises students like Gail Mayberry, a sophomore education major from Louisville, on requirements for getting a teaching degree. Winfield, who is also a welding instructor at MSU, and other educators are aware that there is a shortage of minority teachers in the state which results in a shortage of role models and cultural backgrounds for minority children. Her goal is to help minority students realize their dreams of getting an education.

(MSU photo by Eric Shindelbower)

3-11-94klh

Louisville Defender
Community Voice
M-News
TB
STATEment
Herald-Leader
Raconteur
Ledger-Independent



News

INSTITUTIONAL RELATIONS

JUDITH YANCY, DIRECTOR

MOREHEAD STATE UNIVERSITY

UPO BOX 1100

MOREHEAD, KY 40351-1689

606-783-2030

March 11, 1994

FOR IMMEDIATE RELEASE

MOREHEAD, Ky.—MSU-TV Channel 12, Morehead State University's campus television station, will air the recent Fine Arts Celebration and tribute to Lexington philanthropist Lucille Caudill Little at 7 p.m. on Tuesday, March 29.

The program features vignettes from recent MSU theatre productions and music performed by the University's students and faculty as well as a special tribute to the Morehead native by her niece, the Rev. Susie Skinner of Webster Groves, Mo.

A member of a prominent Rowan County family, Little recently gave \$1 million to support MSU's fine arts programs. Her gift is part of a \$3 million goal to endow the University's Caudill College of Humanities. The college was renamed by the Board of Regents in recognition of the Caudill family's long standing commitment of service to the residents of Eastern Kentucky.

Little, the daughter of the late Daniel Boone and Rosetta Proctor Caudill, has dedicated much of her life and resources to improving the educational and cultural quality of life for Kentuckians.

MSU-TV is seen locally on Simmons Cable channel 12.

####

News

INSTITUTIONAL RELATIONS

JUDITH YANCY, DIRECTOR

MOREHEAD STATE UNIVERSITY

UPO BOX 1100

MOREHEAD, KY 40351-1689

606-783-2030

March 11, 1994

FOR IMMEDIATE RELEASE

MOREHEAD, Ky.—Morehead State University will host the annual Region V Conference of the Future Business Leaders of America on Thursday, March 17.

Registration will begin at 8:30 a.m. in the foyer of Button Auditorium.

More than 1,000 students from 40 Eastern Kentucky high schools are expected to participate in the sessions designed to develop responsible business leaders.

Region V is composed of the following counties: Bath, Boyd, Bracken, Carter, Elliott, Fleming, Floyd, Greenup, Johnson, Lawrence, Magoffin, Martin, Mason, Menifee, Montgomery, Morgan, Pike and Rowan.

The program will include election of officers, guest speakers, workshops and competitive events. Throughout the day, students will compete for awards in contests designed to test their skills in business law, public speaking, economics, accounting, data processing and other business-related areas. In addition, participants will compete for the titles of Mr. and Ms. FBLA.

Additional information on the conference is available from Dr. Marvin Albin, MSU Department of Information Sciences chair, at (606) 783-2163.

####

py

News

INSTITUTIONAL RELATIONS

JUDITH YANCY, DIRECTOR

MOREHEAD STATE UNIVERSITY

UPO BOX 1100

MOREHEAD, KY 40351-1689

606-783-2030

March 11, 1994

FOR IMMEDIATE RELEASE

MOREHEAD, Ky.—Morehead State University's fine arts and intercollegiate athletic programs were in the spotlight at a recent meeting of the Board of Regents.

At a special Fine Arts Celebration showcasing the talents of MSU students and faculty, the University paid tribute to Lexington philanthropist Lucille Caudill Little.

Mrs. Little, a member of a distinguished Rowan County family, has contributed \$1 million to support MSU's fine arts programs. Her gift, part of a \$3 million goal to endow the College of Humanities, is the largest single donation from an individual in the University's 107 year history.

Meeting on March 7, the board approved renaming the college as the Caudill College of Humanities in honor of Mrs. Little's parents, the late Daniel Boone and Rosetta Proctor Caudill and their descendants.

After considerable discussion, the regents unanimously voted to authorize MSU President Ronald G. Eaglin to begin a process which could result in the University going to non-scholarship football. Dr. Eaglin requested board approval to negotiate an agreement with the Ohio Valley Conference which would allow members to move to non-scholarship football while competing as full OVC members in all other sports.

Citing a number of fiscal concerns such as decreasing general fund support, Title 9 issues of gender equity and escalating costs, Dr. Eaglin told the board that he believed that there was no other alternative but to follow this course.

"We just don't have enough dollars to do what we want to do," he said, noting that the school's academic programs also were undergoing review.

"It is just a question of priorities," said Dr. Bruce Mattingly, faculty regent.

Addressing concerns that non-scholarship football would impact MSU's minority enrollment, Dr. Eaglin said that minority access to higher education was no longer an issue. The University already has begun initiatives that place a greater emphasis on recruitment and retention of minority students, he added.

"If we have to depend upon athletics to do what is needed to increase our minority enrollment, we are heading in the wrong direction," said Regent Buckner Hinkle.

(MORE)

BOR

2-2-2-2-2

In other actions, the board elected officers, approved revisions to several personnel policies, granted tenure to 13 faculty members, ratified an amendment to the Faculty Senate Constitution, endorsed a revised Mission Statement, ratified a series of personnel actions, extended the banking services contract with Citizens Bank and the contract with Kelley, Galloway and Company for the 1993-94 fiscal year audit, and authorized a lease purchase agreement for microcomputers.

The regents elected William R. Seaton as chair; Sonny Jones as vice chair; Carol Johnson as secretary and Porter Dailey as treasurer. Seaton has served as chair since 1989.

The board approved the deletion of MSU's associate degree programs in corrections, journalism, broadcast operations, broadcasting, computer information systems and office systems.

The regents next meeting is scheduled for May 20.

####

News

INSTITUTIONAL RELATIONS

JUDITH YANCY, DIRECTOR

MOREHEAD STATE UNIVERSITY

UPO BOX 1100

MOREHEAD, KY 40351-1689

606-783-2030

March 11, 1994

FOR IMMEDIATE RELEASE

MOREHEAD, Ky.---Morehead State University has received a \$1 million gift from Lexington philanthropist Lucille Caudill Little to support the University's fine arts program. Her contribution is part of a \$3 million endowment goal.

The gift is the largest single donation from an individual in the history of the University, according to MSU President Ronald G. Eaglin.

Recognizing her lifelong efforts to enhance the cultural quality of life for the people of Kentucky, MSU's Board of Regents renamed the College of Humanities as the Caudill College of Humanities in honor of Mrs. Little and her family.

####

News

INSTITUTIONAL RELATIONS

JUDITH YANCY, DIRECTOR

MOREHEAD STATE UNIVERSITY

UPO BOX 1100

MOREHEAD, KY 40351-1689

606-783-2030

March 11, 1994

FOR IMMEDIATE RELEASE

MOREHEAD, Ky.—A 22-year-old graduate student, Meichelle Gaines of Cincinnati, Ohio, was crowned the 1994 Miss Morehead State University at the 27th annual Miss MSU Scholarship Pageant on Thursday evening, March 10.

She will compete in the Miss Kentucky Pageant June 30-July 2 at Transylvania University in Lexington.

As one of nine contestants, Gaines emerged the victor after participating in a private interview, evening wear, swimsuit and talent competitions.

In the talent portion of the show, Gaines presented a vocal rendition of "Because He Lives," a performance she plans to repeat in the Miss Kentucky Pageant.

Gaines, who has been performing since she was five-years-old, is a member of the "Gainesway Singers," which includes members of her family. While on the MSU campus, she performs at local churches and in the region with "Inspire".

While this was not her first pageant, Gaines believes she won because of perseverance. "I gave it my all," she said of her performance. She was named Miss Black Cincinnati in 1989, and in 1992 she was the local, district, state and regional winner for the Shriner's pageant. At the national level, she took fourth place honors in Shriner's competition.

Daughter of the Rev. and Mrs. Charles T. Gaines, Jr., she received her undergraduate degree from Thomas More College in May of 1993. She plans to graduate from MSU in December with a master's degree in adult and higher education with an emphasis in counseling and administration. She hopes to continue her education with the goal of becoming a criminal lawyer.

Along with the crown and Miss America Trophy, Gaines received a \$1,000 scholarship with the title. She was crowned by last year's queen, Y. Dionne Coatie, Louisville graduate student.

(MORE)

Miss MSU

2-2-2-2-2

First runner-up in the competition was Kristie Dawn Hicks, Bardstown senior. Daughter of Joseph and Margaret Hicks and a theatre and radio-television major, she received a \$750 scholarship.

Elena Jill Fraley, daughter of Mr. and Mrs. Bryan Fraley of Paintsville, was second runner-up. A sophomore communications major, she received a \$500 scholarship.

A Lexington sophomore, Heather Dawn Fore was third runner-up. Daughter of Mr. and Mrs. Tom Fore and a social work major, she received a \$300 scholarship.

Heather Ann Prince, daughter of Mr. and Mrs. Terry Prince of Grayson, received the Scholastic Award. A sophomore psychology major, she received a \$100 scholarship.

####

py

Photo

INSTITUTIONAL RELATIONS

JUDITH YANCY, DIRECTOR

MOREHEAD STATE UNIVERSITY

UPO BOX 1100

MOREHEAD, KY 40351-1689

606-783-2030

MISS MSU PAGEANT WINNERS

A 22-year-old graduate student from Cincinnati, Ohio, Meichelle Gaines, was crowned the 1994 Miss Morehead State University during ceremonies held recently on the campus.

After the crowning, she posed for an official photo with the other winners. They are, from left, Heather Fore, Lexington sophomore, third runner-up; Kristie Hicks, Bardstown senior, first runner-up; the new "Miss MSU", and Elena Jill Fraley, Paintsville sophomore, second runner-up.

(MSU photo by Eric Shindelbower)

3-11-94py

Cincinnati Post
Herald
"Enquirer
TB, Community Voice, Ky
Standard, STATEment,
Paintsville Herald, Racine
Herald-leader



Photo

INSTITUTIONAL RELATIONS

JUDITH YANCY, DIRECTOR

MOREHEAD STATE UNIVERSITY

UPO BOX 1100

MOREHEAD, KY 40351-1689

606-783-2030

CINCINNATI STUDENT IS CROWNED 'MISS MSU'

Meichelle Gaines, a graduate student from Cincinnati, Ohio, has claimed the title in the 1994 Miss Morehead State University Scholarship Pageant. Daughter of the Rev. and Mrs. Charles T. Gaines, Jr., the "new Miss MSU" was crowned by Y. Dionne Coatie, Louisville graduate student and last year's titleholder. Gaines will participate in the Miss Kentucky Pageant in late June.

(MSU photo by Eric Shindelbower)

3-11-94py

M-News
TB
ADI
STATEment
Cincinnati Enquirer
Cincinnati Post



News

INSTITUTIONAL RELATIONS

JUDITH YANCY, DIRECTOR

MOREHEAD STATE UNIVERSITY

UPO BOX 1100

MOREHEAD, KY 40351-1689

606-783-2030

March 11, 1994

FOR IMMEDIATE RELEASE

MOREHEAD, Ky.—Helping students from other countries adjust to life in Kentucky is the role of Clement Liew, the international student counselor/adviser at Morehead State University.

Liew counsels and recruits students while ensuring that immigration regulation laws are met for these students traveling from overseas. He also helps them learn how to adjust to life in eastern America.

One hundred and two international students are attending MSU this spring, according to Liew. "The numbers go up every semester as students are drawn to Morehead State because of its simplicity and beauty. The city's clean streets and fresh air attracts them," he said. "Some international students are not fortunate enough to grow up in areas as pollution-free as MSU," added Liew, who is a former international student himself.

Originally from Kota Kinabalu, Sabah, Malaysia, Liew attended Southern Illinois University for one semester. After hearing about MSU from a friend, he visited the campus and transferred almost immediately. Since then, he has received a bachelor's degree in government and a master's degree in adult and higher education with an emphasis in counseling from MSU.

"There is a lot to be learned from living and taking classes with students from foreign lands," commented Liew. "We can exchange thoughts on cultures and ideas and teach each other things you can't learn in a classroom." In recalling his homeland, Liew noted that Malaysia's population of nearly 17 million has an astronomical amount of multicultural diversity for such a small country.

(MORE)

In Malaysia, it is essential to speak several languages to communicate, according to Liew. Among the languages spoken are Chinese, Malaysian and Indonesian, just to name a few. In addition to languages, various religions are represented in this country: Christianity, Moslem and Buddhism.

In recruiting students for the University, Liew said MSU advertises in the "U.S. University Guidebook," which is used by students who are looking for an American university that meets their needs, and also participates in ELS College Fairs. He sends brochures to foreign high schools but relies mostly on friends telling others about the great experience they are having at MSU.

When asked, "Do you like MSU?" Liew responded, "Morehead is a good place, that's why I came here and that's why I've stayed."

####

gwa

Photo

INSTITUTIONAL RELATIONS

JUDITH YANCY, DIRECTOR

MOREHEAD STATE UNIVERSITY

UPO BOX 1100

MOREHEAD, KY 40351-1689

606-783-2030

LIEW ADVISES INTERNATIONAL STUDENTS

As international student adviser/counselor at Morehead State University, Clement Liew, center, ensures that immigration laws are met and offers advice to students on how to adjust to life in eastern America. He talks with international students from a variety of cultures on a daily basis. Here Liew advises Andy Ong, a computer information systems major from Indonesia, left, and Tonia Kandiero, a Malawian graduate student.

(MSU photo by Eric Shindelbower)

3-11-94gwa

Morehead News
TB
STATEment
ADI
Herald Leader



News

INSTITUTIONAL RELATIONS

JUDITH YANCY, DIRECTOR

MOREHEAD STATE UNIVERSITY

UPO BOX 1100

MOREHEAD, KY 40351-1689

606-783-2030

March 11, 1994

FOR IMMEDIATE RELEASE

MOREHEAD, Ky.—Morehead State University's Individual Events (IE) team won the 1994 Julep Invitational Tournament, hosted by Georgetown College on March 4-5.

The team placed first out of the 17 schools participating.

Individual winners were:

*Cassie Rice, **Morehead** sophomore, placed first in after dinner speaking, fifth in varsity impromptu speaking and along with Robert Greer, sixth in varsity duo. Rice, daughter of Michael and Sammye Rice, is a speech major.

*Greer, **Grundy, Va.**, freshman, also placed second in novice prose and novice poetry. Son of Robert Greer, he is a broadcasting major.

*Dominique Pleasant, **Mt. Sterling** freshman, placed first in novice impromptu speaking, second in novice informative speaking, third in novice poetry and fifth in novice prose. Pleasant, daughter of Wilnetta and Roy Pleasant, is an education major.

*Stormie Ratliff, **Pikeville** freshman, placed first in novice pentathlon, third in dramatic interpretation, fourth in novice prose and novice informative speaking and fifth in novice poetry. Ratliff is the daughter of Billy and Alice Ratliff.

*Jennifer Kustes, **Louisville** freshman, placed first in novice persuasive speaking, second in novice pentathlon, fifth in extemporaneous speaking and sixth in novice poetry and novice informative speaking.

####

gwa

News

INSTITUTIONAL RELATIONS

JUDITH YANCY, DIRECTOR

MOREHEAD STATE UNIVERSITY

UPO BOX 1100

MOREHEAD, KY 40351-1689

606-783-2030

March 11, 1994

FOR IMMEDIATE RELEASE

MOREHEAD, Ky.—Hundreds of items--ranging from works by local artists to scripts signed by Hollywood celebrities--will be on the auction block at the Morehead State University Department of Communications' Art Auction, slated for Saturday, April 2.

Items will be on display two hours prior to the sale which begins at 7 p.m. in the Crager Room, Adron Doran University Center. There is no admission charge and refreshments will be served.

There will be a variety of items, with something to please almost any taste, according to Harlen Hamm, MSU professor of speech and chairman of the auction's organizational committee. "This is a good way to obtain high quality art works while helping a worthwhile cause," he said.

Proceeds from the auction are for the student emergency loan fund for students majoring in speech and theatre.

Some of the items for sale are original oil paintings and water colors, limited edition prints, pottery, crafts, collector items, antiques and celebrity memorabilia such as an autographed book by Steve Allen, Hal Holbrook's signed script from "Evening Shade", signed t-shirt by Angelica Houston, and an autographed picture of Nicholas Cage.

Additional information is available from Hamm at (606) 783-2712.

####

py

Photo

INSTITUTIONAL RELATIONS

JUDITH YANCY, DIRECTOR

MOREHEAD STATE UNIVERSITY

UPO BOX 1100

MOREHEAD, KY 40351-1689

606-783-2030

MSU ART AUCTION HAS VARIETY OF ITEMS

Morehead State University's Department of Communications will host an art auction Saturday evening, April 2, in the Crager Room, Adron Doran University Center. Among the items to be sold are paintings by local and regional artists including works by Linda Brewer of Morehead, right. She recently presented this signed and framed water color for the sale to Dr. Noel Earle, MSU assistant professor of speech and a member of the auction organizational committee. A variety of items, ranging from paintings and pottery to collector items and crafts, will be sold at the auction. The works will be on display two hours prior to the sale which begins at 7 p.m. Proceeds from the auction will benefit the student emergency loan fund for MSU speech and theatre majors.

(MSU photo by Eric Shindelbower)

3-11-94py



M-News
TB
ADI
Olive Hill Times
Bath County
News Outlook
Floyd County
Times

News

INSTITUTIONAL RELATIONS

JUDITH YANCY, DIRECTOR

MOREHEAD STATE UNIVERSITY

UPO BOX 1100

MOREHEAD, KY 40351-1689

606-783-2030

March 11, 1994

FOR IMMEDIATE RELEASE

MOREHEAD, Ky.—Reservations are now being accepted for Morehead State University's 1994 Kentucky Teacher Network program to be held on Wednesday, March 30, in the Crager Room, Adron Doran University Center.

Individual interviews may be scheduled from 2 to 7 p.m., with an open fair to be conducted from 7 to 8 p.m.

Representatives from approximately 30 school systems are expected to be on campus to interview current education students and alumni who are certified to teach, according to Dr. Michael Hopper, director of Career Planning and Placement.

"A number of individuals have already registered," Dr. Hopper said. "This is a good opportunity for potential teachers to visit prospective employers and learn what positions are available."

Among the interviewers are representatives from public and private systems in nearly a dozen states including Delaware, Florida, Georgia, Illinois, Maryland, Ohio, South Carolina, Tennessee, Texas and Virginia as well as several districts from Kentucky.

Specific information on a particular school and interview scheduling are available in the Career Planning and Placement office located in 321 Allie Young Hall or by calling (606) 783-2233.

####

py

Tips

INSTITUTIONAL RELATIONS

JUDITH YANCY, DIRECTOR

MOREHEAD STATE UNIVERSITY

UPO BOX 1100

MOREHEAD, KY 40351-1689

606-783-2030

APRIL HIGHLIGHTS AT MOREHEAD STATE UNIVERSITY

April 1, Nursing and Allied Health Sciences Continuing Education: "CPR-Level "B", 237 Reed Hall, charge. Additional information: (606) 783-5174.

April 2, Northeast Kentucky Regional Science Fair, Laughlin Health Building, 8 a.m. Additional information: (606) 783-2349.

April 2, Reebok Greatest Hits Workshop, Academic-Athletic Center, 9 a.m.-4 p.m.; charge. Additional information: (606) 783-2077.

April 2, Department of Communications Art Auction, Crager Room, Adron Doran University Center, 7 p.m. Additional information: (606) 783-2712.

April 6, Softball: MSU vs. Marshall, Softball Field, 2 p.m.; free. Additional information: (606) 783-2088.

April 6, Senior Recital: Anissa Gideon, soprano, Duncan Recital Hall, 8 p.m.; free. Additional information: (606) 783-2473.

April 7-22, Art Exhibit: Sophomore Show, gallery, Claypool-Young Art Building, 8 a.m.-4 p.m.; weekdays, free. Opening reception, April 7, 7 p.m. Additional information: (606) 783-2766.

April 7, Faculty Recital: L. Curtis Hammond, horn, Duncan Recital Hall, 8 p.m.; free. Additional information: (606) 783-2473.

April 7-9, Theatre: "On the Verge," Button Auditorium, 8 p.m.; admission charge. Additional information: (606) 783-2170.

April 8, Founders Day, campus. Additional information: (606) 783-2030.
Convocation, Button Auditorium, 10:30 a.m., free; Founders Day Luncheon, Crager Room, Adron Doran University Center, noon, charge; Alumni Hall of Fame Dinner, Crager Room, Adron Doran University, 7 p.m., charge.

April 8, Softball: MSU vs. University of Tennessee-Martin, Softball Field, 2 p.m.; free. Additional information: (606) 783-2088.

April 8-9, Kentucky Mathematics Association of America, annual meeting, Rader Hall, 2 p.m. Additional information: (606) 783-2030.

(MORE)

April Highlights

2-2-2-2-2

April 9, Baseball: MSU vs. University of Tennessee-Martin, Allen Field, 1 p.m., doubleheader; free. Additional information: (606) 783-2881.

April 9, Softball: MSU vs. Southeast Missouri, Softball Field, 2 p.m.; free. Additional information: (606) 783-2088.

April 10, Baseball: MSU vs. University of Tennessee-Martin, Allen Field, 1 p.m.; free. Additional information: (606) 783-2881.

April 10, Softball: MSU vs. Tennessee State, Softball Field, 2 p.m.; free. Additional information: (606) 783-2088.

April 10, Senior Recital: Shelley Charles, piano, Duncan Recital Hall, 3 p.m.; free. Additional information: (606) 783-2473.

April 10, Sophomore Recital: Christina Opell and Kathy Hunt, clarinet/oboe, Duncan Recital Hall, 5 p.m.; free. Additional information: (606) 783-2473.

April 10, Senior Recital: Jerry Wirtley, electric bass, Duncan Recital Hall, 8 p.m.; free. Additional information: (606) 783-2473.

April 11, Junior Recital: Cabell Payne, saxophone, Duncan Recital Hall, 8 p.m.; free. Additional information: (606) 783-2473.

April 12, Softball: MSU vs. Eastern Kentucky University, Softball Field, 2 p.m.; free. Additional information: (606) 783-2088.

April 12, Junior Recital: Jay Hinshaw, euphonium, Duncan Recital Hall, 8 p.m.; free. Additional information: (606) 783-2473.

April 13, Central Kentucky Blood Center Blood Drive, Button Drill Room, 10 a.m.-3 p.m.

April 13, Softball: MSU vs. Tennessee Tech, Softball Field, 2 p.m.; free. Additional information: (606) 783-2088.

April 13, Baseball: MSU vs. University of Kentucky, Allen Field, 3 p.m.; free. Additional information: (606) 783-2881.

April 14, Concert: Jane Powell, Academic-Athletic Center, 7:30 p.m., free. Additional information: (606) 783-2071.

April 14, Concert: MSU Jazz Ensemble I, Duncan Recital Hall, 8 p.m.; free. Additional information: (606) 783-2473.

April 15, MSU Regional Foreign Language Festival, Adron Doran University Center, Combs and Button, 8 a.m.-3 p.m. Additional information: (606) 783-2582.

(MORE)

April Highlights
3-3-3-3

April 16, Admissions Open House, Button, noon. Additional information: (606) 783-2000.

April 16, Baseball: MSU vs. Austin Peay State University, Allen Field, 1 p.m., doubleheader; free. Additional information: (606) 783-2881.

April 16, Softball: MSU vs. Austin Peay State University, Softball Field, 2 p.m.; free. Additional information: (606) 783-2088.

April 16, Nursing and Allied Health Sciences Continuing Education: "Safety and First Aid," 229 Reed Hall, charge. Additional information: (606) 783-5174.

April 17, Softball: MSU vs. Middle Tennessee, Softball Field, 12:30 p.m.; free. Additional information: (606) 783-2088.

April 17, Baseball: MSU vs. Austin Peay State University, Allen Field, 1 p.m.; free. Additional information: (606) 783-2881.

April 17, Senior Recital: John Hylton, trumpet, Duncan Recital Hall, 3 p.m.; free. Additional information: (606) 783-2473.

April 17, Concert: MSU Fusion Ensemble, Duncan Recital Hall, 8 p.m.; free. Additional information: (606) 783-2473.

April 18, Senior Recital: Chris Whelan, trumpet, Duncan Recital Hall, 8 p.m.; free. Additional information: (606) 783-2473.

April 18, Public reading: Elaine Fowler Palencia, Reed Hall 419, 8 p.m.; free. Reception and book signing to follow, Patti Bolin Room, Lloyd Cassity Building. Additional information: (606) 783-2201.

April 18-22, Preregistration for Summer I, II and Fall 1994. Additional information: (606) 783-2008.

April 18, Arts in Morehead: Cotton Patch Gospel, a musical play, Button Auditorium, 7:30 p.m.; admission charge. Additional information: (606) 783-2602.

April 19, Concert: MSU Trumpet Ensemble, Duncan Recital Hall, 8 p.m.; free. Additional information: (606) 783-2473.

April 20, Baseball: MSU vs. Marshall University, Allen Field, 3 p.m.; free. Additional information: (606) 783-2881.

April 20, Junior Recital: Norman Epley and Jackie Jameson, tuba/euphonium, Duncan Recital Hall, 8 p.m.; free. Additional information: (606) 783-2473.

April 21, Concert: MSU Chamber Singers/MSU Concert Choir, Duncan Recital Hall, 8 p.m.; free. Additional information: (606) 783-2473.

(MORE)

April Highlights

4-4-4-4

April 22, Nursing and Allied Health Sciences Continuing Education: "CPR Level "C","
229 Reed Hall, charge. Additional information: (606) 783-5174.

April 24, Junior Recital: Lee Anderson, clarinet, Duncan Recital Hall, 3 p.m.; free.
Additional information: (606) 783-2473.

April 25, Concert: MSU Jazz Ensemble II, Duncan Recital Hall, 8 p.m.; free. Additional
information: (606) 783-2473.

April 26, Senior Recital: Ian Insko, tuba, Duncan Recital Hall, 8 p.m.; free. Additional
information: (606) 783-2473.

April 27, Art Exhibit: Senior Show, gallery, Claypool-Young Art Building, 8 a.m.-4 p.m.,
weekdays, free. Opening reception, April 27, 7 p.m. Additional information:
(606) 783-2766.

April 27, Baseball: MSU vs. Western Kentucky University, Allen Field, 1 p.m.,
doubleheader; free. Additional information: (606) 783-2881.

April 28, Faculty Piano Recital: Jay Flippin and Paul Taylor, Duncan Recital Hall, 8 p.m.;
free. Additional information: (606) 783-2473.

April 28, Public talk: Bert Hornback, professor at Bellarmine College, 111 Claypool-Young
Art Building, free. Additional information: (606) 783-2608.

April 30, MSU Spring Gala: "A New York Fantasy." Grand Central Station
(Academic-Athletic Center), 6 p.m.; charge. Additional information: (606) 783-2659.

Due to early press deadlines, some listings may be subject to change.

####

3-11-94py

Tips

INSTITUTIONAL RELATIONS

JUDITH YANCY, DIRECTOR

MOREHEAD STATE UNIVERSITY

UPO BOX 1100

MOREHEAD, KY 40351-1689

606-783-2030

MAY HIGHLIGHTS AT MOREHEAD STATE UNIVERSITY

May 1, Faculty Recital: Jay Flippin, keyboards, Duncan Recital Hall, 3 p.m.; free.
Additional information: (606) 783-2473.

May 3, Baseball: MSU vs. University of Cincinnati, Allen Field, 3 p.m.; free.
Additional information: (606) 783-2881.

May 3, Concert: University Chorus, Duncan Recital Hall, 8 p.m.; free. Additional
information: (606) 783-2473.

May 4, Baseball: MSU vs. Union College, Allen Field, 3 p.m.; free. Additional
information: (606) 783-2881.

May 5, Faculty Recital: "Silverwood," Robert Pritchard and Leo Blair, flute/guitar,
Duncan Recital Hall, 8 p.m.; free. Additional information: (606) 783-2473.

May 5, Fine Arts Showcase, gallery, Claypool-Young Art Building, 8 p.m. Additional
information: (606) 783-2201.

May 7, Baseball: MSU vs. Eastern Kentucky University, Allen Field, 1 p.m.,
doubleheader; free. Additional information: (606) 783-2881.

May 8, Baseball: MSU vs. Eastern Kentucky University, Allen Field, 1 p.m.; free.
Additional information: (606) 783-2881.

May 8, Junior Recital: Weng Ping Chin, piano, Duncan Recital Hall, 3 p.m.; free.
Additional information: (606) 783-2473.

May 8, Recital: Kentucky Horn Quintet, Duncan Recital Hall, 8 p.m.; free. Additional
information: (606) 783-2473.

May 9-15, Academic Awards Week. Honors Convocation, May 15, Button Auditorium,
2 p.m. Additional information: (606) 783-2807.

May 10, Guest Recital: Janean Freeman, soprano, Duncan Recital Hall, 8 p.m.; free.
Additional information: (606) 783-2473.

May 15, Faculty Recital: John Viton, oboe, Duncan Recital Hall, 3 p.m.; free.
Additional information: (606) 783-2473.

(MORE)

May Highlights

2-2-2-2-2

May 16-17, 19-20, Final Examinations. May 18, Reading Day, no exams. Additional information: (606) 783-2008.

May 20, Board of Regents Meeting, Riggle Room, Adron Doran University Center, 1:30 p.m. Additional information: (606) 783-2030.

May 21, Spring Commencement, Academic-Athletic Center, 1:30 p.m. Additional information: (606) 783-2008.

Due to early press deadlines, some listings may be subject to change.

####

3-11-94py

Media Advisory

INSTITUTIONAL RELATIONS

JUDITH YANCY, DIRECTOR

MOREHEAD STATE UNIVERSITY

UPO BOX 1100

MOREHEAD, KY 40351-1689

606-783-2030

CORRECTION

At its meeting on March 7, the Morehead State University Board of Regents deleted five associate level degree programs and only the executive secretarial option within the two-year Office Systems degree. The board Agenda Booklet erroneously listed the full Office Systems program as recommended for deletion.

#####

3-15-94jy

News

INSTITUTIONAL RELATIONS

JUDITH YANCY, DIRECTOR

MOREHEAD STATE UNIVERSITY

UPO BOX 1100

MOREHEAD, KY 40351-1689

606-783-2030

March 15, 1994

FOR IMMEDIATE RELEASE

MOREHEAD, Ky.—Morehead State University has revised its summer school schedule and will open its first summer session a week later than previously announced, according to Dr. John C. Philley, MSU executive vice president for academic affairs.

The action was taken to enable the region's public school teachers whose school year has been extended as a result of the severe winter to pursue their education, he said.

Under the new calendar, registration for Summer I will be conducted Monday, June 13, with classes beginning on Tuesday, June 14, and continue through Friday, July 8.

Registration for Summer II will be Monday, July 11, with classes starting the next day and continuing through Friday, Aug. 5.

"When we originally set our 1993-94 calendar, it was impossible to foresee that Eastern Kentucky would have the kind of weather conditions it has faced this winter," Dr. Philley said.

"By changing our summer start-up date, we are making it possible for teachers in our service region to stay on track with their educational goals," Dr. Philley added.

####

Photo

INSTITUTIONAL RELATIONS

JUDITH YANCY, DIRECTOR

MOREHEAD STATE UNIVERSITY

UPO BOX 1100

MOREHEAD, KY 40351-1689

606-783-2030

JUSTICE STUMBO VISITS MSU CAMPUS

Janet L. Stumbo, Kentucky Supreme Court Justice, was the keynote speaker at the banquet of the Kentucky Political Science Association's annual meeting, held recently on the Morehead State University campus. Before the activity began, she chatted with Dr. Lindsey Back, left, MSU professor of government and association president, and Dr. John C. Philley, MSU executive vice president for academic affairs. Judge Stumbo, an MSU alumnus, was the first woman from the Seventh Judicial District to be elected to the Court of Appeals of Kentucky where she served for four years. She also holds the distinction of being the first woman elected to the Supreme Court of Kentucky. A native of Floyd County, she was inducted into the MSU Alumni Association's Hall of Fame in 1990 and received the Justice Award from the Kentucky Women Advocates in 1991.

(MSU photo by Eric Shindelbower)

3-15-94py

Morehead News
Trail Blazer
STATEMENT
Floyd County TN
Paintsville Home
Mountain Citizen



Photo

INSTITUTIONAL RELATIONS

JUDITH YANCY, DIRECTOR

MOREHEAD STATE UNIVERSITY

UPO BOX 1100

MOREHEAD, KY 40351-1689

606-783-2030

WMKY SPORTS DIRECTOR HONORED

A staff member of WMKY 90.3 FM, public radio from Morehead State University, recently was honored for his coverage of the Bluegrass State Games. Chuck Mraz, right, WMKY's sports and special events director, recently was presented a gold medal by Lori Henry, spokesperson for the Bluegrass State Games. Mraz and the station's sports staff made daily calls during the games to keep Northeast Kentucky updated on the progress of participants.

(MSU photo by Ron Mace)

3-15-94jy

Morehead News
Trail Blazer
STATEment
Herald-Leader



Photo

INSTITUTIONAL RELATIONS

JUDITH YANCY, DIRECTOR

MOREHEAD STATE UNIVERSITY

UPO BOX 1100

MOREHEAD, KY 40351-1689

606-783-2030

MSU STUDENTS ARE SCHOLARSHIP RECIPIENTS

Ethicon Endo-Surgery has awarded minority scholarships to two students who were enrolled in Morehead State University's Veterinary Technology Program. Presentation was made during the fall semester when the students were part of a field trip to the Cincinnati, Ohio-based firm that manufactures surgical instruments. On behalf of Ethicon, Dr. Lyn Freeman, center, presented the \$500 awards to Charlotte Grandison, left, Maysville freshman, and Angela King, Louisville sophomore.

3-15-94py

Louisville Defender
Ledger Independent
Community Voice
Daily Independent
Morehead News
Trail Blazer



News

INSTITUTIONAL RELATIONS

JUDITH YANCY, DIRECTOR

MOREHEAD STATE UNIVERSITY

UPO BOX 1100

MOREHEAD, KY 40351-1689

606-783-2030

March 15, 1994

FOR IMMEDIATE RELEASE

MOREHEAD, Ky.—For Kerri and William Cole, non-traditional students at Morehead State University, going back to school meant a change of life.

The couple, originally from Coldwater, Mich., decided to return to school in the fall of 1991.

"We wanted to go back to school because we weren't happy with our jobs in fast food or gas stations," said Kerri. "We were working like dogs and getting nowhere."

So, two and a half years ago they came to Kentucky. According to Kerri, they chose MSU because it was a smaller school and they believed they would get more individual attention.

Kerri is an accounting and finance major, while William is pursuing a degree in art at the University. Her career goal is to work as a certified public accountant and he plans to be a commercial artist.

While they are glad they returned to school they agree it is hard to juggle classes, work, and family. Both of them work. He spends four nights a week at Hardee's as a supervisor trainee, has a work study, and takes classes, while Kerri has a work study and also is a full-time student at the University. "It is hard to be a non-traditional student. Patience is the answer to handling the hectic schedule," she said.

However, they believe it will all be worth it after graduation. "With an education you can have a career, and a career gives you respect, not to mention the money," she said.

(MORE)

Cole
2-2-2-2-2

Readily acclimating to eastern Kentucky, the Coles really like their new home.

"Morehead is a good town with friendly people and offers many programs for kids," she added.

The Coles, like most parents, are proud of their children: Kasondra, 4, and Brandon, 15-months-old. According to Kerri, the key to everything is a good sitter. As she laughed, she pointed out how hard it is to do anything without a sitter you can depend on.

She recalled last fall when Brandon got sick and day-care wouldn't keep him because he might infect the other children. "We didn't know what to do and knew our only option was to take him to class with us, so we did."

Now things are looking up for the Coles. They are that much closer to earning their degrees and starting their future careers.

William will be spending his spring break looking for jobs in Arizona. He plans to graduate in May and take his family to the southwest for a new life, a new beginning, and a chance to live out the American dream.

####

gwa

Photo

INSTITUTIONAL RELATIONS

JUDITH YANCY, DIRECTOR

MOREHEAD STATE UNIVERSITY

UPO BOX 1100

MOREHEAD, KY 40351-1689

606-783-2030

MSU STUDENTS JUGGLE SCHOOL AND FAMILY LIFE

At Morehead State University, some non-traditional students find it an experience to juggle school and family life. This is the case for one couple--Kerri and William Cole from Coldwater, Mich.,--who have two small children. When not in class, the Coles make outings into family affairs. Clockwise, they are, Kerri, William, daughter Kasondra, 4, and son Brandon, 15-months old.

(MSU photo by Eric Shindelbower)

3-15-94gwa



Morehead News
Trail Blazer
STATEment
Daily Reporter
(Coldwater, MI)

News

INSTITUTIONAL RELATIONS

JUDITH YANCY, DIRECTOR

MOREHEAD STATE UNIVERSITY

UPO BOX 1100

MOREHEAD, KY 40351-1689

606-783-2030

March 15, 1994

FOR IMMEDIATE RELEASE

MOREHEAD, Ky.—Four seniors in the teacher education program at Morehead State University have begun student teaching this spring semester with an added challenge: traveling to England for their first experience as instructors.

Kelly Hairston of Langley, Dana Fleming of Jackhorn, Christene Kirkwood of Lee City and Shari Houser of Williamsburg have departed for Sunderland, England, to teach in primary schools, according to Shirley Blair, MSU director of student teaching.

"We want our students to see how the education process differs. These student teachers will have an opportunity to see the British infant schools and how they work," Blair said.

The 12-week practicum will help fulfill requirements necessary for the students to obtain their Kentucky teaching certificates, according to Blair.

The exchange program is a significant experience for the prospective teachers because the British infant and primary schools served as a model for Kentucky's Education Reform Act, prior to its adoption in 1990.

For the fourth straight year, MSU students are participating in an educational consortium with the University of Sunderland. The consortium was formed to give students exposure to the British school system's child-centered education philosophy which coincides with the goals of the Kentucky Education Reform Act (KERA), Blair said.

Participating students exchange tuition costs and pay only for travel and food. The program offers a cultural enrichment that is affordable, she emphasized.

"The students are excited about the unique teaching experience and agree that it will enhance their ability to communicate and understand cultural differences," Blair said.

Six students from Sunderland have traveled to Morehead State to experience student teaching in the primary system here. Blair said those students will be observing and teaching at Rodburn Elementary School and Morehead Grade School for 12 weeks.

"The practical teaching experience is not only necessary, but will enable our students to understand more about functioning in the classroom under a new set of guidelines, particularly the goals set forth by education reform," Blair said.

"The students from Sunderland have been taught similar educational techniques throughout their childhood, so they can bring a positive perspective to our education system," she added.

###

klh

Photo

INSTITUTIONAL RELATIONS

JUDITH YANCY, DIRECTOR

MOREHEAD STATE UNIVERSITY

UPO BOX 1100

MOREHEAD, KY 40351-1689

606-783-2030

MSU SENIORS EXPERIENCE TEACHING IN ENGLAND

Four seniors in the teacher education program at Morehead State University departed for Sunderland, England, recently for 12 weeks of student teaching in primary schools.

Getting a final briefing from Shirley Blair, center, MSU director of student teaching, before departing are, from left, Kelly Hairston of Langley, Shari Houser of Williamsburg,

Christene Kirkwood of Lee City and Dana Fleming of Jackhorn.

(MSU photo by Eric Shindelbower)

3-15-94klh

Whitley Republican
Floyd County Times
Wolfe County News
Mountain Eagle
Wetcher County News Press
Morehead News
Daily Independent



News

INSTITUTIONAL RELATIONS

JUDITH YANCY, DIRECTOR

MOREHEAD STATE UNIVERSITY

UPO BOX 1100

MOREHEAD, KY 40351-1689

606-783-2030

March 15, 1994

FOR IMMEDIATE RELEASE

MOREHEAD, Ky.—Soprano Roma Prindle, assistant professor of music at Morehead State University, will present a faculty recital in Duncan Recital Hall on Monday, March 28, at 8 p.m.

She will be accompanied by Larry Keenan, MSU professor of music, on piano.

The program, which is free and open to the public, will consist entirely of song repertoire. Works by Henry Purcell, Mozart, Hugo Wolf, Obradors, Guastavino, Rodrigo, Dello Joio, Benjamin Britten and Celius Dougherty will be presented.

Prindle, who joined the MSU faculty last fall, has performed with several national opera companies including Minnesota Opera, Connecticut Opera, Opera Roanoke, Goodspeed Opera and the Connecticut Opera Express. In her primary performance medium as a concert-recital artist, she has performed in 30 states.

A native of Harlan, Prindle holds degrees in music from Transylvania University and the Hartt School of Music in Hartford, Conn. In addition to her active performance career, she has taught for 20 years on the college level as a voice instructor and opera director.

Additional information is available from MSU's Department of Music at (606) 783-2473.

####

gwa

News

INSTITUTIONAL RELATIONS

JUDITH YANCY, DIRECTOR

MOREHEAD STATE UNIVERSITY

UPO BOX 1100

MOREHEAD, KY 40351-1689

606-783-2030

March 16, 1994

FOR IMMEDIATE RELEASE

MOREHEAD, Ky.—Planning is under way for Morehead State University's 1994 Founders Day which will be observed Friday, April 8.

The observance will mark the 107th year of higher education in Rowan County and MSU's 72nd anniversary as a public institution.

Arrangements are being finalized for a variety of events at which MSU will recognize the contributions made by several friends, according to Dr. John R. Duncan, emeritus professor of education and chairperson for the 1994 Founders Day.

The day will begin with a special breakfast for retired faculty and staff during which MSU President Ronald G. Eaglin will recognize those who retired during the past year.

The annual convocation and awards ceremony, where the Founders Day Award for University Service will be presented, is scheduled for 10:30 a.m. in Button Auditorium. It will be followed by a noon luncheon at which time new MSU Fellows will be honored and other friends of the University will be recognized.

Culminating the day's activities at 6:30 p.m. in the Crager Room, Adron Doran University Center, will be the Alumni Awards Dinner, highlighted by the induction of three new members into the Alumni Hall of Fame. Following the dinner, there will be an MSU theatre production in Button Auditorium. Curtain time for the comedy, "On The Verge," will be 8:30 p.m.

In addition, several student events arranged by MSU's Student Alumni Ambassadors are in the planning stages, including distributing birthday cake as well as the traditional blue and gold ribbons.

Working with Dr. Duncan in planning the celebration is an advisory committee which includes representation from the faculty, staff, retirees, alumni and the community.

Members include: Jan Burge, Bryan Carlier, Dr. Chris Gallaher, Diane Hubbard, Keith Kappes, Betty Philley, Bill Redwine, Larry Stephenson, Paul Stokes and Judith Yancy.

####

News

INSTITUTIONAL RELATIONS

JUDITH YANCY, DIRECTOR

MOREHEAD STATE UNIVERSITY

UPO BOX 1100

MOREHEAD, KY 40351-1689

606-783-2030

March 16, 1994

FOR IMMEDIATE RELEASE

MOREHEAD, Ky.—Morehead State University student Elizabeth B. Griffith of Grayson has been awarded a 1994 Fuld Fellowship.

Griffith, daughter of Becky Griffith, is a senior in MSU's B.S.N. program. She is one of 50 students, one from each state, who received the award.

The honor includes pre-paid registration fee for the 1994 Annual Convention of the National Student Nurses' Association (NSNA) to be held April 20-24, in Philadelphia, Pa.

The award also offers registration fees, travel, lodging, and a \$200 stipend to the International Conference on Cancer Nursing to be held in August in Vancouver, British Columbia, Canada.

The Helene Fuld Health Trust is the largest charitable trust in the United States devoted exclusively to nursing education.

####

gwa

Photo

INSTITUTIONAL RELATIONS

JUDITH YANCY, DIRECTOR

MOREHEAD STATE UNIVERSITY

UPO BOX 1100

MOREHEAD, KY 40351-1689

606-783-2030

MSU SPRING GALA PLANS UNDER WAY

Planning for "A New York Fantasy," Morehead State University's second annual spring gala, is well under way and invitations to the April 30 event will be in the mail soon. Working with Dr. Chris Gallaher, MSU Department of Music chair; Mrs. Bonnie Eaglin, wife of MSU's president, and Harlen Hamm, professor of speech, to plan a memorable evening of extraordinary fun and entertainment is a 24-member committee composed of area residents and University personnel. On hand for a recent planning session were, front from left, Mrs. B. Proctor Caudill, Mrs. Eaglin, Mrs. John C. Philley, Mrs. James C. LeMaster, Mrs. Phillip Martin and Mrs. Walter W. Carr; second row, Mrs. Robert L. Goodpaster of Ashland, Mrs. William H. Redwine, Mrs. Patrick J. Serey, Mrs. James E. Jackson and Mrs. George M. Luckey; third row, William R. Redwine, Greg Ennis, Dr. Gallaher, Clyde I. James and Mrs. Ronald L. Fiel. The event showcases the talents of MSU music and theatre students, faculty and alumni and serves as a fund raiser for those programs.

(MSU photo by Eric Shindelbower)

3-18-94jy



Ledger-Independent
Morehead News
Appalachian News-Express
Elliott County News

News

INSTITUTIONAL RELATIONS

JUDITH YANCY, DIRECTOR

MOREHEAD STATE UNIVERSITY

UPO BOX 1100

MOREHEAD, KY 40351-1689

606-783-2030

March 18, 1994

FOR IMMEDIATE RELEASE

MOREHEAD, Ky.--Morehead State University's Department of Human Sciences will host a Spring Personal Enrichment Program (PEP) for high school students of home economics and other related areas on Thursday, March 31, on the campus.

"Invitations have been sent to more than 80 high schools in Kentucky and Southern Ohio, inviting students and their teachers to spend the day on MSU's campus," said Carolyn Flatt, Personal Development Institute director and PEP chair.

Schools from these Kentucky counties will be participating in the Spring PEP: Bracken, Estill, Floyd, Greenup, Leslie, Martin, Pike, Robertson and Rowan. Also attending will be students from three southern Ohio counties.

The day's program will include mini-classes in home economics program areas, a luncheon prepared and served by MSU human sciences' students and a discussion period where students may ask questions about university life. There will be a personal development class for visiting high school teachers which will be taught by Flatt.

The luncheon speaker will be Charles Myers, MSU director of admissions.

PEP is designed to provide high school students with an inside look at programs and job opportunities within the field of home economics, while offering them broad information on the total college experience.

Additional information is available from Flatt at (606) 783-2966.

####

py

Photo

INSTITUTIONAL RELATIONS

JUDITH YANCY, DIRECTOR

MOREHEAD STATE UNIVERSITY

UPO BOX 1100

MOREHEAD, KY 40351-1689

606-783-2030

MSU ART AUCTION TO INCLUDE ANTIQUES

Several antiques are among the items to be sold at Morehead State University's Department of Communications art auction, slated for Saturday evening, April 2, in the Crager Room, Adron Doran University Center. This antique French farm clock, circa 1820, with Chinese "rococo design pendulum" is one of the more than 100 oriental-type items donated by Dr. Bill Booth, MSU professor of art, which will be auctioned beginning at 7 p.m. The items will be available for viewing starting at 5 p.m. Proceeds from the auction will benefit the student emergency loan fund for speech and theatre majors.

(MSU photo by Eric Shindelbower)

3-18-94py

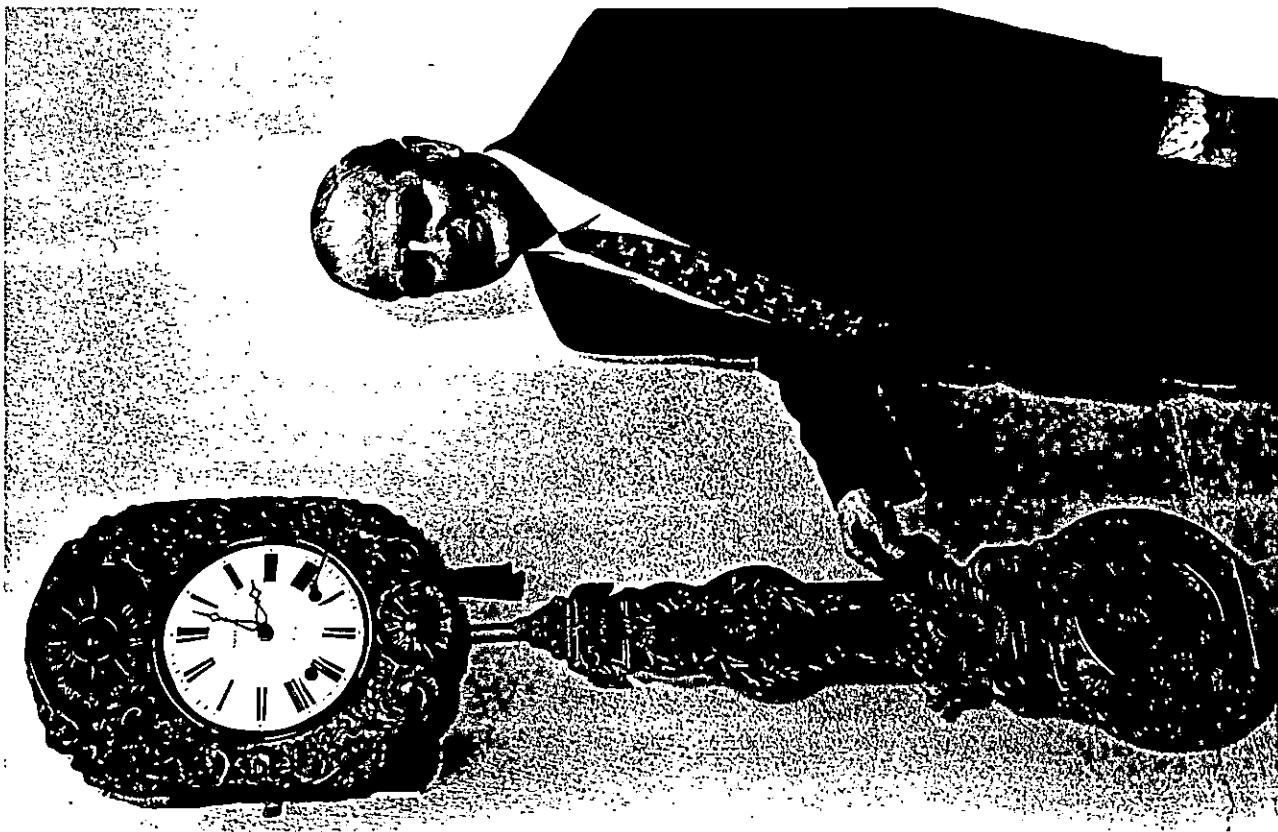

M-News, TB, Appy News-
Express, Ledger End, API

News

INSTITUTIONAL RELATIONS

JUDITH YANCY, DIRECTOR

MOREHEAD STATE UNIVERSITY

UPO BOX 1100

MOREHEAD, KY 40351-1689

606-783-2030

March 19, 1994

FOR IMMEDIATE RELEASE

MOREHEAD, Ky.—Dr. Robert Pritchard, associate professor of music at Morehead State University, will present a flute recital in Duncan Recital Hall at 8 p.m. on Thursday, March 31.

He will be accompanied by Larry Keenan, MSU professor of music, on the piano.

The concert, which is free and open to the public, will include works by Lukas Foss, Carl Philipp Emanuel Bach, Robert Morris, Philippe Gaubert and Benjamin Godard.

Dr. Pritchard earned the Bachelor of Music degree from Florida State University, the Master of Music degree from Duquesne University, and the Doctor of Musical Arts degree from Boston University.

An MSU faculty member since 1972, he has studied with Bernard Goldberg, principal flute for the Pittsburgh Symphony Orchestra, and James Pappoutsakis, formerly of the Boston Symphony Orchestra and Boston Pops.

Since 1980, he has been the principal flutist with the Lexington Philharmonic. While serving in the U.S. Air Force he was principal flute of the 564th Tactical Air Command Band at Langley AFB in Hampton, Va., and formerly played the principal flute of the Peninsula Symphony in Newport News, Va.

The Pittsburgh Concert Society presented Dr. Pritchard in their recital series in 1973 and he was selected to perform newly-published music at the annual convention of the National Flute Association. In 1987, he became a charter member of the Kentucky Governor's School for the Arts in Louisville, where he taught for two years.

Additional information is available from MSU's Department of Music at (606) 783-2473.

####

gwa

News

INSTITUTIONAL RELATIONS

JUDITH YANCY, DIRECTOR

MOREHEAD STATE UNIVERSITY

UPO BOX 1100

MOREHEAD, KY 40351-1689

606-783-2030

March 19, 1994

FOR IMMEDIATE RELEASE

MOREHEAD, Ky.—More than 400 students from nearly 50 counties are expected to exhibit projects in the 31st Northeast Kentucky Regional Science Fair to be held Saturday, April 2, on the Morehead State University campus.

Approximately 150 schools will be represented in the competition, according to Dr. Vic Ramey, associate professor of science, who is coordinating the fair.

"Exhibits of original science projects will be brought from the student's home school and set up in Wetherby Gymnasium and the Laughlin Health Building," Dr. Ramey said.

Set-up will be conducted during the morning with student interviews and judging going on throughout most of the day. The general public may view the exhibits after 3 p.m.

The awards ceremony is scheduled for approximately 5 p.m. in Wetherby Gymnasium.

####

News

INSTITUTIONAL RELATIONS

JUDITH YANCY, DIRECTOR

MOREHEAD STATE UNIVERSITY

UPO BOX 1100

MOREHEAD, KY 40351-1689

606-783-2030

March 19, 1994

FOR IMMEDIATE RELEASE

MOREHEAD, Ky.---A University of Kentucky minority affairs specialist, a pioneer in women's athletics, and an internationally-recognized theme park consultant will be inducted into Morehead State University's Alumni Hall of Fame as part of the University's 1994 Founders Day Celebration on April 8.

Dr. Laretta Flynn Byars, UK vice chancellor for minority affairs; Ann Karrick, former Montgomery County school teacher, coach and administrator, and Dennis L. Spiegel, president of International Theme Park Services, Inc., will be recognized as distinguished graduates during the Alumni Awards Dinner at 6:30 p.m. in Adron Doran University Center.

The dinner is one of a series of public activities marking the 107th year of higher education in Rowan County and MSU's 72nd anniversary as a public institution. Following dinner, there will be an MSU theatre production in Button Auditorium. Curtain time for the comedy, "On the Verge," is 8:30 p.m. Persons reserving tickets for the dinner or the luncheon also may purchase theatre tickets at a reduced rate of \$5 each.

Other events include the Convocation and Awards Ceremony at 10:30 a.m. in Button Auditorium, followed by a noon luncheon at which time major donors and other friends will be honored.

Dr. Byars, who earned her baccalaureate degree in sociology with emphasis in social work from MSU in 1970, is responsible for overseeing and coordinating a wide variety of minority affairs programs at UK, including the Martin Luther King Jr. Cultural Center. She also is involved in recruitment of African-American students as well as program development in educational and health areas. She has been in her current role since 1990.

An associate professor, she is the former director of Undergraduate Programs for UK's College of Social Work and has been the college's assistant dean for student affairs. As assistant dean she coordinated the college's recruitment, admissions, advising and financial aid activities. Dr. Byars also served seven years as executive director of UK's Educational Talent Search Program.

Earning both her M.S.W. and Ed.D. degrees at UK, Dr. Byars also has studied at Harvard University's Institute for Educational Management, participated in a Freedoms Foundation-sponsored seminar on Economics and Public Policy at Valley Forge, Pa., and was part of a German-American Academic Exchange Program.

(MORE)

She has been a member and officer in numerous professional organizations. Active as a civic leader, she was appointed to the committee updating the Lexington-Fayette Urban County Government's comprehensive plan and to the Kentucky Historic Preservation Review Board. Dr. Byars also continues to serve as a Cabinet for Human Resources foster parent, a role she has maintained since 1979.

Recognized by the UK Lyman T. Johnson National Alumni Association in 1991, she also has been honored by Omicron Delta Kappa, the Lexington Citizens for Cultural Development and the YMCA Adult Black Achievers Leadership Program.

Ann Karrick of Mt. Sterling, who earned her bachelor's degree from MSU in 1957, holds a number of distinctions. She is the co-founder of the Kentucky Girls Sports Association, a charter member of the Kentucky Community Education Association, and was both the first woman coach and Girls Athletics director in the school systems in Montgomery County.

Karrick, whose twin sister, Dr. Nan K. Ward, was inducted last year, began her teaching career in Boone County and then taught in Montgomery County for a few years before a four-year stint in Florida. She also completed a masters degree and Rank I at UK. While in Florida, she started that state's first full-time physical education and camping program for trainable retarded youngsters. Karrick returned to Montgomery County in 1970, where, in addition to teaching, she held such administrative posts as school health coordinator and director of pupil personnel until her retirement in 1992.

Professionally, Karrick has held the top offices in the Kentucky Association for Health, Physical Education and Recreation, the Kentucky Association for School Health, Kentucky Practical Arts Association and Kentucky Girls Sports Association as well serving on numerous Kentucky High School Athletic Association committees.

Her list of community involvement credentials is nearly endless running the gamut from civic and service organizations to the special olympics and the American Cancer Society as well as the Bluegrass State Games. She also is an active volunteer with the American Heart Association and the Girl Scouts.

She has been honored by the Cancer Society multiple times, by the Heart Association, and by the Kentucky Association for HPER of which she is a life member. She recently was inducted into the KHSAA Hall of Fame.

From ticket taker and seasonal worker at the old Coney Island Amusement Park to president of the Cincinnati-based company, International Theme Park Services, Inc. (ITPS), Speigel has more than 30 years experience in the theme park/leisure industry. He rose through the ranks to become assistant park manager at Coney Island and later to supervising general park operations for Kings Island.

(MORE)

Earning his undergraduate degree from MSU in 1969, Spiegel was named vice president and general manager of Kings Dominion/Lion Country Safari, a Taft Broadcasting Company and Kroger Company venture. Holding this position from 1974 to 1980, he oversaw the planning and construction of the park, developed and implemented long-range marketing plans and administered the park which generated more than \$250 million during that time. He also opened Lion Country Safari which drew 650,000 people in its first season.

Before founding ITPS, Spiegel served as vice president for operations with Taft Broadcasting with such diverse responsibilities as standardizing a safety security program and overseeing activities with Hanna-Barbera Studios. As vice president of international operations for Taft, he was responsible for several foreign market leisure site projects, including ones in Singapore, Tokyo and London.

A past president of the International Association of Amusement Parks and Attractions (IAAPA), Spiegel currently serves on its board of directors and received the IAAPA 1993 Outstanding Service Award for developing a Cornell Management Institute Program. He also is active in the community, giving his time to such organizations as Big Brothers and Big Sisters of Greater Cincinnati and the Red Cross as well as serving on the board of directors for First & Merchants Bank and co-chairing the advisory board of the Cincinnati Recreation Commission.

"Our 1994 Hall of Fame inductees are representative of the quality of alumni that MSU has produced over the years," said MSU Alumni Association President Sonny Jones. "When we honor this trio of distinguished graduates, we are really recognizing all of our alumni whose achievements bring distinction to this University as well as to themselves," Jones said.

Dinner tickets are \$11 each and must be picked up in advance, according to Larry Stephenson, Founders Day ticket chairman. **Tickets to meal functions will go on sale Tuesday, March 29, with the deadline for reserving and picking up tickets set at 4:30 p.m. on Tuesday, April 5.** Tickets will not be sold at the door.

Tickets may be purchased at the Student Activities Office on the second floor of ADUC and at the Alumni Center.

Additional information is available by calling Stephenson at (606) 783-2071 or the Alumni Center at (606) 783-2080.

####

News

INSTITUTIONAL RELATIONS

JUDITH YANCY, DIRECTOR

MOREHEAD STATE UNIVERSITY

UPO BOX 1100

MOREHEAD, KY 40351-1689

606-783-2030

March 19, 1994

FOR IMMEDIATE RELEASE

MOREHEAD, Ky.---Morehead State University will be closed for Spring Break, March 21-25; however certain offices and services will be available with minimal staffing.

Regular office hours and classes will resume at 8 a.m. Monday, March 28.

Areas scheduled to offer services during the break include:

GOLF COURSE: Normal operations.

INFORMATION TECHNOLOGY: The Information Technology Support Center will be staffed March 21-25 from 9 a.m. to 3 p.m. The AIMS system will be unavailable March 19-23. The academic system will be unavailable March 24-25.

PHYSICAL PLANT: Offices closed; essential staffing as required in the various areas.

PUBLIC SAFETY: Patrol and dispatch services only.

SWITCHBOARD: March 21-25, from 9 a.m. to 3 p.m.

####

News

INSTITUTIONAL RELATIONS

JUDITH YANCY, DIRECTOR

MOREHEAD STATE UNIVERSITY

UPO BOX 1100

MOREHEAD, KY 40351-1689

606-783-2030

March 19, 1994

FOR IMMEDIATE RELEASE

MOREHEAD, Ky.—Morehead State University's Department of Art will host its annual High School Art Day on Wednesday, March 30.

As part of the day's activities, the Kentucky Art Education Association's (KAEA) Burley/Coal Region art competition will be on display in the Claypool-Young Art Building.

More than 800 students from across the state are expected to visit the campus on that day, according to Tom Sternal, department chair. "There will be a variety of demonstrations and workshops in which they may participate, in addition to viewing the art exhibits."

Registration will start at 9 a.m., with the demonstrations and workshops to run concurrently beginning at 9:30 a.m. Scheduled sessions include ceramics, sculpture, computer art, painting, drawing, printmaking, photography and airbrush.

One highlight will be a paper sculpture competition with a trophy given to the winning school team. Schumakers Art Supplies of Lexington also will have a display of art supplies for sale.

Students, who are participating in the KAEA exhibit, will be notified if their work has been selected from 13 categories to be included in the 10th Annual All-State High School Art Exhibition, set for the Carnegie Arts Center in Covington next month.

Winners in that competition will receive KAEA art scholarships.

"Historically, our students have fared well in the state competition," Sternal said.

Students in the art competition must be from one of the 29 counties making up KAEA's Burley/Coal Region, according to Don Young, MSU assistant professor of art and KAEA regional chair. The counties are: Bath, Boyd, Bracken, Breathitt, Carter, Elliott, Fleming, Floyd, Greenup, Harlan, Harrison, Johnson, Knott, Lawrence, Leslie, Letcher, Lewis, Magoffin, Martin, Mason, Menifee, Montgomery, Morgan, Nicholas, Perry, Pike, Robertson, Rowan and Wolfe.

####

py

News

INSTITUTIONAL RELATIONS

JUDITH YANCY, DIRECTOR

MOREHEAD STATE UNIVERSITY

UPO BOX 1100

MOREHEAD, KY 40351-1689

606-783-2030

March 19, 1994

FOR IMMEDIATE RELEASE

MOREHEAD, Ky.---Theatre students at Morehead State University will present "On the Verge" April 7-9 as their final show for 1993-94 season.

Showtime will be at 8 p.m. on Thursday and Saturday and 8:30 p.m. on Friday in MSU's Button Auditorium.

Tickets will be available at the door and reservations are not required. The cost is \$6 for adults and \$2 for high school students, children and senior citizens, and free to all MSU students with a valid I.D.

"On the Verge" is a witty, imaginative look at three female explorers who start traveling around the globe in 1888 and eventually transcend time, according to Dr. Travis Lockhart, MSU director of theatre.

The cast members include: Keith Adams, **Jenkins** freshman; Monique Cash, **Batavia, Ohio**, senior; Paula Creech, **Blaine** graduate student; Nicole Harris, **Greenup** junior; Matt Johnson, **Georgetown** sophomore, and Edward Jon Wilson, **Corbin** junior.

The technical staff for the show will be: Donetta Riley, **Harold** senior, director; Denise Vulhop, **Dayton** junior, stage manager; Logan Stratford Corso, **Midlothian, Va.**, junior, assistant stage manager; George David McKee, **Flemingsburg** graduate student, publicity director; Brian Maidens, **Cincinnati, Ohio**, senior, properties designer; and Monica Taylor, **Corydon, Ind.**, senior, will be the costume designer assisted by Edward Jon Wilson, **Corbin** junior.

Dr. William Layne, MSU associate professor of theatre, and Will Ingham, **Naples, Fla.**, senior, are set designers. Elizabeth Harris, **Olive Hill** senior, will be the lighting designer.

Additional information is available by calling (606) 783-2170.

####

gwa

Photo

INSTITUTIONAL RELATIONS

JUDITH YANCY, DIRECTOR

MOREHEAD STATE UNIVERSITY

UPO BOX 1100

MOREHEAD, KY 40351-1689

606-783-2030

'ON THE VERGE' AT MSU

Morehead State University theatre students will present the comedy "On the Verge,"

Thursday through Saturday, April 7-9, in Button Auditorium. Appearing in the leading

roles are, from left, Monique Cash, Batavia, Ohio, senior; Nicole Harris, Greenup junior,

and Paula Creech, Blaine graduate student. Tickets will be available at the door. Showtime

is 8 p.m. Thursday and Saturday and 8:30 p.m. on Friday.

(MSU photo by Eric Shindelbower)

3-19-94py

ADI, Herald-Leader, Bath County,
M-News, Carter County papers, Pikeville
Floyd County, TB, Fine Arts people, Big
Sandy News, Community Journal,
Clermont Sun, Greenup News.



News

INSTITUTIONAL RELATIONS

JUDITH YANCY, DIRECTOR

MOREHEAD STATE UNIVERSITY

UPO BOX 1100

MOREHEAD, KY 40351-1689

606-783-2030

March 19, 1994

FOR IMMEDIATE RELEASE

MOREHEAD, Ky.---Donetta Riley, Harold senior, will direct the Morehead State University theatre student production of "On the Verge" April 7-9.

Riley, a theatre and public relations major, is a member of Theta Alpha Phi honor theatre fraternity and MSU Players.

Showtime will be at 8 p.m., Thursday and Saturday, and at 8:30 p.m., on Friday, in Button Auditorium.

Tickets will be available at the door and reservations are not required. The cost is \$6 for adults and \$2 for high school students, children (3-12) and senior citizens, and free to MSU students with a valid I.D.

Additional information is available by calling (606) 783-2170.

####

gwa

Flayd County Times

News

INSTITUTIONAL RELATIONS

JUDITH YANCY, DIRECTOR

MOREHEAD STATE UNIVERSITY

UPO BOX 1100

MOREHEAD, KY 40351-1689

606-783-2030

March 19, 1994

FOR IMMEDIATE RELEASE

MOREHEAD, Ky.---Monique Cash, Batavia, Ohio, senior, will portray Fanny in the Morehead State University theatre student production of "On the Verge," April 7-9.

Cash, the daughter of Lynda Ellis and Ron Cash, is a theatre and business major. She is a member of Theta Alpha Phi honor theatre fraternity, Delta Zeta social sorority and MSU Players.

Showtime will be at 8 p.m., Thursday and Saturday, and at 8:30 p.m., on Friday, in Button Auditorium.

Tickets will be available at the door and reservations are not required. The cost is \$6 for adults and \$2 for high school students, children (3-12) and senior citizens, and free to MSU students with a valid I.D.

Additional information is available by calling (606) 783-2170.

####

gwa

*Community Journal
Clemson*

News

INSTITUTIONAL RELATIONS

JUDITH YANCY, DIRECTOR

MOREHEAD STATE UNIVERSITY

UPO BOX 1100

MOREHEAD, KY 40351-1689

606-783-2030

March 19, 1994

FOR IMMEDIATE RELEASE

MOREHEAD, Ky.—Nicole Harris, Greenup junior, will portray Alexandra in the Morehead State University theatre student production of "On the Verge," April 7-9.

Harris, the daughter of Susan Witten Sherrod and a theatre major, is a member of Theta Alpha Phi honor theatre fraternity and MSU Players.

Showtime will be at 8 p.m., Thursday and Saturday, and at 8:30 p.m., on Friday, in Button Auditorium.

Tickets will be available at the door and reservations are not required. The cost is \$6 for adults and \$2 for high school students, children (3-12) and senior citizens, and free to MSU students with a valid I.D.

Additional information is available by calling (606) 783-2170.

####

gwa

Greenup News

News

INSTITUTIONAL RELATIONS

JUDITH YANCY, DIRECTOR

MOREHEAD STATE UNIVERSITY

UPO BOX 1100

MOREHEAD, KY 40351-1689

606-783-2030

March 19, 1994

FOR IMMEDIATE RELEASE

MOREHEAD, Ky.—Paula Creech, Blaine graduate student, will portray Mary in the Morehead State University theatre student production of "On the Verge," April 7-9.

Creech, the daughter of Lonnie Paul Creech of Blaine and Ottie M. Creech of Louisa, is a member of Theta Alpha Phi honor theatre fraternity, MSU Players, and Sigma Alpha Iota music honor society. She is an alumnus of the Delta Zeta social sorority.

Showtime will be at 8 p.m., Thursday and Saturday, and at 8:30 p.m., on Friday, in Button Auditorium.

Tickets will be available at the door and reservations are not required. The cost is \$6 for adults and \$2 for high school students, children (3-12) and senior citizens, and free to MSU students with a valid I.D.

Additional information is available by calling (606) 783-2170.

####

gwa

Big Sandy News

News

INSTITUTIONAL RELATIONS

JUDITH YANCY, DIRECTOR

MOREHEAD STATE UNIVERSITY

UPO BOX 1100

MOREHEAD, KY 40351-1689

606-783-2030

March 19, 1994

FOR IMMEDIATE RELEASE

MOREHEAD, Ky.--Denise Marie Vulhop, Dayton junior, will participate in the Morehead State University theatre student production of "On the Verge," April 7-9.

Vulhop, the daughter of William Vulhop of Dayton and Sharon Hudson of Alexandria, is a theatre and English major. She is a member of Theta Alpha Phi honor theatre fraternity, Delta Zeta social sorority and MSU Players.

Showtime will be at 8 p.m., Thursday and Saturday, and at 8:30 p.m., on Friday, in Button Auditorium.

Tickets will be available at the door and reservations are not required. The cost is \$6 for adults and \$2 for high school students, children (3-12) and senior citizens, and free to MSU students with a valid I.D.

Additional information is available by calling (606) 783-2170.

####

gwa

Campbell County Recorder

News

INSTITUTIONAL RELATIONS

JUDITH YANCY, DIRECTOR

MOREHEAD STATE UNIVERSITY

UPO BOX 1100

MOREHEAD, KY 40351-1689

606-783-2030

March 19, 1994

FOR IMMEDIATE RELEASE

MOREHEAD, Ky.--Logan Stratford Corso, Midlothian, Va., junior, will participate in the Morehead State University theatre student production of "On the Verge," April 7-9.

Corso, the daughter of Karen Haley and M. L. Corso, is a theatre and journalism major. She is a member of the Delta Zeta social sorority.

Showtime will be at 8 p.m., Thursday and Saturday, and at 8:30 p.m., on Friday, in Button Auditorium.

Tickets will be available at the door and reservations are not required. The cost is \$6 for adults and \$2 for high school students, children (3-12) and senior citizens, and free to MSU students with a valid I.D.

Additional information is available by calling (606) 783-2170.

####

gwa

Richmond Times-Dispatch

News

INSTITUTIONAL RELATIONS

JUDITH YANCY, DIRECTOR

MOREHEAD STATE UNIVERSITY

UPO BOX 1100

MOREHEAD, KY 40351-1689

606-783-2030

March 19, 1994

FOR IMMEDIATE RELEASE

MOREHEAD, Ky.---Brian Maidens, Cincinnati, Ohio, (Libra Lane 45251) senior, will participate in the Morehead State University theatre student production of "On the Verge," April 7-9.

Maidens, the son Duane and Carol Maidens, is a radio and television major. He is a member of the MSU Players.

Showtime will be at 8 p.m., Thursday and Saturday, and at 8:30 p.m., on Friday, in Button Auditorium.

Tickets will be available at the door and reservations are not required. The cost is \$6 for adults and \$2 for high school students, children (3-12) and senior citizens, and free to MSU students with a valid I.D.

Additional information is available by calling (606) 783-2170.

####

gwa

Suburban Press

News

INSTITUTIONAL RELATIONS

JUDITH YANCY, DIRECTOR

MOREHEAD STATE UNIVERSITY

UPO BOX 1100

MOREHEAD, KY 40351-1689

606-783-2030

March 19, 1994

FOR IMMEDIATE RELEASE

MOREHEAD, Ky.—Jerett Gieseler, Morehead senior, will participate in the Morehead State University theatre student production of "On the Verge," April 7-9.

Gieseler, a voice major, is a member of Opera Works, MSU Choirs and MSU Players.

Showtime will be at 8 p.m., Thursday and Saturday, and at 8:30 p.m., on Friday, in Button Auditorium.

Tickets will be available at the door and reservations are not required. The cost is \$6 for adults and \$2 for high school students, children (3-12) and senior citizens, and free to MSU students with a valid I.D.

Additional information is available by calling (606) 783-2170.

####

gwa

Morehead News

News

INSTITUTIONAL RELATIONS

JUDITH YANCY, DIRECTOR

MOREHEAD STATE UNIVERSITY

UPO BOX 1100

MOREHEAD, KY 40351-1689

606-783-2030

March 19, 1994

FOR IMMEDIATE RELEASE

MOREHEAD, Ky.---Elizabeth Harris, Olive Hill senior, will participate in the Morehead State University theatre student production of "On the Verge," April 7-9.

Harris, the daughter of Mr. and Mrs. Robert Harris, is a theatre major. She is a member of Theta Alpha Phi honor theatre fraternity and MSU Players.

Showtime will be at 8 p.m., Thursday and Saturday, and at 8:30 p.m., on Friday, in Button Auditorium.

Tickets will be available at the door and reservations are not required. The cost is \$6 for adults and \$2 for high school students, children (3-12) and senior citizens, and free to MSU students with a valid I.D.

Additional information is available by calling (606) 783-2170.

####

gwa

Olive Hill Times

News

INSTITUTIONAL RELATIONS

JUDITH YANCY, DIRECTOR

MOREHEAD STATE UNIVERSITY

UPO BOX 1100

MOREHEAD, KY 40351-1689

606-783-2030

March 19, 1994

FOR IMMEDIATE RELEASE

MOREHEAD, Ky.---Monica Kay Taylor, Corydon, Ind., senior, will participate in the Morehead State University student production of "On the Verge" on April 7-9.

Taylor, the daughter of Dallas Taylor, is a theatre major. She is a member of Theta Alpha Phi honor theatre fraternity and Delta Zeta social sorority.

Showtime will be at 8 p.m., Thursday and Saturday, and at 8:30 p.m., on Friday, in Button Auditorium.

Tickets will be available at the door and reservations are not required. The cost is \$6 for adults and \$2 for high school students, children (3-12) and senior citizens, and free to MSU students with a valid I.D.

Additional information is available by calling (606) 783-2170.

####

gwa

Corydon Democrat

News

INSTITUTIONAL RELATIONS

JUDITH YANCY, DIRECTOR

MOREHEAD STATE UNIVERSITY

UPO BOX 1100

MOREHEAD, KY 40351-1689

606-783-2030

March 19, 1994

FOR IMMEDIATE RELEASE

MOREHEAD, Ky.—Matt Johnson, Georgetown sophomore, will participate in the Morehead State University student production of "On the Verge" on April 7-9.

Johnson, the son of Rick and Ginger Valentine and Michael Johnson, is a theatre major. He is a member of Theta Alpha Phi honor theatre fraternity and MSU Players.

Showtime will be at 8 p.m., Thursday and Saturday, and at 8:30 p.m., on Friday, in Button Auditorium.

Tickets will be available at the door and reservations are not required. The cost is \$6 for adults and \$2 for high school students, children (3-12) and senior citizens, and free to MSU students with a valid I.D.

Additional information is available by calling (606) 783-2170.

####

gwa

*Georgetown Graphic
Georgetown News & Times*

News

INSTITUTIONAL RELATIONS

JUDITH YANCY, DIRECTOR

MOREHEAD STATE UNIVERSITY

UPO BOX 1100

MOREHEAD, KY 40351-1689

606-783-2030

March 19, 1994

FOR IMMEDIATE RELEASE

MOREHEAD, Ky.---Edward Jon Wilson, Corbin junior, will participate in the Morehead State University student production of "On the Verge" on April 7-9.

Wilson, the son of Norma Jean Wilson, is a theatre and public relations major. He is a member of Theta Alpha Phi honor theatre fraternity and MSU Players.

Showtime will be at 8 p.m., Thursday and Saturday, and at 8:30 p.m., on Friday, in Button Auditorium.

Tickets will be available at the door and reservations are not required. The cost is \$6 for adults and \$2 for high school students, children (3-12) and senior citizens, and free to MSU students with a valid I.D.

Additional information is available by calling (606) 783-2170.

####

gwa

*Times-Tribune
Sentinel Echo*

News

INSTITUTIONAL RELATIONS

JUDITH YANCY, DIRECTOR

MOREHEAD STATE UNIVERSITY

UPO BOX 1100

MOREHEAD, KY 40351-1689

606-783-2030

March 19, 1994

FOR IMMEDIATE RELEASE

MOREHEAD, Ky.—B. Keith Adams, Jenkins freshman, will participate in the Morehead State University theatre student production of "On the Verge," April 7-9.

Adams, the son of Billy and Connie Adams, is a theatre major. He is a member of MSU Players, Baptist Student Union (BSU) choir and is a charter member of Fellowship of Christian Theatre.

Showtime will be at 8 p.m., Thursday and Saturday, and at 8:30 p.m., on Friday, in Button Auditorium.

Tickets will be available at the door and reservations are not required. The cost is \$6 for adults and \$2 for high school students, children (3-12) and senior citizens, and free to MSU students with a valid I.D.

Additional information is available by calling (606) 783-2170.

####

gwa

*Mountain Eagle
Community Press*

News

INSTITUTIONAL RELATIONS

JUDITH YANCY, DIRECTOR

MOREHEAD STATE UNIVERSITY

UPO BOX 1100

MOREHEAD, KY 40351-1689

606-783-2030

March 19, 1994

FOR IMMEDIATE RELEASE

MOREHEAD, Ky.—George David McKee, Flemingsburg graduate student, will participate in the Morehead State University theatre student production of "On the Verge," April 7-9.

McKee, the son of Mr. and Mrs. George McKee, is a member of Theta Alpha Phi honor theatre fraternity, Sigma Pi social fraternity, Christian Theatre Fellowship and MSU Players.

Showtime will be at 8 p.m., Thursday and Saturday, and at 8:30 p.m., on Friday, in Button Auditorium.

Tickets will be available at the door and reservations are not required. The cost is \$6 for adults and \$2 for high school students, children (3-12) and senior citizens, and free to MSU students with a valid I.D.

Additional information is available by calling (606) 783-2170.

####

*Flemingsburg Gazette
Fleming Shopper*

News

INSTITUTIONAL RELATIONS

JUDITH YANCY, DIRECTOR

MOREHEAD STATE UNIVERSITY

UPO BOX 1100

MOREHEAD, KY 40351-1689

606-783-2030

March 21, 1994

FOR IMMEDIATE RELEASE

MOREHEAD, Ky.—Terry Byrd, a non-traditional student at Morehead State University, returned to school because he knows that a college degree will open more doors for him.

For 10 years he worked as an assistant program director and engineer in the radio business. "You don't work radio, you live it. I wanted more time of my own, so I came back to school," he said.

Now, the Louisville senior is majoring in computer information systems at MSU. While he can take a computer apart and put it back together, that's not enough: "None of that will get you in a potential employer's door unless you have a four year degree."

So, he set his sights on a college education and decided on MSU because he liked the area. "It was quiet and had a real feeling of home here," he said.

Morehead State had other features that Byrd liked. "MSU is large enough that you get a professional education, but it's small enough that every professor knows your name," he commented.

Even though he's glad he came to MSU, he describes his schedule as insane. "I am carrying 18 hours this semester plus working nine hours a week in the Office of Career Planning," he said. "It's like having a 40 hour work week."

Byrd believes it will all be worth it when he gets that degree. He plans to graduate in May of 1995 and then get a job with a company working in some aspect of computer operations.

Education is very important to Byrd. "Not only is it necessary for a job in my field, but I consider a day that I don't learn something is a day wasted," he said.

(MORE)

Byrd
2-2-2-2

"Change is what keeps people going. If you do the same thing all the time you vegetate, that's why I like variety," he said.

Byrd has demonstrated this with a number of jobs and accomplishments. For instance, he was a deputy sheriff in Jefferson County where he operated the main frame computer that kept track of the money coming in and out of the county.

A graduate of Waterson College in Louisville with an associate degree in computer programming, Byrd wants to be "comfortable" in the future. "I don't want to be a slave to my job," he commented. "I want to do something I enjoy."

Although Byrd enjoys college, he does have a few concerns because he believes that sometimes traditional students feel uncomfortable around non-traditional students. He offers a suggestion: "Loosen up. Relax. Everybody should give everyone a chance--there is common ground somewhere, we just have to find it."

####

gwa

Photo

INSTITUTIONAL RELATIONS

JUDITH YANCY, DIRECTOR

MOREHEAD STATE UNIVERSITY

UPO BOX 1100

MOREHEAD, KY 40351-1689

606-783-2030

EDUCATION KEY TO BETTER LIFE

Morehead State University student Terry Byrd wanted to improve his way of life, so he decided to go back to school. Byrd, a Louisville senior, is a computer information systems major.

(MSU photo by Eric Shindelbower)

3-21-94gwa

*Courier - Journal
The New Voice
Morehead News
Trail Blazer
STATEment*



News

INSTITUTIONAL RELATIONS

JUDITH YANCY, DIRECTOR

MOREHEAD STATE UNIVERSITY

UPO BOX 1100

MOREHEAD, KY 40351-1689

606-783-2030

March 22, 1994

FOR IMMEDIATE RELEASE

MOREHEAD, Ky.—L. Curtis Hammond, Morehead State University assistant professor of music, will present a horn recital on Thursday, April 7, at 8 p.m. in Duncan Recital Hall.

The performance, which is free and open to the public, will include the "Sonata in E Flat Major, op. 178" by Joseph Rheinberger and "Trio in E Flat Major for Horn, Violin, and Piano, op. 40" by Johannes Brahms.

Hammond will be accompanied by Leo Blair, MSU associate professor of music, on violin, and Paul Taylor, MSU assistant professor of music, on piano.

In addition to his teaching duties, Hammond is an active member of the MSU Faculty Woodwind Quintet, Baird Winds, MSU Faculty Brass Quintet, and a founding member of the Kentucky Horn Quintet.

A native of Sioux Falls, S.D., Hammond earned a Bachelor of Music degree from the University of Nebraska and Master of Music degree and an Artist Diploma from the Cleveland Institute of Music. Before joining the MSU faculty last year, he was a doctoral candidate at Florida State University.

He has performed with the Cleveland Orchestra, Ohio Chamber Orchestra, Florida Orchestra, Tallahassee Symphony, Albany Symphony, Lincoln Symphony, Nebraska Chamber Orchestra and the National Repertory Orchestra.

An active member of the American Federation of Musicians, Kentucky Music Educator's Association and International Horn Society, Hammond recently presented a recital at the Kentucky Music Educator's Association Conference in Louisville. He will perform as a soloist at the Southeast Regional Horn Workshop of the International Horn Society in Chattanooga, Tenn., and as a member of the Kentucky Horn Quintet at the Great Lakes Regional Horn Workshop in Cincinnati, Ohio, later this month.

Additional information is available by calling MSU's Department of Music at (606) 783-2473.

####

gwa

News

INSTITUTIONAL RELATIONS

JUDITH YANCY, DIRECTOR

MOREHEAD STATE UNIVERSITY

UPO BOX 1100

MOREHEAD, KY 40351-1689

606-783-2030

March 23, 1994

FOR IMMEDIATE RELEASE

MOREHEAD, Ky.---Invitations will be in the mail soon for Morehead State University's second annual Spring Gala, "A New York Fantasy," which will be held Saturday evening, April 30.

The gala, a benefit for the University's music and theatre programs, will feature the talents of MSU faculty, students and alumni from those areas.

"Our agency, Eagle Fantasies, Inc., has developed a tour package that will provide gala-goers an unforgettable evening as they are transported from New York City's East Side to the West Side and all around the town," said Dr. Christopher Gallaher, chair of MSU's Department of Music.

Dr. Gallaher, Mrs. Ronald G. Eaglin and Harlen Hamm are serving as the executive committee to plan the event with the assistance of a 24-member steering committee. Members of the steering committee are:

Mrs. J. Dan Lacy of Huntington, W.Va.; Mrs. Robert L. Goodpaster of Ashland; Mrs. Woodson T. Woods of Maysville; Mrs. Larry X. Besant, Mrs. Thomas Biebighauser, Mrs. J. Hunter Black, Mrs. Paul W. Blair, Mrs. Walter W. Carr, Mrs. B. Proctor Caudill, Mrs. John E. Collis, Mrs. J.E. Duncan, Mrs. Ronald L. Fiel, Mrs. James E. Jackson, Clyde I. James;

Keith R. Kappes, Dr. William J. Layne, Mrs. James C. LeMaster, Mrs. George M. Luckey, Mrs. Phillip Martin, Mrs. John C. Philley, Mr. and Mrs. William H. Redwine, Mrs. Ewell G. Scott and Mrs. Patrick J. Serey.

"Last year's 'Musical Fantasy Cruise' was such an overwhelming success that we weren't sure we could top it, but our 'New York Fantasy' tour is going to be even more memorable," said Mrs. Eaglin, wife of MSU's president.

The evening will begin at Grand Central Station (Academic-Athletic Center) with gala-goers on the Blue Package Tour to arrive between 6 and 7 p.m. to catch the subway to Times Square.

Those purchasing Eagle Fantasies' Gold Package will begin their fantasy tour at Tavern on the Green (President's Home) with a 6 p.m. champagne buffet dinner.

All travelers to the "Big Apple" will be treated to "Broadway Rhythms," a smash hit musical playing The Palace (Button Auditorium), before beginning their night on the town.

(MORE)

The Adron Doran University Center will be filled with the glitz and glamour of New York's musical night spots. The Palladium Room will offer dancing to the Big Band sounds of the Big Apple Swing Orchestra, while warm and mellow jazz will emanate from the Village Vanguard.

At Carnegie Hall, gala-goers will be treated to classical works, while down at Denim and Diamonds it's country and western time. The Hard Rock Cafe will feature nostalgic rock by the New York Rock and Soul Review.

Food and beverages will be in keeping with the motif of each night spot.

"In just one short year, our annual gala has become one of the most eagerly awaited events in the region," said Mrs. Eaglin. "We think it is a wonderful way to have a fun-filled evening that provides us a chance to spotlight the extraordinary talent we have at MSU and at the same time raise funds to enhance those programs," she added.

The Gold Tour Package cost is \$125 per person, while the Blue Tour Package, which includes everything but dinner at Tavern on the Green, is \$50 per person. The deadline for signing up for the New York Fantasy tour is April 15.

Additional information is available by calling (606) 783-2659.

####

jy

Tips

INSTITUTIONAL RELATIONS

JUDITH YANCY, DIRECTOR

MOREHEAD STATE UNIVERSITY

UPO BOX 1100

MOREHEAD, KY 40351-1689

606-783-2030

HIGHLIGHTS AT MOREHEAD STATE UNIVERSITY

(March 27 - April 2)

Sunday, March 27

NOON BASEBALL: MSU vs. Southeast Missouri State University, Allen Field, free.
Additional information: (606) 783-2881.

Monday, March 28

8 P.M. FACULTY RECITAL: Roma Prindle, soprano, Duncan Recital Hall, free.
Additional information: (606) 783-2473.

Tuesday, March 29

8 P.M. CONCERT: MSU Trombone Choir, Duncan Recital Hall, free. Dr. Andrew Glendening, director. Additional information: (606) 783-2473.

Wednesday, March 30

9 A.M. HIGH SCHOOL ART DAY, Claypool-Young Art Building. Additional information: (606) 783-2766.

2-8 P.M. KENTUCKY TEACHER NETWORK DAY, Crager Room, Adron Doran University Center. Additional information: (606) 783-2233.

2 P.M. BASEBALL: MSU vs. University of Louisville, Allen Field, free. Additional information: (606) 783-2881.

8 P.M. GUEST RECITAL: William Bootz, trombone, Duncan Recital Hall, free. Additional information: (606) 783-2473.

Thursday, March 31

8:30 A.M. PERSONAL ENRICHMENT PROGRAM, Lloyd Cassity Building. Additional information: (606) 783-2595.

2 P.M. SOFTBALL: MSU vs. Northern Kentucky, Softball Field, free. Additional information: (606) 783-2088.

(MORE)

TIPS

2-2-2-2

8 P.M. FACULTY RECITAL: Dr. Robert Pritchard, flute, Duncan Recital Hall, free. Additional information: (606) 783-2473.

Friday, April 1

8:30 A.M. NURSING AND ALLIED HEALTH SCIENCES CONTINUING EDUCATION: "CPR-Level B," 237 Reed Hall; charge. Additional information: (606) 783-5174.

Saturday, April 2

8 A.M. NORTHEAST KENTUCKY REGIONAL SCIENCE FAIR, Laughlin Health Building. Additional information: 606) 783-2349.

9 A.M. REEBOK GREATEST HITS WORKSHOP, Academic-Athletic Center; charge. Additional information: 606) 783-2077.

5 P.M. DEPARTMENT OF COMMUNICATIONS ART AUCTION, Crager Room, Adron Doran University Center; auction begins at 7 p.m.; no admission charge. Additional information: (606) 783-2712.

####

3-24-94py

News

INSTITUTIONAL RELATIONS

JUDITH YANCY, DIRECTOR

MOREHEAD STATE UNIVERSITY

UPO BOX 1100

MOREHEAD, KY 40351-1689

606-783-2030

March 25, 1994

FOR IMMEDIATE RELEASE

MOREHEAD, Ky.—Morehead State University students will display their works in the "Sophomore Exhibition," April 7-22, in the gallery, Claypool-Young Art Building.

The artists will be honored at an opening reception on Thursday, April 7, from 7 to 9 p.m. It is free and open to the public.

As a part of the requirements for a degree in art, all art majors and minors who have completed at least 45 credit hours and no more than 75 credit hours are eligible to enter.

All works must have been produced while the student was attending college.

Each student will exhibit six pieces. Some of the works will be for sale.

Additional information is available from the Department of Art at (606) 783-2766.

####

py

News

INSTITUTIONAL RELATIONS

JUDITH YANCY, DIRECTOR

MOREHEAD STATE UNIVERSITY

UPO BOX 1100

MOREHEAD, KY 40351-1689

606-783-2030

March 30, 1994

FOR IMMEDIATE RELEASE

PRESTONSBURG, Ky.—Morehead State University's East Kentucky Small Business Development Center will offer area residents the services of a general management consultant on Wednesdays, beginning April 13.

Mike Morley, who has been with the EKSBDK for seven years, will be available from 10 a.m. to 4 p.m. at MSU's Big Sandy Extended Campus Center.

Appointments may be made with Morley by calling locally (606) 886-2045 or toll-free 1-800-648-5372.

Morley will assist current and prospective business owners in the areas of business planning, financial analysis, record keeping and other areas, according to Wilson Grier, director of MSU's Small Business Development Center.

"We are pleased to make this resource readily accessible to residents of the Big Sandy Area," Grier said, adding that the EKSBDK has been assisting business owners since 1983.

Additional information on MSU's Small Business Development Program may be obtained by calling (606) 432-5848.

####

News

INSTITUTIONAL RELATIONS

JUDITH YANCY, DIRECTOR

MOREHEAD STATE UNIVERSITY

UPO BOX 1100

MOREHEAD, KY 40351-1689

606-783-2030

March 30, 1994

FOR IMMEDIATE RELEASE

MOREHEAD, Ky.—Roger Clinton, brother of U. S. President Bill Clinton, will be the featured speaker for Morehead State University's annual Founders Day on Friday, April 8.

Clinton, who grew up sharing the same joys and hardships as our nation's leader, will speak at the Founders Day Convocation and Awards Ceremony at 10:30 a.m. in Button Auditorium.

MSU's Founders Day Award for University Service also will be presented at the convocation by Dr. Bruce Mattingly, faculty representative to the University's Board of Regents.

Often referred to by the news media as the "First Brother," Clinton will share memories of growing up with his big brother and his thoughts on life in the sudden glare of the media spotlight.

A survivor of physical abuse as a child and substance abuse as an adult, Clinton will speak about the strength of the Clinton family and "real" American values as well as the need to accentuate the positive on both a personal and national level.

Roger Clinton also is making a name for himself as a rhythm and blues performer. He gained attention as leader of the warm-up band for the hit television shows Evening Shade, Designing Women and Hearts Afire. He has appeared on Hearts Afire singing the title song and was seen also on MTV's nationally televised inaugural gala.

Several other activities are planned that day as MSU marks 107 years of higher education in Rowan County and its 72nd year as a public institution. The day begins with a special breakfast for all retired faculty and staff members at which MSU President Ronald G. Eaglin will recognize those who retired during the past 12 months.

At a noon luncheon following the convocation, 12 new MSU Fellows will be recognized along with other major donors who have supported the University. Guest speaker for the luncheon will be MSU President Emeritus Adron Doran, who led the University from 1954 to 1977. Tickets for the \$6 per plate luncheon must be purchased and picked up in advance.

(MORE)

FD Speaker
2-2-2-2-2

Capping the day will be the Alumni Awards Dinner at 6:30 p.m., highlighted by the induction of three new members into the Alumni Hall of Fame: Dr. Laretta Flynn Byars, University of Kentucky vice chancellor for minority affairs; Ann Karrick, former school teacher, coach and administrator, and Dennis L. Speigel, president of International Theme Park Services, Inc. Following dinner, there will be an MSU theatre production in Button Auditorium. Curtain for the comedy, "On the Verge," will be 8:30 p.m.

Dinner tickets will be \$11 each and must be purchased and claimed in advance. Persons reserving tickets for either the luncheon or dinner may purchase theatre tickets at a reduced rate of \$5 each when ordered in advance.

In addition, other opportunities for students to take part in the celebration have been arranged by the MSU Student Alumni Ambassadors. Activities include a signing party on Thursday, April 7, for a giant birthday card to be presented at the convocation. Signees will receive a piece of birthday cake. Also the ambassadors will distribute blue and gold ribbons Thursday and prior to the convocation on Friday.

The Crager Room, Adron Doran University Center, will be the site for all meal events. The deadline for reservations and for picking up tickets is 4:30 p.m. on Tuesday, April 5, according to Larry Stephenson, ticket chairman. Tickets will not be sold at the door.

Tickets may be purchased at the Student Activities Office on the second floor of ADUC and at the Alumni Center.

Additional information is available by calling Stephenson at (606) 783-2071 or the Alumni Center at (606) 783-2080.

#####

News

INSTITUTIONAL RELATIONS

JUDITH YANCY, DIRECTOR

MOREHEAD STATE UNIVERSITY

UPO BOX 1100

MOREHEAD, KY 40351-1689

606-783-2030

March 30, 1994

FOR IMMEDIATE RELEASE

MOREHEAD, Ky.—With spring just around the corner, thoughts of redecorating and rearranging one's abode have begun to creep into discussions in many households.

If you're looking for some new pieces to accent your home, or wish to browse for something that might catch your eye, you might want to check out the art auction slated for Saturday, April 2, at Morehead State University's Adron Doran University Center.

Whether it's memorabilia from Hollywood or New York or works by local and regional artists, there is something for every taste and decor.

"We have a variety of items that will go on the auction block," said Harlen Hamm, MSU professor of speech and chairman of the auction's organizational committee. "This is a win-win situation: those who make purchases will have an item to take home and at the same time, their contribution will be helping students continue their education."

Among those individuals from Morehead who have made contributions to the auction are: Wilma Howard, Dr. John Kleber, Mildred Stanley, Dr. Bill and Louise Booth, Linda Brewer, Jim Burchett, Dr. Shirley Gish, Steve Tirone, Kozy Hamilton, Roy and Frieda Switzer, Mabel Reynolds and the Morehead Theatre Guild.

Local businesses making contributions were: Tom Reitz of Flophouse Pottery, Julie Ginter of Atkinson Florist, Charley Moore of Ridgeland True Value Hardware, Jim Caudill of Caudill Tire, Jim Caudill of J.P.'s Service Inc., Waverly Jones of the Holiday Inn, Duane James of H & R Block, Nancy Ryan of Creative Touch, Citizens Bank, Morehead National Bank, and Chris Johnson of Chris' Gifts.

Also contributing pieces to the auction were: Angela Lanham of Clearfield, Lillian Boyer of Lexington, James D. Werline of Amelia, Ohio, Raymond E. White of Hillsboro, Phillip Germann of Ripley, Ohio, Candi Williams Bonn of New Albany, Ind., Jennifer Shemwell of Winchester.

Items, ranging from original paintings to crafts and savings bonds, will be on display two hours prior to the sale which begins at 7 p.m. in the Crager Room. There is no admission charge and refreshments will be served. Steve Lewis of Morehead will be the auctioneer.

Proceeds from the auction, sponsored by MSU's Department of Communications, are for the emergency loan fund for students majoring in speech and theatre. Additional information is available from Hamm at (606) 783-2712.

####

py

News

INSTITUTIONAL RELATIONS

JUDITH YANCY, DIRECTOR

MOREHEAD STATE UNIVERSITY

UPO BOX 1100

MOREHEAD, KY 40351-1689

606-783-2030

March 30, 1994

FOR IMMEDIATE RELEASE

MOREHEAD, Ky.---Accept the challenge and win a prize!

Morehead State University's Adult Fitness Program will sponsor a fitness challenge for all who wish to participate.

To be a winner, challenge yourself to complete the following activities in 30 days: walking/jogging, 40 miles; riding a bike, 20 miles; climbing stairs, 150 flights, and attending aerobic classes, 10 classes.

"Each entrant will be asked to keep an exercise log," said Mary Alice Terry, challenge coordinator. "Everyone can be a winner!"

There will be three levels of competition: beginner, intermediate and advanced categories. The deadline to enter is Friday, April 8. There is a \$5 entry fee to be eligible for the prizes, Terry said.

Additional information is available by calling MSU's Adult Fitness Program at (606) 783-5282 or stopping by Room 140 in the Academic-Athletic Center.

####

py

Photo

INSTITUTIONAL RELATIONS

JUDITH YANCY, DIRECTOR

MOREHEAD STATE UNIVERSITY

UPO BOX 1100

MOREHEAD, KY 40351-1689

606-783-2030

MSU AUCTION TO BENEFIT STUDENTS

Morehead State University's Department of Communications will host an art auction Saturday evening, April 2, in the Crager Room, Adron Doran University Center. Proceeds will go into the emergency loan fund for students majoring in speech and theatre. Among the items to be auctioned are works by more than 60 local and regional artists including Chris Barker of Morehead, left, who met recently with Dr. Shirley Gish, MSU associate professor of speech and a member of the auction committee. A variety of items, ranging from paintings and pottery to collector items and crafts, will be sold at the auction. The works will be on display two hours prior to the sale which begins at 7 p.m.

(MSU photo by Eric Shindelbower)

3-30-94py

Morehead News
Daily Independent
Bath County News-Outlook
Trail Blade
Fleming Gazette
Fleming Shopper
Licking Valley Courier



News

INSTITUTIONAL RELATIONS

JUDITH YANCY, DIRECTOR

MOREHEAD STATE UNIVERSITY

UPO BOX 1100

MOREHEAD, KY 40351-1689

606-783-2030

March 31, 1994

FOR IMMEDIATE RELEASE

MOREHEAD, Ky.---Morehead State University's Symphony Band will perform at the 54th National Biennial In-Service Conference of the Music Educators National Conference at the Cincinnati Convention Center on Thursday, April 7, at 12:15 p.m.

The ensemble was one of only six university concert bands nationwide selected to perform at the conference.

Prior to the conference, the MSU group will give a special performance for the general public on Wednesday, April 6, at 8 p.m. in the Greaves Concert Hall on the Northern Kentucky University campus.

The 53-members of the Symphony Band, selected by audition, are (listed alphabetically by hometown):

KENTUCKY: Ashland--Toby Browning, freshman, son of Clarence Browning Jr. and Sharon Browning; Shaan France, senior, daughter of Kathy France; Brian Nelson, sophomore, son of Marcia Neubeck; **Brandenburg**--Mary Ellen Wiederwohl, sophomore, daughter of Betty Moorman and Herman Wiederwohl; Brian Love, senior, son of Danny Love and Maggie Love;

Florence--Angela Hoffman, senior, daughter of Ray and Darlene Hoffman; Flaherty--Michelle Babbitt, sophomore, daughter of Lyle E. and Tyna P. Babbitt; Chris Whelan, senior, son of Freddy and Gayle Whelan; **Frankfort**--Susann Blair, senior, daughter of John and Elizabeth Sammons; Tara Sparks, senior, daughter of Michael Gean Sparks and Mary Jane Sparks;

Greenup--Kevin Bowling, junior, son of Roberta Hayden and Hobert Bowling; **Jackson**--Alicia Hudson, freshman, son of Mike and Shirley Hudson; **Lexington**--Kami Bohlman, junior, daughter of Rita Bohlman and DuWayne Bohlman; Stefanie Kersey, junior, daughter of Robert E. and Linda L. Kersey; Johnny Ray Litzinger, sophomore, whose guardian is William D. McClain; Tom Musgrave, junior, son of Tom Musgrave Sr. and Zena Musgrave; Charles Stewart, sophomore, son of Stella M. Stewart and Melvin Stewart; **Louisa**--Christina Opell, sophomore, daughter of Eddy and Lola Opell; Julie Runyon, freshman, daughter of Barry Runyon and Kay Runyon;

Louisville--Edward Eastridge, senior, son of the late Edward Eastridge and the late Patricia Eastridge; Karen Eastridge, graduate student, daughter of Ray Essary and Jane Essary; Norman Epley, junior, son of Kenneth W. Epley and Patti Epley; Joy Hudson, freshman, daughter of Michael Thompson and Charmaine Thompson; Kathy and Jennifer Hunt, sophomores, daughters of Harry and Charlotte Hunt; Michelle Lewis, sophomore, daughter of John D. Lewis and Patricia A. Lewis;

(MORE)

Maysville--Duane Gutzwiller, senior, whose guardians are Tom and Jackie Riggs; Jason Humphries, freshman, son of Lois Jean Vice; **Morehead**--Hays Gozzard, senior, son of Annthea Gozzard and Jim Gozzard; Carrie Nutter, freshman, daughter of Danice Nutter and Gary Nutter;

Paintsville--Scott Bradley, sophomore, son of Butch Bradley and Lana Hensley; Amy Shaw, freshman, daughter of John C. Shaw and Linda Shaw; **Prestonsburg**--Michael Nunemaker, sophomore, son of Connie Nunemaker and Vernon Nunemaker; **Richmond**--Shannon Wilson, senior, son of Robert and Sandy Wilson; **Virgie**--Chad Austin, freshman, son of Ralph and Theresa Hall;

Warsaw--Kathy Liebig, sophomore, daughter of Alan Liebig and Linda Liebig; **Whitesburg**--Jenny Collins, freshman, daughter of Shelby and Jerry Collins; **Wittensville**--Tom Money, senior, son of William T. Money Jr. and Ola M. Money; **Woodlawn**--Lee Anderson, junior, daughter of Pat Anderson.

FLORIDA: **West Palm Beach**--Jacquelyn Jamason, junior, daughter of Nina Hepler.

INDIANA: **French Lick**--Larry and Terry Burton, seniors, sons of Mary Jo Burton; **Indianapolis**--Scott Franklin, senior, son of Rebecca Franklin; **Jeffersonville**--Jason Nicholson, senior, son of Jim Nicholson and Joy Nicholson; **Pinhook**--Wes Flinn, senior, son of John K. and Linda A. Flinn; **Richmond**--Jay Hinshaw, junior, son of Ed and Cheryl Hinshaw; **West Harrison**--Judy Allstatter, sophomore, daughter of Dale Allstatter and Rachael Allstatter.

OHIO: **Cincinnati**--Paul Kindt, senior, son of Paul and Peggy Kindt; **Ironton**--Terry L. Smith, junior, son of Helen E. Smith; **Pickerington**--Bryan Martin, sophomore, son of Howard Martin and Leslie Martin; **Russellville**--Kenny Meeker, junior, son of Rebecca Meeker; **Sandusky**--Nathan Lavy, freshman, son of H. Dennis Lavy and Barbara Sue Lavy; **Xenia**--Robert Jordan, junior, son of Mary Jane Jordan and Douglas Allen Jordan.

VIRGINIA: **Big Stone Gap**--Donald Sorah, Jr., junior, son of Donald W. Sorah Sr. and Wanda K. Sorah.

Additional information about the concerts is available by calling MSU's Department of Music at (606) 783-2473.

####

gwa

News

INSTITUTIONAL RELATIONS

JUDITH YANCY, DIRECTOR

MOREHEAD STATE UNIVERSITY

UPO BOX 1100

MOREHEAD, KY 40351-1689

606-783-2030

March 31, 1994

FOR IMMEDIATE RELEASE

ASHLAND, Ky.---Morehead State University's Ashland Area Extended Campus Center will hold an open house for anyone interested in learning more about the University's degree programs in business, elementary education and nursing which are available at the Center.

The open house is scheduled for Tuesday, April 12, from 3 to 7 p.m. at the Center, located at 1401 Winchester Avenue.

"We encourage current and potential students to stop by and obtain first-hand information on MSU's programs and our cooperative efforts with Ashland Community College to serve students in this region," said Dr. Roland Burns, director of MSU's AAEECC.

"Of particular interest to some students may be our new opportunities for a Bachelor of Business Administration degree through a new program in collaboration with ACC that we will launch this fall," Dr. Burns said.

On hand to talk with interested students will be faculty members from the various programs.

"This is truly a cooperative effort between MSU and ACC to bring educational opportunities closer to the students who live in the Ashland area," Dr. Burns said. "We are enthusiastic about the progress we are making together.

"Many of our students are nontraditional. They are older, have jobs, maybe even children, and may not have time or resources to take classes on the main campus," he added.

According to Dr. Burns, MSU is expanding its academic resources to help students living in the Ashland area, including those who live in adjoining states. "In fact, out-of-state students enrolling at our Center pay in-state tuition."

####

PSA

INSTITUTIONAL RELATIONS

JUDITH YANCY, DIRECTOR

MOREHEAD STATE UNIVERSITY

UPO BOX 1100

MOREHEAD, KY 40351-1689

606-783-2030

SUBJECT: MSU Celebrates Founders Day
RELEASE DATE: April 6 through April 7, 1994
TIME: 30 sec

ANNOUNCER:

MOREHEAD STATE UNIVERSITY CELEBRATES 107 YEARS OF
HIGHER EDUCATION IN ROWAN COUNTY AND ITS 72ND YEAR
AS A PUBLIC INSTITUTION ON FRIDAY, APRIL 8, AND YOU'RE
INVITED TO CELEBRATE WITH US AS WE RECOGNIZE FRIENDS
WHO'VE HELPED MSU GROW. THE DAY BEGINS WITH A 10:30
A.M. CONVOCATION FEATURING ROGER CLINTON, BROTHER
OF PRESIDENT BILL CLINTON, AS SPEAKER. THE FOUNDERS
DAY AWARD FOR UNIVERSITY SERVICE ALSO WILL BE
PRESENTED AT THE CONVOCATION WHICH IS FREE AND OPEN
TO THE PUBLIC. JOIN US IN SAYING "HAPPY BIRTHDAY MSU."

####

Tips

INSTITUTIONAL RELATIONS

JUDITH YANCY, DIRECTOR

MOREHEAD STATE UNIVERSITY

UPO BOX 1100

MOREHEAD, KY 40351-1689

606-783-2030

HIGHLIGHTS AT MOREHEAD STATE UNIVERSITY

(April 3 - 9)

Wednesday, April 6

2 P.M. SOFTBALL: MSU vs. Marshall, Softball Field, free. Additional information: (606) 783-2088.

8 P.M. SENIOR RECITAL: Anissa Gideon, soprano, Duncan Recital Hall, free. Additional information: (606) 783-2473.

Thursday, April 7

8 A.M. - 4 P.M. ART EXHIBIT, gallery, Claypool-Young Art Building; weekdays through April 22, free. Opening reception, April 7, 7 p.m. Additional information: (606) 783-2766.

8 P.M. FACULTY RECITAL: L. Curtis Hammond, horn, Duncan Recital Hall, free. Additional information: (606) 783-2473.

8 P.M. THEATRE: "On the Verge," Button Auditorium, charge; also April 8, 8:30 p.m., and April 9, 8 p.m. Additional information: (606) 783-2170.

Friday, April 8

FOUNDERS DAY, campus. Additional information: (606) 783-2030.

10:30 A.M. CONVOCATION AND AWARDS CEREMONY, Button Auditorium, Roger Clinton, brother of U.S. President Bill Clinton, will be the speaker; award for University Service to be presented; free.

NOON LUNCHEON, Crager Room, Adron Doran University Center; President Emeritus Adron Doran will be the speaker; 12 new MSU Fellows will be honored; ticket required.

6:30 P.M. ALUMNI AWARDS DINNER, Crager Room, Adron Doran University Center; three MSU alumni to be inducted into Hall of Fame; ticket required.

2 P.M. SOFTBALL: MSU vs. University of Tennessee-Martin, Softball Field, free. Additional information: (606) 783-2881.

2 P.M. KENTUCKY MATHEMATICS ASSOCIATION OF AMERICA, Rader Hall; also April 9. Additional information: (606) 783-2030.

Saturday, April 9

1 P.M. BASEBALL: MSU vs. University of Tennessee-Martin, Allen Field, free; also April 10, 1 p.m. Additional information: (606) 783-2881.

2 P.M. SOFTBALL: MSU vs. Southeast Missouri, Softball Field, free. Additional information: (606) 783-2088.

####