

If You Are A Good
Citizen You Will...

CONSERVE
WATER

Enter and Cash Mail Matter
No Post Office - Missouri, Mo.

Heman McGuire Trial Continued To May Term

Prosecution Given Time To Prepare Embezzlement Case

The embezzlement trial of former Carter County School Supt. Heman H. McGuire has been continued to the May term of Rowan Circuit Judge Major Gardner.

The continuation was ordered by the court to give the prosecution more time to prepare its case, it was said.

McGuire is under indictment on eight counts of embezzling and converting county funds to his and others' use while superintendent.

The case was transferred to Rowan County Aug. 3 by Carter Circuit Judge Major Gardner.

At a hearing held at that time Judge Gardner sustained a motion made by Commonwealth Atty. Ralph Walters for a change of venue on ground that McGuire would not receive a fair trial in Carter County.

Walters at that time said feeling for and against McGuire is still so strong here that "we feel it would be useless to attempt to get a jury of 12 citizens in Carter County which would be completely unbiased."

A school controversy in Carter County led to McGuire's ouster as superintendent in June 1952 and to the filing of both criminal and civil charges against him. He was convicted of income-tax evasion in U. S. District Court at Lexington in March 1953. He was fined \$3,000 and sentenced to a year and a day in prison, from which he was released last year.

The civil case was concluded last year when the Court of Appeals ruled that McGuire must return \$6,316 of a total of \$24,600 which a taxpayer's suit contended was spent illegally. The case was tried in Carter Circuit Court by a special judge.

The criminal case pending in Rowan Circuit Court is based on an eight-count indictment returned against McGuire March 23, 1955. It accuses him of embezzling or converting to his own or another's use:

• In three counts, a total of \$8,251.25 paid for school bus bodies that, the indictment said, were never delivered to the school board.

• In two counts, a total of \$5,747.03 for payments made to a plumbing and heating firm. The indictment contends this includes \$6,178.83 in overpayments and \$3,924.40 for which no goods or services were received by the school board.

• In three counts, an unspecified amount allegedly paid for school bus chassis that were not delivered. The indictment said the school board paid \$4,700 for 18 chassis, but received only nine and that no money was refunded on the board.

**Junior High Basketball
Tournament Starts March 29**

The Rowan County Junior High School Basketball Tournament will be held March 29, 30, 31 and April 1, in the Rowan County High School gymnasium. The schools participating in the tournament are Morehead Grade, Elliottville, Clearfield, Haldeman, Breckinridge, Farmery, and Tilton Hodge.

LONG DISTANCE LESSON... Judy Fry works a math problem... sent to her by telephone from California. Travel Folmar, left, awaits his turn...

at the keyboard at Morehead State University President Adron Boran and Dr. Howard Russell of CEMBEL look on.

The Morehead News

MOREHEAD, KENTUCKY, THURSDAY MORNING, MARCH 16, 1956

For Each Copy
Pay Cashier... 10¢

FOR CUTTING
FOR THE PURCHASE OF BOOKS
FOR THE PURCHASE OF PERIODICALS
FOR THE PURCHASE OF PUBLIC LIBRARIES
See For Circulation Article 408-08-01

First State Car Inspections Will Be Voluntary

The first two months of motor vehicle inspection in Kentucky, which will begin Jan. 1, will be entirely voluntary. Dunlap Elliott, director of motor vehicle inspection, disclosed the change in plans yesterday, saying they result from the basic system chosen for this state.

Kentucky's operation will be keyed to a numbering system in which the last numeral of the 1968 license plate will indicate the month required for inspection.

"Since 1967 license plates don't expire until March 1, 1968," Elliott said, "it would be impossible to begin a compulsory program on that basis."

The plan will work this way: If the last numeral of your license is 3, your vehicle must be inspected in March. If it is 4, in April.

That holds through zero, which applies to October. Then No. 1 means the vehicle must be checked in November and No. 2 in December.

Afterward the same month is applicable for each succeeding year. Thus if your license plate's last number is 2 in 1968, your car must be inspected in May 1968 and in every subsequent May.

There will be an exception, if for example, a motorist's inspection date according to the license tag is Jan. and he wants the car checked earlier, say in April, he may get it done.

However, the June renewal then becomes void and the next inspection date is April of each year.

"We have no objection to motorists getting inspected three times a year if they feel more secure," Elliott said, "but once a year is mandatory."

The 1966 legislature which approved compulsory inspection specified a fee of up to \$2.50.

"We feel \$2.50 will be going rate," Elliott said. "If the fee is set at \$2.00, that amount, 25 cents would be remitted to the state to supervise the program. The license dealer, independent garage or service station, will keep \$2.25."

Elliott estimated 2,000 to 2,500 inspection stations would be approved for vehicle inspection.

His agency, consisting of about 40 employees in the public safety department, would oversee everything and handle complaints.

Elliott, a former Lexington inspector, has visited Georgia, North Carolina and Pennsylvania to pick up inspection pointers, and will go to Virginia soon.

"We're trying to take the good and bad from other states and come up with an effective, impartial program that we hope will meet with public approval," he said.

Elliott said that after analyzing other states' operations, he believes standardization is the key to success.

The vehicle inspection setup should be simple and complete, he said, with a motorist knowing he will get exactly the same service and treatment at Valentineville as at Paducah.



SCIENCE FAIR WINNERS... These nine are winners who took part in the Rowan County Science Fair held March 11, in the RCHS Gymnasium. From row from left - Mike Rice, Roy Perkins, Steve Rigby, Debra Robinson, Second row from left - Tim Seegal, Jerry Black, Jerry Coops, Kathy Sluss, Marshall Morris, Paul James. Third row from left - John Rader, Bill Asper, and Judy Johnson.

Six Counties To Receive On-The-Job Trainees

The Northeast Kentucky Area Development Council will be developing 210 On-The-Job positions with local employers. It was announced by Joe Hancy, President of the Northeast Kentucky Area Development Council, and Jim Tompkins, its Executive Director. This is a program that has been awarded to the Northeast by the Bureau of Apprenticeship and Training, U. S. Labor Department. Tompkins said that each of the employers both small and large in the six counties of Carter, Elliott, Greenup, Lewis, Morgan, and Rowan will be contacted to explain the program to the trainees. He said that each employer who wants to go into this program will have the privilege of selecting the employee, but each employee must be from some phase of disadvantaged whether it be education, health, or age, and has been unemployed for a minimum of 15 weeks.

Breckinridge Pupils Learn Math From A Computer

Fifty-six youngsters in the University of Kentucky Breckinridge school this week are studying arithmetic by a new method that is an outgrowth of the space age. They are being part of a computerized instruction program in arithmetic which originated at Stanford University and is being carried out through computer terminals in the room by long distance telephone lines. The program is part of a demonstration project worked out by the Central Midwestern Regional Laboratory in St. Louis, Stanford University, and Morehead State University, of which University of Breckinridge School is a part. The project is initiated under Title IV of the Federal Elementary and Secondary Education Act which provides for education research and research training. Chief Congressional sponsor of this concept has been Kentucky's Representative Carl D. Perkins, Chairman of the House Education and Labor Committee.

The demonstration program at Morehead will continue through the end of the school year, but beginning in the fall, other Kentucky elementary school children are expected to take part in the program. Equipment will be installed in schools in other eastern Kentucky schools, including some one-room schools.

The classroom equipment is a teletype machine linked by telephone to a computer in the Stanford University campus in Palo Alto, Calif. As each student takes his turn at the teletype machine, he is directed to type his name and class number. From that point on, the pre-programmed machine gives him a series of practice drills in arithmetic. He works on one drill until he masters it, and then he moves up to another. An important aspect is that each pupil moves at his own speed through the lesson material and drills. At the end of the day, the machine types out the teacher's points on which the pupil needs extra attention.

While the primary computerized material comes from Stanford, it is also possible for the individual program to draw upon material programmed in computers at State-Moore's College and Hartwood Normal University, and the University of Florida. The benefits of individualized learning through computer terminals are as important for the slow child as they are for the able child. The gifted student does not hold back the slow child nor does the slow child hold back the gifted. Keep up and even the slowest child has his own strengths and weaknesses that can only be dealt with by individualizing instruction.

Acreeage-Poundage Control Is Defeated

Tant To Serve As Consultant In Philippines

Dr. Norman Tant, Director of Instruction at Morehead State University, has been invited to serve as consultant to the Department of Education of the Republic of the Philippines in the area of educational television and radio. Dr. Tant, a survivor of the Bataan Death March and held in the Philippines as a prisoner of war from 1942 to 1945, participated in the commemoration of the fifth anniversary of the Fall of Bataan and the infamous "death march" which followed.

Secretary Carlos P. Romulo wrote Dr. Tant when he learned that he would be in the Philippines. He warmly welcomed the opportunity to have you with us even for a limited time because we are sure that with your experience in instructional media, especially in educational TV you will be of help to the Bureau of Public Instruction which is presently undertaking some educational broadcast projects, both in radio and television."

Dr. Tant first went to the Philippines as a soldier with the 4th Signal Company, Aviation, Nichols Field near Manila in July 1941. He had at that time a bachelor's degree and one year of high school teaching experience. He visited in schools in his free time before the war began December 7. In route back to the United States from a year as a prisoner of war coal miner in Japan, he spent three weeks in the Philippines.

Following nine months of hospitalization after liberation at the end of WWII, Dr. Tant returned to high school teaching to test the decision to stay in the field of education made while prisoner of the Japanese. At the end of a year he applied for admission to George Peck School of Education, Nashville, Tennessee, and started work on the M.A. degree in school administration in 1947. He completed work for the doctor's degree, including most of his dissertation in the summer of 1951. He had the Ph.D. degree conferred upon him in 1952, the year he joined the Morehead faculty.

The schedule of activities by the approximately 150 American veterans which will make the "Pilgrimage to the Philippines" in April, includes a visit to Corregidor, the site of the hero's stand at Bataan, a ceremonial one-mile march along the actual Death March route, a reception at President Marcos' presidential palace, ceremonies at the newly completed memorial to the "Hiding Americans" and visits to former prison camp sites.

President Marcos of the Republic of the Philippines is a survivor of the Bataan Death March.

Dr. Tant started the purposes of the trip, a "sentimental journey" for most of us. It took about 25 years for most of us to recover enough to want to go to the place where we fought and the horrors that followed.

We are going at our own expense, hoping in some small way to be ambassadors of goodwill in an effort to help rekindle the closeness that once existed to our country. Peace is very important to those of us who knew war and its results intimately for so long a time."

Wives, children and close friends will accompany the "pilgrimage" to the Bastards of Bataan. The total group will fill three jetliners from Los Angeles to 400. Mrs. Tant, Edith Charles, Mrs. Betty Lane, and Dr. and Mrs. Everett D. Blair, all of Morehead, are accompanying Dr. Tant on his "sentimental journey."

Salaries For Kentucky Teachers Are Up \$57.6

Kentucky public school teachers will receive an average pay increase of \$57.6 in 1967-68, which will bring the statewide average salary up to \$5,768 a year. The increase, approved by the State Board of Education, brings teachers' salaries to an average of \$7,000 of the national average of \$6,500. The increase was approved by the Department of Education, the 200 school districts, Leslie County will receive the lowest average pay of \$4,637, while the highest average pay, \$7,842, will go to Fort Thomas.

Continued On Next Page

TONITE AND THURSDAY



some have it some don't



THE KNACK and how to get it



FRIDAY And SATURDAY No. 1 Brand New Country Music - First Run

From the BACKWOODS to the BIGTIME NASHVILLE SOUND!

Advertisement for Nashville Rebel featuring Loretta Lynn, Porter Wagoner, and others.

NO. 2 AMERICA'S GREATEST

Advertisement for Your Cheatin' Heart featuring George Strait and others.

STARTS SUNDAY Vaughn has an affair with danger!

Now Robert Vaughn takes on the most skillful spies in Europe's capital of espionage!

Advertisement for The Venetian Affair featuring Robert Vaughn and others.

Advertisement for The Kentuckian Bakery.

Home Flowers Offset Winter

NEW YORK (UPI) — The gemlike brilliance of a bouquet of flowering plants...

Growing the simpler of these — the nigella on a bed of pebbles...

For the rest of us pre-conditioned buds are widely available...

Advertisement for McGulloch MAC-20 chainsaw.

10 1/2 lbs. of cutting power... Professional loggers... Farmers...

Monarch Supply Store Phone 784-5796 Morehead, Ky.

Viewpoint Of... Kentucky's Chief Executive

By Gov. E. F. Breathitt

The necessary machinery has been set up for county-by-county registration of nurses throughout Kentucky...

Records of the State Department of Health show we presently have 2,099 active registered nurses...

It is believed, in addition, that Kentucky has hundreds of trained, qualified nurses who are not registered...

STATE TREE — Kentucky's official tree, the tulip poplar, is a member of the magnolia family...

DERBY JOCKEY — The Jockey apprentice winner Aristides in the first Kentucky Derby in 1875 was named Goliath.

Flood Damages Are Continuing To Increase

In the past thirty years more than \$6 billion has been spent on structural measures to control flooding...

The project was authorized under a \$35,000 grant from the U.S. Office of Waterways Research...

Three types of Kentucky watersheds are being studied — Pond Creek in the north, the Kentucky River in the middle...

Dr. James said, "It is expected that as a result of our research, a series of waterways research will be conducted...

Dr. James and his team have been using the computer time under old-fashioned contract procedures...

Dr. James said, "It is expected that as a result of our research, a series of waterways research will be conducted..."

Clag Sprout... Sez

DEAR MISTER EDITOR: I see by the papers where Congressmen Harold Collier of Illinois was a little disturbed about that \$17.4 billion budget President Johnson was asking...

For instant, Congressman Collier reported he had discovered we got a government setup called the U.S. Arms Control and Disarmament Agency that employed 187 people...

After four years he was now averaging \$17,000 a year. In the first place, he said he wanted to know how come their pay had increased double in four years...

Most of the fellers was agreed we got a heap of items where the budget would be read in the papers where the Government built a \$225,000 apartment setup for the Indians...

Income tax refunds of many Kentucky taxpayers are being delayed because they have not received the right tax table or schedule to compute their tax...

Mr. G. C. Hooks, IRS District Director for Kentucky said that the IRS Service Center in Cincinnati, Ohio...

There are tax tables on Form 1040 for married couples filing joint returns, single persons and married couples filing separate returns...

Mr. Hooks reported that 1,811 refunds had been delayed in Kentucky and the other four states of the Central Region...

Advertisement for Easter Candy Supplies.

Advertisement for Ladies' Easter Hats.

Advertisement for Ladies' Spring Coats.

Advertisement for Ladies' Dresses.

Advertisement for R.H. Hobbs Variety Store.

Girl Scout News

The Wilderness Road Girl Scout Council will have a special cookie sale to direct this year. Cookies will be delivered the week of March 27.

The council sale is a vital part of the council financial plan. If it were not for this source of income, our camp expansion would be impossible.

Cookie sales can also help our girls really put into practice the girl scout Promise and motto. This cookie sale can provide an excellent opportunity for girls to help our daughters and sister girls learn to develop self-confidence and responsibility.

This year a "Girl Scout Friend" is offering a special reward to the troop selling the most cookies. This reward will be given on a percentage basis.

We are offering four kinds of cookies this spring: chocolate mints, assorted butter, and butter shorties, at fifty cents per box.

Don't experience please buy cookies. Every box sold will help to fund the Girl Scout program in our area.

Last Monday night at the Clearfield development meeting a donation of forty-five dollars was given to the Brownie troop to purchase uniforms.

Those donating were: Mr. Alvin Black, Miss Barbara Ann Strickland, and Mrs. Muri Gregory.

Fearless Woody Allen Sticks His Neck Out

NEW YORK (UPI) — Co-sponsor Sandy Dennis: "How can you expect a man who's always one of the most fearless men to be mistaken for Cary Grant?"

Allen stars in the James Bond film "Casino Royale." Appointed with him are such sexpots as Ursula Andress, Dalilah Lavi and Joanna Pettet.

Yet Allen recently declared the only two sex symbols he could think of among actresses were Brigitte Bardot and Julie Christie.

While there was no comment from Allen on his co-stars in "Casino Royale," there was plenty of it from the other prominent folk of the entertainment world, including Ken Kesey.

School Schedules Service Projects

TULSA, Okla. (UPI) — A Tulsa middle school plans to give its seniors a choice by letting them take part in community service projects.

Holland Hall School, an all-boys school, will put the program into effect in the spring.

Ken Kesey, "I wonder if Woody knows something the rest of us guys don't."

Both with technical terms regarding the family business which was a constant business which all chip in to the term when the sheriff says Mr. Kesey.

Advertisement for Chickaree Trail.

Advertisement for The Mikado.

Advertisement for The Venetian Affair.

Advertisement for The Kentuckian Bakery.

SMOKEY'S FRIENDS
don't play with matches



Small Businesses May Be A Rough Road

In the development of small businesses neglected in the state's efforts to attract big industry. Is the small business man being neglected in Kentucky? A recent study at the University of Kentucky indicates that they are not.

The answers—in part—are to be found in a new study to be released this month by the UK Bureau of Business Research.

In title is "Small Business Enterprise in Kentucky: A Sampling of Current Problems and Assistance Attitudes."

UK Researchers Herman A. Ellis and Robert C. Brown have come up with a set of statistics demonstrating that small set of businesses is still "BIG" in the Commonwealth, where 97 percent of all businesses qualify as small (having fewer than 50 employees).

"Small business in Kentucky has been and will continue to be of significant economic, social, and political importance in the life and well being of the state's citizens," say the two researchers.

Both topics include: Significance of Small Business; Survey of Business Units in Selected East Kentucky Communities; The Needs of Business People, and Appraisal of Assistance Now Available.

Included also are eight case studies of typical businesses: a sign manufacturer, two auto supply houses, a manufacturer of apparel, a furniture and hardware store, a one-man paint and wallpaper store, a retailer of office supplies and service, and a small auto dealership. Their experiences and problems are analyzed from the standpoint of the small business man.

The inquiry by Ellis and Brown, one of the first such studies to be made in Kentucky, was undertaken with financial support from the University of Kentucky Research Foundation. The authors said they are "hopeful it will stimulate interest in the problems of small business leadership in the state, and lead to the formation of educational and service programs of lasting benefit to small business management throughout the state."

GET THE BEST

At **C.E. LEWIS CLOVER FARM**
Ph. 784-4590 Elliotville, Ky.

| | |
|---|--|
| HUNT'S Peaches 2 1/2 Size For 4 51 | PEAK BRAND Pinto Beans 8 lbs For 99¢ |
| LUNCHEON Loaf 12-oz Can For 3 51 | WEBBERS Sausage 2-lb. Roll 1 09 |
| SILVER STAR Pink Salmon Can 69¢ | LORHEY Wieners 12-oz Pack 39¢ |
| FRUIT DRINKS ORANGE, GRAPE, PINEAPPLE 46-oz Can 3 89¢ | |

MOBILE CONCRETE CO.

New Modern Automatic Plant To Serve Morehead and Local Area

Sand/Lignite Free
Quality Controlled Concrete
Certified Strength

For Efficient Prompt Service
Call 784-7314

2 Absolute Auctions 2

5-ROOM MODERN HOME, STORE BUILDING, 10 ACRES LAND, RESTAURANT BUILDING, EQUIPMENT AND 2 ACRES LAND

As agents for Mr. V. D. Black, we are authorized by signed contract to sell his property for the high dollar on...

Saturday, March 25 - 10:00 a.m.

LOCATED 6 MILES WEST OF OLIVE HILL, KY. ON US 60, NEXT TO UPPER TYGARD SCHOOL

TRACT NO. 1 - 5 Room Modern Home, Store Building and 10 Acres - This is a real tract of real estate. There is a well-located ranch-type home which consists of 5 large rooms, hall and bath. The floors are hardwood; heated with gas furnace; walls are drywall, plenty of water sink and cabinets in kitchen. There is a fireplace, concrete front and back porches, dandy smokehouse. Included is a 30x4-ft. concrete block store building, ideal for grocery business, and 10 acres of land suitable for baby farm.

Saturday, March 25 - 2:00 p.m.

LOCATED 4 MILES WEST OF GRAYSON, KY. AT GREGORYVILLE ON US 60

TRACT NO. 2 - Restaurant Building and 2 Acres Land - This is a well-located business property. The building has 10 rooms and bath and is a combination of restaurant, grocery and living quarters. Modern rest rooms, 2 kitchens with sinks and running water. The floors are hardwood; heated with gas furnace; walls are drywall. All restaurant equipment goes with property. Large drive for parking and approximately 2 acres of land suitable for other business location. This can be made into a thriving business operation.

V. D. BLACK, OWNER

If interested in a nice home or business property, be sure to attend these auctions as Mr. Black is in ill health and says sell for the high dollar!

Terms and Possession Announced Day of Sale!

FREE - CASH PRIZES GIVEN - FREE

For further information you may contact owner or selling agents.

Sale Conducted By

MAZE AUCTION CO.

Selling Agents - Owingsville, Ky.

AUCTIONEERS: Arthur, Tommy, & Roger Maze. Phone 674-3511, 674-4561, 674-6211

Nelle Shouse Is Claimed At Age 81

One of Morehead's most widely known residents, Mrs. Ivada Nelle Howell Shouse, passed away Monday at her home on East Main Street.

Although suffering from a heart condition for several years, Mrs. Shouse, 84, was able to be out until recently.

Daughter of the late Nathan and Sarah Davis Howell, Mrs. Shouse was born Sept. 5, 1885 in Brownsville, Ohio. In 1906 she married DeWhitt Shouse who preceded her in death in 1939.

She attended the Methodist Church. Mrs. Shouse is survived by a son, Dixon Shouse of Morehead; two sisters, Mrs. Clyde Smith, Dayton, Ohio, and Mrs. Bertha Lyton, Cleveland, Ohio; and two brothers, Earl Howell, Portsmouth, Ohio, and Legeste Howell, Middletown, Ohio.

Services were conducted Wednesday afternoon by Rev. Thomas Ilt at Stucky Funeral Home. Interment was in Machpelah Cemetery in Mt. Sterling.

Casket bearers were Tom Queen, R. G. Reeves, Chester Kiser, Elva Barker, Ollie Barker, Luther Jayne, Mason Jayne and George Hill.

Arrangements were handled by Stucky Funeral Home.

Ranger's Column

By Jim Mack
U.S. Forest Service - Morehead, Ky.

With the appearance of spring like weather becoming more frequent with bright sunny days and brisk winds blowing, the danger of forest fires becomes prevalent. We realize that many people need to prepare tobacco beds for seeding and clear debris from land for spring plowing. These activities have been the starting place of a portion of our grass and woods fires in the past. However, the number from this source changes in some of the customary ways of sterilizing tobacco plant beds for seeding. Several methods of plant bed sterilization have been developed whereby gases are used instead of fire. This method is very effective and anyone desiring to use it may get additional information and advice from their extension agent or farm-supply stores who have the gases for sale.

Tires are to be used the beds should be located in open areas at least 200 feet from any woodland or grassland. The burning should be done after five in the afternoon after sufficient tools, help and water are on hand to keep the fire under control. Brush piles or other litter and debris should be burned only after five in the afternoon also. Brush should be placed in piles and burned from the uphill side of the land first. A good wide plowed or raked line should be provided around the brush piles before any burning is started and then only after plenty of help, tools, etc., are on hand to do the job.

In order to encourage people to use safe burning practices, Lookouts Archie Griggs from McCluskey Ridge Tower and Allie Hunt from Triangle Fire Tower have been in the field since February contacting farmers and other rural folks and discussing fire prevention with them. Fire Control Officer James Hogge is also making the rounds of all of the consolidated schools showing fire prevention and other conservation movies to the students.

During the past week William Shroat of Owingsville, Ky., purchased a boundary of timber containing 900 cords of pulpwood and Elbert Mays of Elliotville purchased a boundary of timber containing 256 cords of pulpwood. Both boundaries were timber located within the reservoir basin of Cave Run Reservoir on Licking River.

SAVE WITH STONE - SAVE WITH STONE

You Judge The Appearance We Guarantee The Condition On Our Used Cars

Stone Pontiac - Buick - GMC, Inc.
New and Used Cars -- U.S. 60 E. Morehead, Ky.

HURRY! The Selection is Excellent!
Low Down Payment - Up To 36 Months To Pay

| | |
|--|---|
| 1964 Chevrolet 2-Door 6-cyl., standard shift. Guaranteed one local owner, 34,000 actual miles. See us today. \$1,095 | 1965 GMC Pickup V-6, long wheel bed, custom cab with all chrome equipment, 36,000 actual miles, all 6-ply tires. Sold and serviced by Stone. \$1,395 |
| 1964 Ford Galaxie 500 2-door hardtop, V-8, stick. Very sharp! Come, see, drive and you will buy! \$1,195 | 1962 Buick LeSabre 4-Door Automatic, power steering and brakes, radio, heater. Real sharp in every way. Hurry, drive and buy! \$995 |
| 1965 Jeep Wagoneer 4-Door Big 6-cyl., 4-wheel drive, positive traction, new on-off road tires, front locking hubs, 30,000 actual miles. \$2,100 | 1964 Ford Pickup Long bed, V-8. Needs body work. \$895 |
| 1966 Pontiac Catalina 2-Door Automatic, Radio, heater, power steering and brakes, factory air conditioner, new tires. One of the very best used cars anywhere. \$2,495 | 1958 International 1/2-ton Truck A local truck that has had excellent care. \$495 |
| 1966 Mustang 2-Door Hardtop 289, V-8, automatic, radio. Extra sharp little car. Drive it and you will buy it! \$1,995 | 1950 International Pickup Runs out good. \$150 |
| 1964 Pontiac Catalina 4-Door Automatic, power steering and brakes, 17,000 actual miles. Sold and serviced by Stone. A cream puff if there ever was one! \$1,595 | 1959 Chevrolet 4-Door Wagon 6-cyl., standard shift. Drives out A-1. \$245 |
| 1965 Thunderbird 2-Door Hardtop Ford's very best. Automatic, power steering and brakes. One local owner that's given it loving, tender care. \$2,295 | 1959 Buick 4-Door Automatic and all power, excellent tires. \$245 |
| 1963 Ford Fairlane 500 Wagon V-8, automatic, all vinyl interior. A local car that had the very best of care. \$995 | 1959 Chevrolet 4-Door Wagon V-8, automatic, power brakes and power windows. Local car that runs out A-1. \$395 |
| 1961 Cadillac DeVille Here is an exceptional automobile. New tires, in excellent condition inside and out, has all power equipment and factory air conditioner. Guaranteed. \$1,095 | 1955 Pontiac 4-Door Wagon V-8, automatic. Above average old car. \$135 |

Many, Many More To Choose From

13 New 1967 GMC's and Internationals in Stock

Let Us Make A Few Dollars and You Own A New Truck

27 New Pontiacs and Buicks in Stock

Just About Any Make and Color. Prices Were Never Lower. Hurry. Buy the Best!

Stone Pontiac-Buick-GMC, Inc.

Cars Also Shown By Appointment

NEW AND USED CARS - U.S. 60 EAST

MOREHEAD, KY.



HAVE YOU GOT YOUR \$3.00 BILL YET? IT'S WORTH UP TO \$3.00 ON AMERICA'S LARGEST SELLING VITAMIN-MINERAL PRODUCT



Now you can save on the sales-leader of all vitamin-mineral products—Rexall Super Plenamins, the vitamin selected for use by the U.S. Olympic Team...

OFFER NOW ON AT C. E. BISHOP (REXALL) DRUG CO.

Cities of Future Will Need Many Trained Planners

By LE ROY POPE United Press International NEW YORK (UPI)—Wanted: Trained specialist to plan America's cities of the future...

The committees held a seminar in New York recently attended by representatives of universities and colleges...

What's Going On Here

By Ky. Dept. of Agriculture The fifth annual series of national dairy shows and sales sponsored by the Kentucky Department of Agriculture...

Wendell Bruce, director of the Department's Division of Shows and Fairs, points out that although the Holstein event opens the 1967 national sales season...

Each national show and sale is operated by the officers of its respective shows and fairs association...

To Meet in Big Effort for Peace

By CHARLOTTE G. MOULTON United Press International WASHINGTON (UPI)—The most effective anti-mistake mile...

That's the idea behind the World Peace Through Law Center, which is marshaling a vast array of legal talent...

World statesmen have been talking for years about substituting the "rule of law" for the "rule of force"...

After the lawyers have completed these blueprints, their hardest task will still lie ahead of them: selling the idea to their governments...

has about a dozen old books from France, three texts in English which he can barely read...

Even in the United States it has not been easy for a busy lawyer to take advantage of large collections...

The Center plans to put the "law of the world" into a computer in Geneva and make it available to lawyers anywhere...

Another Center committee is studying model laws for nations, based on experience in the United States...

Dispersed industry will be the base of these new cities, industry that is anxious to leave the older metropolitan centers anyway...

Plans are under way to provide a unique service if attorneys around the world who need to know the law of one or more countries...

What new procedures, principles, means, methods, law or legal institutions can we collectively propose?

Large advertisement for Plymouth cars featuring 'Save! Specially-equipped Plymouths at specially-reduced prices!' and 'In The EASTER PARADE Driving One of These Top Quality Cars From... Rowan Motor Sales THE PLACE FOR USED CAR SAVINGS'. Includes a table of car models and prices, and a 'Win-You-Over Sale' promotion.



Sigma Pi Sigma Ceremonies To Be Held Monday, March 20

Installation ceremonies of the Sigma Pi Sigma, National Honor Society in physics and membership based upon high academic achievement, will be held at 7 p.m. Monday, March 20, in the faculty lounge of the Doran Student Center. Dr. Marvin H. White, mathematics department secretary of Sigma Pi Sigma, will be the senior member of the installing party. Asisting staff members will be Dr. Harry C. Jacobs, University of Tennessee, Knoxville; Dr. Thomas D. Stricker, Belmont College; Dr. Robert Allen, AndyANTA, Georgia; Dr. Crawford G. Rogers, University of Kentucky; Dr. James H. Hanau, University of Kentucky; Dr. George D. Hays, University of Kentucky; Dr. Robert H. White, Middle Kentucky River Council; Morehead State University; President Adron Doran, and Dean Pottery, coordinator, Northeast Area Development Council.

PLAN POVERTY WAR... Attending a conference on Community Action programs to join war on poverty in Eastern Kentucky were from Pike Gene Stahurs, director of Lower Licking Valley Council; Roland Sabastian, director, Middle Kentucky River Council; Morehead State University; President Adron Doran, and Dean Pottery, coordinator, Northeast Area Development Council.

Advance Notice of Public Auction

Good Tracts and Baby Farms to be sold at public auction on April 8. This land consists of about 150 acres located 2 miles north of Farmers on the Farmers, Sharkey Road and Tar Flat. Be sure to watch this newspaper for further information.



ROGER LEWIS

C. ROGER LEWIS BUILDING, MOREHEAD, KENTUCKY - PH. 784-4168

Paint & Paneling

Starts Today

SALE

Starts Today

REMODEL-RENOVATE WITH EASIER WOOD PANELING

Visit Our Showroom and See Our Beautiful Selection of Wood Paneling

- Lauan Paneling ... \$4²⁵ PER SHEET
- Antique Birch ... \$6⁹⁵ PER SHEET
- Natural Birch ... \$6⁹⁵ PER SHEET

See These Beautiful Panelings and Many, Many More All Going At A Special Price During This

SPRING FIX-UP SALE

Special This Week
Western Spruce Sheeting
KILN DRIED **\$85** PER M
1 x 8 - 16

For A Complete Selection Of...

LUMBER & Building Supplies PRICED RIGHT

See... **White Lumber Co.**

5 Miles East on U.S. 60

Ph. 784-5588

Morehead, Ky.

Program To Continue Happy Pappies

Spokesmen for three federal agencies... provided substitute programs Tuesday, disclosed to Representatives... by W.F.T. The Carl D. Perkins plans which authorized... are expected to provide 1,500 heads of families in each... remaining 152.

All costs during the installation... the programs will take care of the "Happy Pappies" program... just a half year. This result is to be obtained... \$1,800,000 (million), substituting funds from other programs... \$800,000 being support to take care of those covered... anti-poverty which is the proper name of the... Happy Pappies is

The average income for those... to be assisted further by a W.F.T.—each head of family to pay... has been paying the medical costs to the number of members... the Happy Pappies program out his household—has been approximately... that program \$208 a month. In some cases... and federal officials have the substitute program, but these... payments should have been a week.

The agencies working on the... are expected to be available Labor, the Department of Health... on the work experience and Economic Opportunity which... will be shifted resemble the anti-poverty programs. Spokesmen... experience and Training program... under the Manpower program... will be given other that... will be considered to 12 1/2 percent of the total amount... program will be considered of money voted. The 1,500... will be moved into jobs in an... of the state.

At Tuesday's final session... CENTER. About one representatives of... Kentucky's three million in reported to Perkins... the metropolitan Louisville area.

By straight arithmetic, the...
GLIDDEN Easier To Clean Easier To Use
SPREAD MATIN The 100% latex Wall Paint

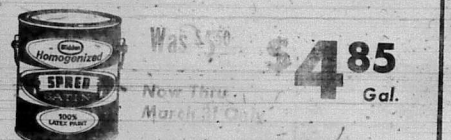

Was \$5.99 Now This March Only **\$4.85** Gal.

Creamy Smooth - Chime to Press - Dries In 20 Minutes
* Wears Like Enamel * Washes Easily * NO Fumes or Painty Odor * Guaranteed 100% Clean Painting Tools With Water * No Laps - No Streaks * 100% Homogenized

Great Savings On All of Our Paint During This "BIG PAINT SALE!"

Sale Ends March 21. So Cash In On These Big Savings Today
White Lumber Co. 5 Miles East on U.S. 60
PHONE 784-9588 MOREHEAD, KY.

Buy U.S. Savings Bonds

Shop BLACK'S... Cool T & 18

NEW Green Cabbage... 39¢

PINK Salmon... 29¢

MAXWELL HOUSE Coffee... 29¢

BLACK CHOPWOOD... Phone 784-4706

Easter Parade In Full Swing At... Your Headwear for All Your Easter Clothing

CHEVY'S... Water Lock... A Different Kind of Sale You Can't Afford to Miss

A Different Kind of Sale You Can't Afford to Miss... Some sales offer stripped down... Five popular accessories... And best of all, you get this car... offer in plenty of time for... the extra low price with your... You pick the car now and... this sale car come with... some wheelie bins, chrome... wheel covers, floor mats... the front and rear... wraparound lights... lends you even a... radio. You'll notice... and accessory... there to make... more luxurious... For even more... Order power steering... brakes and your... includes three... Sale package... Bonanza Sale Days Are... Hurry Down to Your Dealer... LARRY FANNIN CHEVROLET, INC. E. MAIN STREET, MOREHEAD, KY. PHONE 784-4336

USE LOW COST CLASSIFIED ADVERTISING

CLASSIFIED ADVERTISING RATES
Non Classified Ads Accepted
After 12 o'clock Noon Tuesday
Per word each insertion .76
Per word each subsequent insertion .50

FOR RENT - Two-bedroom unfurnished apartments, Holbrook Manor, phone 784-4550 or 784-5171 for appointment.
FARM FOR SALE - 76-Acre farm with 83 acre tobacco base.

BRICK HOME - Three-bedroom brick on Knapp Avenue, finished living and dining area, beautiful cabinets, electric range, fireplace, pool, carport with pull-down stairs, forced air furnace, utility room, located in back yard.
FOR SALE - 1.948 International-2 ton truck, 3.20 H.P., 14 flat bed, phone 784-7118 after 6 p.m.

STONE - Ceramic and quarry, tile, inlaid linoleum. Backhoe work.
WANTED - We have opening in an established local territory for Membership Sales Representative (male or female).

NOTICE TO CREDITORS
Notice is hereby given that Betty Jo Caudill has been appointed by the Rowan County Court as administrator of the estate of Murrel Crosley Caudill, deceased, and all persons having claims against said estate will present same, properly proven, and all persons owning said estate will settle same with either Murrel Crosley Caudill or before June 3, 1967.

Invitation to Bid
Bids will be received by the Rowan County Health Department for the furnishing and installation of a central air conditioning system at the Health Center, West Sun Street, Morehead, Kentucky, for opening on March 31, 1967.

United Pentecostal Church
West Main-Morehead
Pastor - Lloyd Dean
Obey Acts 2:38
ADMINISTRATRIX'S NOTICE
Notice is hereby given that all persons having claims against the estate of J. W. McFarland, deceased, are requested to prove same as required by law and file same with me or my attorney at once.

SUNOCO
Continued expansion of Sun Oil Company's marketing activities has made available positions in this nationally prominent organization's outstanding sales training program for the alert, ambitious, sales-oriented individual.

TRUCK FOR SALE - 1936 Ford 1-ton truck. Call 784-5285.

WELL DRILLING - Water well drilling. Call J. R. Boham, phone 784-7121.
WANTED - Fuller Brush Machinery interviewing locally throughout February and March for part time lady neighborhood sales and lady manager. Average Fullfrette earnings \$2 to \$3 per hour nationally.

MOVING? Call 784-7661
Morehead Movers
Local and Long Distance
DAVE PETTIT - Owner
Experienced! Fully Equipped!
FOR RENT - House trailers, 1 or 2 bedrooms. Utilities paid. Morehead Camp Motel, 1 1/2 mile East on US 60.

SPECIAL OCCASION CAKES - See or call us for cakes for all occasions. The Kuckuck Bakery, phone 784-7349.
CUSTOM BACKHOE and dozer work. Johnny Earls, phone 784-4974 after 6 p.m.

ATTENTION - Due to the growth of the City of Morehead and Morehead State University, we are in constant need of good help. We are now taking applications for manager trainees, waitresses, car hops, cooks, porters and dishwashers.
FARM FOR SALE - 150-Acre farm on Cooper Road off Ellorville Road.

NOTICE OF BIDS
Sealed bids will be received by the Morehead Utility Plant Board, Morehead, Kentucky at the office of the board, 400 East Main Street, April 13, 1967 for one [1] electronic accounting machine to perform utility billing.

IN THE DISTRICT COURT OF THE UNITED STATES
FOR THE EASTERN DISTRICT OF KENTUCKY
AT LEXINGTON
CIVIL ACTION NO. 1742
United States of America, . . . Plaintiff,
VS.
497.74 acres of land, more or less, here situate in Bath and Rowan Counties, Commonwealth of Kentucky, et al., . . . Defendants.

NOTICE CONDEMNATION
[Rowan County, Ky.]
TO: TRACT NOS. 123 - John R. Knapp; 407 - T. B. Stagg; 602 - Davis Caudill.
any interest in the above listed tracts; their successors and assigns, or if they be deceased, their unknown heirs, devisees, administrators, executors, assignors, assigns, and creditors, if any; addresses of all of the above-listed defendants being unknown to the plaintiff.

You are hereby notified that a Complaint for Condemnation has heretofore been filed in the office of the Clerk of the United States District Court for the Eastern District of Kentucky, in the United States Court House at Lexington, Kentucky, for the taking of the fee simple title for use in connection with the establishment of the Cave Run Reservoir Project, of the above described property in which you have or claim some interest, particularly as described in the plaid.

Political Announcements

Democratic Party
For State Senator
27th District - Bath, Fleming, Mason, Menifee, Morgan and Rowan Counties.
ED J. KELLY
JOE STACY
For State Representative
71st district - Rowan, Fleming and Robertson counties.
SHERMAN R. ARNE
CARL JOHNSON

FOR RENT - Small 2 room cottage, partly furnished. Call 784-4300.
GARD OF THANKS - The family of William A. Donahue wish to take this means to express our sincere thanks and grateful appreciation to the many friends who for their kind expressions of sympathy for the death of our beloved husband, Edward J. Epstein, and for their especially thank Rev. Jack Boggs for his consoling words; the Keal Funeral Home; those who sent flowers and sympathy food; and all others who assisted in any way during our time of sorrow.

FOR SALE - Newly remodeled 2-story home. Four bedrooms, 2 baths, large carpeted living room with fireplace, new kitchen, laundry room, forced air furnace, plastered walls, storm windows, 2 porches, concrete garage, patio and sidewalks with redwood fence surrounding property. One block from Morehead Grade School. Call owner at 784-5387.
THANK YOU! - We want to say thank you to our many, many friends for everything they did to help comfort us during the death of our beloved husband, father and brother, Mr. Leach.

GARD OF THANKS - We wish to thank our many friends and relatives for their wonderful kindness and sympathy during the death of our beloved son, Dwight D. Jones who was killed in Vietnam February 19, 1967. We are especially grateful to those who sent flowers, cards and money; those who telephoned, visited and helped in any way. We especially thank Mrs. Leach and Guy McKenzie for their wonderful help in the funeral home for their help in our time of need.

CITIZENS BAND EQUIPMENT - Buy your Johnson CB equipment from KHL-0683, H. B. Clark, P. O. Sales, 5 miles north Ky. Highway 32, Route 2, Box 777, Morehead, Kentucky 40351.
WANTED - Budget manager. Apply in person at Morehead Home & Auto or phone 784-4152.
ELECTROLUX SALES & SERVICE - Authorized representative, Bob Eraly, Mabry Addition, Morehead, Ky. Phone 784-5187.

BALDWIN and WURLITZER pianos and organs - Low factory prices. Easy payments, Martin, Gibson, Fender guitars. Zwick Music Co., 325 14th Street, Oakland, Ky.
FOR RENT - Sleeping room Meadow Traller Park, Lot 4-A. Mrs. Hoover. Working man preferred.
HOUSEWIVES AND MOTHERS - Earn \$2.00 per hour and still manage your home. Part time, no canvassing. Phone 784-5715.

BAKE SALE - Saturday, March 18, at Monarch Supply Store. Sponsored by Johnson Church of God Young People.
PILE is soft and lustrous, colors retain bright and clean washed with Blue Lustr. Ret. electric shampoo. R. H. Hobbs Company.
WANTED - Two insurance salesmen, male or female. Age 21-55 years. Car necessary. Contacts furnished, if interested phone Bob Eraly, 784-4422 or write P. O. Box 1424, c-11.

PIANO FOR SALE - You may acquire a magnificent piano for \$165.00 on a slight down payment and matching benefit. May be seen locally. For further information, please write to Bob 4104, Lexington, Ky.
PART-TIME WORK - Four ladies wanted to work 15 hours outside the home an average \$30.25 per week. Hours of own choice. For interview write Rosie McGinnis, Rt. 1, Box 174-A Grayson, Ky. Phone 474-6530. c-13

LET'S LOOK AT THE RECORDS BY LINDA NORMIS

The death of Jack Ruby on Jan. 3rd propelled Capitol Records' "Foolery" into the album. The controversy, particularly attention to one small three minute and 35-second segment of that album in which Ruby was interviewed at Parkland Hospital just prior to his death.
The portion of the tape included in the album which was a 14-minute interview with part of it conducted with Ruby on Feb. 16th. At the time of his death, the entire undated tape could not be released because it had not been equalized for prelistening and it was in a safe deposit box in California and could not be played publicly without permission of the album's producer.

Lawrence Schiller, producer of the album, chose not to release the undated version because he felt it would be improper to make the tape public during the Ruby family's mourning period. At the end of that period, words were taken to prepare the quality of tape and transcription for a non-commercial public release.
In the interview, conducted by a Boston radio show, Epstein referred to interviews on the Capitol recording with two executives to the assassination, Mrs. Carolyn Walker and Charles Bremer. Neither one was ever called to testify before the Warren Commission or its staff. Controversy will produce a controversy of its own, but it's worth having in a record library.

SMOKED Picnic Ham 35c lb.
VAN CAMP Pork & Beans 29c
10 - 1-lb. Loaves Bread 99c
Toilet Tissue 497c

SNIDERS 2.25c
Tomato Catsup
Deodorant \$1.49
Pure Motor Oil 5 \$1.00
WHITE'S CLOVER FARM

HOT OR COLD... it's always fair weather inside... thanks to your electric heat pump

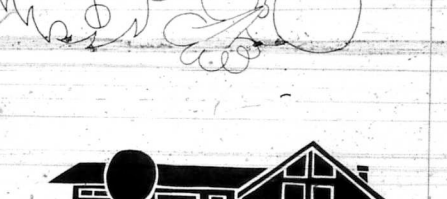

Imagine controlling the weather in your home all year round with a single setting of a thermostat. But that's an electric heat pump that you're creating heat during the winter, expending it during the summer.
Stop in soon at our local store for more information, without obligation, on electric heat pumps for heating and cooling the way of today.

KU KENTUCKY UTILITIES COMPANY
Five rate reductions since 1962

65 Candidates Report For Football Drills

Coach Guy Henry and his staff greeted 65 candidates for positions on the Morehead State University football team Thursday as the Eagles began spring drills. Looking to a defense this fall of their Ohio Valley Conference championship.

Among those reporting were 25 lettermen from the 1966 team. The task facing the coaches is to find replacements for such graduated stalwarts as Gary Virden, Cole Proctor, Scotty Redick, Larry Chinn, Fred Conroy and George Adams.

The Eagles will drill daily Monday through Saturday each week through April 22. The first 10 days will be spent on fundamentals before the squad turns to drills under game-type conditions.

The spring training session will be climaxed by an intra-squad game on Thursday, April 6.



ADMISSIONS

March 8 - Loy Bond, Olive Hill; Carolyn James, Soldier; Janet Whit, Newfoundland; Phillip Urratta, Sandy Hook; Lem Staggall, Morehead; Mandy Booher, Morehead.

March 9 - Lottie Richardson, Clearfield; Dona Fultz, Olive Hill; Laura Phillips, Graham; Irene Fultz, West Liberty; Janet Whit, Newfoundland; Ernest Lowe, Olive Hill.

March 10 - Patricia McGuire, Morehead; Marie Pettit, Morehead; Madge

St. Claire Medical Center
784-4161
Morehead, Ky.

Mock Trial Presented By Students

Five students in the University of Kentucky College of Law will stage a demonstration trial at Morehead State University on Monday, March 20.

The trial is being presented at the request of Morehead political science students.

UK senior law students participating in the demonstration are Charles Taylor and Ronald-Whed, both of Lexington; Elmer Cunningham, McKee; Charles Bowman, Townsboro, and Miss Anthonia Larnes, Morehead.

At the request of Morehead students, the trial will involve the prosecution of a conscientious objector to military service in alleged violation of the Selective Service Act. The case is an hypothetical situation, with facts and testimony of all witnesses being written by Prof. James R. Richardson of the College of Law.

In an attempt to make the case original, by Prof. Richardson said, the facts show that the defendant, an alleged conscientious objector and ordained lay minister, has exhausted all remedies available to him by unsuccessful appeal on his 1-A classification to the state board and the National Selective Service Board in Washington.

"In refusing to honor an order to report for a physical examination and possible induction into the armed forces. He is arrested—under a duly executed warrant—arrested before a United States Commissioner, and held to the federal grand jury under \$5,000 bond. An indictment is returned and the trial follows in the Eastern District of Kentucky Federal District Court, in University County."

Prof. Richardson added that Federal Rules of Criminal Procedure will be observed.

Baptist Women Meeting
PITTSBURGH (UPI)—Protestant-Roman Catholic relationships will be discussed by the annual meeting of American Baptist Women here May 17. She is Sister Mary Luke Tobin, S. L. Loreto, Motherhouse, Neriux, Ky.

The meeting is expected to be attended by 4,000 women from across the nation to consider Baptist relationships with people of different backgrounds, cultures or religions.

... from a large... of insurance in the... from...
BARKER MONUMENT COMPANY
... from a large... of insurance in the... from...
Jim Barker, Owner Phone 786-4574

EASTER TREATS

FROM Your **Kentuckian Bakery**

Easter Bunny Cakes

Easter Egg Cakes

Easter Bonnet Cakes

Also a Large Selection of Cupcakes, Cookies, and other Easter Bakery Treats

WEEKEND SPECIAL
Pineapple Coffee Cake **59¢**

Kentuckian Bakery

170 S. Service Market
Phone 784-7349
Main Street Morehead, Ky.

Mexican Gov't Is on Highway Building Spree

By JAMES P. BURNETT

United Press International

MEXICO CITY (UPI)—Mexico with more paved highway miles than any other Latin American country, is expanding its road network to the remotest areas of the country.

The country's 30,000-mile highway network is being stretched further by the current six-year program costing more than \$240 million.

Current expansion is taking place mostly in the Pacific northwest along with a nationwide system of feeder and trunk roads.

The present highway program is the result of more than 40 years of planning and construction since the National Highway Commission was created in 1923.

Mexico ranks 16th in paved roads among the 145 countries studied by the International Highway Federation of Washington, D.C. About 175,000 miles of roads are paved and the rest graded or gravelled.

Highway construction is at an all-time high and is projected under the present system. The only exceptions are a small stretch between Merida, Yucatan, and Guatemala, and the Quintana Roo territory and Yucatan routes to La Paz capital of the territory of Southern Baja California. The latter is now reached by ferry boat across the Gulf of California from Mazatlan.

Among the major projects under construction is a new, more direct route between Queretaro and Mexico City at a cost of nearly \$2 million. This multiple-lane route, part of which will be an expressway, is the Mexican City's oldest.

Queretaro, junction point for important highways to the United States border. The new highway will give Mexico City a spacious boulevard approach with landscaped "esplanades" dividing the traffic.

A border-to-border highway about 2,500 miles long that will link Tijuana on the U.S. border with Toluca, Chiapas on the Guatemalan border, also has top priority. Completion has been scheduled for 1970.

Work is progressing most rapidly in Guerrero and Oaxaca states and work has started here on coastal highways. Actually, only about 400 miles remain to be built, but it is mostly through difficult mountainous areas.

Lunford, Olive Hill; Delbert Madzay, Morehead.

March 11 - Minnie Swim, Morehead; Richie Leedingham, Stark; D. M. Fortuna, Olive Hill; Mort Brown, Jeffersonville, Ky.; James Hampton, Sandy Hook.

March 12 - Elsie Daulton, Hillsboro; Pearl Row, Newfoundland; Sue McCarty, Olympia; Lottie Richardson, Clearfield; John Jackson, Hillsboro; Genea Talbot, Martha Ky.; Clifford Hutchinson, Middletown Ohio; Randolph Adkins, Sandy Hook.

March 13 - Wilma Smalley, Wailingford; Freda Boggs, Olive Hill; Mary K. Smith, Sandy Hook; Anna Sturgill, Morehead; Jackie Long, Morehead; Rosa Mathews, Morehead; Francine Ginsburg, Morehead; Howell Cassidy, Lenox Ky.; M. Lewis, Morehead; Donna Daniel, Dingsus Ky.; Rufus Miller, Morehead; Wylie Hedges, Sandy Hook; William Mabry, Elliottsville; Roger Fultz, Soldier.

March 14 - Hannah Blair, Morehead; Zell Walters, Morehead; Adee Brown, Sandy Hook; Frank Spuchesi, Morehead.

DISMISSALS

March 8 - Michael Davis, Fremda Davis, Ella Lewis, Janice Vanhook, Billy Williams, Charley Lyons, Lee Mays.

March 9 - Janet Whit, Margaret Smith, Lillian King, Claude Benson, Lonnie Burton, Otis Adkins, W. A. Stidam.

March 10 - Ella Jo Wilder, Corzella Moore, Mary P. Ison, Lou Vada Bond, Pamela Roe, Phillip Urratta.

March 11 - Glady Thornberry, Mary Catron, Elsie Daulton, Mrs. Charolette Keathley, Baby Mrs. Carolyn James, baby, Dana Fultz, Lottie Richardson, Eva Wells, Lop, Acker.

March 12 - George Ison, Mandy Booher.

March 13 - Mrs. Janet Sue Whit, baby; Richie Leedingham, Russell Barker, Clifford Hutchinson, Jasper Hobbs, Ernest Lowe.

March 14 - Mr. and Mrs. Marie Pettit, baby; Laura Phillips, John Jackson, Leonard Hall, Delbert Madzay, Daniel Fortune.

BIRTHS

March 8 - Mr. and Mrs. Kenneth James, daughter.

March 10 - Mr. and Mrs. Billy Richard, Whit, daughter; Mr. and Mrs. Wayne Pettit, son.

March 13 - Mr. and Mrs. Richard Smalley, Twin daughters; Mrs. and Mrs. Harry A. McCarty, son, Mr. and Mrs. William E. Mathews, daughter.

March 14 - Mr. and Mrs. Arlye Ginzburg, son; Mr. and Mrs. Clifford Richardson, daughter.

Urban residents commonly suffer some bearing loss due to the terrific noise from factories, railroads and airports around them.

Ceramics Class Gets Lesson In Equipment

The adult ceramics class which is a part of the Vocational Home Economics Program at Towson County High School, visited the Morehead State University Industrial Arts Department for a lesson in equipment and its uses related to the making of ceramics. The lesson was taught by Mr. Norman Roberts of MSU Industrial Arts Department.

A demonstration on the potters wheel was given by Mr. Forrest Cape, Graduate Assistant, in the Industrial Education Department.

Those attending were: Mrs. Mary Jane Brown, Lola Belle Blair, Marie B. Howard, Lois House, Bevel Walker, Mary Stone, Martha Auxier, Vada Cross-thwaite, Twila Guffey, Ella Elington, Shirley Alderman, Shirley Elington, Theora Allen, Lucille Dodge, Elizabeth Booth, Cozy Hamilton, Dorothy Scott, Nora Purvis, Hester Roberts, Katherine McNeilly, Miss Mary Ann Foundray, Miss Kathy Auxier, Mr. Donald Allen, Mr. Norman Roberts, and Mrs. Margie Roberts.

The class is under the direction of Mrs. Margie Roberts, Home Economics Teacher, Rowan County High School.



A new home... for the new arrival? See our listings

The arrival of a new baby is a joyful occasion... and, often, an occasion to think about moving into a new, larger home. We can help you find the home you want!

Licensed and Bonded Real Estate Broker

Alpha Hutchinson
MOREHEAD, KY.
Phone 784-5305 or 784-4190

DINE
WHERE THE FOOD IS GOOD

Complete Luncheon and Dinner Orders With Vegetables

Also Our Regular Menu

"One of the Best in Eastern Kentucky"

Ky. Cabin Inn
Morehead, Ky.

When you want to "catch a bite" eat where you know there's good food and a pleasant atmosphere.

Your Host - Berna & E. Wertz

Complete Luncheon and Dinner Orders With Vegetables

Also Our Regular Menu

"One of the Best in Eastern Kentucky"

Ky. Cabin Inn
Morehead, Ky.

FEEL LIKE YOU'RE ON A FINANCIAL ROCKING HORSE, Getting Nowhere?

The sure way of getting where you want to go is regular saving, with an interest-bearing Savings Account at our Full Service Bank. Our wide range of financial services makes it easier.

THE Citizens BANK
MOREHEAD, KENTUCKY
MEMBER F.D.I.C. "GROW WITH US"

ONCE ONLY

LONDON (UPI)—One of Britain's safest jobs is that of steeljack according to the Ministry of Labor. It added, however, one grim fact: When a steeljack DOES have an accident, "it's usually his first and last."

BUYING U. S. Gold Coins

| | | | |
|-----------------|-------|-------|-------|
| 1/2 OZ. 999.9 | 24.00 | 25.00 | 31.00 |
| 1/4 OZ. 999.9 | 12.00 | 12.50 | 15.50 |
| 1/10 OZ. 999.9 | 4.80 | 5.00 | 6.20 |
| 1/20 OZ. 999.9 | 2.40 | 2.50 | 3.10 |
| 1/40 OZ. 999.9 | 1.20 | 1.25 | 1.55 |
| 1/80 OZ. 999.9 | 0.60 | 0.62 | 0.77 |
| 1/160 OZ. 999.9 | 0.30 | 0.31 | 0.38 |
| 1/320 OZ. 999.9 | 0.15 | 0.15 | 0.19 |
| 1/640 OZ. 999.9 | 0.07 | 0.07 | 0.09 |

NO NEED TO WRITE JUST SHIP ANY AMOUNT FOR PROMPT AIRMAL PAYMENT BY REGISTERED TO PACKAGE SECURELY AND SHIP INSURED. WE BUY ALL MILITATED COINS PLEASE.

Cox's Coin Center
LONNIE COX
P. O. Box 2606
218 W. 12th St.
PHONE (317) 288-7282
MUNCIE, INDIANA 47302

Kentuckians know... it can make a lot of difference when you have Blue Cross-Blue Shield

Nearly a million Kentuckians have Blue Cross-Blue Shield. They look to these Voluntary Health Care Pre-Payment Plans to help them meet the cost of getting well.

Blue Cross-Blue Shield come through in ways that mean real advantages to you... highest return from your dues dollar in the form of benefits... nationwide recognition... no payment normally made direct to hospital and doctor to save you from claim handling. These are a few good reasons why Kentuckians have come to count on Blue Cross-Blue Shield. Why can't you?

Most members belong through the Group where they work. (There are over 8,000 enrolled groups in Kentucky.)

FOR MORE INFORMATION write BLUE CROSS-BLUE SHIELD if you

- are a Kentuckian, 64 or under, in good health and neither spouse nor self is employed where there are 10 or more persons, or...
- will soon reach age 65; or...
- have a son or daughter reaching age 19 or marrying before 19.

BLUE CROSS-BLUE SHIELD
3101 Bardstown Road • Louisville, Kentucky 40205

\$1777.32

Sale price? No, that's the everyday, all year long price for a new VW delivered at your authorized dealer.

In fact you can get one \$60 dollars cheaper. That is if you buy one without the all leatherette interior. Most Americans get the leatherette though, because it's been known to outlast the car. And, some say that's almost forever.

What else do you pay? Nothing, except a heater, backup lights, windshield wipers, seat belts, padded visors, a warm, soft, friendly hand shake, and a smile that says "Welcome to the Volkswagen family."

Oh yes! Your VW gets 40 mpg. And that is a two seat, 400 cc. mile medicare plan in case something or gets stuck around the corner. So, if you're looking for a lot of expensive fun around the corner, it's a fact that we don't charge it.

But, stop in and see. You may decide to check out the VW. And take a trip around the world with the money you saved.

WURTS & BAILEY, INC.
2119 Greenup Ave. Ashland, Ky.

Scholar Doubts Godiva Legend

COVENTRY, England (UPI)—When a medieval manuscript of 800 years ago is found to describe a woman as taking baths and wearing a long, flowing dress, it is not surprising that some scholars doubt the legend of Godiva. The story has persisted for centuries, but a recent discovery of a manuscript from Coventry, England, in the 11th century, says that the woman was not Godiva, but a noblewoman named Godiva. The manuscript describes a woman who took baths and wore a long, flowing dress, but it does not mention her name. The legend of Godiva, who is said to have taken a bath in Coventry while her husband, Leofric, was away, is a popular story in England. However, the discovery of this manuscript suggests that the legend may be a later invention.

Crossing Of Grass Held Beneficial

Plant breeders at the University of Kentucky Agricultural Experiment Station have found that the hybrid grasses they've developed may be desirable for use as forage for livestock. The grasses, a cross of tall fescue and ryegrass, are being tested in several categories. Dr. Robert Buckner, USDA-ARS scientist working at the E.K. station, says analysis "shows many desirable characteristics of the cross." Certain chemical constituents of pasture grasses may be related to the nutritional value of the grass as a forage (hay or pasture), he says. These are generally considered crude protein, digestibility and palatability (good taste to stock), he says.

Clennie Hollon

We went into one of them stores that has a magazine rack. We wanted to see just what was making magazines sell so prosperously. The Foreman's Journal said it was at a low price and we wanted to give it a go. We looked over that huge display of magazines in this rack. It took us only a short time to discover the new fad of today which must be selling magazines. This new fad is SEX. We have today to include it in the Foreman's Journal while it is the current fad of today. We hope it will boost the sales of the Journal.

Walnut Seedlings To Be Planted In State

A concerted effort will be made in the next few weeks to get one million walnut seedlings planted in Kentucky this year. This ambitious program has been adopted by the Kentucky Farm Bureau Federation and the Department of Natural Resources. John W. Koon, executive secretary, Kentucky Farm Bureau Federation, said, "It is believed that farmers can reap benefits from a small investment and over the years increase the value of their farms by having a walnut seedling program, regardless of size. Here's an opportunity for farmers to do some long-range planning. We hope many farmers will take advantage of this program."

ing Service some 761 standing walnut trees (62,300 board feet) for \$34,250. "It is difficult to estimate the total number of walnut trees sold in the state, but we are confident that we have merely scratched the surface of the possibilities," Clarence Miller, marketing consultant, K-F-B, said.

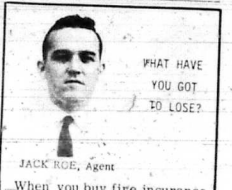

PHAT HAVE YOU GOT TO LOSE? JACK ROE, Agent. When you buy fire insurance, don't forget to consider the value of furnishings, collections and antiques. SEE YOUR MFA INSURANCE AGENT. Across From Courthouse Phone 784-7164 Morehead, Ky.

Buy a LeSabre. You'll get a Buick and 29 extras you never bargained for.

- Delcotron generator
- Reusable air cleaner
- Glove compartment light
- Dual speed windshield wiper
- Dual windshield washer
- Deluxe steering wheel
- Crank-operated vent windows
- Smoking set, rear seat ash trays
- Magic Mirror finish
- Dual-key locking system
- Carcaring
- Outside rearview mirror
- Fitted brake drums
- Self-adjusting brakes
- Dual horns
- Cross flow radiator
- 220 hp 340-2 V-8
- Full-flow oil filter
- Padded sun visors
- Heater and defroster
- Upper instrument panel pad
- Plunger-type door lock
- Seat bolts front and rear
- Back-up lights
- Front door-operated courtesy light
- Dual side armrest front and rear
- Step-on parking brake
- 15-inch wheels
- 6000-mile lubed front suspension
- Directional signals and lane change signal

GET THE BEST NO-BARGAIN BARGAIN AT THE BUICK VALVE CARNIVAL.



STONE PONTIAC, BUICK, GMC, INC., U.S. 60 East

WE'RE FIGHTING INFLATION at ... DAIRY CHEER

Save Time! Phone 784-5949 For Pickup

SAVE \$ \$ \$ \$ \$

- 1. Bag of 6 HOT DOGS \$1.20 Value. \$1.00 Only with COUPON DAIRY CHEER STORES. Dairy Cheer Famous Meat Sauce Sausage Makes Good Eating.
- 2. Bag of 4 Baked HAMBURGERS \$1.20 Value. \$1.00 Only with COUPON DAIRY CHEER STORES. Any or All Year. Favorite Trimmings On Hot Toasted Bun.
- 3. Bag of 5 Fish SANDWICHES \$1.25 Value. \$1.00 Only with COUPON DAIRY CHEER STORES. Deep Fillet FISH. On Hot Toasted Bun With Tarter Sauce.
- 4. 4 MILK SHAKES \$1.20 Value. \$1.00 Only with COUPON DAIRY CHEER STORES. Thick As You Like. Custom Made. 25 Flavors of True Fruits and Syrup.

Buy U.S. Savings Bonds

Wendell H. Ford

DEMOCRATIC CANDIDATE For Lt. Governor

He Will Work For KENTUCKY

Rowan County Youth Committee For...

FORD Ray Bailey Chairman

TERMITES?

call Terminix!

\$5000 GUARANTEE. Against Future Termites Damage.

CARR LUMBER CO.

PHONE 784-4848 All Work Done By Terminix Co. Lexington, Ky.

The farm relief office has been a writing as a 'right smart about gittin' our little farm to signed up in the Soil Bank. We like this Soil Bank idea and we cooperate with the Farm Programs in every way we can. It is a definite Soil Bank idea real office to pay us our good money to grow nothing. This is the kind of farming we like to do. Farmers like. This gives us more time to do a little of and hunting and following the current activities of the Great Society. We are glad to not grow no grams of anything on our little farm. We have the little dab of corn or other grain we might grow. We need the money all the time looks like but we ain't got no corn or soybeans and we ain't got no cash. Castro and the Soil Bank will pay us for everything about us what has a hungry mouth but our dogs and younguns. Dogs and younguns just seem to happen around us and we can't help it. We don't need no cows and hogs and chickens and sheeps or nothing like that. We can git enough out of the Soil Bank Program for not doing nothing, to buy all the food. Food Stamps we will all need for a year. We can have our good boxed up milk and yaller sticks of butter no row to grow no hogs with. We don't provide us 'meats of gittin' with the meat. We can eat, it's the same with eggs. We ain't got no business fooling with no livestock or nothing else. And the Soil Bank provides us with the very type of farming that we like to do. It's far more pleasurable for us pees not to grow nothing much now, we couldn't sell it to nobody because it would be a little dab. Right now they probably ain't got rid mouth head of livestock among us pore of Foreord. We ain't got no need of such varmints. It is best to just store grow all the food we need with the rich tax-payers money what the Soil Bank gives out to us. Them big rich farmers like for us to Soil Bank our farms because it lets them grow all the produce and with the money they pay by as taxes ever year. Really, who do you think has the most common sense—the pore or the rich man. And the pore will be rewarded later the Good Book tell us.

Delinquent Tax Bills Will Soon Be Advertised

Under Kentucky Revised Statutes, if an required, as Sheriff, to advertise in The Morehead News all unpaid tax bills. These will be sold at the courthouse door.

Two penalties have already been added. When advertised there will be advertising costs added to the tax bill.

If you haven't paid your taxes do so now and avoid advertising costs and embarrassment of having your name published in the newspaper.

This applies to owners of automobiles. Further, the law requires that the Sheriff pick up and impound automobiles and trucks on which taxes are delinquent. Names of owners will also be published.

JOHN GREEN, Sheriff Rowan County

Buyer, Be Wise, Beware

By Robert Matthews Attorney General Commonwealth Of Kentucky

Price-conscious customers are assailed by a variety of "savings" offers. Almost irresistible are: Bonus Pack [two extra ounces], Combination offers [two-for-the-price-of-one], Special deal [another article free]. Before buying bear in mind, this warning of the Federal Trade Commission: "Where the basis of comparison [1] is not the advertiser's actual selling price, [2] is a price which was not used in the recent past but some remote period in the past, or [3] is a price which has been used for only a short period of time and reduction is claimed therefrom, the claimed savings is fictitious and the purchaser is deceived. It isn't always fun to be fooled."

Trade at Home

For Your own sake! and communally progress!

Monuments Granite and Marble First Class Material at A Reasonable Price Erected on Concrete Foundation. Dayton Porter Phone 784-5321

Slipslopslap!

Slipslopslap! Get the right equipment Look under PAINTS in the YELLOW PAGES. Where your fingers do the walking.

Walgreen Drugs

Free Delivery Prescription Service

Brand Name Cosmetics: Coty, Du Barry, Helena Rubenstein, Janita Lunsing, Faberge - Dana, Fanny Farmer Candies, Hall Mark Cards.

We Give - TOP VALUE STAMPS

PEOPLES BANK OF MOREHEAD

How much better if she had carried a checkbook instead of risking so much cash in her purse. Another plus: her cancelled checks would have become very handy receipts automatically. For people with the most incomes we provide special pay-as-you-go checking accounts—with no minimum balance required. Ask about 'em!

Your Pharmacist Helps Safeguard Your Health

You can bring your doctor's prescription to our registered pharmacists with complete confidence. We give it the careful attention it deserves... our standards do not allow any kind of compromise with quality. You Can Count on Us... When Accuracy Counts

"ALL my money is GONE!"

Why pay rent? You can't realize how nice and how much room there is in visit cheap's big big lot in Flemingsburg. Completely furnished from towels in the bath room to a deep freeze. Priced from \$295 to \$10,500. 43 NEW COACHES FOR RENT FROM \$10 PER MONTH.

Cheap's MOBILE HOMES

FLMINGSBURG, KENTUCKY

Open 7 Day A Week And After Church On Sunday

WE TRADE FOR ANYTHING OF VALUE FOR YOUR DOWN PAYMENT!

Southern States SPRING SALE

March 10-25 Only... While Supplies Last

**Grand Prizes
2 Given Away:**
Each a New INTERNATIONAL[®]
V8 Custom 800 *Special*
with 4-Wheel Drive and Detachable Hardtop
Plus...
77 OTHER PRIZES
Including Witches, Guns, Appliances!



News Report From... Rowan County Extension Office

ROBERT H. WOLFE
ADRIAN M. RAZOR
MILDRED L. WIGHTMAN
Area Extension Agents

FERTILIZING PLANT BEDS

Usually at this time of the season as we drive through Eastern Kentucky, we can see quite a few beds that have been sown by now. However, due to the rain and lateness of the season, these early beds start getting up in the next few days, we might think a little bit about fertilizing our plant beds. Let's keep in mind that we are dealing with a comparatively small area and for that reason we need to be particularly careful not to over-fertilize. Every year we usually get a little dry spell about this time. We can do when we have this condition is to apply water to get the fertilizer away from the roots. Going back to fertilization, lets put 35-40 pounds of a plant bed fertilizer on a bed 100"x9". The University and fertilizer companies have agreed on 4-16-4 for plant beds and practically all the companies make this one for this particular purpose. You can get it either plain or with soil insecticide for controlling insects. As we have said before since usually at sometime during the season we need to water our beds, let's consider putting them near a pond or creek this year to simplify this job.

REFRENDUM

It goes everyone has received news by now of the acreage-poundsage referendum so you can go ahead and buy your seed and select the variety you want to grow. Don't forget it is a good idea to soil test before you make plans to buy your fertilizer.

FARM MANURES

In order that your manure can be broken down it needs to be put under soon as possible so that you can turn it under. Keep in mind that on the average a cow or horse manure provides about 6 pounds of available nitrogen, 3 pounds phosphorus, and 11 pounds of potash. Let's not forget when figuring the amount of nitrogen for a crop to figure in that provided by the manure applied. Too much nitrogen will mean a rough, thick, late-maturing tobacco with a heavy mid-rib. Too little nitrogen may mean small leaves, slender stalks, and prematurely yellowing or browning of the leaves at the base of the stalk and low quality. These things need to be considered in planning a fertilizer program.

PROCESSED APPLE PRODUCTS

Have you noticed an increase in the number and volume of apple products as you shop in the grocery stores? Perhaps you have and the full impact has not really broken through to you—sometimes new products increase gradually until all at once we become aware of them. This is somewhat the way apple products have appeared. Processed apple products have increased and have taken more of the fresh crop each year. Back in 1955 about 25 percent of the apples marketed in this country were processed—that is canned, dried and a few frozen—but 1963 saw 38 percent of the crop going into processed products. This trend is expected to continue in the future as many products show increasing demands. Canned apples, applesauce and apple juice are among the products showing the largest gains. Of the total processed apples, more than half so-called "applesauce" some of this combined with products such as berries, cherries, pineapple and apricots. Some sauce has spices added and texture variations are smooth, chunky, fine and regular. Other processed forms of apples are slices for pies and pie filling, baked apples, apple juice, dried apples, frozen dumplings, turnovers, pies and cakes. It is the use of convenience foods becomes greater so does the use of new apple products continue upward. Recent study findings indicate that homemade applesauce, apple pies are on the decrease. Some of the new products to be seen in the future are apple flakes that reconstitute in cold water and gelled

Certificates Are Important To Wheat Farmers

Wheat farmers with small allotments should check the benefits of the 1967 wheat program if they are growing wheat this year. Fromas H. Hockensmith, Chairman of the State Agricultural Stabilization and Conservation Committee said today.

He said the program supports the portion of each participant's wheat grown for the domestic market at full parity and price-support loans for all wheat grown on the farm. The loans help increase farm income by permitting orderly marketing. Hockensmith said.

The marketing certificates which are used to support domestic production at parity are important for wheat producers. The Chairman said. As an example, take a farm with 10-acre allotment and a 30-bushels projected yield. The farmer can earn certificates on 35 percent of his projected production, 105 bushels. They are valued at the difference between the national average price on July 1, 1967. The 1966 certificate is the same this year, it means this farmer would earn 138.60 in certificates, an average almost \$14.00 per acre.

In addition, he earns what his wheat will sell for on the market -- or he can take out a price-support loan and hold the wheat in the market at too low a harvest time, Hockensmith said.

The Chairman explained that participation in the 1967 wheat program is not automatic but farmers should sign up with the county office. They want to participate. The sign-up period ends March 17, Hockensmith said.

Riley Stacy Claimed After Long Illness

A native Rowan County man, Riley Stacy, passed away Sunday at the home of a brother, Oll Stacy, Flemingsburg Road, following a long illness. He was born Oct. 8, 1885. Mr. Stacy was a son of the late Allen and Anna Ratliff. He was a member of the Free Will Baptist Church. He is survived by a sister, Mrs. Dolly Strickland, and four brothers—Oll Stacy and Oll Stacy of Morehead, Hilly Stacy of Fleming County and Art Stacy, both of Kentucky. Funeral services were conducted Tuesday afternoon at Adams-Burial Home by Rev. Delmore Cooper. Burial was in Adams Valley Cemetery. News was served as cake bearers.

Funeral Home had charge of arrangements.

Researchers continue to work to bring about innovations to supply the hunger for new products not only to meet demands but to increase capital to all segments of the industry.

HEYER TURNED FROM MEXICO Ken Carpenter of Flemingsburg has just returned from a six month trip to Mexico and is available for talks about his experience there to groups of children.

Ken is a graduate of the University of Kentucky and was an outstanding 4-H promoter. If your group is interested in having him as a speaker call the Rowan County Extension Office at 784-5417 or call him at Flemingsburg 845-6872. His address is Route 3, Flemingsburg, Kentucky 41041 if you wish to write him.

ANNUAL 4-H FUND RAISING SUPPER ON March 17. The public is cordially invited to attend the 4-H Se: Patrick's Day Fund raising supper on Friday, March 17, 5:30-7:30 p.m. at the Rowan County High School Cafeteria.

This is an annual event sponsored by the Rowan County 4-H Council. Proceeds are used to furnish camp and leadership conference scholarships, awards, leader's materials, and to provide funds to promote 4-H work in the county generally.

Tickets are \$1.25 for adults and \$.50 for children 12 and under. Tickets may be purchased at the door.

The Menu: Spaghetti and Meatballs Cole Slaw, Hot Bread, Berry Pie and Ice Cream, Milk-Coffee.

A Financing Plan Available. Curt Sez, He Won't Be Undersold.

EXTERIOR WHITE PAINT
Sale \$3.40 Gal.
In 2-Gal. Cans
Regularly \$3.90 gal.

Weed-Burning Fence Controller
Sale \$16.80
Regularly \$20.90

Unico SHD Heavy-Duty MOTOR OIL
Sale 5 gals. \$5.95
Regularly \$7.15

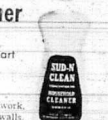
Household Cleaner
Sale 47¢ Quart
Regularly 66¢

2-Speed 20" Electric Fan
Sale \$15.95
Regularly \$17.95



Lightweight Garden Hoe
Sale \$2.35
Regularly \$2.85
No. DF5

Townsend Barbed Wire or Fence Stretcher
Sale \$2.95
Regularly \$3.60

Unico 23 Cu. Ft. Upright Freezer
Sale \$259
Regularly \$299

Steel Garden RAKE
Sale \$1.79
Reg. \$2.25
No. 19-329 (UTB-12)

Unico 23 Cu. Ft. Chest Freezer
Sale \$259
Regularly \$299

Folding Portable Barbecue GRILL
Sale \$6.25
Regularly \$7.50

3-qt. Continuous-Action SPRAYER
Sale \$2.35
Regularly \$3.10

8-Pl. 26" Cross-Cut HAND SAW
Sale \$3.50
Regularly \$4.50
Atkins No. 150

All-Season MOTOR OIL
Sale 35¢ Quart
Regularly 50¢

Save 90c on Load-A-Matic GREASE GUN
Sale \$2.95
Regularly \$3.85

50 Ft. 1/2-in. Reinforced Garden HOSE
Sale \$3.25
Regularly \$3.95



50 Ft. 1/2-in. Reinforced Garden HOSE
Sale \$3.25
Regularly \$3.95

4-qt. Pressure Sauce Pan
Sale \$6.68
Regularly \$7.88

Electric Hedge Trimmer
Sale \$15.95 Regularly \$19.95

Grease Cartridge
Sale 29¢
Regularly 35¢

Unico 15.1 Cu. Ft. Frost-Free Refrigerator-Freezer Combination
Sale \$272
Regularly \$315

3 1/2-Gal. Compressed Air SPRAYER
Sale \$8.50
Regularly \$11.80

12-ft. Steel FARM GATE
Sale \$19.95

BLACK FENCE & BARN PAINT
Sale \$2.48 Gal.
In 2-Gal Cans
Regularly \$2.98 gal.

Long Handle SHOVEL
Sale \$1.89
Reg. \$2.35
No. 15-831 (UTB5)

Rowan Farmers Supply
Your Southern States Cooperative Agency
MOREHEAD, KY. PHONE 784-4723

We're Hurting For Space
50 Used Cars In Stock

| | | | |
|----------------------------|---------|-----------------------|-------|
| '65 Chev. 4-dr. Sedan | \$1,695 | '67 Chev. 4-dr. Sedan | \$295 |
| Bel Air LIKE NEW | | | |
| '61 Rambler American Wagon | \$395 | | |

We Have The Best Warranty In This Area

CURT'S
Auto Fair & Bargain Barn Morehead, Ky.

DON'T WAIT - ACT TODAY WANTED BLACK WALNUT LOGS AND TIMBER Wood-Mosaic Corp. Highest cash prices paid for Black Walnut Logs For information call or write Ben Dickens Paris, Kentucky TEL: (606) 987-4881

Complete Ambulance Service Oxygen Equipped "Equipped To Serve You"

Member of Kentucky Funeral Director's Burial Association Authorized To Service Burial Insurance Contracts Issued By COMMONWEALTH LIFE INSURANCE CO. LANE FUNERAL HOME Phone 784-4134 Morehead, Ky.

MOREHEAD SUNDRY STORE 116 WEST MAIN STREET MOREHEAD, KENTUCKY

Wilkinson Sword Blades 49¢ Resolve 33¢ Sucaryl Sweetener \$2.39 Scuffs 88¢ Marathon Battery 39¢ Super-Lube Motor Oil \$1.44 Paint Roller & Pan 77¢

NO MONEY DOWN Take Months to Pay! IT'S EASY TO OWN AMERICA'S MOST ASKED FOR BY NAME TIRE! The World Famous Firestone "500" NYLON CORD TIRE SPEEDWAY PROVED FOR TURNPIKE SAFETY Morehead Home & Auto 116 MAIN STREET MOREHEAD, KY.

Gasoline Better Buy Than in the Good Old Days

Today's gasolines are not a natural product... they are a product of science...

While all this has been going on... the price of gas has gone up...

Today's regular gasoline has a higher octane rating than... it's actually estimated that on the basis of weight...

Women Voters To Compile City Directory

The League of Women Voters is currently conducting a door-to-door survey within the city limits of Morehead...

The League, at its Saturday meeting in the City Hall, discussed the election laws regarding the May primary and November elections.

It is authoritatively estimated that on the basis of weight and other factors, today's modern auto gets 40 per cent more miles than a 1937 car got on 1937 gas...

MSU To Take Part In The Poverty War

Morehead State University wants to take part in Eastern Kentucky's war on poverty... President Aaron Doran told agents of the Community Action Program...

The people of the area are taking steps to eliminate the old slogan, "Too poor to pain, and too proud to whitewash"...

President Doran told the 30 agency representatives that they have a challenge regarding the elimination of the results of poverty in Eastern Kentucky...

Plans for two programs awaiting federal funds were revealed... CAP members at the meeting included: Earl F. Martin, Virgil Osborne, Everett Jackson...

These agencies are teaching Kentucky people to use their resources and to use them well. He cited efforts to improve health, cure illness, poor housing, inadequate clothing, pollution, illiteracy and improper food.

KENTUCKY GO ONE! - The Kentucky Go one! has been recognized legally since the First Constitution was adopted after Kentucky became a state in 1774...

Easter's Captivating Spring Coats Fashion-Right! Sale Priced! 19.98 Other Spring Coats 14.98 to 35.00 Small Easter Angels all sugar and spice Nanettes - by Cinderella Little Girls Coats 8.98 Toddler Coats 8.98 Toddler Dresses 2.98 Little Boys' Suits 6.98 Permanent Press Easter Blouses 2.98

PROUD FOR EASTER Weather Bird Shoes Perky "patents" with a sparkle that matches her that matches her eyes. Selected from our grand array in black and white... she'll wear proudly. only 4.99

Permanent Press Easter Blouses Specially Priced 2.98 Lovely prints, pleated tucked front, Bermuda collar, roll-up sleeves. Many other styles in stripes, solid colors and prints.

MARTIN'S Main Street Morehead, Ky



NESCAFÉ
Instant Coffee 8-oz Jar **69¢**

HEIFER FROSTING AND
Cake Mixes 10¢

DOLE
Pineapple Juice 3 For **89¢**

Dole Pineapple
Chant
Lo Cal Sliced
3 For **89¢**

VAN CAMP
Pork & Beans 300 Can **10¢**

IGA HI-POWER
Bleach 1/2 Gal. **19¢**

BOLD
Detergent Giant Size **59¢**

DOLE PINK
P/A-G/F Drink 46-oz. **22¢**

NORTHERN
Toilet Tissue 4 Roll Pack **3 \$1 For**

BLUE RIBBON
Napkins 160-ct. **22¢**

TABLETITE
Vanilla Ice Cream Gal. **\$1.09**

HUNTS
Tomatoes No. 2 1/2 Can Solid Pack **29¢**



Which House Is Your Castle?

Three centuries ago, an English judge proclaimed that "a man's house is his castle."
Almost two centuries ago, the Fourth Amendment to the Constitution forbade any "unreasonable search" of a private dwelling.
And today, the safety of a person's home from governmental intrusion still ranks as one of the most distinctive hallmarks of a free land.
But which "house" is the law talking about?
Obviously it means a house that you own and live in. And it includes a house or apartment that you occupy "as a tenant."
Sometimes, though, "house" trails the "Hotel" term. All these too, since they are places of dwelling, ordinarily share the constitutional guarantee of privacy.



The protection may also reach beyond the house itself. Courts have held it to include a householder's adjacent garage and a farmer's meadow, barn, etc., both cases the government that the constitutional shelter should cover all areas reasonably within the ambit of family life.

Does this mean that the home is a "privileged sanctuary" for crime? Not at all. Home may indeed be searched under proper circumstances - for a suspect, if the police first obtain a warrant. It is in the process of making a lawful search.

For then the search is "reasonable," not forbidden by the constitutional bar. As a United States Supreme Court justice said in explaining rights of privacy.

The framers of the Constitution only intended to restrain the abuse, not stretch the power.
But without such justifying circumstances, a house search against the tenets of individualism. An English statesman, Sir William Pitt, gave the doctrine its classical expression.

The phrase "man" may in his cottage and defense to all the force of the 4th. It may be hard to find any other the word may enter, the term may enter, but the King of England cannot enter all his forces, state and across the threshold of the rural temple.

An American Bar Association public service feature by Will Bernard. ©1967 American Bar Association

"You're right, Mrs. 'S'... We do know our ABC's"

... to us it means "ALWAYS BE COURTEOUS" and to you it means helpful attentive employees that make your shopping trip a pleasure... and that's not all. It also means to IGA that we "ALWAYS BE CONSCIOUS" of the cost of feeding your family. That's why you will find the lowest possible prices at IGA. Tell your friends to shop at IGA so we can prove we know our ABC's to them, too!

at IGA we really care!

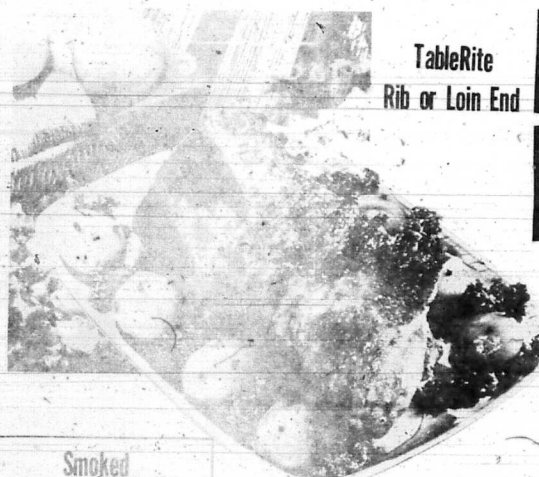

TableRite Rib or Loin End

Pork Roast
lb. **53¢**

Smoked BACON **45¢**
By The Slice lb.
Smoked Jowl lb. 25¢

Top Round Steak lb. **99¢**
Bottom Round Steak lb. **79¢**

CENTER CUT Pork Chops lb. **73¢**
SOUTHERN STAR Corned Beef lb. **69¢**
FISCHER SLICED Mellwood Bacon 1-lb. Ctn. **69¢**

CHICKEN OF THE SEA
Chunk Tuna 2.91
VANILLA Toilet Tissue 22¢
FELSAP Face Soap 25¢
SPAGHETTI Spaghetti 12¢
IGAs Fabric Softener 49¢

LARGE JUICY **Grapefruit**
5 Pound Bag **49¢**

IGA CANNED HAMS
3-lb. \$2.69
4-lb. \$3.49
5-lb. \$4.29

Dairy Specials
MILKMAKERS Margarite 16¢
TABLETITE Longhorn Cheese 49¢

Fresh Produce
Cabbage lb. 7¢
GOLDEN ANGEL Carrots 1-lb. Bag 9¢
IMPERIAL MEDIUM Rose Bushes Each 79¢

Bakery Buys
OVEN-FRESH Bar-B-Q Buns 12's Cluster **27¢**
TABLETREAT CUSTARD Filled Rolls Pkg. **29¢**
MOETZ Chocolate Cake **45¢**

Adlon's IGA FOODLINER

STORK HOUR
8-9 Mon. - Sat.
8-9 Fri. - Sun.

IGA Proudly Presents Malibu STAINLESS TABLEWARE

| TABLEWARE PURCHASE SCHEDULE | |
|-----------------------------|---------------------------------------|
| 1st WEEK | TEA SPOON 9¢ With Each \$5 Purchase |
| 2nd WEEK | DINNER FORK 9¢ With Each \$5 Purchase |
| 3rd WEEK | SOUP SPOON 9¢ With Each \$5 Purchase |
| 4th WEEK | SALAD FORK 9¢ With Each \$5 Purchase |

PER PIECE WITH \$5.00 PURCHASE
This cycle will repeat for 4 more weeks to allow you to complete your set.

Completer Prices Available At Special Savings

TERMITE TROUBLE?
See or Call
CHESTER KISER CONSTRUCTION CO.
Phone 784-5109 & 784-5442
Agents for State Termite Control and Chemical Co. Inc.



Explore Kentucky Parks and all of Kentucky
...great for family vacations

Dept. of Public Information
300 State Office Bldg.
Franklin, KY 40501
Please send without obligation information on Kentucky's state parks.
Name _____
Address _____
City _____
State _____ Zip _____