

Media Advisory

MEDIA RELATIONS

JUDITH YANCY, DIRECTOR

MOREHEAD STATE UNIVERSITY

UPO BOX 1100

MOREHEAD, KY 40351-1689

606-783-2030

EVENT: 1993 Summer Commencement

DATE: Saturday, Aug. 7, 1993

TIME: 1:30 P.M.

SITE: Academic-Athletic Center

SPEAKER: Paula Stafford of Sandy Hook, a graduate student, earning the M.A. degree in elementary education.

NOTE: Approximately 430 undergraduate and graduate students are candidates for degrees which will be conferred by MSU President Ronald G. Eaglin.

####

8-2-93jy

News

INSTITUTIONAL RELATIONS

JUDITH YANCY, DIRECTOR

MOREHEAD STATE UNIVERSITY

UPO BOX 1100

MOREHEAD, KY 40351-1689

606-783-2030

Aug. 2, 1993

FOR IMMEDIATE RELEASE

MOREHEAD, Ky.—Morehead State University's ROTC Program and the state Department of Fish and Wildlife Resources will sponsor a free Kentucky Hunter Education course Monday through Wednesday, Aug. 9-11.

The 10-hour course will run from 6 to 9 p.m. each evening in 302 Button Building. Classroom instruction in hunter ethics, wildlife identification, outdoor survival, first aid, firearms, bow hunting, and ammunition will be offered. The last session will include actual range firing and an examination.

Upon successful completion of the course, participants will receive a graduate card which is valid in any state where certification is necessary. Attendance at all sessions is required.

This course meets the March 1, 1991, state requirement that all hunters born on or after Jan. 1, 1975, shall, while hunting carry a valid hunter education course graduate card in addition to the appropriate state hunting license. A bow hunter, without a firearm, may carry a "National Bowhunter Education Program" card in lieu of the hunter education card.

Youth, under 10 years of age, and persons exempt from purchasing a hunting license are not required to possess the card while hunting. Persons under 10 must be accompanied by an adult of at least 18 years of age while hunting.

Because of limited seating, reservations are a must and may be made by calling Capt. Hank Patton or Walt Rybka, MSU Department of Military Science at (606) 783-2050, or Rybka at 784-9451.

####

py

PSA

MEDIA RELATIONS

JUDITH YANCY, DIRECTOR

MOREHEAD STATE UNIVERSITY

UPO BOX 1100

MOREHEAD, KY 40351-1689

606-783-2030

SUBJECT: MSU/Ashland Area Classes

RELEASE DATE: Now thru Aug. 19, 1993

TIME: 10 sec

ANNOUNCER:

WHY NOT FINISH THAT DEGREE YOU STARTED? MOREHEAD
STATE UNIVERSITY'S ASHLAND AREA EXTENDED CAMPUS
CENTER OFFERS JUNIOR, SENIOR AND GRADUATE LEVEL
COURSES. FOR MORE INFORMATION, CALL 1-800-648-5370.

####

8-2-93jy

PSA

MEDIA RELATIONS

JUDITH YANCY, DIRECTOR

MOREHEAD STATE UNIVERSITY

UPO BOX 1100

MOREHEAD, KY 40351-1689

606-783-2030

SUBJECT: MSU/Ashland Area Classes

RELEASE DATE: Now thru Aug. 19, 1993

TIME: 10 sec

ANNOUNCER:

THERE'S A CLASS FOR YOU AT MOREHEAD STATE
UNIVERSITY'S ASHLAND AREA EXTENDED CAMPUS CENTER.
NEARLY 80 DAY AND EVENING CLASSES WILL BE OFFERED
BEGINNING AUGUST 23RD. FOR DETAILS, CALL 1-800-648-5370.

####

8-2-93jy

PSA

MEDIA RELATIONS

JUDITH YANCY, DIRECTOR

MOREHEAD STATE UNIVERSITY

UPO BOX 1100

MOREHEAD, KY 40351-1689

606-783-2030

SUBJECT: MSU/Ashland Area Classes

RELEASE DATE: Now thru Aug. 19, 1993

TIME: 10 sec

ANNOUNCER:

MOREHEAD STATE UNIVERSITY'S ASHLAND AREA EXTENDED
CAMPUS CENTER OFFERS COURSES THIS FALL IN EDUCATION,
BUSINESS, NURSING, SOCIAL WORK AND OTHER AREAS,
INCLUDING ART CLASSES WITH KENTUCKY'S OWN DOUG
ADAMS. TO FIND OUR MORE, CALL 1-800-648-5370.

####

8-2-93jy

News

INSTITUTIONAL RELATIONS

JUDITH YANCY, DIRECTOR

MOREHEAD STATE UNIVERSITY

UPO BOX 1100

MOREHEAD, KY 40351-1689

606-783-2030

Aug. 3, 1993

FOR IMMEDIATE RELEASE

MOREHEAD, Ky.—Registration for Morehead State University's 1993 fall semester will be conducted Thursday and Friday, Aug. 19-20.

Students, who did not advance register, will develop class schedules in their major departments, before going to Laughlin Health Building to pay fees.

Students, who have not declared a major, will go to 233 Allie Young Hall to schedule classes. Undergraduate students, who have not previously been admitted or were not enrolled last spring, will need to stop first at the Admissions Office, 301 Howell-McDowell. For graduate students, that stop will be 701 Ginger Hall.

Registration will be from 8 a.m. to 5:30 p.m. both days and entry time into the payment area in Laughlin is based on an alphabetical system by last name. All fees should be paid at this time.

Part-time students taking classes on the main campus also will process their schedules in their major department and may pay fees in Laughlin between 5 and 6 p.m.

Registration at MSU's Ashland Area, Big Sandy and Licking Valley Extended Campus Centers and the Appalachian Graduate Consortium will be conducted from 10 a.m. to 7 p.m. on Thursday, Aug. 19.

The registration period for regional classes at Jackson, Maysville and Whitesburg will be from 5 to 7 p.m. also on Aug. 19.

All MSU classes, including evening and off-campus, will begin meeting on Monday, Aug. 23.

Schedule adjustments will be processed Monday, Aug. 23, through Wednesday, Aug. 25, in the student's major department without a penalty fee. Effective Thursday, Aug. 26, drop-adds will be processed in the Office of the Registrar, 201 Ginger Hall, with a \$10 fee to be assessed at this time.

Course directories with a complete listing of classes and registration information are available from the Registrar's Office. Additional information is available by calling that office, locally at 783-2008 or toll-free from elsewhere in Kentucky at 1-800-262-7474.

####

News

INSTITUTIONAL RELATIONS

JUDITH YANCY, DIRECTOR

MOREHEAD STATE UNIVERSITY

UPO BOX 1100

MOREHEAD, KY 40351-1689

606-783-2030

Aug. 3, 1993

FOR IMMEDIATE RELEASE

MOREHEAD, Ky.---Listeners tuning in to "Friends and Folk" on Saturday, Aug. 14, will have an opportunity to win tickets to see Arlo Guthrie in concert.

A locally-produced program, "Friends and Folk" may be heard each week at 3 p.m. on WMKY 90.3 F.M., public radio from Morehead State University's campus.

Guthrie will present two concerts on Wednesday, Aug. 18, at the Kentucky Theatre in Lexington, as part of the Acoustic Concert Series, sponsored by The Troubadour Project.

Performance times are 7:30 p.m. and 10 p.m. Michael Jonathon will be the opening artist, performing songs from his new "Dreams of Fire" album.

WMKY will be giving away two pairs of tickets for the early show and one pair for the later show, according to Ron Mace, promotions and development director for WMKY.

Reserved seat tickets are \$17.50 each and are available at the Kentucky Theatre box office. Additional information on the concert is available by calling (606) 231-6997.

####

News

INSTITUTIONAL RELATIONS

JUDITH YANCY, DIRECTOR

MOREHEAD STATE UNIVERSITY

UPO BOX 1100

MOREHEAD, KY 40351-1689

606-783-2030

Aug. 4, 1993

FOR IMMEDIATE RELEASE

MOREHEAD, Ky.—Morehead State University has announced that Jennifer Rachelle Reynolds of Olive Hill is among those students receiving a Regional Honors I Scholarship for the fall semester.

Reynolds, daughter of Ron and Rhonda Reynolds, is a graduate of Elliott County High School. Valedictorian of the senior class, she was president of Beta Club, secretary of the senior class and chair of the Champions Against Drugs. She received awards in science and English I, II and III.

To be eligible for the Regional Honors I Scholarship, applicants must be admitted to MSU as an entering freshman or transfer student; be a high school graduate within MSU's service region or have completed at least 60 hours at a community college in the service region; be recommended by high school or community college; be the highest ranking academic achiever coming to MSU from that high school or community college; have at least a 3.50 high school grade point average (on a 4.0 scale) based on seven semesters of work; transfer students must have a cumulative 3.50 g.p.a., and submit a completed scholarship application to MSU.

The scholarship, valued at \$2,500 per year, is renewable for three academic years if a 3.00 g.p.a. is maintained during each of the first two semesters and a minimum cumulative 3.25 for each semester thereafter. Transfer students must maintain a cumulative 3.25 g.p.a.

Applications and information on scholarships and grant programs at MSU are available from the Office of Admissions, MSU, Morehead, KY 40351-1689. The toll free number is 800-262-7474 (in Kentucky) and 800-354-2090 (from adjoining states).

####

py

... + News

News

INSTITUTIONAL RELATIONS

JUDITH YANCY, DIRECTOR

MOREHEAD STATE UNIVERSITY

UPO BOX 1100

MOREHEAD, KY 40351-1689

606-783-2030

Aug. 4, 1993

FOR IMMEDIATE RELEASE

MOREHEAD, Ky.—Morehead State University has announced that Matthew Edward Thomas of Ewing is among those students receiving a Regional Honors I Scholarship for the fall semester.

Thomas, son of Martin and Helen Thomas, is a graduate of Fleming County High School.

To be eligible for the Regional Honors I Scholarship, applicants must be admitted to MSU as an entering freshman or transfer student; be a high school graduate within MSU's service region or have completed at least 60 hours at a community college in the service region; be recommended by high school or community college; be the highest ranking academic achiever coming to MSU from that high school or community college; have at least a 3.50 high school grade point average (on a 4.0 scale) based on seven semesters of work; transfer students must have a cumulative 3.50 g.p.a., and submit a completed scholarship application to MSU.

The scholarship, valued at \$2,500 per year, is renewable for three academic years if a 3.00 g.p.a. is maintained during each of the first two semesters and a minimum cumulative 3.25 for each semester thereafter. Transfer students must maintain a cumulative 3.25 g.p.a.

Applications and information on scholarships and grant programs at MSU are available from the Office of Admissions, MSU, Morehead, KY 40351-1689. The toll free number is 800-262-7474 (in Kentucky) and 800-354-2090 (from adjoining states).

####

PY

*Flemingsburg Gazette
Fleming Shoppes*

News

INSTITUTIONAL RELATIONS

JUDITH YANCY, DIRECTOR

MOREHEAD STATE UNIVERSITY

UPO BOX 1100

MOREHEAD, KY 40351-1689

606-783-2030

Aug. 4, 1993

FOR IMMEDIATE RELEASE

MOREHEAD, Ky.--Morehead State University has announced that Christa LeeAnne Wiley of Paintsville is among those students receiving a Regional Honors I Scholarship for the fall semester.

Wiley, daughter of Michael J. and Lynda Wiley, is a graduate of Paintsville High School. A top 10 honor student, she received the Daughters of the American Revolution Good Citizenship Award and honors in English and academics.

To be eligible for the Regional Honors I Scholarship, applicants must be admitted to MSU as an entering freshman or transfer student; be a high school graduate within MSU's service region or have completed at least 60 hours at a community college in the service region; be recommended by high school or community college; be the highest ranking academic achiever coming to MSU from that high school or community college; have at least a 3.50 high school grade point average (on a 4.0 scale) based on seven semesters of work; transfer students must have a cumulative 3.50 g.p.a., and submit a completed scholarship application to MSU.

The scholarship, valued at \$2,500 per year, is renewable for three academic years if a 3.00 g.p.a. is maintained during each of the first two semesters and a minimum cumulative 3.25 for each semester thereafter. Transfer students must maintain a cumulative 3.25 g.p.a.

Applications and information on scholarships and grant programs at MSU are available from the Office of Admissions, MSU, Morehead, KY 40351-1689. The toll free number is 800-262-7474 (in Kentucky) and 800-354-2090 (from adjoining states).

####

py

D. + M. Herald

News

INSTITUTIONAL RELATIONS

JUDITH YANCY, DIRECTOR

MOREHEAD STATE UNIVERSITY

UPO BOX 1100

MOREHEAD, KY 40351-1689

606-783-2030

Aug. 4, 1993

FOR IMMEDIATE RELEASE

MOREHEAD, Ky.--Morehead State University has announced that Heather Myriah Parks of Mallie is among those students receiving a Regional Honors I Scholarship for the fall semester.

Parks, daughter of Billy and Matilda Parks, is a graduate of Knott County Central High School. A member of the National Honor Society and Student Council, she attended the Hugh O'Brien Leadership Conference.

To be eligible for the Regional Honors I Scholarship, applicants must be admitted to MSU as an entering freshman or transfer student; be a high school graduate within MSU's service region or have completed at least 60 hours at a community college in the service region; be recommended by high school or community college; be the highest ranking academic achiever coming to MSU from that high school or community college; have at least a 3.50 high school grade point average (on a 4.0 scale) based on seven semesters of work; transfer students must have a cumulative 3.50 g.p.a., and submit a completed scholarship application to MSU.

The scholarship, valued at \$2,500 per year, is renewable for three academic years if a 3.00 g.p.a. is maintained during each of the first two semesters and a minimum cumulative 3.25 for each semester thereafter. Transfer students must maintain a cumulative 3.25 g.p.a.

Applications and information on scholarships and grant programs at MSU are available from the Office of Admissions, MSU, Morehead, KY 40351-1689. The toll free number is 800-262-7474 (in Kentucky) and 800-354-2090 (from adjoining states).

####

py

Troublesome Creek Times

News

INSTITUTIONAL RELATIONS

JUDITH YANCY, DIRECTOR

MOREHEAD STATE UNIVERSITY

UPO BOX 1100

MOREHEAD, KY 40351-1689

606-783-2030

Aug. 4, 1993

FOR IMMEDIATE RELEASE

MOREHEAD, Ky.—Morehead State University has announced that Natasha Nicole Sweeney of Payne Gap is among those students receiving a Regional Honors I Scholarship for the fall semester.

Sweeney, daughter of Randy and Lisa Marcum, is a graduate of Jenkins High School. Listed in "Who's Who Among American High School Students," she received two third place honors in the National Latin Exam and was selected as a People-to-People High School Ambassador.

To be eligible for the Regional Honors I Scholarship, applicants must be admitted to MSU as an entering freshman or transfer student; be a high school graduate within MSU's service region or have completed at least 60 hours at a community college in the service region; be recommended by high school or community college; be the highest ranking academic achiever coming to MSU from that high school or community college; have at least a 3.50 high school grade point average (on a 4.0 scale) based on seven semesters of work; transfer students must have a cumulative 3.50 g.p.a., and submit a completed scholarship application to MSU.

The scholarship, valued at \$2,500 per year, is renewable for three academic years if a 3.00 g.p.a. is maintained during each of the first two semesters and a minimum cumulative 3.25 for each semester thereafter. Transfer students must maintain a cumulative 3.25 g.p.a.

Applications and information on scholarships and grant programs at MSU are available from the Office of Admissions, MSU, Morehead, KY 40351-1689. The toll free number is 800-262-7474 (in Kentucky) and 800-354-2090 (from adjoining states).

####

py

*Mountain Eagle
Letcher County News - Pres*

News

INSTITUTIONAL RELATIONS

JUDITH YANCY, DIRECTOR

MOREHEAD STATE UNIVERSITY

UPO BOX 1100

MOREHEAD, KY 40351-1689

606-783-2030

Aug. 4, 1993

FOR IMMEDIATE RELEASE

MOREHEAD, Ky.---Morehead State University has announced that Susan Michelle Hafer of Maysville is among those students receiving a Regional Honors I Scholarship for the fall semester.

Hafer, daughter of Jerry and Rosie Hafer, is a graduate of Mason County High School where she was an Honor Student. Listed in "Who's Who Among American High School Students," she was a member of the Student Government, Beta Club, Future Homemakers of America and the band.

To be eligible for the Regional Honors I Scholarship, applicants must be admitted to MSU as an entering freshman or transfer student; be a high school graduate within MSU's service region or have completed at least 60 hours at a community college in the service region; be recommended by high school or community college; be the highest ranking academic achiever coming to MSU from that high school or community college; have at least a 3.50 high school grade point average (on a 4.0 scale) based on seven semesters of work; transfer students must have a cumulative 3.50 g.p.a., and submit a completed scholarship application to MSU.

The scholarship, valued at \$2,500 per year, is renewable for three academic years if a 3.00 g.p.a. is maintained during each of the first two semesters and a minimum cumulative 3.25 for each semester thereafter. Transfer students must maintain a cumulative 3.25 g.p.a.

Applications and information on scholarships and grant programs at MSU are available from the Office of Admissions, MSU, Morehead, KY 40351-1689. The toll free number is 800-262-7474 (in Kentucky) and 800-354-2090 (from adjoining states).

####

py

Ledger Independent

News

INSTITUTIONAL RELATIONS

JUDITH YANCY, DIRECTOR

MOREHEAD STATE UNIVERSITY

UPO BOX 1100

MOREHEAD, KY 40351-1689

606-783-2030

Aug. 4, 1993

FOR IMMEDIATE RELEASE

MOREHEAD, Ky.---Morehead State University has announced that Stephanie Michelle Nickels of Wellington is among those students receiving a Regional Honors I Scholarship for the fall semester.

Nickels, daughter of Lee and Marie Melton, is a graduate of Menifee County High School where she was salutatorian of the senior class. A member of the Beta Club, she played five years on the basketball team and served as team captain for two years.

To be eligible for the Regional Honors I Scholarship, applicants must be admitted to MSU as an entering freshman or transfer student; be a high school graduate within MSU's service region or have completed at least 60 hours at a community college in the service region; be recommended by high school or community college; be the highest ranking academic achiever coming to MSU from that high school or community college; have at least a 3.50 high school grade point average (on a 4.0 scale) based on seven semesters of work; transfer students must have a cumulative 3.50 g.p.a., and submit a completed scholarship application to MSU.

The scholarship, valued at \$2,500 per year, is renewable for three academic years if a 3.00 g.p.a. is maintained during each of the first two semesters and a minimum cumulative 3.25 for each semester thereafter. Transfer students must maintain a cumulative 3.25 g.p.a.

Applications and information on scholarships and grant programs at MSU are available from the Office of Admissions, MSU, Morehead, KY 40351-1689. The toll free number is 800-262-7474 (in Kentucky) and 800-354-2090 (from adjoining states).

####

py

Menifee County News

News

INSTITUTIONAL RELATIONS

JUDITH YANCY, DIRECTOR

MOREHEAD STATE UNIVERSITY

UPO BOX 1100

MOREHEAD, KY 40351-1689

606-783-2030

Aug. 4, 1993

FOR IMMEDIATE RELEASE

MOREHEAD, Ky.--Morehead State University has announced that Christopher Todd Hash of Mt. Sterling is among those students receiving a Regional Honors I Scholarship for the fall semester.

Hash, son of Jerry and Diane Hash, is a graduate of Montgomery County High School where he was valedictorian of the senior class. A Kentucky Boys State delegate, he was a member of the National Honor Society and received the Vassar College Foreign Language Award.

To be eligible for the Regional Honors I Scholarship, applicants must be admitted to MSU as an entering freshman or transfer student; be a high school graduate within MSU's service region or have completed at least 60 hours at a community college in the service region; be recommended by high school or community college; be the highest ranking academic achiever coming to MSU from that high school or community college; have at least a 3.50 high school grade point average (on a 4.0 scale) based on seven semesters of work; transfer students must have a cumulative 3.50 g.p.a., and submit a completed scholarship application to MSU.

The scholarship, valued at \$2,500 per year, is renewable for three academic years if a 3.00 g.p.a. is maintained during each of the first two semesters and a minimum cumulative 3.25 for each semester thereafter. Transfer students must maintain a cumulative 3.25 g.p.a.

Applications and information on scholarships and grant programs at MSU are available from the Office of Admissions, MSU, Morehead, KY 40351-1689. The toll free number is 800-262-7474 (in Kentucky) and 800-354-2090 (from adjoining states).

####

py

News

INSTITUTIONAL RELATIONS

JUDITH YANCY, DIRECTOR

MOREHEAD STATE UNIVERSITY

UPO BOX 1100

MOREHEAD, KY 40351-1689

606-783-2030

Aug. 4, 1993

FOR IMMEDIATE RELEASE

MOREHEAD, Ky.—Morehead State University has announced that Jody Bradley Franklin of West Liberty is among those students receiving a Regional Honors I Scholarship for the fall semester.

Franklin, daughter of Keith and Sharon Bradley, is a graduate of Morgan County High School. Recipient of the scholastic award in the 1993 Young Women of the Year Program, she was a member of the National Honor Society and Student Council.

To be eligible for the Regional Honors I Scholarship, applicants must be admitted to MSU as an entering freshman or transfer student; be a high school graduate within MSU's service region or have completed at least 60 hours at a community college in the service region; be recommended by high school or community college; be the highest ranking academic achiever coming to MSU from that high school or community college; have at least a 3.50 high school grade point average (on a 4.0 scale) based on seven semesters of work; transfer students must have a cumulative 3.50 g.p.a., and submit a completed scholarship application to MSU.

The scholarship, valued at \$2,500 per year, is renewable for three academic years if a 3.00 g.p.a. is maintained during each of the first two semesters and a minimum cumulative 3.25 for each semester thereafter. Transfer students must maintain a cumulative 3.25 g.p.a.

Applications and information on scholarships and grant programs at MSU are available from the Office of Admissions, MSU, Morehead, KY 40351-1689. The toll free number is 800-262-7474 (in Kentucky) and 800-354-2090 (from adjoining states).

####

py

Licking Valley Courier

News

INSTITUTIONAL RELATIONS

JUDITH YANCY, DIRECTOR

MOREHEAD STATE UNIVERSITY

UPO BOX 1100

MOREHEAD, KY 40351-1689

606-783-2030

Aug. 4, 1993

FOR IMMEDIATE RELEASE

MOREHEAD, Ky.--Morehead State University has announced that Shane Kelly Stanley of Hazard is among those students receiving a Regional Honors I Scholarship for the fall semester.

Stanley, son of Cieta Stanley and Wayne Stanley, is a graduate of Cordia High School. He was the recipient of the activities award.

To be eligible for the Regional Honors I Scholarship, applicants must be admitted to MSU as an entering freshman or transfer student; be a high school graduate within MSU's service region or have completed at least 60 hours at a community college in the service region; be recommended by high school or community college; be the highest ranking academic achiever coming to MSU from that high school or community college; have at least a 3.50 high school grade point average (on a 4.0 scale) based on seven semesters of work; transfer students must have a cumulative 3.50 g.p.a., and submit a completed scholarship application to MSU.

The scholarship, valued at \$2,500 per year, is renewable for three academic years if a 3.00 g.p.a. is maintained during each of the first two semesters and a minimum cumulative 3.25 for each semester thereafter. Transfer students must maintain a cumulative 3.25 g.p.a.

Applications and information on scholarships and grant programs at MSU are available from the Office of Admissions, MSU, Morehead, KY 40351-1689. The toll free number is 800-262-7474 (in Kentucky) and 800-354-2090 (from adjoining states).

####

py

*Hazard Herald-Voice
Boyer County News*

News

INSTITUTIONAL RELATIONS

JUDITH YANCY, DIRECTOR

MOREHEAD STATE UNIVERSITY

UPO BOX 1100

MOREHEAD, KY 40351-1689

606-783-2030

Aug. 4, 1993

FOR IMMEDIATE RELEASE.

MOREHEAD, Ky.---Morehead State University has announced that Dionna Michelle Denniston of Campton is among those students receiving a Regional Honors I Scholarship for the fall semester.

Denniston, daughter of William and Beth Denniston, is a graduate of Wolfe County High School where she was valedictorian of the senior class. A National English Merit Award winner, she was president of the Beta Club.

To be eligible for the Regional Honors I Scholarship, applicants must be admitted to MSU as an entering freshman or transfer student; be a high school graduate within MSU's service region or have completed at least 60 hours at a community college in the service region; be recommended by high school or community college; be the highest ranking academic achiever coming to MSU from that high school or community college; have at least a 3.50 high school grade point average (on a 4.0 scale) based on seven semesters of work; transfer students must have a cumulative 3.50 g.p.a., and submit a completed scholarship application to MSU.

The scholarship, valued at \$2,500 per year, is renewable for three academic years if a 3.00 g.p.a. is maintained during each of the first two semesters and a minimum cumulative 3.25 for each semester thereafter. Transfer students must maintain a cumulative 3.25 g.p.a.

Applications and information on scholarships and grant programs at MSU are available from the Office of Admissions, MSU, Morehead, KY 40351-1689. The toll free number is 800-262-7474 (in Kentucky) and 800-354-2090 (from adjoining states).

####

py

Wolfe County News

News

INSTITUTIONAL RELATIONS

JUDITH YANCY, DIRECTOR

MOREHEAD STATE UNIVERSITY

UPO BOX 1100

MOREHEAD, KY 40351-1689

606-783-2030

Aug. 4, 1993

FOR IMMEDIATE RELEASE

MOREHEAD, Ky.--Morehead State University has announced that two Bath County students are among those receiving a Regional Honors I Scholarship for the fall semester.

The recipients, both graduates of Bath County High School, are:

Trinity Delaine Fawns, daughter of Kenneth Dale Fawns and Lois Gayle Polashock of Owingsville. She has been recognized for excellence in accounting and Future Business Leaders of America and received the Presidential Academic Fitness Award.

Jennifer Clay Gorrell, daughter of Michael and Linda Gorrell of Olympia. Valedictorian of the senior class, she was historian of the Beta Club and reporter and secretary for FBLA.

To be eligible for the Regional Honors I Scholarship, applicants must be admitted to MSU as an entering freshman or transfer student; be a high school graduate within MSU's service region or have completed at least 60 hours at a community college in the service region; be recommended by high school or community college; be the highest ranking academic achiever coming to MSU from that high school or community college; have at least a 3.50 high school grade point average (on a 4.0 scale) based on seven semesters of work; transfer students must have a cumulative 3.50 g.p.a., and submit a completed scholarship application to MSU.

The scholarship, valued at \$2,500 per year, is renewable for three academic years if a 3.00 g.p.a. is maintained during each of the first two semesters and a minimum cumulative 3.25 for each semester thereafter. Transfer students must maintain a cumulative 3.25 g.p.a.

Applications and information on scholarships and grant programs at MSU are available from the Office of Admissions, MSU, Morehead, KY 40351-1689. The toll free number is 800-262-7474 (in Kentucky) and 800-354-2090 (from adjoining states).

####

py

Bath County News- Outlook

News

INSTITUTIONAL RELATIONS

JUDITH YANCY, DIRECTOR

MOREHEAD STATE UNIVERSITY

UPO BOX 1100

MOREHEAD, KY 40351-1689

606-783-2030

Aug. 4, 1993

FOR IMMEDIATE RELEASE

MOREHEAD, Ky.—Morehead State University has announced that two Ashland students are among those receiving a Regional Honors I Scholarship for the fall semester.

The recipients are:

Teresa Lynn Waller, daughter of Bill and Dana Waller, is a graduate of Fairview High School. Salutatorian of the senior class, she was named the Academic Team's MVP, served on the Youth Staff for the 1993 Kentucky State Teen Leadership Conference and was president of the Fellowship of Christian Athletes.

Stacy Ann Wilson, daughter of Carl Ray and Patricia Wilson, is a graduate of Boyd County High School. A junior honor guard, she was a member of the Beta Club and listed in "Who's Who Among American High School Students."

To be eligible for the Regional Honors I Scholarship, applicants must be admitted to MSU as an entering freshman or transfer student; be a high school graduate within MSU's service region or have completed at least 60 hours at a community college in the service region; be recommended by high school or community college; be the highest ranking academic achiever coming to MSU from that high school or community college; have at least a 3.50 high school grade point average (on a 4.0 scale) based on seven semesters of work; transfer students must have a cumulative 3.50 g.p.a., and submit a completed scholarship application to MSU.

The scholarship, valued at \$2,500 per year, is renewable for three academic years if a 3.00 g.p.a. is maintained during each of the first two semesters and a minimum cumulative 3.25 for each semester thereafter. Transfer students must maintain a cumulative 3.25 g.p.a.

Applications and information on scholarships and grant programs at MSU are available from the Office of Admissions, MSU, Morehead, KY 40351-1689. The toll free number is 800-262-7474 (in Kentucky) and 800-354-2090 (from adjoining states).

####

py

Quaker Independent

News

INSTITUTIONAL RELATIONS

JUDITH YANCY, DIRECTOR

MOREHEAD STATE UNIVERSITY

UPO BOX 1100

MOREHEAD, KY 40351-1689

606-783-2030

Aug. 4, 1993

FOR IMMEDIATE RELEASE

MOREHEAD, Ky.---Morehead State University has announced that six Floyd County students are among those receiving a Regional Honors I Scholarship for the fall semester.

The recipients are:

Chad Allen, son of Chuck and Debra Allen of Melvin, is a graduate of Wheelwright High School. President of the Beta Club, he was ranked fifth in his graduating class with a 3.89 g.p.a.

Melinal Hall, daughter of Corb and Elva Hall of Grethel, is a graduate of Betsy Layne High School. President of the Student Council, she was a member of the All County Academic Team and received the Principal's Award at BLHS.

Christopher Lee Hunter, son of Russell and Phyllis Hunter of Martin, is a graduate of J.H. Allen Central High School. An All-American Scholar, he was a member of the National Beta Club and listed in "Who's Who Among American High School Students."

Kristi Spring Maynard, daughter of Frank and Mary Ann Maynard of Stanville, graduated with high distinction from Betsy Layne High School. Voted outstanding senior, she received the U.S. Army Reserve Scholar/Athlete Award.

Kristy LaDawn Mullins, daughter of Gary and Linda Mullins of Hi Hat. Salutatorian of the senior class, she was a four-year honor student and received the Woodmen of the World award.

Tonya Lea Pugh, daughter of Nickey Ray Pugh of Harold, is also a graduate of Betsy Layne High School where she was editor of the school's annual. A member of the Beta Club, she graduated with high distinction.

To be eligible for the Regional Honors I Scholarship, applicants must be admitted to MSU as an entering freshman or transfer student; be a high school graduate within MSU's service region or have completed at least 60 hours at a community college in the service region; be recommended by high school or community college; be the highest ranking academic achiever coming to MSU from that high school or community college; have at least a 3.50 high school grade point average (on a 4.0 scale) based on seven semesters of work; transfer students must have a cumulative 3.50 g.p.a., and submit a completed scholarship application to MSU.

(MORE)

*Floyd County Times
Appalachian News-Express*

Regional Honors I--Floyd County
2-2-2-2-2

The scholarship, valued at \$2,500 per year, is renewable for three academic years if a 3.00 g.p.a. is maintained during each of the first two semesters and a minimum cumulative 3.25 for each semester thereafter. Transfer students must maintain a cumulative 3.25 g.p.a.

Applications and information on scholarships and grant programs at MSU are available from the Office of Admissions, MSU, Morehead, KY 40351-1689. The toll free number is 800-262-7474 (in Kentucky) and 800-354-2090 (from adjoining states).

####

py

News

INSTITUTIONAL RELATIONS

JUDITH YANCY, DIRECTOR

MOREHEAD STATE UNIVERSITY

UPO BOX 1100

MOREHEAD, KY 40351-1689

606-783-2030

Aug. 4, 1993

FOR IMMEDIATE RELEASE

MOREHEAD, Ky.---Morehead State University has announced that two Greenup County students are among those receiving a Regional Honors I Scholarship for the fall semester.

The recipients are:

Jennifer Marie McCoy, daughter of Janet B. and Donald Harris of Worthington, is a graduate of Raceland-Worthington High School. A member of the Beta Club, she received the Advanced Biology Award and Presidential Academic Fitness Award.

Stacy Lea Osborne, daughter of Larry and Brenda Osborne of Flatwoods, is a graduate of Russell High School. Listed in "Who's Who Among American High School Students," she has been a volunteer at Our Lady of Bellefonte Hospital for two years and worked four years at the Flatwoods Public Library.

To be eligible for the Regional Honors I Scholarship, applicants must be admitted to MSU as an entering freshman or transfer student; be a high school graduate within MSU's service region or have completed at least 60 hours at a community college in the service region; be recommended by high school or community college; be the highest ranking academic achiever coming to MSU from that high school or community college; have at least a 3.50 high school grade point average (on a 4.0 scale) based on seven semesters of work; transfer students must have a cumulative 3.50 g.p.a., and submit a completed scholarship application to MSU.

The scholarship, valued at \$2,500 per year, is renewable for three academic years if a 3.00 g.p.a. is maintained during each of the first two semesters and a minimum cumulative 3.25 for each semester thereafter. Transfer students must maintain a cumulative 3.25 g.p.a.

Applications and information on scholarships and grant programs at MSU are available from the Office of Admissions, MSU, Morehead, KY 40351-1689. The toll free number is 800-262-7474 (in Kentucky) and 800-354-2090 (from adjoining states).

####

py

*Greenup News-Times
Daily Independent*

News

INSTITUTIONAL RELATIONS

JUDITH YANCY, DIRECTOR

MOREHEAD STATE UNIVERSITY

UPO BOX 1100

MOREHEAD, KY 40351-1689

606-783-2030

Aug. 4, 1993

FOR IMMEDIATE RELEASE

MOREHEAD, Ky.---Morehead State University has announced that five Pike County students are among those receiving a Regional Honors I Scholarship for the fall semester.

The recipients are:

Andrea Mae Anderson, daughter of Jim and Georgia Anderson of Elkhorn City, is a graduate of Elkhorn City High School where she was salutatorian of the senior class. She was the Pikeville National Bank "American Dream" essay winner and won the national Quill and Scroll writing contest.

Christina Michelle Blackburn, daughter of Vivian and Elbert Ball of Pinsonfork, is a graduate of Belfry High School. An All-American Scholar, she was a member of the BHS Marching Band and the National Honor Society and listed in "Who's Who Among American High School Students."

Jennifer L. Branham, daughter of Andrew and Sue Branham of Pikeville, is a graduate of Shelby Valley High School where she was valedictorian of the senior class. Listed in "Who's Who," she received the U.S. Leadership Award and National Science Award, was a member of the Key Club and was named an All-American Scholar.

Kansas Pauline Meredith, daughter of Bill and Becky Meredith of South Williamson, is a graduate of Belfry High School where she achieved a perfect 4.0 grade point average. Named Academic All-State, she was salutatorian of the senior class.

Myra Renee Ramey, daughter of Landon and Louise Ramey of Mouthcard, is a graduate of Feds Creek High School. Salutatorian of the senior class, she was a member of the Academic Team and National Honor Society.

To be eligible for the Regional Honors I Scholarship, applicants must be admitted to MSU as an entering freshman or transfer student; be a high school graduate within MSU's service region or have completed at least 60 hours at a community college in the service region; be recommended by high school or community college; be the highest ranking academic achiever coming to MSU from that high school or community college; have at least a 3.50 high school grade point average (on a 4.0 scale) based on seven semesters of work; transfer students must have a cumulative 3.50 g.p.a., and submit a completed scholarship application to MSU.

(MORE)

*Appalachian News-Express
Williamson Daily News*

Regional Honors I--Pike County
2-2-2-2-2

The scholarship, valued at \$2,500 per year, is renewable for three academic years if a 3.00 g.p.a. is maintained during each of the first two semesters and a minimum cumulative 3.25 for each semester thereafter. Transfer students must maintain a cumulative 3.25 g.p.a.

Applications and information on scholarships and grant programs at MSU are available from the Office of Admissions, MSU, Morehead, KY 40351-1689. The toll free number is 800-262-7474 (in Kentucky) and 800-354-2090 (from adjoining states).

####

py

News

INSTITUTIONAL RELATIONS

JUDITH YANCY, DIRECTOR

MOREHEAD STATE UNIVERSITY

UPO BOX 1100

MOREHEAD, KY 40351-1689

606-783-2030

Aug. 4, 1993

FOR IMMEDIATE RELEASE

MOREHEAD, Ky.—Morehead State University has announced that Kyle Virgil Howard of Garrison is among those students receiving a Regional Honors I Scholarship for the fall semester.

Howard, son of Kay Smith, is a graduate of Greenup County High School. He was president of the Beta Club and a member of the Yearbook staff and Drama Club.

To be eligible for the Regional Honors I Scholarship, applicants must be admitted to MSU as an entering freshman or transfer student; be a high school graduate within MSU's service region or have completed at least 60 hours at a community college in the service region; be recommended by high school or community college; be the highest ranking academic achiever coming to MSU from that high school or community college; have at least a 3.50 high school grade point average (on a 4.0 scale) based on seven semesters of work; transfer students must have a cumulative 3.50 g.p.a., and submit a completed scholarship application to MSU.

The scholarship, valued at \$2,500 per year, is renewable for three academic years if a 3.00 g.p.a. is maintained during each of the first two semesters and a minimum cumulative 3.25 for each semester thereafter. Transfer students must maintain a cumulative 3.25 g.p.a.

Applications and information on scholarships and grant programs at MSU are available from the Office of Admissions, MSU, Morehead, KY 40351-1689. The toll free number is 800-262-7474 (in Kentucky) and 800-354-2090 (from adjoining states).

####

py

*Greenup News - Jimmie
Walter, Independent*

News

INSTITUTIONAL RELATIONS

JUDITH YANCY, DIRECTOR

MOREHEAD STATE UNIVERSITY

UPO BOX 1100

MOREHEAD, KY 40351-1689

606-783-2030

Aug. 4, 1993

FOR IMMEDIATE RELEASE

MOREHEAD, Ky.---Morehead State University has announced that Jerry Clifton Perkins of Grayson is among those students receiving a Regional Honors I Scholarship for the fall semester.

Perkins, son of Jerry Perkins, is a graduate of East Carter High School. Valedictorian of the senior class, he is an All-American Scholar and listed in "Who's Who Among American High School Students."

To be eligible for the Regional Honors I Scholarship, applicants must be admitted to MSU as an entering freshman or transfer student; be a high school graduate within MSU's service region or have completed at least 60 hours at a community college in the service region; be recommended by high school or community college; be the highest ranking academic achiever coming to MSU from that high school or community college; have at least a 3.50 high school grade point average (on a 4.0 scale) based on seven semesters of work; transfer students must have a cumulative 3.50 g.p.a., and submit a completed scholarship application to MSU.

The scholarship, valued at \$2,500 per year, is renewable for three academic years if a 3.00 g.p.a. is maintained during each of the first two semesters and a minimum cumulative 3.25 for each semester thereafter. Transfer students must maintain a cumulative 3.25 g.p.a.

Applications and information on scholarships and grant programs at MSU are available from the Office of Admissions, MSU, Morehead, KY 40351-1689. The toll free number is 800-262-7474 (in Kentucky) and 800-354-2090 (from adjoining states).

####

py

Journal-Enterprise

Photo

MEDIA RELATIONS

JUDITH YANCY, DIRECTOR

MOREHEAD STATE UNIVERSITY

UPO BOX 1100

MOREHEAD, KY 40351-1689

606-783-2030

DESTINATION GRADUATION AT MSU

Four high school students from Carter County were among the 15 students taking part in a recent Morehead State University Destination Graduation program this summer. They are, front from left, Tiffany Parsons, Amy Manning, Tonya Manning and Jeff Miller. With them are, back from left, Chinetta Younce and Brent Ferguson, two MSU students who served as staff members for the two-week program. MSU is one of 12 institutions of higher education in Kentucky participating in the federally-funded program which is coordinated by the state Council on Higher Education. The summer campus program focuses on career exploration, outward bound experiences and activities designed to develop interpersonal skills.

(MSU photo by Eric Shindelbower)

8-4-93jy



*Aline Hill James
Journal-Examiner*

Photo

MEDIA RELATIONS

JUDITH YANCY, DIRECTOR

MOREHEAD STATE UNIVERSITY

UPO BOX 1100

MOREHEAD, KY 40351-1689

606-783-2030

DESTINATION GRADUATION AT MSU

Two high school students from Pulaski County were among the 15 students taking part in a recent Morehead State University Destination Graduation program this summer. Flanked by two MSU student staff members for the two-week program, Brent Ferguson, left, and Jessica Stacy, right, are Gregg Wilson and Chris Dalton. MSU is one of 12 institutions of higher education in Kentucky participating in the federally-funded program which is coordinated by the state Council on Higher Education. The summer campus program focuses on career exploration, outward bound experiences and activities designed to develop interpersonal skills.

(MSU photo by Eric Shindelbower)

8-4-93jy



Pulaski Weekly

Photo

MEDIA RELATIONS

JUDITH YANCY, DIRECTOR

MOREHEAD STATE UNIVERSITY

UPO BOX 1100

MOREHEAD, KY 40351-1689

606-783-2030

DESTINATION GRADUATION AT MSU

A high school student from Lawrence County was among the 15 students taking part in a recent Morehead State University Destination Graduation program this summer. Flanked by two MSU student staff members for the two-week program, Brent Ferguson, left, and Sharon Wiseman, right, is John Coffey. MSU is one of 12 institutions of higher education in Kentucky participating in the federally-funded program which is coordinated by the state Council on Higher Education. The summer campus program focuses on career exploration, outward bound experiences and activities designed to develop interpersonal skills.

(MSU photo by Eric Shindelbower)

8-4-93jy



Big Sandy News

Photo

MEDIA RELATIONS

JUDITH YANCY, DIRECTOR

MOREHEAD STATE UNIVERSITY

UPO BOX 1100

MOREHEAD, KY 40351-1689

606-783-2030

DESTINATION GRADUATION AT MSU

Two high school students from Bath County were among the 15 students taking part in a recent Morehead State University Destination Graduation program this summer. Participants included, from left, Clark Vice, MSU student and DG staff member; Dustin Mills and Lee Sparks, Bath students; Rodney Mitchell and Jessica Stacy, MSU student staff members of the DG program. MSU is one of 12 institutions of higher education in Kentucky participating in the federally-funded program which is coordinated by the state Council on Higher Education. The summer campus program focuses on career exploration, outward bound experiences and activities designed to develop interpersonal skills.

(MSU photo by Eric Shindelbower)

8-4-93jy



Bath County News-Dictator

Photo

MEDIA RELATIONS

JUDITH YANCY, DIRECTOR

MOREHEAD STATE UNIVERSITY

UPO BOX 1100

MOREHEAD, KY 40351-1689

606-783-2030

DESTINATION GRADUATION AT MSU

Three high school students from Knott County were among the 15 students taking part in a recent Morehead State University Destination Graduation program this summer. Participants included, from left, Rodney Mitchell and Amanda Fields, MSU student staff members of the DG program, and Knott students Balthasar Barcenas, Tasha Chaffing and Lisa Mosely. MSU is one of 12 institutions of higher education in Kentucky participating in the federally-funded program which is coordinated by the state Council on Higher Education. The summer campus program focuses on career exploration, outward bound experiences and activities designed to develop interpersonal skills.

(MSU photo by Eric Shindelbower)

8-4-93jy



Photo

MEDIA RELATIONS

JUDITH YANCY, DIRECTOR

MOREHEAD STATE UNIVERSITY

UPO BOX 1100

MOREHEAD, KY 40351-1689

606-783-2030

DESTINATION GRADUATION AT MSU

A high school student from Morgan County was among the 15 students taking part in a recent Morehead State University Destination Graduation program this summer. Flanked by two MSU student staff members for the two-week program, Sharon Wiseman, left, and Clark Vice, right, is Erik Hammons. MSU is one of 12 institutions of higher education in Kentucky participating in the federally-funded program which is coordinated by the state Council on Higher Education. The summer campus program focuses on career exploration, outward bound experiences and activities designed to develop interpersonal skills.

(MSU photo by Eric Shindelbower)

8-4-93jy



Larkin ...

Photo

MEDIA RELATIONS

JUDITH YANCY, DIRECTOR

MOREHEAD STATE UNIVERSITY

UPO BOX 1100

MOREHEAD, KY 40351-1689

606-783-2030

DESTINATION GRADUATION AT MSU

A high school student from McCreary County was among the 15 students taking part in a recent Morehead State University Destination Graduation program this summer. Flanked by two MSU student staff members for the two-week program, Chinetta Younce, left, and Clark Vice, right, is Daniel Waters. MSU is one of 12 institutions of higher education in Kentucky participating in the federally-funded program which is coordinated by the state Council on Higher Education. The summer campus program focuses on career exploration, outward bound experiences and activities designed to develop interpersonal skills.

(MSU photo by Eric Shindelbower)

8-4-93jy



McCreary County Record

News

INSTITUTIONAL RELATIONS

JUDITH YANCY, DIRECTOR

MOREHEAD STATE UNIVERSITY

UPO BOX 1100

MOREHEAD, KY 40351-1689

606-783-2030

Aug. 5, 1993

FOR IMMEDIATE RELEASE

MOREHEAD, Ky.--Morehead State University's Office of Minority Student Affairs will kick off the new semester with an orientation program for new minority students.

"Studies show retention and graduation rates are better for students who are oriented into new surroundings," said Jerry Gore, Minority Student Affairs director. "This year, we are making a special effort to initiate our new minority students into the campus environment."

Minority students at MSU will begin the process of making a successful transition from home to university life by participating in a "Rites of Passage" program.

The idea, which is based on the ancient African custom of "rites" that move a child from puberty to adulthood, is being expanded to include the opportunity to explore new horizons, Gore noted. "A number of our students come from an urban setting and we want to orient them to get the most from this new environment.

"Some of our students will be the first generation to attend college," Gore added. "We want them to be involved, be aware academically and socially, not just satisfied to be making it in their educational pursuit."

Minority students participating in the "Rites" program will move into the residence halls on the MSU campus on Monday morning, Aug. 16. The orientation begins at 1 p.m. in the Adron Doran University Center when Peggy Overly, MSU minority student recruiter, will welcome the new students and provide an overview of University life.

Presenters and topics to be covered in the remainder of the afternoon session are: Carlos Edwards, minority retention specialist in the Academic Services Center, will discuss academic success and class scheduling and advising;

Angela Foster, library assistant I, will discuss making the most of time spent in the Camden-Carroll Library;

(MORE)

Minority Orientation

2-2-2-2-2

T.C. Young, television producer with the Office of TV Production, will talk on student produced shows and cultural awareness on the MSU campus.

The new students will be guests of the Office of Minority Student Affairs for a welcome banquet beginning at 6 p.m. that evening.

Following the banquet, currently enrolled MSU students will present the "Rites of Passage" program which will include drama, poetry and music as well as a cultural segment, Gore noted. A dance will conclude the day's activities.

On Tuesday, Aug. 17, the new minority students will "Explore The Environment." On tap is a tour of the city of Morehead and points of interest in Rowan County.

Before the orientation process is completed for new minority students, they will be paired with MSU upperclassmen in the Little Brother/Sister Peer Counseling Program. These upperclassmen will serve as "mentors" throughout the year.

Morehead State University is sponsoring an orientation for all new and transfer students beginning on Tuesday, Aug. 17. Dr. Will Kiem, author of "The Education of CHARACTER: LESSONS for Beginners" and campus minister at Oregon State University, will address communication skills, substance abuse, and ethics and values as they relate to getting a college education as part of the "Tying it all Together" program.

Registration for MSU's fall semester will be held on Thursday and Friday, Aug. 19-20, with classes to begin on Monday, Aug. 23.

####

py

News

INSTITUTIONAL RELATIONS

JUDITH YANCY, DIRECTOR

MOREHEAD STATE UNIVERSITY

UPO BOX 1100

MOREHEAD, KY 40351-1689

606-783-2030

Aug. 6, 1993

FOR IMMEDIATE RELEASE

MOREHEAD, Ky.--Morehead State University has announced that Paris W. Barnes of Ewing is among those students receiving a Regional Honors II Scholarship and an Alumni Award for the fall semester.

Barnes, son of Bruce and Regina Barnes, is a graduate of Fleming County High School. A member of the Beta Club, he received the Presidential Academic Fitness Award and won the 39th District toss-up Tournament at District Governors Cup competition. He was a four-year member of the FCHS Academic Panthers and served as co-captain during the 1992-93 academic year.

To be eligible for the Regional Honors II Scholarship, applicants must be admitted to MSU as an entering freshman or transfer student; be a high school graduate within MSU's service region or have completed at least 60 hours at a community college within the service region; be recommended by high school or community college; be the second highest ranking academic achiever coming to MSU from that high school or community college; have at least a 3.50 high school grade point average (on a 4.0 scale) based on seven semesters of work; transfer students must have a cumulative 3.50 g.p.a., and submit a completed scholarship application to MSU.

The scholarship, valued at \$2,000 per year, is renewable for three academic years if a 3.00 g.p.a. is maintained during each of the first two semesters and a minimum cumulative 3.25 for each semester thereafter. Transfer students must maintain a cumulative 3.25 g.p.a.

To be eligible for an Alumni Award, at least one of the applicant's parents must be an MSU alumnus and an active member of the MSU Alumni Association. The award, valued at \$600 per year, is renewable for three academic years if a 2.75 g.p.a. is maintained during each of the first two semesters and a minimum cumulative 3.00 g.p.a. for each semester thereafter.

Applications and information on scholarships and grant programs at MSU are available from the Office of Admissions, MSU, Morehead, KY 40351-1689. The toll free number is 800-262-7474 (in Kentucky) and 800-354-2090 (from adjoining states).

####

py

Flemingsburg Gazette
Fleming Shopper

News

INSTITUTIONAL RELATIONS

JUDITH YANCY, DIRECTOR

MOREHEAD STATE UNIVERSITY

UPO BOX 1100

MOREHEAD, KY 40351-1689

606-783-2030

Aug. 6, 1993

FOR IMMEDIATE RELEASE

MOREHEAD, Ky.—Morehead State University has announced that Tami Renee Carpenter of Jackson is among those students receiving a Regional Honors II Scholarship and an Alumni Award for the fall semester.

Carpenter, daughter of Lynda Noble Carpenter and Timothy Randy Carpenter, is a graduate of Breathitt County High School. Listed in "Who's Who Among American High School Students," she is a member of the National Honor Society and Academic Boosters of Breathitt County.

To be eligible for the Regional Honors II Scholarship, applicants must be admitted to MSU as an entering freshman or transfer student; be a high school graduate within MSU's service region or have completed at least 60 hours at a community college within the service region; be recommended by high school or community college; be the second highest ranking academic achiever coming to MSU from that high school or community college; have at least a 3.50 high school grade point average (on a 4.0 scale) based on seven semesters of work; transfer students must have a cumulative 3.50 g.p.a., and submit a completed scholarship application to MSU.

The scholarship, valued at \$2,000 per year, is renewable for three academic years if a 3.00 g.p.a. is maintained during each of the first two semesters and a minimum cumulative 3.25 for each semester thereafter. Transfer students must maintain a cumulative 3.25 g.p.a.

To be eligible for an Alumni Award, at least one of the applicant's parents must be an MSU alumnus and an active member of the MSU Alumni Association. The award, valued at \$600 per year, is renewable for three academic years if a 2.75 g.p.a. is maintained during each of the first two semesters and a minimum cumulative 3.00 g.p.a. for each semester thereafter.

Applications and information on scholarships and grant programs at MSU are available from the Office of Admissions, MSU, Morehead, KY 40351-1689. The toll free number is 800-262-7474 (in Kentucky) and 800-354-2090 (from adjoining states).

####

py

*Jackson Times
Breathitt County Voice*

News

INSTITUTIONAL RELATIONS

JUDITH YANCY, DIRECTOR

MOREHEAD STATE UNIVERSITY

UPO BOX 1100

MOREHEAD, KY 40351-1689

606-783-2030

Aug. 6, 1993

FOR IMMEDIATE RELEASE

MOREHEAD, Ky.—Morehead State University has announced that Jennifer Baronis Marushi of Ashland is among those students receiving a Regional Honors II Scholarship and an Alumni Award for the fall semester.

Marushi, daughter of Jack and Janet Marushi, is a graduate of Fairview High School. She was a member of the Varsity Academic Team and the All Class "A" 16th Region Basketball Academic Team and was the winner of the Voice of Democracy Speech Contest. As vice president of the Science Club, she was named the most outstanding member and as president of the Future Business Leaders of America, received the leadership award for two years.

To be eligible for the Regional Honors II Scholarship, applicants must be admitted to MSU as an entering freshman or transfer student; be a high school graduate within MSU's service region or have completed at least 60 hours at a community college within the service region; be recommended by high school or community college; be the second highest ranking academic achiever coming to MSU from that high school or community college; have at least a 3.50 high school grade point average (on a 4.0 scale) based on seven semesters of work; transfer students must have a cumulative 3.50 g.p.a., and submit a completed scholarship application to MSU.

The scholarship, valued at \$2,000 per year, is renewable for three academic years if a 3.00 g.p.a. is maintained during each of the first two semesters and a minimum cumulative 3.25 for each semester thereafter. Transfer students must maintain a cumulative 3.25 g.p.a.

To be eligible for an Alumni Award, at least one of the applicant's parents must be an MSU alumnus and an active member of the MSU Alumni Association. The award, valued at \$600 per year, is renewable for three academic years if a 2.75 g.p.a. is maintained during each of the first two semesters and a minimum cumulative 3.00 g.p.a. for each semester thereafter.

Applications and information on scholarships and grant programs at MSU are available from the Office of Admissions, MSU, Morehead, KY 40351-1689. The toll free number is 800-262-7474 (in Kentucky) and 800-354-2090 (from adjoining states).

####

py

Daily Independent

News

INSTITUTIONAL RELATIONS

JUDITH YANCY, DIRECTOR

MOREHEAD STATE UNIVERSITY

UPO BOX 1100

MOREHEAD, KY 40351-1689

606-783-2030

Aug. 6, 1993

FOR IMMEDIATE RELEASE

MOREHEAD, Ky.—Morehead State University has announced that Kristen Joy Back of Flatwoods is among those students receiving a Regional Honors II Scholarship and an Alumni Award for the fall semester.

Back, daughter of Ronnie and Boneva Back, graduated with distinction from Russell High School. Listed in "Who's Who Among American High School Students" and "Who's Who in Sports," she received first place honors in the Daily Independent's Design and Ad contest and an honorable mention in the Festival of Trees art competition.

To be eligible for the Regional Honors II Scholarship, applicants must be admitted to MSU as an entering freshman or transfer student; be a high school graduate within MSU's service region or have completed at least 60 hours at a community college within the service region; be recommended by high school or community college; be the second highest ranking academic achiever coming to MSU from that high school or community college; have at least a 3.50 high school grade point average (on a 4.0 scale) based on seven semesters of work; transfer students must have a cumulative 3.50 g.p.a., and submit a completed scholarship application to MSU.

The scholarship, valued at \$2,000 per year, is renewable for three academic years if a 3.00 g.p.a. is maintained during each of the first two semesters and a minimum cumulative 3.25 for each semester thereafter. Transfer students must maintain a cumulative 3.25 g.p.a.

To be eligible for an Alumni Award, at least one of the applicant's parents must be an MSU alumnus and an active member of the MSU Alumni Association. The award, valued at \$600 per year, is renewable for three academic years if a 2.75 g.p.a. is maintained during each of the first two semesters and a minimum cumulative 3.00 g.p.a. for each semester thereafter.

Applications and information on scholarships and grant programs at MSU are available from the Office of Admissions, MSU, Morehead, KY 40351-1689. The toll free number is 800-262-7474 (in Kentucky) and 800-354-2090 (from adjoining states).

####

py

Greenup News - Series

News

INSTITUTIONAL RELATIONS

JUDITH YANCY, DIRECTOR

MOREHEAD STATE UNIVERSITY

UPO BOX 1100

MOREHEAD, KY 40351-1689

606-783-2030

Aug. 6, 1993

FOR IMMEDIATE RELEASE

MOREHEAD, Ky.---Morehead State University has announced that Scottie Lee Carty of Means is among those students receiving a Regional Honors II Scholarship and a Leadership Award for the fall semester.

Carty is a graduate of Menifee County High School. He is the son of Adron and Susan Carty.

To be eligible for the Regional Honors II Scholarship, applicants must be admitted to MSU as an entering freshman or transfer student; be a high school graduate within MSU's service region or have completed at least 60 hours at a community college within the service region; be recommended by high school or community college; be the second highest ranking academic achiever coming to MSU from that high school or community college; have at least a 3.50 high school grade point average (on a 4.0 scale) based on seven semesters of work; transfer students must have a cumulative 3.50 g.p.a., and submit a completed scholarship application to MSU.

The scholarship, valued at \$2,000 per year, is renewable for three academic years if a 3.00 g.p.a. is maintained during each of the first two semesters and a minimum cumulative 3.25 for each semester thereafter. Transfer students must maintain a cumulative 3.25 g.p.a.

To be eligible for the Leadership Award, applicants must have exhibited strong leadership and achievement capabilities through school and community activities and have at least a 2.50 g.p.a. for the equivalent of one full term. The award, valued at \$500 per year, is renewable for three academic years if the student maintains a 2.50 g.p.a.

Applications and information on scholarships and grant programs at MSU are available from the Office of Admissions, MSU, Morehead, KY 40351-1689. The toll free number is 800-262-7474 (in Kentucky) and 800-354-2090 (from adjoining states).

####

py

Menifee County News

News

INSTITUTIONAL RELATIONS

JUDITH YANCY, DIRECTOR

MOREHEAD STATE UNIVERSITY

UPO BOX 1100

MOREHEAD, KY 40351-1689

606-783-2030

Aug. 6, 1993

FOR IMMEDIATE RELEASE

MOREHEAD, Ky.—Morehead State University has announced that Angela Renee Rowley of Morehead is among those students receiving a Presidential Scholarship and a Kentucky Governor's Scholar Award for the fall semester.

Rowley, daughter Bob and Mary Jane Rowley, is a graduate of Rowan County Senior High School. President of Students Against Drunk Driving, she has received awards in English III and French I.

To be eligible for the Presidential Scholarship, applicants must be admitted to MSU as an entering freshman; have a 3.75 grade point average (on a 4.00 scale) based on seven semesters of work; have a composite ACT score of 28, and submit a completed scholarship application to MSU.

The scholarship, valued at \$3,000 per year, is renewable for three academic years if a 3.25 g.p.a. is maintained during each of the two semesters and a minimum cumulative 3.50 g.p.a. for each semester thereafter.

Students who successfully complete the Kentucky Governor's Scholars Program are automatically eligible for the Governor's Scholar Award. The scholarship, which pays the tuition costs of entering freshman, is renewable for three years if the student maintains a minimum cumulative 3.00 grade point average during each of the first two semesters and a minimum cumulative 3.25 g.p.a. for each semester thereafter.

Applications and information on scholarships and grant programs at MSU are available from the Office of Admissions, MSU, Morehead, KY 40351-1689. The toll free number is 800-262-7474 (in Kentucky) and 800-354-2090 (from adjoining states).

####

py

Morehead News

News

INSTITUTIONAL RELATIONS

JUDITH YANCY, DIRECTOR

MOREHEAD STATE UNIVERSITY

UPO BOX 1100

MOREHEAD, KY 40351-1689

606-783-2030

Aug. 6, 1993

FOR IMMEDIATE RELEASE

MOREHEAD, Ky.---Morehead State University has announced that Daniel Todd Griffith of Jackson is among those students receiving a Presidential Scholarship and a Kentucky Governor's Scholar Award for the fall semester.

Griffith, son of Dan and Barbara Griffith, is a graduate of Breathitt County High School. He was a member of the BCHS Academic Team for four years and participated in the 1992 Engineering Ahead Program.

To be eligible for the Presidential Scholarship, applicants must be admitted to MSU as an entering freshman; have a 3.75 grade point average (on a 4.00 scale) based on seven semesters of work; have a composite ACT score of 28, and submit a completed scholarship application to MSU.

The scholarship, valued at \$3,000 per year, is renewable for three academic years if a 3.25 g.p.a. is maintained during each of the two semesters and a minimum cumulative 3.50 g.p.a. for each semester thereafter.

Students who successfully complete the Kentucky Governor's Scholars Program are automatically eligible for the Governor's Scholar Award. The scholarship, which pays the tuition costs of entering freshman, is renewable for three years if the student maintains a minimum cumulative 3.00 grade point average during each of the first two semesters and a minimum cumulative 3.25 g.p.a. for each semester thereafter.

Applications and information on scholarships and grant programs at MSU are available from the Office of Admissions, MSU, Morehead, KY 40351-1689. The toll free number is 800-262-7474 (in Kentucky) and 800-354-2090 (from adjoining states).

####

py

*Jackson Times
Breathitt County Voice*

News

INSTITUTIONAL RELATIONS

JUDITH YANCY, DIRECTOR

MOREHEAD STATE UNIVERSITY

UPO BOX 1100

MOREHEAD, KY 40351-1689

606-783-2030

Aug. 6, 1993

FOR IMMEDIATE RELEASE

MOREHEAD, Ky.--Morehead State University has announced that Nicole Danielle Hall of Alexandria is among those students receiving a Presidential Scholarship and a Kentucky Governor's Scholar Award for the fall semester.

Hall, daughter of Kenneth Ray and Janice Darlene Hall, is a graduate of Campbell County High School. She received the Bausch and Lomb Honorary Science Award and earned a 150-hour pin for voluntary services at the Veteran's Administration.

To be eligible for the Presidential Scholarship, applicants must be admitted to MSU as an entering freshman; have a 3.75 grade point average (on a 4.00 scale) based on seven semesters of work; have a composite ACT score of 28, and submit a completed scholarship application to MSU.

The scholarship, valued at \$3,000 per year, is renewable for three academic years if a 3.25 g.p.a. is maintained during each of the two semesters and a minimum cumulative 3.50 g.p.a. for each semester thereafter.

Students who successfully complete the Kentucky Governor's Scholars Program are automatically eligible for the Governor's Scholar Award. The scholarship, which pays the tuition costs of entering freshman, is renewable for three years if the student maintains a minimum cumulative 3.00 grade point average during each of the first two semesters and a minimum cumulative 3.25 g.p.a. for each semester thereafter.

Applications and information on scholarships and grant programs at MSU are available from the Office of Admissions, MSU, Morehead, KY 40351-1689. The toll free number is 800-262-7474 (in Kentucky) and 800-354-2090 (from adjoining states).

####

py

*Campbell County Recorder
Kentucky Post*

News

INSTITUTIONAL RELATIONS

JUDITH YANCY, DIRECTOR

MOREHEAD STATE UNIVERSITY

UPO BOX 1100

MOREHEAD, KY 40351-1689

606-783-2030

Aug. 6, 1993

FOR IMMEDIATE RELEASE

MOREHEAD, Ky.--Morehead State University has announced that Kevin G. Bays of Olive Hill is among those students receiving a Presidential Scholarship and a Kentucky Governor's Scholar Award for the fall semester.

Bays, son of Ernie and Glenna Bays, is a graduate of East Carter High School. He participated in the 1993 Professional Education Preparation Program (PEPP) and is listed in "Who's Who Among American High School Students."

To be eligible for the Presidential Scholarship, applicants must be admitted to MSU as an entering freshman; have a 3.75 grade point average (on a 4.00 scale) based on seven semesters of work; have a composite ACT score of 28, and submit a completed scholarship application to MSU.

The scholarship, valued at \$3,000 per year, is renewable for three academic years if a 3.25 g.p.a. is maintained during each of the two semesters and a minimum cumulative 3.50 g.p.a. for each semester thereafter.

Students who successfully complete the Kentucky Governor's Scholars Program are automatically eligible for the Governor's Scholar Award. The scholarship, which pays the tuition costs of entering freshman, is renewable for three years if the student maintains a minimum cumulative 3.00 grade point average during each of the first two semesters and a minimum cumulative 3.25 g.p.a. for each semester thereafter.

Applications and information on scholarships and grant programs at MSU are available from the Office of Admissions, MSU, Morehead, KY 40351-1689. The toll free number is 800-262-7474 (in Kentucky) and 800-354-2090 (from adjoining states).

####

py

Olive Hill Times

News

INSTITUTIONAL RELATIONS

JUDITH YANCY, DIRECTOR

MOREHEAD STATE UNIVERSITY

UPO BOX 1100

MOREHEAD, KY 40351-1689

606-783-2030

Aug. 6, 1993

FOR IMMEDIATE RELEASE

MOREHEAD, Ky.---Morehead State University has announced that Hope Ann Conley of West Liberty is among those students receiving a Presidential Scholarship and a Kentucky Governor's Scholar Award for the fall semester.

Conley, daughter of William C. and Glyndia Conley, is a graduate of Morgan County High School. She was a varsity member of the MCHS Academic Team.

To be eligible for the Presidential Scholarship, applicants must be admitted to MSU as an entering freshman; have a 3.75 grade point average (on a 4.00 scale) based on seven semesters of work; have a composite ACT score of 28, and submit a completed scholarship application to MSU.

The scholarship, valued at \$3,000 per year, is renewable for three academic years if a 3.25 g.p.a. is maintained during each of the two semesters and a minimum cumulative 3.50 g.p.a. for each semester thereafter.

Students who successfully complete the Kentucky Governor's Scholars Program are automatically eligible for the Governor's Scholar Award. The scholarship, which pays the tuition costs of entering freshman, is renewable for three years if the student maintains a minimum cumulative 3.00 grade point average during each of the first two semesters and a minimum cumulative 3.25 g.p.a. for each semester thereafter.

Applications and information on scholarships and grant programs at MSU are available from the Office of Admissions, MSU, Morehead, KY 40351-1689. The toll free number is 800-262-7474 (in Kentucky) and 800-354-2090 (from adjoining states).

####

py

Licking Valley Courier

News

INSTITUTIONAL RELATIONS

JUDITH YANCY, DIRECTOR

MOREHEAD STATE UNIVERSITY

UPO BOX 1100

MOREHEAD, KY 40351-1689

606-783-2030

Aug. 6, 1993

FOR IMMEDIATE RELEASE

MOREHEAD, Ky.---Morehead State University has announced that Chadward Lee Thacker of Shelbiana is among those students receiving a Presidential Scholarship and a Kentucky Governor's Scholar Award for the fall semester.

Thacker, son of Howard and Patricia Thacker, is a graduate of Shelby Valley High School. Valedictorian of the senior class, he participated in the 1993 Professional Education Preparation Program (PEPP).

To be eligible for the Presidential Scholarship, applicants must be admitted to MSU as an entering freshman; have a 3.75 grade point average (on a 4.00 scale) based on seven semesters of work; have a composite ACT score of 28, and submit a completed scholarship application to MSU.

The scholarship, valued at \$3,000 per year, is renewable for three academic years if a 3.25 g.p.a. is maintained during each of the two semesters and a minimum cumulative 3.50 g.p.a. for each semester thereafter.

Students who successfully complete the Kentucky Governor's Scholars Program are automatically eligible for the Governor's Scholar Award. The scholarship, which pays the tuition costs of entering freshman, is renewable for three years if the student maintains a minimum cumulative 3.00 grade point average during each of the first two semesters and a minimum cumulative 3.25 g.p.a. for each semester thereafter.

Applications and information on scholarships and grant programs at MSU are available from the Office of Admissions, MSU, Morehead, KY 40351-1689. The toll free number is 800-262-7474 (in Kentucky) and 800-354-2090 (from adjoining states).

####

py

Appalachian News-Express

News

INSTITUTIONAL RELATIONS

JUDITH YANCY, DIRECTOR

MOREHEAD STATE UNIVERSITY

UPO BOX 1100

MOREHEAD, KY 40351-1689

606-783-2030

Aug. 6, 1993

FOR IMMEDIATE RELEASE

MOREHEAD, Ky.--Morehead State University has announced that Kevin Grant Miller of Salyersville is among those students receiving a Presidential Scholarship and a Kentucky Governor's Scholar Award for the fall semester.

Miller, son of Lewis and Mataline Miller, is a graduate of Magoffin County High School. A member of Beta Club, he was vice president of Quill and Scroll and editor-in-chief of the MCHS yearbook staff.

To be eligible for the Presidential Scholarship, applicants must be admitted to MSU as an entering freshman; have a 3.75 grade point average (on a 4.00 scale) based on seven semesters of work; have a composite ACT score of 28, and submit a completed scholarship application to MSU.

The scholarship, valued at \$3,000 per year, is renewable for three academic years if a 3.25 g.p.a. is maintained during each of the two semesters and a minimum cumulative 3.50 g.p.a. for each semester thereafter.

Students who successfully complete the Kentucky Governor's Scholars Program are automatically eligible for the Governor's Scholar Award. The scholarship, which pays the tuition costs of entering freshman, is renewable for three years if the student maintains a minimum cumulative 3.00 grade point average during each of the first two semesters and a minimum cumulative 3.25 g.p.a. for each semester thereafter.

Applications and information on scholarships and grant programs at MSU are available from the Office of Admissions, MSU, Morehead, KY 40351-1689. The toll free number is 800-262-7474 (in Kentucky) and 800-354-2090 (from adjoining states).

####

py

Salyersville Independent

News

INSTITUTIONAL RELATIONS

JUDITH YANCY, DIRECTOR

MOREHEAD STATE UNIVERSITY

UPO BOX 1100

MOREHEAD, KY 40351-1689

606-783-2030

Aug. 6, 1993

FOR IMMEDIATE RELEASE

MOREHEAD, Ky.--Morehead State University has announced that Matthew Shane Adams of Isom is among those students receiving a Presidential Scholarship and a Kentucky Governor's Scholar Award for the fall semester.

Adams, son of Roy and Joanne Adams, is a graduate of Letcher County High School. Listed in "Who's Who Among American High School Students," he participated in the Professional Education Preparation Program at the University of Kentucky.

To be eligible for the Presidential Scholarship, applicants must be admitted to MSU as an entering freshman; have a 3.75 grade point average (on a 4.00 scale) based on seven semesters of work; have a composite ACT score of 28, and submit a completed scholarship application to MSU.

The scholarship, valued at \$3,000 per year, is renewable for three academic years if a 3.25 g.p.a. is maintained during each of the two semesters and a minimum cumulative 3.50 g.p.a. for each semester thereafter.

Students who successfully complete the Kentucky Governor's Scholars Program are automatically eligible for the Governor's Scholar Award. The scholarship, which pays the tuition costs of entering freshman, is renewable for three years if the student maintains a minimum cumulative 3.00 grade point average during each of the first two semesters and a minimum cumulative 3.25 g.p.a. for each semester thereafter.

Applications and information on scholarships and grant programs at MSU are available from the Office of Admissions, MSU, Morehead, KY 40351-1689. The toll free number is 800-262-7474 (in Kentucky) and 800-354-2090 (from adjoining states).

####

py

*Mountain Eagle
Letcher County
News Press*

News

INSTITUTIONAL RELATIONS

JUDITH YANCY, DIRECTOR

MOREHEAD STATE UNIVERSITY

UPO BOX 1100

MOREHEAD, KY 40351-1689

606-783-2030

Aug. 6, 1993

FOR IMMEDIATE RELEASE

MOREHEAD, Ky.---Morehead State University has announced that two Floyd County students are among those receiving a Regional Honors I Scholarship and a Kentucky Governor's Scholar Award for the fall semester.

The students, both graduates of Betsy Layne High School, are:

Hattie Elizabeth Hall, daughter of Norma J. Boyd of Harold. A member of Beta Club, she graduated with high distinction and participated in the Lieutenant Governor's Student Exchange Program.

Timothy Ray Yates, son of Jimmy and Virgie Yates of Grethel. He was salutatorian of the BLHS senior class and received the Math Award.

To be eligible for the Regional Honors I Scholarship, applicants must be admitted to MSU as an entering freshman or transfer student; be a high school graduate within MSU's service region or have completed at least 60 hours at a community college in the service region; be recommended by high school or community college; be the highest ranking academic achiever coming to MSU from that high school or community college; have at least a 3.50 grade point average (on a 4.00 scale) based on seven semesters of work; transfer students must have a cumulative 3.50 g.p.a., and submit a completed scholarship application to MSU.

The scholarship, valued at \$2,500 per year, is renewable for three academic years if a 3.00 g.p.a. is maintained during each of the two semesters and a minimum cumulative 3.25 g.p.a. for each semester thereafter. Transfer students must maintain a cumulative 3.25 g.p.a.

Students who successfully complete the Kentucky Governor's Scholars Program are automatically eligible for the Governor's Scholar Award. The scholarship, which pays the tuition costs of entering freshman, is renewable for three years if the student maintains a minimum cumulative 3.00 grade point average during each of the first two semesters and a minimum cumulative 3.25 g.p.a. for each semester thereafter.

Applications and information on scholarships and grant programs at MSU are available from the Office of Admissions, MSU, Morehead, KY 40351-1689. The toll free number is 800-262-7474 (in Kentucky) and 800-354-2090 (from adjoining states).

####

py

Floyd County Times

News

INSTITUTIONAL RELATIONS

JUDITH YANCY, DIRECTOR

MOREHEAD STATE UNIVERSITY

UPO BOX 1100

MOREHEAD, KY 40351-1689

606-783-2030

Aug. 6, 1993

FOR IMMEDIATE RELEASE

MOREHEAD, Ky.---Morehead State University has announced that Dennis B. Prater of Salyersville is among those students receiving a Regional Honors I Scholarship, a Kentucky Governor's Scholar and Alumni Award for the fall semester.

Prater, son of Bobby and Paulette Prater, is a graduate of Magoffin County High School. Valedictorian of the senior class, he was a state winner in the Future Homemakers of America Star Events and a member of the All-State SATB Chorus.

To be eligible for the Regional Honors I Scholarship, applicants must be admitted to MSU as an entering freshman or transfer student; be a high school graduate within MSU's service region or have completed at least 60 hours at a community college in the service region; be recommended by high school or community college; be the highest ranking academic achiever coming to MSU from that high school or community college; have at least a 3.50 grade point average (on a 4.00 scale) based on seven semesters of work; transfer students must have a cumulative 3.50 g.p.a., and submit a completed scholarship application to MSU.

The scholarship, valued at \$2,500 per year, is renewable for three academic years if a 3.00 g.p.a. is maintained during each of the two semesters and a minimum cumulative 3.25 g.p.a. for each semester thereafter. Transfer students must maintain a cumulative 3.25 g.p.a.

Students who successfully complete the Kentucky Governor's Scholars Program are automatically eligible for the Governor's Scholar Award. The scholarship, which pays the tuition costs of entering freshman, is renewable for three years if the student maintains a minimum cumulative 3.00 grade point average during each of the first two semesters and a minimum cumulative 3.25 g.p.a. for each semester thereafter.

To be eligible for an Alumni Award, at least one of the applicant's parents must be an MSU alumnus and an active member of the MSU Alumni Association. The student must be admitted as an entering freshman or transfer student; have an Admissions Index of at least 500; transfer students must have a 3.00 grade point average (on a 4.00 scale) for the equivalent of at least one full term, and submit a completed scholarship application to MSU.

The scholarship, valued at \$600 per year, is renewable for three academic years if a 2.75 g.p.a. is maintained during each of the first two semesters and a minimum cumulative 3.00 g.p.a. for each semester thereafter.

Applications and information on scholarships and grant programs at MSU are available from the Office of Admissions, MSU, Morehead, KY 40351-1689. The toll free number is 800-262-7474 (in Kentucky) and 800-354-2090 (from adjoining states).

####

py

Salyersville Independent

News

INSTITUTIONAL RELATIONS

JUDITH YANCY, DIRECTOR

MOREHEAD STATE UNIVERSITY

UPO BOX 1100

MOREHEAD, KY 40351-1689

606-783-2030

Aug. 6, 1993

FOR IMMEDIATE RELEASE

MOREHEAD, Ky.---Morehead State University has announced that Robert Matthew Caummisar of Grayson is among those receiving a Regents Scholarship and a Kentucky Governor's Scholar Award for the fall semester.

Caummisar, son of Laura L. Caummisar and Robert L. Caummisar, is a graduate of East Carter High School. He participated in the Professional Education Preparation Program (PEPP) for 1993.

To be eligible for the Regents Scholarship, applicants must be admitted to MSU as an entering freshman; have a 3.50 grade point average (on a 4.00 scale) based on seven semesters of work; have a composite ACT score of 25, and submit a completed scholarship application to MSU.

The scholarship, valued at \$1,500 per year, is renewable for three academic years if a 3.00 g.p.a. is maintained during each of the first two semesters and a minimum cumulative 3.25 g.p.a. each semester thereafter.

Students who successfully complete the Kentucky Governor's Scholar Program are automatically eligible for the Governor's Scholar Award which pays the tuition costs of entering freshman. It is renewable for three years if the student maintains a minimum cumulative 3.00 g.p.a. during the first two semesters and a minimum cumulative 3.25 g.p.a. for each semester thereafter.

Applications and information on scholarships and grant programs at MSU are available from the Office of Admissions, MSU, Morehead, KY 40351-1689. The toll free number is 800-262-7474 (in Kentucky) and 800-354-2090 (from adjoining states).

####

py

Journal Enquirer

News

INSTITUTIONAL RELATIONS

JUDITH YANCY, DIRECTOR

MOREHEAD STATE UNIVERSITY

UPO BOX 1100

MOREHEAD, KY 40351-1689

606-783-2030

Aug. 6, 1993

FOR IMMEDIATE RELEASE

MOREHEAD, Ky.---Morehead State University has announced that Adam Kristian Skeans of Sitka is among those receiving a Regents Scholarship and a Kentucky Governor's Scholar Award for the fall semester.

Skeans, son of Wanda Vanhose and Bruce Vanhose, is a graduate of Johnson Central High School. Listed in "Who's Who Among American High School Students," he placed first in the general biology category at the 1991 S.C.O.R.E. Academic Festival and received honorable mention as a National Merit Scholar.

To be eligible for the Regents Scholarship, applicants must be admitted to MSU as an entering freshman; have a 3.50 grade point average (on a 4.00 scale) based on seven semesters of work; have a composite ACT score of 25, and submit a completed scholarship application to MSU.

The scholarship, valued at \$1,500 per year, is renewable for three academic years if a 3.00 g.p.a. is maintained during each of the first two semesters and a minimum cumulative 3.25 g.p.a. each semester thereafter.

Students who successfully complete the Kentucky Governor's Scholar Program are automatically eligible for the Governor's Scholar Award which pays the tuition costs of entering freshman. It is renewable for three years if the student maintains a minimum cumulative 3.00 g.p.a. during the first two semesters and a minimum cumulative 3.25 g.p.a. for each semester thereafter.

Applications and information on scholarships and grant programs at MSU are available from the Office of Admissions, MSU, Morehead, KY 40351-1689. The toll free number is 800-262-7474 (in Kentucky) and 800-354-2090 (from adjoining states).

####

py

Paintsville Herald

News

INSTITUTIONAL RELATIONS

JUDITH YANCY, DIRECTOR

MOREHEAD STATE UNIVERSITY

UPO BOX 1100

MOREHEAD, KY 40351-1689

606-783-2030

Aug. 6, 1993

FOR IMMEDIATE RELEASE

MOREHEAD, Ky.---Morehead State University has announced that Patricia Marie Geise of Ludlow is among those receiving a Regents Scholarship and a Kentucky Governor's Scholar Award for the fall semester.

Geise, daughter of Dan and Gay Geise, is a graduate of Ludlow High School. President of the National Honor Society, she was named a High Honors student, an award given to those who achieve a 4.0 g.p.a. or higher.

To be eligible for the Regents Scholarship, applicants must be admitted to MSU as an entering freshman; have a 3.50 grade point average (on a 4.00 scale) based on seven semesters of work; have a composite ACT score of 25, and submit a completed scholarship application to MSU.

The scholarship, valued at \$1,500 per year, is renewable for three academic years if a 3.00 g.p.a. is maintained during each of the first two semesters and a minimum cumulative 3.25 g.p.a. each semester thereafter.

Students who successfully complete the Kentucky Governor's Scholar Program are automatically eligible for the Governor's Scholar Award which pays the tuition costs of entering freshman. It is renewable for three years if the student maintains a minimum cumulative 3.00 g.p.a. during the first two semesters and a minimum cumulative 3.25 g.p.a. for each semester thereafter.

Applications and information on scholarships and grant programs at MSU are available from the Office of Admissions, MSU, Morehead, KY 40351-1689. The toll free number is 800-262-7474 (in Kentucky) and 800-354-2090 (from adjoining states).

####

py

Kentucky Post

News

INSTITUTIONAL RELATIONS

JUDITH YANCY, DIRECTOR

MOREHEAD STATE UNIVERSITY

UPO BOX 1100

MOREHEAD, KY 40351-1689

606-783-2030

Aug. 6, 1993

FOR IMMEDIATE RELEASE

MOREHEAD, Ky.--Morehead State University has announced that Samuel Karras Williams of Morehead is among those receiving a Regents Scholarship and an Alumni Award for the fall semester.

Williams, son of Dion Williams, is a graduate of Rowan County Senior High School. A member of the Beta and Science Clubs, he participated in weightlifting/running, football and track.

To be eligible for the Regents Scholarship, applicants must be admitted to MSU as an entering freshman; have a 3.50 grade point average (on a 4.00 scale) based on seven semesters of work; have a composite ACT score of 25, and submit a completed scholarship application to MSU.

The scholarship, valued at \$1,500 per year, is renewable for three academic years if a 3.00 g.p.a. is maintained during each of the first two semesters and a minimum cumulative 3.25 g.p.a. each semester thereafter.

To be eligible for the Alumni Award, at least one of the applicant's parents must be an MSU alumnus and an active member of the MSU Alumni Association. The award, valued at \$600 per year, is renewable for three academic years if a 2.75 g.p.a. is maintained during each of the first two semesters and a minimum cumulative 3.00 g.p.a. for each semester thereafter.

Applications and information on scholarships and grant programs at MSU are available from the Office of Admissions, MSU, Morehead, KY 40351-1689. The toll free number is 800-262-7474 (in Kentucky) and 800-354-2090 (from adjoining states).

####

py

Morehead News

News

INSTITUTIONAL RELATIONS

JUDITH YANCY, DIRECTOR

MOREHEAD STATE UNIVERSITY

UPO BOX 1100

MOREHEAD, KY 40351-1689

606-783-2030

Aug. 4, 1993

FOR IMMEDIATE RELEASE

MOREHEAD, Ky.—Morehead State University has announced that Cy Kristiaan Dixon of South Portsmouth is among those students receiving a Regional Honors I Scholarship and an Alumni Award for the fall semester.

Dixon, son of Charolette Dixon, is a graduate of Lewis County High School. He participated in basketball, football and golf, was a member of Beta Club and Future Business Leaders of America, and received an award for writing a conservation essay.

To be eligible for the Regional Honors I Scholarship, applicants must be admitted to MSU as an entering freshman or transfer student; be a high school graduate within MSU's service region or have completed at least 60 hours at a community college in the service region; be recommended by high school or community college; be the highest ranking academic achiever coming to MSU from that high school or community college; have at least a 3.50 high school grade point average (on a 4.0 scale) based on seven semesters of work; transfer students must have a cumulative 3.50 g.p.a., and submit a completed scholarship application to MSU.

The scholarship, valued at \$2,500 per year, is renewable for three academic years if a 3.00 g.p.a. is maintained during each of the first two semesters and a minimum cumulative 3.25 for each semester thereafter. Transfer students must maintain a cumulative 3.25 g.p.a.

To be eligible for an Alumni Award, at least one of the applicant's parents must be an MSU alumnus and an active member of the MSU Alumni Association. The award, valued at \$600 per year, is renewable for three academic years if a 2.75 g.p.a. is maintained during each of the first two semesters and a minimum cumulative 3.00 g.p.a. for each semester thereafter.

Applications and information on scholarships and grant programs at MSU are available from the Office of Admissions, MSU, Morehead, KY 40351-1689. The toll free number is 800-262-7474 (in Kentucky) and 800-354-2090 (from adjoining states).

####

py

Lewis County Herald

News

INSTITUTIONAL RELATIONS

JUDITH YANCY, DIRECTOR

MOREHEAD STATE UNIVERSITY

UPO BOX 1100

MOREHEAD, KY 40351-1689

606-783-2030

Aug. 4, 1993

FOR IMMEDIATE RELEASE

MOREHEAD, Ky.—Morehead State University has announced that Olivia Jo Ison of Sandy Hook is among those students receiving a Regional Honors I Scholarship and an Alumni Award for the fall semester.

Ison, daughter of Phillip and Katie Ison, is a graduate of Elliott County High School. Valedictorian of the senior class, she was a varsity cheerleader and listed in "Who's Who Among American High School Students."

To be eligible for the Regional Honors I Scholarship, applicants must be admitted to MSU as an entering freshman or transfer student; be a high school graduate within MSU's service region or have completed at least 60 hours at a community college in the service region; be recommended by high school or community college; be the highest ranking academic achiever coming to MSU from that high school or community college; have at least a 3.50 high school grade point average (on a 4.0 scale) based on seven semesters of work; transfer students must have a cumulative 3.50 g.p.a., and submit a completed scholarship application to MSU.

The scholarship, valued at \$2,500 per year, is renewable for three academic years if a 3.00 g.p.a. is maintained during each of the first two semesters and a minimum cumulative 3.25 for each semester thereafter. Transfer students must maintain a cumulative 3.25 g.p.a.

To be eligible for an Alumni Award, at least one of the applicant's parents must be an MSU alumnus and an active member of the MSU Alumni Association. The award, valued at \$600 per year, is renewable for three academic years if a 2.75 g.p.a. is maintained during each of the first two semesters and a minimum cumulative 3.00 g.p.a. for each semester thereafter.

Applications and information on scholarships and grant programs at MSU are available from the Office of Admissions, MSU, Morehead, KY 40351-1689. The toll free number is 800-262-7474 (in Kentucky) and 800-354-2090 (from adjoining states).

####

py

Elliott County News

News

INSTITUTIONAL RELATIONS

JUDITH YANCY, DIRECTOR

MOREHEAD STATE UNIVERSITY

UPO BOX 1100

MOREHEAD, KY 40351-1689

606-783-2030

Aug. 4, 1993

FOR IMMEDIATE RELEASE

MOREHEAD, Ky.--Morehead State University has announced that Sean Thomas Cochran of Denver is among those students receiving a Regional Honors I Scholarship and an Alumni Award for the fall semester.

Cochran, son of T.J. and Ann Cochran, is a graduate of Johnson Central High School. Graduating in the top 10 percent of his graduating class, he received the All-American Scholar Award.

To be eligible for the Regional Honors I Scholarship, applicants must be admitted to MSU as an entering freshman or transfer student; be a high school graduate within MSU's service region or have completed at least 60 hours at a community college in the service region; be recommended by high school or community college; be the highest ranking academic achiever coming to MSU from that high school or community college; have at least a 3.50 high school grade point average (on a 4.0 scale) based on seven semesters of work; transfer students must have a cumulative 3.50 g.p.a., and submit a completed scholarship application to MSU.

The scholarship, valued at \$2,500 per year, is renewable for three academic years if a 3.00 g.p.a. is maintained during each of the first two semesters and a minimum cumulative 3.25 for each semester thereafter. Transfer students must maintain a cumulative 3.25 g.p.a.

To be eligible for an Alumni Award, at least one of the applicant's parents must be an MSU alumnus and an active member of the MSU Alumni Association. The award, valued at \$600 per year, is renewable for three academic years if a 2.75 g.p.a. is maintained during each of the first two semesters and a minimum cumulative 3.00 g.p.a. for each semester thereafter.

Applications and information on scholarships and grant programs at MSU are available from the Office of Admissions, MSU, Morehead, KY 40351-1689. The toll free number is 800-262-7474 (in Kentucky) and 800-354-2090 (from adjoining states).

####

py

D. J. in 16.02

News

INSTITUTIONAL RELATIONS

JUDITH YANCY, DIRECTOR

MOREHEAD STATE UNIVERSITY

UPO BOX 1100

MOREHEAD, KY 40351-1689

606-783-2030

Aug. 4, 1993

FOR IMMEDIATE RELEASE

MOREHEAD, Ky.--Morehead State University has announced that Whitney Kane Cooper of Whitesburg is among those students receiving a Regional Honors I Scholarship and an Alumni Award for the fall semester.

Cooper, daughter of Glen and Helen Cooper, is a graduate of Whitesburg High School. Valedictorian of the senior class, she was a member of the Beta Club.

To be eligible for the Regional Honors I Scholarship, applicants must be admitted to MSU as an entering freshman or transfer student; be a high school graduate within MSU's service region or have completed at least 60 hours at a community college in the service region; be recommended by high school or community college; be the highest ranking academic achiever coming to MSU from that high school or community college; have at least a 3.50 high school grade point average (on a 4.0 scale) based on seven semesters of work; transfer students must have a cumulative 3.50 g.p.a., and submit a completed scholarship application to MSU.

The scholarship, valued at \$2,500 per year, is renewable for three academic years if a 3.00 g.p.a. is maintained during each of the first two semesters and a minimum cumulative 3.25 for each semester thereafter. Transfer students must maintain a cumulative 3.25 g.p.a.

To be eligible for an Alumni Award, at least one of the applicant's parents must be an MSU alumnus and an active member of the MSU Alumni Association. The award, valued at \$600 per year, is renewable for three academic years if a 2.75 g.p.a. is maintained during each of the first two semesters and a minimum cumulative 3.00 g.p.a. for each semester thereafter.

Applications and information on scholarships and grant programs at MSU are available from the Office of Admissions, MSU, Morehead, KY 40351-1689. The toll free number is 800-262-7474 (in Kentucky) and 800-354-2090 (from adjoining states).

####

py

Mountain Eagle

News

INSTITUTIONAL RELATIONS

JUDITH YANCY, DIRECTOR

MOREHEAD STATE UNIVERSITY

UPO BOX 1100

MOREHEAD, KY 40351-1689

606-783-2030

Aug. 4, 1993

FOR IMMEDIATE RELEASE

MOREHEAD, Ky.--Morehead State University has announced that Chadwick Lee Williams of Lookout is among those students receiving a Regional Honors I Scholarship and an Alumni Award for the fall semester.

Williams, son of Roger and Lojean Williams, is a graduate of Pikeville High School. A member of Key Club and National Honor Society, he has been accepted to the Professional Education Preparation Program at the University of Kentucky.

To be eligible for the Regional Honors I Scholarship, applicants must be admitted to MSU as an entering freshman or transfer student; be a high school graduate within MSU's service region or have completed at least 60 hours at a community college in the service region; be recommended by high school or community college; be the highest ranking academic achiever coming to MSU from that high school or community college; have at least a 3.50 high school grade point average (on a 4.0 scale) based on seven semesters of work; transfer students must have a cumulative 3.50 g.p.a., and submit a completed scholarship application to MSU.

The scholarship, valued at \$2,500 per year, is renewable for three academic years if a 3.00 g.p.a. is maintained during each of the first two semesters and a minimum cumulative 3.25 for each semester thereafter. Transfer students must maintain a cumulative 3.25 g.p.a.

To be eligible for an Alumni Award, at least one of the applicant's parents must be an MSU alumnus and an active member of the MSU Alumni Association. The award, valued at \$600 per year, is renewable for three academic years if a 2.75 g.p.a. is maintained during each of the first two semesters and a minimum cumulative 3.00 g.p.a. for each semester thereafter.

Applications and information on scholarships and grant programs at MSU are available from the Office of Admissions, MSU, Morehead, KY 40351-1689. The toll free number is 800-262-7474 (in Kentucky) and 800-354-2090 (from adjoining states).

####

py

*Appalachian News-Express
Williamson Daily News*

News

INSTITUTIONAL RELATIONS

JUDITH YANCY, DIRECTOR

MOREHEAD STATE UNIVERSITY

UPO BOX 1100

MOREHEAD, KY 40351-1689

606-783-2030

Aug. 4, 1993

FOR IMMEDIATE RELEASE

MOREHEAD, Ky.--Morehead State University has announced that David Alan Osborne of Virgie is among those students receiving a Regional Honors I Scholarship and an Alumni Award for the fall semester.

Osborne, son of Ralph Osborne, is a graduate of Shelby Valley High School. President of the senior class, he was a member of the Engineering Club and Beta Club and listed in "Who's Who Among American High School Students."

To be eligible for the Regional Honors I Scholarship, applicants must be admitted to MSU as an entering freshman or transfer student; be a high school graduate within MSU's service region or have completed at least 60 hours at a community college in the service region; be recommended by high school or community college; be the highest ranking academic achiever coming to MSU from that high school or community college; have at least a 3.50 high school grade point average (on a 4.0 scale) based on seven semesters of work; transfer students must have a cumulative 3.50 g.p.a., and submit a completed scholarship application to MSU.

The scholarship, valued at \$2,500 per year, is renewable for three academic years if a 3.00 g.p.a. is maintained during each of the first two semesters and a minimum cumulative 3.25 for each semester thereafter. Transfer students must maintain a cumulative 3.25 g.p.a.

To be eligible for an Alumni Award, at least one of the applicant's parents must be an MSU alumnus and an active member of the MSU Alumni Association. The award, valued at \$600 per year, is renewable for three academic years if a 2.75 g.p.a. is maintained during each of the first two semesters and a minimum cumulative 3.00 g.p.a. for each semester thereafter.

Applications and information on scholarships and grant programs at MSU are available from the Office of Admissions, MSU, Morehead, KY 40351-1689. The toll free number is 800-262-7474 (in Kentucky) and 800-354-2090 (from adjoining states).

####

py

Appalachian News-Express

News

INSTITUTIONAL RELATIONS

JUDITH YANCY, DIRECTOR

MOREHEAD STATE UNIVERSITY

UPO BOX 1100

MOREHEAD, KY 40351-1689

606-783-2030

Aug. 4, 1993

FOR IMMEDIATE RELEASE

MOREHEAD, Ky.—Morehead State University has announced that Jason Allen Taylor of Pikeville is among those students receiving a Regional Honors I Scholarship and an Alumni Award for the fall semester.

Taylor, son of Billy Joe and Edna Fern Taylor, is a graduate of Johns Creek High School. Valedictorian of the senior class, he was named Academic All-State in baseball and basketball and received the 15th Region "All A" Classic Academic Award.

To be eligible for the Regional Honors I Scholarship, applicants must be admitted to MSU as an entering freshman or transfer student; be a high school graduate within MSU's service region or have completed at least 60 hours at a community college in the service region; be recommended by high school or community college; be the highest ranking academic achiever coming to MSU from that high school or community college; have at least a 3.50 high school grade point average (on a 4.0 scale) based on seven semesters of work; transfer students must have a cumulative 3.50 g.p.a., and submit a completed scholarship application to MSU.

The scholarship, valued at \$2,500 per year, is renewable for three academic years if a 3.00 g.p.a. is maintained during each of the first two semesters and a minimum cumulative 3.25 for each semester thereafter. Transfer students must maintain a cumulative 3.25 g.p.a.

To be eligible for an Alumni Award, at least one of the applicant's parents must be an MSU alumnus and an active member of the MSU Alumni Association. The award, valued at \$600 per year, is renewable for three academic years if a 2.75 g.p.a. is maintained during each of the first two semesters and a minimum cumulative 3.00 g.p.a. for each semester thereafter.

Applications and information on scholarships and grant programs at MSU are available from the Office of Admissions, MSU, Morehead, KY 40351-1689. The toll free number is 800-262-7474 (in Kentucky) and 800-354-2090 (from adjoining states).

####

py

*Appalachian News-Express
Williamson Daily News*

News

INSTITUTIONAL RELATIONS

JUDITH YANCY, DIRECTOR

MOREHEAD STATE UNIVERSITY

UPO BOX 1100

MOREHEAD, KY 40351-1689

606-783-2030

Aug. 4, 1993

FOR IMMEDIATE RELEASE

MOREHEAD, Ky.--Morehead State University has announced that Melinda Carol Workman of Beauty is among those students receiving a Regional Honors I Scholarship and an Alumni Award for the fall semester.

Workman, daughter of Charles and Carol Workman, is a graduate of Sheldon Clark High School where she received a Commonwealth Diploma and attained a 4.16 grade point average. She was secretary of the Beta Club and is listed in "Who's Who Among American High School Students."

To be eligible for the Regional Honors I Scholarship, applicants must be admitted to MSU as an entering freshman or transfer student; be a high school graduate within MSU's service region or have completed at least 60 hours at a community college in the service region; be recommended by high school or community college; be the highest ranking academic achiever coming to MSU from that high school or community college; have at least a 3.50 high school grade point average (on a 4.0 scale) based on seven semesters of work; transfer students must have a cumulative 3.50 g.p.a., and submit a completed scholarship application to MSU.

The scholarship, valued at \$2,500 per year, is renewable for three academic years if a 3.00 g.p.a. is maintained during each of the first two semesters and a minimum cumulative 3.25 for each semester thereafter. Transfer students must maintain a cumulative 3.25 g.p.a.

To be eligible for an Alumni Award, at least one of the applicant's parents must be an MSU alumnus and an active member of the MSU Alumni Association. The award, valued at \$600 per year, is renewable for three academic years if a 2.75 g.p.a. is maintained during each of the first two semesters and a minimum cumulative 3.00 g.p.a. for each semester thereafter.

Applications and information on scholarships and grant programs at MSU are available from the Office of Admissions, MSU, Morehead, KY 40351-1689. The toll free number is 800-262-7474 (in Kentucky) and 800-354-2090 (from adjoining states).

####

py

*Mountain Citizen
East Kentucky Sun*

News

INSTITUTIONAL RELATIONS

JUDITH YANCY, DIRECTOR

MOREHEAD STATE UNIVERSITY

UPO BOX 1100

MOREHEAD, KY 40351-1689

606-783-2030

Aug. 4, 1993

FOR IMMEDIATE RELEASE

MOREHEAD, Ky.---Morehead State University has announced that Anna Grace Adams of Salyersville is among those students receiving a Regional Honors I Scholarship and an Alumni Award for the fall semester.

Adams, daughter of Mr. and Mrs. Thomas Michael Adams, is a graduate of Magoffin County High School where she was valedictorian of the senior class. Recipient of the Daughters of the American Revolution Good Citizen Award, she was a member of the Beta Club, Yearbook staff, Quill and Scroll and Math Club and is listed in "Who's Who Among American High School Students."

To be eligible for the Regional Honors I Scholarship, applicants must be admitted to MSU as an entering freshman or transfer student; be a high school graduate within MSU's service region or have completed at least 60 hours at a community college in the service region; be recommended by high school or community college; be the highest ranking academic achiever coming to MSU from that high school or community college; have at least a 3.50 high school grade point average (on a 4.0 scale) based on seven semesters of work; transfer students must have a cumulative 3.50 g.p.a., and submit a completed scholarship application to MSU.

The scholarship, valued at \$2,500 per year, is renewable for three academic years if a 3.00 g.p.a. is maintained during each of the first two semesters and a minimum cumulative 3.25 for each semester thereafter. Transfer students must maintain a cumulative 3.25 g.p.a.

To be eligible for an Alumni Award, at least one of the applicant's parents must be an MSU alumnus and an active member of the MSU Alumni Association. The award, valued at \$600 per year, is renewable for three academic years if a 2.75 g.p.a. is maintained during each of the first two semesters and a minimum cumulative 3.00 g.p.a. for each semester thereafter.

Applications and information on scholarships and grant programs at MSU are available from the Office of Admissions, MSU, Morehead, KY 40351-1689. The toll free number is 800-262-7474 (in Kentucky) and 800-354-2090 (from adjoining states).

####

py

Salyersville Independent

News

INSTITUTIONAL RELATIONS

JUDITH YANCY, DIRECTOR

MOREHEAD STATE UNIVERSITY

UPO BOX 1100

MOREHEAD, KY 40351-1689

606-783-2030

Aug. 4, 1993

FOR IMMEDIATE RELEASE

MOREHEAD, Ky.---Morehead State University has announced that two Bath County students are among those receiving a Regional Honors I Scholarship and an Alumni Award for the fall semester.

The recipients are:

Shane G. Ramey, son of Gary and Deborah Ramey of Salt Lick. A member of the Bath County Disaster and Emergency Services Rescue Squad, he was recognized for perfect attendance during four years of high school and received awards in algebra II, industrial arts and varsity football.

Lonnie Clark Vice, son of Lonnie and Dottie Vice of Owingsville. President of the Beta Club, he has been recognized for leadership and citizenship. He was a member of his school's public relations committee and received the 10th region basketball academic award.

Both students are graduates of Bath County High School.

To be eligible for the Regional Honors I Scholarship, applicants must be admitted to MSU as an entering freshman or transfer student; be a high school graduate within MSU's service region or have completed at least 60 hours at a community college in the service region; be recommended by high school or community college; be the highest ranking academic achiever coming to MSU from that high school or community college; have at least a 3.50 high school grade point average (on a 4.0 scale) based on seven semesters of work; transfer students must have a cumulative 3.50 g.p.a., and submit a completed scholarship application to MSU.

The scholarship, valued at \$2,500 per year, is renewable for three academic years if a 3.00 g.p.a. is maintained during each of the first two semesters and a minimum cumulative 3.25 for each semester thereafter. Transfer students must maintain a cumulative 3.25 g.p.a.

To be eligible for an Alumni Award, at least one of the applicant's parents must be an MSU alumnus and an active member of the MSU Alumni Association. The award, valued at \$600 per year, is renewable for three academic years if a 2.75 g.p.a. is maintained during each of the first two semesters and a minimum cumulative 3.00 g.p.a. for each semester thereafter.

Applications and information on scholarships and grant programs at MSU are available from the Office of Admissions, MSU, Morehead, KY 40351-1689. The toll free number is 800-262-7474 (in Kentucky) and 800-354-2090 (from adjoining states).

####

Bath County News-Outlook

News

INSTITUTIONAL RELATIONS

JUDITH YANCY, DIRECTOR

MOREHEAD STATE UNIVERSITY

UPO BOX 1100

MOREHEAD, KY 40351-1689

606-783-2030

Aug. 6, 1993

FOR IMMEDIATE RELEASE

MOREHEAD, Ky.---Morehead State University has announced that Angela Dawn Williams of Lawrenceburg is among those students receiving a Regents Scholarship for the fall semester.

Williams, daughter of Marlene Howser, is a graduate of Anderson County High School. Listed in "Who's Who Among American High School Students," she was a member of the National Honor Society and received the Young Woman of the Year Scholastic Award. She also was a state finalist in the Kentucky Governor's School for the Arts.

To be eligible for the Regents Scholarship, applicants must be admitted to MSU as an entering freshman; have a 3.50 grade point average (on a 4.00 scale) based on seven semesters of work; have a composite ACT score of 25, and submit a completed scholarship application to MSU.

The scholarship, valued at \$1,500 per year, is renewable for three academic years if a 3.00 g.p.a. is maintained during each of the first two semesters and a minimum cumulative 3.25 g.p.a. each semester thereafter.

Applications and information on scholarships and grant programs at MSU are available from the Office of Admissions, MSU, Morehead, KY 40351-1689. The toll free number is 800-262-7474 (in Kentucky) and 800-354-2090 (from adjoining states).

####

py

Anderson News

News

INSTITUTIONAL RELATIONS

JUDITH YANCY, DIRECTOR

MOREHEAD STATE UNIVERSITY

UPO BOX 1100

MOREHEAD, KY 40351-1689

606-783-2030

Aug. 6, 1993

FOR IMMEDIATE RELEASE

MOREHEAD, Ky.—Morehead State University has announced that Kelly Renee Dunn of Lexington is among those students receiving a Regents Scholarship for the fall semester.

Dunn, daughter of Bennie and Peggy Dunn, is a graduate of Paul Laurence Dunbar High School. Listed in "Who's Who Among American High School Students," she was a member of Youth Salute, the National Honor Society and Beta Club.

To be eligible for the Regents Scholarship, applicants must be admitted to MSU as an entering freshman; have a 3.50 grade point average (on a 4.00 scale) based on seven semesters of work; have a composite ACT score of 25, and submit a completed scholarship application to MSU.

The scholarship, valued at \$1,500 per year, is renewable for three academic years if a 3.00 g.p.a. is maintained during each of the first two semesters and a minimum cumulative 3.25 g.p.a. each semester thereafter.

Applications and information on scholarships and grant programs at MSU are available from the Office of Admissions, MSU, Morehead, KY 40351-1689. The toll free number is 800-262-7474 (in Kentucky) and 800-354-2090 (from adjoining states).

####

py

Lexington Herald-Leader

News

INSTITUTIONAL RELATIONS

JUDITH YANCY, DIRECTOR

MOREHEAD STATE UNIVERSITY

UPO BOX 1100

MOREHEAD, KY 40351-1689

606-783-2030

Aug. 6, 1993

FOR IMMEDIATE RELEASE

MOREHEAD, Ky.—Morehead State University has announced that Jennifer E. Kustes of Louisville is among those students receiving a Regents Scholarship for the fall semester.

Kustes, daughter of Mary Anne Veltman, is a graduate of Holy Cross High School. She was a member of the Quick Recall Team, Speech Team, and journalism staff.

To be eligible for the Regents Scholarship, applicants must be admitted to MSU as an entering freshman; have a 3.50 grade point average (on a 4.00 scale) based on seven semesters of work; have a composite ACT score of 25, and submit a completed scholarship application to MSU.

The scholarship, valued at \$1,500 per year, is renewable for three academic years if a 3.00 g.p.a. is maintained during each of the first two semesters and a minimum cumulative 3.25 g.p.a. each semester thereafter.

Applications and information on scholarships and grant programs at MSU are available from the Office of Admissions, MSU, Morehead, KY 40351-1689. The toll free number is 800-262-7474 (in Kentucky) and 800-354-2090 (from adjoining states).

####

py

News

INSTITUTIONAL RELATIONS

JUDITH YANCY, DIRECTOR

MOREHEAD STATE UNIVERSITY

UPO BOX 1100

MOREHEAD, KY 40351-1689

606-783-2030

Aug. 6, 1993

FOR IMMEDIATE RELEASE

MOREHEAD, Ky.--Morehead State University has announced that Melissa Gaye Osborne of Gunlock is among those students receiving a Regents Scholarship for the fall semester.

Osborne, daughter of Charles and Ruby Osborne, is a graduate of Magoffin County High School. Listed in "Who's Who Among American High School Students," she was reporter for the Beta Club and received the Presidential Academic Fitness Award.

To be eligible for the Regents Scholarship, applicants must be admitted to MSU as an entering freshman; have a 3.50 grade point average (on a 4.00 scale) based on seven semesters of work; have a composite ACT score of 25, and submit a completed scholarship application to MSU.

The scholarship, valued at \$1,500 per year, is renewable for three academic years if a 3.00 g.p.a. is maintained during each of the first two semesters and a minimum cumulative 3.25 g.p.a. each semester thereafter.

Applications and information on scholarships and grant programs at MSU are available from the Office of Admissions, MSU, Morehead, KY 40351-1689. The toll free number is 800-262-7474 (in Kentucky) and 800-354-2090 (from adjoining states).

####

py

Salysville Independent

News

INSTITUTIONAL RELATIONS

JUDITH YANCY, DIRECTOR

MOREHEAD STATE UNIVERSITY

UPO BOX 1100

MOREHEAD, KY 40351-1689

606-783-2030

Aug. 6, 1993

FOR IMMEDIATE RELEASE

MOREHEAD, Ky.—Morehead State University has announced that Katrina Renee Meadows of Mt. Sterling is among those students receiving a Regents Scholarship for the fall semester.

Meadows, daughter of Linda and Shannon Back and Michael Meadows, is a graduate of Montgomery County High School. She was a member of the Beta and Key Clubs and received the 110 percent Award.

To be eligible for the Regents Scholarship, applicants must be admitted to MSU as an entering freshman; have a 3.50 grade point average (on a 4.00 scale) based on seven semesters of work; have a composite ACT score of 25, and submit a completed scholarship application to MSU.

The scholarship, valued at \$1,500 per year, is renewable for three academic years if a 3.00 g.p.a. is maintained during each of the first two semesters and a minimum cumulative 3.25 g.p.a. each semester thereafter.

Applications and information on scholarships and grant programs at MSU are available from the Office of Admissions, MSU, Morehead, KY 40351-1689. The toll free number is 800-262-7474 (in Kentucky) and 800-354-2090 (from adjoining states).

####

py

Mt. Sterling Advocate

News

INSTITUTIONAL RELATIONS

JUDITH YANCY, DIRECTOR

MOREHEAD STATE UNIVERSITY

UPO BOX 1100

MOREHEAD, KY 40351-1689

606-783-2030

Aug. 6, 1993

FOR IMMEDIATE RELEASE

MOREHEAD, Ky.---Morehead State University has announced that Angela Diane Jackson of Pikeville is among those students receiving a Regents Scholarship for the fall semester.

Jackson, daughter of William and Debbie Jackson, is a graduate of Johns Creek High School. She participated in speech and drama and chorus and was a member of the newspaper staff.

To be eligible for the Regents Scholarship, applicants must be admitted to MSU as an entering freshman; have a 3.50 grade point average (on a 4.00 scale) based on seven semesters of work; have a composite ACT score of 25, and submit a completed scholarship application to MSU.

The scholarship, valued at \$1,500 per year, is renewable for three academic years if a 3.00 g.p.a. is maintained during each of the first two semesters and a minimum cumulative 3.25 g.p.a. each semester thereafter.

Applications and information on scholarships and grant programs at MSU are available from the Office of Admissions, MSU, Morehead, KY 40351-1689. The toll free number is 800-262-7474 (in Kentucky) and 800-354-2090 (from adjoining states).

####

py

News

INSTITUTIONAL RELATIONS

JUDITH YANCY, DIRECTOR

MOREHEAD STATE UNIVERSITY

UPO BOX 1100

MOREHEAD, KY 40351-1689

606-783-2030

Aug. 6, 1993

FOR IMMEDIATE RELEASE

MOREHEAD, Ky.—Morehead State University has announced that Mary Ruth Kessler of Canal Winchester, Ohio, is among those students receiving a Regents Scholarship for the fall semester.

Kessler, daughter of Mary Lu English, is a graduate of Groveport Madison High School. A member of the National Honor Society, she received the U.S. Achievement Academy Award for Scholarship and Leadership and the International Foreign Language Student Award for Spanish.

To be eligible for the Regents Scholarship, applicants must be admitted to MSU as an entering freshman; have a 3.50 grade point average (on a 4.00 scale) based on seven semesters of work; have a composite ACT score of 25, and submit a completed scholarship application to MSU.

The scholarship, valued at \$1,500 per year, is renewable for three academic years if a 3.00 g.p.a. is maintained during each of the first two semesters and a minimum cumulative 3.25 g.p.a. each semester thereafter.

Applications and information on scholarships and grant programs at MSU are available from the Office of Admissions, MSU, Morehead, KY 40351-1689. The toll free number is 800-262-7474 (in Kentucky) and 800-354-2090 (from adjoining states).

####

py

Suburban News Publication

News

INSTITUTIONAL RELATIONS

JUDITH YANCY, DIRECTOR

MOREHEAD STATE UNIVERSITY

UPO BOX 1100

MOREHEAD, KY 40351-1689

606-783-2030

Aug. 6, 1993

FOR IMMEDIATE RELEASE

MOREHEAD, Ky.---Morehead State University has announced that Melanie Jill Landthaler of Harrison, Ohio, is among those students receiving a Regents Scholarship for the fall semester.

Landthaler, daughter of John and Connie Landthaler, is a graduate of William Henry Harrison High School. She was an alternate for the Buckeye Girls State program.

To be eligible for the Regents Scholarship, applicants must be admitted to MSU as an entering freshman; have a 3.50 grade point average (on a 4.00 scale) based on seven semesters of work; have a composite ACT score of 25, and submit a completed scholarship application to MSU.

The scholarship, valued at \$1,500 per year, is renewable for three academic years if a 3.00 g.p.a. is maintained during each of the first two semesters and a minimum cumulative 3.25 g.p.a. each semester thereafter.

Applications and information on scholarships and grant programs at MSU are available from the Office of Admissions, MSU, Morehead, KY 40351-1689. The toll free number is 800-262-7474 (in Kentucky) and 800-354-2090 (from adjoining states).

####

py

*Harrison Press
The Record*

News

INSTITUTIONAL RELATIONS

JUDITH YANCY, DIRECTOR

MOREHEAD STATE UNIVERSITY

UPO BOX 1100

MOREHEAD, KY 40351-1689

606-783-2030

Aug. 6, 1993

FOR IMMEDIATE RELEASE

MOREHEAD, Ky.--Morehead State University has announced that Teri Anne Greenbaum of Marysville, Ohio, is among those students receiving a Regents Scholarship for the fall semester.

Greenbaum, daughter of Andy and Bev Greenbaum, is a graduate of Marysville High School. A member of the National Honor Society, she received the Academic Achievement Award and was named Scholar Athlete of the Month.

To be eligible for the Regents Scholarship, applicants must be admitted to MSU as an entering freshman; have a 3.50 grade point average (on a 4.00 scale) based on seven semesters of work; have a composite ACT score of 25, and submit a completed scholarship application to MSU.

The scholarship, valued at \$1,500 per year, is renewable for three academic years if a 3.00 g.p.a. is maintained during each of the first two semesters and a minimum cumulative 3.25 g.p.a. each semester thereafter.

Applications and information on scholarships and grant programs at MSU are available from the Office of Admissions, MSU, Morehead, KY 40351-1689. The toll free number is 800-262-7474 (in Kentucky) and 800-354-2090 (from adjoining states).

####

py

*Journal-Tribune
Marysville This Week*

News

INSTITUTIONAL RELATIONS

JUDITH YANCY, DIRECTOR

MOREHEAD STATE UNIVERSITY

UPO BOX 1100

MOREHEAD, KY 40351-1689

606-783-2030

Aug. 6, 1993

FOR IMMEDIATE RELEASE

MOREHEAD, Ky.---Morehead State University has announced that two Olive Hill students are among those receiving a Regents Scholarship for the fall semester.

The students, both graduates of West Carter High School, are:

Andrea Jo Tackett, daughter of Larry Joe and Bonnie Tackett. Listed in "Who's Who Among American High School Students," she was named an All-American Scholar and a National English and Science Merit Scholar.

James Carmel Middleton, son of Carmel and Betty Middleton. Also listed in "Who's Who," he received the National Merit Leadership Award and was a member of the WCHS Academic Team.

To be eligible for the Regents Scholarship, applicants must be admitted to MSU as an entering freshman; have a 3.50 grade point average (on a 4.00 scale) based on seven semesters of work; have a composite ACT score of 25, and submit a completed scholarship application to MSU.

The scholarship, valued at \$1,500 per year, is renewable for three academic years if a 3.00 g.p.a. is maintained during each of the first two semesters and a minimum cumulative 3.25 g.p.a. each semester thereafter.

Applications and information on scholarships and grant programs at MSU are available from the Office of Admissions, MSU, Morehead, KY 40351-1689. The toll free number is 800-262-7474 (in Kentucky) and 800-354-2090 (from adjoining states).

####

py

Olive Hill Times

News

INSTITUTIONAL RELATIONS

JUDITH YANCY, DIRECTOR

MOREHEAD STATE UNIVERSITY

UPO BOX 1100

MOREHEAD, KY 40351-1689

606-783-2030

Aug. 6, 1993

FOR IMMEDIATE RELEASE

MOREHEAD, Ky.---Morehead State University has announced that Amy Leigh Claxon of Oldtown is among those receiving a Regents Scholarship for the fall semester.

Claxon, daughter of Phillip and Nancy Claxon, is a graduate of Greenup County High School. Recognized in the Senior Salute, she received the National History and Government Award.

To be eligible for the Regents Scholarship, applicants must be admitted to MSU as an entering freshman; have a 3.50 grade point average (on a 4.00 scale) based on seven semesters of work; have a composite ACT score of 25, and submit a completed scholarship application to MSU.

The scholarship, valued at \$1,500 per year, is renewable for three academic years if a 3.00 g.p.a. is maintained during each of the first two semesters and a minimum cumulative 3.25 g.p.a. each semester thereafter.

Applications and information on scholarships and grant programs at MSU are available from the Office of Admissions, MSU, Morehead, KY 40351-1689. The toll free number is 800-262-7474 (in Kentucky) and 800-354-2090 (from adjoining states).

####

py

News

INSTITUTIONAL RELATIONS

JUDITH YANCY, DIRECTOR

MOREHEAD STATE UNIVERSITY

UPO BOX 1100

MOREHEAD, KY 40351-1689

606-783-2030

Aug. 6, 1993

FOR IMMEDIATE RELEASE

MOREHEAD, Ky.—Morehead State University has announced that Heather L. Shaw of LaGrange is among those receiving a Regents Scholarship for the fall semester.

Shaw, daughter of Wayne and Mary Shaw, is a graduate of Oldham County High School. A member of the National Honor Society, she received the National Scholar/Athlete Army Reserve Award and the varsity cheerleading academic award.

To be eligible for the Regents Scholarship, applicants must be admitted to MSU as an entering freshman; have a 3.50 grade point average (on a 4.00 scale) based on seven semesters of work; have a composite ACT score of 25, and submit a completed scholarship application to MSU.

The scholarship, valued at \$1,500 per year, is renewable for three academic years if a 3.00 g.p.a. is maintained during each of the first two semesters and a minimum cumulative 3.25 g.p.a. each semester thereafter.

Applications and information on scholarships and grant programs at MSU are available from the Office of Admissions, MSU, Morehead, KY 40351-1689. The toll free number is 800-262-7474 (in Kentucky) and 800-354-2090 (from adjoining states).

####

py

Oldham Era

News

INSTITUTIONAL RELATIONS

JUDITH YANCY, DIRECTOR

MOREHEAD STATE UNIVERSITY

UPO BOX 1100

MOREHEAD, KY 40351-1689

606-783-2030

Aug. 6, 1993

FOR IMMEDIATE RELEASE

MOREHEAD, Ky.---Morehead State University has announced that Melanie Lynn Hutchinson of Sandy Hook is among those students receiving a Kentucky Governor's Scholar Award for the fall semester.

Hutchinson, daughter of Wendell and Wilma Hutchinson, is a graduate of Elliott County High School. A Special Olympics Buddy, she was a member of Beta Club and listed in "Who's Who Among American High School Students."

Students who successfully complete the Kentucky Governor's Scholars Program are automatically eligible for the Governor's Scholar Award. The scholarship, which pays the tuition costs of entering freshman, is renewable for three years if the student maintains a minimum cumulative 3.00 grade point average during each of the first two semesters and a minimum cumulative 3.25 g.p.a. for each semester thereafter.

Applications and information on scholarships and grant programs at MSU are available from the Office of Admissions, MSU, Morehead, KY 40351-1689. The toll free number is 800-262-7474 (in Kentucky) and 800-354-2090 (from adjoining states).

####

py

Elliott County News

News

INSTITUTIONAL RELATIONS

JUDITH YANCY, DIRECTOR

MOREHEAD STATE UNIVERSITY

UPO BOX 1100

MOREHEAD, KY 40351-1689

606-783-2030

Aug. 6, 1993

FOR IMMEDIATE RELEASE

MOREHEAD, Ky.—Morehead State University has announced that Cathy Anne Burriss of Vanceburg is among those students receiving a Kentucky Governor's Scholar Award for the fall semester.

Burriss, daughter of Roger and Vickie Burriss, is a graduate of Lewis County High School. Valedictorian of the senior class, she was named "Student of the Year" and participated in the Cystic Fibrosis Walk-a-Thon.

Students who successfully complete the Kentucky Governor's Scholars Program are automatically eligible for the Governor's Scholar Award. The scholarship, which pays the tuition costs of entering freshman, is renewable for three years if the student maintains a minimum cumulative 3.00 grade point average during each of the first two semesters and a minimum cumulative 3.25 g.p.a. for each semester thereafter.

Applications and information on scholarships and grant programs at MSU are available from the Office of Admissions, MSU, Morehead, KY 40351-1689. The toll free number is 800-262-7474 (in Kentucky) and 800-354-2090 (from adjoining states).

####

py

Lewis County Herald

News

INSTITUTIONAL RELATIONS

JUDITH YANCY, DIRECTOR

MOREHEAD STATE UNIVERSITY

UPO BOX 1100

MOREHEAD, KY 40351-1689

606-783-2030

Aug. 6, 1993

FOR IMMEDIATE RELEASE

MOREHEAD, Ky.—Morehead State University has announced that Brian Lee Jones of Owingsville is among those students receiving a Regional Honors II Scholarship for the fall semester.

Jones, son of Pam DeAngelis and Charlie Jones, is a graduate of Bath County High School. A member of the Beta Club, he has received awards in leadership and citizenship.

To be eligible for the Regional Honors II Scholarship, applicants must be admitted to MSU as an entering freshman or transfer student; be a high school graduate within MSU's service region or have completed at least 60 hours at a community college within the service region; be recommended by high school or community college; be the second highest ranking academic achiever coming to MSU from that high school or community college; have at least a 3.50 high school grade point average (on a 4.0 scale) based on seven semesters of work; transfer students must have a cumulative 3.50 g.p.a., and submit a completed scholarship application to MSU.

The scholarship, valued at \$2,000 per year, is renewable for three academic years if a 3.00 g.p.a. is maintained during each of the first two semesters and a minimum cumulative 3.25 for each semester thereafter. Transfer students must maintain a cumulative 3.25 g.p.a.

Applications and information on scholarships and grant programs at MSU are available from the Office of Admissions, MSU, Morehead, KY 40351-1689. The toll free number is 800-262-7474 (in Kentucky) and 800-354-2090 (from adjoining states).

####

py

News

INSTITUTIONAL RELATIONS

JUDITH YANCY, DIRECTOR

MOREHEAD STATE UNIVERSITY

UPO BOX 1100

MOREHEAD, KY 40351-1689

606-783-2030

Aug. 6, 1993

FOR IMMEDIATE RELEASE

MOREHEAD, Ky.—Morehead State University has announced that Scarlett Sha'Laomia Johnson of Ashland is among those students receiving a Regional Honors II Scholarship for the fall semester.

Johnson, daughter of Larry J. and Sharon K. Johnson, is a graduate of Boyd County High School. Listed in "Who's Who Among American High School Students," she received the National Leadership and Service Award and was named an All-American Scholar. She was a Kentucky Girls State delegate.

To be eligible for the Regional Honors II Scholarship, applicants must be admitted to MSU as an entering freshman or transfer student; be a high school graduate within MSU's service region or have completed at least 60 hours at a community college within the service region; be recommended by high school or community college; be the second highest ranking academic achiever coming to MSU from that high school or community college; have at least a 3.50 high school grade point average (on a 4.0 scale) based on seven semesters of work; transfer students must have a cumulative 3.50 g.p.a., and submit a completed scholarship application to MSU.

The scholarship, valued at \$2,000 per year, is renewable for three academic years if a 3.00 g.p.a. is maintained during each of the first two semesters and a minimum cumulative 3.25 for each semester thereafter. Transfer students must maintain a cumulative 3.25 g.p.a.

Applications and information on scholarships and grant programs at MSU are available from the Office of Admissions, MSU, Morehead, KY 40351-1689. The toll free number is 800-262-7474 (in Kentucky) and 800-354-2090 (from adjoining states).

####

py

and other independent

News

INSTITUTIONAL RELATIONS

JUDITH YANCY, DIRECTOR

MOREHEAD STATE UNIVERSITY

UPO BOX 1100

MOREHEAD, KY 40351-1689

606-783-2030

Aug. 6, 1993

FOR IMMEDIATE RELEASE

MOREHEAD, Ky.—Morehead State University has announced that David Alan Gross of Jackson is among those students receiving a Regional Honors II Scholarship for the fall semester.

Gross, son of David and Barbara E. Gross, is a graduate of Jackson City High School. President of the Beta Club, he is listed in "Who's Who Among American High School Students" and was salutatorian of the senior class. He was honored by the Academic Boosters of Breathitt County for maintaining a 3.8-4.0 grade point average for four consecutive years.

To be eligible for the Regional Honors II Scholarship, applicants must be admitted to MSU as an entering freshman or transfer student; be a high school graduate within MSU's service region or have completed at least 60 hours at a community college within the service region; be recommended by high school or community college; be the second highest ranking academic achiever coming to MSU from that high school or community college; have at least a 3.50 high school grade point average (on a 4.0 scale) based on seven semesters of work; transfer students must have a cumulative 3.50 g.p.a., and submit a completed scholarship application to MSU.

The scholarship, valued at \$2,000 per year, is renewable for three academic years if a 3.00 g.p.a. is maintained during each of the first two semesters and a minimum cumulative 3.25 for each semester thereafter. Transfer students must maintain a cumulative 3.25 g.p.a.

Applications and information on scholarships and grant programs at MSU are available from the Office of Admissions, MSU, Morehead, KY 40351-1689. The toll free number is 800-262-7474 (in Kentucky) and 800-354-2090 (from adjoining states).

####

py

*Jackson James
Breathitt County Voice*

News

INSTITUTIONAL RELATIONS

JUDITH YANCY, DIRECTOR

MOREHEAD STATE UNIVERSITY

UPO BOX 1100

MOREHEAD, KY 40351-1689

606-783-2030

Aug. 6, 1993

FOR IMMEDIATE RELEASE

MOREHEAD, Ky.---Morehead State University has announced that Larry Aaron Skaggs of Olive Hill is among those students receiving a Regional Honors II Scholarship for the fall semester.

Skaggs, son of Janet Skaggs, is a graduate of Elliott County High School. Co-president of the Co-Ed-Y Club, he is listed in "Who's Who Among American High School Students" and was a member of the National Beta Club and Academic Team and a Special Olympics volunteer.

To be eligible for the Regional Honors II Scholarship, applicants must be admitted to MSU as an entering freshman or transfer student; be a high school graduate within MSU's service region or have completed at least 60 hours at a community college within the service region; be recommended by high school or community college; be the second highest ranking academic achiever coming to MSU from that high school or community college; have at least a 3.50 high school grade point average (on a 4.0 scale) based on seven semesters of work; transfer students must have a cumulative 3.50 g.p.a., and submit a completed scholarship application to MSU.

The scholarship, valued at \$2,000 per year, is renewable for three academic years if a 3.00 g.p.a. is maintained during each of the first two semesters and a minimum cumulative 3.25 for each semester thereafter. Transfer students must maintain a cumulative 3.25 g.p.a.

Applications and information on scholarships and grant programs at MSU are available from the Office of Admissions, MSU, Morehead, KY 40351-1689. The toll free number is 800-262-7474 (in Kentucky) and 800-354-2090 (from adjoining states).

####

py

News

INSTITUTIONAL RELATIONS

JUDITH YANCY, DIRECTOR

MOREHEAD STATE UNIVERSITY

UPO BOX 1100

MOREHEAD, KY 40351-1689

606-783-2030

Aug. 6, 1993

FOR IMMEDIATE RELEASE

MOREHEAD, Ky.—Morehead State University has announced that Melissa D. Lee of Ewing is among those students receiving a Regional Honors II Scholarship for the fall semester.

Lee, daughter of Eddie and Angie Lee, is a graduate of Fleming County High School. An All American Scholar, she is listed in "Who's Who Among American High School Students" and received the Daughters of the American Revolution Citizen Award.

To be eligible for the Regional Honors II Scholarship, applicants must be admitted to MSU as an entering freshman or transfer student; be a high school graduate within MSU's service region or have completed at least 60 hours at a community college with the service region; be recommended by high school or community college; be the second highest ranking academic achiever coming to MSU from that high school or community college; have at least a 3.50 high school grade point average (on a 4.0 scale) based on seven semesters of work; transfer students must have a cumulative 3.50 g.p.a., and submit a completed scholarship application to MSU.

The scholarship, valued at \$2,000 per year, is renewable for three academic years if a 3.00 g.p.a. is maintained during each of the first two semesters and a minimum cumulative 3.25 for each semester thereafter. Transfer students must maintain a cumulative 3.25 g.p.a.

Applications and information on scholarships and grant programs at MSU are available from the Office of Admissions, MSU, Morehead, KY 40351-1689. The toll free number is 800-262-7474 (in Kentucky) and 800-354-2090 (from adjoining states).

####

py

*Flemingsburg Gazette
Fleming Shopper*

News

INSTITUTIONAL RELATIONS

JUDITH YANCY, DIRECTOR

MOREHEAD STATE UNIVERSITY

UPO BOX 1100

MOREHEAD, KY 40351-1689

606-783-2030

Aug. 6, 1993

FOR IMMEDIATE RELEASE

MOREHEAD, Ky.---Morehead State University has announced that Christopher Todd Hall of Mousie is among those students receiving a Regional Honors II Scholarship for the fall semester.

Hall, son of Alfred and Maggie Hall, is a graduate of Knott County Central High School. An Honor Roll student, he was a member of the National Honor Society and graduated in the top 20 percent of his class.

To be eligible for the Regional Honors II Scholarship, applicants must be admitted to MSU as an entering freshman or transfer student; be a high school graduate within MSU's service region or have completed at least 60 hours at a community college within the service region; be recommended by high school or community college; be the second highest ranking academic achiever coming to MSU from that high school or community college; have at least a 3.50 high school grade point average (on a 4.0 scale) based on seven semesters of work; transfer students must have a cumulative 3.50 g.p.a., and submit a completed scholarship application to MSU.

The scholarship, valued at \$2,000 per year, is renewable for three academic years if a 3.00 g.p.a. is maintained during each of the first two semesters and a minimum cumulative 3.25 for each semester thereafter. Transfer students must maintain a cumulative 3.25 g.p.a.

Applications and information on scholarships and grant programs at MSU are available from the Office of Admissions, MSU, Morehead, KY 40351-1689. The toll free number is 800-262-7474 (in Kentucky) and 800-354-2090 (from adjoining states).

####

py

Troublesome Creek Times

News

INSTITUTIONAL RELATIONS

JUDITH YANCY, DIRECTOR

MOREHEAD STATE UNIVERSITY

UPO BOX 1100

MOREHEAD, KY 40351-1689

606-783-2030

Aug. 6, 1993

FOR IMMEDIATE RELEASE

MOREHEAD, Ky.—Morehead State University has announced that Christopher Allan Adams of Whitesburg is among those students receiving a Regional Honors II Scholarship for the fall semester.

Adams, son of George Alan and Emma Adams, is a graduate of Whitesburg High School. Salutatorian of the senior class, he was president of the Student Council and Beta Club and received the Daughters of the American Revolution Citizenship Award. He took third place honors in trigonometry at the Southeast Community College Math/Science Contest and was an alternate for the 1992 Kentucky Governor's Scholars Program.

To be eligible for the Regional Honors II Scholarship, applicants must be admitted to MSU as an entering freshman or transfer student; be a high school graduate within MSU's service region or have completed at least 60 hours at a community college within the service region; be recommended by high school or community college; be the second highest ranking academic achiever coming to MSU from that high school or community college; have at least a 3.50 high school grade point average (on a 4.0 scale) based on seven semesters of work; transfer students must have a cumulative 3.50 g.p.a., and submit a completed scholarship application to MSU.

The scholarship, valued at \$2,000 per year, is renewable for three academic years if a 3.00 g.p.a. is maintained during each of the first two semesters and a minimum cumulative 3.25 for each semester thereafter. Transfer students must maintain a cumulative 3.25 g.p.a.

Applications and information on scholarships and grant programs at MSU are available from the Office of Admissions, MSU, Morehead, KY 40351-1689. The toll free number is 800-262-7474 (in Kentucky) and 800-354-2090 (from adjoining states).

####

py

mu + . Paul

News

INSTITUTIONAL RELATIONS

JUDITH YANCY, DIRECTOR

MOREHEAD STATE UNIVERSITY

UPO BOX 1100

MOREHEAD, KY 40351-1689

606-783-2030

Aug. 6, 1993

FOR IMMEDIATE RELEASE

MOREHEAD, Ky.—Morehead State University has announced that Shelley Kaye Prater of Vanceburg is among those students receiving a Regional Honors II Scholarship for the fall semester.

Prater, daughter of Cheryl and Edd Helphinstine, is a graduate of Lewis County High School. Secretary of the senior class, she received a D.O.T. to be certified as an optometric aide and nursery school attendant. She ranked in the top 10 percent of her graduating class.

To be eligible for the Regional Honors II Scholarship, applicants must be admitted to MSU as an entering freshman or transfer student; be a high school graduate within MSU's service region or have completed at least 60 hours at a community college within the service region; be recommended by high school or community college; be the second highest ranking academic achiever coming to MSU from that high school or community college; have at least a 3.50 high school grade point average (on a 4.0 scale) based on seven semesters of work; transfer students must have a cumulative 3.50 g.p.a., and submit a completed scholarship application to MSU.

The scholarship, valued at \$2,000 per year, is renewable for three academic years if a 3.00 g.p.a. is maintained during each of the first two semesters and a minimum cumulative 3.25 for each semester thereafter. Transfer students must maintain a cumulative 3.25 g.p.a.

Applications and information on scholarships and grant programs at MSU are available from the Office of Admissions, MSU, Morehead, KY 40351-1689. The toll free number is 800-262-7474 (in Kentucky) and 800-354-2090 (from adjoining states).

####

py

Lewis County Herald

News

INSTITUTIONAL RELATIONS

JUDITH YANCY, DIRECTOR

MOREHEAD STATE UNIVERSITY

UPO BOX 1100

MOREHEAD, KY 40351-1689

606-783-2030

Aug. 6, 1993

FOR IMMEDIATE RELEASE

MOREHEAD, Ky.—Morehead State University has announced that Neil Parsons of Pilgrim is among those students receiving a Regional Honors II Scholarship for the fall semester.

Parsons, son of Janice Parsons and John Parsons, is a graduate of Sheldon Clark High School. Treasurer of the senior class, he was captain of the football squad, listed in "Who's Who Among American High School Students," and named to the first team of Academic/Athletic All-State.

To be eligible for the Regional Honors II Scholarship, applicants must be admitted to MSU as an entering freshman or transfer student; be a high school graduate within MSU's service region or have completed at least 60 hours at a community college within the service region; be recommended by high school or community college; be the second highest ranking academic achiever coming to MSU from that high school or community college; have at least a 3.50 high school grade point average (on a 4.0 scale) based on seven semesters of work; transfer students must have a cumulative 3.50 g.p.a., and submit a completed scholarship application to MSU.

The scholarship, valued at \$2,000 per year, is renewable for three academic years if a 3.00 g.p.a. is maintained during each of the first two semesters and a minimum cumulative 3.25 for each semester thereafter. Transfer students must maintain a cumulative 3.25 g.p.a.

Applications and information on scholarships and grant programs at MSU are available from the Office of Admissions, MSU, Morehead, KY 40351-1689. The toll free number is 800-262-7474 (in Kentucky) and 800-354-2090 (from adjoining states).

####

py

*Mountain Citizen
East Kentucky Sun*

News

INSTITUTIONAL RELATIONS

JUDITH YANCY, DIRECTOR

MOREHEAD STATE UNIVERSITY

UPO BOX 1100

MOREHEAD, KY 40351-1689

606-783-2030

Aug. 6, 1993

FOR IMMEDIATE RELEASE

MOREHEAD, Ky.---Morehead State University has announced that Tammy Irene Smith of West Liberty is among those students receiving a Regional Honors II Scholarship for the fall semester.

Smith, daughter of Archie and Inez Smith, is a graduate of Morgan County High School. She was a member of the National Honor Society.

To be eligible for the Regional Honors II Scholarship, applicants must be admitted to MSU as an entering freshman or transfer student; be a high school graduate within MSU's service region or have completed at least 60 hours at a community college within the service region; be recommended by high school or community college; be the second highest ranking academic achiever coming to MSU from that high school or community college; have at least a 3.50 high school grade point average (on a 4.0 scale) based on seven semesters of work; transfer students must have a cumulative 3.50 g.p.a., and submit a completed scholarship application to MSU.

The scholarship, valued at \$2,000 per year, is renewable for three academic years if a 3.00 g.p.a. is maintained during each of the first two semesters and a minimum cumulative 3.25 for each semester thereafter. Transfer students must maintain a cumulative 3.25 g.p.a.

Applications and information on scholarships and grant programs at MSU are available from the Office of Admissions, MSU, Morehead, KY 40351-1689. The toll free number is 800-262-7474 (in Kentucky) and 800-354-2090 (from adjoining states).

####

py

Licking Valley Courier

News

INSTITUTIONAL RELATIONS

JUDITH YANCY, DIRECTOR

MOREHEAD STATE UNIVERSITY

UPO BOX 1100

MOREHEAD, KY 40351-1689

606-783-2030

Aug. 6, 1993

FOR IMMEDIATE RELEASE

MOREHEAD, Ky.---Morehead State University has announced that Tracy Yvonne King of Campton is among those students receiving a Regional Honors II Scholarship for the fall semester.

King, daughter of Lillian Y. Lakes King of Campton and Gary R. King of Stanton, is a graduate of Wolfe County High School. Treasurer of Key Club, she was a member of the Beta Club and Student Council. She was regional and state essay contest winner for Project Prom, a Kentucky State Troopers-sponsored contest.

To be eligible for the Regional Honors II Scholarship, applicants must be admitted to MSU as an entering freshman or transfer student; be a high school graduate within MSU's service region or have completed at least 60 hours at a community college within the service region; be recommended by high school or community college; be the second highest ranking academic achiever coming to MSU from that high school or community college; have at least a 3.50 high school grade point average (on a 4.0 scale) based on seven semesters of work; transfer students must have a cumulative 3.50 g.p.a., and submit a completed scholarship application to MSU.

The scholarship, valued at \$2,000 per year, is renewable for three academic years if a 3.00 g.p.a. is maintained during each of the first two semesters and a minimum cumulative 3.25 for each semester thereafter. Transfer students must maintain a cumulative 3.25 g.p.a.

Applications and information on scholarships and grant programs at MSU are available from the Office of Admissions, MSU, Morehead, KY 40351-1689. The toll free number is 800-262-7474 (in Kentucky) and 800-354-2090 (from adjoining states).

####

py

Wolfe County News

News

INSTITUTIONAL RELATIONS

JUDITH YANCY, DIRECTOR

MOREHEAD STATE UNIVERSITY

UPO BOX 1100

MOREHEAD, KY 40351-1689

606-783-2030

Aug. 6, 1993

FOR IMMEDIATE RELEASE

MOREHEAD, Ky.—Morehead State University has announced that five Floyd County students are among those receiving a Regional Honors II Scholarship for the fall semester.

The students are:

Patricia Lynn Baldrige, daughter of Bobby Baldrige of Eastern, is a graduate of J.H. Allen Central High School. A member of the Beta Club, she graduated in the top 10 percent of her class.

Quindeana Cook, daughter of Quincy and Lorraine Cook of Bevinsville, is a graduate of Wheelwright High School. An Honor Roll student, she was a member of the Beta Club and Student Council.

Lora Leigh Daniels, daughter of Kevin and Rita Daniels of Minnie, is a graduate of McDowell High School. An Honor Roll student, she is listed in "Who's Who Among American High School Students" and was ranked fifth in her graduating class.

Marty Kent McKinney, son of Charles and Shirley McKinney of Printer, is a graduate of J.H. Allen Central High School. He won both World and U.S. History awards at ACHS, received the Outstanding High School Broadcaster's Award, and placed second in the State Foreign Language Festival in construction models.

Jennifer L. Ousley, daughter of Jack Ousley and Karen Ousley of Allen, is a graduate of Prestonsburg High School. Listed in "Who's Who Among American High School Students," she was a member of the National Honor Society and received numerous awards including All-American Scholar and U.S. National Leadership and Service.

To be eligible for the Regional Honors II Scholarship, applicants must be admitted to MSU as an entering freshman or transfer student; be a high school graduate within MSU's service region or have completed at least 60 hours at a community college within the service region; be recommended by high school or community college; be the second highest ranking academic achiever coming to MSU from that high school or community college; have at least a 3.50 high school grade point average (on a 4.0 scale) based on seven semesters of work; transfer students must have a cumulative 3.50 g.p.a., and submit a completed scholarship application to MSU.

(MORE)

Floyd County Times

Regional Honors II--Floyd County

2-2-2-2-2

The scholarship, valued at \$2,000 per year, is renewable for three academic years if a 3.00 g.p.a. is maintained during each of the first two semesters and a minimum cumulative 3.25 for each semester thereafter. Transfer students must maintain a cumulative 3.25 g.p.a.

Applications and information on scholarships and grant programs at MSU are available from the Office of Admissions, MSU, Morehead, KY 40351-1689. The toll free number is 800-262-7474 (in Kentucky) and 800-354-2090 (from adjoining states).

####

py

News

INSTITUTIONAL RELATIONS

JUDITH YANCY, DIRECTOR

MOREHEAD STATE UNIVERSITY

UPO BOX 1100

MOREHEAD, KY 40351-1689

606-783-2030

Aug. 6, 1993

FOR IMMEDIATE RELEASE

MOREHEAD, Ky.—Morehead State University has announced that two Greenup County students are among those receiving a Regional Honors II Scholarship for the fall semester.

The students are:

Lisa Michelle Ferrell, daughter of Jack and Mary Ferrell of Worthington, is a graduate of Raceland High School. A member of Senior Salute and Senior Beta, she received the Presidential Academic Fitness Award.

Michael Shannon Gordon, son of Michael and Becky Gordon of Greenup, is a graduate of Greenup County High School. A member of Senior Salute and the Beta Club, he was named All-State Academic in Tennis.

To be eligible for the Regional Honors II Scholarship, applicants must be admitted to MSU as an entering freshman or transfer student; be a high school graduate within MSU's service region or have completed at least 60 hours at a community college within the service region; be recommended by high school or community college; be the second highest ranking academic achiever coming to MSU from that high school or community college; have at least a 3.50 high school grade point average (on a 4.0 scale) based on seven semesters of work; transfer students must have a cumulative 3.50 g.p.a., and submit a completed scholarship application to MSU.

The scholarship, valued at \$2,000 per year, is renewable for three academic years if a 3.00 g.p.a. is maintained during each of the first two semesters and a minimum cumulative 3.25 for each semester thereafter. Transfer students must maintain a cumulative 3.25 g.p.a.

Applications and information on scholarships and grant programs at MSU are available from the Office of Admissions, MSU, Morehead, KY 40351-1689. The toll free number is 800-262-7474 (in Kentucky) and 800-354-2090 (from adjoining states).

####

py

Greenup News - Times

News

INSTITUTIONAL RELATIONS

JUDITH YANCY, DIRECTOR

MOREHEAD STATE UNIVERSITY

UPO BOX 1100

MOREHEAD, KY 40351-1689

606-783-2030

Aug. 6, 1993

FOR IMMEDIATE RELEASE

MOREHEAD, Ky.--Morehead State University has announced that two Salyersville students are among those receiving a Regional Honors II Scholarship for the fall semester.

The students are:

Vanessa Gardner, daughter of Clayton and Pauline Gardner. She was a member of the Beta Club, Academic Team, Quill and Scroll and the Yearbook staff.

Crystal Dawn Kelley, daughter of Lorna Perkins.

Both students are graduates of Magoffin County High School.

To be eligible for the Regional Honors II Scholarship, applicants must be admitted to MSU as an entering freshman or transfer student; be a high school graduate within MSU's service region or have completed at least 60 hours at a community college within the service region; be recommended by high school or community college; be the second highest ranking academic achiever coming to MSU from that high school or community college; have at least a 3.50 high school grade point average (on a 4.0 scale) based on seven semesters of work; transfer students must have a cumulative 3.50 g.p.a., and submit a completed scholarship application to MSU.

The scholarship, valued at \$2,000 per year, is renewable for three academic years if a 3.00 g.p.a. is maintained during each of the first two semesters and a minimum cumulative 3.25 for each semester thereafter. Transfer students must maintain a cumulative 3.25 g.p.a.

Applications and information on scholarships and grant programs at MSU are available from the Office of Admissions, MSU, Morehead, KY 40351-1689. The toll free number is 800-262-7474 (in Kentucky) and 800-354-2090 (from adjoining states).

####

py

Salyersville Independent

News

INSTITUTIONAL RELATIONS

JUDITH YANCY, DIRECTOR

MOREHEAD STATE UNIVERSITY

UPO BOX 1100

MOREHEAD, KY 40351-1689

606-783-2030

Aug. 6, 1993

FOR IMMEDIATE RELEASE

MOREHEAD, Ky.---Morehead State University has announced that nine Pike County students are among those receiving a Regional Honors II Scholarship for the fall semester.

The students are:

Gary Keith Cochran, son of Gary and Karen Cochran of Forest Hills, is a graduate of Belfry High School. Listed in "Who's Who Among American High School Students," he is a member of the National Honor Society and Beta Club.

Valerie Sue Coleman, daughter of Helen Coleman and Frank Coleman of Shelbiana, is a graduate of Millard High School. Ranked in the top 10 percent of her graduating class, she is a member of Future Business Leaders of America and the Art Club and listed in "Who's Who."

Patrese Danielle Damron, daughter of Jerry and Linda Coleman of Pikeville, is a graduate of Millard High School. President of the National Honor Society and secretary of the Student Council, she is listed in "Who's Who." She was selected to participate in the Professional Education Preparation Program for pre-dentistry and pre-medicine students at the University of Kentucky.

Lisa Marie Fletcher, daughter of Ronnie Fletcher and Deanna Fletcher of Kimper, is a graduate of Phelps High School. Salutatorian of the senior class, she received "All A" Honors and is listed in "Who's Who."

Shane David Lockard, son of David and Terri Lockard of Hardy, is a graduate of Belfry High School. Listed in "Who's Who," he is a member of the National Honor Society and Beta Club.

Marsha Laynia Mullins, daughter of Mary B. and Danny G. Mullins of Elkhorn City, is a graduate of Elkhorn City High School. Listed in "Who's Who," she is a member of the EC Lady Cougar Softball Team and received the National Merit Scholar Leadership Award.

Kevin Willis Pugh, son of Larry and Gloria Pugh of Pikeville, is a graduate of Johns Creek High School. Listed in "Who's Who," he was the U.S. Achievement Academy Award-winner in math, English, French and history.

(MORE)

*Appalachian News-Epress
Williamson Daily News*

Regional Honors II--Pike County
2-2-2-2-2

Roy Brian Smith, son of Roy and Anna Smith of Pikeville, is a graduate of Mullins High School. Listed in "Who's Who," he was a member of the Student Council.

William Bradley Smith, son of William L. and Judith Smith of Belfry, is a graduate of Belfry High School. A member of Distinguished Teens, he is listed in "Who's Who."

To be eligible for the Regional Honors II Scholarship, applicants must be admitted to MSU as an entering freshman or transfer student; be a high school graduate within MSU's service region or have completed at least 60 hours at a community college within the service region; be recommended by high school or community college; be the second highest ranking academic achiever coming to MSU from that high school or community college; have at least a 3.50 high school grade point average (on a 4.0 scale) based on seven semesters of work; transfer students must have a cumulative 3.50 g.p.a., and submit a completed scholarship application to MSU.

The scholarship, valued at \$2,000 per year, is renewable for three academic years if a 3.00 g.p.a. is maintained during each of the first two semesters and a minimum cumulative 3.25 for each semester thereafter. Transfer students must maintain a cumulative 3.25 g.p.a.

Applications and information on scholarships and grant programs at MSU are available from the Office of Admissions, MSU, Morehead, KY 40351-1689. The toll free number is 800-262-7474 (in Kentucky) and 800-354-2090 (from adjoining states).

####

py

News

INSTITUTIONAL RELATIONS

JUDITH YANCY, DIRECTOR

MOREHEAD STATE UNIVERSITY

UPO BOX 1100

MOREHEAD, KY 40351-1689

606-783-2030

Aug. 6, 1993

FOR IMMEDIATE RELEASE

MOREHEAD, Ky.—Morehead State University has announced that two Montgomery County students are among those receiving a Regional Honors II Scholarship for the fall semester.

The students are:

Laura Marie Roberts is the daughter of Susan and Barry Roberts of Mt. Sterling. An honor graduate at Montgomery County High School, she was a member of the National Honor Society and Beta Club.

Paul Anthony Willoughby, son of Donnie G. and Sherry Willoughby of Jeffersonville, also is a graduate of MCHS. Recipient of the Salute to Excellence Award, he was a member of the National Honor Society and received the Chemistry II award.

To be eligible for the Regional Honors II Scholarship, applicants must be admitted to MSU as an entering freshman or transfer student; be a high school graduate within MSU's service region or have completed at least 60 hours at a community college within the service region; be recommended by high school or community college; be the second highest ranking academic achiever coming to MSU from that high school or community college; have at least a 3.50 high school grade point average (on a 4.0 scale) based on seven semesters of work; transfer students must have a cumulative 3.50 g.p.a., and submit a completed scholarship application to MSU.

The scholarship, valued at \$2,000 per year, is renewable for three academic years if a 3.00 g.p.a. is maintained during each of the first two semesters and a minimum cumulative 3.25 for each semester thereafter. Transfer students must maintain a cumulative 3.25 g.p.a.

Applications and information on scholarships and grant programs at MSU are available from the Office of Admissions, MSU, Morehead, KY 40351-1689. The toll free number is 800-262-7474 (in Kentucky) and 800-354-2090 (from adjoining states).

####

py

Mt. Sterling Advocate

News

INSTITUTIONAL RELATIONS

JUDITH YANCY, DIRECTOR

MOREHEAD STATE UNIVERSITY

UPO BOX 1100

MOREHEAD, KY 40351-1689

606-783-2030

Aug. 6, 1993

FOR IMMEDIATE RELEASE

MOREHEAD, Ky.—Morehead State University has announced that DeAnna Newsome of Belcher is among those students receiving a Regional Honors II Scholarship for the fall semester.

Newsome, daughter of Michael and Linda Newsome, is a graduate of Elkhorn City High School. Listed in "Who's Who Among American High School Students, she was a member of the National Honor Society and journalism staff.

To be eligible for the Regional Honors II Scholarship, applicants must be admitted to MSU as an entering freshman or transfer student; be a high school graduate within MSU's service region or have completed at least 60 hours at a community college within the service region; be recommended by high school or community college; be the second highest ranking academic achiever coming to MSU from that high school or community college; have at least a 3.50 high school grade point average (on a 4.0 scale) based on seven semesters of work; transfer students must have a cumulative 3.50 g.p.a., and submit a completed scholarship application to MSU.

The scholarship, valued at \$2,000 per year, is renewable for three academic years if a 3.00 g.p.a. is maintained during each of the first two semesters and a minimum cumulative 3.25 for each semester thereafter. Transfer students must maintain a cumulative 3.25 g.p.a.

Applications and information on scholarships and grant programs at MSU are available from the Office of Admissions, MSU, Morehead, KY 40351-1689. The toll free number is 800-262-7474 (in Kentucky) and 800-354-2090 (from adjoining states).

####

py

Appalachian News-Express

News

INSTITUTIONAL RELATIONS

JUDITH YANCY, DIRECTOR

MOREHEAD STATE UNIVERSITY

UPO BOX 1100

MOREHEAD, KY 40351-1689

606-783-2030

Aug. 7, 1993

FOR IMMEDIATE RELEASE

MOREHEAD, Ky.---Morehead State University has announced that James Tracy Stephens of Olive Hill is among those students receiving a Morehead State University Award for the fall semester.

Stephens, son of J.T. and Karen Stephens, is a graduate of Elliott County High School. A member of Beta Club and the ECHS band who performed at the Kentucky State Fair, he has been recognized with Future Farmers of America, world civilization and English awards. He also worked with Special Olympics and was honored for completion of a Science Club video on the Clear Creek Iron Furnace.

To be eligible for the Morehead State University Award, applicants must be admitted to MSU as an entering freshman or transfer student; have an Admissions Index of at least 550; transfer students must have at least a 3.00 grade point average (on a 4.00 scale) for the equivalent of at least one full term, and submit a completed scholarship application to MSU.

The scholarship, valued at \$1,000 per year, is renewable for three academic years if a 2.75 g.p.a. is maintained during each of the first two semesters and a minimum cumulative 3.00 g.p.a. for each semester thereafter. Transfer students must maintain a minimum cumulative 3.00 g.p.a. for each semester.

Applications and information on scholarships and grant programs at MSU are available from the Office of Admissions, MSU, Morehead, KY 40351-1689. The toll free number is 800-262-7474 (in Kentucky) and 800-354-2090 (from adjoining states).

####

py

Elliott County News

News

INSTITUTIONAL RELATIONS

JUDITH YANCY, DIRECTOR

MOREHEAD STATE UNIVERSITY

UPO BOX 1100

MOREHEAD, KY 40351-1689

606-783-2030

Aug. 7, 1993

FOR IMMEDIATE RELEASE

MOREHEAD, Ky.---Morehead State University has announced that Lane Tyler Morris of Shepherdsville is among those students receiving a Morehead State University Award for the fall semester.

Morris, son of Bennie M. Morris and Linda Ann Morris, is a graduate of North Bullitt High School. Nominated for Outstanding Student in 1993, he is a four-year recipient of the NBHS Honors Award given to those students with a 3.5 grade point average or better. He was captain of the baseball and football teams and was named All-County in football during his senior year.

To be eligible for the Morehead State University Award, applicants must be admitted to MSU as an entering freshman or transfer student; have an Admissions Index of at least 550; transfer students must have at least a 3.00 grade point average (on a 4.00 scale) for the equivalent of at least one full term, and submit a completed scholarship application to MSU.

The scholarship, valued at \$1,000 per year, is renewable for three academic years if a 2.75 g.p.a. is maintained during each of the first two semesters and a minimum cumulative 3.00 g.p.a. for each semester thereafter. Transfer students must maintain a minimum cumulative 3.00 g.p.a. for each semester.

Applications and information on scholarships and grant programs at MSU are available from the Office of Admissions, MSU, Morehead, KY 40351-1689. The toll free number is 800-262-7474 (in Kentucky) and 800-354-2090 (from adjoining states).

####

PY

The Pioneer News

News

INSTITUTIONAL RELATIONS

JUDITH YANCY, DIRECTOR

MOREHEAD STATE UNIVERSITY

UPO BOX 1100

MOREHEAD, KY 40351-1689

606-783-2030

Aug. 7, 1993

FOR IMMEDIATE RELEASE

MOREHEAD, Ky.---Morehead State University has announced that Alison Michelle Yearsley of Cynthiana is among those students receiving a Morehead State University Award for the fall semester.

Yearsley, daughter of Mr. and Mrs. John Yearsley, is a graduate of Harrison County High School. A member of the Academic Club for four years, she received awards in English X, and health service I, II and III.

To be eligible for the Morehead State University Award, applicants must be admitted to MSU as an entering freshman or transfer student; have an Admissions Index of at least 550; transfer students must have at least a 3.00 grade point average (on a 4.00 scale) for the equivalent of at least one full term, and submit a completed scholarship application to MSU.

The scholarship, valued at \$1,000 per year, is renewable for three academic years if a 2.75 g.p.a. is maintained during each of the first two semesters and a minimum cumulative 3.00 g.p.a. for each semester thereafter. Transfer students must maintain a minimum cumulative 3.00 g.p.a. for each semester.

Applications and information on scholarships and grant programs at MSU are available from the Office of Admissions, MSU, Morehead, KY 40351-1689. The toll free number is 800-262-7474 (in Kentucky) and 800-354-2090 (from adjoining states).

####

py

Cynthiana Democrat

News

INSTITUTIONAL RELATIONS

JUDITH YANCY, DIRECTOR

MOREHEAD STATE UNIVERSITY

UPO BOX 1100

MOREHEAD, KY 40351-1689

606-783-2030

Aug. 7, 1993

FOR IMMEDIATE RELEASE

MOREHEAD, Ky.---Morehead State University has announced that Charlena Lou Gamble of Oil Springs is among those students receiving a Morehead State University Award for the fall semester.

Gamble, daughter of Charles and Linda Blair, is a graduate of Johnson Central High School. A member of the Beta Club and Student Council, she was the third place winner at the Regional DECA Conference and was named Co-op Student of the Month for March.

To be eligible for the Morehead State University Award, applicants must be admitted to MSU as an entering freshman or transfer student; have an Admissions Index of at least 550; transfer students must have at least a 3.00 grade point average (on a 4.00 scale) for the equivalent of at least one full term, and submit a completed scholarship application to MSU.

The scholarship, valued at \$1,000 per year, is renewable for three academic years if a 2.75 g.p.a. is maintained during each of the first two semesters and a minimum cumulative 3.00 g.p.a. for each semester thereafter. Transfer students must maintain a minimum cumulative 3.00 g.p.a. for each semester.

Applications and information on scholarships and grant programs at MSU are available from the Office of Admissions, MSU, Morehead, KY 40351-1689. The toll free number is 800-262-7474 (in Kentucky) and 800-354-2090 (from adjoining states).

####

py

Paintsville Herald

News

INSTITUTIONAL RELATIONS

JUDITH YANCY, DIRECTOR

MOREHEAD STATE UNIVERSITY

UPO BOX 1100

MOREHEAD, KY 40351-1689

606-783-2030

Aug. 7, 1993

FOR IMMEDIATE RELEASE

MOREHEAD, Ky.—Morehead State University has announced that Harold Martin Craft of Emmalena is among those students receiving a Morehead State University Award for the fall semester.

Craft, son of Norma and Conley Craft, is a graduate of Knott County Central High School. Class president during his junior and senior years, he was treasurer of the National Honor Society and received awards in physical science, biology and algebra II.

To be eligible for the Morehead State University Award, applicants must be admitted to MSU as an entering freshman or transfer student; have an Admissions Index of at least 550; transfer students must have at least a 3.00 grade point average (on a 4.00 scale) for the equivalent of at least one full term, and submit a completed scholarship application to MSU.

The scholarship, valued at \$1,000 per year, is renewable for three academic years if a 2.75 g.p.a. is maintained during each of the first two semesters and a minimum cumulative 3.00 g.p.a. for each semester thereafter. Transfer students must maintain a minimum cumulative 3.00 g.p.a. for each semester.

Applications and information on scholarships and grant programs at MSU are available from the Office of Admissions, MSU, Morehead, KY 40351-1689. The toll free number is 800-262-7474 (in Kentucky) and 800-354-2090 (from adjoining states).

####

py

Morehead State University

News

INSTITUTIONAL RELATIONS

JUDITH YANCY, DIRECTOR

MOREHEAD STATE UNIVERSITY

UPO BOX 1100

MOREHEAD, KY 40351-1689

606-783-2030

Aug. 7, 1993

FOR IMMEDIATE RELEASE

MOREHEAD, Ky.--Morehead State University has announced that Machell Darcus Owens of West Liberty is among those students receiving a Morehead State University Award for the fall semester.

Owens, daughter of Arley and Linda Owens, is a graduate of Morgan County High School. A delegate to the National Student Leadership Congress, she is a three-year member of Upward Bound, participated in the 1993 MSU Band Clinic where she played the flute, and took part in the National Honor Society's blood and food drives.

To be eligible for the Morehead State University Award, applicants must be admitted to MSU as an entering freshman or transfer student; have an Admissions Index of at least 550; transfer students must have at least a 3.00 grade point average (on a 4.00 scale) for the equivalent of at least one full term, and submit a completed scholarship application to MSU.

The scholarship, valued at \$1,000 per year, is renewable for three academic years if a 2.75 g.p.a. is maintained during each of the first two semesters and a minimum cumulative 3.00 g.p.a. for each semester thereafter. Transfer students must maintain a minimum cumulative 3.00 g.p.a. for each semester.

Applications and information on scholarships and grant programs at MSU are available from the Office of Admissions, MSU, Morehead, KY 40351-1689. The toll free number is 800-262-7474 (in Kentucky) and 800-354-2090 (from adjoining states).

####

py

Licking Valley Courier

News

INSTITUTIONAL RELATIONS

JUDITH YANCY, DIRECTOR

MOREHEAD STATE UNIVERSITY

UPO BOX 1100

MOREHEAD, KY 40351-1689

606-783-2030

Aug. 7, 1993

FOR IMMEDIATE RELEASE

MOREHEAD, Ky.--Morehead State University has announced that Gregory Allen Watkins of Carlisle is among those students receiving a Morehead State University Award for the fall semester.

Watkins, son of George and Brenda Watkins, is a graduate of Nicholas County High School. Listed in "Who's Who Among American High School Students," he was named Academic All-State and was a member of the National Honor Society.

To be eligible for the Morehead State University Award, applicants must be admitted to MSU as an entering freshman or transfer student; have an Admissions Index of at least 550; transfer students must have at least a 3.00 grade point average (on a 4.00 scale) for the equivalent of at least one full term, and submit a completed scholarship application to MSU.

The scholarship, valued at \$1,000 per year, is renewable for three academic years if a 2.75 g.p.a. is maintained during each of the first two semesters and a minimum cumulative 3.00 g.p.a. for each semester thereafter. Transfer students must maintain a minimum cumulative 3.00 g.p.a. for each semester.

Applications and information on scholarships and grant programs at MSU are available from the Office of Admissions, MSU, Morehead, KY 40351-1689. The toll free number is 800-262-7474 (in Kentucky) and 800-354-2090 (from adjoining states).

####

py

Carlisle Mercury

News

INSTITUTIONAL RELATIONS

JUDITH YANCY, DIRECTOR

MOREHEAD STATE UNIVERSITY

UPO BOX 1100

MOREHEAD, KY 40351-1689

606-783-2030

Aug. 7, 1993

FOR IMMEDIATE RELEASE

MOREHEAD, Ky.---Morehead State University has announced that two Bath County students are among those receiving a Morehead State University Award for the fall semester.

The students, both graduates of Bath County High School, are:

Stacey Lynn Doran, daughter of B.R. and Carolyn Doran of Owingsville. Listed in "Who's Who Among American High School Students," she is a member of the Beta Club and Gifted and Talented Program.

Kristen Dawn Frizzell, daughter of Randy and Patsy Frizzell of Salt Lick. A member of Beta Club, she received the KAPOS Academic Award, Cheerleader 110 percent and academic awards.

To be eligible for the Morehead State University Award, applicants must be admitted to MSU as an entering freshman or transfer student; have an Admissions Index of at least 550; transfer students must have at least a 3.00 grade point average (on a 4.00 scale) for the equivalent of at least one full term, and submit a completed scholarship application to MSU.

The scholarship, valued at \$1,000 per year, is renewable for three academic years if a 2.75 g.p.a. is maintained during each of the first two semesters and a minimum cumulative 3.00 g.p.a. for each semester thereafter. Transfer students must maintain a minimum cumulative 3.00 g.p.a. for each semester.

Applications and information on scholarships and grant programs at MSU are available from the Office of Admissions, MSU, Morehead, KY 40351-1689. The toll free number is 800-262-7474 (in Kentucky) and 800-354-2090 (from adjoining states).

####

py

News

INSTITUTIONAL RELATIONS

JUDITH YANCY, DIRECTOR

MOREHEAD STATE UNIVERSITY

UPO BOX 1100

MOREHEAD, KY 40351-1689

606-783-2030

Aug. 7, 1993

FOR IMMEDIATE RELEASE

MOREHEAD, Ky.--Morehead State University has announced that four Boyd County students are among those receiving a Morehead State University Award for the fall semester.

The students are:

Jennifer Lynn Biggs, daughter of Randall and Deborah Biggs of Ashland, is a graduate of Boyd County High School. Listed in "Who's Who Among American High School Students," she was president of French Club and secretary of student council.

Toby Jay Browning, son of Clarence and Sharon Browning of Ashland, graduated with honors from Paul Blazer High School. A 1992 Kentucky Boys State delegate, he is a member of the National Beta Club.

Anthony Todd Fraley, son of Lanny and Brenda Fraley of Ashland. He is a graduate of Boyd County High School.

Penny Sue Kiser, daughter of Rick and Carol Kiser of Catlettsburg, is a graduate of Boyd County High School. Listed in "Who's Who," she was selected as the athlete with the highest grade point average and received awards in biology, chemistry and physics.

To be eligible for the Morehead State University Award, applicants must be admitted to MSU as an entering freshman or transfer student; have an Admissions Index of at least 550; transfer students must have at least a 3.00 grade point average (on a 4.00 scale) for the equivalent of at least one full term, and submit a completed scholarship application to MSU.

The scholarship, valued at \$1,000 per year, is renewable for three academic years if a 2.75 g.p.a. is maintained during each of the first two semesters and a minimum cumulative 3.00 g.p.a. for each semester thereafter. Transfer students must maintain a minimum cumulative 3.00 g.p.a. for each semester.

Applications and information on scholarships and grant programs at MSU are available from the Office of Admissions, MSU, Morehead, KY 40351-1689. The toll free number is 800-262-7474 (in Kentucky) and 800-354-2090 (from adjoining states).

####

py

Daily Independent

News

INSTITUTIONAL RELATIONS

JUDITH YANCY, DIRECTOR

MOREHEAD STATE UNIVERSITY

UPO BOX 1100

MOREHEAD, KY 40351-1689

606-783-2030

Aug. 7, 1993

FOR IMMEDIATE RELEASE

MOREHEAD, Ky.—Morehead State University has announced that two Breathitt County students are among those receiving a Morehead State University Award for the fall semester.

The students are:

Samantha Ranae Gross, daughter of Robert L. and Joyce G. Gross of Jackson, is a graduate of Jackson City School. Named to the All Tournament teams in basketball and softball, she received awards in art, physics and English.

Matthew James Harvey, son of Charles and Betty Harvey of Clayhole, is a graduate of Breathitt County High School. Listed in "Who's Who Among American High School Students," he was historian for the National Honor Society and placed first and second in the state in the Health Occupational Students of America Medical Terminology competition.

To be eligible for the Morehead State University Award, applicants must be admitted to MSU as an entering freshman or transfer student; have an Admissions Index of at least 550; transfer students must have at least a 3.00 grade point average (on a 4.00 scale) for the equivalent of at least one full term, and submit a completed scholarship application to MSU.

The scholarship, valued at \$1,000 per year, is renewable for three academic years if a 2.75 g.p.a. is maintained during each of the first two semesters and a minimum cumulative 3.00 g.p.a. for each semester thereafter. Transfer students must maintain a minimum cumulative 3.00 g.p.a. for each semester.

Applications and information on scholarships and grant programs at MSU are available from the Office of Admissions, MSU, Morehead, KY 40351-1689. The toll free number is 800-262-7474 (in Kentucky) and 800-354-2090 (from adjoining states).

####

py

*Jackson Times
Breathitt County Voice*

News

INSTITUTIONAL RELATIONS

JUDITH YANCY, DIRECTOR

MOREHEAD STATE UNIVERSITY

UPO BOX 1100

MOREHEAD, KY 40351-1689

606-783-2030

Aug. 7, 1993

FOR IMMEDIATE RELEASE

MOREHEAD, Ky.--Morehead State University has announced that Stacy Ann Fryer of Rush is among those receiving a Morehead State University Award for the fall semester.

Fryer is the daughter of Kevin and Lisa Fryer. A member of MSU's Talent Search Program, she received the National Math Merit Award and is listed in "Who's Who Among American High School Students."

To be eligible for the Morehead State University Award, applicants must be admitted to MSU as an entering freshman or transfer student; have an Admissions Index of at least 550; transfer students must have at least a 3.00 grade point average (on a 4.00 scale) for the equivalent of at least one full term, and submit a completed scholarship application to MSU.

The scholarship, valued at \$1,000 per year, is renewable for three academic years if a 2.75 g.p.a. is maintained during each of the first two semesters and a minimum cumulative 3.00 g.p.a. for each semester thereafter. Transfer students must maintain a minimum cumulative 3.00 g.p.a. for each semester.

Applications and information on scholarships and grant programs at MSU are available from the Office of Admissions, MSU, Morehead, KY 40351-1689. The toll free number is 800-262-7474 (in Kentucky) and 800-354-2090 (from adjoining states).

####

py

Journal-Enquirer

News

INSTITUTIONAL RELATIONS

JUDITH YANCY, DIRECTOR

MOREHEAD STATE UNIVERSITY

UPO BOX 1100

MOREHEAD, KY 40351-1689

606-783-2030

Aug. 7, 1993

FOR IMMEDIATE RELEASE

MOREHEAD, Ky.—Morehead State University has announced that four Greenup County students are among those receiving a Morehead State University Award for the fall semester.

The students, all graduates of Greenup County High School, are:

Stephen Craig Budig, son of David E. Budig of South Shore. He received an Academic All-State honorable mention and awards in art III and biology.

Charles Jonathan Johnson Jr., son of Charles Johnson of Greenup. Recognized in "Senior Salute," he was a member of the Beta Club and Academic Team.

Natalie Suzanne Woods, daughter of James and Brenda Woods of Wurtland. Also honored in "Senior Salute," she was chosen as the 1993 Miss Ashland Area and won the 1993 Senior Baton National Championship. She plans to be a feature twirler for Morehead State.

Charles Junior Worthington, son of Lacy E. Brown and Margie Hockworth Brown of Greenup.

To be eligible for the Morehead State University Award, applicants must be admitted to MSU as an entering freshman or transfer student; have an Admissions Index of at least 550; transfer students must have at least a 3.00 grade point average (on a 4.00 scale) for the equivalent of at least one full term, and submit a completed scholarship application to MSU.

The scholarship, valued at \$1,000 per year, is renewable for three academic years if a 2.75 g.p.a. is maintained during each of the first two semesters and a minimum cumulative 3.00 g.p.a. for each semester thereafter. Transfer students must maintain a minimum cumulative 3.00 g.p.a. for each semester.

Applications and information on scholarships and grant programs at MSU are available from the Office of Admissions, MSU, Morehead, KY 40351-1689. The toll free number is 800-262-7474 (in Kentucky) and 800-354-2090 (from adjoining states).

####

PY

Greenup News - Times

News

INSTITUTIONAL RELATIONS

JUDITH YANCY, DIRECTOR

MOREHEAD STATE UNIVERSITY

UPO BOX 1100

MOREHEAD, KY 40351-1689

606-783-2030

Aug. 7, 1993

FOR IMMEDIATE RELEASE

MOREHEAD, Ky.—Morehead State University has announced that two Lawrence County students are among those receiving a Morehead State University Award for the fall semester.

The students, both graduates of Lawrence County High School where they ranked in the top 10 percent of the senior class, are:

Denise Ann Massie, daughter of Dennis and Diana Massie of Adams. She was named the Most Improved Student of the Month.

Kenneth Lee Sammons, son of Kenneth and Connie Sammons of Louisa.

Both are members of the National Honor Society.

To be eligible for the Morehead State University Award, applicants must be admitted to MSU as an entering freshman or transfer student; have an Admissions Index of at least 550; transfer students must have at least a 3.00 grade point average (on a 4.00 scale) for the equivalent of at least one full term, and submit a completed scholarship application to MSU.

The scholarship, valued at \$1,000 per year, is renewable for three academic years if a 2.75 g.p.a. is maintained during each of the first two semesters and a minimum cumulative 3.00 g.p.a. for each semester thereafter. Transfer students must maintain a minimum cumulative 3.00 g.p.a. for each semester.

Applications and information on scholarships and grant programs at MSU are available from the Office of Admissions, MSU, Morehead, KY 40351-1689. The toll free number is 800-262-7474 (in Kentucky) and 800-354-2090 (from adjoining states).

####

py

Big Sandy News

News

INSTITUTIONAL RELATIONS

JUDITH YANCY, DIRECTOR

MOREHEAD STATE UNIVERSITY

UPO BOX 1100

MOREHEAD, KY 40351-1689

606-783-2030

Aug. 7, 1993

FOR IMMEDIATE RELEASE

MOREHEAD, Ky.—Morehead State University has announced that two Letcher County students are among those receiving a Morehead State University Award for the fall semester.

The students are:

Jenny Lynn Collins, daughter of Shelby and Jerry Collins of Millstone, is a graduate of Whitesburg High School. A participant in the Governor's School of the Arts, she was a member of the Beta Club, Symphonic Band, All-State Band and served as secretary of the Student Council.

Heather Elizabeth Raglin, daughter of Mr. and Mrs. Don Raglin of Letcher, is a graduate of Letcher County High School. Secretary of the National Honor Society, she received the Presidential Academic Fitness Award and placed first in the KVAL tournament in English composition.

To be eligible for the Morehead State University Award, applicants must be admitted to MSU as an entering freshman or transfer student; have an Admissions Index of at least 550; transfer students must have at least a 3.00 grade point average (on a 4.00 scale) for the equivalent of at least one full term, and submit a completed scholarship application to MSU.

The scholarship, valued at \$1,000 per year, is renewable for three academic years if a 2.75 g.p.a. is maintained during each of the first two semesters and a minimum cumulative 3.00 g.p.a. for each semester thereafter. Transfer students must maintain a minimum cumulative 3.00 g.p.a. for each semester.

Applications and information on scholarships and grant programs at MSU are available from the Office of Admissions, MSU, Morehead, KY 40351-1689. The toll free number is 800-262-7474 (in Kentucky) and 800-354-2090 (from adjoining states).

####

py

*Mountain Eagle
Community Press*

News

INSTITUTIONAL RELATIONS

JUDITH YANCY, DIRECTOR

MOREHEAD STATE UNIVERSITY

UPO BOX 1100

MOREHEAD, KY 40351-1689

606-783-2030

Aug. 7, 1993

FOR IMMEDIATE RELEASE

MOREHEAD, Ky.---Morehead State University has announced that two Magoffin County students are among those receiving a Morehead State University Award for the fall semester.

The students, both graduates of Magoffin County High School, are:

Elizabeth Owens, daughter of Delores and Johnny Owens of Waldo. Listed in "Who's Who Among American High School Students," she is a member of the National Beta Club and Future Homemakers of America.

Diane Michelle Arnett, daughter of Tommy and Wanda Arnett of Salyersville. Also listed in "Who's Who," she received a Secondary Vocational Education Certificate, High Honors and the Science Club Award.

To be eligible for the Morehead State University Award, applicants must be admitted to MSU as an entering freshman or transfer student; have an Admissions Index of at least 550; transfer students must have at least a 3.00 grade point average (on a 4.00 scale) for the equivalent of at least one full term, and submit a completed scholarship application to MSU.

The scholarship, valued at \$1,000 per year, is renewable for three academic years if a 2.75 g.p.a. is maintained during each of the first two semesters and a minimum cumulative 3.00 g.p.a. for each semester thereafter. Transfer students must maintain a minimum cumulative 3.00 g.p.a. for each semester.

Applications and information on scholarships and grant programs at MSU are available from the Office of Admissions, MSU, Morehead, KY 40351-1689. The toll free number is 800-262-7474 (in Kentucky) and 800-354-2090 (from adjoining states).

####

py

Salyersville Independent

News

INSTITUTIONAL RELATIONS

JUDITH YANCY, DIRECTOR

MOREHEAD STATE UNIVERSITY

UPO BOX 1100

MOREHEAD, KY 40351-1689

606-783-2030

Aug. 7, 1993

FOR IMMEDIATE RELEASE

MOREHEAD, Ky.---Morehead State University has announced that Cynthia Marie Harless of Inez is among those students receiving a Morehead State University Award for the fall semester.

Harless, daughter of George L. and Connie Harless, is a graduate of Shelton Clark High School. Graduating in top 15 percent of the senior class, she was a member of the Beta Club and Academic Team.

To be eligible for the Morehead State University Award, applicants must be admitted to MSU as an entering freshman or transfer student; have an Admissions Index of at least 550; transfer students must have at least a 3.00 grade point average (on a 4.00 scale) for the equivalent of at least one full term, and submit a completed scholarship application to MSU.

The scholarship, valued at \$1,000 per year, is renewable for three academic years if a 2.75 g.p.a. is maintained during each of the first two semesters and a minimum cumulative 3.00 g.p.a. for each semester thereafter. Transfer students must maintain a minimum cumulative 3.00 g.p.a. for each semester.

Applications and information on scholarships and grant programs at MSU are available from the Office of Admissions, MSU, Morehead, KY 40351-1689. The toll free number is 800-262-7474 (in Kentucky) and 800-354-2090 (from adjoining states).

####

py

*Mountain Citizen
East Kentucky Sun*

News

INSTITUTIONAL RELATIONS

JUDITH YANCY, DIRECTOR

MOREHEAD STATE UNIVERSITY

UPO BOX 1100

MOREHEAD, KY 40351-1689

606-783-2030

Aug. 7, 1993

FOR IMMEDIATE RELEASE

MOREHEAD, Ky.---Morehead State University has announced that nine Pike County students are among those receiving a Morehead State University Award for the fall semester.

The students are:

Cherie Renae Bevins, daughter of Roger and Terry Bevins of Phyllis, is a graduate of Feds Creek High School. She was a member of the Academic Team and French Club.

William Ray Collins, son of Sheila Collins of Canada, is a graduate of Belfry High School. Listed in "Who's Who Among American High School Students," he was a member of the French and Spanish Clubs.

Ted Hutson Damron, son of Glen and Forresta Damron of Pikeville, is a graduate of Shelby Valley High School. A member of Beta Club, he participated in the Concert and Pep Bands.

Justin Daniel Hall, son of Sharon K. Hall of Elkhorn City, is a graduate of Elkhorn City High School. Coach of the Elkhorn City Babe Ruth Baseball Team, he received the 60th District Academic/Athletic Award and the Pike County Technology Computer Art.

Michael Clinton Ramey, son of Sylvester and Reva Ramey of Elkhorn City, is a graduate of Elkhorn City High School. Captain of the football team, he is listed in "Who's Who" and graduated with honors and distinction.

April Dawn Rice, daughter of Ronnie and Sandra Rice of Phelps, is a graduate of Phelps High School where she maintained an "A" average. She is a DOT nursing assistant.

Thomas Andrew Sirginnis, son of Tom and Suzanne Sirginnis of Kimper, is a graduate of Johns Creek High School. Treasurer of the French Club, he was a member of the National Honor Society and received the Who's Who Multi-Year Award and All American Scholar Award for Foreign Language/English.

Russell Lee Tackett, son of Columbus Tackett Jr. of Virgie, is a graduate of Shelby Valley High School. Listed in "Who's Who," he received the National History Award and was an Honor Roll student.

Lori Denise Walters, daughter of Sonny and Bertha Walters of Pikeville, is a graduate of Shelby Valley High School. Listed in "Who's Who," she was on the National Honor Roll and received the U.S. Achievement Academy Award.

(MORE)

*Appalachian News-Express
Williamson Daily News*

Pike County--MSU Awards
2-2-2-2-2

To be eligible for the Morehead State University Award, applicants must be admitted to MSU as an entering freshman or transfer student; have an Admissions Index of at least 550; transfer students must have at least a 3.00 grade point average (on a 4.00 scale) for the equivalent of at least one full term, and submit a completed scholarship application to MSU.

The scholarship, valued at \$1,000 per year, is renewable for three academic years if a 2.75 g.p.a. is maintained during each of the first two semesters and a minimum cumulative 3.00 g.p.a. for each semester thereafter. Transfer students must maintain a minimum cumulative 3.00 g.p.a. for each semester.

Applications and information on scholarships and grant programs at MSU are available from the Office of Admissions, MSU, Morehead, KY 40351-1689. The toll free number is 800-262-7474 (in Kentucky) and 800-354-2090 (from adjoining states).

####

py

News

INSTITUTIONAL RELATIONS

JUDITH YANCY, DIRECTOR

MOREHEAD STATE UNIVERSITY

UPO BOX 1100

MOREHEAD, KY 40351-1689

606-783-2030

Aug. 7, 1993

FOR IMMEDIATE RELEASE

MOREHEAD, Ky.---Morehead State University has announced that two Pulaski County students are among those receiving a Morehead State University Award for the fall semester.

The students, both graduates of Pulaski County High School, are:

Heather Courtney Perry, daughter of Joe and Linda Perry of Science Hill. A member of the National Honor Society, she was inducted into the First and Farmers Bank Hall of Fame.

Christen Elizabeth Reynolds, daughter of Marvin and Jeannie Reynolds of Somerset. Listed in "Who's Who Among American High School Students," she is a member of the National Honor Society.

To be eligible for the Morehead State University Award, applicants must be admitted to MSU as an entering freshman or transfer student; have an Admissions Index of at least 550; transfer students must have at least a 3.00 grade point average (on a 4.00 scale) for the equivalent of at least one full term, and submit a completed scholarship application to MSU.

The scholarship, valued at \$1,000 per year, is renewable for three academic years if a 2.75 g.p.a. is maintained during each of the first two semesters and a minimum cumulative 3.00 g.p.a. for each semester thereafter. Transfer students must maintain a minimum cumulative 3.00 g.p.a. for each semester.

Applications and information on scholarships and grant programs at MSU are available from the Office of Admissions, MSU, Morehead, KY 40351-1689. The toll free number is 800-262-7474 (in Kentucky) and 800-354-2090 (from adjoining states).

####

py

*Commonwealth Journal
Pulaski Week*

News

INSTITUTIONAL RELATIONS

JUDITH YANCY, DIRECTOR

MOREHEAD STATE UNIVERSITY

UPO BOX 1100

MOREHEAD, KY 40351-1689

606-783-2030

Aug. 7, 1993

FOR IMMEDIATE RELEASE

MOREHEAD, Ky.---Morehead State University has announced that two Morehead students are among those receiving a Morehead State University Award for the fall semester.

The students, both graduates of Rowan County Senior High School, are:

Heather Ann Archbold, daughter of George Archbold. She was a member of the Beta Club, Student Government Association and Senior Steering Committee.

Kelli Lynnette Moore, daughter of Larry C. and Joann Moore. Also a member of Beta Club, she participated in the KMEA All-State Chorus for three years.

To be eligible for the Morehead State University Award, applicants must be admitted to MSU as an entering freshman or transfer student; have an Admissions Index of at least 550; transfer students must have at least a 3.00 grade point average (on a 4.00 scale) for the equivalent of at least one full term, and submit a completed scholarship application to MSU.

The scholarship, valued at \$1,000 per year, is renewable for three academic years if a 2.75 g.p.a. is maintained during each of the first two semesters and a minimum cumulative 3.00 g.p.a. for each semester thereafter. Transfer students must maintain a minimum cumulative 3.00 g.p.a. for each semester.

Applications and information on scholarships and grant programs at MSU are available from the Office of Admissions, MSU, Morehead, KY 40351-1689. The toll free number is 800-262-7474 (in Kentucky) and 800-354-2090 (from adjoining states).

####

py

Morehead News

News

INSTITUTIONAL RELATIONS

JUDITH YANCY, DIRECTOR

MOREHEAD STATE UNIVERSITY

UPO BOX 1100

MOREHEAD, KY 40351-1689

606-783-2030

Aug. 7, 1993

FOR IMMEDIATE RELEASE

MOREHEAD, Ky.--Morehead State University has announced that Joseph Ray Henson of Hillsboro is among those students receiving a Morehead State University Award for the fall semester.

Henson, son of Sandy and Linda Henson, is a graduate of Fleming County High School. For academic excellence, he received the Accounting Award, Advanced Topics in Math Award, and American High School Math Exam Award.

To be eligible for the Morehead State University Award, applicants must be admitted to MSU as an entering freshman or transfer student; have an Admissions Index of at least 550; transfer students must have at least a 3.00 grade point average (on a 4.00 scale) for the equivalent of at least one full term, and submit a completed scholarship application to MSU.

The scholarship, valued at \$1,000 per year, is renewable for three academic years if a 2.75 g.p.a. is maintained during each of the first two semesters and a minimum cumulative 3.00 g.p.a. for each semester thereafter. Transfer students must maintain a minimum cumulative 3.00 g.p.a. for each semester.

Applications and information on scholarships and grant programs at MSU are available from the Office of Admissions, MSU, Morehead, KY 40351-1689. The toll free number is 800-262-7474 (in Kentucky) and 800-354-2090 (from adjoining states).

####

py

*Flemingburg Payette
Fleming Shopper*

News

INSTITUTIONAL RELATIONS

JUDITH YANCY, DIRECTOR

MOREHEAD STATE UNIVERSITY

UPO BOX 1100

MOREHEAD, KY 40351-1689

606-783-2030

Aug. 7, 1993

FOR IMMEDIATE RELEASE

MOREHEAD, Ky.--Morehead State University has announced that Michael Grover Ousley of Hippo is among those students receiving a Morehead State University Award for the fall semester.

Ousley, son of Ramona Ousley, is a graduate of Allen Central High School. A member of Beta Club, he received the Kentucky Art Education Association state honorable mention award, best of show in the Mountain Showcase art competition, and submitted work in the Sweet 16 Art 2-D Advertising and Promotion state competition.

To be eligible for the Morehead State University Award, applicants must be admitted to MSU as an entering freshman or transfer student; have an Admissions Index of at least 550; transfer students must have at least a 3.00 grade point average (on a 4.00 scale) for the equivalent of at least one full term, and submit a completed scholarship application to MSU.

The scholarship, valued at \$1,000 per year, is renewable for three academic years if a 2.75 g.p.a. is maintained during each of the first two semesters and a minimum cumulative 3.00 g.p.a. for each semester thereafter. Transfer students must maintain a minimum cumulative 3.00 g.p.a. for each semester.

Applications and information on scholarships and grant programs at MSU are available from the Office of Admissions, MSU, Morehead, KY 40351-1689. The toll free number is 800-262-7474 (in Kentucky) and 800-354-2090 (from adjoining states).

####

py

Aloyd County Times

News

INSTITUTIONAL RELATIONS

JUDITH YANCY, DIRECTOR

MOREHEAD STATE UNIVERSITY

UPO BOX 1100

MOREHEAD, KY 40351-1689

606-783-2030

Aug. 7, 1993

FOR IMMEDIATE RELEASE

MOREHEAD, Ky.---Morehead State University has announced that Alicia Jeree Highfield of Wallingford is among those students receiving a Morehead State University Award for the fall semester.

Highfield, daughter of Darlene Carver, is a graduate of Lewis County High School. She was a member of the Beta Club, Historical Society and Future Business Leaders of America.

To be eligible for the Morehead State University Award, applicants must be admitted to MSU as an entering freshman or transfer student; have an Admissions Index of at least 550; transfer students must have at least a 3.00 grade point average (on a 4.00 scale) for the equivalent of at least one full term, and submit a completed scholarship application to MSU.

The scholarship, valued at \$1,000 per year, is renewable for three academic years if a 2.75 g.p.a. is maintained during each of the first two semesters and a minimum cumulative 3.00 g.p.a. for each semester thereafter. Transfer students must maintain a minimum cumulative 3.00 g.p.a. for each semester.

Applications and information on scholarships and grant programs at MSU are available from the Office of Admissions, MSU, Morehead, KY 40351-1689. The toll free number is 800-262-7474 (in Kentucky) and 800-354-2090 (from adjoining states).

####

py

Lewis County Herald

News

INSTITUTIONAL RELATIONS

JUDITH YANCY, DIRECTOR

MOREHEAD STATE UNIVERSITY

UPO BOX 1100

MOREHEAD, KY 40351-1689

606-783-2030

Aug. 7, 1993

FOR IMMEDIATE RELEASE

MOREHEAD, Ky.—Morehead State University has announced that Alicia Rose Hudson of Noctor is among those students receiving a Leadership Award for the fall semester.

Hudson, daughter of Michael and Shirley Hudson, is a graduate of Breathitt County High School. A 4-H camp counselor, she was a member of the National Honor Society, Student Council and BCHS band.

To be eligible for the Leadership Award, applicants must be admitted to MSU as an entering freshman; have exhibited strong leadership and achievement capabilities through school and community activities; have at least a 2.50 grade point average (on a 4.00 scale) for the equivalent of at least one full term, and submit a completed scholarship application to MSU.

The award, valued at \$500 per year, is renewable for three academic years if the student maintains a 2.50 g.p.a. during the freshman year and each semester thereafter.

Applications and information on scholarships and grant programs at MSU are available from the Office of Admissions, MSU, Morehead, KY 40351-1689. The toll free number is 800-262-7474 (in Kentucky) and 800-354-2090 (from adjoining states).

####

py

*Jackson James
Breathitt County Voice*

News

INSTITUTIONAL RELATIONS

JUDITH YANCY, DIRECTOR

MOREHEAD STATE UNIVERSITY

UPO BOX 1100

MOREHEAD, KY 40351-1689

606-783-2030

Aug. 7, 1993

FOR IMMEDIATE RELEASE

MOREHEAD, Ky.---Morehead State University has announced that Robin Lynn Barker of Olive Hill is among those students receiving a Leadership Award for the fall semester.

Barker, daughter of Charles and Judy Barker, is a graduate of Elliott County High School. A member of the Beta and Library Clubs, she received the typing I award.

To be eligible for the Leadership Award, applicants must be admitted to MSU as an entering freshman; have exhibited strong leadership and achievement capabilities through school and community activities; have at least a 2.50 grade point average (on a 4.00 scale) for the equivalent of at least one full term, and submit a completed scholarship application to MSU.

The award, valued at \$500 per year, is renewable for three academic years if the student maintains a 2.50 g.p.a. during the freshman year and each semester thereafter.

Applications and information on scholarships and grant programs at MSU are available from the Office of Admissions, MSU, Morehead, KY 40351-1689. The toll free number is 800-262-7474 (in Kentucky) and 800-354-2090 (from adjoining states).

####

py

Elliott County News

News

INSTITUTIONAL RELATIONS

JUDITH YANCY, DIRECTOR

MOREHEAD STATE UNIVERSITY

UPO BOX 1100

MOREHEAD, KY 40351-1689

606-783-2030

Aug. 7, 1993

FOR IMMEDIATE RELEASE

MOREHEAD, Ky.--Morehead State University has announced that William Estle Newsom of Ewing is among those students receiving a Leadership Award for the fall semester.

Newsom, son of Bobby and Karen Newsom, is a graduate of Fleming County High School.

To be eligible for the Leadership Award, applicants must be admitted to MSU as an entering freshman; have exhibited strong leadership and achievement capabilities through school and community activities; have at least a 2.50 grade point average (on a 4.00 scale) for the equivalent of at least one full term, and submit a completed scholarship application to MSU.

The award, valued at \$500 per year, is renewable for three academic years if the student maintains a 2.50 g.p.a. during the freshman year and each semester thereafter.

Applications and information on scholarships and grant programs at MSU are available from the Office of Admissions, MSU, Morehead, KY 40351-1689. The toll free number is 800-262-7474 (in Kentucky) and 800-354-2090 (from adjoining states).

####

py

*Fleming Shopper
Flemingsburg Gazette*

News

INSTITUTIONAL RELATIONS

JUDITH YANCY, DIRECTOR

MOREHEAD STATE UNIVERSITY

UPO BOX 1100

MOREHEAD, KY 40351-1689

606-783-2030

Aug. 7, 1993

FOR IMMEDIATE RELEASE

MOREHEAD, Ky.---Morehead State University has announced that Jennifer Lynn Davis of East Point is among those students receiving a Leadership Award for the fall semester.

Davis, daughter of Mildred Davis and Simon Davis, is a graduate of Paintsville High School.

To be eligible for the Leadership Award, applicants must be admitted to MSU as an entering freshman; have exhibited strong leadership and achievement capabilities through school and community activities; have at least a 2.50 grade point average (on a 4.00 scale) for the equivalent of at least one full term, and submit a completed scholarship application to MSU.

The award, valued at \$500 per year, is renewable for three academic years if the student maintains a 2.50 g.p.a. during the freshman year and each semester thereafter.

Applications and information on scholarships and grant programs at MSU are available from the Office of Admissions, MSU, Morehead, KY 40351-1689. The toll free number is 800-262-7474 (in Kentucky) and 800-354-2090 (from adjoining states).

####

py

Paintsville Herald

News

INSTITUTIONAL RELATIONS

JUDITH YANCY, DIRECTOR

MOREHEAD STATE UNIVERSITY

UPO BOX 1100

MOREHEAD, KY 40351-1689

606-783-2030

Aug. 7, 1993

FOR IMMEDIATE RELEASE

MOREHEAD, Ky.--Morehead State University has announced that Amanda Lynn Whitaker of Red Fox is among those students receiving a Leadership Award for the fall semester.

Whitaker, daughter of Ricky and Launa Adams, is a graduate of Knott County Central High School.

To be eligible for the Leadership Award, applicants must be admitted to MSU as an entering freshman; have exhibited strong leadership and achievement capabilities through school and community activities; have at least a 2.50 grade point average (on a 4.00 scale) for the equivalent of at least one full term, and submit a completed scholarship application to MSU.

The award, valued at \$500 per year, is renewable for three academic years if the student maintains a 2.50 g.p.a. during the freshman year and each semester thereafter.

Applications and information on scholarships and grant programs at MSU are available from the Office of Admissions, MSU, Morehead, KY 40351-1689. The toll free number is 800-262-7474 (in Kentucky) and 800-354-2090 (from adjoining states).

####

py

Ironlesone Creek Times

News

INSTITUTIONAL RELATIONS

JUDITH YANCY, DIRECTOR

MOREHEAD STATE UNIVERSITY

UPO BOX 1100

MOREHEAD, KY 40351-1689

606-783-2030

Aug. 7, 1993

FOR IMMEDIATE RELEASE

MOREHEAD, Ky.—Morehead State University has announced that Deana Rachelle Bailey of Blaine is among those students receiving a Leadership Award for the fall semester.

Bailey, daughter of Michael and Pat Bailey, is a graduate of Lawrence County High School. A member of the National Honor Society, she received the National English Merit Award and the National Mathematics Merit Award. She was president of the Fellowship of Christian Athletes and secretary of the senior class.

To be eligible for the Leadership Award, applicants must be admitted to MSU as an entering freshman; have exhibited strong leadership and achievement capabilities through school and community activities; have at least a 2.50 grade point average (on a 4.00 scale) for the equivalent of at least one full term, and submit a completed scholarship application to MSU.

The award, valued at \$500 per year, is renewable for three academic years if the student maintains a 2.50 g.p.a. during the freshman year and each semester thereafter.

Applications and information on scholarships and grant programs at MSU are available from the Office of Admissions, MSU, Morehead, KY 40351-1689. The toll free number is 800-262-7474 (in Kentucky) and 800-354-2090 (from adjoining states).

####

py

Big Sandy News

News

INSTITUTIONAL RELATIONS

JUDITH YANCY, DIRECTOR

MOREHEAD STATE UNIVERSITY

UPO BOX 1100

MOREHEAD, KY 40351-1689

606-783-2030

Aug. 7, 1993

FOR IMMEDIATE RELEASE

MOREHEAD, Ky.--Morehead State University has announced that Dana Leigh Earley of Morehead is among those students receiving a Leadership Award for the fall semester.

Earley, daughter of Garland and Roberta Earley, is a graduate of Rowan County Senior High School. She is the recipient of the National All-American Scholar Award.

To be eligible for the Leadership Award, applicants must be admitted to MSU as an entering freshman; have exhibited strong leadership and achievement capabilities through school and community activities; have at least a 2.50 grade point average (on a 4.00 scale) for the equivalent of at least one full term, and submit a completed scholarship application to MSU.

The award, valued at \$500 per year, is renewable for three academic years if the student maintains a 2.50 g.p.a. during the freshman year and each semester thereafter.

Applications and information on scholarships and grant programs at MSU are available from the Office of Admissions, MSU, Morehead, KY 40351-1689. The toll free number is 800-262-7474 (in Kentucky) and 800-354-2090 (from adjoining states).

####

py

Morehead News

News

INSTITUTIONAL RELATIONS

JUDITH YANCY, DIRECTOR

MOREHEAD STATE UNIVERSITY

UPO BOX 1100

MOREHEAD, KY 40351-1689

606-783-2030

Aug. 7, 1993

FOR IMMEDIATE RELEASE

MOREHEAD, Ky.—Morehead State University has announced that two Bath County students are among those receiving a Leadership Award for the fall semester.

The recipients are:

Heather Lenea Crouch, daughter of Denver and Linda Crouch of Salt Lick. Listed in "Who's Who Among American High School Students," she was a member of the Beta Club and a state and national winner in the Technology Student Association.

Rebecca Ann Wightman, daughter of Tommy Wightman of Owingsville. An Honor Roll student, she received awards in accounting and business education.

Both students are graduates of Bath County High School.

To be eligible for the Leadership Award, applicants must be admitted to MSU as an entering freshman; have exhibited strong leadership and achievement capabilities through school and community activities; have at least a 2.50 grade point average (on a 4.00 scale) for the equivalent of at least one full term, and submit a completed scholarship application to MSU.

The award, valued at \$500 per year, is renewable for three academic years if the student maintains a 2.50 g.p.a. during the freshman year and each semester thereafter.

Applications and information on scholarships and grant programs at MSU are available from the Office of Admissions, MSU, Morehead, KY 40351-1689. The toll free number is 800-262-7474 (in Kentucky) and 800-354-2090 (from adjoining states).

####

py

News

INSTITUTIONAL RELATIONS

JUDITH YANCY, DIRECTOR

MOREHEAD STATE UNIVERSITY

UPO BOX 1100

MOREHEAD, KY 40351-1689

606-783-2030

Aug. 7, 1993

FOR IMMEDIATE RELEASE

MOREHEAD, Ky.—Morehead State University has announced that four Ashland students are among those receiving a Leadership Award for the fall semester.

The recipients are:

Allison Michele Castle, daughter of David and Allene Castle, is a graduate of Paul G. Blazer High School. Treasurer of the Chorus, she was a member of the Youth Group and Beta Club.

Cherie Renee Fletcher, daughter of Curt Fletcher of Ashland and Cathy McGlone of Worthington, is a graduate of Raceland High School. Reporter for the Future Business Leaders of America and treasurer of the Drama Club, she was a member of the Key Club and newspaper staff.

Christina Lynn Meade, daughter of Jamie McKenzie Kersey, is a graduate of Boyd County High School. Co-editor-in-chief of the yearbook, she participated in the Marshall S.C.O.R.E.S. competition in '91 and '92 and was a winner in the 1993 Regional Foreign Language Festival.

Kyle Michael Stevens, son of Mike and Kathy Stevens, is a graduate of Boyd County High School. Listed in "Who's Who Among American High School Students," he received the Athletic Academic Award.

To be eligible for the Leadership Award, applicants must be admitted to MSU as an entering freshman; have exhibited strong leadership and achievement capabilities through school and community activities; have at least a 2.50 grade point average (on a 4.00 scale) for the equivalent of at least one full term, and submit a completed scholarship application to MSU.

The award, valued at \$500 per year, is renewable for three academic years if the student maintains a 2.50 g.p.a. during the freshman year and each semester thereafter.

Applications and information on scholarships and grant programs at MSU are available from the Office of Admissions, MSU, Morehead, KY 40351-1689. The toll free number is 800-262-7474 (in Kentucky) and 800-354-2090 (from adjoining states).

####

py

The Daily Independent

News

INSTITUTIONAL RELATIONS

JUDITH YANCY, DIRECTOR

MOREHEAD STATE UNIVERSITY

UPO BOX 1100

MOREHEAD, KY 40351-1689

606-783-2030

Aug. 7, 1993

FOR IMMEDIATE RELEASE

MOREHEAD, Ky.—Morehead State University has announced that three Floyd County students are among those receiving a Leadership Award for the fall semester.

The recipients are:

Marsha Ann Johnson, daughter of Gerald and Linda Johnson of Melvin, is a graduate of Wheelwright High School. An Honor Roll student, she was a member of the Beta Club and Student Council.

Stephanie Erin Reid, daughter of Ramona S. Stewart of Drift, is a graduate of McDowell High School. An Honor Roll student, she was a member of the Beta Club and named an All American Scholar and an All County Artist.

Catherine Gene Weathers, daughter of Eugene and Linda Weathers of Prestonsburg, is a graduate of Prestonsburg High School. Listed in "Who's Who Among American High School Students," she was a PHS cheerleader and a member of the choir and Beta Club.

To be eligible for the Leadership Award, applicants must be admitted to MSU as an entering freshman; have exhibited strong leadership and achievement capabilities through school and community activities; have at least a 2.50 grade point average (on a 4.00 scale) for the equivalent of at least one full term, and submit a completed scholarship application to MSU. -

The award, valued at \$500 per year, is renewable for three academic years if the student maintains a 2.50 g.p.a. during the freshman year and each semester thereafter.

Applications and information on scholarships and grant programs at MSU are available from the Office of Admissions, MSU, Morehead, KY 40351-1689. The toll free number is 800-262-7474 (in Kentucky) and 800-354-2090 (from adjoining states).

####

py

Floyd County Times

News

INSTITUTIONAL RELATIONS

JUDITH YANCY, DIRECTOR

MOREHEAD STATE UNIVERSITY

UPO BOX 1100

MOREHEAD, KY 40351-1689

606-783-2030

Aug. 7, 1993

FOR IMMEDIATE RELEASE

MOREHEAD, Ky.--Morehead State University has announced that two Greenup County students are among those receiving a Leadership Award for the fall semester.

The recipients are:

Lisa Leann Callihan, daughter of Jerry and Kathy Callihan of Argillite. She is a graduate of Greenup County High School.

Jason Todd Dillow, son of Toni Dillow of Flatwoods, is a graduate of Raceland High School. An Honor Roll student, he received the Automated Accounting Award and Presidential Academic Fitness Award.

To be eligible for the Leadership Award, applicants must be admitted to MSU as an entering freshman; have exhibited strong leadership and achievement capabilities through school and community activities; have at least a 2.50 grade point average (on a 4.00 scale) for the equivalent of at least one full term, and submit a completed scholarship application to MSU.

The award, valued at \$500 per year, is renewable for three academic years if the student maintains a 2.50 g.p.a. during the freshman year and each semester thereafter.

Applications and information on scholarships and grant programs at MSU are available from the Office of Admissions, MSU, Morehead, KY 40351-1689. The toll free number is 800-262-7474 (in Kentucky) and 800-354-2090 (from adjoining states).

####

py

Greenup News-Times

News

INSTITUTIONAL RELATIONS

JUDITH YANCY, DIRECTOR

MOREHEAD STATE UNIVERSITY

UPO BOX 1100

MOREHEAD, KY 40351-1689

606-783-2030

Aug. 7, 1993

FOR IMMEDIATE RELEASE

MOREHEAD, Ky.—Morehead State University has announced that two Lewis County students are among those receiving a Leadership Award for the fall semester.

The recipients are:

Traci L. Hughes, daughter of Molly Stevens of Vanceburg, is a graduate of Lewis County High School. A Girl Scout leader, she is a member of Champions Against Drugs and served as treasurer of the senior class and Pulsar.

Darin Scott Spence, son of Donna Spence of Tollesboro, is a graduate of Tollesboro High School. An Honor Roll student, he was a member of the Beta Club and the basketball and baseball teams.

To be eligible for the Leadership Award, applicants must be admitted to MSU as an entering freshman; have exhibited strong leadership and achievement capabilities through school and community activities; have at least a 2.50 grade point average (on a 4.00 scale) for the equivalent of at least one full term, and submit a completed scholarship application to MSU.

The award, valued at \$500 per year, is renewable for three academic years if the student maintains a 2.50 g.p.a. during the freshman year and each semester thereafter.

Applications and information on scholarships and grant programs at MSU are available from the Office of Admissions, MSU, Morehead, KY 40351-1689. The toll free number is 800-262-7474 (in Kentucky) and 800-354-2090 (from adjoining states).

####

py

Lewis County Herald

News

INSTITUTIONAL RELATIONS

JUDITH YANCY, DIRECTOR

MOREHEAD STATE UNIVERSITY

UPO BOX 1100

MOREHEAD, KY 40351-1689

606-783-2030

Aug. 7, 1993

FOR IMMEDIATE RELEASE

MOREHEAD, Ky.—Morehead State University has announced that two Salyersville students are among those receiving a Leadership Award for the fall semester.

The recipients, both graduates of Magoffin County High School, are:

Shawna Lynn Conley, daughter of Brenda Conley of Salyersville. President of the 4-H Teen Council, she was a member of the Academic Team that placed in district competition and the band ensemble that received a superior rating.

Conley also will receive the Alumni Award for the fall term.

Stacy Wisecup, daughter of Leroy and Barbara Wisecup. Listed in "Who's Who Among American High School Students," she was a member of the Beta and Science Clubs.

To be eligible for the Leadership Award, applicants must be admitted to MSU as an entering freshman; have exhibited strong leadership and achievement capabilities through school and community activities; have at least a 2.50 grade point average (on a 4.00 scale) for the equivalent of at least one full term, and submit a completed scholarship application to MSU.

The award, valued at \$500 per year, is renewable for three academic years if the student maintains a 2.50 g.p.a. during the freshman year and each semester thereafter.

To be eligible for the Alumni Award, at least one of the applicant's parents must be an MSU alumnus and an active member of the MSU Alumni Association. The award, valued at \$600 per year, is renewable for three academic years if a 2.75 g.p.a. is maintained during each of the first two semesters and a minimum cumulative 3.00 g.p.a. for each semester thereafter.

Applications and information on scholarships and grant programs at MSU are available from the Office of Admissions, MSU, Morehead, KY 40351-1689. The toll free number is 800-262-7474 (in Kentucky) and 800-354-2090 (from adjoining states).

####

py

Salyersville Independent

News

INSTITUTIONAL RELATIONS

JUDITH YANCY, DIRECTOR

MOREHEAD STATE UNIVERSITY

UPO BOX 1100

MOREHEAD, KY 40351-1689

606-783-2030

Aug. 7, 1993

FOR IMMEDIATE RELEASE

MOREHEAD, Ky.—Morehead State University has announced that three Menifee County students are among those receiving a Leadership Award for the fall semester.

The recipients, all graduates of Menifee County High School, are:

Belinda Jean Carty, daughter of Johnny David Carty of Means. An Honor Roll student, she was a member of the Beta Club and Peer Tutoring and worked with the Special Olympics.

Billie Ann Day, daughter of Billy and Mary Etta Day of Frenchburg. A Future Farmers of America horse judge, she was a member of the Beta Club, Computer Club and Mock Trial Team.

Stacy Lee Easterling, daughter of Steve and Carla Easterling of Frenchburg. A member of the Student Council, she received an honorable mention at the Kentucky bicentennial essay contest.

To be eligible for the Leadership Award, applicants must be admitted to MSU as an entering freshman; have exhibited strong leadership and achievement capabilities through school and community activities; have at least a 2.50 grade point average (on a 4.00 scale) for the equivalent of at least one full term, and submit a completed scholarship application to MSU.

The award, valued at \$500 per year, is renewable for three academic years if the student maintains a 2.50 g.p.a. during the freshman year and each semester thereafter.

Applications and information on scholarships and grant programs at MSU are available from the Office of Admissions, MSU, Morehead, KY 40351-1689. The toll free number is 800-262-7474 (in Kentucky) and 800-354-2090 (from adjoining states).

####

py

Menifee County News

News

INSTITUTIONAL RELATIONS

JUDITH YANCY, DIRECTOR

MOREHEAD STATE UNIVERSITY

UPO BOX 1100

MOREHEAD, KY 40351-1689

606-783-2030

Aug. 7, 1993

FOR IMMEDIATE RELEASE

MOREHEAD, Ky.—Morehead State University has announced that three West Liberty students are among those receiving a Leadership Award for the fall semester.

The recipients, all graduates of Morgan County High School, are:

Candace Dawn Ferguson, daughter of Donnie and Sheena Ferguson.

Nicky Earl Hammonds, son of Russell and Donna Burgett. A member of the Student Council, he participated in varsity baseball and basketball at MCHS.

Pamela Marie Ratliff, daughter of Drexel and Evonne Ratliff.

To be eligible for the Leadership Award, applicants must be admitted to MSU as an entering freshman; have exhibited strong leadership and achievement capabilities through school and community activities; have at least a 2.50 grade point average (on a 4.00 scale) for the equivalent of at least one full term, and submit a completed scholarship application to MSU.

The award, valued at \$500 per year, is renewable for three academic years if the student maintains a 2.50 g.p.a. during the freshman year and each semester thereafter.

Applications and information on scholarships and grant programs at MSU are available from the Office of Admissions, MSU, Morehead, KY 40351-1689. The toll free number is 800-262-7474 (in Kentucky) and 800-354-2090 (from adjoining states).

####

py

Licking Valley Courier

News

INSTITUTIONAL RELATIONS

JUDITH YANCY, DIRECTOR

MOREHEAD STATE UNIVERSITY

UPO BOX 1100

MOREHEAD, KY 40351-1689

606-783-2030

Aug. 7, 1993

FOR IMMEDIATE RELEASE

MOREHEAD, Ky.--Morehead State University has announced that five Pike County students are among those receiving a Leadership Award for the fall semester.

The recipients are:

Donald Bryan Bowling, son of Donald Bowling of Pikeville, is a graduate of Betsy Layne High School. Listed in "Who's Who Among American High School Students," he was named an Outstanding Senior and served two years as president of the German Club and Champions Against Drugs and as representative on the Student Council for two years.

Linda Michelle Casebolt, daughter of Don and Linda Casebolt of Virgie, is a graduate of Shelby Valley High School. Listed in "Who's Who," she received the National Honor Roll Award and the National Leadership and National Journalism Awards.

Mitchell Lee Damron, son of David and Patricia Damron of Pikeville, is a graduate of Shelby Valley High School. A member of the Beta Club, he served as a basketball official for the youth league.

Taryn Sue Damron, daughter of Chuck and Patricia Damron of Pikeville, is a graduate of Pikeville High School. Listed on the All "A" Honor Roll, she was a member of the Honor Society.

Sean Michael Kendrick, son of Jerry and Annette Kendrick of Elkhorn City. He is a graduate of Elkhorn City High School.

To be eligible for the Leadership Award, applicants must be admitted to MSU as an entering freshman; have exhibited strong leadership and achievement capabilities through school and community activities; have at least a 2.50 grade point average (on a 4.00 scale) for the equivalent of at least one full term, and submit a completed scholarship application to MSU.

The award, valued at \$500 per year, is renewable for three academic years if the student maintains a 2.50 g.p.a. during the freshman year and each semester thereafter.

Applications and information on scholarships and grant programs at MSU are available from the Office of Admissions, MSU, Morehead, KY 40351-1689. The toll free number is 800-262-7474 (in Kentucky) and 800-354-2090 (from adjoining states).

####

py

*Appalachian News-Express
Floyd County Series*

News

INSTITUTIONAL RELATIONS

JUDITH YANCY, DIRECTOR

MOREHEAD STATE UNIVERSITY

UPO BOX 1100

MOREHEAD, KY 40351-1689

606-783-2030

Aug. 7, 1993

FOR IMMEDIATE RELEASE

MOREHEAD, Ky.—Morehead State University has announced that Kimberly Ann Reed of Mt. Sterling is among those students receiving a Leadership Award for the fall semester.

Reed, daughter of William Reed, is a graduate of Montgomery County High School. Listed in "Who's Who Among American High School Students," she was a member of the National Honor Society and National Honor Roll.

To be eligible for the Leadership Award, applicants must be admitted to MSU as an entering freshman; have exhibited strong leadership and achievement capabilities through school and community activities; have at least a 2.50 grade point average (on a 4.00 scale) for the equivalent of at least one full term, and submit a completed scholarship application to MSU.

The award, valued at \$500 per year, is renewable for three academic years if the student maintains a 2.50 g.p.a. during the freshman year and each semester thereafter.

Applications and information on scholarships and grant programs at MSU are available from the Office of Admissions, MSU, Morehead, KY 40351-1689. The toll free number is 800-262-7474 (in Kentucky) and 800-354-2090 (from adjoining states).

####

py

Mt. Sterling Advocate

News

MEDIA RELATIONS

JUDITH YANCY, DIRECTOR

MOREHEAD STATE UNIVERSITY

UPO BOX 1100

MOREHEAD, KY 40351-1689

606-783-2030

Aug. 10, 1993

FOR IMMEDIATE RELEASE

MOREHEAD, Ky.—Area residents are invited to attend a reception in honor of Tonya Dee Virgin, Miss Kentucky 1993, on Sunday, Aug. 22, 2:30-4:30 p.m. at the President's home on the Morehead State University campus.

Virgin, who was the 1990 Miss MSU, will vie for the title of Miss America in five days of competition beginning Sept. 14 in Atlantic City, N.J. The final night of competition, which culminates with the crowning, will be broadcast on nationwide television on Saturday, Sept. 18.

In the talent portion of the competition, Virgin will give a vocal performance.

Currently a graduate student at MSU, she is the daughter of Roy and Betty Virgin of Oldtown. In addition to Miss MSU, she has held numerous titles in the area including Miss Apple Valley in 1992, Miss Grayson 1988 and Miss Ashland 1989 and participated in the state competition as the 1993 Miss Eastern Kentucky.

Special guests at the reception, sponsored by the Morehead State University Woman's Club and the Morehead Woman's Club, will be Dionne Coatie of Louisville, reigning Miss MSU, and Sarah Hammons of Morehead, 1994 Young Woman of the Year.

Additional information is available by calling (606) 783-2071.

####

py

News

INSTITUTIONAL RELATIONS

JUDITH YANCY, DIRECTOR

MOREHEAD STATE UNIVERSITY

UPO BOX 1100

MOREHEAD, KY 40351-1689

606-783-2030

Aug. 10, 1993

FOR IMMEDIATE RELEASE

MOREHEAD, Ky.---Dr. Charles E. Coddington, formerly an administrator/educator at Dakota State University, has been appointed chair of Morehead State University's Department of Industrial Education and Technology.

Dr. Coddington, who assumed the post Aug. 2, had served as director and associate professor of Vocational Technical Teacher Education at Dakota State since 1991, according to Dr. John C. Philley, MSU's executive vice president for academic affairs.

"An administrator with special expertise in industrial and vocational education, Dr. Coddington also has experience in classroom teaching in a variety of settings," said Dr. Philley. "We are pleased to have him with us."

While at DSU, Dr. Coddington established South Dakota's first pre-service Vocational New Teacher Institute, which was designed to assist first-year vocational teachers in their professional development. A mentor program for new vocational teachers and major revisions to the vocational technical teacher education bachelor's degree program also were outgrowths of the Institute.

For more than five years, he was state vocational coordinator/supervisor for correctional education in the Division of Career and Technology Education with the Maryland Department of Education.

In that post, he supervised and coordinated activities for 38 vocational programs and seven apprenticeship programs. He also developed statewide vocational accountability programs and established the first Five Year Vocational Plan for Excellence in Correctional Education.

Dr. Coddington also has taught at Middle Tennessee State University; taught and consulted for the Nissan Motor Corporation in Smyrna, Tenn., and coordinated programs at Garrett Community College in McHenry, Md.

He earned the B.S. in Education degree magna cum laude as well as his master's degree from California (Pa.) State College and holds a Ph.D. degree from the University of Maryland. He received an Educational Professional Development Act Fellowship from the U.S. Department of Education for his doctoral study.

While serving in the U.S. Navy as an electronics technician in the Atlantic Submarine Fleet, he earned two commendations for exemplary service and completed various training programs in electronics and submarine operating systems.

He is a member of several professional organizations, including Phi Delta Kappa, American Vocational Association and the National Association of Industrial and Technical Teacher Educators.

####

News

INSTITUTIONAL RELATIONS

JUDITH YANCY, DIRECTOR

MOREHEAD STATE UNIVERSITY

UPO BOX 1100

MOREHEAD, KY 40351-1689

606-783-2030

Aug. 10, 1993

FOR IMMEDIATE RELEASE

MOREHEAD, Ky.--Don't give up your dream and welcome the opportunity for change was the message given by the student speaker at Morehead State University's 1993 Summer Commencement ceremonies on Saturday, Aug. 7.

Paula Lynn Stafford of Sandy Hook, a graduate student who completed a master's degree in elementary education, told her fellow classmates that change brings something positive.

"Sometimes change seems overwhelming and we would rather escape to simpler times," she said. "We may have to dig deep to find the good, but it is there."

This is true of the Kentucky Education Reform Act which was passed by the state legislature in 1990, Stafford noted. "KERA isn't perfect. Some days, I've had to look for the good change, but it is always there," she said. "Some found that the changes made them unhappy and chose to leave the field of education. Others welcomed the opportunity to make Kentucky's educational system one to be envied," said the eighth grade language arts teacher. She teaches at Elliott County Middle School where she is active in KERA efforts and serves as a KERA performance assessment fellow.

Stafford was one of about 430 graduate and undergraduate students who were candidates for degrees which were conferred by MSU President Ronald G. Eaglin in the University's Academic-Athletic Center.

We are most productive in our jobs and personal lives when we are doing what gives us pleasure, Stafford said. "Fear of failure is one reason we never achieve our dreams. You must persevere and be strong for your beliefs. Don't abandon your convictions in the face of opposition," she said. "If you believe in something, pursue it.

"Always take the initiative and avoid settling passively for the status quo," Stafford said. "An element of tenacity will serve you well because it is indeed the road less travelled which often holds the greatest opportunity."

####

py

Photo

MEDIA RELATIONS

JUDITH YANCY, DIRECTOR

MOREHEAD STATE UNIVERSITY

UPO BOX 1100

MOREHEAD, KY 40351-1689

606-783-2030

CON-GRAD-U-LATIONS

Morehead State University President Ronald G. Eaglin offered congratulations to Tracie Dawn Stevens during the University's 1993 Summer Commencement. Stevens, daughter of Dave and Regina Stevens of Morehead, was a candidate for the Bachelor of Arts degree.

(MSU photo by Eric Shindelbower)

8-9-93py

Morehead News



Photo

MEDIA RELATIONS

JUDITH YANCY, DIRECTOR

MOREHEAD STATE UNIVERSITY

UPO BOX 1100

MOREHEAD, KY 40351-1689

606-783-2030

SUMMER COMMENCEMENT AT MSU

Morehead State University conferred degrees on about 430 graduate and undergraduate candidates during its 1993 Summer Commencement. These Morehead residents were among those enjoying the happy occasion. Phil Stinson offered encouragement while John Cobb assisted his wife, Carolyn Stump Cobb, in preparation for the ceremonies. Cobb was a candidate for the Bachelor of Science degree.

(MSU photo by Eric Shindelbower)

8-9-93py

Morehead News



SEPTEMBER HIGHLIGHTS AT MOREHEAD STATE UNIVERSITY

- Sept 1-10, Art Exhibit: Jennifer Hereth, gallery, Claypool-Young Art Building, 8 a.m.-4 p.m., weekdays, free. Reception, Sept. 8, 7 p.m.; Lecture, Sept. 9, 3 p.m. Additional information: (606) 783-2766.
- Sept. 1, Volleyball: MSU vs. Marshall, Academic-Athletic Center, 7 p.m.; no charge. Additional information: (606) 783-2122.
- Sept. 3, Volleyball: MSU vs. Eastern Michigan, Academic-Athletic Center, 3 p.m.; no charge. Additional information: (606) 783-2122.
- Sept. 6, Labor Day holiday; no classes or office hours.
- Sept. 7, Volleyball: MSU vs. Western Kentucky University, Academic-Athletic Center, 7 p.m.; no charge. Additional information: (606) 783-2122.
- Sept. 7, Comedy and Magic with Becky Blaney, Button Auditorium, 7:30 p.m.; free. Additional information: (606) 783-2071.
- Sept. 7, Faculty Recital: Jennifer Schuler, bassoon, Duncan Recital Hall, 8 p.m.; free. Additional information: (606) 783-2473.
- Sept. 9, Senior Recital: Hays Gozzard, saxophone, Duncan Recital Hall, 8 p.m.; free. Additional information: (606) 783-2473.
- Sept. 12, Senior Recital: Eric Hubbell, percussion, Duncan Recital Hall, 3 p.m.; free. Additional information: (606) 783-2473.
- Sept. 13, Small Business Development Seminar: "Business Loans," 209 Downing Hall, 3-6 p.m.; \$10 admission charge. Additional information: (606) 783-2895.
- Sept. 14, Lecture: "Educational Policy of the Republic of China on Taiwan and its Impact on National Development," Dr. Chen-Ching Li, director of the Cultural Division, Coordination Council for North American Affairs Office in the U.S. 111 Claypool-Young Art Building, 10:20 a.m. Additional information: (606) 783-2004.
- Sept. 14, Volleyball: MSU vs. Dayton, Wetherby Gym, 7 p.m.; no charge. Additional information: (606) 783-2122.

(MORE)

September Highlights

2-2-2-2-2

- Sept. 14, Faculty Recital: Jon Burgess, trumpet, Duncan Recital Hall, 8 p.m.; free. Additional information: (606) 783-2473.
- Sept. 14, Comedian Jeff Marder, Button Auditorium, 9:15 p.m.; free. Additional information: (606) 783-2071.
- Sept. 15, Art Exhibit: Printmaking by Patricia Bellan-Gillen, gallery, Claypool-Young Art Building, 8 a.m.-4 p.m., weekdays, through Oct. 8; free. Additional information: (606) 783-2766.
- Sept. 16, Senior Recital: Chris Young, percussion, Duncan Recital Hall, 8 p.m.; free. Additional information: (606) 783-2473.
- Sept. 17-19, Parents Weekend, campus. Additional information: (606) 783-2071.
- Sept. 17, Board of Regents Meeting, Riggle Room, Adron Doran University Center, 1:30 p.m.; committees to meet prior. Additional information: (606) 783-2030.
- Sept. 17, Comedy/Juggling: "Passing Zone," Button Auditorium, 9 p.m.; free. Additional information: (606) 783-2071.
- Sept. 18, Football: MSU vs. West Virginia Tech, Jayne Stadium, 7 p.m.; charge. Additional information: (606) 783-2020.
- Sept. 20-21, Bloodmobile, Button Drill Room, 10 a.m. - 4 p.m.
- Sept. 21, Magician Craig Karges, Button Auditorium, 7:30 p.m.; free. Additional information: (606) 783-2071.
- Sept. 23, Faculty Showcase Recital, Duncan Recital Hall, 8 p.m.; charge. Additional information: (606) 783-2473.
- Sept. 24, Volleyball: MSU vs. Austin Peay State University, Academic-Athletic Center, 7 p.m.; no charge. Additional information: (606) 783-2122.
- Sept. 25, Volleyball: MSU vs. Murray State University, Academic-Athletic Center, noon; no charge. Additional information: (606) 783-2122.
- Sept. 26, Junior Recital: Kenny Meeker, flute, Duncan Recital Hall, 3 p.m.; free. Additional information: (606) 783-2473.
- Sept. 28, MSU Fall Regional Fair, Academic-Athletic Center, 9 a.m.-2 p.m. Additional information: (606) 783-2000.

(MORE)

September Highlights

3-3-3-3

Sept. 28, Faculty Recital: Eugene Norden, saxophone, Duncan Recital Hall, 8 p.m.; free.
Additional information: (606) 783-2473.

Sept. 28, Comedian Chris "Crazy Legs" Fonseca, Button Auditorium, 9:15 p.m.; free.
Additional information: (606) 783-2071.

Sept. 30, Faculty Recital: Earle Louder, euphonium, Duncan Recital Hall, 8 p.m.; free.
Additional information: (606) 783-2473.

Due to early press deadlines, some listings may be subject to change.

####

8-11-93py

Tips

INSTITUTIONAL RELATIONS

JUDITH YANCY, DIRECTOR

MOREHEAD STATE UNIVERSITY

UPO BOX 1100

MOREHEAD, KY 40351-1689

606-783-2030

OCTOBER HIGHLIGHTS AT MOREHEAD STATE UNIVERSITY

- Oct. 1-8, Art Exhibit: Printmaking by Patricia Bellan-Gillen, gallery, Claypool-Young Art Building; free. Additional information: (606) 783-2766.
- Oct. 2, Blue and Gold Band Festival, Academic-Athletic Center and Jayne Stadium, all day. Additional information: (606) 783-2486.
- Oct. 4-Nov. 5, Art Exhibit: "Environmental Portraits," by Eric Shindelbower, Strider Gallery, Claypool-Young Art Building, 8 a.m.-4 p.m., weekdays; free. Additional information: (606) 783-2766.
- Oct. 5, Faculty Recital: Mike Acord, clarinet, Duncan Recital Hall, 8 p.m.; free. Additional information: (606) 783-2473.
- Oct. 5, Comedian Scott Angrave, Button Auditorium, 9:15 p.m.; free. Additional information: (606) 783-2071.
- Oct. 6, Career Information Day, Crager Room, Adron Doran University Center, 10 a.m.-1 p.m. Additional information: (606) 783-2233.
- Oct. 6-10, Theatre: "I Hate Hamlet," Kibbey Theatre, 8 p.m.; except Oct. 10, 2 p.m.; charge. Additional information: (606) 783-2170.
- Oct. 7, Octubafest Recitals, Duncan Recital Hall, 3 and 8 p.m.; free; Dr. Earle Louder, director. Additional information: (606) 783-2473.
- Oct. 7, Guest Lecture: "Stress Management," Ted Drier, Breckinridge Auditorium, 6-9 p.m.; \$50 admission charge. Additional information: (606) 783-2895.
- Oct. 8, Senior Recital: J. Wesley Flinn, euphonium, Duncan Recital Hall, 8 p.m.; free. Additional information: (606) 783-2473.
- Oct. 12, Volleyball: MSU vs. Xavier, Wetherby Gymnasium, 7 p.m.; free. Additional information: (606) 783-2122.
- Oct. 14, Small Business Development Center: "Starting Your Own Business-On Tour," all day; \$15 charge. Additional information: (606) 783-2895.

(MORE)

October Highlights

2-2-2-2-2

- Oct. 14, Faculty Recital: Andrew Glendening, trombone, Duncan Recital Hall, 8 p.m.; free. Additional information: (606) 783-2473.
- Oct. 15, World Food Day Teleconference, Riggle Room, Adron Doran University Center, 1 p.m. Additional information: (606) 783-2077.
- Oct. 16, Admissions Open House, Adron Doran University Center, 9 a.m. Additional information: (606) 783-2000.
- Oct. 16, Football: MSU vs. Middle Tennessee State University, Jayne Stadium, 1:30 p.m.; charge. Additional information: (606) 783-2020.
- Oct. 19, Volleyball: MSU vs. Eastern Kentucky University, Wetherby Gymnasium, 7 p.m. Additional information: (606) 783-2122.
- Oct. 19, Concert: MSU Jazz Ensemble I, Duncan Recital Hall, 8 p.m.; free; David Anderson, director. Additional information: (606) 783-2473.
- Oct. 20, Concert: Sawyer Brown and Chris LeDoux, Academic-Athletic Center, 8 p.m.; \$17 reserved seats; \$12 bleachers. Additional information: (606) 783-2071.
- Oct. 21-23, Theatre: "The Night Thoreau Spent in Jail," Button Auditorium, 8 p.m.; charge. Additional information: (606) 783-2170.
- Oct. 22-24, Homecoming, campus. Additional information: (606) 783-2080.
- Oct. 22, Guest Recital: Maurice Hinson, piano, Duncan Recital Hall, 8 p.m.; free. Additional information: (606) 783-2473.
- Oct. 23, Football: MSU vs. Austin Peay State University, Jayne Stadium, 1:30 p.m.; charge. Additional information: (606) 783-2020.
- Oct. 24, Concert: MSU Symphonic Winds, Duncan Recital Hall, 3 p.m.; free; Richard Miles, conductor. Additional information: (606) 783-2473.
- Oct. 26, Senior/Junior Recital: Shannon Wilson, clarinet, Stefanie Kersey, flute, Duncan Recital Hall, 8 p.m.; free. Additional information: (606) 783-2473.
- Oct. 26, Comedian Tommy Blaze, Button Auditorium, 9:15 p.m.; free. Additional information: (606) 783-2071.
- Oct. 28, Senior Recital: Amy Brown, soprano, Duncan Recital Hall, 8 p.m.; free. Additional information: (606) 783-2473.

(MORE)

October Highlights

3-3-3-3-3

Oct. 29, Volleyball: MSU vs. University of Tennessee-Martin, Wetherby
Gymnasium, 7 p.m.; free. Additional information: (606) 783-2122.

Oct. 30, Volleyball: MSU vs. Southeast Missouri State, Wetherby Gymnasium,
noon; free. Additional information: (606) 783-2122.

Oct. 31, Graduate Recital: Eric Schmitt, flute, Duncan Recital Hall, 3 p.m.; free.
Additional information: (606) 783-2473.

Due to early press deadlines, some listings may be subject to change.

####

8-11-93py

News

INSTITUTIONAL RELATIONS

JUDITH YANCY, DIRECTOR

MOREHEAD STATE UNIVERSITY

UPO BOX 1100

MOREHEAD, KY 40351-1689

606-783-2030

Aug. 11, 1993

FOR IMMEDIATE RELEASE

MOREHEAD, Ky.—Morehead State University has announced that Dominique Renee Pleasant of Mt. Sterling is among those students receiving a Minority Student Leadership Award for the fall semester.

Pleasant, daughter of Roy Pleasant and Wilnetta Barnes-Pleasant, is a graduate of Montgomery County High School. An Extended School Services tutor, she was selected as the Senior Girl with the Most Talent and participated in the Speech Club and ballet.

To be eligible for the Minority Student Leadership Award, applicants must be admitted to MSU as an entering freshman; be a Kentucky resident; be an individual whose predominant ethnic background is Black, Hispanic (Mexican, Puerto Rican, Cuban, Central or South American, or any Spanish culture or origin), American Indian or Alaskan native, Asian or Pacific Islander descent; have demonstrated achievement in academic and/or extracurricular activities; priority to those with at least a 2.50 high school grade point average, and submit a completed scholarship application to MSU.

The award, valued at \$500 per year, is renewable if the student maintains a minimum cumulative 2.50 g.p.a.

Applications and information on scholarships and grant programs at MSU are available from the Office of Admissions, MSU, Morehead, KY 40351-1689. The toll free number is 800-262-7474 (in Kentucky) and 800-354-2090 (from adjoining states).

####

py

Mt. Sterling Advocate

News

INSTITUTIONAL RELATIONS

JUDITH YANCY, DIRECTOR

MOREHEAD STATE UNIVERSITY

UPO BOX 1100

MOREHEAD, KY 40351-1689

606-783-2030

Aug. 11, 1993

FOR IMMEDIATE RELEASE

MOREHEAD, Ky.--Morehead State University has announced that Heather Mae Washington of Maysville is among those students receiving a Minority Student Leadership Award and Minority Enhancement Award for the fall semester.

Washington, daughter of Marilyn and John Washington, is a graduate of Mason County High School. A hospital volunteer, she was a member of the Beta Club, Future Farmers of America and Future Homemakers of America.

To be eligible for the Minority Student Leadership Award, applicants must be admitted to MSU as an entering freshman; be a Kentucky resident; be an individual whose predominant ethnic background is Black, Hispanic (Mexican, Puerto Rican, Cuban, Central or South American, or any Spanish culture or origin), American Indian or Alaskan native, Asian or Pacific Islander descent; have demonstrated achievement in academic and/or extracurricular activities; priority to those with at least a 2.50 high school grade point average, and submit a completed scholarship application to MSU.

The award, valued at \$500 per year, is renewable if the student maintains a minimum cumulative 2.50 g.p.a.

The Minority Enhancement Award, valued at \$500, is non-renewable.

Applications and information on scholarships and grant programs at MSU are available from the Office of Admissions, MSU, Morehead, KY 40351-1689. The toll free number is 800-262-7474 (in Kentucky) and 800-354-2090 (from adjoining states).

####

py

Ledger Independent

News

INSTITUTIONAL RELATIONS

JUDITH YANCY, DIRECTOR

MOREHEAD STATE UNIVERSITY

UPO BOX 1100

MOREHEAD, KY 40351-1689

606-783-2030

Aug. 11, 1993

FOR IMMEDIATE RELEASE

MOREHEAD, Ky.---Morehead State University has announced that Robert Jermaine Lewis of Lexington is among those students receiving a Minority Student Leadership Award and Minority Enhancement Award for the fall semester.

Lewis, son of Joyce Lewis, is a graduate of Bryan Station High School. He received the Pilot Club Award for speech, Beta Club Honors and the Merit of Excellence Award.

To be eligible for the Minority Student Leadership Award, applicants must be admitted to MSU as an entering freshman; be a Kentucky resident; be an individual whose predominant ethnic background is Black, Hispanic (Mexican, Puerto Rican, Cuban, Central or South American, or any Spanish culture or origin), American Indian or Alaskan native, Asian or Pacific Islander descent; have demonstrated achievement in academic and/or extracurricular activities; priority to those with at least a 2.50 high school grade point average, and submit a completed scholarship application to MSU.

The award, valued at \$500 per year, is renewable if the student maintains a minimum cumulative 2.50 g.p.a.

The Minority Enhancement Award, valued at \$500, is non-renewable.

Applications and information on scholarships and grant programs at MSU are available from the Office of Admissions, MSU, Morehead, KY 40351-1689. The toll free number is 800-262-7474 (in Kentucky) and 800-354-2090 (from adjoining states).

####

py

*Herald Leader
Community Voice*

News

INSTITUTIONAL RELATIONS

JUDITH YANCY, DIRECTOR

MOREHEAD STATE UNIVERSITY

UPO BOX 1100

MOREHEAD, KY 40351-1689

606-783-2030

Aug. 11, 1993

FOR IMMEDIATE RELEASE

MOREHEAD, Ky.—Morehead State University has announced that Muntu Jamel Oden of Wheelwright is among those students receiving a Minority Enhancement Award for the fall semester.

Oden, son of Duane and Kalawese Oden, is a graduate of Wheelwright High School. He was a member of Future Business Leaders of America, Future Homemakers of America and the Honor Roll Club for a 3.0 or higher grade point average.

The Minority Enhancement Award, valued at \$500, is non-renewable.

Applications and information on scholarships and grant programs at MSU are available from the Office of Admissions, MSU, Morehead, KY 40351-1689. The toll free number is 800-262-7474 (in Kentucky) and 800-354-2090 (from adjoining states).

####

py

Floyd County Times

News

INSTITUTIONAL RELATIONS

JUDITH YANCY, DIRECTOR

MOREHEAD STATE UNIVERSITY

UPO BOX 1100

MOREHEAD, KY 40351-1689

606-783-2030

Aug. 11, 1993

FOR IMMEDIATE RELEASE

MOREHEAD, Ky.—Morehead State University has announced that Jermaine T. Davis of Louisville is among those students receiving a Minority Enhancement Award for the fall semester.

Davis, son of Annette Haley and grandson of N. Geneva Davis, is a graduate of Jeffersontown High School. As a student ambassador, he was involved in middle school recruitment. He received the Jeffersontown Fraternal Order of Police Award and participated in the Minority Teacher Recruitment Project.

He is a disc jockey and part time model for a local department store.

The Minority Enhancement Award, valued at \$500, is non-renewable.

Applications and information on scholarships and grant programs at MSU are available from the Office of Admissions, MSU, Morehead, KY 40351-1689. The toll free number is 800-262-7474 (in Kentucky) and 800-354-2090 (from adjoining states).

####

py

*Courier-Journal
Louisville Defender*

News

INSTITUTIONAL RELATIONS

JUDITH YANCY, DIRECTOR

MOREHEAD STATE UNIVERSITY

UPO BOX 1100

MOREHEAD, KY 40351-1689

606-783-2030

Aug. 11, 1993

FOR IMMEDIATE RELEASE

MOREHEAD, Ky.—Morehead State University has announced that Jennifer Carol Drake of Lawrenceburg is among those students receiving an Alumni Award for the fall semester.

Drake, daughter of John and Carolyn Drake, is a graduate of Anderson County High School.

To be eligible for an Alumni Award, at least one of the applicant's parents must be an MSU alumnus and an active member of the MSU Alumni Association. The student must be admitted as an entering freshman or transfer student; have an Admissions Index of at least 500; transfer students must have a 3.00 grade point average (on a 4.00 scale) for the equivalent of at least one full term, and submit a completed scholarship application to MSU.

The scholarship, valued at \$600 per year, is renewable for three academic years if a 2.75 g.p.a. is maintained during each of the first two semesters and a minimum cumulative 3.00 g.p.a. for each semester thereafter.

Applications and information on scholarships and grant programs at MSU are available from the Office of Admissions, MSU, Morehead, KY 40351-1689. The toll free number is 800-262-7474 (in Kentucky) and 800-354-2090 (from adjoining states.)

####

py

Anderson News

News

INSTITUTIONAL RELATIONS

JUDITH YANCY, DIRECTOR

MOREHEAD STATE UNIVERSITY

UPO BOX 1100

MOREHEAD, KY 40351-1689

606-783-2030

Aug. 11, 1993

FOR IMMEDIATE RELEASE

MOREHEAD, Ky.—Morehead State University has announced that Nathan Everett Lavy of Sandusky, Ohio, is among those students receiving an Alumni Award for the fall semester.

Lavy, son of H. Dennis and Barbara Sue Lavy, is a graduate of Perkins High School. A member of the Toledo Glassmen drum and bugle corps, he was a member of the PHS band and participated in varsity swimming.

To be eligible for an Alumni Award, at least one of the applicant's parents must be an MSU alumnus and an active member of the MSU Alumni Association. The student must be admitted as an entering freshman or transfer student; have an Admissions Index of at least 500; transfer students must have a 3.00 grade point average (on a 4.00 scale) for the equivalent of at least one full term, and submit a completed scholarship application to MSU.

The scholarship, valued at \$600 per year, is renewable for three academic years if a 2.75 g.p.a. is maintained during each of the first two semesters and a minimum cumulative 3.00 g.p.a. for each semester thereafter.

Applications and information on scholarships and grant programs at MSU are available from the Office of Admissions, MSU, Morehead, KY 40351-1689. The toll free number is 800-262-7474 (in Kentucky) and 800-354-2090 (from adjoining states.)

####

PY

Sandusky Register

Photo

MEDIA RELATIONS

JUDITH YANCY, DIRECTOR

MOREHEAD STATE UNIVERSITY

UPO BOX 1100

MOREHEAD, KY 40351-1689

606-783-2030

CHINESE STUDENTS TO PERFORM AT MSU

Morehead State University will present the Chinese Youth Folk Sports Troupe from Taiwan, Republic of China, in Button Auditorium, Monday, Aug. 30. The performance, which begins at 7:30 p.m., is free and open to the public. The group, composed of 26 junior high students who attend Taipei city schools, use drama and dance to present a colorful show that is entertaining for all ages.

8-11-93py

*Morehead News
Herald-Leader
Herald-Dispatch
STATEment
Daily Independent
Frontier Tribune
Ledges Independent
Peach County News-Outlook
Licking Valley Courier*



PSA

MEDIA RELATIONS

JUDITH YANCY, DIRECTOR

MOREHEAD STATE UNIVERSITY

UPO BOX 1100

MOREHEAD, KY 40351-1689

606-783-2030

SUBJECT: Chinese students at MSU
RELEASE DATE: Now thru Aug. 30, 1993
TIME: 30 sec

ANNOUNCER:

MOREHEAD STATE UNIVERSITY WILL HOST THE CHINESE YOUTH FOLK SPORTS TROUPE FROM TAIWAN, REPUBLIC OF CHINA, IN A SPECIAL PERFORMANCE ON MONDAY, AUG. 30, BEGINNING AT 7:30 P.M. IN BUTTON AUDITORIUM. THE JUNIOR HIGH SCHOOL STUDENTS FROM TAIPEI WILL DEMONSTRATE SEVERAL CHINESE GAMES THAT SHOW THEIR AGILITY AND DEXTERITY AS ATHLETES IN A SHOW THAT IS COLORFUL AND ENTERTAINING FOR ALL AGES. ADDITIONAL INFORMATION IS AVAILABLE FROM (606) 783-2071.

####

8-12-93py

Tips

INSTITUTIONAL RELATIONS

JUDITH YANCY, DIRECTOR

MOREHEAD STATE UNIVERSITY

UPO BOX 1100

MOREHEAD, KY 40351-1689

606-783-2030

HIGHLIGHTS AT MOREHEAD STATE UNIVERSITY

(Aug. 15 - 21)

Tuesday, Aug. 17

8 A.M. RESIDENCE HALLS OPEN FOR THE FALL SEMESTER. Additional information: (606) 783-2060.

Wednesday, Aug. 18

1 P.M. OPENING CONVOCATION FOR FACULTY AND STAFF, Button Auditorium. Additional information: (606) 783-2030.

8 P.M. COMEDIAN KEVIN HUGHES, Button Auditorium, free. Additional information: (606) 783-2071.

Thursday, Aug. 19

8 A.M. - 6 P.M. REGISTRATION FOR THE FALL SEMESTER; also Aug. 20. Additional information: (606) 783-2008.

8 P.M. HYPNOTIST TOM DELUCA, Button Auditorium; free. Additional information: (606) 783-2071.

####

8-12-93py

News

INSTITUTIONAL RELATIONS

JUDITH YANCY, DIRECTOR

MOREHEAD STATE UNIVERSITY

UPO BOX 1100

MOREHEAD, KY 40351-1689

606-783-2030

Aug. 13, 1993

FOR IMMEDIATE RELEASE

MOREHEAD, Ky.---If you wonder about those who say they have seen Elvis, you should listen to those who recently talked with Ben Franklin.

More than a few heads turned when this balding gentleman with shoulder length white hair and spectacles made his way across the Morehead State University campus earlier this summer.

"Well, it looks just like Ben Franklin!" was whispered by all those who observed the campus visitor colorfully dressed in a velvet suit with knickers, white stockings, and black shoes with buckles on the toes. The only thing missing was his kite!

Ben Franklin, an Eighteenth Century American statesman and philosopher, is perhaps best known for his experiment with a kite that proved lightning is a form of electricity. His life and times were portrayed at a recent program for Elderhostel, a non-profit educational organization that serves older adults.

Is it really Ben Franklin? When talking with him, one is sure it can be no one else.

Tom Spencer, alias Ben Frankin, has been making appearances for nearly 10 years, at fairs, churches and educational institutions from Tallahassee, Fla., to Milwaukee, Wisc.

"The character of Ben Franklin turns people on," said Spencer. "Including (George) Washington and (Abraham) Lincoln, he has been written about more than any other American figure."

Historically speaking, Ben has been described as an old rogue, a scoundrel and by other unsavory names, reasons which spark an interest in his life, Spencer noted.

Accompanying himself on the guitar, Spencer tells of Ben's misfortune in songs he has written about events in "Ben's" day: the French custom of powdering one's hair, the notorious "air bath" before the nudist movement was established, and the swarm of flies that caused turmoil on Aug. 2, 1776, when he, Thomas Jefferson, John Hancock and others signed the Declaration of Independence.

"It's a real thrill when I put on this costume," Spencer said. "Nothing is as fulfilling as having people respond, to hear them laugh," he said, adding that these are things he considers important to a successful performance.

(MORE)

Franklin
2-2-2-2

Looking for feedback is a trait he has retained from his days as a college professor. "In the classroom, it let me know the students understood and were willing to reach out." When at home in Muncie, Ind., Spencer fills the role of a retired professor who taught graduate courses in educational philosophy at Ball State University. At the age of 60, he left the classroom scene in 1982.

During his teaching days, Spencer moonlighted as the "Old Perfessor," entertaining at local establishments, using electronic rhythm units for backup. After retirement, he set out for-Nashville where he was first compared to the late statesman.

"I was getting a bald spot and my barber suggested I comb my hair a particular way," he said. "I went into a restaurant and the cashier, glanced at me casually, then again more closely," he added, recalling the conversation. "She said 'You look like Ben Franklin'." Thus Ben Franklin was born.

Spencer, after indepth research of Franklin, learned he did have a resemblance to Franklin. To further enhance his appearance, he let his hair grow longer and with the help of bleach it turned white. The final touch was a trip to Creative Costumes in Nashville where he ordered costumes that were stylish in Ben's time.

When he gives talks or conducts workshops, Spencer keeps a log of performances. "I keep revising according to what audience I'm addressing," he said. "I never repeat material to the same group."

Is he Ben or is he Spencer? According to Spencer, Ben has never made an appearance when he's having dinner with his wife Jo, an aerobics instructor. Nor does she believe that Ben has caused any problems in those 49 years of marriage.

"My wife would travel with me if she didn't work," he said, noting that there have been no complaints from his sons either: one a provost at State University in New York and the other an attorney in Fort Wayne, Ind.

But on at least one occasion, Spencer has reverted to the character of Ben. "I was getting a license for the car," he said. "When asked for my birthdate, it was Ben's that I gave."

Watching him talk with those of all ages, Spencer seems comfortable being Ben. "I used to be timid, used to be bashful," he said. "As Ben, this is where I belong."

####

PY

Photo

MEDIA RELATIONS

JUDITH YANCY, DIRECTOR

MOREHEAD STATE UNIVERSITY

UPO BOX 1100

MOREHEAD, KY 40351-1689

606-783-2030

BEN FRANKLIN MAKES STOP IN MOREHEAD

Ben Franklin, alias Tom Spencer of Muncie, Ind., made a stop at Morehead State University recently. Telling of life in the Eighteenth Century, the American statesman talked with from left, Judy Padgett of Indianapolis, Ind., Suzanne Rea of Hendersonville, N.C., and Jean Adkins of Elyria, Ohio.

(MSU photo by Don Young)

8-13-93py

*Morehead News
Daily Independent*



Photo

MEDIA RELATIONS

JUDITH YANCY, DIRECTOR

MOREHEAD STATE UNIVERSITY

UPO BOX 1100

MOREHEAD, KY 40351-1689

606-783-2030

IS IT REALLY BEN FRANKLIN?

Looking at this gentleman, one would think that Ben Franklin is alive and well, but it actually says Tom Spencer on his drivers license. Spencer, a retired professor from Ball State University, looks like the Eighteenth Century American statesman, complete with balding head and white hair, spectacles, and ruffled shirt.

(MSU photo by Don Young)

8-13-93py

*Morehead News
STATEment
Daily Independent
Herald-Dispatch*

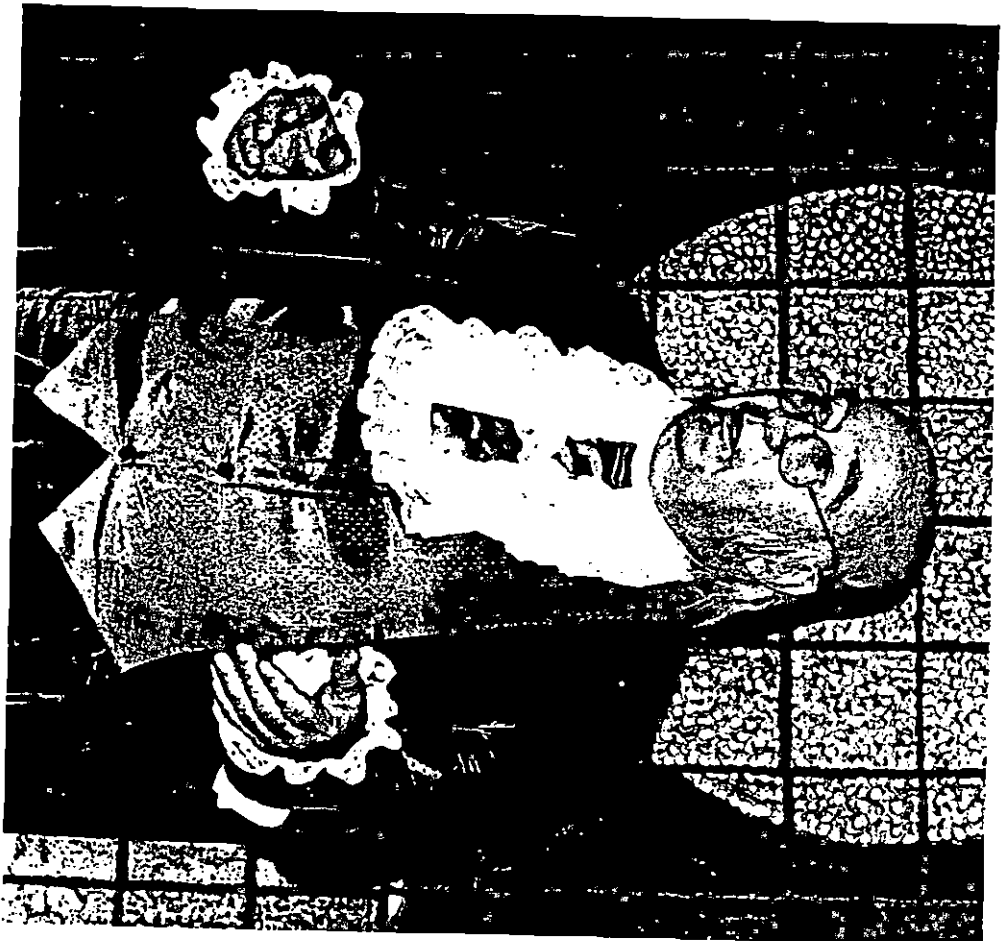

News

INSTITUTIONAL RELATIONS

JUDITH YANCY, DIRECTOR

MOREHEAD STATE UNIVERSITY

UPO BOX 1100

MOREHEAD, KY 40351-1689

606-783-2030

Aug. 16, 1993

FOR IMMEDIATE RELEASE

MOREHEAD, Ky.--The Chinese Youth Folk Sports Troupe from Taiwan, Republic of China, will perform at Morehead State University's Button Auditorium on Monday, Aug. 30, beginning at 7:30 p.m.

The performance, which is free and open to the public, will include dance and drama incorporated with diabolo spinning, rope skipping and shuttlecock kicking.

Ranging in age from 10 to 13 years, the group is composed of 26 junior high school students who attend Taipei city schools. They will be accompanied by Cheng-Jen Liu, deputy director of the Cultural Division, Coordination Council for North American Affairs in Washington, D.C., as well as Chag Hsiem Lim, commissioner of education for the Taipei Public School system.

Earlier in the day, the troupe will share its culture with students at Rowan County Senior High School where they have requested time to visit some classrooms. A school-wide performance is set for 9:15 a.m. in the RCSHS gymnasium.

MSU President and Mrs. Ronald G. Eaglin will host an informal "all American" lunch for the young visitors beginning at noon on the patio of their home. Current international students at MSU will have the opportunity to interact with the University's guests.

The Chinese troupe will spend three days in the Bluegrass state as part of their nationwide tour which began on the west coast with their most recent stop being Chicago. Upon arriving in Kentucky on Sunday, Aug. 29, they will visit the Kentucky Horse Park in Lexington, before traveling to Morehead. A day in the Red River Gorge is on the agenda for Tuesday, Aug. 31, before the group departs for Orlando, Fla.

####

py

News

INSTITUTIONAL RELATIONS

JUDITH YANCY, DIRECTOR

MOREHEAD STATE UNIVERSITY

UPO BOX 1100

MOREHEAD, KY 40351-1689

606-783-2030

Aug. 16, 1993

FOR IMMEDIATE RELEASE

MOREHEAD, Ky.—Morehead State University's Academy of Music will offer a variety of music instruction during the fall semester.

Private lessons for adults and children in piano, percussion, voice, brass instruments, woodwind instruments and string instruments will be offered through MSU's Department of Music.

Applications are being accepted now for classes scheduled to begin the week of Sept. 6. Students will meet once a week for 14 half-hour sessions.

Registration and additional information on MSU's Academy of Music offerings are available from Sue Fannin, academy coordinator, at (606) 783-2659.

####

py

Photo

MEDIA RELATIONS

JUDITH YANCY, DIRECTOR

MOREHEAD STATE UNIVERSITY

UPO BOX 1100

MOREHEAD, KY 40351-1689

606-783-2030

CHINESE YOUNGSTERS GIVE FREE PERFORMANCE AT MSU

The Chinese Youth Folk Sports Troupe from Taiwan, Republic of China, will give a free performance at Morehead State University's Button Auditorium on Monday, Aug. 30. The group, which includes 26 junior high school students ranging from 10 to 13 years of age, will demonstrate a number of popular Chinese sports activities including diabolo spinning.

8-16-93py

ADI

H-D

F. Gazette

F. Shopper

M-News

Racenter

Appy News-Exp.

Olive Hill Times

Greenup News Time

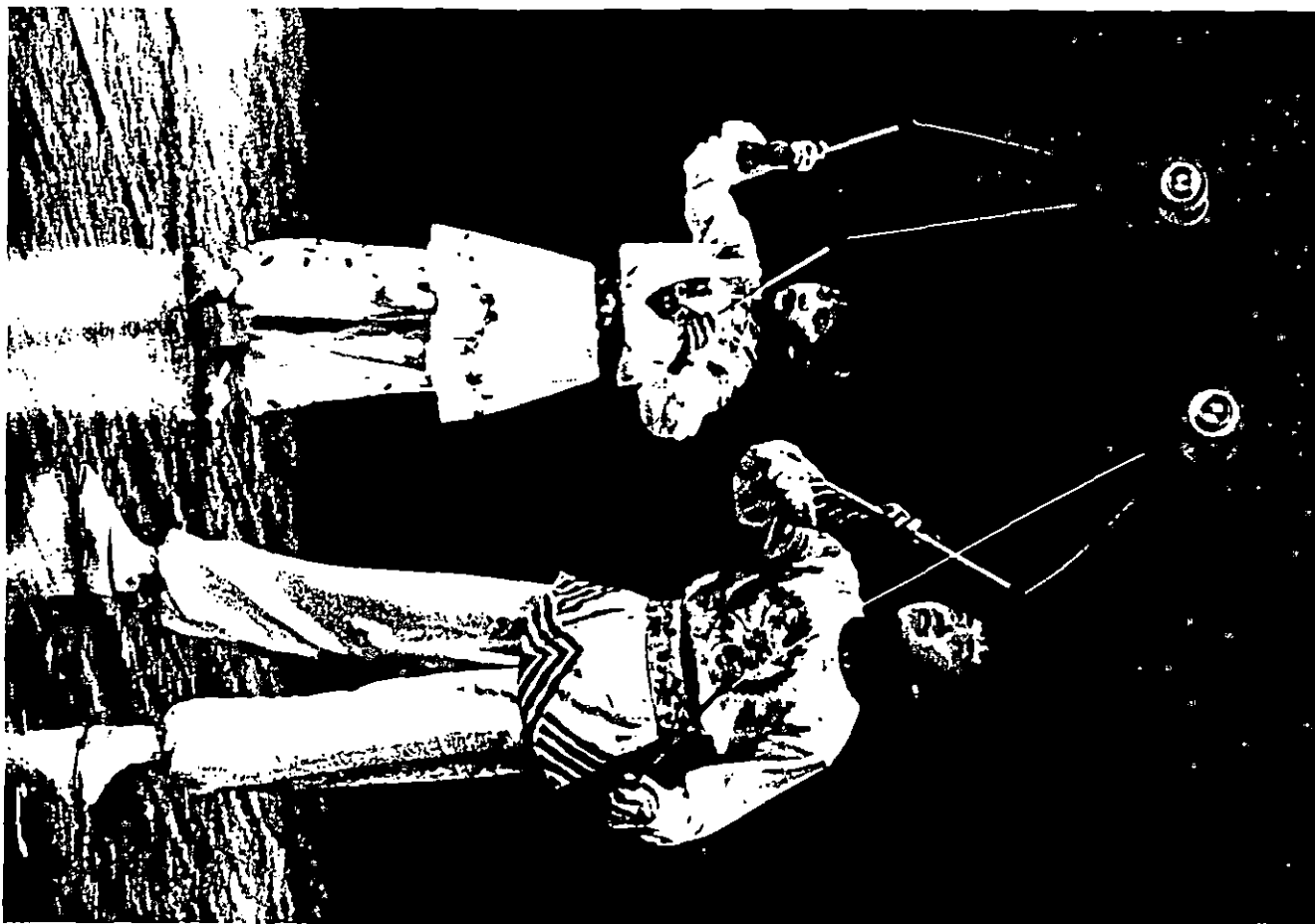

Photo

MEDIA RELATIONS

JUDITH YANCY, DIRECTOR

MOREHEAD STATE UNIVERSITY

UPO BOX 1100

MOREHEAD, KY 40351-1689

606-783-2030

CUNDIFF RETIRES FROM MSU

Larry Cundiff of Soldier, right, a groundskeeper with Morehead State University's physical plant since 1968, retired from the University on July 31. During a reception in his honor, Cundiff received a certificate recognizing his 25 years of service. Making the presentation was Mike Walters, MSU assistant vice president for fiscal services.

(MSU photo by Eric Shindelbower)

8-17-93jy

*Morehead News
Olive Hill Times*



News

INSTITUTIONAL RELATIONS

JUDITH YANCY, DIRECTOR

MOREHEAD STATE UNIVERSITY

UPO BOX 1100

MOREHEAD, KY 40351-1689

606-783-2030

Aug. 17, 1993

FOR IMMEDIATE RELEASE

MOREHEAD, Ky.---Morehead State University will conduct a daylong, campuswide "KERA Update Conference: Partners in Educational Reform" on Friday, Aug. 27, in the Adron Doran University Center.

Some of the state's top education leadership will be on hand for the program, including Sherry Jelsma, secretary of the state Cabinet of Education and Humanities; Dr. Gary Cox, executive director of the Council on Higher Education (CHE), and Dr. Robert Sexton, executive director of the Prichard Committee for Academic Excellence.

"The implications of KERA for all of us in education are vast. They are not limited to our teacher education faculty, but they cut across the entire curriculum and even affect nonacademic units as well," said MSU President Ronald G. Eaglin.

"This conference, the first of its kind in the state, is designed to provide all sectors of the campus with a better understanding of educational reform," Dr. Eaglin said.

"KERA and our role as a University in its implementation are of such importance that we have called off classes for that day to ensure that faculty and staff members can attend," the president added.

Joining MSU in sponsoring the conference are the Kentucky Department of Education, the CHE, the Prichard Committee, the Kentucky Educational Development Corporation (KEDC) and Region 7 Service Center.

Jelsma, Dr. Cox, Dr. Eaglin and Dr. Sexton will provide an overview at the outset of the conference with their remarks scheduled to begin at 8:30 a.m.

"We are extremely pleased at the enthusiastic response from the state leaders," said Dr. Sylvester Kohut Jr., dean of MSU's College of Education and Behavioral Sciences. "This truly is a partnership endeavor and their expertise will benefit us as we continue to revise our curriculum to meet the needs of KERA."

The morning sessions include "KERA Update: Where Are We?," at 9:15 a.m., with Lois Adams-Rogers, state deputy commissioner of education, and Dr. Marium Williams, director of MSU's Clearinghouse for School Services; followed by "Performance Assessment," at 10:15 a.m., with Dr. Ed Reidy, state deputy commissioner for learning results services, and Dr. Kohut.

(MORE)

KERA Update

2-2-2-2-2

Dr. Reidy will provide conference-goers with an opportunity to experience an actual performance assessment task.

During the afternoon, hour-long breakout sessions on "KERA: How We Got There," "High School Restructuring," "Teacher Exit Outcomes," and "Curriculum Framework" will be conducted at 12:30 p.m. and repeated at 1:30 p.m.

Also scheduled are two other sessions: "Multi-Cultural Education" at 12:30 p.m. and "Professional Development" at 1:30 p.m.

Afternoon presenters will include Dr. Sexton along with the following state officials: Jan Arnow, division director for multi-cultural education; Pat Todd, Gheens Professional Development Academy, Jefferson County schools; Dr. Roland Goddu, associate deputy for teacher education and certification, Agnes Durbin, manager, sciences unit, division of curriculum, and Audrey Carr, director, division of professional development.

MSU faculty members serving as facilitators for the afternoon sessions include Dr. William J. Weikel, chair, Department of Leadership and Secondary Education; Dr. William Mosley, chair, Department of Elementary, Reading and Special Education; Dr. Tim Miller, director, Kentucky Teacher Internship Program; Karen Hammons, assistant professor of education, and Dr. Mac Luckey, director, Center for Critical Thinking.

A brief outline of MSU's networking services related to KERA, professional development plans and other learning experiences will be presented by Dr. Kohut and Dr. Williams along with Dr. Charles Mays, director of the Region 7 Service Center and a representative from KEDC.

The conference will close out at 3 p.m. with comments from Dr. John C. Philley, MSU executive vice president for academic affairs.

####

News

INSTITUTIONAL RELATIONS

JUDITH YANCY, DIRECTOR

MOREHEAD STATE UNIVERSITY

UPO BOX 1100

MOREHEAD, KY 40351-1689

606-783-2030

Aug. 17, 1993

FOR IMMEDIATE RELEASE

MOREHEAD, Ky.---Morehead State University has announced that two Elliott County students are among those receiving an Alumni Award for the fall semester.

The students are:

Benjamin Joel Littleton, son of Sharon Carter Littleton of Sandy Hook and the late Garry D. Littleton. He was a member of the Environmental Club, Students for Life Adjustments and S.A.D.D.

Tamara Gail Ison, daughter of Allan and Gail Ison of Isonville. She was a member of the Beta Club and chorus and played in the band.

Both students are graduates of Elliott County High School.

To be eligible for an Alumni Award, at least one of the applicant's parents must be an MSU alumnus and an active member of the MSU Alumni Association. The student must be admitted as an entering freshman or transfer student; have an Admissions Index of at least 500; transfer students must have a 3.00 grade point average (on a 4.00 scale) for the equivalent of at least one full term, and submit a completed scholarship application to MSU.

The scholarship, valued at \$600 per year, is renewable for three academic years if a 2.75 g.p.a. is maintained during each of the first two semesters and a minimum cumulative 3.00 g.p.a. for each semester thereafter.

Applications and information on scholarships and grant programs at MSU are available from the Office of Admissions, MSU, Morehead, KY 40351-1689. The toll free number is 800-262-7474 (in Kentucky) and 800-354-2090 (from adjoining states.)

####

py

Elliott County News

News

INSTITUTIONAL RELATIONS

JUDITH YANCY, DIRECTOR

MOREHEAD STATE UNIVERSITY

UPO BOX 1100

MOREHEAD, KY 40351-1689

606-783-2030

Aug. 17, 1993

FOR IMMEDIATE RELEASE

MOREHEAD, Ky.--Morehead State University has announced that Amy Lynn Back of Denniston is among those students receiving an Alumni Award for the fall semester.

Back, daughter of Roger and Evelyn Back, is a graduate of Menifee County High School. A National English Merit Award winner, she was a member of the Beta Club.

To be eligible for an Alumni Award, at least one of the applicant's parents must be an MSU alumnus and an active member of the MSU Alumni Association. The student must be admitted as an entering freshman or transfer student; have an Admissions Index of at least 500; transfer students must have a 3.00 grade point average (on a 4.00 scale) for the equivalent of at least one full term, and submit a completed scholarship application to MSU.

The scholarship, valued at \$600 per year, is renewable for three academic years if a 2.75 g.p.a. is maintained during each of the first two semesters and a minimum cumulative 3.00 g.p.a. for each semester thereafter.

Applications and information on scholarships and grant programs at MSU are available from the Office of Admissions, MSU, Morehead, KY 40351-1689. The toll free number is 800-262-7474 (in Kentucky) and 800-354-2090 (from adjoining states.)

####

py

*Menifee County News
Mt. Sterling Advocate*

Photo

MEDIA RELATIONS

JUDITH YANCY, DIRECTOR

MOREHEAD STATE UNIVERSITY

UPO BOX 1100

MOREHEAD, KY 40351-1689

606-783-2030

RAD TECH STUDENT PINNED AT MSU

Morehead State University's Radiologic Technology Program recently held pinning ceremonies for its graduates. Angela Watts of Mousie, left, was among the 45 students to receive pins from Jacklynn Darling, acting program coordinator. As graduates of the Radiologic Technology Program, the students were candidates for the Associate of Applied Science degree at the University's Summer Commencement and are now eligible to take the National Certification Examination for Radiologic Technologists.

(MSU photo by Eric Shindelbower)

8-18-93py



Troublesome Creek Times

Photo

MEDIA RELATIONS

JUDITH YANCY, DIRECTOR

MOREHEAD STATE UNIVERSITY

UPO BOX 1100

MOREHEAD, KY 40351-1689

606-783-2030

RAD TECH STUDENT PINNED AT MSU

Morehead State University's Radiologic Technology Program recently held pinning ceremonies for its graduates. Tabatha Martin of Hueysville, left, was among the 45 students to receive pins from Jacklynn Darling, acting program coordinator. As graduates of the Radiologic Technology Program, the students were candidates for the Associate of Applied Science degree at the University's Summer Commencement and are now eligible to take the National Certification Examination for Radiologic Technologists.

(MSU photo by Eric Shindelbower)

8-18-93py



Floyd County Times

Photo

MEDIA RELATIONS

JUDITH YANCY, DIRECTOR

MOREHEAD STATE UNIVERSITY

UPO BOX 1100

MOREHEAD, KY 40351-1689

606-783-2030

RAD TECH STUDENT PINNED AT MSU

Morehead State University's Radiologic Technology Program recently held pinning ceremonies for its graduates. Sherry Hackworth Greene of Prestonsburg, left, was among the 45 students to receive pins from Jacklynn Darling, acting program coordinator. As graduates of the Radiologic Technology Program, the students were candidates for the Associate of Applied Science degree at the University's Summer Commencement and are now eligible to take the National Certification Examination for Radiologic Technologists.

(MSU photo by Eric Shindelbower)

8-18-93py

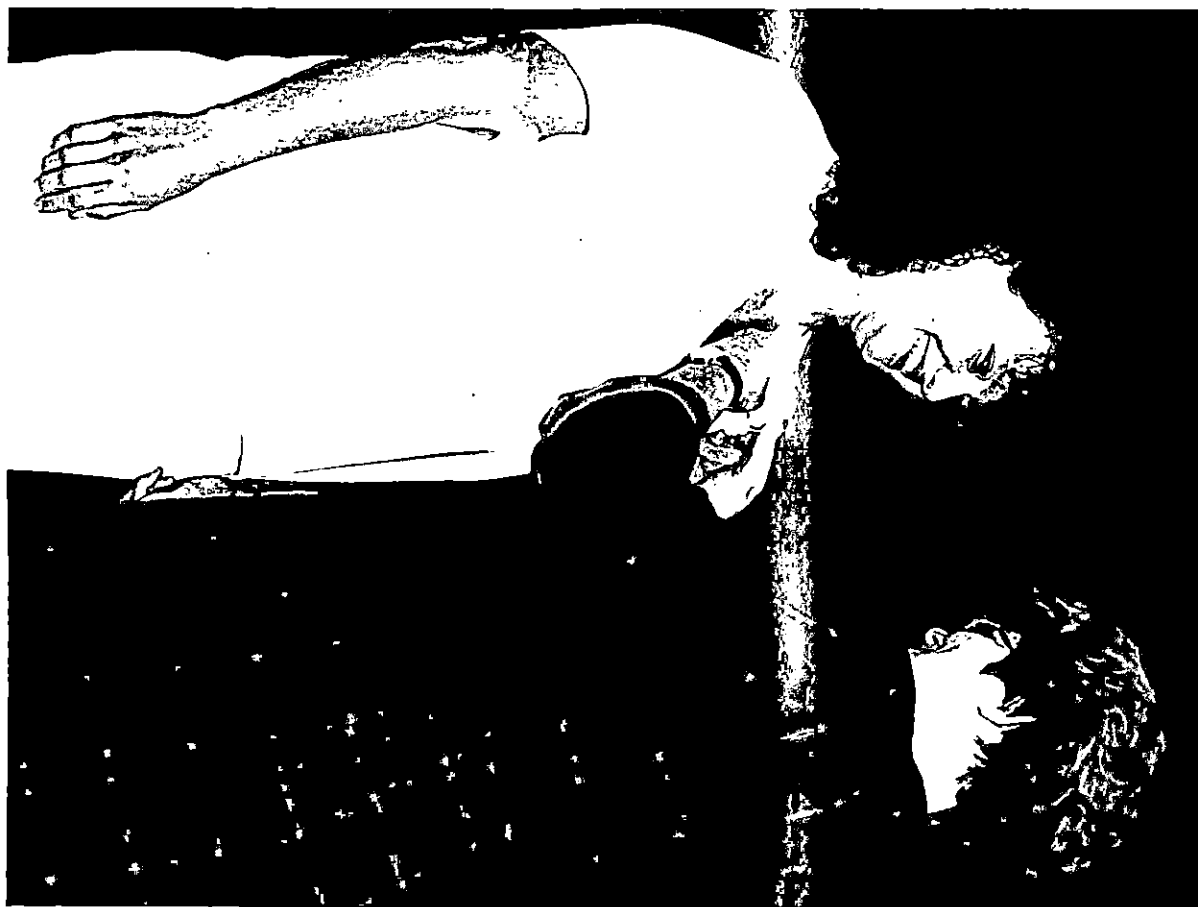

Floyd County Times

Photo

MEDIA RELATIONS

JUDITH YANCY, DIRECTOR

MOREHEAD STATE UNIVERSITY

UPO BOX 1100

MOREHEAD, KY 40351-1689

606-783-2030

RAD TECH STUDENT PINNED AT MSU

Morehead State University's Radiologic Technology Program recently held pinning ceremonies for its graduates. Kathleen Harper of Olive Hill, left, was among the 45 students to receive pins from Jacklynn Darling, acting program coordinator. As graduates of the Radiologic Technology Program, the students were candidates for the Associate of Applied Science degree at the University's Summer Commencement and are now eligible to take the National Certification Examination for Radiologic Technologists.

(MSU photo by Eric Shindelbower)

8-18-93py



Olive Hill Times

Photo

MEDIA RELATIONS

JUDITH YANCY, DIRECTOR

MOREHEAD STATE UNIVERSITY

UPO BOX 1100

MOREHEAD, KY 40351-1689

606-783-2030

RAD TECH STUDENT PINNED AT MSU

Morehead State University's Radiologic Technology Program recently held pinning ceremonies for its graduates. Debbie Sorrell of Flemingsburg, left, was among the 45 students to receive pins from Jacklynn Darling, acting program coordinator. As graduates of the Radiologic Technology Program, the students were candidates for the Associate of Applied Science degree at the University's Summer Commencement and are now eligible to take the National Certification Examination for Radiologic Technologists.

(MSU photo by Eric Shindelbower)

8-18-93py



Fleming Shopper

Photo

MEDIA RELATIONS

JUDITH YANCY, DIRECTOR

MOREHEAD STATE UNIVERSITY

UPO BOX 1100

MOREHEAD, KY 40351-1689

606-783-2030

RAD TECH STUDENT PINNED AT MSU

Morehead State University's Radiologic Technology Program recently held pinning ceremonies for its graduates. Jennifer Prewitt of Sandy Hook, left, was among the 45 students to receive pins from Jacklynn Darling, acting program coordinator. As graduates of the Radiologic Technology Program, the students were candidates for the Associate of Applied Science degree at the University's Summer Commencement and are now eligible to take the National Certification Examination for Radiologic Technologists.

(MSU photo by Eric Shindelbower)

8-18-93py



Elliott County News

Photo

MEDIA RELATIONS

JUDITH YANCY, DIRECTOR

MOREHEAD STATE UNIVERSITY

UPO BOX 1100

MOREHEAD, KY 40351-1689

606-783-2030

RAD TECH STUDENT PINNED AT MSU

Morehead State University's Radiologic Technology Program recently held pinning ceremonies for its graduates. Natalie Shepherd of Ashland, left, was among the 45 students to receive pins from Jacklynn Darling, acting program coordinator. As graduates of the Radiologic Technology Program, the students were candidates for the Associate of Applied Science degree at the University's Summer Commencement and are now eligible to take the National Certification Examination for Radiologic Technologists.

(MSU photo by Eric Shindelbower)

8-18-93py



Daily Independent

Photo

MEDIA RELATIONS

JUDITH YANCY, DIRECTOR

MOREHEAD STATE UNIVERSITY

UPO BOX 1100

MOREHEAD, KY 40351-1689

606-783-2030

RAD TECH STUDENT PINNED AT MSU

Morehead State University's Radiologic Technology Program recently held pinning ceremonies for its graduates. Melissa Stevens of Catlettsburg, left, was among the 45 students to receive pins from Jacklynn Darling, acting program coordinator. As graduates of the Radiologic Technology Program, the students were candidates for the Associate of Applied Science degree at the University's Summer Commencement and are now eligible to take the National Certification Examination for Radiologic Technologists.

(MSU photo by Eric Shindelbower)

8-18-93py



Daily Independent

Photo

MEDIA RELATIONS

JUDITH YANCY, DIRECTOR

MOREHEAD STATE UNIVERSITY

UPO BOX 1100

MOREHEAD, KY 40351-1689

606-783-2030

RAD TECH STUDENT PINNED AT MSU

Morehead State University's Radiologic Technology Program recently held pinning ceremonies for its graduates. Marcella Ingram of Linefork, left, was among the 45 students to receive pins from Jacklynn Darling, acting program coordinator. As graduates of the Radiologic Technology Program, the students were candidates for the Associate of Applied Science degree at the University's Summer Commencement and are now eligible to take the National Certification Examination for Radiologic Technologists.

(MSU photo by Eric Shindelbower)

8-18-93py



Mountain Eagle

Photo

MEDIA RELATIONS

JUDITH YANCY, DIRECTOR

MOREHEAD STATE UNIVERSITY

UPO BOX 1100

MOREHEAD, KY 40351-1689

606-783-2030

RAD TECH STUDENT PINNED AT MSU

Morehead State University's Radiologic Technology Program recently held pinning ceremonies for its graduates. Andrea Dale of Prestonsburg, left, was among the 45 students to receive pins from Jacklynn Darling, acting program coordinator. As graduates of the Radiologic Technology Program, the students were candidates for the Associate of Applied Science degree at the University's Summer Commencement and are now eligible to take the National Certification Examination for Radiologic Technologists.

(MSU photo by Eric Shindelbower)

8-18-93py



Floyd County Times

Photo

MEDIA RELATIONS

JUDITH YANCY, DIRECTOR

MOREHEAD STATE UNIVERSITY

UPO BOX 1100

MOREHEAD, KY 40351-1689

606-783-2030

RAD TECH STUDENT PINNED AT MSU

Morehead State University's Radiologic Technology Program recently held pinning ceremonies for its graduates. Lynessa Arnett of Salyersville, left, was among the 45 students to receive pins from Jacklynn Darling, acting program coordinator. As graduates of the Radiologic Technology Program, the students were candidates for the Associate of Applied Science degree at the University's Summer Commencement and are now eligible to take the National Certification Examination for Radiologic Technologists.

(MSU photo by Eric Shindelbower)

8-18-93py



Salyersville Independent

Photo

MEDIA RELATIONS

JUDITH YANCY, DIRECTOR

MOREHEAD STATE UNIVERSITY

UPO BOX 1100

MOREHEAD, KY 40351-1689

606-783-2030

RAD TECH STUDENT PINNED AT MSU

Morehead State University's Radiologic Technology Program recently held pinning ceremonies for its graduates. Kimberly Miller of Ransom, left, was among the 45 students to receive pins from Jacklynn Darling, acting program coordinator. As graduates of the Radiologic Technology Program, the students were candidates for the Associate of Applied Science degree at the University's Summer Commencement and are now eligible to take the National Certification Examination for Radiologic Technologists.

(MSU photo by Eric Shindelbower)

8-18-93py



Appalachian News-Express

Photo

MEDIA RELATIONS

JUDITH YANCY, DIRECTOR

MOREHEAD STATE UNIVERSITY

UPO BOX 1100

MOREHEAD, KY 40351-1689

606-783-2030

RAD TECH STUDENT PINNED AT MSU

Morehead State University's Radiologic Technology Program recently held pinning ceremonies for its graduates. Elizabeth Johnson of Weeksbury, left, was among the 45 students to receive pins from Jacklynn Darling, acting program coordinator. As graduates of the Radiologic Technology Program, the students were candidates for the Associate of Applied Science degree at the University's Summer Commencement and are now eligible to take the National Certification Examination for Radiologic Technologists.

(MSU photo by Eric Shindelbower)

8-18-93py



Floyd County Times

Photo

MEDIA RELATIONS

JUDITH YANCY, DIRECTOR

MOREHEAD STATE UNIVERSITY

UPO BOX 1100

MOREHEAD, KY 40351-1689

606-783-2030

RAD TECH STUDENT PINNED AT MSU

Morehead State University's Radiologic Technology Program recently held pinning ceremonies for its graduates. Lora Cochran of Sidney, left, was among the 45 students to receive pins from Jacklynn Darling, acting program coordinator. As graduates of the Radiologic Technology Program, the students are now eligible to take the National Certification Examination for Radiologic Technologists. Cochran was a candidate for the Bachelor of University Studies degree at the University's Summer Commencement.

(MSU photo by Eric Shindelbower)

8-18-93py

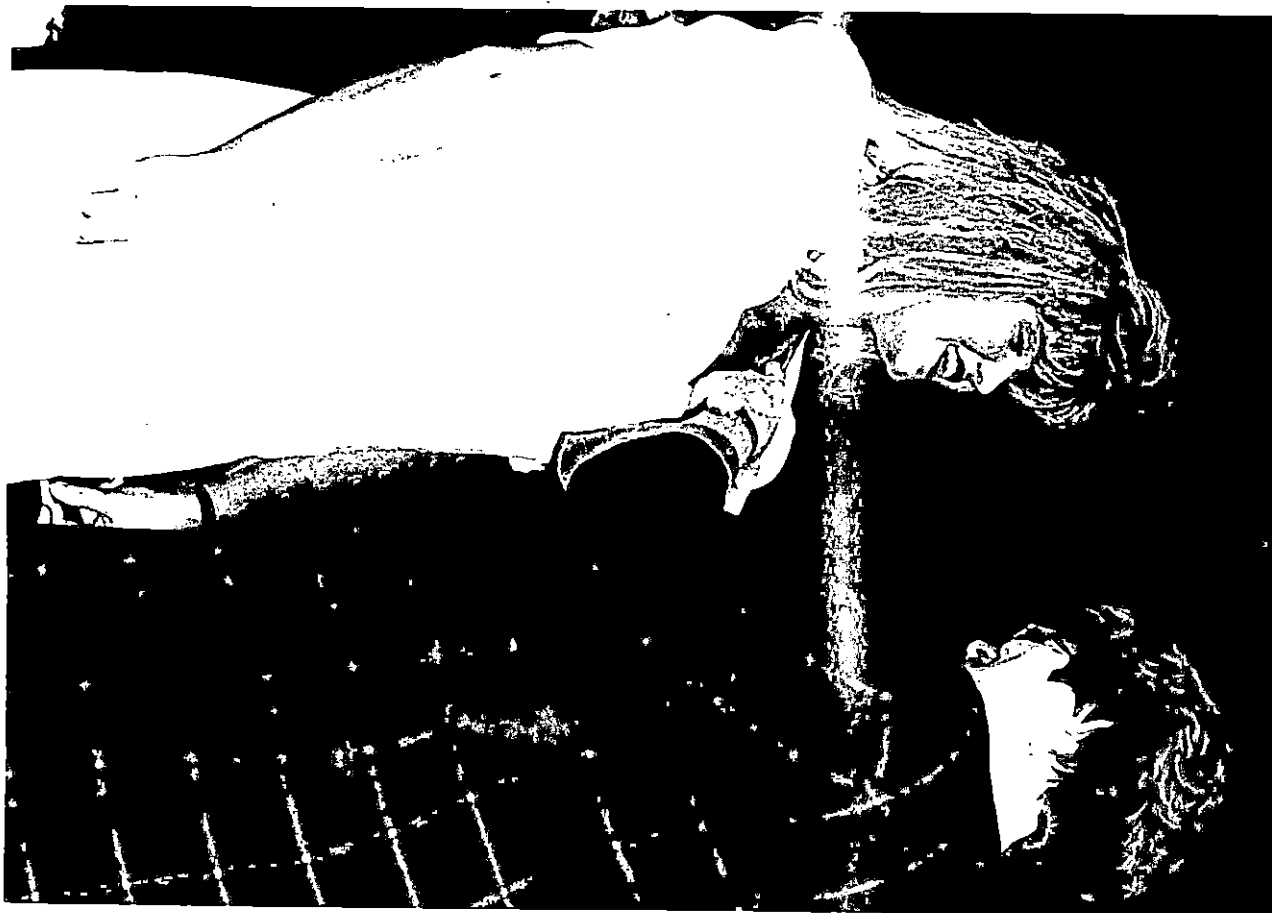

Appalachian News-Express

Photo

MEDIA RELATIONS

JUDITH YANCY, DIRECTOR

MOREHEAD STATE UNIVERSITY

UPO BOX 1100

MOREHEAD, KY 40351-1689

606-783-2030

RAD TECH STUDENT PINNED AT MSU

Morehead State University's Radiologic Technology Program recently held pinning ceremonies for its graduates. Lyrissa Wash of Cynthiana, left, was among the 45 students to receive pins from Jacklynn Darling, acting program coordinator. As graduates of the Radiologic Technology Program, the students were candidates for the Associate of Applied Science degree at the University's Summer Commencement and are now eligible to take the National Certification Examination for Radiologic Technologists.

(MSU photo by Eric Shindelbower)

8-18-93py



Cynthiana Democrat

Photo

MEDIA RELATIONS

JUDITH YANCY, DIRECTOR

MOREHEAD STATE UNIVERSITY

UPO BOX 1100

MOREHEAD, KY 40351-1689

606-783-2030

RAD TECH STUDENT PINNED AT MSU

Morehead State University's Radiologic Technology Program recently held pinning ceremonies for its graduates. Debra Hager of Jeffersonville, left, was among the 45 students to receive pins from Jacklynn Darling, acting program coordinator. As graduates of the Radiologic Technology Program, the students are now eligible to take the National Certification Examination for Radiologic Technologists. Hager was a candidate for the Bachelor of University Studies degree at the University's Summer Commencement.

(MSU photo by Eric Shindelbower)

8-18-93py

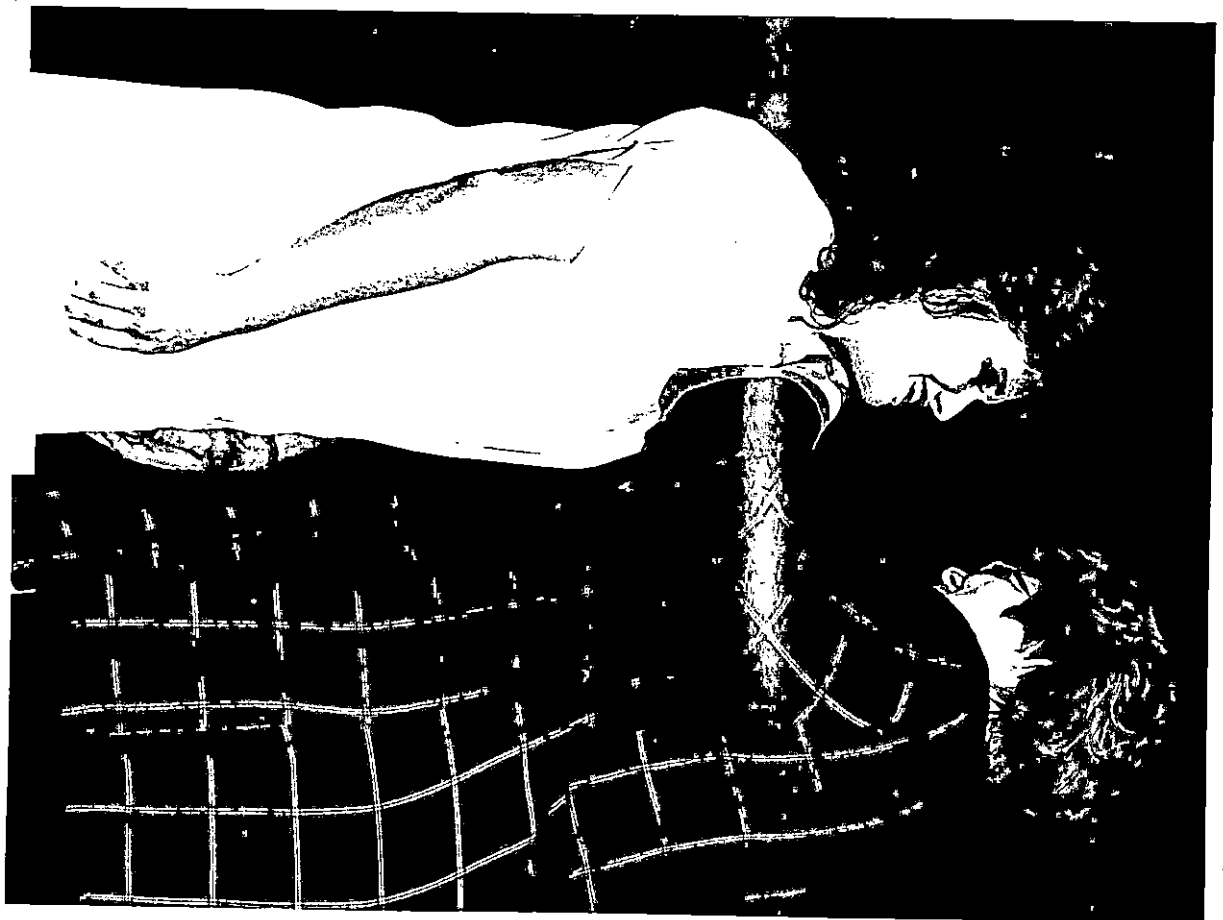

Mt. Sterling Advocate

Photo

MEDIA RELATIONS

JUDITH YANCY, DIRECTOR

MOREHEAD STATE UNIVERSITY

UPO BOX 1100

MOREHEAD, KY 40351-1689

606-783-2030

RAD TECH STUDENT PINNED AT MSU

Morehead State University's Radiologic Technology Program recently held pinning ceremonies for its graduates. Monica Hill of Barbourville, left, was among the 45 students to receive pins from Jacklynn Darling, acting program coordinator. As graduates of the Radiologic Technology Program, the students are now eligible to take the National Certification Examination for Radiologic Technologists. Hill was a candidate for the Bachelor of University Studies degree at the University's Summer Commencement.

(MSU photo by Eric Shindelbower)

8-18-93py



Barbourville Mountain Advocate

Photo

MEDIA RELATIONS

JUDITH YANCY, DIRECTOR

MOREHEAD STATE UNIVERSITY

UPO BOX 1100

MOREHEAD, KY 40351-1689

606-783-2030

RAD TECH STUDENT PINNED AT MSU

Morehead State University's Radiologic Technology Program recently held pinning ceremonies for its graduates. Tina McKinney of Morehead, left, was among the 45 students to receive pins from Jacklynn Darling, acting program coordinator. As graduates of the Radiologic Technology Program, the students were candidates for the Associate of Applied Science degree at the University's Summer Commencement and are now eligible to take the National Certification Examination for Radiologic Technologists.

(MSU photo by Eric Shindelbower)

8-18-93py



Morehead News

Photo

MEDIA RELATIONS

JUDITH YANCY, DIRECTOR

MOREHEAD STATE UNIVERSITY

UPO BOX 1100

MOREHEAD, KY 40351-1689

606-783-2030

RAD TECH STUDENT PINNED AT MSU

Morehead State University's Radiologic Technology Program recently held pinning ceremonies for its graduates. Kendra Fannin of Flatwoods, left, was among the 45 students to receive pins from Jacklynn Darling, acting program coordinator. As graduates of the Radiologic Technology Program, the students were candidates for the Associate of Applied Science degree at the University's Summer Commencement and are now eligible to take the National Certification Examination for Radiologic Technologists.

(MSU photo by Eric Shindelbower)

8-18-93py



Greenup News - Times

Photo

MEDIA RELATIONS

JUDITH YANCY, DIRECTOR

MOREHEAD STATE UNIVERSITY

UPO BOX 1100

MOREHEAD, KY 40351-1689

606-783-2030

RAD TECH STUDENT PINNED AT MSU

Morehead State University's Radiologic Technology Program recently held pinning ceremonies for its graduates. Shawna Welch of Ashland, left, was among the 45 students to receive pins from Jacklynn Darling, acting program coordinator. As graduates of the Radiologic Technology Program, the students were candidates for the Associate of Applied Science degree at the University's Summer Commencement and are now eligible to take the National Certification Examination for Radiologic Technologists.

(MSU photo by Eric Shindelbower)

8-18-93py



Daily Independent

Photo

MEDIA RELATIONS

JUDITH YANCY, DIRECTOR

MOREHEAD STATE UNIVERSITY

UPO BOX 1100

MOREHEAD, KY 40351-1689

606-783-2030

RAD TECH STUDENT PINNED AT MSU

Morehead State University's Radiologic Technology Program recently held pinning ceremonies for its graduates. Vickie Skaggs of Morehead, left, was among the 45 students to receive pins from Jacklynn Darling, acting program coordinator. As graduates of the Radiologic Technology Program, the students are now eligible to take the National Certification Examination for Radiologic Technologists. Skaggs was a candidate for the Bachelor of University Studies degree at the University's Summer Commencement.

(MSU photo by Eric Shindelbower)

8-18-93py



Morehead News

Photo

MEDIA RELATIONS

JUDITH YANCY, DIRECTOR

MOREHEAD STATE UNIVERSITY

UPO BOX 1100

MOREHEAD, KY 40351-1689

606-783-2030

RAD TECH STUDENT PINNED AT MSU

Morehead State University's Radiologic Technology Program recently held pinning ceremonies for its graduates. Kimberly Jefferson of Vanceburg, left, was among the 45 students to receive pins from Jacklynn Darling, acting program coordinator. As graduates of the Radiologic Technology Program, the students are now eligible to take the National Certification Examination for Radiologic Technologists. Jefferson was a candidate for the Bachelor of University Studies degree at the University's Summer Commencement.

(MSU photo by Eric Shindelbower)

8-18-93py



Lewis County Herald

Photo

MEDIA RELATIONS

JUDITH YANCY, DIRECTOR

MOREHEAD STATE UNIVERSITY

UPO BOX 1100

MOREHEAD, KY 40351-1689

606-783-2030

RAD TECH STUDENT PINNED AT MSU

Morehead State University's Radiologic Technology Program recently held pinning ceremonies for its graduates. Phillip Waddell of Hazard, left, was among the 45 students to receive pins from Jacklynn Darling, acting program coordinator. As graduates of the Radiologic Technology Program, the students were candidates for the Associate of Applied Science degree at the University's Summer Commencement and are now eligible to take the National Certification Examination for Radiologic Technologists.

(MSU photo by Eric Shindelbower)

8-18-93py



Hazard Herald-Voice

Photo

MEDIA RELATIONS

JUDITH YANCY, DIRECTOR

MOREHEAD STATE UNIVERSITY

UPO BOX 1100

MOREHEAD, KY 40351-1689

606-783-2030

RAD TECH STUDENT PINNED AT MSU

Morehead State University's Radiologic Technology Program recently held pinning ceremonies for its graduates. Lonie Joe Meade of Harold, left, was among the 45 students to receive pins from Jacklynn Darling, acting program coordinator. As graduates of the Radiologic Technology Program, the students were candidates for the Associate of Applied Science degree at the University's Summer Commencement and are now eligible to take the National Certification Examination for Radiologic Technologists.

(MSU photo by Eric Shindelbower)

8-18-93py

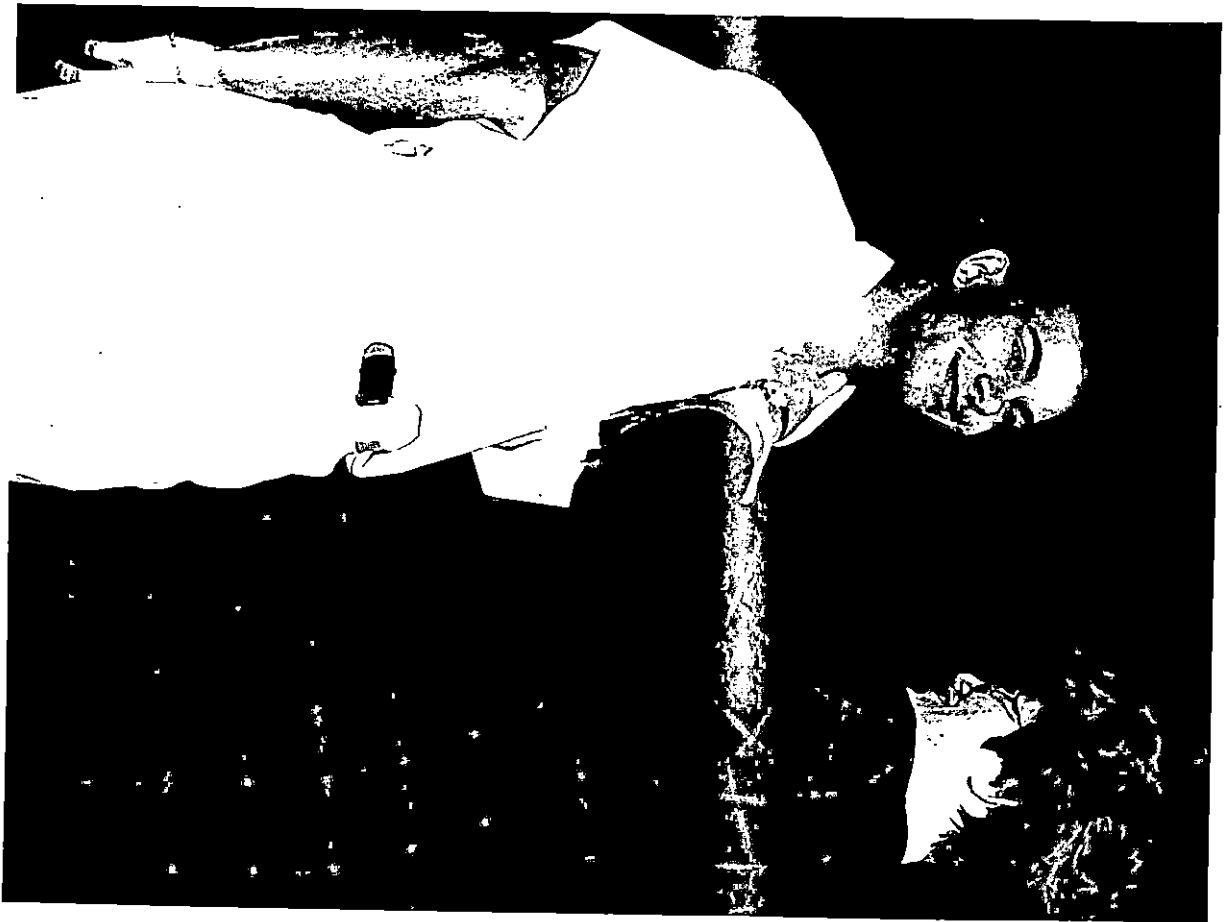

Floyd County Times

Photo

MEDIA RELATIONS

JUDITH YANCY, DIRECTOR

MOREHEAD STATE UNIVERSITY

UPO BOX 1100

MOREHEAD, KY 40351-1689

606-783-2030

RAD TECH STUDENT PINNED AT MSU

Morehead State University's Radiologic Technology Program recently held pinning ceremonies for its graduates. Brad Varney of Sidney, left, was among the 45 students to receive pins from Jacklynn Darling, acting program coordinator. As graduates of the Radiologic Technology Program, the students were candidates for the Associate of Applied Science degree at the University's Summer Commencement and are now eligible to take the National Certification Examination for Radiologic Technologists.

(MSU photo by Eric Shindelbower)

8-18-93py



Appalachian News-Express

Photo

MEDIA RELATIONS

JUDITH YANCY, DIRECTOR

MOREHEAD STATE UNIVERSITY

UPO BOX 1100

MOREHEAD, KY 40351-1689

606-783-2030

RAD TECH STUDENT PINNED AT MSU

Morehead State University's Radiologic Technology Program recently held pinning ceremonies for its graduates. John Smith of Williamson, W.Va., left, was among the 45 students to receive pins from Jacklynn Darling, acting program coordinator. As graduates of the Radiologic Technology Program, the students were candidates for the Associate of Applied Science degree at the University's Summer Commencement and are now eligible to take the National Certification Examination for Radiologic Technologists.

(MSU photo by Eric Shindelbower)

8-18-93py



Williamson Daily News

Photo

MEDIA RELATIONS

JUDITH YANCY, DIRECTOR

MOREHEAD STATE UNIVERSITY

UPO BOX 1100

MOREHEAD, KY 40351-1689

606-783-2030

RAD TECH STUDENT PINNED AT MSU

Morehead State University's Radiologic Technology Program recently held pinning ceremonies for its graduates. Ernest Branham of McRoberts, left, was among the 45 students to receive pins from Jacklynn Darling, acting program coordinator. As graduates of the Radiologic Technology Program, the students were candidates for the Associate of Applied Science degree at the University's Summer Commencement and are now eligible to take the National Certification Examination for Radiologic Technologists.

(MSU photo by Eric Shindelbower)

8-18-93py



Letcher County News Press

Photo

MEDIA RELATIONS

JUDITH YANCY, DIRECTOR

MOREHEAD STATE UNIVERSITY

UPO BOX 1100

MOREHEAD, KY 40351-1689

606-783-2030

RAD TECH STUDENT PINNED AT MSU

Morehead State University's Radiologic Technology Program recently held pinning ceremonies for its graduates. Kellie Griffith of Wayland, left, was among the 45 students to receive pins from Jacklynn Darling, acting program coordinator. As graduates of the Radiologic Technology Program, the students were candidates for the Associate of Applied Science degree at the University's Summer Commencement and are now eligible to take the National Certification Examination for Radiologic Technologists.

(MSU photo by Eric Shindelbower)

8-18-93py



Alayd County Series

Photo

MEDIA RELATIONS

JUDITH YANCY, DIRECTOR

MOREHEAD STATE UNIVERSITY

UPO BOX 1100

MOREHEAD, KY 40351-1689

606-783-2030

RAD TECH STUDENT PINNED AT MSU

Morehead State University's Radiologic Technology Program recently held pinning ceremonies for its graduates. Angela Blair of Swamp Branch, left, was among the 45 students to receive pins from Jacklynn Darling, acting program coordinator. As graduates of the Radiologic Technology Program, the students were candidates for the Associate of Applied Science degree at the University's Summer Commencement and are now eligible to take the National Certification Examination for Radiologic Technologists.

(MSU photo by Eric Shindelbower)

8-18-93py



Paintsville Herald

Photo

MEDIA RELATIONS

JUDITH YANCY, DIRECTOR

MOREHEAD STATE UNIVERSITY

UPO BOX 1100

MOREHEAD, KY 40351-1689

606-783-2030

RAD TECH STUDENT PINNED AT MSU

Morehead State University's Radiologic Technology Program recently held pinning ceremonies for its graduates. Janet Terry of Booneville, left, was among the 45 students to receive pins from Jacklynn Darling, acting program coordinator. As graduates of the Radiologic Technology Program, the students were candidates for the Associate of Applied Science degree at the University's Summer Commencement and are now eligible to take the National Certification Examination for Radiologic Technologists.

(MSU photo by Eric Shindelbower)

8-18-93py

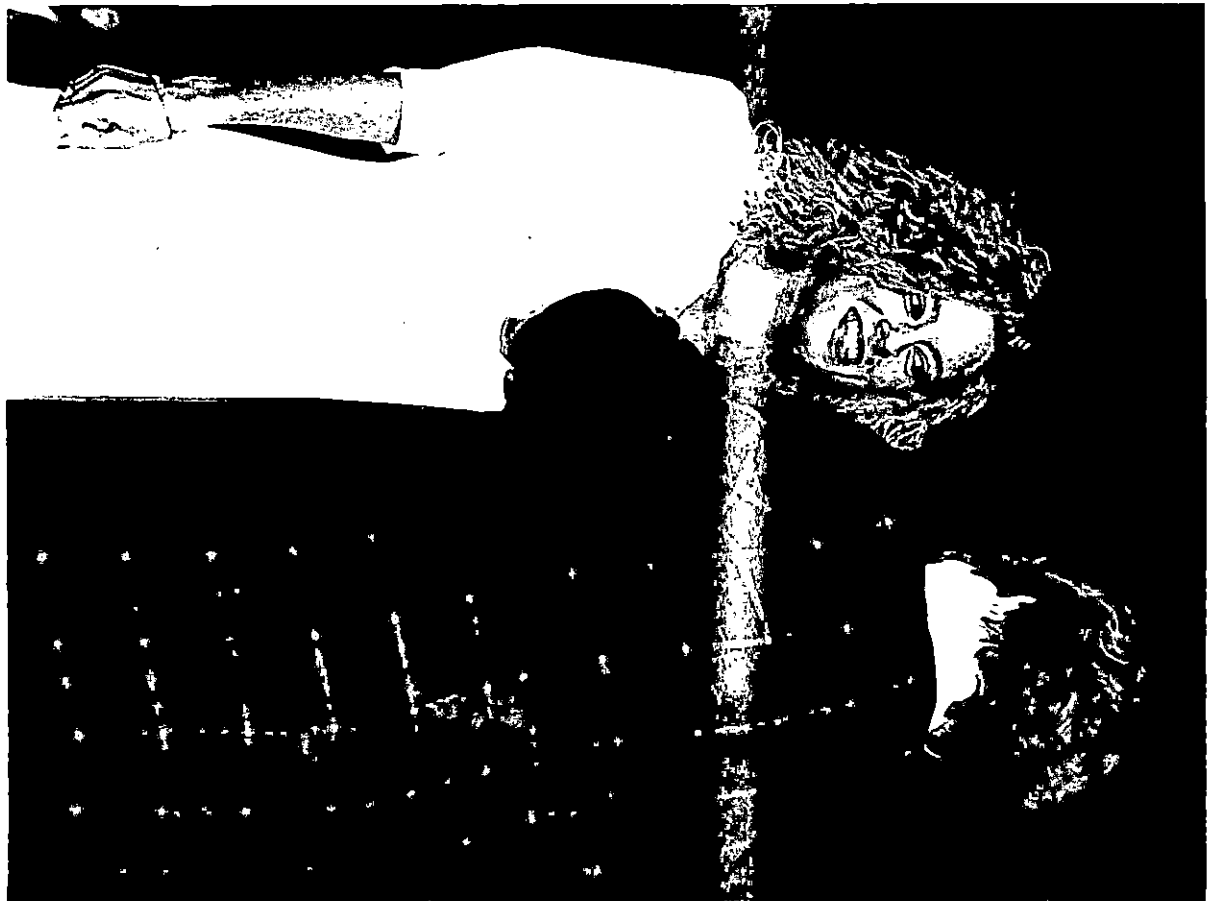

Booneville Sentinel

Photo

MEDIA RELATIONS

JUDITH YANCY, DIRECTOR

MOREHEAD STATE UNIVERSITY

UPO BOX 1100

MOREHEAD, KY 40351-1689

606-783-2030

RAD TECH STUDENT PINNED AT MSU

Morehead State University's Radiologic Technology Program recently held pinning ceremonies for its graduates. Jeff Freeman of Phelps, left, was among the 45 students to receive pins from Jacklynn Darling, acting program coordinator. As graduates of the Radiologic Technology Program, the students were candidates for the Associate of Applied Science degree at the University's Summer Commencement and are now eligible to take the National Certification Examination for Radiologic Technologists.

(MSU photo by Eric Shindelbower)

8-18-93py



Appalachian News-Press

Photo

MEDIA RELATIONS

JUDITH YANCY, DIRECTOR

MOREHEAD STATE UNIVERSITY

UPO BOX 1100

MOREHEAD, KY 40351-1689

606-783-2030

RAD TECH STUDENT PINNED AT MSU

Morehead State University's Radiologic Technology Program recently held pinning ceremonies for its graduates. Art Webb of Whitesburg, left, was among the 45 students to receive pins from Jacklynn Darling, acting program coordinator. As graduates of the Radiologic Technology Program, the students were candidates for the Associate of Applied Science degree at the University's Summer Commencement and are now eligible to take the National Certification Examination for Radiologic Technologists.

(MSU photo by Eric Shindelbower)

8-18-93py



Mountain Eagle

Photo

MEDIA RELATIONS

JUDITH YANCY, DIRECTOR

MOREHEAD STATE UNIVERSITY

UPO BOX 1100

MOREHEAD, KY 40351-1689

606-783-2030

RAD TECH STUDENT PINNED AT MSU

Morehead State University's Radiologic Technology Program recently held pinning ceremonies for its graduates. Candi Knight of Hazard, left, was among the 45 students to receive pins from Jacklynn Darling, acting program coordinator. As graduates of the Radiologic Technology Program, the students are now eligible to take the National Certification Examination for Radiologic Technologists. Knight was a candidate for the Bachelor of University Studies degree at the University's Summer Commencement.

(MSU photo by Eric Shindelbower)

8-18-93py



Hazard Herald-Voice

Photo

MEDIA RELATIONS

JUDITH YANCY, DIRECTOR

MOREHEAD STATE UNIVERSITY

UPO BOX 1100

MOREHEAD, KY 40351-1689

606-783-2030

RAD TECH STUDENT PINNED AT MSU

Morehead State University's Radiologic Technology Program recently held pinning ceremonies for its graduates. Sharon Hopkins of McDowell, left, was among the 45 students to receive pins from Jacklynn Darling, acting program coordinator. As graduates of the Radiologic Technology Program, the students were candidates for the Associate of Applied Science degree at the University's Summer Commencement and are now eligible to take the National Certification Examination for Radiologic Technologists.

(MSU photo by Eric Shindelbower)

8-18-93py



Floyd County Times

Photo

MEDIA RELATIONS

JUDITH YANCY, DIRECTOR

MOREHEAD STATE UNIVERSITY

UPO BOX 1100

MOREHEAD, KY 40351-1689

606-783-2030

RAD TECH STUDENT PINNED AT MSU

Morehead State University's Radiologic Technology Program recently held pinning ceremonies for its graduates. Brenda O'Donnell Jones of Monticello, left, was among the 45 students to receive pins from Jacklynn Darling, acting program coordinator. As graduates of the Radiologic Technology Program, the students were candidates for the Associate of Applied Science degree at the University's Summer Commencement and are now eligible to take the National Certification Examination for Radiologic Technologists.

(MSU photo by Eric Shindelbower)

8-18-93py



Wayne County Outlook

Photo

MEDIA RELATIONS

JUDITH YANCY, DIRECTOR

MOREHEAD STATE UNIVERSITY

UPO BOX 1100

MOREHEAD, KY 40351-1689

606-783-2030

RAD TECH STUDENT PINNED AT MSU

Morehead State University's Radiologic Technology Program recently held pinning ceremonies for its graduates. Jeannie Lyons of Owingsville, left, was among the 45 students to receive pins from Jacklynn Darling, acting program coordinator. As graduates of the Radiologic Technology Program, the students were candidates for the Associate of Applied Science degree at the University's Summer Commencement and are now eligible to take the National Certification Examination for Radiologic Technologists.

(MSU photo by Eric Shindelbower)

8-18-93py

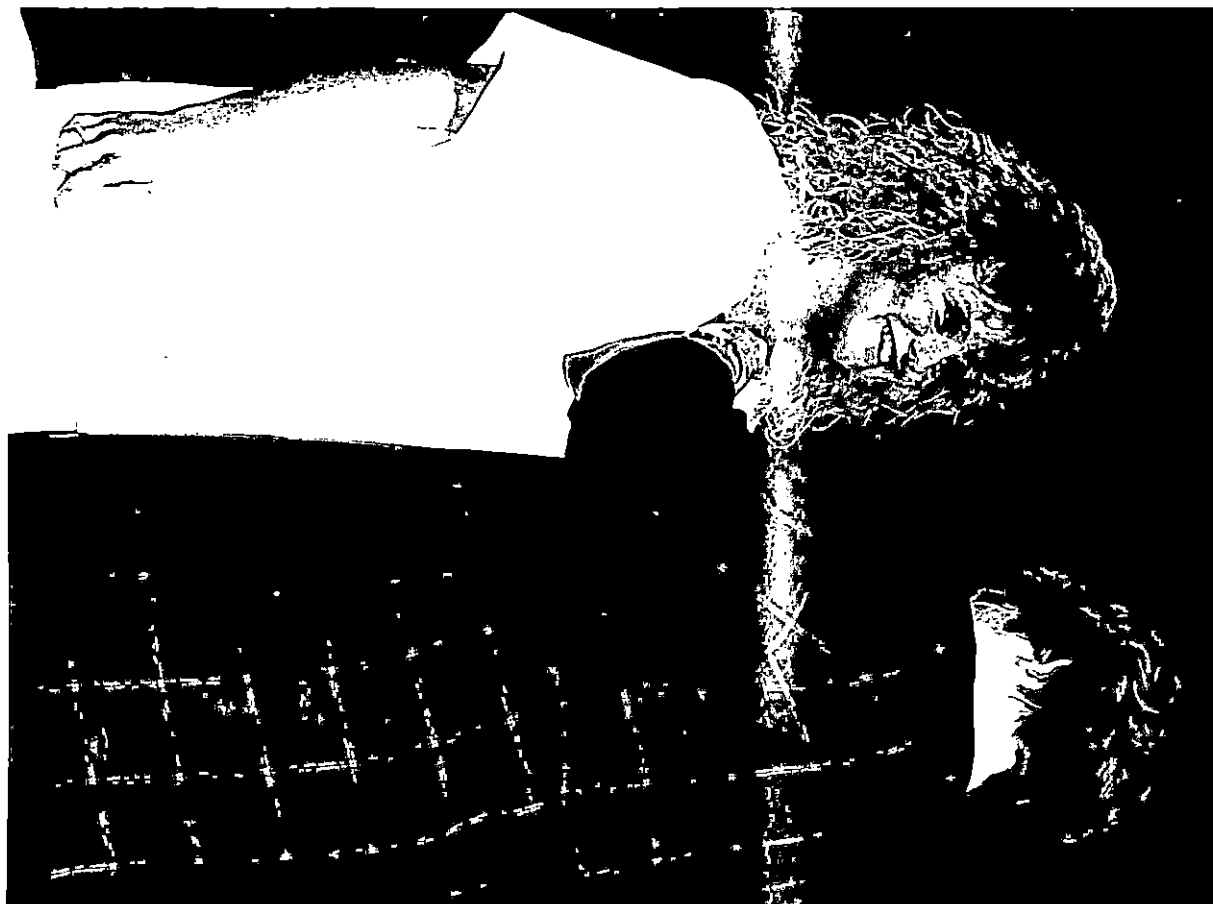

Photo

MEDIA RELATIONS

JUDITH YANCY, DIRECTOR

MOREHEAD STATE UNIVERSITY

UPO BOX 1100

MOREHEAD, KY 40351-1689

606-783-2030

RAD TECH STUDENT PINNED AT MSU

Morehead State University's Radiologic Technology Program recently held pinning ceremonies for its graduates. Kimberly Garrett of Whitesburg, left, was among the 45 students to receive pins from Jacklynn Darling, acting program coordinator. As graduates of the Radiologic Technology Program, the students were candidates for the Associate of Applied Science degree at the University's Summer Commencement and are now eligible to take the National Certification Examination for Radiologic Technologists.

(MSU photo by Eric Shindelbower)

8-18-93py



Mountain Eagle

Photo

MEDIA RELATIONS

JUDITH YANCY, DIRECTOR

MOREHEAD STATE UNIVERSITY

UPO BOX 1100

MOREHEAD, KY 40351-1689

606-783-2030

RAD TECH STUDENT PINNED AT MSU

Morehead State University's Radiologic Technology Program recently held pinning ceremonies for its graduates. Jeana Howard of Salyersville, left, was among the 45 students to receive pins from Jacklynn Darling, acting program coordinator. As graduates of the Radiologic Technology Program, the students were candidates for the Associate of Applied Science degree at the University's Summer Commencement and are now eligible to take the National Certification Examination for Radiologic Technologists.

(MSU photo by Eric Shindelbower)

8-18-93py



Salyersville Independent

Photo

MEDIA RELATIONS

JUDITH YANCY, DIRECTOR

MOREHEAD STATE UNIVERSITY

UPO BOX 1100

MOREHEAD, KY 40351-1689

606-783-2030

RAD TECH STUDENT PINNED AT MSU

Morehead State University's Radiologic Technology Program recently held pinning ceremonies for its graduates. Tim Martin of Prestonsburg, left, was among the 45 students to receive pins from Jacklynn Darling, acting program coordinator. As graduates of the Radiologic Technology Program, the students were candidates for the Associate of Applied Science degree at the University's Summer Commencement and are now eligible to take the National Certification Examination for Radiologic Technologists.

(MSU photo by Eric Shindelbower)

8-18-93py



Floyd County Times

Photo

MEDIA RELATIONS

JUDITH YANCY, DIRECTOR

MOREHEAD STATE UNIVERSITY

UPO-BOX 1100

MOREHEAD, KY 40351-1689

606-783-2030

RAD TECH STUDENT PINNED AT MSU

Morehead State University's Radiologic Technology Program recently held pinning ceremonies for its graduates. Adam Piatt of Russellville, Ohio, left, was among the 45 students to receive pins from Jacklynn Darling, acting program coordinator. As graduates of the Radiologic Technology Program, the students were candidates for the Associate of Applied Science degree at the University's Summer Commencement and are now eligible to take the National Certification Examination for Radiologic Technologists.

(MSU photo by Eric Shindelbower)

8-18-93py



Georgetown News-Democrat

Photo

MEDIA RELATIONS

JUDITH YANCY, DIRECTOR

MOREHEAD STATE UNIVERSITY

UPO BOX 1100

MOREHEAD, KY 40351-1689

606-783-2030

RAD TECH STUDENT PINNED AT MSU

Morehead State University's Radiologic Technology Program recently held pinning ceremonies for its graduates. Elaine Bailey of Ewing, left, was among the 45 students to receive pins from Jacklynn Darling, acting program coordinator. As graduates of the Radiologic Technology Program, the students were candidates for the Associate of Applied Science degree at the University's Summer Commencement and are now eligible to take the National Certification Examination for Radiologic Technologists.

(MSU photo by Eric Shindelbower)

8-18-93py



Alemingburg Gazette

Photo

MEDIA RELATIONS

JUDITH YANCY, DIRECTOR

MOREHEAD STATE UNIVERSITY

UPO BOX 1100

MOREHEAD, KY 40351-1689

606-783-2030

RAD TECH STUDENT PINNED AT MSU

Morehead State University's Radiologic Technology Program recently held pinning ceremonies for its graduates. Andrea Marshall of Salyersville, left, was among the 45 students to receive pins from Jacklynn Darling, acting program coordinator. As graduates of the Radiologic Technology Program, the students were candidates for the Associate of Applied Science degree at the University's Summer Commencement and are now eligible to take the National Certification Examination for Radiologic Technologists.

(MSU photo by Eric Shindelbower)

8-18-93py



Salyersville Independent

Photo

MEDIA RELATIONS

JUDITH YANCY, DIRECTOR

MOREHEAD STATE UNIVERSITY

UPO BOX 1100

MOREHEAD, KY 40351-1689

606-783-2030

RAD TECH STUDENT PINNED AT MSU

Morehead State University's Radiologic Technology Program recently held pinning ceremonies for its graduates. Randal Isaac of Prestonsburg, left, was among the 45 students to receive pins from Jacklynn Darling, acting program coordinator. As graduates of the Radiologic Technology Program, the students were candidates for the Associate of Applied Science degree at the University's Summer Commencement and are now eligible to take the National Certification Examination for Radiologic Technologists.

(MSU photo by Eric Shindelbower)

8-18-93py

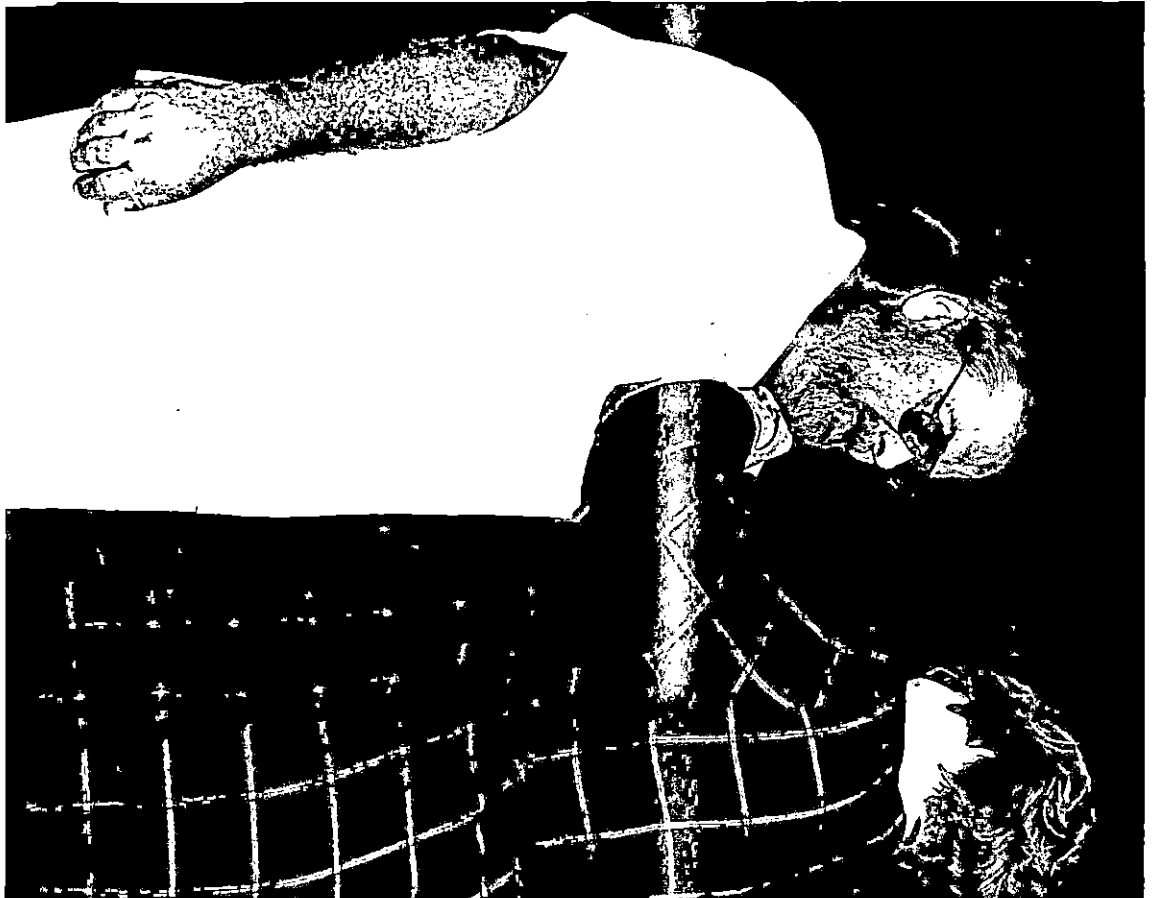

Floyd County Times

Photo

MEDIA RELATIONS

JUDITH YANCY, DIRECTOR

MOREHEAD STATE UNIVERSITY

UPO BOX 1100

MOREHEAD, KY 40351-1689

606-783-2030

RAD TECH STUDENT PINNED AT MSU

Morehead State University's Radiologic Technology Program recently held pinning ceremonies for its graduates. Billy Joe Wade of Drift, left, was among the 45 students to receive pins from Jacklynn Darling, acting program coordinator. As graduates of the Radiologic Technology Program, the students were candidates for the Associate of Applied Science degree at the University's Summer Commencement and are now eligible to take the National Certification Examination for Radiologic Technologists.

(MSU photo by Eric Shindelbower)

8-18-93py

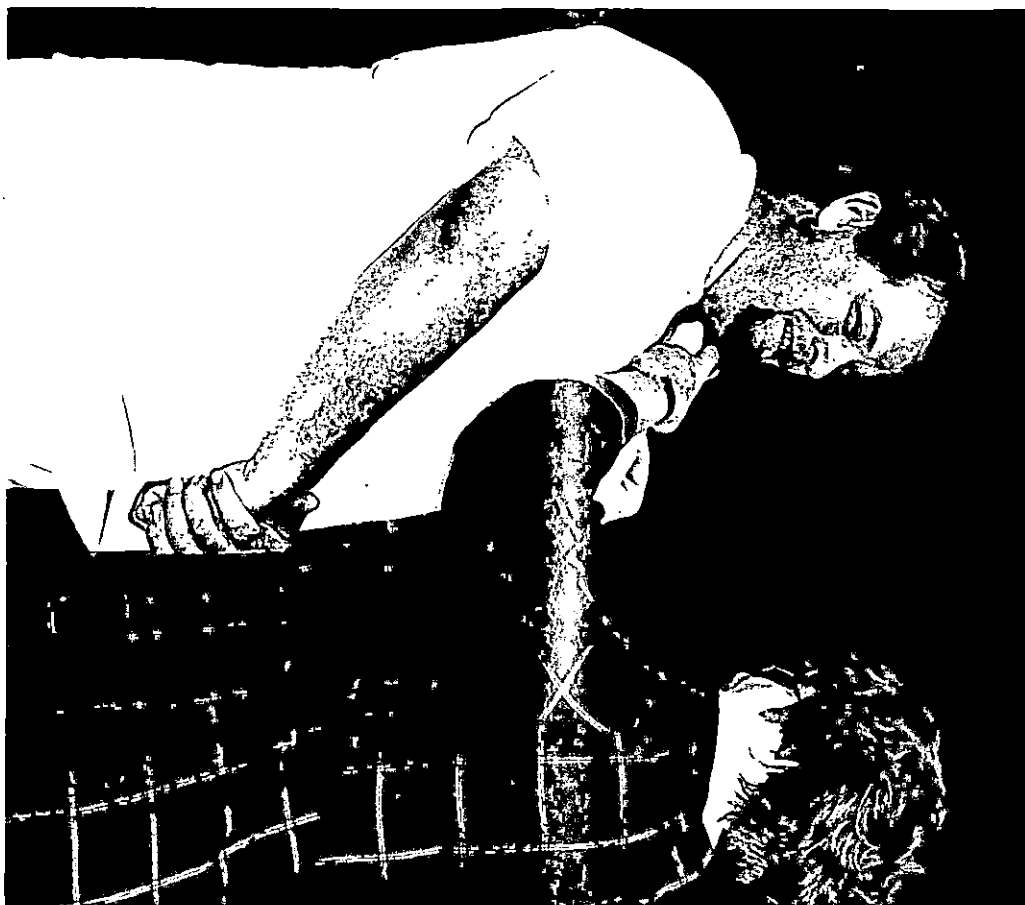

Alayd County Times

Photo

MEDIA RELATIONS

JUDITH YANCY, DIRECTOR

MOREHEAD STATE UNIVERSITY

UPO BOX 1100

MOREHEAD, KY 40351-1689

606-783-2030

RAD TECH STUDENT PINNED AT MSU

Morehead State University's Radiologic Technology Program recently held pinning ceremonies for its graduates. Heath Bartley of Ezel, left, was among the 45 students to receive pins from Jacklynn Darling, acting program coordinator. As graduates of the Radiologic Technology Program, the students were candidates for the Associate of Applied Science degree at the University's Summer Commencement and are now eligible to take the National Certification Examination for Radiologic Technologists.

(MSU photo by Eric Shindelbower)

8-18-93py

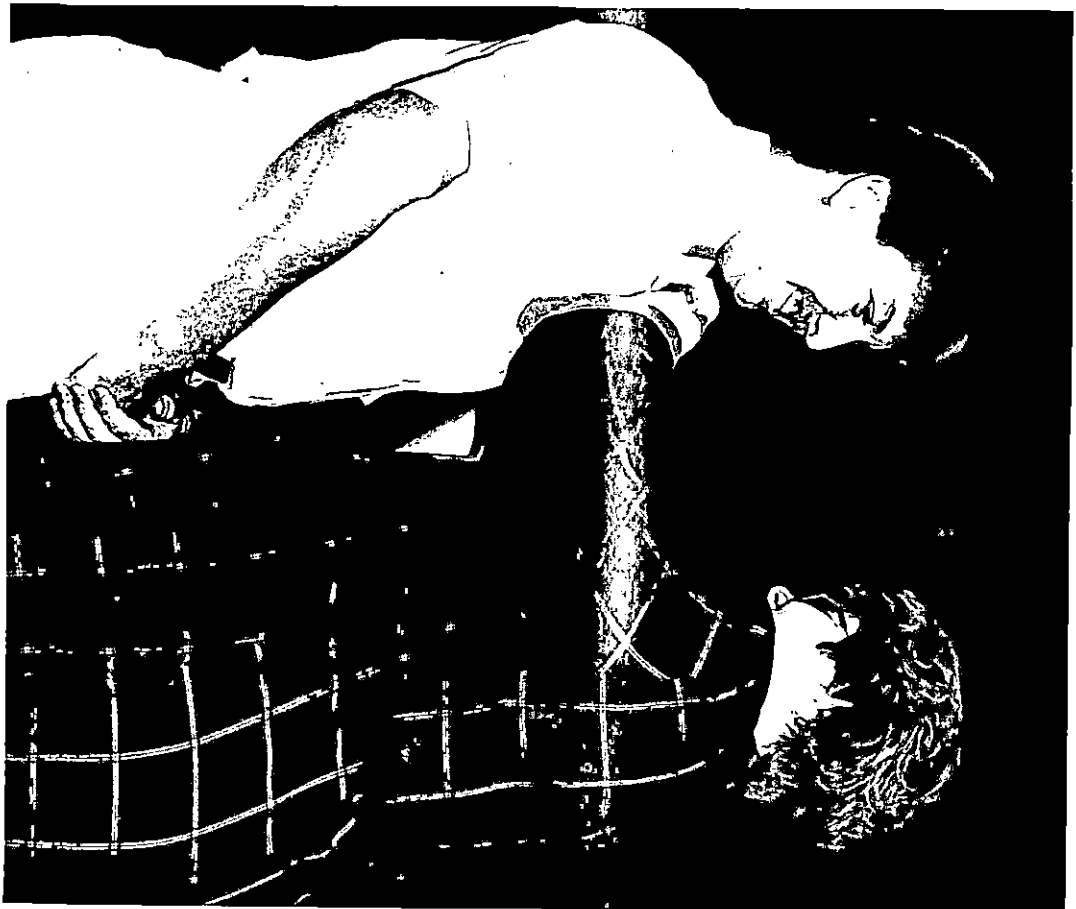

Licking Valley Courier

Photo

MEDIA RELATIONS

JUDITH YANCY, DIRECTOR

MOREHEAD STATE UNIVERSITY

UPO BOX 1100

MOREHEAD, KY 40351-1689

606-783-2030

SUMMER GRADUATES AT MSU

More than 400 undergraduate and graduate students were candidates for degrees at Morehead State University's 1993 Summer Commencement exercises. Yvette Lynn Depoy of Allen, who received a Master of Business Administration degree, was among those to receive a hood from Dr. Marc Glasser, dean of Graduate and Extended Campus Programs.

(MSU photo by Eric Shindelbower)

8-18-93py

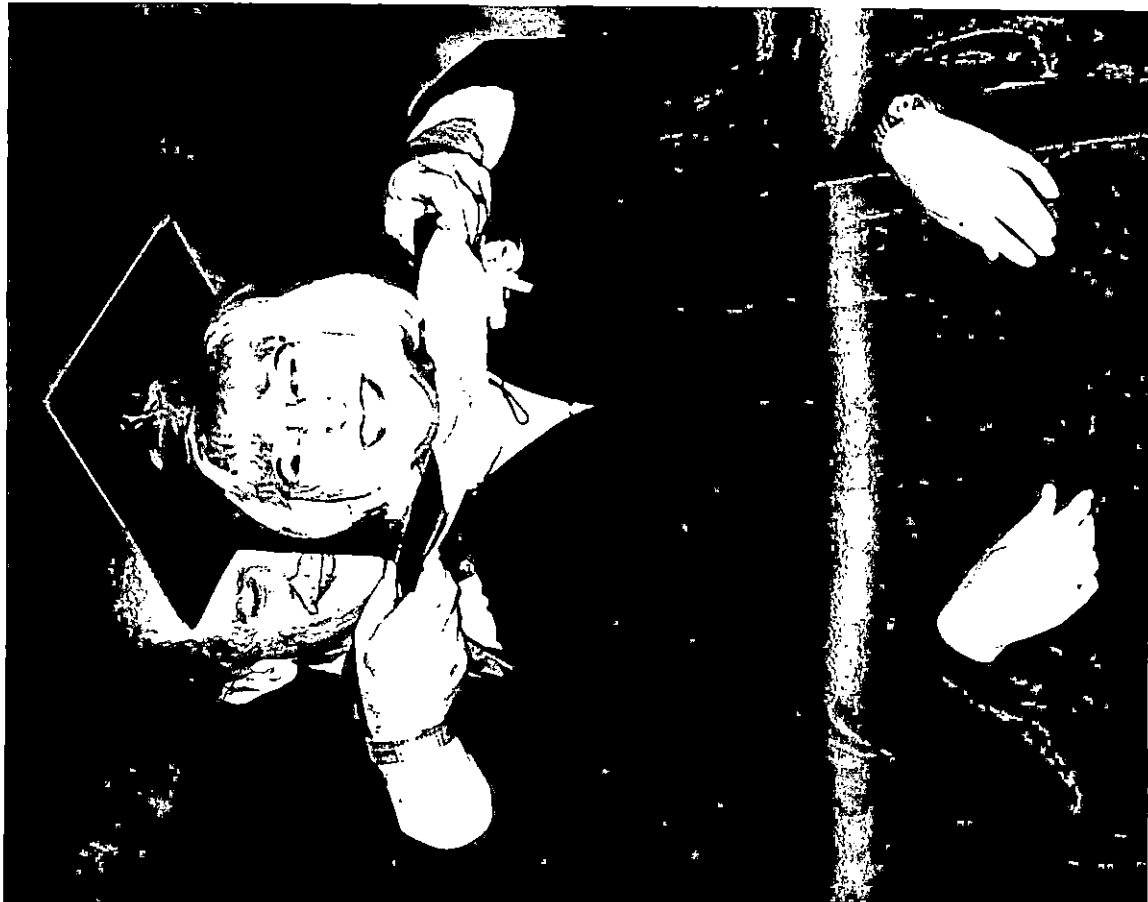

Floyd County Times

Photo

MEDIA RELATIONS

JUDITH YANCY, DIRECTOR

MOREHEAD STATE UNIVERSITY

UPO BOX 1100

MOREHEAD, KY 40351-1689

606-783-2030

SUMMER GRADUATES AT MSU

More than 400 undergraduate and graduate students were candidates for degrees at Morehead State University's 1993 Summer Commencement exercises. Hannah Frances Payne of Maysville, who received a Master of Arts in Education degree, was among those to receive a hood from Dr. Marc Glasser, dean of Graduate and Extended Campus Programs.

(MSU photo by Eric Shindelbower)

8-18-93py

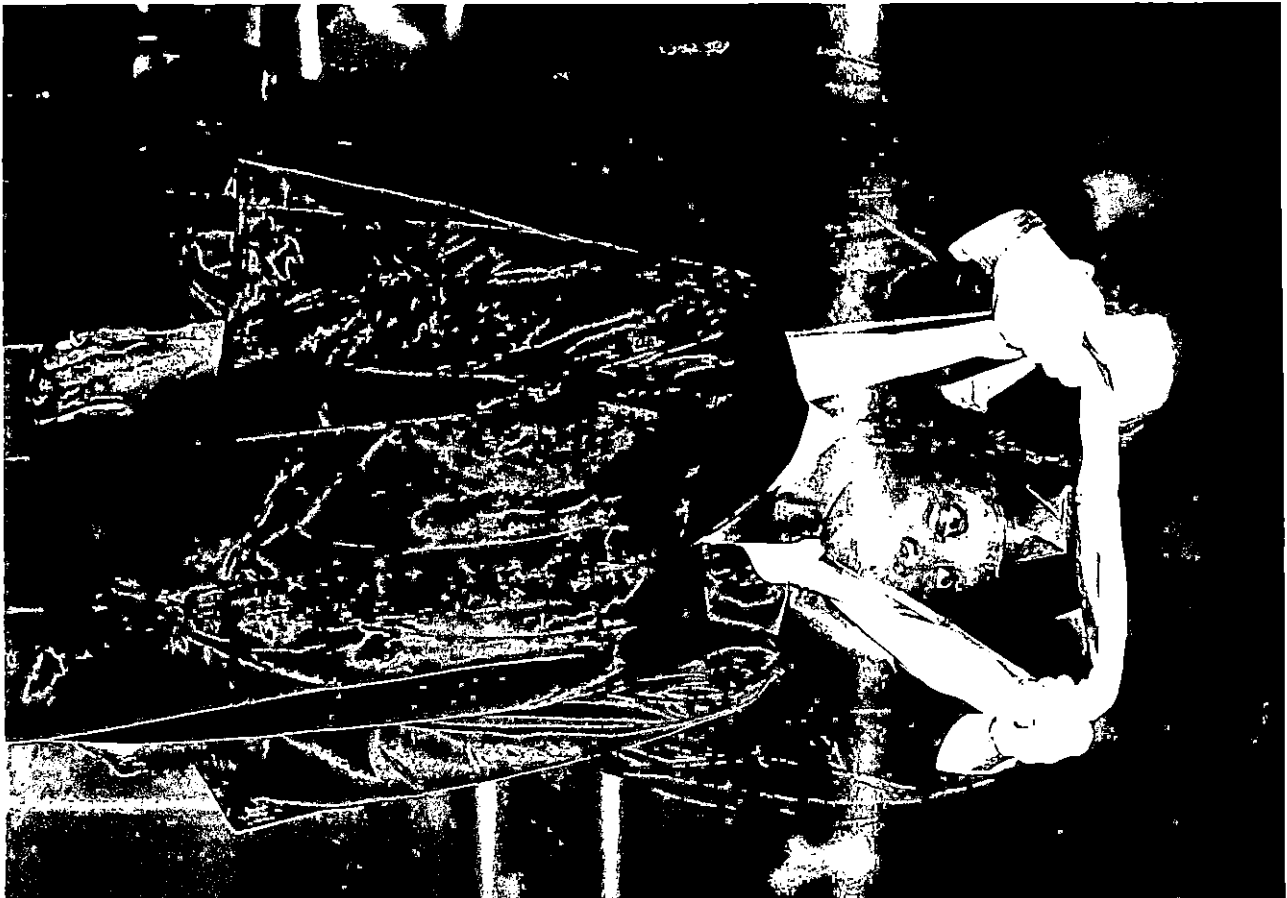

The Ledger Independent

Photo

MEDIA RELATIONS

JUDITH YANCY, DIRECTOR

MOREHEAD STATE UNIVERSITY

UPO BOX 1100

MOREHEAD, KY 40351-1689

606-783-2030

SUMMER GRADUATES AT MSU

More than 400 undergraduate and graduate students were candidates for degrees at Morehead State University's 1993 Summer Commencement exercises. MSU President Ronald G. Eaglin congratulated Claudia Evans of Mt. Sterling when she crossed the stage. Evans received a Bachelor of Arts degree.

(MSU photo by Eric Shindelbower)

8-18-93py



Mt. Sterling Advocate

Photo

MEDIA RELATIONS

JUDITH YANCY, DIRECTOR

MOREHEAD STATE UNIVERSITY

UPO BOX 1100

MOREHEAD, KY 40351-1689

606-783-2030

SUMMER GRADUATES AT MSU

More than 400 undergraduate and graduate students were candidates for degrees at Morehead State University's 1993 Summer Commencement exercises. MSU President Ronald G. Eaglin congratulated David Aaron Dunaway of Bonnyman when he crossed the stage. Dunaway received a Bachelor of Arts degree.

(MSU photo by Eric Shindelbower)

8-18-93py



*Hazard Herald-Voice
Perry County News*

Photo

MEDIA RELATIONS

JUDITH YANCY, DIRECTOR

MOREHEAD STATE UNIVERSITY

UPO BOX 1100

MOREHEAD, KY 40351-1689

606-783-2030

SUMMER GRADUATES AT MSU

More than 400 undergraduate and graduate students were candidates for degrees at Morehead State University's 1993 Summer Commencement exercises. The student speaker, Paula Stafford of Sandy Hook, told her fellow classmates to be receptive to change and seek assistance when needed. "Always take the initiative and avoid settling passively for the status quo. An element of tenacity will serve you well because it is indeed the road less travelled which often holds the greatest opportunity." Stafford, an eighth grade language arts teacher at Elliott County Middle School, received a Master of Arts in Education degree.

(MSU photo by Eric Shindelbower)

8-18-93py



Elliott County News

Photo

MEDIA RELATIONS

JUDITH YANCY, DIRECTOR

MOREHEAD STATE UNIVERSITY

UPO BOX 1100

MOREHEAD, KY 40351-1689

606-783-2030

SUMMER GRADUATES AT MSU

More than 400 undergraduate and graduate students were candidates for degrees at Morehead State University's 1993 Summer Commencement exercises. Preparing for the ceremony to begin were Shirley Fields of Whitesburg, left, and Sheila Murphy of Ransom. Both students were candidates for the Bachelor of Arts degree.

(MSU photo by Eric Shindelbower)

8-18-93py



*Appalachian News-Express
Mountain Eagle*

Photo

MEDIA RELATIONS

JUDITH YANCY, DIRECTOR

MOREHEAD STATE UNIVERSITY

UPO BOX 1100

MOREHEAD, KY 40351-1689

606-783-2030

SUMMER GRADUATES AT MSU

More than 400 undergraduate and graduate students were candidates for degrees at Morehead State University's 1993 Summer Commencement exercises. Preparing for the ceremony to begin were Denise Wacker of Louisville, left, and Kathy Boaz of Lexington. Both students completed MSU's Veterinary Technology Program and were candidates for the Associate of Applied Science degree.

(MSU photo by Eric Shindelbower)

8-18-93py



Community Voice

Photo

MEDIA RELATIONS

JUDITH YANCY, DIRECTOR

MOREHEAD STATE UNIVERSITY

UPO BOX 1100

MOREHEAD, KY 40351-1689

606-783-2030

SUMMER GRADUATES AT MSU

More than 400 undergraduate and graduate students were candidates for degrees at Morehead State University's 1993 Summer Commencement exercises. Preparing for the ceremony to begin were Marsha Honeycutt of Kite, left, and Stacy Windows of Elsmere.

(MSU photo by Eric Shindelbower)

8-18-93py



*Troublesome Creek Times
Kenton County Recorder*

Photo

MEDIA RELATIONS

JUDITH YANCY, DIRECTOR

MOREHEAD STATE UNIVERSITY

UPO BOX 1100

MOREHEAD, KY 40351-1689

606-783-2030

SUMMER GRADUATES AT MSU

More than 400 undergraduate and graduate students were candidates for degrees at Morehead State University's 1993 Summer Commencement exercises. Preparing for the ceremony to begin were Felicia Robinette of Hunter, left, and Kathy Parrish of Mt. Sterling.

(MSU photo by Eric Shindelbower)

8-18-93py



*Gloyd County Times
Mt. Sterling Advocate*

Photo

MEDIA RELATIONS

JUDITH YANCY, DIRECTOR

MOREHEAD STATE UNIVERSITY

UPO BOX 1100

MOREHEAD, KY 40351-1689

606-783-2030

MSU'S NEWEST ALUMNI

More than 400 undergraduate and graduate students were candidates for degrees at Morehead State University's 1993 Summer Commencement exercises. Following the ceremony, these graduates were all smiles: Yvette Lynn Depoy of Allen, left, Ted Toponak of Russell, and Nicole Dawn Tackett of Paintsville.

(MSU photo by Eric Shindelbower)

8-18-93py



*Floyd County Senior
Preservation Needs - Series
Dr. Antzelle Harold*

Photo

MEDIA RELATIONS

JUDITH YANCY, DIRECTOR

MOREHEAD STATE UNIVERSITY

UPO BOX 1100

MOREHEAD, KY 40351-1689

606-783-2030

MSU'S NEWEST ALUMNI

More than 400 undergraduate and graduate students were candidates for degrees at Morehead State University's 1993 Summer Commencement exercises. Following the ceremony, the graduates were offering congratulations to their fellow classmates. Bonita Hatton of Ewing, right, received a hug from Virginia Lewis of Morehead. Hatton received a Bachelor of Arts degree.

(MSU photo by Eric Shindelbower)

8-18-93py



*Flemingsburg Gazette
Fleming Shopper*

Photo

MEDIA RELATIONS

JUDITH YANCY, DIRECTOR

MOREHEAD STATE UNIVERSITY

UPO BOX 1100

MOREHEAD, KY 40351-1689

606-783-2030

SUMMER GRADUATES AT MSU

More than 400 undergraduate and graduate students were candidates for degrees at Morehead State University's 1993 Summer Commencement exercises. Before the ceremony, Tamela Brown Buttrey of Morehead, took time to talk with her daughter Emily. Buttrey received a Master of Arts in Education degree.

(MSU photo by Eric Shindelbower)

8-18-93py



Morehead News

Photo

MEDIA RELATIONS

JUDITH YANCY, DIRECTOR

MOREHEAD STATE UNIVERSITY

UPO BOX 1100

MOREHEAD, KY 40351-1689

606-783-2030

FAMILY PHOTO

More than 400 undergraduate and graduate students were candidates for degrees at Morehead State University's 1993 Summer Commencement exercises. Dawn Letcher of Nicholas County, right, was one of many family members to snap pictures before the ceremony. Posing for the photo were her cousin George Riley of Sharpsburg, sister Rhonda Curran Fryman of Carlisle, and daughters Jordan, left, and Jessica Letcher. Riley and Fryman received the Bachelor of Arts degree.

(MSU photo by Eric Shindelbower)

8-18-93py



*Booth County News-Outlook
Carlisle Mercury*

News

INSTITUTIONAL RELATIONS

JUDITH YANCY, DIRECTOR

MOREHEAD STATE UNIVERSITY

UPO BOX 1100

MOREHEAD, KY 40351-1689

606-783-2030

Aug. 18, 1993

FOR IMMEDIATE RELEASE

MOREHEAD, Ky.—Reflecting upon the past academic year, Morehead State University President Ronald G. Eaglin characterized it as a "good, but challenging, year."

He was speaking to MSU's faculty and staff Wednesday (Aug. 18) at the traditional opening of school convocation.

"When I accepted this position in March 1992, we had a budget of \$62.7 million; now in the fall of 1993, it looks as if we will have a budget of about \$59.9 million," Dr. Eaglin said.

In spite of the past fiscal setbacks, the president said that it had been a good year and that he was sure MSU would continue in the right direction. That belief was based on some events that are "good indicators of our worth, those of us who have chosen to spend our lives in the service of higher education," he said.

Calling the governor's decision to exempt higher education from further budget cuts "a present," Dr. Eaglin said that act had taken great political courage on the governor's part.

Although affected earlier by a 2 percent cut in the current budget, it had appeared as if higher education might be faced with cuts totalling as much as 8 percent.

"The governor decided that enough is enough for higher education; that we have done our share and that he is willing to hold us to only the first 2 percent for this fiscal year," Dr. Eaglin said.

He added that the governor's establishment of a commission to study higher education indicated that he still had some concerns about higher education; but that the group's composition was another positive sign.

The backdrop of the commission's study which includes structure, funding, program duplication and enrollment management parallels what MSU also will be doing, Dr. Eaglin said.

"The governor has made it clear that there will be no new money for higher education; as a matter of fact, he sees no new money in the whole state," the president said.

"What he is trying to do, in my opinion, is to see how we can reallocate dollars and reestablish our credibility in the eyes of the public by ensuring efficiency and effectiveness throughout the state's higher education system."

(MORE)

Convocation

2-2-2-2-2

Other positive signs seen by the president were the many personal achievements of faculty and staff during the past year. "Your spirit and professionalism continue to be a driving force to the success of this state regional university," Dr. Eaglin said.

One achievement cited by the president was the \$6 million in grants and contracts brought in by faculty this past year, an increase of nearly \$900,000 from the previous year. He urged more faculty members to take the risk of being rejected and apply for grants.

In addition to increases in grants and contracts, Dr. Eaglin also mentioned a 20 percent growth in private giving over the past year.

"Difficult economic times and no relief in the immediate future emphasize the importance of us working together to assure the public that we are really true to our mission of serving the people Eastern Kentucky," Dr. Eaglin said.

####

Tips

INSTITUTIONAL RELATIONS

JUDITH YANCY, DIRECTOR

MOREHEAD STATE UNIVERSITY

UPO BOX 1100

MOREHEAD, KY 40351-1689

606-783-2030

HIGHLIGHTS AT MOREHEAD STATE UNIVERSITY

(Aug. 22 - 28)

Sunday, Aug. 22

2:30 - 4:30 P.M. RECEPTION FOR 1993 MISS KENTUCKY TONYA DEE VIRGIN, President's home; free. Additional information: (606) 783-2071.

8 P.M. STREET DANCE/ICE CREAM FEST, University Boulevard. Additional information: (606) 783-2071.

Tuesday, Aug. 24

9:15 P.M. COMEDIAN PETER BERMAN, Button Auditorium; free. Additional information: (606) 783-2071.

Thursday, Aug. 26

7 P.M. LADY EAGLE VOLLEYBALL BLUE AND GOLD SCRIMMAGE, Wetherby Gymnasium; free. Additional information: (606) 783-2122.

Friday, Aug. 27

8:30 A.M. - 3:15 P.M. KERA UPDATE CONFERENCE: PARTNERS IN EDUCATIONAL REFORM, Adron Doran University Center. Additional information: (606) 783-2503.

####

8-19-93py

Tips

INSTITUTIONAL RELATIONS

JUDITH YANCY, DIRECTOR

MOREHEAD STATE UNIVERSITY

UPO BOX 1100

MOREHEAD, KY 40351-1689

606-783-2030

MOREHEAD STATE UNIVERSITY'S 1993-94 ARTS CALENDAR

ART EXHIBITS

- July 19-Sept. 10, Murals by Jennifer Hereth, main gallery.
- Sept. 15-Oct. 8, Printmaking by Patricia Bellan-Gillen, main gallery.
- Oct. 4-Nov. 5, "Environmental Portraits," Eric Shindelbower, Strider Gallery.
- Nov. 17-Dec. 17, MSU Faculty Show, main gallery.

The exhibits will be displayed in Claypool-Young Art Building. Hours are 8 a.m.-4 p.m., weekdays. There is no charge for viewing. Additional information: (606) 783-2766.

ARTS IN MOREHEAD

- Aug. 30, Special Performance: Chinese Youth Folk Sports Troupe, free. Additional information: (606) 783-2071.
- Nov. 3, Wood and Strings Puppet Theater, "An Ire-ish Tale" and "Out of the Mist a Dragon"; Admission: \$6, adults; \$3, non-MSU students and children.
- April 18, Cotton Patch Gospel, a musical play. Admission: \$8, adults; \$4, non-MSU students and children.

Arts in Morehead is a cooperative effort of Morehead State University and the Rowan County Arts Council. Performances will be held in Button Auditorium, beginning at 7:30 p.m. Additional information: (606) 783-2602.

MUSIC

- Aug. 29, Senior Recital: Kevin Moreland, keyboards, 3 p.m.
- Sept. 7, Faculty Recital: Jennifer Schuler, bassoon, 8 p.m.
- Sept. 9, Senior Recital: Hays Gozzard, saxophone, 8 p.m.

(MORE)

Arts Calendar
2-2-2-2-2

- Sept. 12, Senior Recital: Eric Hubbell, percussion, 3 p.m.
- Sept. 14, Faculty Recital: Jon Burgess, trumpet, 8 p.m.
- Sept. 16, Senior Recital: Chris Young, percussion, 8 p.m.
- Sept. 23, Faculty Showcase Recital, 8 p.m.; charge.
- Sept. 26, Junior Recital: Kenny Meeker, flute, 3 p.m.
- Sept. 28, Faculty Recital: Eugene Norden, saxophone, 8 p.m.
- Sept. 30, Faculty Recital: Earle Louder, euphonium, 8 p.m.
- Oct. 5, Faculty Recital: Mike Acord, clarinet, 8 p.m.
- Oct. 7, Octubafest Recitals, Earle Louder, director; 3 and 8 p.m.
- Oct. 8, Senior Recital: J. Wesley Flinn, euphonium, 8 p.m.
- Oct. 14, Faculty Recital: Andrew Glendening, trombone, 8 p.m.
- Oct. 19, Concert: MSU Jazz Ensemble I, David Anderson, director, 8 p.m.
- Oct. 22, Guest Recital: Maurice Hinson, piano, 8 p.m.
- Oct. 24, Concert: MSU Symphonic Winds, Richard Miles, conductor, 8 p.m.
- Oct. 26, Senior/Junior Recital: Shannon Wilson on clarinet and Stefanie Kersey on flute, 8 p.m.
- Oct. 28, Senior Recital: Amy Brown, soprano, 8 p.m.
- Oct. 31, Graduate Recital: Eric Schmitt, flute, 3 p.m.
- Nov. 4, Concert: MSU Clarinet Choir, Mike Acord, director, 8 p.m.
- Nov. 8, Concert: 34th Annual Choral Festival, MSU Chamber Singers and Concert Choir; James Ross Beane, conductor, 8 p.m.
- Nov. 9, Concert: 34th Annual Choral Festival, Festival Chorus; Dr. John Dickson, guest conductor, 7 p.m.
- Nov. 11, Senior Recital: Michael Stites, trumpet, 8 p.m.

(MORE)

Arts Calendar

3-3-3-3-3

- Nov. 14, Senior Recital: Cynthia Kegley and Susann Blair, saxophones, 3 p.m.
- Nov. 16, Concert: University Chorus, Roma Prindle, conductor, 8 p.m.
- Nov. 21, Senior/Junior Recital: Brian Baugh on trumpet and Dan Brennan on tuba, 3 p.m.
- Nov. 21, Concert: MSU Jazz Fusion Ensemble, Jay Flippin, director, 8 p.m.
- Dec. 7, Concert: MSU Jazz Ensemble 2, David Anderson, director, 8 p.m.
- Dec. 9, Concert: Annual Christmas Sing-Along, 3 p.m.
- Dec. 12, Concert: MSU Symphonic Winds, Richard Miles, conductor, 3 p.m.
- Jan. 1, Guest Recital: Marshall University Chamber Players, 8 p.m.
- April 7, Concert: Chamber Singers, 8 p.m.
- April 14, Concert: Concert Choir, 8 p.m.
- April 17, Concert: Jazz Fusion Ensemble, 8 p.m.
- April 28, Faculty Recital: Jay Flippin and Paul Taylor, 2 p.m.
- May 1, Faculty Recital: Jay Flippin, keyboards, 8 p.m.

All concerts/recitals will be held in Duncan Recital Hall in the Baird Music Hall. There is no charge for attendance unless otherwise noted. Additional information: (606) 783-2473.

THEATRE

- Aug. 12-14, "Run For Your Wife," Kibbey Theatre, 8 p.m.; fundraiser.
- Oct. 6-10, "I Hate Hamlet," Kibbey Theatre, 8 p.m., except Oct. 10, 2 p.m.
- Oct. 21-23, "The Night Thoreau Spent in Jail," Button Auditorium, 8 p.m.
- Dec. 9-11, "Into the Woods," Button Auditorium, 8 p.m.
- Feb. 22-23 and 25-27, "Tartuffe," Kibbey Theatre, 8 p.m.; except Feb. 27, 2 p.m.

(MORE)

Arts Calendar

4-4-4-4-4

April 7-9, "On the Verge," Button Auditorium, 8 p.m.

Admission is by season membership or single admission tickets at \$5 for adults and \$2 for high school students and senior citizens, unless otherwise noted. Additional information: (606) 783-2170.

Due to early press deadlines, some listings may be subject to change.

####

8-20-93py

News

INSTITUTIONAL RELATIONS

JUDITH YANCY, DIRECTOR

MOREHEAD STATE UNIVERSITY

UPO BOX 1100

MOREHEAD, KY 40351-1689

606-783-2030

Aug. 20, 1993

FOR IMMEDIATE RELEASE

MOREHEAD, Ky.—Aerobics classes for women will be available this fall through Morehead State University's Office of Continuing Education.

Exercisers will have the option of registering for classes taught either on Monday/Wednesday or on Tuesday/Thursday. All classes meet from 5 to 6 p.m. in the Mirror Room, Laughlin Health Building.

Fifteen weeks of Monday/Wednesday sessions will begin on Aug. 30 with Suzanne Hogge as instructor. The fee will be \$30.

On Sept. 21, the Tuesday/Thursday classes, with Karen Barker as instructor, begin and continue for 12 weeks. The cost for this session will be \$24.

Enrollment is limited in both sessions, but registrations will be accepted at the first class. Additional information is available by calling MSU's Office of Continuing Education at (606) 783-2077.

####

bt

News

INSTITUTIONAL RELATIONS

JUDITH YANCY, DIRECTOR

MOREHEAD STATE UNIVERSITY

UPO BOX 1100

MOREHEAD, KY 40351-1689

606-783-2030

Aug. 20, 1993

FOR IMMEDIATE RELEASE

MOREHEAD, Ky.--Morehead State University has announced that Jennifer Lynn Burke of Mt. Sterling is among those students receiving a Commonwealth Scholar Award for the fall semester.

Burke, daughter of Beverly Burke and Lowell Burke, is a graduate of Montgomery County High School. She was a member of the National Honor Society, valedictorian of the senior class and received an award in calculus.

To be eligible for the Commonwealth Scholar Award, applicants must be admitted to MSU as an entering freshman; be a valedictorian or salutatorian from MSU's Kentucky service region; have at least a 3.75 high school grade point average (on a 4.0 scale) based on seven semesters of work; have a composite ACT score of 28, and submit a completed scholarship application to MSU.

The award, valued at \$3,500 per year, is renewable for three academic years if a 3.25 g.p.a. is maintained during the first two semesters and a minimum cumulative 3.50 g.p.a. for each semester thereafter.

Applications and information on scholarships and grant programs at MSU are available from the Office of Admissions, MSU, Morehead, KY 40351-1689. The toll free number is 800-262-7474 (in Kentucky) and 800-354-2090 (from adjoining states).

####

Mt. Sterling Advocate

News

INSTITUTIONAL RELATIONS

JUDITH YANCY, DIRECTOR

MOREHEAD STATE UNIVERSITY

UPO BOX 1100

MOREHEAD, KY 40351-1689

606-783-2030

Aug. 20, 1993

FOR IMMEDIATE RELEASE

MOREHEAD, Ky.--Morehead State University has announced that Darren Leigh Kelly of Lexington is among those students receiving a Regents Scholarship for the fall semester.

Kelly, son of Lewis and Linda Kelly, is a graduate of Tates Creek High School. A Presidential Scholar semifinalist, he received the Norma Eckdahl Creative Writing Award and the U.S. Marine Corps Semper Fidelis Music Award.

To be eligible for the Regents Scholarship, applicants must be admitted to MSU as an entering freshman; have a 3.50 grade point average (on a 4.00 scale) based on seven semesters of work; have a composite ACT score of 25, and submit a completed scholarship application to MSU.

The scholarship, valued at \$1,500 per year, is renewable for three academic years if a 3.00 g.p.a. is maintained during each of the first two semesters and a minimum cumulative 3.25 g.p.a. each semester thereafter.

Applications and information on scholarships and grant programs at MSU are available from the Office of Admissions, MSU, Morehead, KY 40351-1689. The toll free number is 800-262-7474 (in Kentucky) and 800-354-2090 (from adjoining states).

####

py

Lexington Herald-Leader

News

INSTITUTIONAL RELATIONS

JUDITH YANCY, DIRECTOR

MOREHEAD STATE UNIVERSITY

UPO BOX 1100

MOREHEAD, KY 40351-1689

606-783-2030

Aug. 20, 1993

FOR IMMEDIATE RELEASE

MOREHEAD, Ky.---Morehead State University has announced that Juliann Bryant Brown is the recipient of a scholarship provided by Roofs, Inc., of Winchester.

Brown, daughter of Ramona and Larry Tierney of Winchester, is a graduate of George Rogers Clark High School. She has been recognized for her academic achievements and was a cheerleader in Clark and Mason counties.

Criteria for the scholarship, valued at \$2,000, was based on scholastic and leadership abilities.

####

PY

Winchester Sun

News

INSTITUTIONAL RELATIONS

JUDITH YANCY, DIRECTOR

MOREHEAD STATE UNIVERSITY

UPO BOX 1100

MOREHEAD, KY 40351-1689

606-783-2030

Aug. 20, 1993

FOR IMMEDIATE RELEASE

MOREHEAD, Ky.—Morehead State University has announced that Ramona Leigh Justice of Regina is among those students receiving a Leadership Award for the fall semester.

Justice, daughter of Aaron and Barbara Justice and Darlena and Michael Hanners, is a graduate of Millard High School. President of Future Business Leaders of America and captain of the boys varsity cheerleaders, she received awards in AP English, chemistry I and for making all "A's".

To be eligible for the Leadership Award, applicants must be admitted to MSU as an entering freshman; have exhibited strong leadership and achievement capabilities through school and community activities; have at least a 2.50 grade point average (on a 4.00 scale) for the equivalent of at least one full term, and submit a completed scholarship application to MSU.

The award, valued at \$500 per year, is renewable for three academic years if the student maintains a 2.50 g.p.a. during the freshman year and each semester thereafter.

Applications and information on scholarships and grant programs at MSU are available from the Office of Admissions, MSU, Morehead, KY 40351-1689. The toll free number is 800-262-7474 (in Kentucky) and 800-354-2090 (from adjoining states).

####

py

News

INSTITUTIONAL RELATIONS

JUDITH YANCY, DIRECTOR

MOREHEAD STATE UNIVERSITY

UPO BOX 1100

MOREHEAD, KY 40351-1689

606-783-2030

Aug. 20, 1993

FOR IMMEDIATE RELEASE

MOREHEAD, Ky.--Morehead State University has announced that Stephon Demond Bruton of Winchester is among those students receiving a Minority Enhancement Award for the fall semester.

Bruton, son of Dillard and Mary Bruton, is a graduate of George Rogers Clark High School. He was a member of the senior advisory committee and a DARE role model.

The Minority Enhancement Award, valued at \$500, is non-renewable.

Applications and information on scholarships and grant programs at MSU are available from the Office of Admissions, MSU, Morehead, KY 40351-1689. The toll free number is 800-262-7474 (in Kentucky) and 800-354-2090 (from adjoining states).

####

py

Winchester Sun

News

INSTITUTIONAL RELATIONS

JUDITH YANCY, DIRECTOR

MOREHEAD STATE UNIVERSITY

UPO BOX 1100

MOREHEAD, KY 40351-1689

606-783-2030

Aug. 20, 1993

FOR IMMEDIATE RELEASE

MOREHEAD, Ky.---Morehead State University has announced that Stacy Dawn Compton of McDowell is among those students receiving a Morehead State University Award and a Leadership Award for the fall semester.

Compton, daughter of Gary and Beulah Compton, is a graduate of McDowell High School. Ranked seventh in the senior class, she was a member of Beta Club and participated in the organization's blood drive, recycling and big brother/big sister programs.

To be eligible for the Morehead State University Award, applicants must be admitted to MSU as an entering freshman or transfer student; have an Admissions Index of at least 550; transfer students must have at least a 3.00 grade point average (on a 4.00 scale) for the equivalent of at least one full term, and submit a completed scholarship application to MSU.

The award, valued at \$1,000 per year, is renewable for three academic years if a 2.75 g.p.a. is maintained during each of the first two semesters and a minimum cumulative 3.00 g.p.a. for each semester thereafter. Transfer students must maintain a minimum cumulative 3.00 g.p.a. for each semester.

To be eligible for the Leadership Award, applicants must have exhibited strong leadership and achievement capabilities through school and community activities. The award, valued at \$500 per year, is renewable for three academic years if the student maintains a 2.50 g.p.a. during the freshman year and each semester thereafter.

Applications and information on scholarships and grant programs at MSU are available from the Office of Admissions, MSU, Morehead, KY 40351-1689. The toll free number is 800-262-7474 (in Kentucky) and 800-354-2090 (from adjoining states).

####

PY

Floyd County Times

News

INSTITUTIONAL RELATIONS

JUDITH YANCY, DIRECTOR

MOREHEAD STATE UNIVERSITY

UPO BOX 1100

MOREHEAD, KY 40351-1689

606-783-2030

Aug. 20, 1993

FOR IMMEDIATE RELEASE

MOREHEAD, Ky.--Morehead State University has announced that Kimberly Ann Tackitt of Carlisle is among those students receiving a Morehead State University Award, an Alumni Award, and a Leadership Award for the fall semester.

Tackitt, daughter of Danny and Jane Tackitt, is a graduate of Nicholas County High School. Ranked third in the senior class, she was a member of the National Honor Society, Fellowship of Christian Athletes, Future Homemakers of America, and French and Ecology Clubs.

To be eligible for the Morehead State University Award, applicants must be admitted to MSU as an entering freshman or transfer student; have an Admissions Index of at least 550; transfer students must have at least a 3.00 grade point average (on a 4.00 scale) for the equivalent of at least one full term, and submit a completed scholarship application to MSU.

The award, valued at \$1,000 per year, is renewable for three academic years if a 2.75 g.p.a. is maintained during each of the first two semesters and a minimum cumulative 3.00 g.p.a. for each semester thereafter. Transfer students must maintain a minimum cumulative 3.00 g.p.a. for each semester.

To be eligible for an Alumni Award, at least one of the applicant's parents must be an MSU alumnus and an active member of the MSU Alumni Association. The award, valued at \$600 per year, is renewable for three academic years if a 2.75 g.p.a. is maintained during each of the first two semesters and a minimum cumulative 3.00 g.p.a. for each semester thereafter.

To be eligible for the Leadership Award, applicants must have exhibited strong leadership and achievement capabilities through school and community activities. The award, valued at \$500 per year, is renewable for three academic years if the student maintains a 2.50 g.p.a. during the freshman year and each semester thereafter.

Applications and information on scholarships and grant programs at MSU are available from the Office of Admissions, MSU, Morehead, KY 40351-1689. The toll free number is 800-262-7474 (in Kentucky) and 800-354-2090 (from adjoining states).

####

py

Carlisle Mercury

News

INSTITUTIONAL RELATIONS

JUDITH YANCY, DIRECTOR

MOREHEAD STATE UNIVERSITY

UPO BOX 1100

MOREHEAD, KY 40351-1689

606-783-2030

Aug. 20, 1993

FOR IMMEDIATE RELEASE

MOREHEAD, Ky.---Morehead State University has announced that Lawrence Scott Blair of Morehead is among those students receiving an Alumni Award and M.C. Mitchell Scholarship for the fall semester.

Blair is the son of Larry and June Blair. He is a graduate of Rowan County Senior High School.

To be eligible for an Alumni Award, at least one of the applicant's parents must be an MSU alumnus and an active member of the MSU Alumni Association. The student must be admitted as an entering freshman or transfer student; have an Admissions Index of at least 500; transfer students must have a 3.00 grade point average (on a 4.00 scale) for the equivalent of at least one full term, and submit a completed scholarship application to MSU.

The award, valued at \$600 per year, is renewable for three academic years if a 2.75 g.p.a. is maintained during each of the first two semesters and a minimum cumulative 3.00 g.p.a. for each semester thereafter.

The Mitchell scholarship, named in honor of the late Myrtle Critchfield Mitchell, is valued at \$500 per year. It is renewable for three years if the student maintains a 3.00 cumulative g.p.a.

Applications and information on scholarships and grant programs at MSU are available from the Office of Admissions, MSU, Morehead, KY 40351-1689. The toll free number is 800-262-7474 (in Kentucky) and 800-354-2090 (from adjoining states).

####

py

Morehead News

News

INSTITUTIONAL RELATIONS

JUDITH YANCY, DIRECTOR

MOREHEAD STATE UNIVERSITY

UPO BOX 1100

MOREHEAD, KY 40351-1689

606-783-2030

Aug. 20, 1993

FOR IMMEDIATE RELEASE

MOREHEAD, Ky.—Morehead State University has announced that Willa Herald of Talbert is among those students receiving a Regional Honors I Scholarship and an Alumni Award for the fall semester.

Herald, daughter of Shirley and William Herald, is a graduate of Jackson City High School. A member of the Beta Club, she was valedictorian of the senior class, a Hugh O'Brian Leader and a Governor's Scholar.

To be eligible for the Regional Honors I Scholarship, applicants must be admitted to MSU as an entering freshman or transfer student; be a high school graduate within MSU's service region or have completed at least 60 hours at a community college in the service region; be recommended by high school or community college; be the highest ranking academic achiever coming to MSU from that high school or community college; have at least a 3.50 high school grade point average (on a 4.0 scale) based on seven semesters of work; transfer students must have a cumulative 3.50 g.p.a., and submit a completed scholarship application to MSU.

The scholarship, valued at \$2,500 per year, is renewable for three academic years if a 3.00 g.p.a. is maintained during each of the first two semesters and a minimum cumulative 3.25 for each semester thereafter. Transfer students must maintain a cumulative 3.25 g.p.a.

To be eligible for the Alumni Award, at least one of the applicant's parents must be an MSU alumnus and an active member of the MSU Alumni Association. The student must be admitted as an entering freshman or transfer student; have an Admissions Index of at least 500, and complete a scholarship application.

The Award, valued at \$600 per year, is renewable for three academic years if a 2.75 g.p.a. is maintained during each of the first two semesters and a minimum cumulative 3.00 g.p.a. for each semester thereafter.

Applications and information on scholarships and grant programs at MSU are available from the Office of Admissions, MSU, Morehead, KY 40351-1689. The toll free number is 800-262-7474 (in Kentucky) and 800-354-2090 (from adjoining states).

####

py

*Jackson Times
Breathitt County Voice*

News

INSTITUTIONAL RELATIONS

JUDITH YANCY, DIRECTOR

MOREHEAD STATE UNIVERSITY

UPO BOX 1100

MOREHEAD, KY 40351-1689

606-783-2030

Aug. 20, 1993

FOR IMMEDIATE RELEASE

MOREHEAD, Ky.--Morehead State University has announced that Melanie Lynn Hutchinson of Sandy Hook is among those students receiving a Regents Scholarship and a Kentucky Governor's Scholar Award for the fall semester.

Hutchinson, daughter of Wendell and Wilma Hutchinson, is a graduate of Elliott County High School. She was a member of the Professional Education Preparation Program (PEPP).

To be eligible for the Regents Scholarship, applicants must be admitted to MSU as an entering freshman; have a 3.50 grade point average (on a 4.00 scale) based on seven semesters of work; have a composite ACT score of 25, and submit a completed scholarship application to MSU.

The scholarship, valued at \$1,500 per year, is renewable for three academic years if a 3.00 g.p.a. is maintained during each of the first two semesters and a minimum cumulative 3.25 g.p.a. each semester thereafter.

Students who successfully complete the Kentucky Governor's Scholars Program are automatically eligible for the Governor's Scholar Award. The award, which pays the tuition costs of entering freshman, is renewable for three years if the student maintains a minimum cumulative 3.00 g.p.a. during each of the first two semesters and a minimum cumulative 3.25 g.p.a. for each semester thereafter.

Applications and information on scholarships and grant programs at MSU are available from the Office of Admissions, MSU, Morehead, KY 40351-1689. The toll free number is 800-262-7474 (in Kentucky) and 800-354-2090 (from adjoining states).

####

py

Elliott County News

News

INSTITUTIONAL RELATIONS

JUDITH YANCY, DIRECTOR

MOREHEAD STATE UNIVERSITY

UPO BOX 1100

MOREHEAD, KY 40351-1689

606-783-2030

Aug. 20, 1993

FOR IMMEDIATE RELEASE

MOREHEAD, Ky.---Morehead State University has announced that Mark William Remmele of Catlettsburg is among those students receiving a Presidential Scholarship and an Alumni Award for the fall semester.

Remmele, son of Robert and Linda Remmele, is a graduate of Boyd County High School. Listed in "Who's Who Among American High School Students," he was a member of the National Honor Roll and the Beta Club.

To be eligible for the Presidential Scholarship, applicants must be admitted to MSU as an entering freshman; have a 3.75 grade point average (on a 4.00 scale) based on seven semesters of work; have a composite ACT score of 28, and submit a completed scholarship application to MSU.

The scholarship, valued at \$3,000 per year, is renewable for three academic years if a 3.25 g.p.a. is maintained during each of the first two semesters and a minimum cumulative 3.50 g.p.a. for each semester thereafter.

To be eligible for the Alumni Award, at least one of the applicant's parents must be an MSU alumnus and an active member of the MSU Alumni Association. The student must be admitted as an entering freshman or transfer student; have an Admissions Index of at least 500, and submit a completed scholarship application.

The award, valued at \$600 per year, is renewable for three academic years if a 2.75 g.p.a. is maintained during each of the first two semesters and a minimum cumulative 3.00 g.p.a. for each semester thereafter.

Applications and information on scholarships and grant programs at MSU are available from the Office of Admissions, MSU, Morehead, KY 40351-1689. The toll-free number is 800-262-7474 (in Kentucky) and 800-354-2090 (from adjoining states).

####

py

Daily Independent

News

INSTITUTIONAL RELATIONS

JUDITH YANCY, DIRECTOR

MOREHEAD STATE UNIVERSITY

UPO BOX 1100

MOREHEAD, KY 40351-1689

606-783-2030

Aug. 20, 1993

FOR IMMEDIATE RELEASE

MOREHEAD, Ky.--Morehead State University has announced that Elizabeth Ann Sparks of Louisa is among those students receiving a Presidential Scholarship and an Alumni Award for the fall semester.

Sparks, daughter of William J. and Jeanette Sparks, is a graduate of Lawrence County High School. Named "Most Likely to Succeed" in her graduating class, she was a delegate to Kentucky Girls State and Governor's Scholar alternate.

To be eligible for the Presidential Scholarship, applicants must be admitted to MSU as an entering freshman; have a 3.75 grade point average (on a 4.00 scale) based on seven semesters of work; have a composite ACT score of 28, and submit a completed scholarship application to MSU.

The scholarship, valued at \$3,000 per year, is renewable for three academic years if a 3.25 g.p.a. is maintained during each of the first two semesters and a minimum cumulative 3.50 g.p.a. for each semester thereafter.

To be eligible for the Alumni Award, at least one of the applicant's parents must be an MSU alumnus and an active member of the MSU Alumni Association. The student must be admitted as an entering freshman or transfer student; have an Admissions Index of at least 500, and submit a completed scholarship application.

The award, valued at \$600 per year, is renewable for three academic years if a 2.75 g.p.a. is maintained during each of the first two semesters and a minimum cumulative 3.00 g.p.a. for each semester thereafter.

Applications and information on scholarships and grant programs at MSU are available from the Office of Admissions, MSU, Morehead, KY 40351-1689. The toll-free number is 800-262-7474 (in Kentucky) and 800-354-2090 (from adjoining states).

####

py

Big Sandy News

News

INSTITUTIONAL RELATIONS

JUDITH YANCY, DIRECTOR

MOREHEAD STATE UNIVERSITY

UPO BOX 1100

MOREHEAD, KY 40351-1689

606-783-2030

Aug. 20, 1993

FOR IMMEDIATE RELEASE

MOREHEAD, Ky.--Morehead State University has announced that Tonya Lynn Hatfield of Orange City, Iowa, is among those students receiving a Presidential Scholarship and an Alumni Award for the fall semester.

Hatfield, daughter of Quentin and Lynn Hatfield, is a graduate of Maurice-Orange City/Floyd Valley High School. A member of the National Honor Society and listed in "Who's Who Among American High School Students," she participated in the Rose Bowl Parade on Jan. 1, 1993, with the Pride of Dutchmen Marching Band.

To be eligible for the Presidential Scholarship, applicants must be admitted to MSU as an entering freshman; have a 3.75 grade point average (on a 4.00 scale) based on seven semesters of work; have a composite ACT score of 28, and submit a completed scholarship application to MSU.

The scholarship, valued at \$3,000 per year, is renewable for three academic years if a 3.25 g.p.a. is maintained during each of the first two semesters and a minimum cumulative 3.50 g.p.a. for each semester thereafter.

To be eligible for the Alumni Award, at least one of the applicant's parents must be an MSU alumnus and an active member of the MSU Alumni Association. The student must be admitted as an entering freshman or transfer student; have an Admissions Index of at least 500, and submit a completed scholarship application.

The award, valued at \$600 per year, is renewable for three academic years if a 2.75 g.p.a. is maintained during each of the first two semesters and a minimum cumulative 3.00 g.p.a. for each semester thereafter.

Applications and information on scholarships and grant programs at MSU are available from the Office of Admissions, MSU, Morehead, KY 40351-1689. The toll-free number is 800-262-7474 (in Kentucky) and 800-354-2090 (from adjoining states).

####

PY

*Sioux County Capital - News
Sioux City Journal*

News

INSTITUTIONAL RELATIONS

JUDITH YANCY, DIRECTOR

MOREHEAD STATE UNIVERSITY

UPO BOX 1100

MOREHEAD, KY 40351-1689

606-783-2030

Aug. 20, 1993

FOR IMMEDIATE RELEASE

MOREHEAD, Ky.--Morehead State University has announced that Gwendolyn Renae Small of Inez is among those students receiving a Commonwealth Scholar Award and a Kentucky Governor's Scholar Award for the fall semester.

Small, daughter of John D. Small, is a graduate of Sheldon Clark High School. She was a member of the Beta Club, co-valedictorian of the senior class and placed fifth in the state on the Language Arts Exam in 1993.

To be eligible for the Commonwealth Scholar Award, applicants must be admitted to MSU as an entering freshman; be a valedictorian or salutatorian from MSU's Kentucky service region; have at least a 3.75 high school grade point average (on a 4.0 scale) based on seven semesters of work; have a composite ACT score of 28, and submit a completed scholarship application to MSU.

The award, valued at \$3,500 per year, is renewable for three academic years if a 3.25 g.p.a. is maintained during the first two semesters and a minimum cumulative 3.50 g.p.a. for each semester thereafter.

Students who successfully complete the Kentucky Governor's Scholars Program are automatically eligible for the Governor's Scholar Award. The scholarship, which pays the tuition costs of entering freshman, is renewable for three years if the student maintains a minimum cumulative 3.00 grade point average during each of the first two semesters and a minimum cumulative 3.25 g.p.a. for each semester thereafter.

Applications and information on scholarships and grant programs at MSU are available from the Office of Admissions, MSU, Morehead, KY 40351-1689. The toll free number is 800-262-7474 (in Kentucky) and 800-354-2090 (from adjoining states).

####

py

*Mountain Citizen
East Kentucky Sun*

News

INSTITUTIONAL RELATIONS

JUDITH YANCY, DIRECTOR

MOREHEAD STATE UNIVERSITY

UPO BOX 1100

MOREHEAD, KY 40351-1689

606-783-2030

Aug. 11, 1993

FOR IMMEDIATE RELEASE

MOREHEAD, Ky.--Morehead State University has announced that Lori Gayle McAlister of Owingsville is among those students receiving a Commonwealth Scholar Award and a Kentucky Governor's Scholar Award.

McAlister, daughter of Donna McAlister, is a graduate of Bath County High School. She was a member of the Beta Club, YouthServe and a library worker.

To be eligible for the Commonwealth Scholar Award, applicants must be admitted to MSU as an entering freshman; be a valedictorian or salutatorian from MSU's Kentucky service region; have at least a 3.75 high school grade point average (on a 4.0 scale) based on seven semesters of work; have a composite ACT score of 28, and submit a completed scholarship application to MSU.

The award, valued at \$3,500 per year, is renewable for three academic years if a 3.25 g.p.a. is maintained during the first two semesters and a minimum cumulative 3.50 g.p.a. for each semester thereafter.

Students who successfully complete the Kentucky Governor's Scholars Program are automatically eligible for the Governor's Scholar Award. The scholarship, which pays the tuition costs of entering freshman, is renewable for three years if the student maintains a minimum cumulative 3.00 grade point average during each of the first two semesters and a minimum cumulative 3.25 g.p.a. for each semester thereafter.

Applications and information on scholarships and grant programs at MSU are available from the Office of Admissions, MSU, Morehead, KY 40351-1689. The toll free number is 800-262-7474 (in Kentucky) and 800-354-2090 (from adjoining states).

####

py

Bath County News-Outlook

News

INSTITUTIONAL RELATIONS

JUDITH YANCY, DIRECTOR

MOREHEAD STATE UNIVERSITY

UPO BOX 1100

MOREHEAD, KY 40351-1689

606-783-2030

Aug. 11, 1993

FOR IMMEDIATE RELEASE

MOREHEAD, Ky.—Morehead State University has announced that two Pikeville students are among those receiving a Commonwealth Scholar Award and a Kentucky Governor's Scholar Award.

The students, both graduates of Johns Creek High School, are:

Mary Catherine Mullins, daughter of John and Mary Lou Mullins. Valedictorian of the senior class, she was a member of the Academic Team.

Christopher Lee Smith, son of Richie and Peggy Smith. An Eagle Scout, he placed first in the 1993 regional math competition and sixth in the KHSSL state competition in duo interpretation.

To be eligible for the Commonwealth Scholar Award, applicants must be admitted to MSU as an entering freshman; be a valedictorian or salutatorian from MSU's Kentucky service region; have at least a 3.75 high school grade point average (on a 4.0 scale) based on seven semesters of work; have a composite ACT score of 28, and submit a completed scholarship application to MSU.

The award, valued at \$3,500 per year, is renewable for three academic years if a 3.25 g.p.a. is maintained during the first two semesters and a minimum cumulative 3.50 g.p.a. for each semester thereafter.

Students who successfully complete the Kentucky Governor's Scholars Program are automatically eligible for the Governor's Scholar Award. The scholarship, which pays the tuition costs of entering freshman, is renewable for three years if the student maintains a minimum cumulative 3.00 grade point average during each of the first two semesters and a minimum cumulative 3.25 g.p.a. for each semester thereafter.

Applications and information on scholarships and grant programs at MSU are available from the Office of Admissions, MSU, Morehead, KY 40351-1689. The toll free number is 800-262-7474 (in Kentucky) and 800-354-2090 (from adjoining states).

####

py

Appalachian News-Express

News

INSTITUTIONAL RELATIONS

JUDITH YANCY, DIRECTOR

MOREHEAD STATE UNIVERSITY

UPO BOX 1100

MOREHEAD, KY 40351-1689

606-783-2030

Aug. 9, 1993

FOR IMMEDIATE RELEASE

MOREHEAD, Ky.—Morehead State University has announced that Gwennie Ann Hammonds of Swamp Branch is among those students receiving a Morehead State University Award and an Alumni Award for the fall semester.

Hammonds, daughter of Grover and Phyllis Hammonds, is a graduate of Johnson Central High School. A member of Beta Club and the Fellowship of Christian Athletes, she was treasurer of the senior class and an honor graduate.

To be eligible for the Morehead State University Award, applicants must be admitted to MSU as an entering freshman or transfer student; have an Admissions Index of at least 550; transfer students must have at least a 3.00 grade point average (on a 4.00 scale) for the equivalent of at least one full term, and submit a completed scholarship application to MSU.

The scholarship, valued at \$1,000 per year, is renewable for three academic years if a 2.75 g.p.a. is maintained during each of the first two semesters and a minimum cumulative 3.00 g.p.a. for each semester thereafter. Transfer students must maintain a minimum cumulative 3.00 g.p.a. for each semester.

To be eligible for the Alumni Award, at least one of the applicant's parents must be an MSU alumnus and an active member of the MSU Alumni Association. The award, valued at \$600 per year, is renewable for three academic years if a 2.75 g.p.a. is maintained during each of the first two semesters and a minimum cumulative 3.00 g.p.a. for each semester thereafter.

Applications and information on scholarships and grant programs at MSU are available from the Office of Admissions, MSU, Morehead, KY 40351-1689. The toll free number is 800-262-7474 (in Kentucky) and 800-354-2090 (from adjoining states).

####

py

Paintsville Herald

News

INSTITUTIONAL RELATIONS

JUDITH YANCY, DIRECTOR

MOREHEAD STATE UNIVERSITY

UPO BOX 1100

MOREHEAD, KY 40351-1689

606-783-2030

Aug. 9, 1993

FOR IMMEDIATE RELEASE

MOREHEAD, Ky.---Morehead State University has announced that Polly Jean Johnson of Garner is among those students receiving a Morehead State University Award and an Alumni Award for the fall semester.

Johnson, daughter of Georgia Johnson, is a graduate of Knott County Central High School. An Honor Roll student, she was a member of the National Honor Society and Student Council.

To be eligible for the Morehead State University Award, applicants must be admitted to MSU as an entering freshman or transfer student; have an Admissions Index of at least 550; transfer students must have at least a 3.00 grade point average (on a 4.00 scale) for the equivalent of at least one full term, and submit a completed scholarship application to MSU.

The scholarship, valued at \$1,000 per year, is renewable for three academic years if a 2.75 g.p.a. is maintained during each of the first two semesters and a minimum cumulative 3.00 g.p.a. for each semester thereafter. Transfer students must maintain a minimum cumulative 3.00 g.p.a. for each semester.

To be eligible for the Alumni Award, at least one of the applicant's parents must be an MSU alumnus and an active member of the MSU Alumni Association. The award, valued at \$600 per year, is renewable for three academic years if a 2.75 g.p.a. is maintained during each of the first two semesters and a minimum cumulative 3.00 g.p.a. for each semester thereafter.

Applications and information on scholarships and grant programs at MSU are available from the Office of Admissions, MSU, Morehead, KY 40351-1689. The toll free number is 800-262-7474 (in Kentucky) and 800-354-2090 (from adjoining states).

####

py

Doublesome Creek Times

News

INSTITUTIONAL RELATIONS

JUDITH YANCY, DIRECTOR

MOREHEAD STATE UNIVERSITY

UPO BOX 1100

MOREHEAD, KY 40351-1689

606-783-2030

Aug. 9, 1993

FOR IMMEDIATE RELEASE

MOREHEAD, Ky.--Morehead State University has announced that Marmanda "Mandy" Gailleen Horn of Inez is among those students receiving a Morehead State University Award and an Alumni Award for the fall semester.

Horn, daughter of Robert and Estella Horn, is a graduate of Sheldon Clark High School. Listed in "Who's Who Among American High School Students," she received the 4-H Award for Excellence and took first place in the state essay contest on disabilities.

To be eligible for the Morehead State University Award, applicants must be admitted to MSU as an entering freshman or transfer student; have an Admissions Index of at least 550; transfer students must have at least a 3.00 grade point average (on a 4.00 scale) for the equivalent of at least one full term, and submit a completed scholarship application to MSU.

The scholarship, valued at \$1,000 per year, is renewable for three academic years if a 2.75 g.p.a. is maintained during each of the first two semesters and a minimum cumulative 3.00 g.p.a. for each semester thereafter. Transfer students must maintain a minimum cumulative 3.00 g.p.a. for each semester.

To be eligible for the Alumni Award, at least one of the applicant's parents must be an MSU alumnus and an active member of the MSU Alumni Association. The award, valued at \$600 per year, is renewable for three academic years if a 2.75 g.p.a. is maintained during each of the first two semesters and a minimum cumulative 3.00 g.p.a. for each semester thereafter.

Applications and information on scholarships and grant programs at MSU are available from the Office of Admissions, MSU, Morehead, KY 40351-1689. The toll free number is 800-262-7474 (in Kentucky) and 800-354-2090 (from adjoining states).

####

py

*Mountain Citizen
East Kentucky Sun*

News

INSTITUTIONAL RELATIONS

JUDITH YANCY, DIRECTOR

MOREHEAD STATE UNIVERSITY

UPO BOX 1100

MOREHEAD, KY 40351-1689

606-783-2030

Aug. 9, 1993

FOR IMMEDIATE RELEASE

MOREHEAD, Ky.—Morehead State University has announced that Jason Earl Smith of Huddy is among those students receiving a Morehead State University Award and an Alumni Award for the fall semester.

Smith, son of Walter Ray Smith and Linda Smith, is a graduate of Belfry High School. Listed in "Who's Who Among American High School Students," he was a member of the National Honor Society and an All American Scholar Award winner.

To be eligible for the Morehead State University Award, applicants must be admitted to MSU as an entering freshman or transfer student; have an Admissions Index of at least 550; transfer students must have at least a 3.00 grade point average (on a 4.00 scale) for the equivalent of at least one full term, and submit a completed scholarship application to MSU.

The scholarship, valued at \$1,000 per year, is renewable for three academic years if a 2.75 g.p.a. is maintained during each of the first two semesters and a minimum cumulative 3.00 g.p.a. for each semester thereafter. Transfer students must maintain a minimum cumulative 3.00 g.p.a. for each semester.

To be eligible for the Alumni Award, at least one of the applicant's parents must be an MSU alumnus and an active member of the MSU Alumni Association. The award, valued at \$600 per year, is renewable for three academic years if a 2.75 g.p.a. is maintained during each of the first two semesters and a minimum cumulative 3.00 g.p.a. for each semester thereafter.

Applications and information on scholarships and grant programs at MSU are available from the Office of Admissions, MSU, Morehead, KY 40351-1689. The toll free number is 800-262-7474 (in Kentucky) and 800-354-2090 (from adjoining states).

####

py

Williamson Daily News

News

INSTITUTIONAL RELATIONS

JUDITH YANCY, DIRECTOR

MOREHEAD STATE UNIVERSITY

UPO BOX 1100

MOREHEAD, KY 40351-1689

606-783-2030

Aug. 9, 1993

FOR IMMEDIATE RELEASE

MOREHEAD, Ky.---Morehead State University has announced that Alisa Susan Burchett of Morehead is among those students receiving a Morehead State University Award and an Alumni Award for the fall semester.

Burchett, daughter of Jane and George Lands, is a graduate of Rowan County Senior High School. A member of the Kentucky All State Chorus, the chamber singers and concert choir, she received the Presidential Academic Fitness Award and was president of the Co-Ed-Y club.

To be eligible for the Morehead State University Award, applicants must be admitted to MSU as an entering freshman or transfer student; have an Admissions Index of at least 550; transfer students must have at least a 3.00 grade point average (on a 4.00 scale) for the equivalent of at least one full term, and submit a completed scholarship application to MSU.

The scholarship, valued at \$1,000 per year, is renewable for three academic years if a 2.75 g.p.a. is maintained during each of the first two semesters and a minimum cumulative 3.00 g.p.a. for each semester thereafter. Transfer students must maintain a minimum cumulative 3.00 g.p.a. for each semester.

To be eligible for the Alumni Award, at least one of the applicant's parents must be an MSU alumnus and an active member of the MSU Alumni Association. The award, valued at \$600 per year, is renewable for three academic years if a 2.75 g.p.a. is maintained during each of the first two semesters and a minimum cumulative 3.00 g.p.a. for each semester thereafter.

Applications and information on scholarships and grant programs at MSU are available from the Office of Admissions, MSU, Morehead, KY 40351-1689. The toll free number is 800-262-7474 (in Kentucky) and 800-354-2090 (from adjoining states).

####

py

Morehead News

News

INSTITUTIONAL RELATIONS

JUDITH YANCY, DIRECTOR

MOREHEAD STATE UNIVERSITY

UPO BOX 1100

MOREHEAD, KY 40351-1689

606-783-2030

Aug. 9, 1993

FOR IMMEDIATE RELEASE

MOREHEAD, Ky.—Morehead State University has announced that three Carter County students are among those receiving a Morehead State University Award and an Alumni Award for the fall semester.

The students are:

Amy Michelle Bond, daughter of Jim and Cozetta Bond of Olive Hill, is a graduate of West Carter High School. Listed in "Who's Who Among American High School Students and Athletes" for 1990-93, she received typing and world civilization awards for 1991 and was a graduation usherette for 1992. She served as vice president of the Student Council.

Karla Dawn Brown, daughter of John "Hop" and Sharon Brown of Olive Hill, is a graduate of West Carter High School. Also an usherette at the 1991 graduation exercises, she was ranked in the top 10 percent of her senior class and received the U.S. National Merit Awards in English, science and leadership.

Donald Martin Malone, son of Donald and Rita Malone of Grayson, is a graduate of East Carter High School. Also listed in "Who's Who," he was a member of Senior Salute, received the National Leadership Award and was named an All American Scholar.

To be eligible for the Morehead State University Award, applicants must be admitted to MSU as an entering freshman or transfer student; have an Admissions Index of at least 550; transfer students must have at least a 3.00 grade point average (on a 4.00 scale) for the equivalent of at least one full term, and submit a completed scholarship application to MSU.

The scholarship, valued at \$1,000 per year, is renewable for three academic years if a 2.75 g.p.a. is maintained during each of the first two semesters and a minimum cumulative 3.00 g.p.a. for each semester thereafter. Transfer students must maintain a minimum cumulative 3.00 g.p.a. for each semester.

To be eligible for the Alumni Award, at least one of the applicant's parents must be an MSU alumnus and an active member of the MSU Alumni Association.

(MORE)

*Olive Hill Times
General-Engineer*

Carter County--MSU & Alumni
2-2-2-2-2

The award, valued at \$600 per year, is renewable for three academic years if a 2.75 g.p.a. is maintained during each of the first two semesters and a minimum cumulative 3.00 g.p.a. for each semester thereafter.

Applications and information on scholarships and grant programs at MSU are available from the Office of Admissions, MSU, Morehead, KY 40351-1689. The toll free number is 800-262-7474 (in Kentucky) and 800-354-2090 (from adjoining states).

####

py

News

INSTITUTIONAL RELATIONS

JUDITH YANCY, DIRECTOR

MOREHEAD STATE UNIVERSITY

UPO BOX 1100

MOREHEAD, KY 40351-1689

606-783-2030

Aug. 9, 1993

FOR IMMEDIATE RELEASE

MOREHEAD, Ky.---Morehead State University has announced that two Floyd County students are among those receiving a Morehead State University Award and an Alumni Award for the fall semester.

The students, both graduates of McDowell High School, are:

Courtney Leigh Cieslak, daughter of Leonard and Patricia Cieslak of McDowell. An honor student, she was a member of the Beta Club, Future Homemakers of America, and the Speech League.

She was a MHS majorette for four years.

Stephanie Nicole Mullins, daughter of Terry and Kathy Mullins of Hi Hat. Listed in "Who's Who Among American High School Students," she was a member of the Beta Club and Honor Roll.

To be eligible for the Morehead State University Award, applicants must be admitted to MSU as an entering freshman or transfer student; have an Admissions Index of at least 550; transfer students must have at least a 3.00 grade point average (on a 4.00 scale) for the equivalent of at least one full term, and submit a completed scholarship application to MSU.

The scholarship, valued at \$1,000 per year, is renewable for three academic years if a 2.75 g.p.a. is maintained during each of the first two semesters and a minimum cumulative 3.00 g.p.a. for each semester thereafter. Transfer students must maintain a minimum cumulative 3.00 g.p.a. for each semester.

To be eligible for the Alumni Award, at least one of the applicant's parents must be an MSU alumnus and an active member of the MSU Alumni Association. The award, valued at \$600 per year, is renewable for three academic years if a 2.75 g.p.a. is maintained during each of the first two semesters and a minimum cumulative 3.00 g.p.a. for each semester thereafter.

Applications and information on scholarships and grant programs at MSU are available from the Office of Admissions, MSU, Morehead, KY 40351-1689. The toll free number is 800-262-7474 (in Kentucky) and 800-354-2090 (from adjoining states).

####

py

Floyd County Times

News

INSTITUTIONAL RELATIONS

JUDITH YANCY, DIRECTOR

MOREHEAD STATE UNIVERSITY

UPO BOX 1100

MOREHEAD, KY 40351-1689

606-783-2030

Aug. 9, 1993

FOR IMMEDIATE RELEASE

MOREHEAD, Ky.--Morehead State University has announced that John Scott Marsh of Ashland is among those students receiving a Morehead State University Award and an Alumni Award for the fall semester.

Marsh, son of Victor H. and Karen A. Marsh, is a graduate of Paul G. Blazer High School. A member of Beta Club, he received the Daughters of the American Revolution Good Citizen Award and the Pollack Award, selected by the faculty and given to the most outstanding male in the senior class.

To be eligible for the Morehead State University Award, applicants must be admitted to MSU as an entering freshman or transfer student; have an Admissions Index of at least 550; transfer students must have at least a 3.00 grade point average (on a 4.00 scale) for the equivalent of at least one full term, and submit a completed scholarship application to MSU.

The scholarship, valued at \$1,000 per year, is renewable for three academic years if a 2.75 g.p.a. is maintained during each of the first two semesters and a minimum cumulative 3.00 g.p.a. for each semester thereafter. Transfer students must maintain a minimum cumulative 3.00 g.p.a. for each semester.

To be eligible for the Alumni Award, at least one of the applicant's parents must be an MSU alumnus and an active member of the MSU Alumni Association. The award, valued at \$600 per year, is renewable for three academic years if a 2.75 g.p.a. is maintained during each of the first two semesters and a minimum cumulative 3.00 g.p.a. for each semester thereafter.

Applications and information on scholarships and grant programs at MSU are available from the Office of Admissions, MSU, Morehead, KY 40351-1689. The toll free number is 800-262-7474 (in Kentucky) and 800-354-2090 (from adjoining states).

####

py

Daily Independent

News

INSTITUTIONAL RELATIONS

JUDITH YANCY, DIRECTOR

MOREHEAD STATE UNIVERSITY

UPO BOX 1100

MOREHEAD, KY 40351-1689

606-783-2030

Aug. 7, 1993

FOR IMMEDIATE RELEASE

MOREHEAD, Ky.---Morehead State University has announced that three Morehead students are among those receiving an Alumni and Leadership Award for the fall semester.

The students, all graduates of Rowan County Senior High School, are:

Stephen K. Trivette, son of Candace and Jim Caudill. An Honor Roll student, he was a member of Key Club and Beta Club and received the Basketball Academic Award for 1992.

Amy Nicole Walker, daughter of Steve and Charlotte Walker. A member of the varsity soccer team for three years, she was selected to the All-State Soccer-first team earlier this year. She was a member of the Beta Club, Student Government and Speech Team and was named to the All-State Chorus for three years. Walker was the second runner-up in the 1992 Young Woman of the Year competition.

Jesse Zaheri, son of Houshang and Rhonda Zaheri. An Optimist Club Outstanding Student recipient, he is a member of the Rowan County Basketball Academic Hall of Fame and received the Presidential Academic Fitness Award.

To be eligible for the Alumni Award, at least one of the applicant's parents must be an MSU alumnus and an active member of the MSU Alumni Association. The student must be admitted as an entering freshman or transfer student; have an Admissions Index of at least 500; transfer students must have a 3.00 grade point average (on a 4.00 scale) for the equivalent of at least one full term, and submit a completed scholarship application to MSU.

The award, valued at \$600 per year, is renewable for three academic years if a 2.75 g.p.a. is maintained during each of the first two semesters and a minimum cumulative 3.00 g.p.a. for each semester thereafter.

To be eligible for the Leadership Award, applicants must be admitted to MSU as an entering freshman; have exhibited strong leadership and achievement capabilities through school and community activities; have at least a 2.50 grade point average (on a 4.00 scale) for the equivalent of at least one full term, and submit a completed scholarship application to MSU.

Valued at \$500 per year, the Leadership Award is renewable for three academic years if the student maintains a 2.50 g.p.a. during the freshman year and each semester thereafter.

Applications and information on scholarships and grant programs at MSU are available from the Office of Admissions, MSU, Morehead, KY 40351-1689. The toll free number is 800-262-7474 (in Kentucky) and 800-354-2090 (from adjoining states).

####

PY

Morehead News

News

INSTITUTIONAL RELATIONS

JUDITH YANCY, DIRECTOR

MOREHEAD STATE UNIVERSITY

UPO BOX 1100

MOREHEAD, KY 40351-1689

606-783-2030

Aug. 7, 1993

FOR IMMEDIATE RELEASE

MOREHEAD, Ky.—Morehead State University has announced that Matthew James Banks of Whitesburg is among those students receiving an Alumni and Leadership Awards for the fall semester.

Banks, son of Jackson and Sandra Banks, is a graduate of Whitesburg High School. He was a member of the WHS Marching Band, Academic Team and Beta Club.

To be eligible for the Alumni Award, at least one of the applicant's parents must be an MSU alumnus and an active member of the MSU Alumni Association. The student must be admitted as an entering freshman or transfer student; have an Admissions Index of at least 500; transfer students must have a 3.00 grade point average (on a 4.00 scale) for the equivalent of at least one full term, and submit a completed scholarship application to MSU.

The award, valued at \$600 per year, is renewable for three academic years if a 2.75 g.p.a. is maintained during each of the first two semesters and a minimum cumulative 3.00 g.p.a. for each semester thereafter.

To be eligible for the Leadership Award, applicants must be admitted to MSU as an entering freshman; have exhibited strong leadership and achievement capabilities through school and community activities; have at least a 2.50 grade point average (on a 4.00 scale) for the equivalent of at least one full term, and submit a completed scholarship application.

Valued at \$500 per year, the Leadership Award is renewable for three academic years if the student maintains a 2.50 g.p.a. during the freshman year and each semester thereafter.

Applications and information on scholarships and grant programs at MSU are available from the Office of Admissions, MSU, Morehead, KY 40351-1689. The toll free number is 800-262-7474 (in Kentucky) and 800-354-2090 (from adjoining states).

####

py

Mountain Eagle

News

INSTITUTIONAL RELATIONS

JUDITH YANCY, DIRECTOR

MOREHEAD STATE UNIVERSITY

UPO BOX 1100

MOREHEAD, KY 40351-1689

606-783-2030

Aug. 7, 1993

FOR IMMEDIATE RELEASE

MOREHEAD, Ky.---Morehead State University has announced that Jerre Danyel Barnette of Virgie is among those students receiving an Alumni and Leadership Awards for the fall semester.

Barnette, daughter of Mr. and Mrs. Jerry Barnette, is a graduate of Shelby Valley High School. Listed in "Who's Who Among American High School Students," she received the National Leadership Award and National Honor Roll Award.

To be eligible for the Alumni Award, at least one of the applicant's parents must be an MSU alumnus and an active member of the MSU Alumni Association. The student must be admitted as an entering freshman or transfer student; have an Admissions Index of at least 500; transfer students must have a 3.00 grade point average (on a 4.00 scale) for the equivalent of at least one full term, and submit a completed scholarship application to MSU.

The award, valued at \$600 per year, is renewable for three academic years if a 2.75 g.p.a. is maintained during each of the first two semesters and a minimum cumulative 3.00 g.p.a. for each semester thereafter.

To be eligible for the Leadership Award, applicants must be admitted to MSU as an entering freshman; have exhibited strong leadership and achievement capabilities through school and community activities; have at least a 2.50 grade point average (on a 4.00 scale) for the equivalent of at least one full term, and submit a completed scholarship application.

Valued at \$500 per year, the Leadership Award is renewable for three academic years if the student maintains a 2.50 g.p.a. during the freshman year and each semester thereafter.

Applications and information on scholarships and grant programs at MSU are available from the Office of Admissions, MSU, Morehead, KY 40351-1689. The toll free number is 800-262-7474 (in Kentucky) and 800-354-2090 (from adjoining states).

####

py

Appalachian News-Express

News

INSTITUTIONAL RELATIONS

JUDITH YANCY, DIRECTOR

MOREHEAD STATE UNIVERSITY

UPO BOX 1100

MOREHEAD, KY 40351-1689

606-783-2030

Aug. 21, 1993

FOR IMMEDIATE RELEASE

MOREHEAD, Ky.—Morehead State University has announced that Travis Bond of Berea is among those students receiving a Music Scholarship for the fall semester.

Bond is the son of Linda Kay Linville. A graduate of Madison Southern High School, he studied music under David J. Thompson of Berea while his private music teacher was David C. Hall of Richmond.

Music scholarships are based upon musicianship and academic record and are awarded in all areas of performance as well as in theory/composition, according to Dr. Christopher Gallaher, Department of Music chair.

The scholarship is renewable for three years if the student maintains a 2.75 grade point average.

Additional information on Music Scholarships is available from MSU's Department of Music at (606) 783-2473.

####

py

News

INSTITUTIONAL RELATIONS

JUDITH YANCY, DIRECTOR

MOREHEAD STATE UNIVERSITY

UPO BOX 1100

MOREHEAD, KY 40351-1689

606-783-2030

Aug. 21, 1993

FOR IMMEDIATE RELEASE

MOREHEAD, Ky.---Morehead State University has announced that Jennifer Carter of Nicholasville is among those students receiving a Music Scholarship for the fall semester.

Carter is the daughter of Thomas and Myrna Carter. A graduate of Jessamine County High School, she studied music under Sue Lou Smith.

Music scholarships are based upon musicianship and academic record and are awarded in all areas of performance as well as in theory/composition, according to Dr. Christopher Gallaher, Department of Music chair.

The scholarship is renewable for three years if the student maintains a 2.75 grade point average.

Additional information on Music Scholarships is available from MSU's Department of Music at (606) 783-2473.

####

py

Jessamine Journal

News

INSTITUTIONAL RELATIONS

JUDITH YANCY, DIRECTOR

MOREHEAD STATE UNIVERSITY

UPO BOX 1100

MOREHEAD, KY 40351-1689

606-783-2030

Aug. 21, 1993

FOR IMMEDIATE RELEASE

MOREHEAD, Ky.--Morehead State University has announced that Matthew Crutcher of Brandenburg is among those students receiving a Music Scholarship for the fall semester.

Crutcher is the son of Gerry and Katrina Crutcher. A graduate of Meade County High School, he studied music under Bruce Sodestrom while his private music teacher was Jeff Meadows.

Music scholarships are based upon musicianship and academic record and are awarded in all areas of performance as well as in theory/composition, according to Dr. Christopher Gallaher, Department of Music chair.

The scholarship is renewable for three years if the student maintains a 2.75 grade point average.

Additional information on Music Scholarships is available from MSU's Department of Music at (606) 783-2473.

####

py

News

INSTITUTIONAL RELATIONS

JUDITH YANCY, DIRECTOR

MOREHEAD STATE UNIVERSITY

UPO BOX 1100

MOREHEAD, KY 40351-1689

606-783-2030

Aug. 21, 1993

FOR IMMEDIATE RELEASE

MOREHEAD, Ky.---Morehead State University has announced that Nathaniel A. Dobas of Trumbull, Conn., is among those students receiving a Music Scholarship for the fall semester.

Dobas is the son of Dan and Gwen Dobas. At his high school, he studied music under Peter Horton of Trumbull while his private music teacher was James Royle of Bridgeport.

Music scholarships are based upon musicianship and academic record and are awarded in all areas of performance as well as in theory/composition, according to Dr. Christopher Gallaher, Department of Music chair.

The scholarship is renewable for three years if the student maintains a 2.75 grade point average.

Additional information on Music Scholarships is available from MSU's Department of Music at (606) 783-2473.

####

py

The Bridgeport Post

News

INSTITUTIONAL RELATIONS

JUDITH YANCY, DIRECTOR

MOREHEAD STATE UNIVERSITY

UPO BOX 1100

MOREHEAD, KY 40351-1689

606-783-2030

Aug. 21, 1993

FOR IMMEDIATE RELEASE

MOREHEAD, Ky.—Morehead State University has announced that Cristy J. Griffin of Franklin, Ohio, is among those students receiving a Music Scholarship for the fall semester.

Griffin is the daughter of Timothy Lee Griffin. A graduate of Carlisle High School, she studied music under Charles Wiggins while her private music teacher was Mike Ratliff.

Music scholarships are based upon musicianship and academic record and are awarded in all areas of performance as well as in theory/composition, according to Dr. Christopher Gallaher, Department of Music chair.

The scholarship is renewable for three years if the student maintains a 2.75 grade point average.

Additional information on Music Scholarships is available from MSU's Department of Music at (606) 783-2473.

####

py

News

INSTITUTIONAL RELATIONS

JUDITH YANCY, DIRECTOR

MOREHEAD STATE UNIVERSITY

UPO BOX 1100

MOREHEAD, KY 40351-1689

606-783-2030

Aug. 21, 1993

FOR IMMEDIATE RELEASE

MOREHEAD, Ky.---Morehead State University has announced that Jay Hinshaw of Richmond, Ind., is among those students receiving a Music Scholarship for the fall semester.

Hinshaw is the son of Edwin Hinshaw. He studied music under Ray Cramer of Bloomington while his private music teacher was M. Dee Stewart of Bloomington.

Music scholarships are based upon musicianship and academic record and are awarded in all areas of performance as well as in theory/composition, according to Dr. Christopher Gallaher, Department of Music chair.

The scholarship is renewable for three years if the student maintains a 2.75 grade point average.

Additional information on Music Scholarships is available from MSU's Department of Music at (606) 783-2473.

####

py

Palladium Item

News

INSTITUTIONAL RELATIONS

JUDITH YANCY, DIRECTOR

MOREHEAD STATE UNIVERSITY

UPO BOX 1100

MOREHEAD, KY 40351-1689

606-783-2030

Aug. 21, 1993

FOR IMMEDIATE RELEASE

MOREHEAD, Ky.---Morehead State University has announced that Joy Hudson of Louisville is among those students receiving a Music Scholarship for the fall semester.

Hudson is the daughter of Charmaine Thompson. A graduate of Male High School, she studied under Nanette Moore while her private music teacher was James Livingston.

Music scholarships are based upon musicianship and academic record and are awarded in all areas of performance as well as in theory/composition, according to Dr. Christopher Gallaher, Department of Music chair.

The scholarship is renewable for three years if the student maintains a 2.75 grade point average.

Additional information on Music Scholarships is available from MSU's Department of Music at (606) 783-2473.

####

py

News

INSTITUTIONAL RELATIONS

JUDITH YANCY, DIRECTOR

MOREHEAD STATE UNIVERSITY

UPO BOX 1100

MOREHEAD, KY 40351-1689

606-783-2030

Aug. 21, 1993

FOR IMMEDIATE RELEASE

MOREHEAD, Ky.---Morehead State University has announced that Kevin S. Johnson of Bowling Green is among those students receiving a Music Scholarship for the fall semester.

Johnson is the son of Chuck and Bettie Johnson. A graduate of Warren Central High School, he studied music under Dr. Charles Campbell and Dr. Christopher Norton of Western Kentucky University.

Music scholarships are based upon musicianship and academic record and are awarded in all areas of performance as well as in theory/composition, according to Dr. Christopher Gallaher, Department of Music chair.

The scholarship is renewable for three years if the student maintains a 2.75 grade point average.

Additional information on Music Scholarships is available from MSU's Department of Music at (606) 783-2473.

####

py

Daily News

News

INSTITUTIONAL RELATIONS

JUDITH YANCY, DIRECTOR

MOREHEAD STATE UNIVERSITY

UPO BOX 1100

MOREHEAD, KY 40351-1689

606-783-2030

Aug. 21, 1993

FOR IMMEDIATE RELEASE

MOREHEAD, Ky.----Morehead State University has announced that Nathan Lavy of Sandusky, Ohio, is among those students receiving a Music Scholarship for the fall semester.

Lavy is the son of H. Dennis and Barbara Sue Lavy. A graduate of Perkins High School, he studied music under John Kustee of Sandusky.

Music scholarships are based upon musicianship and academic record and are awarded in all areas of performance as well as in theory/composition, according to Dr. Christopher Gallaher, Department of Music chair.

The scholarship is renewable for three years if the student maintains a 2.75 grade point average.

Additional information on Music Scholarships is available from MSU's Department of Music at (606) 783-2473.

####

py

Sandusky Register

News

INSTITUTIONAL RELATIONS

JUDITH YANCY, DIRECTOR

MOREHEAD STATE UNIVERSITY

UPO BOX 1100

MOREHEAD, KY 40351-1689

606-783-2030

Aug. 21, 1993

FOR IMMEDIATE RELEASE

MOREHEAD, Ky.---Morehead State University has announced that Meredith Mains of Falmouth is among those students receiving a Music Scholarship for the fall semester.

Mains is the daughter of Roy and Patty Mains. A graduate of Pendleton High School, she studied music under Tanya Bromley of Falmouth while her private music teacher was Patti Novak of Erlanger.

Music scholarships are based upon musicianship and academic record and are awarded in all areas of performance as well as in theory/composition, according to Dr. Christopher Gallaher, Department of Music chair.

The scholarship is renewable for three years if the student maintains a 2.75 grade point average.

Additional information on Music Scholarships is available from MSU's Department of Music at (606) 783-2473.

####

py

News

INSTITUTIONAL RELATIONS

JUDITH YANCY, DIRECTOR

MOREHEAD STATE UNIVERSITY

UPO BOX 1100

MOREHEAD, KY 40351-1689

606-783-2030

Aug. 21, 1993

FOR IMMEDIATE RELEASE

MOREHEAD, Ky.---Morehead State University has announced that Mary Beth McGarvey of Bardstown is among those students receiving a Music Scholarship for the fall semester.

McGarvey is the daughter of Beverly M. McGarvey. A graduate of Bardstown High School, she studied music under Larry Barton.

Music scholarships are based upon musicianship and academic record and are awarded in all areas of performance as well as in theory/composition, according to Dr. Christopher Gallaher, Department of Music chair.

The scholarship is renewable for three years if the student maintains a 2.75 grade point average.

Additional information on Music Scholarships is available from MSU's Department of Music at (606) 783-2473.

####

py

News

INSTITUTIONAL RELATIONS

JUDITH YANCY, DIRECTOR

MOREHEAD STATE UNIVERSITY

UPO BOX 1100

MOREHEAD, KY 40351-1689

606-783-2030

Aug. 21, 1993

FOR IMMEDIATE RELEASE

MOREHEAD, Ky.--Morehead State University has announced that Barry Milner of Cynthiana is among those students receiving a Music Scholarship for the fall semester.

Milner is the son of Roy and Donna Milner. A graduate of Harrison County High School, he studied music under Bob Gregg of Cynthiana.

Music scholarships are based upon musicianship and academic record and are awarded in all areas of performance as well as in theory/composition, according to Dr. Christopher Gallaher, Department of Music chair.

The scholarship is renewable for three years if the student maintains a 2.75 grade point average.

Additional information on Music Scholarships is available from MSU's Department of Music at (606) 783-2473.

####

py

Cynthiana Democrat

News

INSTITUTIONAL RELATIONS

JUDITH YANCY, DIRECTOR

MOREHEAD STATE UNIVERSITY

UPO BOX 1100

MOREHEAD, KY 40351-1689

606-783-2030

Aug. 21, 1993

FOR IMMEDIATE RELEASE

MOREHEAD, Ky.---Morehead State University has announced that Carrie Nutter of Morehead is among those students receiving a Music Scholarship for the fall semester.

Nutter is the daughter of Danice E. Nutter. A graduate of Rowan County Senior High School, she studied music under Tony Sparks while her private music teacher was Dr. Earle Louder, MSU professor of music.

Music scholarships are based upon musicianship and academic record and are awarded in all areas of performance as well as in theory/composition, according to Dr. Christopher Gallaher, Department of Music chair.

The scholarship is renewable for three years if the student maintains a 2.75 grade point average.

Additional information on Music Scholarships is available from MSU's Department of Music at (606) 783-2473.

####

py

Morehead News

News

INSTITUTIONAL RELATIONS

JUDITH YANCY, DIRECTOR

MOREHEAD STATE UNIVERSITY

UPO BOX 1100

MOREHEAD, KY 40351-1689

606-783-2030

Aug. 21, 1993

FOR IMMEDIATE RELEASE

MOREHEAD, Ky.--Morehead State University has announced that Joshua A. Roderer of Englewood, Ohio, is among those students receiving a Music Scholarship for the fall semester.

Roderer is the son of Thomas A. Roderer. A graduate of Northmont High School, he studied music under Mark Barnhill of Englewood.

Music scholarships are based upon musicianship and academic record and are awarded in all areas of performance as well as in theory/composition, according to Dr. Christopher Gallaher, Department of Music chair.

The scholarship is renewable for three years if the student maintains a 2.75 grade point average.

Additional information on Music Scholarships is available from MSU's Department of Music at (606) 783-2473.

####

py

Englewood Independent

News

INSTITUTIONAL RELATIONS

JUDITH YANCY, DIRECTOR

MOREHEAD STATE UNIVERSITY

UPO BOX 1100

MOREHEAD, KY 40351-1689

606-783-2030

Aug. 21, 1993

FOR IMMEDIATE RELEASE

MOREHEAD, Ky.--Morehead State University has announced that Eric Ward of Pickerington, Ohio, is among those students receiving a Music Scholarship for the fall semester.

Ward is the son of Willard L. Ward. A graduate of Pickerington High School, he studied music under Michael D. Sewell while his private music teacher was Craig W. Orr.

Music scholarships are based upon musicianship and academic record and are awarded in all areas of performance as well as in theory/composition, according to Dr. Christopher Gallaher, Department of Music chair.

The scholarship is renewable for three years if the student maintains a 2.75 grade point average.

Additional information on Music Scholarships is available from MSU's Department of Music at (606) 783-2473.

####

py

Pickerington Times-Sun

News

INSTITUTIONAL RELATIONS

JUDITH YANCY, DIRECTOR

MOREHEAD STATE UNIVERSITY

UPO BOX 1100

MOREHEAD, KY 40351-1689

606-783-2030

Aug. 21, 1993

FOR IMMEDIATE RELEASE

MOREHEAD, Ky.---Morehead State University has announced that Sherry Warf of Bethel, Ohio, is among those students receiving a Music Scholarship for the fall semester.

Warf is the daughter of J. Carl Warf. A graduate of Bethel Tate High School, she studied music under Doug Johnson of Cincinnati while her private music teacher was Darryl Davis of Cincinnati.

Music scholarships are based upon musicianship and academic record and are awarded in all areas of performance as well as in theory/composition, according to Dr. Christopher Gallaher, Department of Music chair.

The scholarship is renewable for three years if the student maintains a 2.75 grade point average.

Additional information on Music Scholarships is available from MSU's Department of Music at (606) 783-2473.

####

py

News

INSTITUTIONAL RELATIONS

JUDITH YANCY, DIRECTOR

MOREHEAD STATE UNIVERSITY

UPO BOX 1100

MOREHEAD, KY 40351-1689

606-783-2030

Aug. 21, 1993

FOR IMMEDIATE RELEASE

MOREHEAD, Ky.---Morehead State University has announced that two Lawrenceburg students are among those receiving a Music Scholarship for the fall semester.

The students, both graduates of Anderson County High School, are Jennifer C. Drake, daughter of John C. Drake, and Edna R. Galliher, daughter of Geri Farris. Both studied under Gary Burton at ACHS.

Music scholarships are based upon musicianship and academic record and are awarded in all areas of performance as well as in theory/composition, according to Dr. Christopher Gallaher, Department of Music chair.

The scholarship is renewable for three years if the student maintains a 2.75 grade point average.

Additional information on Music Scholarships is available from MSU's Department of Music at (606) 783-2473.

####

py

News

INSTITUTIONAL RELATIONS

JUDITH YANCY, DIRECTOR

MOREHEAD STATE UNIVERSITY

UPO BOX 1100

MOREHEAD, KY 40351-1689

606-783-2030

Aug. 21, 1993

FOR IMMEDIATE RELEASE

MOREHEAD, Ky.—Morehead State University has announced that four Ashland students are among those receiving a Music Scholarship for the fall semester.

The students are:

Michael Jason Allen, son of Janet F. and Donald Allen. He is a graduate of Fairview High School and studied with Michael Campbell.

Toby Browning, son of Clarence and Sharon Browning. He is a graduate of Paul Blazer High School where he studied under Eddie Prichard.

Charles C. Fitzpatrick, son of Edsel and Anita Fitzpatrick. Also a graduate of PBHS, he studied under Jane Ann Taylor of Catlettsburg.

Shawn K. Wilson, son of Samuel Wilson. He is a graduate of Fairview High School where he studied music under Mike Campbell.

Music scholarships are based upon musicianship and academic record and are awarded in all areas of performance as well as in theory/composition, according to Dr. Christopher Gallaher, Department of Music chair.

The scholarship is renewable for three years if the student maintains a 2.75 grade point average.

Additional information on Music Scholarships is available from MSU's Department of Music at (606) 783-2473.

####

py

News

INSTITUTIONAL RELATIONS

JUDITH YANCY, DIRECTOR

MOREHEAD STATE UNIVERSITY

UPO BOX 1100

MOREHEAD, KY 40351-1689

606-783-2030

Aug. 21, 1993

FOR IMMEDIATE RELEASE

MOREHEAD, Ky.---Morehead State University has announced that two Breathitt County students are among those receiving a Music Scholarship for the fall semester.

The students are:

Alicia R. Hudson of Noctor. A graduate of Breathitt County High School, she studied music under Jim Yount of Jackson.

Kaori Sato of Oaski, Japan, who has taken classes at Lees College. She studied under Bobbie Bevins of Jackson.

Music scholarships are based upon musicianship and academic record and are awarded in all areas of performance as well as in theory/composition, according to Dr. Christopher Gallaher, Department of Music chair.

The scholarship is renewable for three years if the student maintains a 2.75 grade point average.

Additional information on Music Scholarships is available from MSU's Department of Music at (606) 783-2473.

####

py

*Jackson Times
Breathitt County Voice*

News

INSTITUTIONAL RELATIONS

JUDITH YANCY, DIRECTOR

MOREHEAD STATE UNIVERSITY

UPO BOX 1100

MOREHEAD, KY 40351-1689

606-783-2030

Aug. 21, 1993

FOR IMMEDIATE RELEASE

MOREHEAD, Ky.—Morehead State University has announced that two Lexington students are among those receiving a Music Scholarship for the fall semester.

The students are:

Darren Kelly, son of Lewis and Linda Kelly. He is a graduate of Tates Creek High School where he studied under John Papandria.

Jenifer Dawn Kirkpatrick, daughter of Melvin and Phyllis Kirkpatrick. She is a graduate of Paul Laurence Dunbar High School where she studied music under Donna Bonner, the choral director, while taking private lessons with Virginia Smith.

Music scholarships are based upon musicianship and academic record and are awarded in all areas of performance as well as in theory/composition, according to Dr. Christopher Gallaher, Department of Music chair.

The scholarship is renewable for three years if the student maintains a 2.75 grade point average.

Additional information on Music Scholarships is available from MSU's Department of Music at (606) 783-2473.

####

py

Lexington Herald-Leader

News

INSTITUTIONAL RELATIONS

JUDITH YANCY, DIRECTOR

MOREHEAD STATE UNIVERSITY

UPO BOX 1100

MOREHEAD, KY 40351-1689

606-783-2030

Aug. 21, 1993

FOR IMMEDIATE RELEASE

MOREHEAD, Ky.--Morehead State University has announced that two Elizabethtown students are among those receiving a Music Scholarship for the fall semester.

The students are Jim Dick, son of Robert E. and Mary M. Dick, and Joey Ward, son of David and Judy Ward.

Both students are graduates of Central Hardin High School where they studied music under Ann Porter. Dick takes private lessons from Mike Tracy while Ward received lessons from Allen Couch.

Music scholarships are based upon musicianship and academic record and are awarded in all areas of performance as well as in theory/composition, according to Dr. Christopher Gallaher, Department of Music chair.

The scholarship is renewable for three years if the student maintains a 2.75 grade point average.

Additional information on Music Scholarships is available from MSU's Department of Music at (606) 783-2473.

####

py

News-Enterprise

News

INSTITUTIONAL RELATIONS

JUDITH YANCY, DIRECTOR

MOREHEAD STATE UNIVERSITY

UPO BOX 1100

MOREHEAD, KY 40351-1689

606-783-2030

Aug. 21, 1993

FOR IMMEDIATE RELEASE

MOREHEAD, Ky.---Morehead State University has announced that two Kenton County students are among those receiving a Music Scholarship for the fall semester.

The students are William Phipps, son of William E. Phipps of Ft. Wright, and Gary C. Strain, son of Tom and Yvonne Strain of Independence.

Both students are graduates of Simon Kenton High School. Phipps received music instruction from Dan Daniech of Walton and private lessons from Douglas Lloyd of Covington. Jean Shotwell was the choral director of Strain and he received private lessons from Nancy Dysart Martin of Finneytown, Ohio.

Music scholarships are based upon musicianship and academic record and are awarded in all areas of performance as well as in theory/composition, according to Dr. Christopher Gallaher, Department of Music chair.

The scholarship is renewable for three years if the student maintains a 2.75 grade point average.

Additional information on Music Scholarships is available from MSU's Department of Music at (606) 783-2473.

####

py

Kentucky Past

News

INSTITUTIONAL RELATIONS

JUDITH YANCY, DIRECTOR

MOREHEAD STATE UNIVERSITY

UPO BOX 1100

MOREHEAD, KY 40351-1689

606-783-2030

Aug. 21, 1993

FOR IMMEDIATE RELEASE

MOREHEAD, Ky.---Morehead State University has announced that two Louisa students are among those receiving a Music Scholarship for the fall semester.

The students are Julie Runyon, daughter of Barry and Kay Runyon, and Kristen Sutherland, daughter of Penny Sutherland.

Both students are graduates of Lawrence County High School where they were instructed by Dan Harris of Louisa. Runyon took private lessons with Marsha Harris of Louisa while Sutherland studied with Dr. Wendell Dobbs of the Department of Music at Marshall University.

Music scholarships are based upon musicianship and academic record and are awarded in all areas of performance as well as in theory/composition, according to Dr. Christopher Gallaher, Department of Music chair.

The scholarship is renewable for three years if the student maintains a 2.75 grade point average.

Additional information on Music Scholarships is available from MSU's Department of Music at (606) 783-2473.

####

py

Big Sandy News

News

INSTITUTIONAL RELATIONS

JUDITH YANCY, DIRECTOR

MOREHEAD STATE UNIVERSITY

UPO BOX 1100

MOREHEAD, KY 40351-1689

606-783-2030

Aug. 21, 1993

FOR IMMEDIATE RELEASE

MOREHEAD, Ky.--Morehead State University has announced that two Letcher County students are among those receiving a Music Scholarship for the fall semester.

The students are Jenny Lynn Collins, daughter of Shelby and Jerry Collins of Millstone, and Karen Renae Compton, daughter of Vera A. Compton of Whitesburg.

Both students are graduates of Whitesburg High School where they were instructed by Susan Hayes. Collins took private lessons with Eugene Norden, MSU assistant professor of music.

Music scholarships are based upon musicianship and academic record and are awarded in all areas of performance as well as in theory/composition, according to Dr. Christopher Gallaher, Department of Music chair.

The scholarship is renewable for three years if the student maintains a 2.75 grade point average.

Additional information on Music Scholarships is available from MSU's Department of Music at (606) 783-2473.

####

py

Mountain Eagle

News

INSTITUTIONAL RELATIONS

JUDITH YANCY, DIRECTOR

MOREHEAD STATE UNIVERSITY

UPO BOX 1100

MOREHEAD, KY 40351-1689

606-783-2030

Aug. 21, 1993

FOR IMMEDIATE RELEASE

MOREHEAD, Ky.---Morehead State University has announced that three Pike County students are among those receiving a Music Scholarship for the fall semester.

The students are:

*Robert Bailey, son of Chester Bailey of Pikeville. A graduate of Pikeville High School, he received music instruction from Dan Houston and private lessons from Dr. Earle Louder, MSU professor of music.

*Chad Austin Hall, son of Ralph and Theresa Hall of Virgie. He is a graduate of Shelby Valley High School where he received music instruction from Lee Burke of Robinson Creek. He takes private lessons with Eugene Norden, MSU assistant professor of music.

*Mary C. Mullins, daughter of John and Mary Lou Mullins of Pikeville. A graduate of Johns Creek High School, she received music instruction from Betsy Thompson and private lessons with Carolyn Diamond, both of Pikeville.

Music scholarships are based upon musicianship and academic record and are awarded in all areas of performance as well as in theory/composition, according to Dr. Christopher Gallaher, Department of Music chair.

The scholarship is renewable for three years if the student maintains a 2.75 grade point average.

Additional information on Music Scholarships is available from MSU's Department of Music at (606) 783-2473.

####

py

News

INSTITUTIONAL RELATIONS

JUDITH YANCY, DIRECTOR

MOREHEAD STATE UNIVERSITY

UPO BOX 1100

MOREHEAD, KY 40351-1689

606-783-2030

Aug. 21, 1993

FOR IMMEDIATE RELEASE

MOREHEAD, Ky.---Morehead State University has announced that two Scioto (Ohio) County students are among those receiving a Music Scholarship for the fall semester.

The students are:

*Laythan D. Bragdon, son of David and Donna Bragdon of Lucasville. He received music instruction from Roger Horton of South Shore, Ky., and private lessons with Gary Billups of Wheelersburg.

*Kristin Hinze, daughter of Kay Gibson of West Portsmouth. A graduate of Portsmouth West High School, she received music instruction from Linda Tieman of Portsmouth.

Music scholarships are based upon musicianship and academic record and are awarded in all areas of performance as well as in theory/composition, according to Dr. Christopher Gallaher, Department of Music chair.

The scholarship is renewable for three years if the student maintains a 2.75 grade point average.

Additional information on Music Scholarships is available from MSU's Department of Music at (606) 783-2473.

####

py

Portsmouth Daily Times

Media Advisory

INSTITUTIONAL RELATIONS

JUDITH YANCY, DIRECTOR

MOREHEAD STATE UNIVERSITY

UPO BOX 1100

MOREHEAD, KY 40351-1689

606-783-2030

EVENT: KERA Update Conference: Partners in Educational Reform

DATE: Friday, Aug. 27, 1993

TIME: All Day

SITE: Adron Doran University
Morehead State University

SPONSORS: MSU, Council on Higher Education, Kentucky Department of Education, Prichard Committee for Academic Excellence, Kentucky Educational Development Corporation and Region 7 Service Center.

NOTE: In the first conference of its kind in the state, MSU, in conjunction with the education entities listed above, will examine KERA and its implications for all of MSU's academic programs and not just teacher education programs. In order that faculty and appropriate staff members can attend, classes will not meet that day. Members of the state's top education leadership will be on hand to share their expertise. These include Education and Humanities Secretary Sherry Jelsma, Dr. Robert Sexton, executive director of the Prichard Committee; Dr. Gary Cox, CHE executive director; Lois Adams-Rodgers, state deputy commissioner for learning support services, and Dr. Ed Reidy, state deputy commissioner for learning results services, and several other key state Department of Education personnel. A copy of the program is included with information on the various session leaders.

On the day of the conference, Pauline Young, staff writer for Institutional Relations, will be on hand to assist you in your coverage. In the meantime, if I can answer any other questions regarding the KERA Conference, please call.

####

8-23-93jy

KERA UPDATE CONFERENCE:

Partners in Education Reform

August 27, 1993

Agenda

8:00 a.m. - 8:30 a.m. Coffee/Registration

8:30 a.m. - 9:15 a.m. OPENING REMARKS
Crager Room

Dr. Ron Eaglin President, Morehead State University

Sherry K. Jelsma Secretary, Education and Humanities
Cabinet

Dr. Robert F. Sexton Executive Director, Prichard Committee

Dr. Gary Cox Executive Director, Council on Higher Education

9:15 a.m. - 10:00 a.m. KERA UPDATE—WHERE WE ARE
Crager Room

Lois Adams-Rodgers Deputy Commissioner,
Bureau of Learning Support Services,
Kentucky Department of Education

Facilitator: Dr. Marium Williams

10:00 a.m. - 10:15 a.m. BREAK

10:15 a.m. - 11:30 a.m. ASSESSMENT
Crager Room

Dr. Ed Reidy Deputy Commissioner, Bureau of
Learning Results Services, Kentucky
Department of Education

Facilitator: Dr. Sylvester Kohut, Jr.

11:30 a.m. - 12:30 p.m. LUNCH (Box lunches provided by University)

12:30 p.m. - 1:20 p.m. CONCURRENT SESSIONS

Session 1 **Multicultural Education** Jan Arnow, Manager, Multicultural Branch,
East Room A Kentucky Department of Education. Facilitator: Dr. Bill Mosley

Session 2 **Teacher Exit Outcomes** Dr. Roland Goddu, Associate Commissioner,
Crager Room Office of Teacher Education and Certification, Kentucky Department of Education.
Facilitator: Dr. Tim Miller

12:30 p.m. - 1:20 p.m. CONCURRENT SESSIONS (Continued)

Session 3 **Curriculum Framework** Agnes Durbin, Manager, Sciences Unit, Division of
Riggle Room Curriculum, Kentucky Department of Education. Facilitator: Karen Hammons

Session 4 **High School Restructuring** Pat Todd, Gheens Professional Development
Commonwealth Room Academy, Jefferson Co. Schools, Louisville, Ky. Facilitator: Joyce Sexton

Session 5 **History of Education Reform in Kentucky** Dr. Robert Sexton, Executive Director,
Gold Room The Prichard Committee for Academic Excellence. Facilitator: Dr. Bill Weikel

1:20 p.m. - 1:30 p.m. BREAK

1:30 p.m. - 2:20 p.m. CONCURRENT SESSIONS

Session 1 **Professional Development** Audrey Carr, Director, Division of
East Room A Professional Development, Kentucky Department of Education.
Facilitator: Dr. Bill Mosley

Session 2 Same as Session 2 Above

Session 3 Same as Session 3 Above

Session 4 Same as Session 4 Above

Session 5 Same as Session 5 Above

2:30 p.m. - 3:00 p.m. KERA—SPRINGBOARD FOR ACTION
Crager Room

Dr. Sylvester Kohut, Jr. Dean, College of Education and Beha-
vioral Sciences, Morehead State University

Dr. Marium Williams Director, Clearinghouse for School
Services, Morehead State University

Dr. Charles Mays Director, Region 7 Service Center,
Kentucky Department of Education

3:00 p.m. - 3:15 p.m. CLOSING REMARKS
Crager Room

Dr. John Philley Vice President for Academic Affairs and
Dean of Faculty, Morehead State University

The Kentucky Department of Education's Division of Media Services will staff a communication resource center in the Eagle Room from 9:00 a.m. to 3:00 p.m. to display a selection of available publications and videos.

KERA update conference

***Partners
in Education
Reform***

**Morehead
State
University**

A joint project sponsored by:
Morehead State University,
The Kentucky Department of
Education, The Prichard
Committee for
Academic Excellence,
The Kentucky Educational
Development Corporation,
and The Kentucky
Department of Education
Region 7 Service Center.

All activities will take place in the
Adron Doran University Center

News

INSTITUTIONAL RELATIONS

JUDITH YANCY, DIRECTOR

MOREHEAD STATE UNIVERSITY

UPO BOX 1100

MOREHEAD, KY 40351-1689

606-783-2030

Aug. 24, 1993

FOR IMMEDIATE RELEASE

MOREHEAD, Ky.---Whether you've been selling your wares for some time or are new at making crafts, Morehead State University's Small Business Development Center (SBDC) is offering a special workshop that may be of importance to you.

A one-day "Basic Facts a Craft Person Needs to Know" program, set for Thursday, Sept. 2, will cover the business of making your craft(s) marketable in Kentucky.

The morning session, which begins at 9 a.m., will include an overview of the services provided by MSU's SBDC, the Kentucky Craft Marketing Program, along with information on the process of juring craft(s).

Following lunch on your own, participants will learn about wholesale vs. retail marketing, pricing, booth display, and promotion/selling of products. The session will conclude at 3:30 p.m.

Registration is limited to 20 persons. The cost is \$20. Additional information and workshop site are available by calling (606) 783-2895.

Morehead State's SBDC provides counseling and training for small businesses throughout the state. The Kentucky Craft Marketing Program, a division of the Cabinet for Economic Development, provides increased economic opportunities for Kentucky craftspeople to expand their regional and national markets as well as business training and technical assistance.

The workshop is co-sponsored by the Gateway Area and Buffalo Trace Development Districts, Morehead-Rowan County and Mt. Sterling-Montgomery County Chambers of Commerce, and the SCORE Branch of Montgomery County.

The Kentucky Small Business Development Centers are partially funded by the U.S. Small Business Administration (SBA). Training programs are available to all individuals without regard to race, color, sex, creed, or national origin. Special arrangements will be made for the disabled if requested in advance.

####

py

Photo

MEDIA RELATIONS

JUDITH YANCY, DIRECTOR

MOREHEAD STATE UNIVERSITY

UPO BOX 1100

MOREHEAD, KY 40351-1689

606-783-2030

GREETING THE HONOREES

Morehead State University was the site of a reception held recently to honor the 1993 Miss Kentucky Tonya Dee Virgin. MSU President Ronald G. Eaglin greeted the queen, center, and her guests for the day: Dionne Coatie of Louisville, second from left, 1993 Miss MSU, and Sarah Hammons of Morehead, 1994 Young Woman of the Year. Virgin, an MSU alumnus and graduate student from Oldtown, will vie for the title of Miss America in competition in Atlantic City, N.J., beginning Sept. 14. Hosted by Dr. and Mrs. Eaglin at the president's home, the reception was sponsored by the MSU Woman's Club and the Morehead Woman's Club.

(MSU photo by Eric Shindelbower)

8-25-93py

*Morehead News
STATEment
Louisville Defender*



Photo

MEDIA RELATIONS

JUDITH YANCY, DIRECTOR

MOREHEAD STATE UNIVERSITY

UPO BOX 1100

MOREHEAD, KY 40351-1689

606-783-2030

CHINESE STUDENTS SHARE CULTURE

The Chinese Youth Folk Sports Troupe from Taiwan, Republic of China, will share its culture with Rowan Countians on Monday, Aug. 30. The group will perform at Rowan County Senior High School in the morning before making a public appearance at Morehead State University's Button Auditorium that evening. The performance, which is free of charge, begins at 7:30 p.m. The troupe is composed of 26 junior high students ranging in age from 10 to 13 years.

8-25-93py

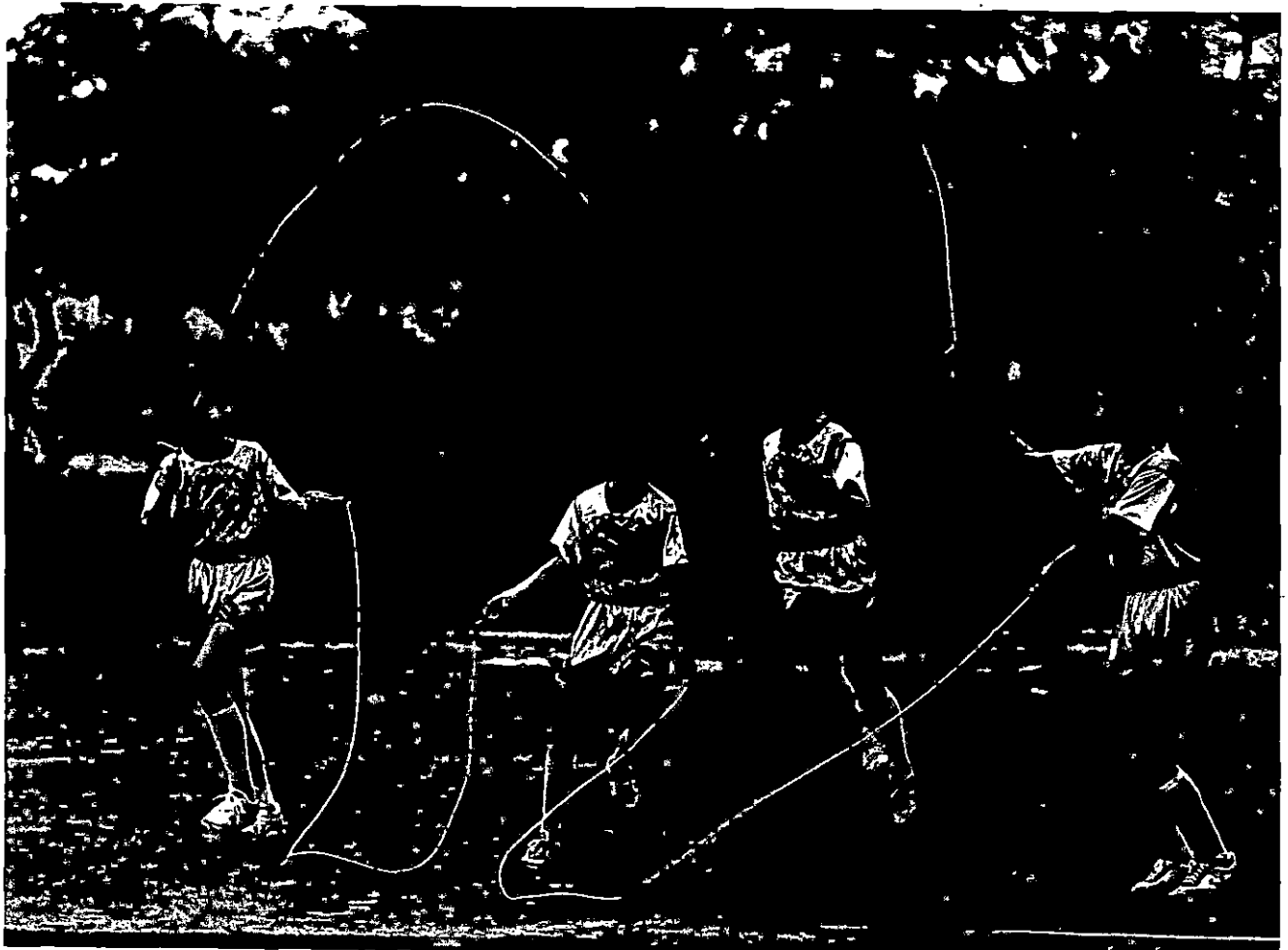

Morehead News

MOREHEAD STATE UNIVERSITY

UPO BOX 1100

MOREHEAD, KY 40351-1689

606-783-2030

Aug. 26, 1993

FOR IMMEDIATE RELEASE

MSU BACK-TO-SCHOOL: A Picture Story

MOREHEAD, Ky.--- A sense of optimism filled the air as Morehead State University's faculty, staff and students returned to launch the 1993-94 academic year. For faculty and staff, the new year began with the meetings last week, including the traditional opening convocation. Along with all the college, departmental and unit meetings, there was still time to catch up on the summer's happenings at the faculty/staff picnic before classes began on Aug. 23.

Cutlines:

- 1---Addressing faculty and staff at the opening convocation, President Ronald G. Eaglin told them, "Your spirit and professionalism continue to be a driving force to the success of this state regional institution."
- 2---Rekindling friendships was the order of the evening at the faculty/staff family picnic on Friday, Aug. 20. Making his point to colleagues here was Dr. Mac Luckey, professor of philosophy and director of the University's Center for Critical Thinking.
- 3---Approximately 360 pounds of chicken was eaten by MSU employees and their families during the picnic. Helping themselves here were Dr. Byron Johnson, director of the Institute for Correctional Research and Training, and his wife Jackie. Patiently awaiting her share was their daughter, Dache.
- 4---Children of all ages were on hand for the family picnic including nine-month-old Brett Barker, who had a little help with his cup of lemonade from his mother, Sandra Barker, admissions counselor.
- 5---Seventeen-month-old Cameron Mace was the center of attention for this trio. Getting the latest news from the little tyke were, Dr. Mike Brown, associate professor of HPER; Dr. Jim Jackson, Morehead pediatrician, and Dr. William Mosley, chair of the Department of Elementary, Reading and Special Education. Mace is the son of WMKY Radio's promotion and development director Ron Mace and his wife Pam.

(MSU photos by Eric Shindelbower)

8-26-93jy

Morehead News
STATEMENT

(1)



(2)





(S)

Tips

INSTITUTIONAL RELATIONS

JUDITH YANCY, DIRECTOR

MOREHEAD STATE UNIVERSITY

UPO BOX 1100

MOREHEAD, KY 40351-1689

606-783-2030

HIGHLIGHTS AT MOREHEAD STATE UNIVERSITY

(Aug. 29 - Sept. 4)

Sunday, Aug. 29

3 P.M. SENIOR RECITAL: Kevin Moreland, keyboards, Duncan Recital Hall; free. Additional information: (606) 783-2473.

Monday, Aug. 30

7:30 P.M. CHINESE YOUTH FOLK SPORTS TROUPE, Button Auditorium, free. Additional information: (606) 783-2071.

Tuesday, Aug. 31

7:30 P.M. COMEDY/MUSIC: KIER, Button Auditorium, free. Additional information: (606) 783-2071.

Wednesday, Sept. 1

7 P.M. VOLLEYBALL: MSU vs. Marshall, Academic-Athletic Center; free. Additional information: (606) 783-2122.

Thursday, Sept. 2

9 A.M. - 3:30 P.M. SMALL BUSINESS DEVELOPMENT SEMINAR: "Basic Facts a Craft Person Needs to Know," location TBA; \$20 registration fee. Additional information: (606) 783-2895.

3 P.M. VOLLEYBALL: MSU vs. Eastern Michigan, Academic-Athletic Center; free. Additional information: (606) 783-2122.

####

8-26-93py

News

INSTITUTIONAL RELATIONS

JUDITH YANCY, DIRECTOR

MOREHEAD STATE UNIVERSITY

UPO BOX 1100

MOREHEAD, KY 40351-1689

606-783-2030

Aug. 27, 1993

FOR IMMEDIATE RELEASE

MOREHEAD, Ky.---Maj. Ralph Edward Shoaf, a Kentucky native, has been named chair of Morehead State University's Department of Military Science, with academic rank as professor.

Shoaf, who assumed the post July 19, has taught at Embry-Riddle Aeronautical University, was a battalion operations officer in Korea and served as secretary to the general staff of a major command at Fort Hood, Texas.

A native of Corbin, he earned his B.S. degree in police administration from Eastern Kentucky University and the M.S. degree in criminal justice from Troy State University.

Named an "Outstanding Young Man of America" in 1984, Shoaf is a member of the Infantry Association and the Association of the U.S. Army.

He and his wife, Janelle, are the parents of two young sons. Shoaf is the son of Bill Shoaf of Corbin.

####

News

INSTITUTIONAL RELATIONS

JUDITH YANCY, DIRECTOR

MOREHEAD STATE UNIVERSITY

UPO BOX 1100

MOREHEAD, KY 40351-1689

606-783-2030

Aug. 27, 1993

FOR IMMEDIATE RELEASE

MOREHEAD, Ky.--Morehead State University has received word that its campus chapter of Phi Alpha Theta, international honor society in history, has been recognized by the society as a recipient of the 1992-93 Best Chapter Award.

MSU's Rho Eta Chapter holds the title for chapters on campuses with enrollment between 6,000 and 10,000 students.

"The officers and members should be proud of this designation," said MSU President Ronald G. Eaglin. "The team spirit displayed by student and faculty members has enabled the chapter to excel beyond what is normally expected," Dr. Eaglin added.

Officers for 1992-93 included Crystal Blankenship of **Pikeville**, president; David A. Stumpf of **Morehead**, vice president; Bradley D. Hart of **Morehead**, secretary; Michelle L. Virgin of **Ashland**, treasurer, and Jonathan B. Hopkins of **Owenton**, historian. Dr. Stuart S. Sprague, MSU professor of history, serves as the chapter adviser.

Other members are Bradley M. DeCamp, **Sciotoville, Ohio**; Michael R. Esposito, **Lexington**; Mark Henderson, **Jeffersonville**; Christopher A. Lee, **Blue Ash, Ohio**; Bertilla A. Mullins, **Guage**; David W. Newman, **McDowell**; Matthew Perry, **West Liberty**; Rosemary Skaggs, **Owingsville**; Robyn Beth Smith, **Toler**; Edward Stanley Jr., **Morehead**; John W. Warford, **Mt. Sterling**; Lora Lee Williams, **Mayslick**, and Melanie D. Young, **Owingsville**.

The MSU chapter was organized in 1970 with many of the current history faculty as charter members. One of last year's projects was the publication of a journal, "The Rho Eta Chronicle," which included information on chapter happenings, student papers and other material from the faculty.

####

News

INSTITUTIONAL RELATIONS

JUDITH YANCY, DIRECTOR

MOREHEAD STATE UNIVERSITY

UPO BOX 1100

MOREHEAD, KY 40351-1689

606-783-2030

Aug. 27, 1993

FOR IMMEDIATE RELEASE

MOREHEAD, Ky.—Good deeds should be rewarded and for some Morehead State University Theatre alumni, their good deeds will continue to pay off for years to come.

Nearly one dozen alumni gave their energies, expertise and, for some, even their vacation time to return to the University to be a part of a benefit production with proceeds to be used to establish a Theatre Alumni Scholarship, according to Dr. William Layne, associate professor of theatre. The three-night performance of "Run For Your Wife" in mid-August yielded \$2,700.

"The performers, who came from California and New York and all points in between, were students who attended MSU during the early '70s. They all pulled together," Dr. Layne said. "This was such a success that plans are already in the works for another show.

"We realize that many MSU Theatre fans were out of town, on vacations, or for some reason their schedule would not permit them to attend," Dr. Layne noted. "But, they can still make a contribution."

The Theatre Alumni Scholarship fund, administered through the MSU Foundation, will be awarded when the fund reaches the endowment level of \$10,000. Anyone interested in additional information or in making a contribution may contact Dr. Layne at (606) 783-2716 or the MSU Foundation at (606) 783-2033.

####

py

News

INSTITUTIONAL RELATIONS

JUDITH YANCY, DIRECTOR

MOREHEAD STATE UNIVERSITY

UPO BOX 1100

MOREHEAD, KY 40351-1689

606-783-2030

Aug. 28, 1993

FOR IMMEDIATE RELEASE

MOREHEAD, Ky.---Morehead State University's August graduates included two Adams (OH) County residents who completed degree requirements during the 1993 summer sessions.

Graduating were:

TROY MICHAEL GROOMS, WEST UNION, B.B.A.

CHRISTINA ANN SALYERS, WEST UNION, B.B.A.

####

People's Defender

News

INSTITUTIONAL RELATIONS

JUDITH YANCY, DIRECTOR

MOREHEAD STATE UNIVERSITY

UPO BOX 1100

MOREHEAD, KY 40351-1689

606-783-2030

Aug. 28, 1993

FOR IMMEDIATE RELEASE

MOREHEAD, Ky.--Morehead State University's August graduates included four Bath County residents who completed degree requirements during the 1993 summer sessions.

Graduating were:

JENNIFER LEE HARMAN, OWINGSVILLE, A.B.
ANDREA JEANNE LYONS, OWINGSVILLE, A.A.S.
JON KEITH MANSFIELD, MT. STERLING, A.M.E.
GEORGE G. RILEY, SHARPSBURG, A.B.

####

*Bath County News-Outlook
Swaps Shops
Daily Independent*

News

INSTITUTIONAL RELATIONS

JUDITH YANCY, DIRECTOR

MOREHEAD STATE UNIVERSITY

UPO BOX 1100

MOREHEAD, KY 40351-1689

606-783-2030

Aug. 28, 1993

FOR IMMEDIATE RELEASE

MOREHEAD, Ky.--Morehead State University's August graduates included a Bourbon County resident who completed degree requirements during the 1993 summer sessions.

Graduating was:

WILLIAM JOSEPH FOOKS, PARIS, A.B.

####

*Bourbon County Citizen
Bourbon Series*

News

INSTITUTIONAL RELATIONS

JUDITH YANCY, DIRECTOR

MOREHEAD STATE UNIVERSITY

UPO BOX 1100

MOREHEAD, KY 40351-1689

606-783-2030

Aug. 28, 1993

FOR IMMEDIATE RELEASE

MOREHEAD, Ky.--Morehead State University's August graduates included 21 Boyd County residents who completed degree requirements during the 1993 summer sessions.

Graduating were:

LISA ANN BARKER, ASHLAND, A.A.B.
LESLIE SUSANNE BERGER, ASHLAND, A.M.E.
CHERRIE LYNN CONSIGLIO, LEXINGTON, A.B.
MARIAN ROSE EATON, WINCHESTER, A.M.E.
BENJAMIN ELIAS, FLATWOODS, B.B.A.
DAVID GARDNER FLEMING, ASHLAND, A.B.
SHERI DENISE HENRY, ASHLAND, A.M.E.
THOMAS LEE HOBBS, ASHLAND, B.B.A.
ANNE LESLIE LAYNE, ASHLAND, B.U.S.
SHANNON BRADLEY LEWIS, ASHLAND, A.M.E.
KAREN FAYE MILES, GREENUP, B.B.A.
WILLIAM TERRY OSBORNE, ASHLAND, A.M.E.
NATALIE KAYE SHEPHERD, ASHLAND, A.A.S.
EDGARA ANN SKAGGS, ASHLAND, A.M.E.
ANITA ROBYN SMITH, ASHLAND, A.M.E.
HILDEGARD ROSS WEBB, ASHLAND, M.A.
KEITH JACKSON WHEELER, ASHLAND, M.S.
MARTHA A. WILLIAMS, ASHLAND, A.M.E.
KELLY LEIGH WILLIAMSON, ASHLAND, A.M.E.
DAWNA RAE WILSON, RUSH, A.M.E.
RICHARD MICHAEL WOODS, WURLAND, A.M.E.

####

Daily Independent

News

INSTITUTIONAL RELATIONS

JUDITH YANCY, DIRECTOR

MOREHEAD STATE UNIVERSITY

UPO BOX 1100

MOREHEAD, KY 40351-1689

606-783-2030

Aug. 28, 1993

FOR IMMEDIATE RELEASE

MOREHEAD, Ky.--Morehead State University's August graduates included two Bracken County residents who completed degree requirements during the 1993 summer sessions.

Graduating were:

MARY MELISSA HAY, AUGUSTA, A.M.E.

EMILY COLLEEN MALONE, AUGUSTA, M.A.

####

*Bracken County News
The Series*

News

INSTITUTIONAL RELATIONS

JUDITH YANCY, DIRECTOR

MOREHEAD STATE UNIVERSITY

UPO BOX 1100

MOREHEAD, KY 40351-1689

606-783-2030

Aug. 28, 1993

FOR IMMEDIATE RELEASE

MOREHEAD, Ky.---Morehead State University's August graduates included seven Breathitt County residents who completed degree requirements during the 1993 summer sessions.

Graduating were:

SHELLEY BURTON, TALBERT, B.B.A.
DOSHA ANNE COLLINS, JACKSON, A.B.
TRICIA LEA HOLLON, JACKSON, B.B.A.
TIMOTHY GLENN NAPIER, JACKSON, M.A.
LARRY WAYNE ROBINSON, LOST CREEK, A.M.E.
BERNETTA KELLIE SOUTHWOOD, LOST CREEK, B.S.W.
JANET LEE TERRY, BOONEVILLE, A.A.S.

####

*Jackson Times
Breathitt County Voice*

News

INSTITUTIONAL RELATIONS

JUDITH YANCY, DIRECTOR

MOREHEAD STATE UNIVERSITY

UPO BOX 1100

MOREHEAD, KY 40351-1689

606-783-2030

Aug. 28, 1993

FOR IMMEDIATE RELEASE

MOREHEAD, Ky.—Morehead State University's August graduates included four Brown (OH) County residents who completed degree requirements during the 1993 summer sessions.

Graduating were:

TAMMY JO CAMPBELL, MAYSVILLE, A.M.A.
SALLYANN CUOMO DEFOSSE, RIPLEY, M.A.
ROBERT WILLIAM GIFFORD, GEORGETOWN, A.B.
ADAM REED PIATT, RUSSELLVILLE, A.A.S.

####

*Ripley Bee
Georgetown News Democrat
Brown County Press*

News

INSTITUTIONAL RELATIONS

JUDITH YANCY, DIRECTOR

MOREHEAD STATE UNIVERSITY

UPO BOX 1100

MOREHEAD, KY 40351-1689

606-783-2030

Aug. 28, 1993

FOR IMMEDIATE RELEASE

MOREHEAD, Ky.---Morehead State University's August graduates included a Butler (OH) County resident who completed degree requirements during the 1993 summer sessions.

Graduating was:

ALANA JANETTE BAKER, HAMILTON, B.S.

####

The Journal-News

News

INSTITUTIONAL RELATIONS

JUDITH YANCY, DIRECTOR

MOREHEAD STATE UNIVERSITY

UPO BOX 1100

MOREHEAD, KY 40351-1689

606-783-2030

Aug. 28, 1993

FOR IMMEDIATE RELEASE

MOREHEAD, Ky.--Morehead State University's August graduates included 14 Carter County residents who completed degree requirements during the 1993 summer sessions.

Graduating were:

SARA ANN ALDRIDGE, GRAHN, M.A.
ANGELA BETH CLINE, GRAYSON, A.M.A.
KATHLEEN HARPER, OLIVE HILL, A.A.S.
DORIS JEAN ISHEE, GRAYSON, A.B.
RONDA SUE KITCHEN, GRAYSON, A.B.
JERRY ANDREW LYONS, OLIVE HILL, B.B.A.
CHARLES JUNIOR MCDANIEL, HINDMAN, M.A.
JOHN CHARLES P'SIMER, OLIVE HILL, A.B.
CHARLES KEITH PARSONS, GRAYSON, M.S.
JONIE LYNN RICHARDS, OLIVE HILL, A.B.
BRIAN D. SLONE, ASHLAND, B.S.
DEBORAH SUE WAGGONER, GRAYSON, A.M.E.
GEORGE BRENT WAGGONER, GRAYSON, B.B.A.
SHERI L. WHITE, MOREHEAD, A.A.B.

####

*Journal Engineer
Olive Hill Times
Daily Independent*

News

INSTITUTIONAL RELATIONS

JUDITH YANCY, DIRECTOR

MOREHEAD STATE UNIVERSITY

UPO BOX 1100

MOREHEAD, KY 40351-1689

606-783-2030

Aug. 28, 1993

FOR IMMEDIATE RELEASE

MOREHEAD, Ky.—Morehead State University's August graduates included two Clark County residents who completed degree requirements during the 1993 summer sessions.

Graduating were:

MARK A. SWARTZ, WINCHESTER, M.A.

LEA ALLISON WELLS, MT. STERLING, A.B.

####

Winchester Sun/Neighbors

News

INSTITUTIONAL RELATIONS

JUDITH YANCY, DIRECTOR

MOREHEAD STATE UNIVERSITY

UPO BOX 1100

MOREHEAD, KY 40351-1689

606-783-2030

Aug. 28, 1993

FOR IMMEDIATE RELEASE

MOREHEAD, Ky.--Morehead State University's August graduates included a Clay County resident who completed degree requirements during the 1993 summer sessions.

Graduating was:

JOHN RAY COX, MANCHESTER, M.A.

####

Manchester Enterprise

News

INSTITUTIONAL RELATIONS

JUDITH YANCY, DIRECTOR

MOREHEAD STATE UNIVERSITY

UPO BOX 1100

MOREHEAD, KY 40351-1689

606-783-2030

Aug. 28, 1993

FOR IMMEDIATE RELEASE

MOREHEAD, Ky.---Morehead State University's August graduates included five Clermont County (OH) residents who completed degree requirements during the 1993 summer sessions.

Graduating were:

JEFF SCOTT FITHEN, GOSHEN, A.B.

CHRISTOPHER HEBENSTREIT, 3840 CRESCENT DR., CINCINNATI
45245, B.B.A.

KEVIN R. MERRILL, MILFORD, A.B.

DAN BRIAN MILLER, 1435 MEADOWBRIGHT, CINCINNATI 45230,
A.B.

TAMMIE E. SMITH, LOVELAND, A.B.

####

Suburban Press

News

INSTITUTIONAL RELATIONS

JUDITH YANCY, DIRECTOR

MOREHEAD STATE UNIVERSITY

UPO BOX 1100

MOREHEAD, KY 40351-1689

606-783-2030

Aug. 28, 1993

FOR IMMEDIATE RELEASE

MOREHEAD, Ky.---Morehead State University's August graduates included a Clinton (OH) County resident who completed degree requirements during the 1993 summer sessions.

Graduating was:

BRIAN K. BELCHER, SABINA, A.A.

####

News

INSTITUTIONAL RELATIONS

JUDITH YANCY, DIRECTOR

MOREHEAD STATE UNIVERSITY

UPO BOX 1100

MOREHEAD, KY 40351-1689

606-783-2030

Aug. 28, 1993

FOR IMMEDIATE RELEASE

MOREHEAD, Ky.—Morehead State University's August graduates included a Cuyahoga (OH) County resident who completed degree requirements during the 1993 summer sessions.

Graduating was:

JEFF WALTER ZUCCOLA, FAIRVIEW PARK, A.B.

####

Sun Herald

News

INSTITUTIONAL RELATIONS

JUDITH YANCY, DIRECTOR

MOREHEAD STATE UNIVERSITY

UPO BOX 1100

MOREHEAD, KY 40351-1689

606-783-2030

Aug. 28, 1993

FOR IMMEDIATE RELEASE

MOREHEAD, Ky.---Morehead State University's August graduates included a Delaware (OH) County resident who completed degree requirements during the 1993 summer sessions.

Graduating was:

JILL ELLEN LANDIS, WESTERVILLE, A.B.

####

News

INSTITUTIONAL RELATIONS

JUDITH YANCY, DIRECTOR

MOREHEAD STATE UNIVERSITY

UPO BOX 1100

MOREHEAD, KY 40351-1689

606-783-2030

Aug. 28, 1993

FOR IMMEDIATE RELEASE

MOREHEAD, Ky.--Morehead State University's August graduates included seven Elliott County residents who completed degree requirements during the 1993 summer sessions.

Graduating were:

MARTHA SUE DANIELS, WEBBVILLE, A.B.
VICKIE LYNN FOX, SANDY HOOK, A.M.E.
ANGELA JUNE LEWIS, SANDY HOOK, A.M.E.
JENNIFER DAWN PREWITT, SANDY HOOK, A.A.S.
JESSICA CLEVINGER SIMMONS, SANDY HOOK, A.M.E.
VICKIE VON SKAGGS, MOREHEAD, B.U.S.
PAULA LYNN STAFFORD, SANDY HOOK, A.M.E.

####

*Elliott County News
Daily Independent*

News

INSTITUTIONAL RELATIONS

JUDITH YANCY, DIRECTOR

MOREHEAD STATE UNIVERSITY

UPO BOX 1100

MOREHEAD, KY 40351-1689

606-783-2030

Aug. 28, 1993

FOR IMMEDIATE RELEASE

MOREHEAD, Ky.---Morehead State University's August graduates included a Fairfield (OH) County resident who completed degree requirements during the 1993 summer sessions.

Graduating was:

TROY ALLAN SCHNEIDER, LANCASTER, B.B.A.

####

Eagle-Gazette

News

INSTITUTIONAL RELATIONS

JUDITH YANCY, DIRECTOR

MOREHEAD STATE UNIVERSITY

UPO BOX 1100

MOREHEAD, KY 40351-1689

606-783-2030

Aug. 28, 1993

FOR IMMEDIATE RELEASE

MOREHEAD, Ky.—Morehead State University's August graduates included five Fayette County residents who completed degree requirements during the 1993 summer sessions.

Graduating were:

CARA ANN CASH, LEXINGTON, B.U.S.
JANE LEMAY GROSS, LEXINGTON, B.S.
BRIAN KEVIN HAGGARD, LEXINGTON, B.S.
ROSALYN ELAINE LEWIS, LEXINGTON, B.B.A.
KAREN LIM, LEXINGTON, M.A.

####

Lexington Herald-Leader

News

INSTITUTIONAL RELATIONS

JUDITH YANCY, DIRECTOR

MOREHEAD STATE UNIVERSITY

UPO BOX 1100

MOREHEAD, KY 40351-1689

606-783-2030

Aug. 28, 1993

FOR IMMEDIATE RELEASE

MOREHEAD, Ky.--Morehead State University's August graduates included 11 Fleming County residents who completed degree requirements during the 1993 summer sessions.

Graduating were:

JOAN ELAINE BAILEY, EWING, A.A.S.
LORA KAY BECKMAN, HILLSBORO, B.B.A.
PATRICIA ANN BROWN, FLEMINGSBURG, A.M.E.
JEFFREY DOUGLAS BURKE, WALLINGFORD, A.M.E.
TWILA FARACE, FLEMINGSBURG, A.B.
BONITA JEAN HATTON, EWING, A.B.
WESLEY HILTERBRAND, WALLINGFORD, B.S.
TINA GAIL LEWIS, HILLSBORO, A.B.
JAMIE CAROL MONEY, FLEMINGSBURG, A.B.
ANTHONY REE ROBERTS, HILLSBORO, B.B.A.
CAROL LOUISE THOMPSON, HILLSBORO, A.M.E.

####

*Flemingsburg Gazette
Fleming Shopper
Daily Independent*

News

INSTITUTIONAL RELATIONS

JUDITH YANCY, DIRECTOR

MOREHEAD STATE UNIVERSITY

UPO BOX 1100

MOREHEAD, KY 40351-1689

606-783-2030

Aug. 28, 1993

FOR IMMEDIATE RELEASE

MOREHEAD, Ky.—Morehead State University's August graduates included 26 Floyd County residents who completed degree requirements during the 1993 summer sessions.

Graduating were:

LISA LOUISA ANDERSON, BYPRO, A.B.
ALICIA DAWN BOYD, DRIFT, M.B.A.
A. PAIGE CONLEY, LANGLEY, A.B.
ANDREA LYNN DALE, PRESTONSBURG, A.A.S.
KATRINA DAVIS, BANNER, A.M.E.
YVETTE LYNN DEPOY, ALLEN, M.B.A.
THOMAS MONROE GIBSON, BEVINSVILLE, A.M.E.
KELLIE IRENE GRIFFITH, WAYLAND, A.A.S.
RANDY L. HANSFORD, WAYLAND, B.S.
SHARON KAY HOPKINS, MCDOWELL, A.A.S.
RANDAL RAY ISAAC, PRESTONSBURG, A.A.S.
TABATHA SUE MARTIN, HUEYSVILLE, A.A.S.
TIMOTHY ELLIS MARTIN, PRESTONSBURG, A.A.S.
PENNY KAY MCGUIRE, PRESTONSBURG, B.B.A.
LONIE JOE MEADE, HAROLD, A.A.S.
KELLY WAYNE NICKLES, WAYLAND, B.S.
TAMMY LISA NOBLE, MINNIE, A.M.E.
ROSE HOWARD PRINCE, PRESTONSBURG, M.A.
FELICIA GAIL ROBINETTE, HUNTER, B.B.A.
DORIS GAYLE ROBINSON, STAFFORDSVILLE, A.M.E.
JANET MARIE SHEPHERD, HUEYSVILLE, A.M.E.
DANA TERRY SPURLOCK, PRESTONSBURG, A.B.
TERRA LEE STONE, PRESTONSBURG, A.B.
BILLY JOE WADE, DRIFT, A.A.S.
DAVID JOE WALLEN, PRESTONSBURG, M.A.
LISA A. WILLIS, PRESTONSBURG, A.M.E.

####

*Floyd County Times
Daily Independent*

News

INSTITUTIONAL RELATIONS

JUDITH YANCY, DIRECTOR

MOREHEAD STATE UNIVERSITY

UPO BOX 1100

MOREHEAD, KY 40351-1689

606-783-2030

Aug. 28, 1993

FOR IMMEDIATE RELEASE

MOREHEAD, Ky.---Morehead State University's August graduates included a Franklin County resident who completed degree requirements during the 1993 summer sessions.

Graduating was:

JOHN SOUTH WHITT, FRANKFORT, A.B.

####

State Journal

News

INSTITUTIONAL RELATIONS

JUDITH YANCY, DIRECTOR

MOREHEAD STATE UNIVERSITY

UPO BOX 1100

MOREHEAD, KY 40351-1689

606-783-2030

Aug. 28, 1993

FOR IMMEDIATE RELEASE

MOREHEAD, Ky.—Morehead State University's August graduates included 18 Greenup County residents who completed degree requirements during the 1993 summer sessions.

Graduating were:

TEDDY AUSTIN BROWNING, WORTHINGTON, A.M.E.
SHARON BURTON, FLATWOODS, M.A.
JOHN DAVID DONTA, RUSSELL, A.B.
WILLIAM ALBERT DYE, FLATWOODS, B.B.A.
CHRISTINE EDINGER, RUSSELL, A.M.E.
KENDRA LYNN FANNIN, FLATWOODS, A.A.S.
ANITA MARIE FLETCHER, GREENUP, A.A.S.
ANISSA L. HARR, SOUTH SHORE, A.B.
STEVE ASHLEY HESTER, ASHLAND, B.S.
GREGORY LEE JOHNSON, GREENUP, M.A.
MELISSA CARREL LILES, GREENUP, A.M.E.
SHERRI COMET MILLER, RUSSELL, B.B.A.
EDWARD IRICK MURRAY, FLATWOODS, A.B.
MICHAEL PENNINGTON, FLATWOODS, A.B.
TERRY RAY SKAGGS, YORK, A.B.
MELISSA LYNN STEVENS, CATLETTSBURG, A.A.S.
SANDRA CAUDILL TUSSEY, ASHLAND, A.M.E.
SHAWNA RENEE WELCH, ASHLAND, A.A.S.

####

*Greenup News-Times
Daily Independent*

News

INSTITUTIONAL RELATIONS

JUDITH YANCY, DIRECTOR

MOREHEAD STATE UNIVERSITY

UPO BOX 1100

MOREHEAD, KY 40351-1689

606-783-2030

Aug. 28, 1993

FOR IMMEDIATE RELEASE

MOREHEAD, Ky.--Morehead State University's August graduates included two Hardin County residents who completed degree requirements during the 1993 summer sessions.

Graduating were:

MICHAEL JAMES BRUMFIELD, ELIZABETHTOWN, B.B.A.
SCOT BARNETT GONZALES, RADCLIFF, A.B.

####

*The Sentinel
Hardin County Independent
News Enterprise*

News

INSTITUTIONAL RELATIONS

JUDITH YANCY, DIRECTOR

MOREHEAD STATE UNIVERSITY

UPO BOX 1100

MOREHEAD, KY 40351-1689

606-783-2030

Aug. 28, 1993

FOR IMMEDIATE RELEASE

MOREHEAD, Ky.---Morehead State University's August graduates included a Harrison County resident who completed degree requirements during the 1993 summer sessions.

Graduating was:

LYRISSA L. WASH, CYNTHIANA, A.A.S.

####

Cynthiana Democrat

News

INSTITUTIONAL RELATIONS

JUDITH YANCY, DIRECTOR

MOREHEAD STATE UNIVERSITY

UPO BOX 1100

MOREHEAD, KY 40351-1689

606-783-2030

Aug. 28, 1993

FOR IMMEDIATE RELEASE

MOREHEAD, Ky.—Morehead State University's August graduates included a Highland (OH) County resident who completed degree requirements during the 1993 summer sessions.

Graduating was:

COLLIN W. CLIMER, GREENFIELD, A.B.

####

Greenfield Daily Times

News

INSTITUTIONAL RELATIONS

JUDITH YANCY, DIRECTOR

MOREHEAD STATE UNIVERSITY

UPO BOX 1100

MOREHEAD, KY 40351-1689

606-783-2030

Aug. 28, 1993

FOR IMMEDIATE RELEASE

MOREHEAD, Ky.—Morehead State University's August graduates included four Jefferson County residents who completed degree requirements during the 1993 summer sessions.

Graduating were:

RUSSELL LEE FREEMAN, LOUISVILLE, B.S.

BRIAN LEE GARDNER, LOUISVILLE, A.B.

BARTON SWANGO TURNER, LEXINGTON, B.B.A.

DENISE LYNN WACKER, LOUISVILLE, A.A.S.

####

Courier Journal

News

INSTITUTIONAL RELATIONS

JUDITH YANCY, DIRECTOR

MOREHEAD STATE UNIVERSITY

UPO BOX 1100

MOREHEAD, KY 40351-1689

606-783-2030

Aug. 28, 1993

FOR IMMEDIATE RELEASE

MOREHEAD, Ky.--Morehead State University's August graduates included a Jessamine County resident who completed degree requirements during the 1993 summer sessions.

Graduating was:

EUGENE DOUGLAS BLACKFORD, NICHOLASVILLE, B.U.S.

####

Jessamine Journal

News

INSTITUTIONAL RELATIONS

JUDITH YANCY, DIRECTOR

MOREHEAD STATE UNIVERSITY

UPO BOX 1100

MOREHEAD, KY 40351-1689

606-783-2030

Aug. 28, 1993

FOR IMMEDIATE RELEASE

MOREHEAD, Ky.—Morehead State University's August graduates included 12 Johnson County residents who completed degree requirements during the 1993 summer sessions.

Graduating were:

JAMES MARK BALDWIN, PAINTSVILLE, A.M.E.
ANGELA FAY BLAIR, SWAMP BRANCH, A.A.S.
BRENDA JO FAIRCHILD, STAMBAUGH, A.M.E.
MELISSA LYNN MCCOY, PAINTSVILLE, A.M.E.
SHAWN ANN PELPHREY, PAINTSVILLE, B.S.W.
VICTOR PENIX, BOONS CAMP, B.B.A.
TERESA MICHELLE PRATER, WEST VAN LEAR, B.B.A.
MELINDA FAYE RICE, OIL SPRINGS, A.B.
EDWIN EUGENE ROSE, FLAT GAP, B.B.A.
KEVIN SCOTT ROWLAND, VOLGA, A.M.E.
NICOLE DAWN TACKETT, PAINTSVILLE, M.B.A.
CAROLYN WOOD, PAINTSVILLE, M.A.

####

*Paintsville Herald
Daily Independent*

News

INSTITUTIONAL RELATIONS

JUDITH YANCY, DIRECTOR

MOREHEAD STATE UNIVERSITY

UPO BOX 1100

MOREHEAD, KY 40351-1689

606-783-2030

Aug. 28, 1993

FOR IMMEDIATE RELEASE

MOREHEAD, Ky.—Morehead State University's August graduates included a Kenton County resident who completed degree requirements during the 1993 summer sessions.

Graduating was:

STACY MARIE WINDOWS, ELSMERE, A.B.

####

*Kenton County Recorder
Kentucky Post*

News

INSTITUTIONAL RELATIONS

JUDITH YANCY, DIRECTOR

MOREHEAD STATE UNIVERSITY

UPO BOX 1100

MOREHEAD, KY 40351-1689

606-783-2030

Aug. 28, 1993

FOR IMMEDIATE RELEASE

MOREHEAD, Ky.---Morehead State University's August graduates included four Knott County residents who completed degree requirements during the 1993 summer sessions.

Graduating were:

LISA KELLI COMBS COX, LEBURN, A.M.E.

MARSHA HONEYCUTT, KITE, B.S.

CARLOS WAYNE HUFF, HINDMAN, A.B.

ROBIN R. HYLTON, PIPPA PASSES, A.M.E.

####

Troublesome Creek Times

News

INSTITUTIONAL RELATIONS

JUDITH YANCY, DIRECTOR

MOREHEAD STATE UNIVERSITY

UPO BOX 1100

MOREHEAD, KY 40351-1689

606-783-2030

Aug. 28, 1993

FOR IMMEDIATE RELEASE

MOREHEAD, Ky.—Morehead State University's August graduates included a Knox County resident who completed degree requirements during the 1993 summer sessions.

Graduating was:

MONICA RENEE HILL, BARBOURVILLE, B.U.S.

####

Barbourville Mountain Advocate

News

INSTITUTIONAL RELATIONS

JUDITH YANCY, DIRECTOR

MOREHEAD STATE UNIVERSITY

UPO BOX 1100

MOREHEAD, KY 40351-1689

606-783-2030

Aug. 28, 1993

FOR IMMEDIATE RELEASE

MOREHEAD, Ky.—Morehead State University's August graduates included three Laurel County residents who completed degree requirements during the 1993 summer sessions.

Graduating were:

THEODORE SEBASTIAN ANGEL, LONDON, B.U.S.

PAULA JEAN BOWLING, LONDON, B.S.

TERRY JOSEPH MOSHIER, LONDON, M.A.

####

*Sentinel-Echo
Laurel News Leader*

News

INSTITUTIONAL RELATIONS

JUDITH YANCY, DIRECTOR

MOREHEAD STATE UNIVERSITY

UPO BOX 1100

MOREHEAD, KY 40351-1689

606-783-2030

Aug. 28, 1993

FOR IMMEDIATE RELEASE

MOREHEAD, Ky.—Morehead State University's August graduates included seven Lawrence County residents who completed degree requirements during the 1993 summer sessions.

Graduating were:

ROWENA LEAH BORDERS, WEBBVILLE, A.B.
LISA ANN GOLDSMITH, LOUISA, A.M.E.
JEFFREY DAVID NELSON, LOUISA, B.B.A.
TAMARA ELIZABETH RICE, LOUISA, B.B.A.
DONNA FRANCES TRIPLETT, LOUISA, A.M.E.
MARY ELLEN WEBB, LOUISA, M.B.E.
DONNA JEAN WEST, LOUISA, A.M.E.

####

Big Sandy News
Mailin Independent

News

INSTITUTIONAL RELATIONS

JUDITH YANCY, DIRECTOR

MOREHEAD STATE UNIVERSITY

UPO BOX 1100

MOREHEAD, KY 40351-1689

606-783-2030

Aug. 28, 1993

FOR IMMEDIATE RELEASE

MOREHEAD, Ky.---Morehead State University's August graduates included a Lawrence (OH) County resident who completed degree requirements during the 1993 summer sessions.

Graduating was:

ROBIN LEA WHITE, PROCTORVILLE, B.S.

####

Judith Yancy

News

INSTITUTIONAL RELATIONS

JUDITH YANCY, DIRECTOR

MOREHEAD STATE UNIVERSITY

UPO BOX 1100

MOREHEAD, KY 40351-1689

606-783-2030

Aug. 28, 1993

FOR IMMEDIATE RELEASE

MOREHEAD, Ky.—Morehead State University's August graduates included 14 Letcher County residents who completed degree requirements during the 1993 summer sessions.

Graduating were:

TERRY GLEN BARRETT, ISOM, A.M.E.
TRACIE ELLENE BOGGS, WHITESBURG, A.B.
ERNEST R. BRANHAM, MCROBERTS, A.A.S.
SANDRA KAYE BROWN, LETCHER, A.M.E.
DONNA CAROL COOK, CROWN, A.M.E.
BRENDA LEE DEPRIEST, JENKINS, A.M.E.
SHIRLEY DENISE FIELDS, HALLIE, A.B.
KIMBERLY ANNE GARRETT, JENKINS, A.A.S.
PATRICIA MARY GILBERT, WHITESBURG, A.M.E.
KIMBERLEY KAYE HALL, WHITESBURG, A.M.E.
MARCELLA CELESE INGRAM, LINEFORK, A.A.S.
MARK ANTHONY JOHNSON, NEON, A.M.E.
MELISSA MARIE WALTER, ASHLAND, A.B.
ARTHUR LYNDON WEBB, WHITESBURG, A.A.S.

####

*Letcher County News-Pres
Mountain Eagle*

News

INSTITUTIONAL RELATIONS

JUDITH YANCY, DIRECTOR

MOREHEAD STATE UNIVERSITY

UPO BOX 1100

MOREHEAD, KY 40351-1689

606-783-2030

Aug. 28, 1993

FOR IMMEDIATE RELEASE

MOREHEAD, Ky.--Morehead State University's August graduates included four Lewis County residents who completed degree requirements during the 1993 summer sessions.

Graduating were:

KIMBERLY LYNN JEFFERSON, VANCEBURG, B.U.S.
TERESA LYNN ROE, VANCEBURG, M.B.E.
TAMMY JANE WALTERS, GARRISON, M.B.A.
CAROLYN MICHELE WARING, GARRISON, A.B.

####

Lewis County Herald

News

INSTITUTIONAL RELATIONS

JUDITH YANCY, DIRECTOR

MOREHEAD STATE UNIVERSITY

UPO BOX 1100

MOREHEAD, KY 40351-1689

606-783-2030

Aug. 28, 1993

FOR IMMEDIATE RELEASE

MOREHEAD, Ky.---Morehead State University's August graduates included a Lincoln County resident who completed degree requirements during the 1993 summer sessions.

Graduating was:

LATOYA DARICE MILLER, STANFORD, A.A.B.

####

*Interim Journal
Lincoln Ledger*

News

INSTITUTIONAL RELATIONS

JUDITH YANCY, DIRECTOR

MOREHEAD STATE UNIVERSITY

UPO BOX 1100

MOREHEAD, KY 40351-1689

606-783-2030

Aug. 28, 1993

FOR IMMEDIATE RELEASE

MOREHEAD, Ky.—Morehead State University's August graduates included 12 Magoffin County residents who completed degree requirements during the 1993 summer sessions.

Graduating were:

MELLONEE R. ADAMS, SALYERSVILLE, A.B.
LANESSA RAE ARNETT, SALYERSVILLE, A.A.S.
DAVIDA RUTH BICKFORD, SALYERSVILLE, A.M.E.
BONNIE L. DYER, SALYERSVILLE, A.M.E.
JERRY TERRELL GREEN, SALYERSVILLE, M.B.A.
SHERRY KAY HACKWORTH, SALYERSVILLE, A.A.S.
RALFRED J. HALL, HAGER HILL, M.S.
JEANA LYNN HOWARD, SALYERSVILLE, A.A.S.
ANDREA CAROL MARSHALL, SALYERSVILLE, A.A.S.
MARY J. MCDANIEL, SALYERSVILLE, A.M.E.
JIMMY WENDELL SALYER, SALYERSVILLE, B.U.S.
LAURA JANE SALYER, SALYERSVILLE, B.U.S.

####

*Salyersville Independent
Daily Independent*

News

INSTITUTIONAL RELATIONS

JUDITH YANCY, DIRECTOR

MOREHEAD STATE UNIVERSITY

UPO BOX 1100

MOREHEAD, KY 40351-1689

606-783-2030

Aug. 28, 1993

FOR IMMEDIATE RELEASE

MOREHEAD, Ky.--Morehead State University's August graduates included 6 Martin County residents who completed degree requirements during the 1993 summer sessions.

Graduating were:

SAUNDRA MARCUM CHAPMAN, LOVELY, A.M.E.

STEVEN LEE CONRAD, LOVELY, A.B.

THEODORA JEAN HAWS, BEAUTY, B.B.A.

JOHN THOMAS MILLS, INEZ, B.S.

JOAN ELLEN SMALL, INEZ, A.M.E.

GARY DOUGLAS STEPP, INEZ, A.M.E.

####

*Mountain Citizen
East Kentucky Sun
Daily Independent*

News

INSTITUTIONAL RELATIONS

JUDITH YANCY, DIRECTOR

MOREHEAD STATE UNIVERSITY

UPO BOX 1100

MOREHEAD, KY 40351-1689

606-783-2030

Aug. 28, 1993

FOR IMMEDIATE RELEASE

MOREHEAD, Ky.—Morehead State University's August graduates included 12 Mason County residents who completed degree requirements during the 1993 summer sessions.

Graduating were:

MICHAEL L. DAVIS, MAYSVILLE, A.M.E.
CAROL FLORENCE FLEENOR, MAYSVILLE, A.M.E.
SHANE DOUGLAS FLETCHER, MAYSVILLE, A.B.
ALICIA DUDLEY HAMMON, MAYSVILLE, A.B.
BEVERLY LYNN MILLER LEVAY, MAYSVILLE, A.M.E.
CAROL ANN MAURIELLO, MAYSVILLE, M.A.
HANNAH FRANCES PAYNE, MAYSVILLE, A.M.E.
ALEXANDER C. STEWART, MAYSVILLE, B.S.
SHANNON MARSHEL TAYLOR, MAYSVILLE, B.S.
WILLIAM CHARLES WENZ, MAYSVILLE, B.B.A.
LORA LEE WILLIAMS, MAYSVILLE, A.B.
SHELLY RUTH WILLIAMS, MAYSVILLE, B.B.A.

####

Ledger Independent

News

INSTITUTIONAL RELATIONS

JUDITH YANCY, DIRECTOR

MOREHEAD STATE UNIVERSITY

UPO BOX 1100

MOREHEAD, KY 40351-1689

606-783-2030

Aug. 28, 1993

FOR IMMEDIATE RELEASE

MOREHEAD, Ky.--Morehead State University's August graduates included two Menifee County residents who completed degree requirements during the 1993 summer sessions.

Graduating were:

TAMMY MANESS, MEANS, B.U.S.

BENNY KENTON PATRICK, FRENCHBURG, M.S.

####

*Menifee County News
Daily Independent*

News

INSTITUTIONAL RELATIONS

JUDITH YANCY, DIRECTOR

MOREHEAD STATE UNIVERSITY

UPO BOX 1100

MOREHEAD, KY 40351-1689

606-783-2030

Aug. 28, 1993

FOR IMMEDIATE RELEASE

MOREHEAD, Ky.--Morehead State University's August graduates included 10 Montgomery County residents who completed degree requirements during the 1993 summer sessions.

Graduating were:

MELISSA CAROL COCKRELL, JEFFERSONVILLE, A.M.E.
REBECCA JANE CORNELL, MT. STERLING, M.A.
LANA DENISE EMMONS, OWINGSVILLE, A.B.
BARRY B. FOLLETT, MT. STERLING, A.M.E.
DEBRA JEAN HAGER, JEFFERSONVILLE, B.U.S.
ROBERT ALLEN LANE, MT. STERLING, A.M.E.
KATHRYN LEE PARRISH, MT. STERLING, B.B.A.
ANITA MULLINS PENDLETON, MT. STERLING, A.M.E.
JOHN WILLIAM WARFORD, MT. STERLING, A.B.
JENNIFER LYNN WILLIAMS, MT. STERLING, M.B.A.

####

Mt. Sterling Advocate

News

INSTITUTIONAL RELATIONS

JUDITH YANCY, DIRECTOR

MOREHEAD STATE UNIVERSITY

UPO BOX 1100

MOREHEAD, KY 40351-1689

606-783-2030

Aug. 28, 1993

FOR IMMEDIATE RELEASE

MOREHEAD, Ky.---Morehead State University's August graduates included five Montgomery (OH) County residents who completed degree requirements during the 1993 summer sessions.

Graduating were:

LONNIE WILLIAM DOWNS, LAWRENCEVILLE, GA, B.S.

ROCHELLE MARIE EDDINGTON, CENTERVILLE, B.S.

STEPHANIE L. FIELDS, ENGLEWOOD, A.A.S.

MELISSA DIANE HARRISON, DAYTON, A.A.S.

ERICH JOSEPH SCHWIETERMAN, DAYTON, B.B.A.

####

*Englewood Independent
Dayton Daily News
Centerville Times*

News

INSTITUTIONAL RELATIONS

JUDITH YANCY, DIRECTOR

MOREHEAD STATE UNIVERSITY

UPO BOX 1100

MOREHEAD, KY 40351-1689

606-783-2030

Aug. 28, 1993

FOR IMMEDIATE RELEASE

MOREHEAD, Ky.—Morehead State University's August graduates included seven Morgan County residents who completed degree requirements during the 1993 summer sessions.

Graduating were:

JOHNATHAN H. BARTLEY, EZEL, A.A.S
KRISTI R. COLLINS, WEST LIBERTY, A.M.E.
DEVETTA ANN HILL, WEST LIBERTY, M.S.
KEITH ANTHONY HOLBROOK, WEST LIBERTY, A.B.
ANDREA LYNN HOWARD, WEST LIBERTY, A.M.E.
GWENDA JOYCE LANE, EZEL, A.M.E.
SANDRA STAMPER MCGUIRE, WEST LIBERTY, A.B.

####

*Licking Valley Courier
Daily Independent*

News

INSTITUTIONAL RELATIONS

JUDITH YANCY, DIRECTOR

MOREHEAD STATE UNIVERSITY

UPO BOX 1100

MOREHEAD, KY 40351-1689

606-783-2030

Aug. 28, 1993

FOR IMMEDIATE RELEASE

MOREHEAD, Ky.---Morehead State University's August graduates included a Nicholas County resident who completed degree requirements during the 1993 summer sessions.

Graduating was:

RHONDA JEANETTE FRYMAN, CARLISLE, A.B.

####

Carlisle Mercury

News

INSTITUTIONAL RELATIONS

JUDITH YANCY, DIRECTOR

MOREHEAD STATE UNIVERSITY

UPO BOX 1100

MOREHEAD, KY 40351-1689

606-783-2030

Aug. 28, 1993

FOR IMMEDIATE RELEASE

MOREHEAD, Ky.--Morehead State University's August graduates included an Owen County resident who completed degree requirements during the 1993 summer sessions.

Graduating was:

PHILIP EUGENE SMITH, OWENTON, B.S.

####

News

INSTITUTIONAL RELATIONS

JUDITH YANCY, DIRECTOR

MOREHEAD STATE UNIVERSITY

UPO BOX 1100

MOREHEAD, KY 40351-1689

606-783-2030

Aug. 28, 1993

FOR IMMEDIATE RELEASE

MOREHEAD, Ky.---Morehead State University's August graduates included a Pendleton County resident who completed degree requirements during the 1993 summer sessions.

Graduating was:

JOELLEN BENTLEY, FALMOUTH, M.A.

####

Falmouth Outlook

News

INSTITUTIONAL RELATIONS

JUDITH YANCY, DIRECTOR

MOREHEAD STATE UNIVERSITY

UPO BOX 1100

MOREHEAD, KY 40351-1689

606-783-2030

Aug. 28, 1993

FOR IMMEDIATE RELEASE

MOREHEAD, Ky.—Morehead State University's August graduates included 12 Perry County residents who completed degree requirements during the 1993 summer sessions.

Graduating were:

CARLA R. BAILEY, COMBS, A.M.E.
WILLIAM BRIAN BLAIR, HAZARD, B.U.S.
DELILIAH SUE BRASHEAR, VIPER, A.M.E.
HAROLD DOUGLAS BRASHEAR, JEFF, A.M.E.
CINDY LYN COOTS, WOOTON, A.M.E.
PEGGY MARIE DUFF, BONNYMAN, A.M.E.
MICHELLE L. GAMBILL, HAZARD, A.M.E.
CANDICE KNIGHT, HAZARD, B.U.S.
ABIGAIL LAVENNA ROARK, VICCO, A.M.E.
WALTER SCOTT TURNER, VIPER, A.B.
PHILLIP DAVID WADDELL, HAZARD, A.A.S.
ERIC PAUL WHITE, BONNYMAN, B.B.A.

####

*Serald-Voice
Perry County News*

News

INSTITUTIONAL RELATIONS

JUDITH YANCY, DIRECTOR

MOREHEAD STATE UNIVERSITY

UPO BOX 1100

MOREHEAD, KY 40351-1689

606-783-2030

Aug. 28, 1993

FOR IMMEDIATE RELEASE

MOREHEAD, Ky.—Morehead State University's August graduates included a Perry (OH) County resident who completed degree requirements during the 1993 summer sessions.

Graduating was:

TODD M. BLACK, THORNVILLE, B.B.A.

####

Perry County Tribune

News

INSTITUTIONAL RELATIONS

JUDITH YANCY, DIRECTOR

MOREHEAD STATE UNIVERSITY

UPO BOX 1100

MOREHEAD, KY 40351-1689

606-783-2030

Aug. 28, 1993

FOR IMMEDIATE RELEASE

MOREHEAD, Ky.--Morehead State University's August graduates included 35 Pike County residents who completed degree requirements during the 1993 summer sessions.

Graduating were:

JONNA KAY BANKS, BELFRY, M.A.
VALERIE MICHELLE BIRCHFIELD, PIKEVILLE, A.B.
TONYA JEAN BLACKBURN, PIKEVILLE, A.M.E.
LORA ANN COCHRAN, SIDNEY, B.U.S.
JANIE LOU COLEMAN-RICE, PIKEVILLE, A.M.E.
MARY SUSAN COOK, ASHCAMP, B.B.A.
GEORGE RICHARD DIAMOND, PIKEVILLE, A.M.E.
ANDY DARIN DOTSON, STOPOVER, A.M.E.
JEFFREY TODD FREEMAN, PHELPS, A.A.S.
TERESA LEANN GANNON, BELFRY, A.M.E.
HERBERT MACK GIBSON, ELKHORN CITY, A.M.E.
LINDA CAROL HUFFMAN, PIKEVILLE, A.M.E.
JAMES CARROLL HUNT, BELFRY, A.M.E.
DONALD LEE ISNER, PIKEVILLE, M.B.A.
ANITA KEEN, FREEBURN, B.S.
CYNTHIA LEE LOCKHART, PIKEVILLE, B.B.A.
GEORGE DARRELL MAYNARD, SIDNEY, A.M.E.
KIMBERLY MILLER, RANSOM, A.A.S.
SHEILA KAY MURPHY, RANSOM, A.B.
WILLA EMILY PHILLIPS, ELKHORN CITY, A.M.E.
TAMMY RENE RATLIFF, BANNER, A.M.E.
LOIS ANN ROBINETTE, HARDY, B.B.A.
TREASA ANN ROBINSON, PIKEVILLE, A.M.E.
JAMES DARYL RUNYON, ELKHORN CITY, A.M.E.
RICHARD GEORGE SCHINDLER, PIKEVILLE, A.B.
TAMMY SHORTRIDGE, BELCHER, A.M.E.
JOHN DAVID SMITH, WILLIAMSON, WV, A.A.S.
WARNEY GENE SMITH, ELKHORN CITY, A.M.E.
ARLEIGH HAZARD SPARKS, PIKEVILLE, B.M.E.
JASON NOAH STAMPER, PIKEVILLE, A.B.
THOMAS SCOTT STANLEY, PIKEVILLE, B.B.A.
BETTY R. STAPLETON, MOUTH CARD, A.M.E.
JENNIFER MAY STARR, BELFRY, A.B.
DONNA MARIE STEFFEY, JONANCY, B.S.
DON BRADLEY VARNEY, SIDNEY, A.A.S.

####

*Appalachian News-Express
Williamson Daily News
Daily Independent*

News

INSTITUTIONAL RELATIONS

JUDITH YANCY, DIRECTOR

MOREHEAD STATE UNIVERSITY

UPO BOX 1100

MOREHEAD, KY 40351-1689

606-783-2030

Aug. 28, 1993

FOR IMMEDIATE RELEASE

MOREHEAD, Ky.--Morehead State University's August graduates included a Pike (OH) County resident who completed degree requirements during the 1993 summer sessions.

Graduating was:

ALAN COLE FISH, WAVERLY, A.B.

####

News

INSTITUTIONAL RELATIONS

JUDITH YANCY, DIRECTOR

MOREHEAD STATE UNIVERSITY

UPO BOX 1100

MOREHEAD, KY 40351-1689

606-783-2030

Aug. 28, 1993

FOR IMMEDIATE RELEASE

MOREHEAD, Ky.--Morehead State University's August graduates included four Powell County residents who completed degree requirements during the 1993 summer sessions.

Graduating were:

MARQUITA CAROL ADAMS, STANTON, A.M.E.
DEANA GAYLE DUFF, STANTON, A.M.E.
KEVIN WAYNE DUFF, STANTON, A.M.E.
KATHY LYNN NEAL, STANTON, A.B.

####

Clay City Times

News

INSTITUTIONAL RELATIONS

JUDITH YANCY, DIRECTOR

MOREHEAD STATE UNIVERSITY

UPO BOX 1100

MOREHEAD, KY 40351-1689

606-783-2030

Aug. 28, 1993

FOR IMMEDIATE RELEASE

MOREHEAD, Ky.—Morehead State University's August graduates included a Robertson County resident who completed degree requirements during the 1993 summer sessions.

Graduating was:

LAURA ANN HOUCHENS, MT. OLIVET, A.M.E.

####

Carlisle Mercury

News

INSTITUTIONAL RELATIONS

JUDITH YANCY, DIRECTOR

MOREHEAD STATE UNIVERSITY

UPO BOX 1100

MOREHEAD, KY 40351-1689

606-783-2030

Aug. 28, 1993

FOR IMMEDIATE RELEASE

MOREHEAD, Ky.--Morehead State University's August graduates included two Ross (OH) County residents who completed degree requirements during the 1993 summer sessions.

Graduating were:

KEITH BELT LEWIS, CHILlicothe, B.U.S.

STEPHANIE LYNN PAYTON, CHILlicothe, A.B.

####

Chillicothe Gazette

News

INSTITUTIONAL RELATIONS

JUDITH YANCY, DIRECTOR

MOREHEAD STATE UNIVERSITY

UPO BOX 1100

MOREHEAD, KY 40351-1689

606-783-2030

Aug. 28, 1993

FOR IMMEDIATE RELEASE

MOREHEAD, Ky.—Morehead State University's August graduates included 30 Rowan County residents who completed degree requirements during the 1993 summer sessions.

Graduating were:

PEGGY LYNN ADKINS, LEXINGTON, M.A.
KLAS ANDERSSON, MOREHEAD, B.B.A.
JASON SCOTT BLAIR, MOREHEAD, B.S.
JOHNNY LEE BURCHETT, LEXINGTON, M.A.
TAMELA CHRISTIE BUTTRY, MOREHEAD, A.M.E.
CHERYL JAYNES CAUDILL, MOREHEAD, A.M.E.
CAROLYN LYNN COBB, MOREHEAD, B.S.
GINGER LYNN DODERER, MOREHEAD, A.B.
MICHAEL DODERER, MOREHEAD, A.B.
SALIH ZEKI ERDEM, MOREHEAD, M.A.
MARK AARON GILLESPIE, MOREHEAD, M.A.
DENNIS KEITH HEFNER, MOREHEAD, M.A.
TIMOTHY EUGENE HUNT, MOREHEAD, M.A.
ANDREW JONES, MOREHEAD, M.A.
ANN MARIE JONES, CLEARFIELD, B.B.A.
CHO-CHUNG LIN, MOREHEAD, M.B.A.
KERRY RAE LOGAN, MOREHEAD, A.M.E.
MINI MAMAK, CANADA, M.A.
LYNN V. MANNER, MOREHEAD, A.M.E.
MELISSA ANN MARCUM, MOREHEAD, A.A.S.
RONALD BARRY MARTIN, MOREHEAD, A.B.
DEBRA NAPIER MATTINGLY, A.M.E.
GARDNER J. MAY, MOREHEAD, A.B.
TINA DENISE MCKINNEY, MOREHEAD, A.A.S.
DWIGHT PARSON, GREENVILLE, NC, M.B.A.
NECIP SERDAR SEVER, MOREHEAD, M.A.
DANNY SIBADOGIL, MOREHEAD, A.A.
LESLEE ANN TOY, MT. STERLING, A.M.E.
ANGELA JOAN WATTS, MOREHEAD, A.A.S.
JEFFREY WILLIAM WEEKS, MOREHEAD, M.A.

####

*Morehead News
Daily Independent*

News

INSTITUTIONAL RELATIONS

JUDITH YANCY, DIRECTOR

MOREHEAD STATE UNIVERSITY

UPO BOX 1100

MOREHEAD, KY 40351-1689

606-783-2030

Aug. 28, 1993

FOR IMMEDIATE RELEASE

MOREHEAD, Ky.—Morehead State University's August graduates included two Russell County residents who completed degree requirements during the 1993 summer sessions.

Graduating were:

MARY SUSAN STIFF, RUSSELL SPRINGS, B.U.S.
RANA CAROL UNGER, RUSSELL SPRINGS, A.A.S.

####

Times Journal

News

INSTITUTIONAL RELATIONS

JUDITH YANCY, DIRECTOR

MOREHEAD STATE UNIVERSITY

UPO BOX 1100

MOREHEAD, KY 40351-1689

606-783-2030

Aug. 28, 1993

FOR IMMEDIATE RELEASE

MOREHEAD, Ky.—Morehead State University's August graduates included two Scioto (OH) County residents who completed degree requirements during the 1993 summer sessions.

Graduating were:

LOUIS MELVIN LOPER, SCIOTODALE, B.B.A.

NANCY JILL WILLIAMS, WHEELERSBURG, B.U.S.

####

*Scioto Voice
Community Column
Portsmouth Daily Times*

News

INSTITUTIONAL RELATIONS

JUDITH YANCY, DIRECTOR

MOREHEAD STATE UNIVERSITY

UPO BOX 1100

MOREHEAD, KY 40351-1689

606-783-2030

Aug. 28, 1993

FOR IMMEDIATE RELEASE

MOREHEAD, Ky.—Morehead State University's August graduates included three Warren (OH) County residents who completed degree requirements during the 1993 summer sessions.

Graduating were:

MICHELLE LATTIK, GOSHEN, A.B.

HOLLY ROCHELLE ROBINSON, OREGONIA, A.B.

CHAD WILLIAMS, MORROW, B.B.A.

####

*Western Star
Little Miami Express*

News

INSTITUTIONAL RELATIONS

JUDITH YANCY, DIRECTOR

MOREHEAD STATE UNIVERSITY

UPO BOX 1100

MOREHEAD, KY 40351-1689

606-783-2030

Aug. 28, 1993

FOR IMMEDIATE RELEASE

MOREHEAD, Ky.---Morehead State University's August graduates included a Wayne County resident who completed degree requirements during the 1993 summer sessions.

Graduating was:

BRENDA SUE O'DONNELL, COOPERSVILLE, A.A.S.

####

News

INSTITUTIONAL RELATIONS

JUDITH YANCY, DIRECTOR

MOREHEAD STATE UNIVERSITY

UPO BOX 1100

MOREHEAD, KY 40351-1689

606-783-2030

Aug. 28, 1993

FOR IMMEDIATE RELEASE

MOREHEAD, Ky.—Morehead State University's August graduates included a Wayne (OH) County resident who completed degree requirements during the 1993 summer sessions.

Graduating was:

CHRISANN LYNETTE DRABENSTOTT, WOOSTER, A.B.

####

News

INSTITUTIONAL RELATIONS

JUDITH YANCY, DIRECTOR

MOREHEAD STATE UNIVERSITY

UPO BOX 1100

MOREHEAD, KY 40351-1689

606-783-2030

Aug. 28, 1993

FOR IMMEDIATE RELEASE

MOREHEAD, Ky.---Morehead State University's August graduates included a Whitley County resident who completed degree requirements during the 1993 summer sessions.

Graduating was:

CHRISTOPHER DUANE HART, CORBIN, M.A.

####

*Corbin! This Week
June - Jubilee*

News

INSTITUTIONAL RELATIONS

JUDITH YANCY, DIRECTOR

MOREHEAD STATE UNIVERSITY

UPO BOX 1100

MOREHEAD, KY 40351-1689

606-783-2030

Aug. 28, 1993

FOR IMMEDIATE RELEASE

MOREHEAD, Ky.---Morehead State University's August graduates included three Wolfe County residents who completed degree requirements during the 1993 summer sessions.

Graduating were:

JUDY K. CARSON, CAMPTON, A.M.E.
DAVID AUSTIN RICE, PINE RIDGE, B.S.
TERRY L. SPENCER, PINE RIDGE, A.M.E.

####

News

INSTITUTIONAL RELATIONS

JUDITH YANCY, DIRECTOR

MOREHEAD STATE UNIVERSITY

UPO BOX 1100

MOREHEAD, KY 40351-1689

606-783-2030

Aug. 28, 1993

FOR IMMEDIATE RELEASE

MOREHEAD, Ky.---Morehead State University's August graduates included a Gwinnett County, Ga., resident who completed degree requirements during the 1993 summer sessions.

Graduating was:

LONNIE WILLIAM DOWNS, LAWRENCEVILLE, GA, B.S.

####

The Home Weekly

News

INSTITUTIONAL RELATIONS

JUDITH YANCY, DIRECTOR

MOREHEAD STATE UNIVERSITY

UPO BOX 1100

MOREHEAD, KY 40351-1689

606-783-2030

Aug. 28, 1993

FOR IMMEDIATE RELEASE

MOREHEAD, Ky.---Morehead State University's August graduates included a Tippecanoe County, Ind., resident who completed degree requirements during the 1993 summer sessions.

Graduating was:

KAREN CHARLENE ARMSTRONG, LAFAYETTE, B.M.E.

####

*Journal and Courier
Lafayette Leader*

News

INSTITUTIONAL RELATIONS

JUDITH YANCY, DIRECTOR

MOREHEAD STATE UNIVERSITY

UPO BOX 1100

MOREHEAD, KY 40351-1689

606-783-2030

Aug. 28, 1993

FOR IMMEDIATE RELEASE

MOREHEAD, Ky.--Morehead State University's August graduates included a Wayne County, Mich., resident who completed degree requirements during the 1993 summer sessions.

Graduating was:

SABRINA ANNE BUTSKI, FLAT ROCK, A.A.S.

####

*The Guardian
Huron Valley News-Herald*

News

INSTITUTIONAL RELATIONS

JUDITH YANCY, DIRECTOR

MOREHEAD STATE UNIVERSITY

UPO BOX 1100

MOREHEAD, KY 40351-1689

606-783-2030

Aug. 28, 1993

FOR IMMEDIATE RELEASE

MOREHEAD, Ky.--Morehead State University's August graduates included two Kanawha County, W.Va., residents who completed degree requirements during the 1993 summer sessions.

Graduating were:

VANESSA JANE BOWEN, CHARLESTON, B.S.

MARCIA DENISE HAIRSTON, CHARLESTON, A.B.

####

Charleston Gazette-Mail

News

INSTITUTIONAL RELATIONS

JUDITH YANCY, DIRECTOR

MOREHEAD STATE UNIVERSITY

UPO BOX 1100

MOREHEAD, KY 40351-1689

606-783-2030

Aug. 28, 1993

FOR IMMEDIATE RELEASE

MOREHEAD, Ky.--Morehead State University's August graduates included a Bergen County, N.J., resident who completed degree requirements during the 1993 summer sessions.

Graduating was:

VITO P. DELAURA, NORTHVALE, A.B.

####

South Central Press Journal

News

INSTITUTIONAL RELATIONS

JUDITH YANCY, DIRECTOR

MOREHEAD STATE UNIVERSITY

UPO BOX 1100

MOREHEAD, KY 40351-1689

606-783-2030

Aug. 28, 1993

FOR IMMEDIATE RELEASE

MOREHEAD, Ky.---Morehead State University's August graduates included a Winnebago County, Ill., resident who completed degree requirements during the 1993 summer sessions.

Graduating was:

SHERRY LYNNE DREW, MACHESNEY PARK, A.M.E.

####

Rockford Journal

News

INSTITUTIONAL RELATIONS

JUDITH YANCY, DIRECTOR

MOREHEAD STATE UNIVERSITY

UPO BOX 1100

MOREHEAD, KY 40351-1689

606-783-2030

Aug. 28, 1993

FOR IMMEDIATE RELEASE

MOREHEAD, Ky.—Morehead State University's August graduates included an Onondaga County, N.Y., resident who completed degree requirements during the 1993 summer sessions.

Graduating was:

REBECCA ANN HUGHES, BALDWINVILLE, M.M.

####

The Messenger

News

INSTITUTIONAL RELATIONS

JUDITH YANCY, DIRECTOR

MOREHEAD STATE UNIVERSITY

UPO BOX 1100

MOREHEAD, KY 40351-1689

606-783-2030

Aug. 28, 1993

FOR IMMEDIATE RELEASE

MOREHEAD, Ky.---Morehead State University's August graduates included a Cook County, Ill., resident who completed degree requirements during the 1993 summer sessions.

Graduating was:

BETH L. KOENIG, WHEELING, A.B.

####

Wheeling Countryside

News

INSTITUTIONAL RELATIONS

JUDITH YANCY, DIRECTOR

MOREHEAD STATE UNIVERSITY

UPO BOX 1100

MOREHEAD, KY 40351-1689

606-783-2030

Aug. 28, 1993

FOR IMMEDIATE RELEASE

MOREHEAD, Ky.—Morehead State University's August graduates included an Allegheny County, Pa., resident who completed degree requirements during the 1993 summer sessions.

Graduating was:

Dawn M. Krakovsky, Greenfield Ave., Pittsburgh, 15217, A.A.S.

####

Gateway Publications

News

INSTITUTIONAL RELATIONS

JUDITH YANCY, DIRECTOR

MOREHEAD STATE UNIVERSITY

UPO BOX 1100

MOREHEAD, KY 40351-1689

606-783-2030

Aug. 28, 1993

FOR IMMEDIATE RELEASE

MOREHEAD, Ky.---Morehead State University's August graduates included a Wayne County, Mich., resident who completed degree requirements during the 1993 summer sessions.

Graduating was:

AIMEE COLLEEN LAWSON, REDFORD, A.B.

####

Redford Observer

News

INSTITUTIONAL RELATIONS

JUDITH YANCY, DIRECTOR

MOREHEAD STATE UNIVERSITY

UPO BOX 1100

MOREHEAD, KY 40351-1689

606-783-2030

Aug. 28, 1993

FOR IMMEDIATE RELEASE

MOREHEAD, Ky.--Morehead State University's August graduates included a Polk County, Fla., resident who completed degree requirements during the 1993 summer sessions.

Graduating was:

GREGORY EUGENE LEWIS, FROSTPROOF, A.B.

####

The Frostproof News

News

INSTITUTIONAL RELATIONS

JUDITH YANCY, DIRECTOR

MOREHEAD STATE UNIVERSITY

UPO BOX 1100

MOREHEAD, KY 40351-1689

606-783-2030

Aug. 28, 1993

FOR IMMEDIATE RELEASE

MOREHEAD, Ky.---Morehead State University's August graduates included a Kalamazoo County, Mich., resident who completed degree requirements during the 1993 summer sessions.

Graduating was:

SHELLEY CHRISTINE MANN, RICHLAND, A.A.S.

####

Kalamazoo Gazette

News

INSTITUTIONAL RELATIONS

JUDITH YANCY, DIRECTOR

MOREHEAD STATE UNIVERSITY

UPO BOX 1100

MOREHEAD, KY 40351-1689

606-783-2030

Aug. 28, 1993

FOR IMMEDIATE RELEASE

MOREHEAD, Ky.—Morehead State University's August graduates included a Dickenson County, Va., resident who completed degree requirements during the 1993 summer sessions.

Graduating was:

WILLIAM BRADLEY MULLINS, CLINTWOOD, B.S.

####

*Herald-Courier Virginia
Tennessee (Bristol)*

News

INSTITUTIONAL RELATIONS

JUDITH YANCY, DIRECTOR

MOREHEAD STATE UNIVERSITY

UPO BOX 1100

MOREHEAD, KY 40351-1689

606-783-2030

Aug. 28, 1993

FOR IMMEDIATE RELEASE

MOREHEAD, Ky.---Morehead State University's August graduates included a Jefferson County, Ind., resident who completed degree requirements during the 1993 summer sessions.

Graduating was:

TODD RAYMOND O'NEAL, MADISON, B.S.

####

Madison Courier

News

INSTITUTIONAL RELATIONS

JUDITH YANCY, DIRECTOR

MOREHEAD STATE UNIVERSITY

UPO BOX 1100

MOREHEAD, KY 40351-1689

606-783-2030

Aug. 28, 1993

FOR IMMEDIATE RELEASE

MOREHEAD, Ky.--Morehead State University's August graduates included an Otsego County, N.Y., resident who completed degree requirements during the 1993 summer sessions.

Graduating was:

JAMES ROBERT PICOLLA, ONEONTA, M.M.

####

The Daily Star

News

INSTITUTIONAL RELATIONS

JUDITH YANCY, DIRECTOR

MOREHEAD STATE UNIVERSITY

UPO BOX 1100

MOREHEAD, KY 40351-1689

606-783-2030

Aug. 28, 1993

FOR IMMEDIATE RELEASE

MOREHEAD, Ky.---Morehead State University's August graduates included a Santa Clara County, Calif., resident who completed degree requirements during the 1993 summer sessions.

Graduating was:

KARTHIKAYINI DEVI THANGAVELU, SUNNYVALE, M.B.A.

####

News

INSTITUTIONAL RELATIONS

JUDITH YANCY, DIRECTOR

MOREHEAD STATE UNIVERSITY

UPO BOX 1100

MOREHEAD, KY 40351-1689

606-783-2030

Aug. 28, 1993

FOR IMMEDIATE RELEASE

MOREHEAD, Ky.---Morehead State University's August graduates included an Irwin County, Pa., resident who completed degree requirements during the 1993 summer sessions.

Graduating was:

CHARLES EDWARD THOMAS, NORTH HUNTINGDON, A.B.

####

News

INSTITUTIONAL RELATIONS

JUDITH YANCY, DIRECTOR

MOREHEAD STATE UNIVERSITY

UPO BOX 1100

MOREHEAD, KY 40351-1689

606-783-2030

Aug. 28, 1993

FOR IMMEDIATE RELEASE

MOREHEAD, Ky.—An Adams (OH) County student graduated with honors from Morehead State University during its 1993 Summer Commencement.

Graduating Cum Laude was:

Christina Ann Salyers of West Union, who earned a B.B.A. degree.

To graduate Cum Laude, a student must earn a cumulative grade point average of 3.4 to 3.59 on a 4.0 scale.

####

People's Defender

News

INSTITUTIONAL RELATIONS

JUDITH YANCY, DIRECTOR

MOREHEAD STATE UNIVERSITY

UPO BOX 1100

MOREHEAD, KY 40351-1689

606-783-2030

Aug. 28, 1993

FOR IMMEDIATE RELEASE

MOREHEAD, Ky.--A Bourbon County student graduated with honors from Morehead State University during its 1993 Summer Commencement.

Graduating Summa Cum Laude was:

William Joseph Fooks of Paris, who earned an A.B. degree.

To graduate Summa Cum Laude, a student must earn a cumulative grade point average of 3.9 to 4.0 on a 4.0 scale.

####

*Bourbon County Citizen
Bourbon Times*

News

INSTITUTIONAL RELATIONS

JUDITH YANCY, DIRECTOR

MOREHEAD STATE UNIVERSITY

UPO BOX 1100

MOREHEAD, KY 40351-1689

606-783-2030

Aug. 28, 1993

FOR IMMEDIATE RELEASE

MOREHEAD, Ky.---Two Boyd County students graduated with honors from Morehead State University during its 1993 Summer Commencement.

Graduating Magna Cum Laude was:

Cherrie Lynn Consiglio of Lexington, who earned an A.B. degree.

Graduating with Distinction was:

Natalie Kaye Shepherd of Ashland, who earned an A.A.S. degree.

To graduate Magna Cum Laude, a student must earn a cumulative grade point average of 3.6 to 3.89 on a 4.0 scale. Associate degree recipients who complete a minimum of 32 semester hours at MSU and earn a cumulative grade point average of 3.60 or better graduate with distinction.

####

Morehead State Independent

News

INSTITUTIONAL RELATIONS

JUDITH YANCY, DIRECTOR

MOREHEAD STATE UNIVERSITY

UPO BOX 1100

MOREHEAD, KY 40351-1689

606-783-2030

Aug. 28, 1993

FOR IMMEDIATE RELEASE

MOREHEAD, Ky.—A Breathitt County student graduated with honors from Morehead State University during its 1993 Summer Commencement.

Graduating Magna Cum Laude was:

Dosha Anne Collins of Jackson, who earned an A.B. degree.

To graduate Magna Cum Laude, a student must earn a cumulative grade point average of 3.6 to 3.89 on a 4.0 scale.

####

*Jackson Times
Breathitt County Voice*

News

INSTITUTIONAL RELATIONS

JUDITH YANCY, DIRECTOR

MOREHEAD STATE UNIVERSITY

UPO BOX 1100

MOREHEAD, KY 40351-1689

606-783-2030

Aug. 28, 1993

FOR IMMEDIATE RELEASE

MOREHEAD, Ky.—A Brown (OH) County student graduated with honors from Morehead State University during its 1993 Summer Commencement.

Graduating with Distinction was:

Adam Reed Piatt of Russellville, who earned an A.A.S. degree.

Associate degree recipients who complete a minimum of 32 semester hours at MSU and earn a cumulative grade point average of 3.60 or better graduate with distinction.

####

*Brown County Press
Georgetown News-Democrat*

News

INSTITUTIONAL RELATIONS

JUDITH YANCY, DIRECTOR

MOREHEAD STATE UNIVERSITY

UPO BOX 1100

MOREHEAD, KY 40351-1689

606-783-2030

Aug. 28, 1993

FOR IMMEDIATE RELEASE

MOREHEAD, Ky.---Three Carter County students graduated with honors from Morehead State University during its 1993 Summer Commencement.

Graduating Magna Cum Laude were:

Doris Jean Ishee of Grayson, who earned an A.B. degree.

George Brent Waggoner of Grayson, who earned a B.B.A. degree.

Graduating with Distinction was:

Sheri L. White of Morehead, who earned an A.A.B. degree.

To graduate Magna Cum Laude, a student must earn a cumulative grade point average of 3.6 to 3.89 on a 4.0 scale. Associate degree recipients who complete a minimum of 32 semester hours at MSU and earn a cumulative grade point average of 3.60 or better graduate with distinction.

####

*Journal-Engineer
Oline Hill Jones
Daily Independent*

News

INSTITUTIONAL RELATIONS

JUDITH YANCY, DIRECTOR

MOREHEAD STATE UNIVERSITY

UPO BOX 1100

MOREHEAD, KY 40351-1689

606-783-2030

Aug. 28, 1993

FOR IMMEDIATE RELEASE

MOREHEAD, Ky.—A Delaware (OH) County student graduated with honors from Morehead State University during its 1993 Summer Commencement.

Graduating Cum Laude was:

Jill Ellen Landis of Westerville, who earned an A.B. degree.

To graduate Cum Laude, a student must earn a cumulative grade point average of 3.4 to 3.59 on a 4.0 scale. #####

The Public Opinion

News

INSTITUTIONAL RELATIONS

JUDITH YANCY, DIRECTOR

MOREHEAD STATE UNIVERSITY

UPO BOX 1100

MOREHEAD, KY 40351-1689

606-783-2030

Aug. 28, 1993

FOR IMMEDIATE RELEASE

MOREHEAD, Ky.--An Elliott County student graduated with honors from Morehead State University during its 1993 Summer Commencement.

Graduating with Distinction was:

Jennifer Dawn Prewitt of Sandy Hook, who earned an A.A.S. degree.

Associate degree recipients who complete a minimum of 32 semester hours at MSU and earn a cumulative grade point average of 3.60 or better graduate with distinction.

####

*Elliott County News
Daily Independent*

News

INSTITUTIONAL RELATIONS

JUDITH YANCY, DIRECTOR

MOREHEAD STATE UNIVERSITY

UPO BOX 1100

MOREHEAD, KY 40351-1689

606-783-2030

Aug. 28, 1993

FOR IMMEDIATE RELEASE

MOREHEAD, Ky.---A Fairfield (OH) County student graduated with honors from Morehead State University during its 1993 Summer Commencement.

Graduating Magna Cum Laude was:

Troy Allan Schneider of Lancaster, who earned a B.B.A. degree.

To graduate Magna Cum Laude, a student must earn a cumulative grade point average of 3.6 to 3.89 on a 4.0 scale.

####

E. G. Smith

News

INSTITUTIONAL RELATIONS

JUDITH YANCY, DIRECTOR

MOREHEAD STATE UNIVERSITY

UPO BOX 1100

MOREHEAD, KY 40351-1689

606-783-2030

Aug. 28, 1993

FOR IMMEDIATE RELEASE

MOREHEAD, Ky.---A Fayette County student graduated with honors from Morehead State University during its 1993 Summer Commencement.

Graduating Summa Cum Laude was:

Brian Kevin Haggard of Lexington, who earned a B.S. degree.

To graduate Summa Cum Laude, a student must earn a cumulative grade point average of 3.9 to 4.0 on a 4.0 scale.

####

Lexington Herald-Leader

News

INSTITUTIONAL RELATIONS

JUDITH YANCY, DIRECTOR

MOREHEAD STATE UNIVERSITY

UPO BOX 1100

MOREHEAD, KY 40351-1689

606-783-2030

Aug. 28, 1993

FOR IMMEDIATE RELEASE

MOREHEAD, Ky.--A Fleming County student graduated with honors from Morehead State University during its 1993 Summer Commencement.

Graduating Magna Cum Laude was:

Twila Dawn Farace of Flemingsburg, who earned an A.B. degree.

To graduate Magna Cum Laude, a student must earn a cumulative grade point average of 3.6 to 3.89 on a 4.0 scale.

####

*Flemingsburg Gazette
Fleming Shopper
Daily Independent*

News

INSTITUTIONAL RELATIONS

JUDITH YANCY, DIRECTOR

MOREHEAD STATE UNIVERSITY

UPO BOX 1100

MOREHEAD, KY 40351-1689

606-783-2030

Aug. 28, 1993

FOR IMMEDIATE RELEASE

MOREHEAD, Ky.—Five Floyd County students graduated with honors from Morehead State University during its 1993 Summer Commencement.

Graduating Summa Cum Laude was:

Lisa Louise Anderson of Bypro, who earned an A.B. degree.

Graduating Magna Cum Laude were:

Dana Terry Spurlock of Prestonsburg, who earned an A.B. degree.

Terra Lee Stone of Prestonsburg, who earned an A.B. degree.

Graduating with Distinction were:

Sharon Kay Hopkins of McDowell, who earned an A.A.S. degree.

Timothy Ellis Martin of Prestonsburg, who earned an A.A.S. degree.

To graduate Summa Cum Laude, a student must earn a cumulative grade point average of 3.9 to 4.0. To graduate Magna Cum Laude, a student must earn a cumulative grade point average of 3.6 to 3.89 on a 4.0 scale. Associate degree recipients who complete a minimum of 32 semester hours at MSU and earn a cumulative grade point average of 3.60 or better graduate with distinction.

####

*Floyd County Times
Daily Independent*

News

INSTITUTIONAL RELATIONS

JUDITH YANCY, DIRECTOR

MOREHEAD STATE UNIVERSITY

UPO BOX 1100

MOREHEAD, KY 40351-1689

606-783-2030

Aug. 28, 1993

FOR IMMEDIATE RELEASE

MOREHEAD, Ky.---A Greenup County student graduated with honors from Morehead State University during its 1993 Summer Commencement.

Graduating Magna Cum Laude was:

Michael E. Pennington of Flatwoods, who earned an A.B. degree.

To graduate Magna Cum Laude, a student must earn a cumulative grade point average of 3.6 to 3.89 on a 4.0 scale.

####

*Greenup News-Times
Daily Independent*

News

INSTITUTIONAL RELATIONS

JUDITH YANCY, DIRECTOR

MOREHEAD STATE UNIVERSITY

UPO BOX 1100

MOREHEAD, KY 40351-1689

606-783-2030

Aug. 28, 1993

FOR IMMEDIATE RELEASE

MOREHEAD, Ky.—A Johnson County student graduated with honors from Morehead State University during its 1993 Summer Commencement.

Graduating Magna Cum Laude was:

Teresa Michelle Prater of West Van Lear, who earned a B.B.A. degree.

To graduate Magna Cum Laude, a student must earn a cumulative grade point average of 3.6 to 3.89 on a 4.0 scale.

####

*Paintsville Herald
Daily Independent*

News

INSTITUTIONAL RELATIONS

JUDITH YANCY, DIRECTOR

MOREHEAD STATE UNIVERSITY

UPO BOX 1100

MOREHEAD, KY 40351-1689

606-783-2030

Aug. 28, 1993

FOR IMMEDIATE RELEASE

MOREHEAD, Ky.---A Lawrence County student graduated with honors from Morehead State University during its 1993 Summer Commencement.

Graduating Cum Laude was:

Rowena Leah Borders of Webbville, who earned an A.B. degree.

To graduate Cum Laude, a student must earn a cumulative grade point average of 3.4 to 3.59 on a 4.0 scale. #####

*Big Sandy News
Daily Independent*

News

INSTITUTIONAL RELATIONS

JUDITH YANCY, DIRECTOR

MOREHEAD STATE UNIVERSITY

UPO BOX 1100

MOREHEAD, KY 40351-1689

606-783-2030

Aug. 28, 1993

FOR IMMEDIATE RELEASE

MOREHEAD, Ky.--A Lawrence (OH) County student graduated with honors from Morehead State University during its 1993 Summer Commencement.

Graduating Cum Laude was:

Robin Lea White of Proctorville, who earned a B.S. degree.

To graduate Cum Laude, a student must earn a cumulative grade point average of 3.4 to 3.59 on a 4.0 scale. #####

Judith Yancy

News

INSTITUTIONAL RELATIONS

JUDITH YANCY, DIRECTOR

MOREHEAD STATE UNIVERSITY

UPO BOX 1100

MOREHEAD, KY 40351-1689

606-783-2030

Aug. 28, 1993

FOR IMMEDIATE RELEASE

MOREHEAD, Ky.—Two Letcher County students graduated with honors from Morehead State University during its 1993 Summer Commencement.

Graduating with Distinction were:

Ernest R. Branham of McRoberts, who earned an A.A.S. degree.

Arthur Lyndon Webb of Whitesburg, who earned an A.A.S. degree.

Associate degree recipients who complete a minimum of 32 semester hours at MSU and earn a cumulative grade point average of 3.60 or better graduate with distinction.

####

*Letcher County News-Press
Mountain Eagle*

News

INSTITUTIONAL RELATIONS

JUDITH YANCY, DIRECTOR

MOREHEAD STATE UNIVERSITY

UPO BOX 1100

MOREHEAD, KY 40351-1689

606-783-2030

Aug. 28, 1993

FOR IMMEDIATE RELEASE

MOREHEAD, Ky.—Two Magoffin County students graduated with honors from Morehead State University during its 1993 Summer Commencement.

Graduating with Distinction were:

Lanessa Rae Arnett of Salyersville, who earned an A.A.S. degree.

Andrea Carol Marshall of Salyersville, who earned an A.A.S. degree.

Associate degree recipients who complete a minimum of 32 semester hours at MSU and earn a cumulative grade point average of 3.60 or better graduate with distinction.

####

*Salyersville Independent
Daily Independent*

News

INSTITUTIONAL RELATIONS

JUDITH YANCY, DIRECTOR

MOREHEAD STATE UNIVERSITY

UPO BOX 1100

MOREHEAD, KY 40351-1689

606-783-2030

Aug. 28, 1993

FOR IMMEDIATE RELEASE

MOREHEAD, Ky.---A Martin County student graduated with honors from Morehead State University during its 1993 Summer Commencement.

· Graduating Cum Laude was:

Steven Lee Conrad of Lovely, who earned an A.B. degree.

To graduate Cum Laude, a student must earn a cumulative grade point average of 3.4 to 3.59 on a 4.0 scale.

####

*Mountain Citizen
East Kentucky Sun
Daily Independent*

News

INSTITUTIONAL RELATIONS

JUDITH YANCY, DIRECTOR

MOREHEAD STATE UNIVERSITY

UPO BOX 1100

MOREHEAD, KY 40351-1689

606-783-2030

Aug. 28, 1993

FOR IMMEDIATE RELEASE

MOREHEAD, Ky.---A Mason County student graduated with honors from Morehead State University during its 1993 Summer Commencement.

Graduating Cum Laude was:

Lora Lee Williams of Mayslick, who earned an A.B. degree.

To graduate Cum Laude, a student must earn a cumulative grade point average of 3.4 to 3.59 on a 4.0 scale.

####

Ledger Independent

News

INSTITUTIONAL RELATIONS

JUDITH YANCY, DIRECTOR

MOREHEAD STATE UNIVERSITY

UPO BOX 1100

MOREHEAD, KY 40351-1689

606-783-2030

Aug. 28, 1993

FOR IMMEDIATE RELEASE

MOREHEAD, Ky.---A Montgomery County student graduated with honors from Morehead State University during its 1993 Summer Commencement.

Graduating Cum Laude was:

John William Warford of Mt. Sterling, who earned an A.B. degree.

To graduate Cum Laude, a student must earn a cumulative grade point average of 3.4 to 3.59 on a 4.0 scale.

####

Mt. Sterling Advocate

News

INSTITUTIONAL RELATIONS

JUDITH YANCY, DIRECTOR

MOREHEAD STATE UNIVERSITY

UPO BOX 1100

MOREHEAD, KY 40351-1689

606-783-2030

Aug. 28, 1993

FOR IMMEDIATE RELEASE

MOREHEAD, Ky.---Two Montgomery (OH) County students graduated with honors from Morehead State University during its 1993 Summer Commencement.

Graduating with Distinction were:

Stephanie L. Fields of Englewood, who earned an A.A.S. degree.

Melissa Diane Harrison of Dayton, who earned an A.A.S. degree.

Associate degree recipients who complete a minimum of 32 semester hours at MSU and earn a cumulative grade point average of 3.60 or better graduate with distinction.

####

*Dayton Daily News
Englewood Independent*

News

INSTITUTIONAL RELATIONS

JUDITH YANCY, DIRECTOR

MOREHEAD STATE UNIVERSITY

UPO BOX 1100

MOREHEAD, KY 40351-1689

606-783-2030

Aug. 28, 1993

FOR IMMEDIATE RELEASE

MOREHEAD, Ky.—A Morgan County student graduated with honors from Morehead State University during its 1993 Summer Commencement.

Graduating Magna Cum Laude was:

Sandra Stamper McGuire of West Liberty, who earned an A.B. degree.

To graduate Magna Cum Laude, a student must earn a cumulative grade point average of 3.6 to 3.89 on a 4.0 scale.

####

*Licking Valley Courier
Daily Independent*

News

INSTITUTIONAL RELATIONS

JUDITH YANCY, DIRECTOR

MOREHEAD STATE UNIVERSITY

UPO BOX 1100

MOREHEAD, KY 40351-1689

606-783-2030

Aug. 28, 1993

FOR IMMEDIATE RELEASE

MOREHEAD, Ky.--An Owen County student graduated with honors from Morehead State University during its 1993 Summer Commencement.

Graduating Cum Laude was:

Philip Eugene Smith of Owenton, who earned a B.S. degree.

To graduate Cum Laude, a student must earn a cumulative grade point average of 3.4 to 3.59 on a 4.0 scale.

####

The News-Herald

News

INSTITUTIONAL RELATIONS

JUDITH YANCY, DIRECTOR

MOREHEAD STATE UNIVERSITY

UPO BOX 1100

MOREHEAD, KY 40351-1689

606-783-2030

Aug. 28, 1993

FOR IMMEDIATE RELEASE

MOREHEAD, Ky.---Two Pike County students graduated with honors from Morehead State University during its 1993 Summer Commencement.

Graduating Magna Cum Laude was:

Anita Keen of Freeburn, who earned a B.S. degree.

Graduating Cum Laude was:

Thomas Scott Stanley of Pikeville, who earned a B.B.A. degree.

To graduate Magna Cum Laude, a student must earn a cumulative grade point average of 3.6 to 3.89. To graduate Cum Laude, a student must earn a cumulative grade point average of 3.4 to 3.59 on a 4.0 scale.

####

*Appalachian News-Express
Williamson Daily News
Daily Independent*

News

INSTITUTIONAL RELATIONS

JUDITH YANCY, DIRECTOR

MOREHEAD STATE UNIVERSITY

UPO BOX 1100

MOREHEAD, KY 40351-1689

606-783-2030

Aug. 28, 1993

FOR IMMEDIATE RELEASE

MOREHEAD, Ky.---A Rowan County student graduated with honors from Morehead State University during its 1993 Summer Commencement.

Graduating Cum Laude was:

Klas Andersson of Morehead, who earned a B.B.A. degree.

To graduate Cum Laude, a student must earn a cumulative grade point average of 3.4 to 3.59 on a 4.0 scale.

####

*Morehead News
Daily Independent*

News

INSTITUTIONAL RELATIONS

JUDITH YANCY, DIRECTOR

MOREHEAD STATE UNIVERSITY

UPO BOX 1100

MOREHEAD, KY 40351-1689

606-783-2030

Aug. 28, 1993

FOR IMMEDIATE RELEASE

MOREHEAD, Ky.--A Warren (OH) County student graduated with honors from Morehead State University during its 1993 Summer Commencement.

Graduating Magna Cum Laude was:

Michelle Lattik of Goshen, who earned an A.B. degree.

To graduate Magna Cum Laude, a student must earn a cumulative grade point average of 3.6 to 3.89 on a 4.0 scale.

####

News

INSTITUTIONAL RELATIONS

JUDITH YANCY, DIRECTOR

MOREHEAD STATE UNIVERSITY

UPO BOX 1100

MOREHEAD, KY 40351-1689

606-783-2030

Aug. 28, 1993

FOR IMMEDIATE RELEASE

MOREHEAD, Ky.---A Wayne County student graduated with honors from Morehead State University during its 1993 Summer Commencement.

Graduating with Distinction was:

Brenda Sue ODonnell of Coopersville, who earned an A.A.S. degree.

Associate degree recipients who complete a minimum of 32 semester hours at MSU and earn a cumulative grade point average of 3.60 or better graduate with distinction.

####

Wayne County Outlook

News

INSTITUTIONAL RELATIONS

JUDITH YANCY, DIRECTOR

MOREHEAD STATE UNIVERSITY

UPO BOX 1100

MOREHEAD, KY 40351-1689

606-783-2030

Aug. 28, 1993

FOR IMMEDIATE RELEASE

MOREHEAD, Ky.--A Tippecanoe County, Ind., student graduated with honors from Morehead State University during its 1993 Summer Commencement.

Graduating Magna Cum Laude was:

Karen Charlene Armstrong of Lafayette, who earned a B.M.E. degree.

To graduate Magna Cum Laude, a student must earn a cumulative grade point average of 3.6 to 3.89 on a 4.0 scale.

####

*Journal and Courier
Lafayette Leader*

News

INSTITUTIONAL RELATIONS

JUDITH YANCY, DIRECTOR

MOREHEAD STATE UNIVERSITY

UPO BOX 1100

MOREHEAD, KY 40351-1689

606-783-2030

Aug. 28, 1993

FOR IMMEDIATE RELEASE

MOREHEAD, Ky.--A Jefferson County, Ind., student graduated with honors from Morehead State University during its 1993 Summer Commencement.

Graduating Magna Cum Laude was:

Todd Raymond O'Neal of Madison, who earned a B.S. degree.

To graduate Magna Cum Laude, a student must earn a cumulative grade point average of 3.6 to 3.89 on a 4.0 scale.

####

News

INSTITUTIONAL RELATIONS

JUDITH YANCY, DIRECTOR

MOREHEAD STATE UNIVERSITY

UPO BOX 1100

MOREHEAD, KY 40351-1689

606-783-2030

Aug. 28, 1993

FOR IMMEDIATE RELEASE

MOREHEAD, Ky.---A Kanawha County, W.Va., student graduated with honors from Morehead State University during its 1993 Summer Commencement.

Graduating Magna Cum Laude was:

Vanessa Jane Bowen of Charleston, who earned a B.S. degree.

To graduate Magna Cum Laude, a student must earn a cumulative grade point average of 3.6 to 3.89 on a 4.0 scale.

####

Charleston Gazette-Mail

News

INSTITUTIONAL RELATIONS

JUDITH YANCY, DIRECTOR

MOREHEAD STATE UNIVERSITY

UPO BOX 1100

MOREHEAD, KY 40351-1689

606-783-2030

Aug. 28, 1993

FOR IMMEDIATE RELEASE

MOREHEAD, Ky.---A Wayne County, Mich., student graduated with honors from Morehead State University during its 1993 Summer Commencement.

Graduating Magna Cum Laude was:

Aimee Colleen Lawson of Redford, who earned an A.B. degree.

To graduate Magna Cum Laude, a student must earn a cumulative grade point average of 3.6 to 3.89 on a 4.0 scale.

####

Redford Observer

Photo

MEDIA RELATIONS

JUDITH YANCY, DIRECTOR

MOREHEAD STATE UNIVERSITY

UPO BOX 1100

MOREHEAD, KY 40351-1689

606-783-2030

UPWARD BOUND AT MSU

Several Bath County High School students recently participated in the summer Upward Bound program at Morehead State University. During the six-week session, the students took classes taught by Upward Bound faculty and participated in various cultural and social activities. The program culminated with a five-day trip to Nashville. The students included, front row from left, Chad Clemons and Johnny Martin; second row, Jessica Patrick and Francie Hunt; back row, Jeff Cochrel, Lee Sparks, Phillip Riddle and Herbie Riddle. Also attending, but not pictured, was Dustin Mills and Jennifer Ulery.

(MSU photo)

8-30-93py

Bath County News Outlook



Photo

MEDIA RELATIONS

JUDITH YANCY, DIRECTOR

MOREHEAD STATE UNIVERSITY

UPO BOX 1100

MOREHEAD, KY 40351-1689

606-783-2030

UPWARD BOUND AT MSU

Several Rowan County Senior High School students recently participated in the summer Upward Bound program at Morehead State University. During the six-week session, the students took classes taught by Upward Bound faculty and participated in various cultural and social activities. The program culminated with a five-day trip to Nashville. The students included, front row from left, Debbie Johnson and Bobby Delashmit; second row, Mary Crum, Monty Markwell, Stephanie Kelly, Lacy Collins and Michael Winkle; back row, Jimmy Beller and Marvin Mabry.

(MSU photo)

8-30-93py



Morehead
News

Photo

MEDIA RELATION

JUDITH YANCY, DIRECTO

MOREHEAD STATE UNIVERSITY

UPO BOX 1100

MOREHEAD, KY 40351-1689

606-783-203

UPWARD BOUND AT MSU

Several Magoffin County High School students recently participated in the summer Upward Bound program at Morehead State University. During the six-week session, the students took classes taught by Upward Bound faculty and participated in various cultural and social activities. The program culminated with a five-day trip to Nashville. The students included, front row from left, Jenova Blevins and Misti Pence; second row, Joanna Howard and Kash Wireman; third row, Tina Hembree and Cory Cravens and Patrick Allen, in back.

(MSU photo)

8-30-93py



*Salyersville
Independent*

Photo

MEDIA RELATION

JUDITH YANCY, DIRECTO

MOREHEAD STATE UNIVERSITY

UPO BOX 1100

MOREHEAD, KY 40351-1689

606-783-203

UPWARD BOUND AT MSU

Several Lewis County High School students recently participated in the summer Upward Bound program at Morehead State University. During the six-week session, the students took classes taught by Upward Bound faculty and participated in various cultural and social activities. The program culminated with a five-day trip to Nashville. The students included, front row from left, Ben Hammond and Jerick Davis; second row, Saprena Cooley and Curtis Bloomfield; third row, Steven Scott, Brenda Gilbert and Alan Hardy; back row, Tim McCann, Tom Sparks and Jesse Kimbler.

(MSU photo)

8-30-93py



Lewis County Herald

Photo

MEDIA RELATION

JUDITH YANCY, DIRECTO

MOREHEAD STATE UNIVERSITY

UPO BOX 1100

MOREHEAD, KY 40351-1689

606-783-203

UPWARD BOUND AT MSU

Several Morgan County High School students recently participated in the summer Upward Bound program at Morehead State University. During the six-week session, the students took classes taught by Upward Bound faculty and participated in various cultural and social activities. The program culminated with a five-day trip to Nashville. The students included, from left, Joey Banbel, Machell Owens and William Litteral.

(MSU photo)

8-30-93py



licking valley lawie

Photo

MEDIA RELATIONS

JUDITH YANCY, DIRECTOR

MOREHEAD STATE UNIVERSITY

UPO BOX 1100

MOREHEAD, KY 40351-1689

606-783-2030

UPWARD BOUND AT MSU

Several West Carter High School students recently participated in the summer Upward Bound program at Morehead State University. During the six-week session, the students took classes taught by Upward Bound faculty and participated in various cultural and social activities. The program culminated with a five-day trip to Nashville. The students included, front row from left, Rex Hall, Delilah Armenta and Beth Hamilton; second row, Jason Wilson, Mary Anne Mosbey and Eugenia Fultz; back row, Sam Garvin, Rhonda Knipp and Mary Sparks. Also attending, but not pictured, was Regina Maddix and Irma Dickerson.

(MSU photo)

8-30-93py



Olive Hill Times

Photo

MEDIA RELATIONS

JUDITH YANCY, DIRECTOR

MOREHEAD STATE UNIVERSITY

UPO BOX 1100

MOREHEAD, KY 40351-1689

606-783-2030

UPWARD BOUND AT MSU

Several Fleming County High School students recently participated in the summer Upward Bound program at Morehead State University. During the six-week session, the students took classes taught by Upward Bound faculty and participated in various cultural and social activities. The program culminated with a five-day trip to Nashville. The students included, front row from left, Susan Cooper and Leah Pugh; second row, Mindy Ooley and Becky Gully; third row, Tara Taylor and Chastity Nagel, and Steven Rigdon, in back. Also attending, but not pictured, was Wally Jackson who was named "Outstanding Bridge Student" at the Upward Bound Awards Program.

(MSU photo)

8-30-93py



Fleming Shopper

Photo

MEDIA RELATIONS

JUDITH YANCY, DIRECTOR

MOREHEAD STATE UNIVERSITY

UPO BOX 1100

MOREHEAD, KY 40351-1689

606-783-2030

UPWARD BOUND AT MSU

Several Elliott County High School students recently participated in the summer Upward Bound program at Morehead State University. During the six-week session, the students took classes taught by Upward Bound faculty and participated in various cultural and social activities. The program culminated with a five-day trip to Nashville. The students included, front row from left, Julie Roller and Michelle Pennington; second row, Angela Adkins, tutor counselor, and Julie Adkins; back row, Aaron Skaggs, Holly Whitley, Tammy Pennington, Jennifer Reynolds and Wendy Hines. Also attending, but not pictured, was Jason Greene. Reynolds was presented the "Outstanding Bridge Student Award" at the Upward Bound Awards Program.

(MSU photo)

8-30-93py



Elliott County News

Photo

MEDIA RELATIONS

JUDITH YANCY, DIRECTOR

MOREHEAD STATE UNIVERSITY

UPO BOX 1100

MOREHEAD, KY 40351-1689

606-783-2030

UPWARD BOUND AT MSU

Several Mason County High School students recently participated in the summer Upward Bound program at Morehead State University. During the six-week session, the students took classes taught by Upward Bound faculty and participated in various cultural and social activities. The program culminated with a five-day trip to Nashville. The students included, front row from left, Jenny Hughes and Carol Hopwood; second row, Jason Botkin and Andy Fryman; third row, Melanie McClain, Crystal White and Earl Nelson. Also attending, but not pictured, was Evan Fannin. Botkin was presented the "Outstanding Student Award" at the Upward Bound Awards Program.

(MSU photo)

8-30-93py



Ledger Independent

Photo

MEDIA RELATIONS

JUDITH YANCY, DIRECTOR

MOREHEAD STATE UNIVERSITY

UPO BOX 1100

MOREHEAD, KY 40351-1689

606-783-2030

UPWARD BOUND AT MSU

Several Montgomery County High School students recently participated in the summer Upward Bound program at Morehead State University. During the six-week session, the students took classes taught by Upward Bound faculty and participated in various cultural and social activities. The program culminated with a five-day trip to Nashville. The students included, in front, Tah Nutter; second row, Elisha Jones; third row, Ruby Gose, Donchez Martin and Kim Evans; third row, Greg Johnson and LaDonna Richardson; fourth row, Brant Jones and Terry Leach; back row, Tommy Leach, bridge supervisor, and Ryan Barnes. Gose was named "Outstanding Student" at the Upward Bound Awards Program.

(MSU photo)

8-30-93py



Mt. Sterling Advocate

Photo

MEDIA RELATION

JUDITH YANCY, DIRECTO

MOREHEAD STATE UNIVERSITY

UPO BOX 1100

MOREHEAD, KY 40351-1689

606-783-203

UPWARD BOUND AT MSU

Several East Carter High School students recently participated in the summer Upward Bound program at Morehead State University. During the six-week session, the students took classes taught by Upward Bound faculty and participated in various cultural and social activities. The program culminated with a five-day trip to Nashville. The students included, front row from left, Rachel Parker and Greg Thomas; second row, Holly Shropshire and Samantha Kouns; third row, Jennie Gollihue and Chris Pope; fourth row, Charity Hale, Keeshla Johnson and Scott Lewis; back row, Kevin Haney, Robert McGlone, Mason Felty and Sharon Murray. Also attending, but not pictured was Becky Williams.

(MSU photo)

8-30-93py



News

INSTITUTIONAL RELATIONS

JUDITH YANCY, DIRECTOR

MOREHEAD STATE UNIVERSITY

UPO BOX 1100

MOREHEAD, KY 40351-1689

606-783-2030

Aug. 31, 1993

FOR IMMEDIATE RELEASE

MOREHEAD, Ky.--Students interested in studying in foreign lands have the opportunity to do so through the Exchange Student Program at Morehead State University.

This semester, Keiko Kinoshita, a 21-year old American of Japanese descent, is registered at MSU but is attending classes at Kansai University of Foreign Studies in Osaka, Japan.

"International study is an educational experience that cannot be duplicated in a textbook," said Dr. Roger Jones, MSU International Studies Program director. "Some of our students have enjoyed the overseas experience so much that after graduation they chose to return to the foreign land to work," he said.

Kinoshita wanted to study in Japan so she could become more familiar with the language. "I speak very little Japanese," she said. This is a situation she hopes to rectify since her fall schedule includes courses in management, international trade and investment law, as well as five hours in learning the Japanese language.

The eldest daughter of George and Kumi Kinoshita of Gaithersburg, Md., Kinoshita, would like to work in trade negotiations, possibly in a translating job, when she graduates. "I thought that I would be able to learn the most about the culture in the shortest time by studying in Japan," she said.

Kinoshita did not grow up hearing Japanese spoken at home. Her father, an electrical engineer, was born in California and does not speak the language. Her mother, who came to the U.S. when she was eight years old, is bilingual and teaches her native customs to American and Japanese students at American University in Washington, D.C. Her younger sister, 13-year old Emi, doesn't speak Japanese either so English is the household language.

"My grandparents have been in the U.S. nearly 50 years and they don't speak any English," Kinoshita said, noting that learning to speak Japanese will make it easier to converse with them.

(MORE)

Exchange Student
2-2-2-2-2

Growing up in the suburb of Washington, D.C, Kinoshita experienced some culture shock when she came to MSU in the fall of 1990. "I was used to a much faster pace," she said. "There was more to do, more traffic, and people were always in a hurry. In Kentucky, everyone's goals are different; they get married before they graduate."

She did get a welcome reception from the other students at MSU, she recalled. "They thought I was 'neat'," she said, noting that her Japanese looks and her English-speaking abilities have confused some. "I had to get used to people saying 'hello' just because I met them in the halls."

As a member of MSU's Bowling Team for two years, she was part of a "family." "We competed every weekend," she said. "I had the opportunity to travel and make lasting friendships."

How does she feel about studying in Japan. "I hope I can fit in," Kinoshita said. "Because I look Japanese, lots of people think I am--until I speak. I don't want them to think I'm trying to be something I'm not," she added.

After having learned how to be an outgoing college student, there is a change that Kinoshita must make while in Japan. "I was more shy and reserved," she said of her life before she came to MSU. "I didn't talk to anyone I didn't know and that's typical of the Japanese culture."

Kinoshita plans to graduate from MSU in May 1994 with a business management degree with an emphasis in international Japanese business.

Students interested in studying abroad may find some assistance in meeting that goal by talking to Dr. Jones. "Sometimes students have a particular country they want to go to while other times, they just want to experience another culture," he said. "Either way, the opportunities are marvelous."

####

py

Photo

MEDIA RELATIONS

JUDITH YANCY, DIRECTOR

MOREHEAD STATE UNIVERSITY

UPO BOX 1100

MOREHEAD, KY 40351-1689

606-783-2030

MSU STUDENT STUDYING IN JAPAN

Keiko Kinoshita, a Morehead State University senior from Gaithersburg, Md., is spending the fall semester studying at the Kansai University of Foreign Studies in Osaka, Japan. Before she began her overseas program, she and Dr. Roger Jones, MSU professor of art and international studies program director, discussed last minute details and reviewed Kansai's catalog. He also shared his "beckoning cats" (a Japanese symbol of good luck) with Kinoshita to help ensure her success in overseas study.

(MSU photo by Eric Shindelbower)

8-31-93py

*Gaithersburg Gazette
Lexington Herald-Leader
Morehead News
Trail Blazer
STATEment*



Photo

MEDIA RELATION

JUDITH YANCY, DIRECTO

MOREHEAD STATE UNIVERSITY

UPO BOX 1100

MOREHEAD, KY 40351-1689

606-783-203

BACK TO SCHOOL AT MSU

Fall semester classes at Morehead State University are well under way and students are nearly settled into the routine of another school year. But before they got to that point, there were days that their hours were filled with moving in, registering, buying books and socializing at fun activities such as the traditional street dance and ice cream social. Melissa Harper, right, an Alliance, Ohio, freshman, had a little help with moving in from her cousin Levita Brewer, who is a senior at Rowan County Senior High School this fall.

(MSU photo by Eric Shindelbower)

8-31-93jy



*Alliance Review
Morehead News*

Photo

MEDIA RELATION

JUDITH YANCY, DIRECTO

MOREHEAD STATE UNIVERSITY

UPO BOX 1100

MOREHEAD, KY 40351-1689

606-783-203

REGISTRATION DAYS AT MSU

Two-month old Leann McCoy gets a little nourishment from her dad, Chester McCoy of Tomahawk, during registration for Morehead State University's fall semester recently. McCoy is a senior majoring in physical education and his wife Kimberly also is a senior attending MSU.

(MSU photo by Eric Shindelbower)

8-31-93jy



*Mountain Citizen
East Kentucky Sun*

Photo

MEDIA RELATION

JUDITH YANCY, DIRECTO

MOREHEAD STATE UNIVERSITY

UPO BOX 1100

MOREHEAD, KY 40351-1689

606-783-203

BACK TO SCHOOL AT MSU

Fall semester classes are well under way at Morehead State University and students are nearly settled into the routine of another school year. But before they got to that point, there were days that their hours were filled with moving in, registering, paying fees, buying books and socializing at fun activities such as the traditional street dance and ice cream social. Writing a check to pay her tuition and fees is Laura Flora of Hillsboro, a sophomore English major.

(MSU photo by Eric Shindelbower)

8-31-93jy

*Flemingburg Gazette
Fleming Shopper*

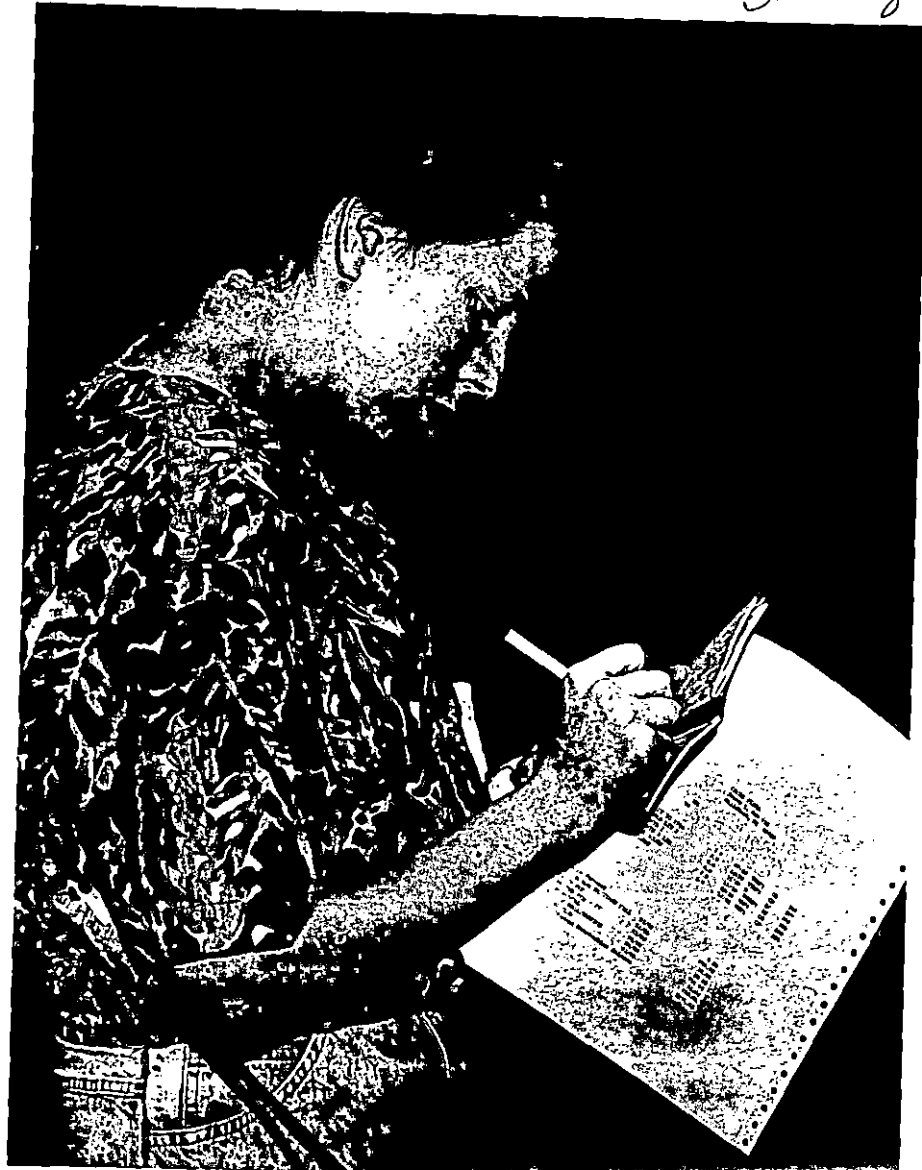

Photo

MEDIA RELATIO

JUDITH YANCY, DIRECT

MOREHEAD STATE UNIVERSITY

UPO BOX 1100

MOREHEAD, KY 40351-1689

606-783-20

FALL SEMESTER UNDER WAY AT MSU

Not too long ago, this was a familiar sight on Morehead State University's campus as students returned to register for the fall semester. Classes began Aug. 23 and continue through Dec. 17. Lisa Ferguson of West Liberty, left, a junior majoring in elementary education, keeps an eye on her younger sister Candace, a freshman in the radiologic technology program, as she prepares to pay her tuition and fees.

(MSU photo by Eric Shindelbower)

8-31-93jy



Licking Valley Courier

Photo

MEDIA RELATIONS

JUDITH YANCY, DIRECTOR

MOREHEAD STATE UNIVERSITY

UPO BOX 1100

MOREHEAD, KY 40351-1689

606-783-2031

BACK TO SCHOOL AT MSU

Fall semester classes are well under way at Morehead State University and students are nearly settled into the routine of another school year. But before they got to that point, there were days that their hours were filled with moving in, registering, paying fees, buying books and socializing at fun activities such as the traditional street dance and ice cream social. Writing a check to pay her tuition and fees is Krista Foster, a Hillsboro, Ohio, senior who is majoring in secondary education.

- (MSU photo by Eric Shindelbower)

8-31-93jy



Press-Examiner

Photo

MEDIA RELATIONS

JUDITH YANCY, DIRECTOR

MOREHEAD STATE UNIVERSITY

UPO BOX 1100

MOREHEAD, KY 40351-1689

606-783-2030

BACK TO SCHOOL AT MSU

Fall semester classes are well under way at Morehead State University and students are nearly settled into the routine of another school year. But before they got to that point, there were days that their hours were filled with moving in, registering, paying fees, buying books and socializing at fun activities such as the traditional street dance and ice cream social. Looking over their tuition/fee statements are the Tolson sisters from Denniston, Lori, a freshman, and Lana, a sophomore.

(MSU photo by Eric Shindelbower)

8-31-93jy



Menifee County News

Photo

MEDIA RELATIO

JUDITH YANCY, DIRECT

MOREHEAD STATE UNIVERSITY

UPO BOX 1100

MOREHEAD, KY 40351-1689

606-783-20

BACK TO SCHOOL AT MSU

Fall semester classes are well under way at Morehead State University and students are nearly settled into the routine of another school year. But before they got to that point, there were days that their hours were filled with moving in, registering, paying fees, buying books and socializing at fun activities such as the traditional street dance and ice cream social. Shown writing a check to pay his tuition and fees is Chad Fitzpatrick of Inez, a junior majoring in history/government.

(MSU photo by Eric Shindelbower)

8-31-93jy



*East Kentucky Scene
Mountain Citizens*

Photo

MEDIA RELATIONS

JUDITH YANCY, DIRECTOR

MOREHEAD STATE UNIVERSITY

UPO BOX 1100

MOREHEAD, KY 40351-1689

606-783-2030

BACK TO SCHOOL AT MSU

Fall semester classes are well under way at Morehead State University and students are nearly settled into the routine of another school year. But before they got to that point, there were days that their hours were filled with moving in, registering, paying fees, buying books and socializing at fun activities such as the traditional street dance and ice cream social. Some students even bring all the comforts of home to their new campus home. Carrying a roll of carpet for his room is John Little, a sophomore marketing major from Hi Hat.

(MSU photo by Eric Shindelbower)

8-31-93jy



Floyd County Times

Photo

MEDIA RELATIONS

JUDITH YANCY, DIRECTOR

MOREHEAD STATE UNIVERSITY

UPO BOX 1100

MOREHEAD, KY 40351-1689

606-783-2030

BACK TO SCHOOL AT MSU

Fall semester classes are well under way at Morehead State University and students are nearly settled into the routine of another school year. But before they got to that point, there were days that their hours were filled with moving in, registering, paying fees, buying books and socializing at fun activities such as the traditional street dance and ice cream social. Some students even bring all the comforts of home to their new campus home. Toting that couch here are, Susan Bigham, left, Virgie sophomore, and Delana Bowling, Jonancy junior.

(MSU photo by Eric Shindelbower)

8-31-93jy

Appalachian News-Express



Photo

MEDIA RELATIC

JUDITH YANCY, DIRECT

MOREHEAD STATE UNIVERSITY

UPO BOX 1100

MOREHEAD, KY 40351-1689

606-783-20

RETURNING TO MSU'S CAMPUS

Not too long ago, scenes like this were familiar sights at Morehead State University as students returned for the fall semester. Classes began Aug. 23 and continue through Dec. 17. Consolidating things to cut down on trips back and forth to his room was West Liberty freshman Shannon Lumpkins as his friend Andrea Haynes, Jeffersonville sophomore helped.

(MSU photo by Eric Shindelbower)

8-31-93jy



*Licking Valley Courier
Mt. Sterling Advocate*

BACK TO SCHOOL AT MSU

Fall semester classes at Morehead State University are well under way and students are nearly settled into the routine of another school year. But before they got to that point, there were days that their hours were filled with moving in, registering, buying books and socializing at fun activities such as the traditional street dance and ice cream social. Chad Ratliff, standing, Jeffersonville junior and theatre major, got a little help from Edi Woods, Brownsburg, Ind., graduate student, who was already studying for her classes. Along for the ride, perhaps, was an unidentified "guide," standing at the back of the pickup.

(MSU photo by Eric Shindelbower)

8-31-93jy



*Mt. Sterling Advocate
Hendricks County Guide
Bozette*

Photo

MEDIA RELATIONS

JUDITH YANCY, DIRECTOR

MOREHEAD STATE UNIVERSITY

UPO BOX 1100

MOREHEAD, KY 40351-1689

606-783-2030

BACK TO SCHOOL AT MSU

Fall semester classes at Morehead State University are well under way and students are nearly settled into the routine of another school year. But before they got to that point, there were days that their hours were filled with moving in, registering, buying books and socializing at fun activities such as the traditional street dance and ice cream social.

Unloading their belongings here are, from left, Brad Lawson, West Liberty freshman majoring in government, and Chris Cantrell, West Liberty freshman majoring in environmental science.

(MSU photo by Eric Shindelbower)

8-31-93jy

Licking Valley Courier



Photo

MEDIA RELATIONS

JUDITH YANCY, DIRECTOR

MOREHEAD STATE UNIVERSITY

UPO BOX 1100

MOREHEAD, KY 40351-1689

606-783-2030

BACK TO SCHOOL AT MSU

Fall semester classes at Morehead State University are well under way and students are nearly settled into the routine of another school year. But before they got to that point, there were days that their hours were filled with moving in, registering, buying books and socializing at fun activities such as the traditional street dance and ice cream social. A few extra hands, especially those of family members, can make light work of the moving in process as the Curtis family of Hebron can attest to. Making it a family project were, from left, Gordon and Betty Curtis, their daughters Melissa, a sophomore at MSU, and Melinda, who is still in high school.

(MSU photo by Eric Shindelbower)

8-31-93jy

Boone County Recorder



Photo

MEDIA RELATIONS

JUDITH YANCY, DIRECTOR

MOREHEAD STATE UNIVERSITY

UPO BOX 1100

MOREHEAD, KY 40351-1689

606-783-2030

BACK TO SCHOOL AT MSU

Fall semester classes at Morehead State University are well under way and students are nearly settled into the routine of another school year. But before they got to that point, there were days that their hours were filled with moving in, registering, buying books and socializing at fun activities such as the traditional street dance and ice cream social. Some students return to campus with all the comforts of home. Drift junior Kimberley Reynolds, left, brought a sofa for her campus home. Giving her a helping hand was her mom, Ernestine Shelton.

(MSU photo by Eric Shindelbower)

8-31-93jy

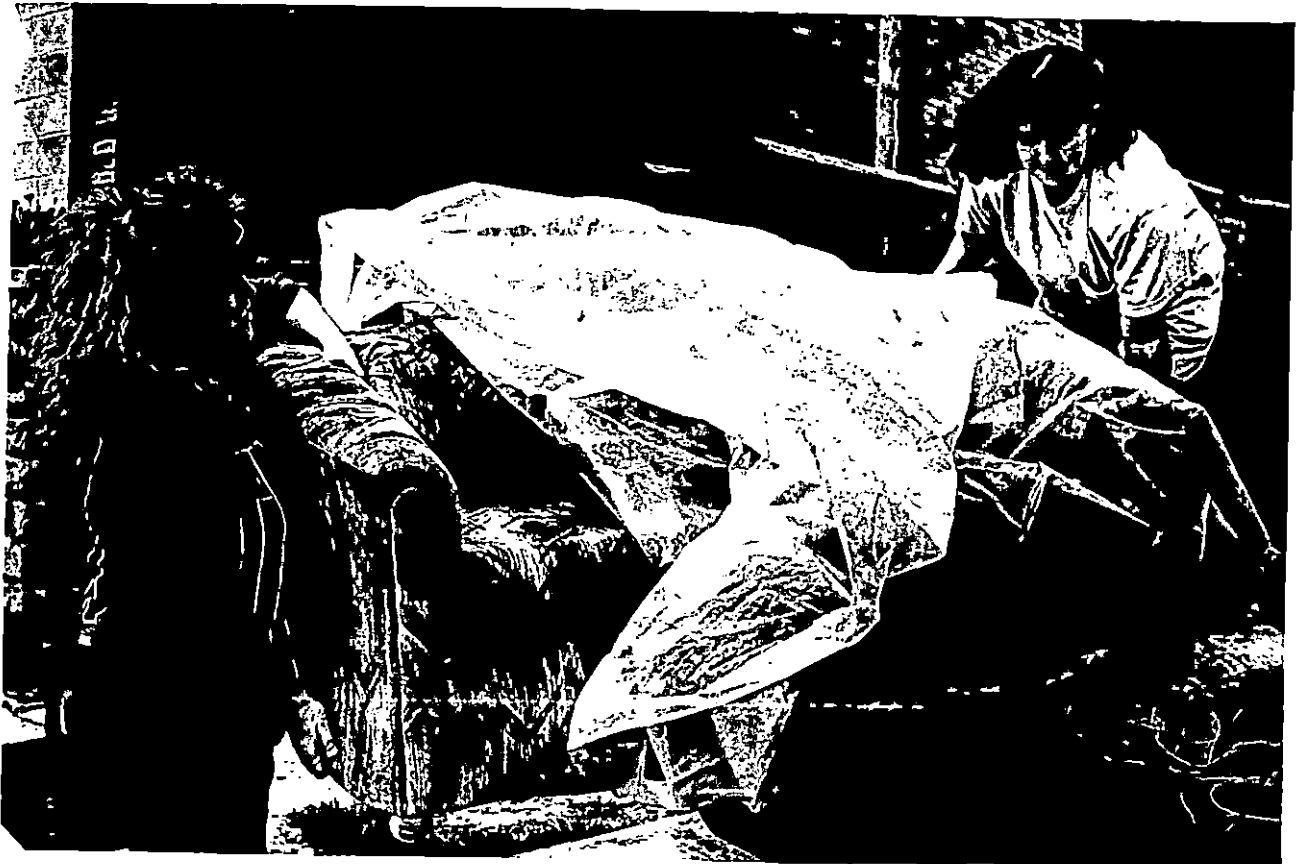

Floyd County Times

Photo

MEDIA RELATION

JUDITH YANCY, DIRECTOR

MOREHEAD STATE UNIVERSITY

UPO BOX 1100

MOREHEAD, KY 40351-1689

606-783-203

BACK TO SCHOOL AT MSU

Fall semester classes at Morehead State University are well under way and students are nearly settled into the routine of another school year. But before they got to that point, there were days that their hours were filled with moving in, registering, buying books and socializing at fun activities such as the traditional street dance and ice cream social. Kristy Allen, Mt. Sterling freshman, made light work of her move as she wheeled her luggage across the parking lot.

(MSU photo by Eric Shindelbower)

8-31-93jy

Mt. Sterling Advocate



Photo

MEDIA RELATIONS

JUDITH YANCY, DIRECTOR

MOREHEAD STATE UNIVERSITY

UPO BOX 1100

MOREHEAD, KY 40351-1689

606-783-203

BACK TO SCHOOL AT MSU

Fall semester classes at Morehead State University are well under way and students are nearly settled into the routine of another school year. But before they got to that point, there were days that their hours were filled with moving in, registering, buying books and socializing at fun activities such as the traditional street dance and ice cream social. These upperclassmen, volunteers from the Baptist Student Union, helped other students move into campus residence halls. They are, from left, Morehead junior Mike Ratliff, a special education major, and Mt. Sterling junior Bryan Begley, a business education major.

(MSU photo by Eric Shindelbower)

8-31-93jy

*Morehead News
Mt. Sterling Advocate*



Photo

MEDIA RELATIONS

JUDITH YANCY, DIRECTOR

MOREHEAD STATE UNIVERSITY

UPO BOX 1100

MOREHEAD, KY 40351-1689

606-783-2030

SMILE AND SAY MSU

Nyoka Deramus of Pikeville, a freshman majoring in social work, gets ready to have her photo I.D. card made during Morehead State University's recent fall registration. The card not only serves as an I.D., but can be used to check out library materials or for free admission to University events and as a debit card for campus purchases, including books and meals.

(MSU photo by Eric Shindelbower)

8-31-93jy



Photo

MEDIA RELATIONS

JUDITH YANCY, DIRECTOR

MOREHEAD STATE UNIVERSITY

UPO BOX 1100

MOREHEAD, KY 40351-1689

606-783-2030

REGISTRATION DAYS AT MSU

Students even have a chance to help other students through the registration process at Morehead State University. Helping out at the Student Activities stop with validating student I.D. cards was Gena Kirk of Martin County, a sophomore majoring in marketing and advertising.

(MSU photo by Eric Shindelbower)

8-31-93jy



*Mountain Citizen
East Kentucky Sun*

Photo

MEDIA RELATIONS

JUDITH YANCY, DIRECTOR

MOREHEAD STATE UNIVERSITY

UPO BOX 1100

MOREHEAD, KY 40351-1689

606-783-2030

REGISTRATION DAYS AT MSU

Steve Randall of Stanton ponders a directory of classes offered as he prepares to register for Morehead State University's fall semester. Accompanying the Powell County freshman was his friend Lori Hill.

(MSU photo by Eric Shindelbower)

8-31-93jy

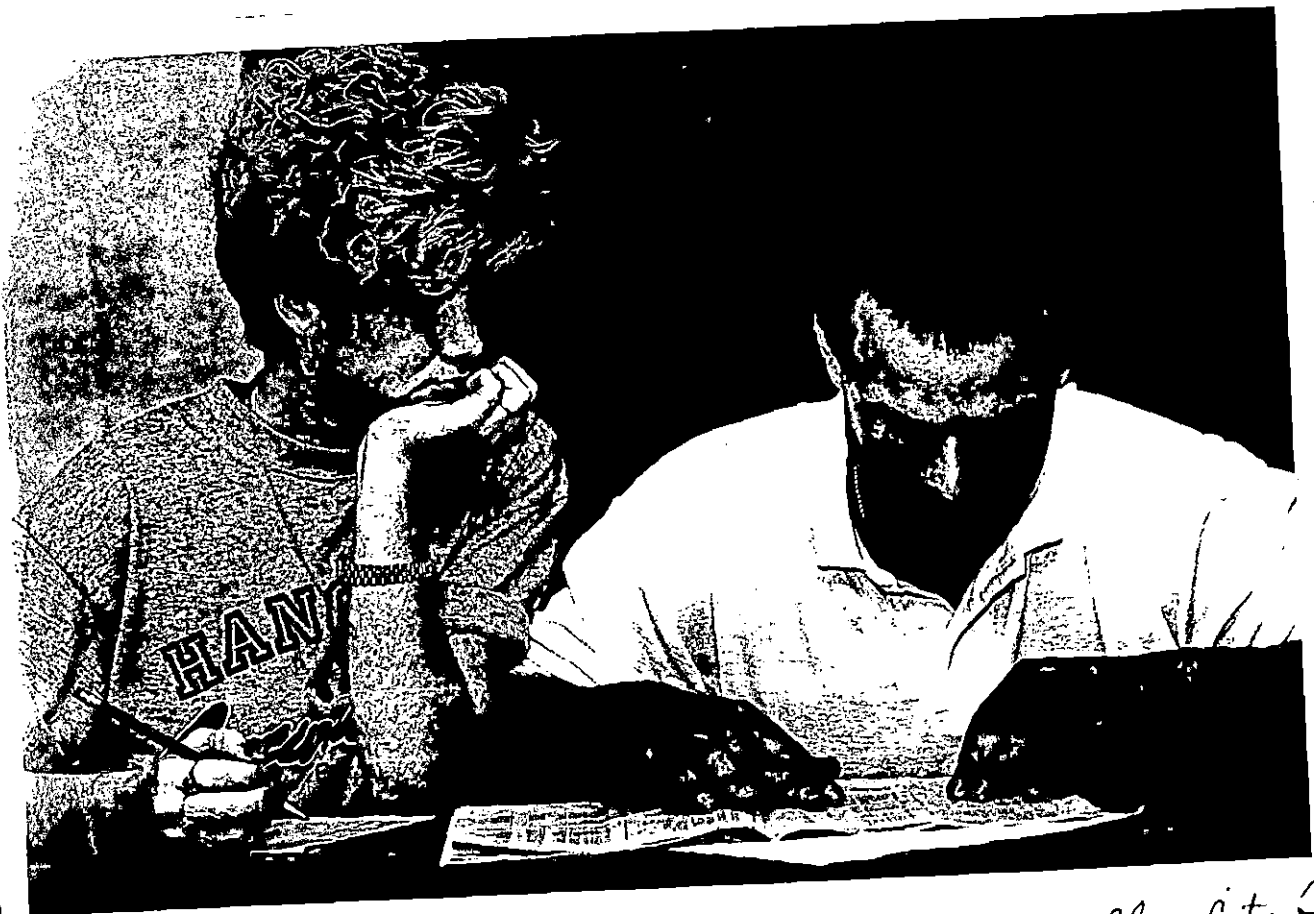

Clay City Times

Photo

MEDIA RELATIONS

JUDITH YANCY, DIRECTOR

MOREHEAD STATE UNIVERSITY

UPO BOX 1100

MOREHEAD, KY 40351-1689

606-783-2030

MSU REGISTRATION DAYS

Matt Schauer, a freshman from Warsaw majoring in business, carefully checks his directory of classes as he prepares to make out a schedule for the fall semester at Morehead State University. Classes began Aug. 23 and the semester continues through Dec. 17.

(MSU photo by Eric Shindelbower)

8-31-93jy

Ballatin County News

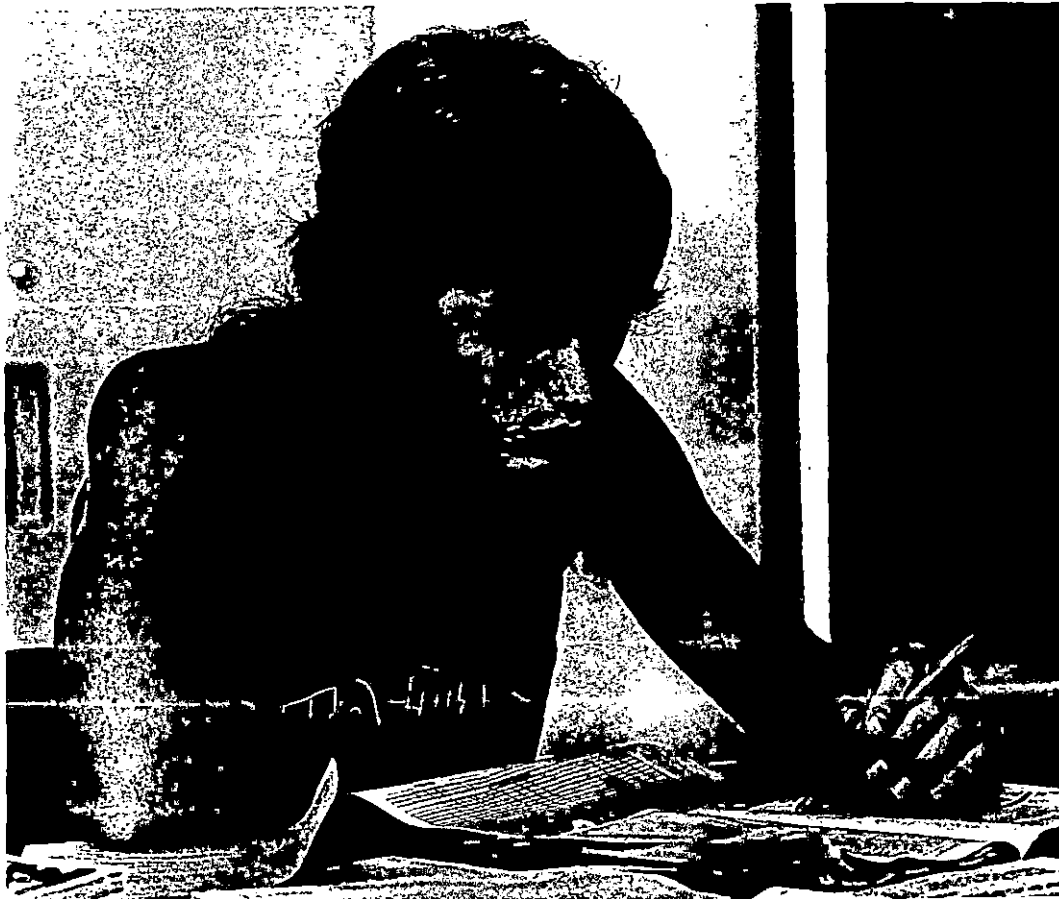

Photo

MEDIA RELATIONS

JUDITH YANCY, DIRECTOR

MOREHEAD STATE UNIVERSITY

UPO BOX 1100

MOREHEAD, KY 40351-1689

606-783-2030

MSU REGISTRATION DAYS

Lori Morton, a South Shore freshman, intently checks out her directory of classes as she prepares to make out a schedule for the fall semester at Morehead State University. Classes began Aug. 23 and the semester continues through Dec. 17.

(MSU photo by Eric Shindelbower)

8-31-93jy

Greenup News-Times



Photo

MEDIA RELATIONS

JUDITH YANCY, DIRECTOR

MOREHEAD STATE UNIVERSITY

UPO BOX 1100

MOREHEAD, KY 40351-1689

606-783-2030

MSU REGISTRATION DAYS

John Leslie, a sophomore from Mt. Sterling, cheerfully ponders his directory of classes as he prepares to make out a schedule for the fall semester at Morehead State University.

Classes began Aug. 23 and the semester continues through Dec. 17.

(MSU photo by Eric Shindelbower)

8-31-93jy



Mt. Sterling Advocate

Photo

MEDIA RELATIONS

JUDITH YANCY, DIRECTOR

MOREHEAD STATE UNIVERSITY

UPO BOX 1100

MOREHEAD, KY 40351-1689

606-783-2031

MSU REGISTRATION DAYS

Steve Lunsford, an Olive Hill freshman, ponders his directory of classes as he prepares to make out a schedule for the fall semester at Morehead State University. Classes began Aug. 23 and the semester continues through Dec. 17.

(MSU photo by Eric Shindelbower)

8-31-93jy



Olive Hill Series

Photo

MEDIA RELATIONS

JUDITH YANCY, DIRECTOR

MOREHEAD STATE UNIVERSITY

UPO BOX 1100

MOREHEAD, KY 40351-1689

606-783-2030

MSU REGISTRATION DAYS

Darrell Mullins, a Martha sophomore, ponders his directory of classes as he prepares to make out a schedule for the fall semester at Morehead State University. Classes began Aug. 23 and the semester continues through Dec. 17.

(MSU photo by Eric Shindelbower)

8-31-93jy



Big Sandy News

Photo

MEDIA RELATIONS

JUDITH YANCY, DIRECTOR

MOREHEAD STATE UNIVERSITY

UPO BOX 1100

MOREHEAD, KY 40351-1689

606-783-2030

MSU REGISTRATION DAYS

What are friends for, if not to help out anyway they can? During Morehead State University's recent fall registration, Shanna Trent of Mt. Sterling, left, stood patiently while classmate Samantha Hudson, also of Mt. Sterling, wrote out a check to pay for her classes. Both are sophomores. Trent is majoring in elementary education, while Hudson is in the veterinary technology program.

(MSU photo by Eric Shindelbower)

8-31-93jy



Mt. Sterling Advocate

Photo

MEDIA RELATIONS

JUDITH YANCY, DIRECTOR

MOREHEAD STATE UNIVERSITY

UPO BOX 1100

MOREHEAD, KY 40351-1689

606-783-2030

BACK TO SCHOOL AT MSU

Fall semester classes are well under way at Morehead State University and students are nearly settled into the routine of another school year. But before they got to that point, there were days that their hours were filled with moving in, registering, paying fees, buying books and socializing at fun activities such as the traditional street dance and ice cream social. Writing a check to pay his tuition and fees during registration was Walter Johnson of Mt. Sterling, a sophomore who attends MSU part-time and is a history major.

(MSU photo by Eric Shindelbower)

8-31-93jy



Mt. Sterling Advocate

Photo

MEDIA RELATIONS

JUDITH YANCY, DIRECTOR

MOREHEAD STATE UNIVERSITY

UPO BOX 1100

MOREHEAD, KY 40351-1689

606-783-2030

BACK TO SCHOOL AT MSU

Fall semester classes are well under way at Morehead State University and students are nearly settled into the routine of another school year. But before they got to that point, there were days that their hours were filled with moving in, registering, paying fees, buying books and socializing at fun activities such as the traditional street dance and ice cream social. Writing a check to pay her tuition and fees during registration was Michell Eversole of Hazard, a junior majoring in psychology.

(MSU photo by Eric Shindelbower)

8-31-93jy



*Hazard Herald-Voice
Perry County News*

Photo

MEDIA RELATIONS

JUDITH YANCY, DIRECTOR

MOREHEAD STATE UNIVERSITY

UPO BOX 1100

MOREHEAD, KY 40351-1689

606-783-2030

BACK TO SCHOOL AT MSU

Fall semester classes are well under way at Morehead State University and students are nearly settled into the routine of another school year. But before they got to that point, there were days that their hours were filled with moving in, registering, paying fees, buying books and socializing at fun activities such as the traditional street dance and ice cream social. Writing a check to pay her tuition and fees during registration was Marla Combs of Hindman, a junior majoring in nursing.

(MSU photo by Eric Shindelbower)

8-31-93jy



*troublesome Creek
Times*

Photo

MEDIA RELATIONS

JUDITH YANCY, DIRECTOR

MOREHEAD STATE UNIVERSITY

UPO BOX 1100

MOREHEAD, KY 40351-1689

606-783-2030

BACK TO SCHOOL AT MSU

Fall semester classes are well under way at Morehead State University and students are nearly settled into the routine of another school year. But before they got to that point, there were days that their hours were filled with moving in, registering, paying fees, buying books and socializing at fun activities such as the traditional street dance and ice cream social. Writing a check to pay her tuition and fees during registration was Danena Griffin, a sophomore from Whitesburg who is majoring in accounting.

(MSU photo by Eric Shindelbower)

8-31-93jy



Mountain Eagle

Photo

MEDIA RELATIONS

JUDITH YANCY, DIRECTOR

MOREHEAD STATE UNIVERSITY

UPO BOX 1100

MOREHEAD, KY 40351-1689

606-783-2030

BACK TO SCHOOL AT MSU

Fall semester classes are well under way at Morehead State University and students are nearly settled into the routine of another school year. But before they got to that point, there were days that their hours were filled with moving in, registering, paying fees, buying books and socializing at fun activities such as the traditional street dance and ice cream social. Completing her paperwork during registration was Leslie Morgan, a Clay City sophomore majoring in elementary education.

(MSU photo by Eric Shindelbower)

8-31-93jy



Clay City Times

Photo

MEDIA RELATIONS

JUDITH YANCY, DIRECTOR

MOREHEAD STATE UNIVERSITY

UPO BOX 1100

MOREHEAD, KY 40351-1689

606-783-2030

BACK TO SCHOOL AT MSU

Fall semester classes are well under way at Morehead State University and students are nearly settled into the routine of another school year. But before they got to that point, there days that their hours were filled with moving in, registering, paying fees, buying books and socializing at fun activities such as the traditional street dance and ice cream social. Writing a check to pay his tuition and fees is Gary Gullett, a freshman from Campton.

(MSU photo by Eric Shindelbower)

8-31-93jy



Wolfe County News

Photo

MEDIA RELATIONS

JUDITH YANCY, DIRECTOR

MOREHEAD STATE UNIVERSITY

UPO BOX 1100

MOREHEAD, KY 40351-1689

606-783-2030

BACK TO SCHOOL AT MSU

Fall semester classes are well under way at Morehead State University and students are nearly settled into the routine of another school year. But before they got to that point, there were days that their hours were filled with moving in, registering, paying fees, buying books and socializing at fun activities such as the traditional street dance and ice cream social. Writing a check to pay for her tuition and fees is Leslie Gibbs, a freshman from Ludlow who is majoring in biology.

(MSU photo by Eric Shindelbower)

8-31-93jy



Kenton County Recorder

Photo

MEDIA RELATIONS

JUDITH YANCY, DIRECTOR

HEAD STATE UNIVERSITY

UPO BOX 1100

MOREHEAD, KY 40351-1689

606-783-2030

ICE CREAM TIME

One of the highlights of the many back-to-school activities at Morehead State University is the traditional ice cream social and street dance. Students not only get to catch up on their friends' doings over the summer, but also build their own sundaes. Socializing here are, from left, David Cox, MSU Greek affairs and student organizations coordinator; Rob Stankowski, a graduate student from Alabama; Doug Wiley of Carrollton, a sophomore radio/TV major, and Beau Arney, also of Carrollton, a junior majoring in dietetics.

(MSU photo by Eric Shindelbower)

8-31-93jy



The News-Democrat

Photo

MEDIA RELATIONS

JUDITH YANCY, DIRECTOR

MOREHEAD STATE UNIVERSITY

UPO BOX 1100

MOREHEAD, KY 40351-1689

606-783-2030

ICE CREAM TIME

One of the highlights of the many back-to-school activities at Morehead State University is the traditional ice cream social and street dance. Students not only get to catch up on their friends' doings over the summer, but also build their own sundaes. Sharing the news of the summer are Kyle Howard of Garrison, left, a freshman biology major, and Natalie Woods of Wurtland, right, a freshman communications major. Listening while enjoying her ice cream is Jennifer Kustes of Louisville, also a freshman communications major.

(MSU photo by Eric Shindelbower)

8-31-93jy



Greenup News-Times

Photo

MEDIA RELATIONS

JUDITH YANCY, DIRECTOR

HEAD STATE UNIVERSITY

UPO BOX 1100

MOREHEAD, KY 40351-1689

606-783-2030

ICE CREAM TIME

One of the highlights of the many back-to-school activities at Morehead State University is the traditional ice cream social and street dance. Students not only get to catch up on their friends' doings over the summer, but also build their own sundaes. Working on their cool culinary treats are, from left, Gary Jones of Springhill, Fla.; Michelle More of Hindman, a junior social work major; Samantha Craft of Hindman, a sophomore social work major, and Tammy Allen of Louisa, a freshman in MSU's nursing program.

(MSU photo by Eric Shindelbower)

8-31-93jy

*Big Sandy News
Troublesome Creek Series*



Photo

MEDIA RELATIONS

JUDITH YANCY, DIRECTOR

MOREHEAD STATE UNIVERSITY

UPO BOX 1100

MOREHEAD, KY 40351-1689

606-783-2030

FALL SEMESTER UNDER WAY AT MSU

Not too long ago, this was a familiar sight on Morehead State University's campus as students moved back into the residence halls for the fall semester. Classes began Aug. 23 and continue through Dec. 17. Christina Jordan of Grayson, right, a junior in MSU's pre-dentistry program, had a little help from a high school classmate, Patricia Dickerson of Grayson, who attends the University of Kentucky.

(MSU photo by Eric Shindelbower)

8-31-93jy

Journal-Engineer



Photo

MEDIA RELATIONS

JUDITH YANCY, DIRECTOR

MOREHEAD STATE UNIVERSITY

UPO BOX 1100

MOREHEAD, KY 40351-1689

606-783-2030

FALL SEMESTER UNDER WAY AT MSU

Not too long ago, this was a familiar sight on Morehead State University's campus as students returned for the fall semester. Classes began Aug. 23 and continue through Dec. 17. Getting ready to move some of her belongs into her residence hall was Robin Green of Sitka, a senior majoring in education.

(MSU photo by Eric Shindelbower)

8-31-93jy

Paintsville Herald



Photo

MEDIA RELATIONS

JUDITH YANCY, DIRECTOR

MOREHEAD STATE UNIVERSITY

UPO BOX 1100

MOREHEAD, KY 40351-1689

606-783-2030

MSU CAMPUS CANDID

Charlotte Walker of Mt. Sterling a graduate student in Morehead State University's M.B.A. degree program, carefully selects her books for the fall semester which is now under way and continues through Dec. 17.

(MSU photo by Eric Shindelbower)

8-31-93jy

Mt. Sterling Advocate



Photo

MEDIA RELATIONS

JUDITH YANCY, DIRECTOR

MOREHEAD STATE UNIVERSITY

UPO BOX 1100

MOREHEAD, KY 40351-1689

606-783-2030

MSU CAMPUS CANDID

Cousins Melanie Akers of Banner, left, and Monica Akers of Harold, freshmen at Morehead State University, carefully select their books for the fall semester which is now under way and continues through Dec. 17.

(MSU photo by Eric Shindelbower)

8-31-93jy



Floyd County Times

Photo

MEDIA RELATIONS

JUDITH YANCY, DIRECTOR

MOREHEAD STATE UNIVERSITY

UPO BOX 1100

MOREHEAD, KY 40351-1689

606-783-2030

MSU CAMPUS CANDID

Debbie Bascomb of Sharpsburg, majoring in special education at Morehead State University, carefully selects her books for the fall semester which is now under way and continues through Dec. 17.

(MSU photo by Eric Shindelbower)

8-31-93jy

Bath County News-Outlook

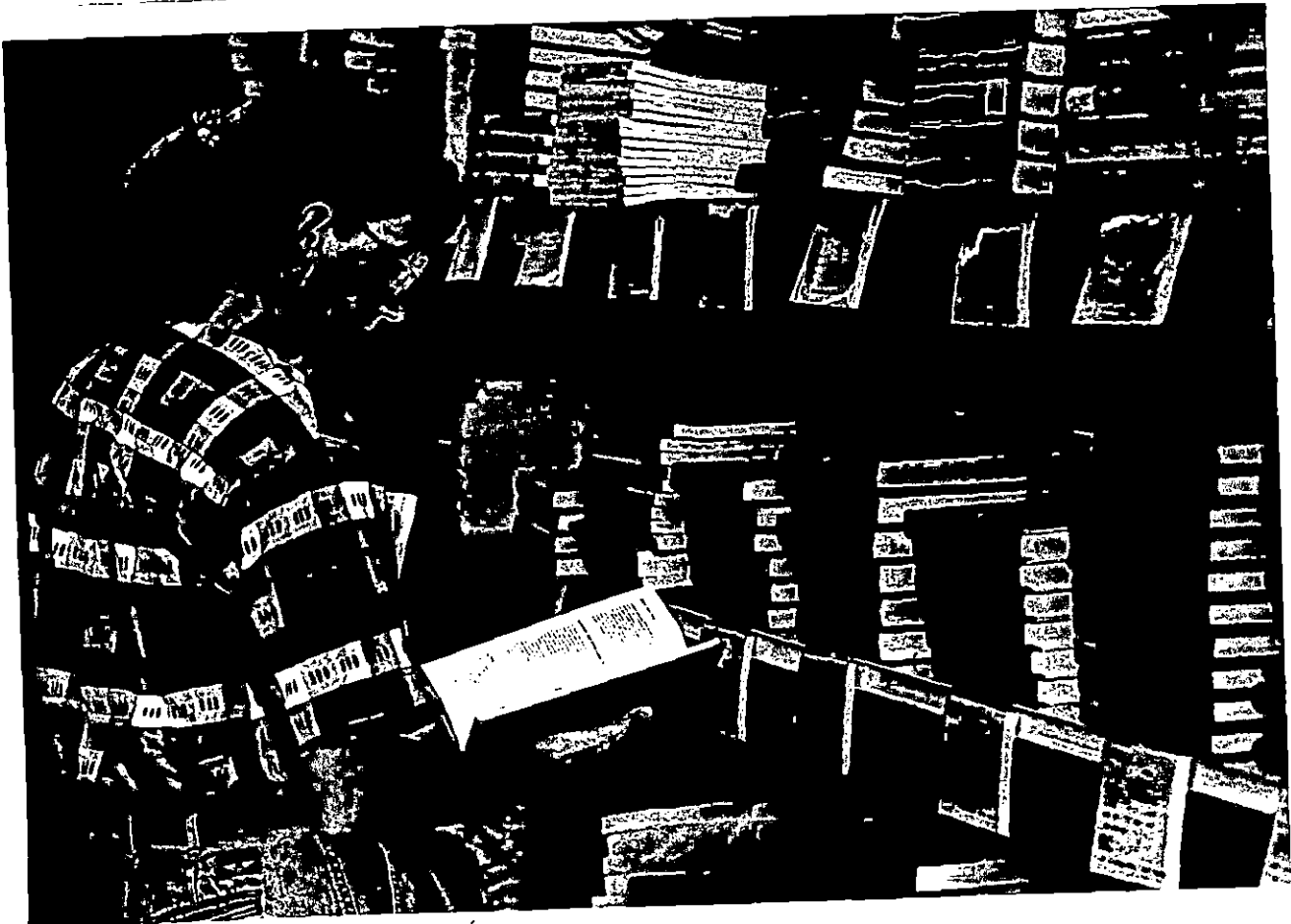

Photo

MEDIA RELATIONS

JUDITH YANCY, DIRECTOR

MOREHEAD STATE UNIVERSITY

UPO BOX 1100

MOREHEAD, KY 40351-1689

606-783-2030

MSU CAMPUS CANDID

Annette Lane Bartley of Ezel, a junior majoring in social work at Morehead State University, carefully selects her books for the fall semester which is now under way and continues through Dec. 17.

(MSU photo by Eric Shindelbower)

8-31-93jy

Leeking Valley Courier



Photo

MEDIA RELATIONS

JUDITH YANCY, DIRECTOR

MOREHEAD STATE UNIVERSITY

UPO BOX 1100

MOREHEAD, KY 40351-1689

606-783-2030

MSU CAMPUS CANDID

Russ Pendleton of Maysville, a graduate student in Morehead State University's M.B.A. degree program, carefully selects his books for the fall semester which is now under way and continues through Dec. 17.

(MSU photo by Eric Shindelbower)

8-31-93jy

Ledger Independent



Photo

MEDIA RELATIONS

JUDITH YANCY, DIRECTOR

MOREHEAD STATE UNIVERSITY

UPO BOX 1100

MOREHEAD, KY 40351-1689

606-783-2030

SMILE AND SAY MSU

Annie Goins of Clay City, a sophomore nursing major, gets ready to have her photo I.D. card made during Morehead State University's recent fall registration. The card not only serves as an I.D., but can be used to check out library materials or for free admission to University events and as a debit card for campus purchases, including books and meals.

(MSU photo by Eric Shindelbower)

8-31-93jy



Clay City Times