









By RUTH HAYES

Woman's Club Holds

First Dinner Meeting

The Morehead Woman's club held its first regular dinner meeting at the Christian church Tuesday evening, October 4. The president, Mrs. J. D. Paine, presided. The program consisted of short talks by the various departmental chairmen, giving forecasts and reports for the year work. Those who spoke were:

Mrs. Ernest Joyce, chair of the history department; Mrs. W. T. Caudill, chairman of the education department; Mrs. B. D. Judd, chairman of a "housewifery" department; the Mrs. Robinson, chair of the public welfare department; Mrs. M. G. Marvin, chair of the music department; Mrs. Gertrude Snyder, chair of the garden department; Miss Catherine Carr, chairman of the library department.

Other officers of the club for 1938-39 are:

Mrs. W. H. Rice, vice president; Mrs. Wm. Scroggins, secretary; Mrs. Ed Williams, general fund treasurer; Mrs. R. C. Willet, club house fund treasurer; Miss Virginia Conroy, corresponding secretary.

The executive committee was presented the members of which are:

Mrs. H. A. Babb, Mrs. M. S. Bradley, Mrs. C. B. Lane, Mrs. Betty Robinson, Miss Rita Paulson.

The following standing committees:

Club History, Mrs. H. C. Willet; Courtesy, Mrs. A. L. Miller; Finance, Mrs. C. W. Walsh; Legislation, Mrs. H. L. Wilson; Membership, Mrs. W. C. Winkler; Program, Mrs. C. B. Lane.

Welfare Department

The Public Welfare department of the Morehead Woman's club met with the chairman, Miss Edna Robinson, Monday afternoon, in the director's room in the Peoples Bank. The members of the department are:

Mrs. U. W. Walls, Mrs. Austin Biddle, Mrs. A. L. Miller, Mrs. Mary J. Clarke, Mrs. H. C. Willet, Mrs. A. W. Young, Mrs. Arthur H. Miller, Mrs. Lucile Fielding, and Mrs. D. M. Holbrook.

University Women Meet

At Each Lodge

The Morehead branch of the University Women entertained the members of the Lexington, Richmond, Winchester and Danville branches Saturday at Radio Lodge from Lexington.

During the afternoon, the members enjoyed a large trip down the Kentucky river, at which time the various projects of the coming year were discussed and many helpful suggestions were exchanged between the branches.

Decorations used were autumn leaves, dahlias and Kentucky mountain wild flowers. Punch was served on the spacious lodge porch from a basket on mounds of frozen fall flowers. After the large trip, a picnic lunch was served.

Members of the Morehead branch that were present were: Mrs. W. H. Rice, president; Miss Curran Smith, vice president; Mrs. Edna Nease, secretary; Miss Edna Nease, treasurer; Mrs. C. B. Lane, Miss Joe F. Humphrey, Miss Hilbert, Margaret, Mrs. F. B. Miller, Mrs. Edna W. W. Miss Margaret Friday, Miss Louise Caudill, Miss Helen

day cultivation is carried on right up to the base line. Barberry, field borders and grassy areas near fields are burned in fields of from fifty to five hundred acres of bare land on which wildlife are reduced to travel.

FOR THE BEST CLEANING IN TOWN

See Harry Lowman Thompson, Hall Lloyd Cassidy Louise Gish Fields Hall Miss Combs Allie Young Hall

Imperial Cleaners MOREHEAD, KENTUCKY

COLLEGE THEATRE

Tuesday, Oct. 11th THE COUNT OF MONTE CRISTO

Robert Donat - Elton Landt "Flower Men" - Carlo Corian

Coming! HOLIDAY

Katherine Hepburn - Cary Grant Picture starts promptly at 7:30

Quality Work—Reasonable Prices

The Superiority of The MCNEEL Laundry Service Is Recognized by those familiar with Better Laundry Work

MODEL LAUNDRY & DRY CLEANING

COLLEGE AGENTS: Men's Hall-Dan Claypool Thompson Hall-Lot Marzetti

“Sign up with these

... you could man a fleet with the fellows asking for Chesterfields today!”

Millions of smokers are signing up with Chesterfields ... glad to find a cigarette that has what they want ...

refreshing MILDNESS better TASTE pleasing AROMA

And here's why... Chesterfields give you the best ingredients a cigarette can have... mild ripe tobacco and pure cigarette paper.

They Catisfy ... with MORE PLEASURE for millions

PAUL WHITMAN Every Package Smokes GEORGE GRACE BURNS ALLEN Every Packet Smokes AS C. B. S. DOLLIES

BOB DOOLY Chesterfield and Saturday 57 Lexington N. E. Division

Use Cars Wrecker Service Shell Gasoline and Oil

Phone 150 Morehead, Ky.

for Economical Transportation

CHEVROLET

MIDLAND TRAIL GARAGE

Use Cars Wrecker Service Shell Gasoline and Oil

Phone 150 Morehead, Ky.

Copyright 1938, Liberty & Motors Tobacco Co.



OUTSTRIPPED IN NUMBERS BUT NOT IN QUALITY is the statement made by residents of Allie Young Hall for women which has approximately 40 less than Field's Hall, other women's hall on the MC campus.

CHURCH NEWS

CHRISTIAN CHURCH

Arthur R. Landolt, Pastor

Sunday School—8:45 a. m. of Worship—10:45 a. m. Sermon—United Pacts of Service Missionary First Church—10:58 a. m. Women's Council, 2nd Wed.—3:30 Junior Mission Bible Study, Monday—2:30.

EPISCOPAL HOLINESS CHURCH

Sunday School—8:45 a. m.

Morning Worship—11:00 a. m.

Evangelistic Service—7:30 p. m.

Prayer Meeting Thurs.—10:30 p. m.

Rev. CHAS. L. ODEN, PASTOR

BAPTIST CHURCH

Benit Kane, Pastor

Sunday School—8:45 a. m.

Morning Worship—10:45 a. m.

Training Service—6:30 p. m.

Prayer Meeting (Wed)—7:15 p. m.

Modern Farming is

Destroying Wildlife

New Farm Machinery Eliminates Breeding Place Of State's Game

Many changes have taken place in the last decade in the general agricultural practices of the farm-

lands of Kentucky. With the in-

crease in the use of modern farm

machinery, intensive methods of cul-

tivation have been adopted and thousands of acres of land have been cleared for new farm-

lands. These agricultural changes, when considered collectively from a state wide angle, have had a decided influence on the environment of many species of animal life. Intensive cultivation as now practiced and an abundance of wildlife do not go together.

The farmers years ago followed the practice of allowing certain fields to lay fallow for one year. This system of farming resulted in the formation of well distributed areas covered with a variety of plants which greatly benefited the natural production of birds and animals. By laying idle one year, these fields afforded nesting and hatching sites, plenty of refuge and most important of all, weeds, grasses and native legumes volunteered that furnished the necessary food.

The farmer today uses a method of crop rotation that does not call for any land laying idle. Crops follow crops immediately, and the environment necessary for birds and animals is gradually destroyed and the available refuge reduced.

The modern farm machinery of today was not known ten years ago and for that reason, little attempt was made to cultivate every

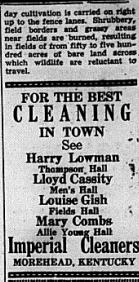

day cultivation is carried on right up to the base line. Barberry, field borders and grassy areas near fields are burned in fields of from fifty to five hundred acres of bare land on which wildlife are reduced to travel.

FOR THE BEST CLEANING IN TOWN

See Harry Lowman Thompson, Hall Lloyd Cassidy Louise Gish Fields Hall Miss Combs Allie Young Hall

Imperial Cleaners MOREHEAD, KENTUCKY

COLLEGE THEATRE

Tuesday, Oct. 11th THE COUNT OF MONTE CRISTO

Robert Donat - Elton Landt "Flower Men" - Carlo Corian

Coming! HOLIDAY

Katherine Hepburn - Cary Grant Picture starts promptly at 7:30

Quality Work—Reasonable Prices

The Superiority of The MCNEEL Laundry Service Is Recognized by those familiar with Better Laundry Work

MODEL LAUNDRY & DRY CLEANING

COLLEGE AGENTS: Men's Hall-Dan Claypool Thompson Hall-Lot Marzetti

“Sign up with these

... you could man a fleet with the fellows asking for Chesterfields today!”

Millions of smokers are signing up with Chesterfields ... glad to find a cigarette that has what they want ...

refreshing MILDNESS better TASTE pleasing AROMA

And here's why... Chesterfields give you the best ingredients a cigarette can have... mild ripe tobacco and pure cigarette paper.

They Catisfy ... with MORE PLEASURE for millions

PAUL WHITMAN Every Package Smokes GEORGE GRACE BURNS ALLEN Every Packet Smokes AS C. B. S. DOLLIES

BOB DOOLY Chesterfield and Saturday 57 Lexington N. E. Division

Use Cars Wrecker Service Shell Gasoline and Oil

Phone 150 Morehead, Ky.

for Economical Transportation

CHEVROLET

MIDLAND TRAIL GARAGE

Use Cars Wrecker Service Shell Gasoline and Oil

Phone 150 Morehead, Ky.