

Photo

MEDIA RELATIONS

JUDITH YANCY, DIRECTOR

MOREHEAD STATE UNIVERSITY

UPO BOX 1100

MOREHEAD, KY 40351-1689

606-783-2030

PHI KAPPA PHI AWARDS SCHOLARSHIPS

The Morehead State University Chapter of Phi Kappa Phi interdisciplinary honor society recently held its scholarship banquet at which scholarships valued at \$125 each were presented to six MSU sophomores who have demonstrated academic excellence. The recipients were, front row from left, Kristin Rose of Minford, Ohio, Heather Adkins of Morehead and Polly Linville of Paris. Back row from left, Dr. Wade Cain, assistant professor of chemistry and chapter president who presented the awards; Christopher S. Kirk of Louisa, Tim Simpson of Morehead and Brian Meadows of David. The six recipients maintained a 4.0 grade point average during their freshman year.

(MSU photo by Eric Shindelbower)

11-2-92jy

Morehead News, Trail Blazer, Daily Independent,
STATEment, Big Sandy News, Bourbon County Citizen,
Bourbon Times, Floyd County Times, Portsmouth
Daily Times



Nov. 3, 1992

FOR IMMEDIATE RELEASE

MOREHEAD, Ky.--Morehead State University's Department of Music will host the 33rd Annual Choral Festival for High School Singers, Nov. 16-17, in Duncan Recital Hall.

On Monday, Nov. 16, the University's Concert Choir and Chamber Singers, both directed by James Ross Beane, associate professor of music and festival director, will share the stage. The Concert Choir will perform music by Handel, Casals, Vaughan Williams and Mack Wilberg. The Chamber Singers' performance will include selections by Gastoldi, Lassus, Byrd, Rossini and Goldman. The concert will begin at 8 p.m.

On Tuesday, Nov. 17, beginning at 7 p.m., a 300-voice chorus composed of high school students from Kentucky and Ohio will perform music by such composers as Mozart, Ricketts, Tilley and Stephen Foster. The chorus will be conducted by guest conductor Rod Walker, director of choral studies at Kansas State University. Jay Flippin, associate professor of music at MSU, will be the accompanist.

Both concerts are free and open to the public.

MSU students participating in the Concert Choir and/or Chamber Singers are (listed by hometown):

INDIANA: **Bedford**--Wes Flinn, junior, son of Mr. and Mrs. John Flinn; **Lafayette**--Karen Armstrong, senior, daughter of Janet Armstrong.

OHIO: **Covington**--Rusty Crumpler, freshman, son of Theresa Gross; **Newark**--Nate Williams, freshman, son of John and Karen Williams; **Piqua**--Kristin King, junior, daughter of Stephen and Klarinda King, sings with both musical ensembles;

Russellville--Emily Weatherspoon, junior, daughter of Arnold and Brenda Weatherspoon, sings with both musical ensembles; **West Union**--Renee Hawkins, junior, daughter of Dennis and Susan Hawkins; Robert Hawkins, senior, son of Dennis and Susan Hawkins, sings with both musical ensembles.

VIRGINIA: **Roanoke**--Amy Wilson, senior, daughter of Mr. and Mrs. C.L. Wilson; **Sterling**--Dwayne Gillespie, junior, son of Raymond and Diana Gillespie, sings with both musical ensembles.

KENTUCKY: **Ashland**--Anita Cooper, freshman, daughter of Greg Cooper and Zita Scott; Travis Cordle, freshman, son of Darlene Cordle; Lynette Smith, senior, daughter of Frank and Linda Smith, sings with both musical ensembles; **Brandenburg**--Crystal Bruner, junior, daughter of Kenny and Mary Bruner; **Danville**--Anissa Gideon, senior, daughter of Gayden and Diane Gideon; **Elizabethtown**--Tara Summers, freshman, daughter of Don and Dianna Summers;

(MORE)

Choral Festival
2-2-2-2-2

Erlanger--Suzie Kreimborg, senior, daughter of Cline and Kathy Kreimborg; Clint McClanahan, freshman, son of Carl and Barbara McClanahan; **Flaherty**--Chris Whelan, junior, son of Mr. and Mrs. Freddy Whelan; **Flemingsburg**--Melissa Hill, daughter of Larry and Brenda Hill; **Frankfort**--Susann Blair, junior, daughter of John and Elizabeth Sammons; **Guston**--Amy Brown, junior, daughter of Donald and Wanda Brown, sings with both musical ensembles; **Hazard**--Stephanie Smith, freshman, daughter of Ronald and Donna Smith;

Lawrenceburg--Maci Carter, sophomore, daughter of Richard and Daphne Carter; Amanda Goodlett, sophomore, daughter of Robert and Jamie Goodlett; **Lexington**--Heather Fore, freshman, daughter of Tom and Marty Fore; **Louisa**--Kerry Kearns, freshman, daughter of Janet Beckelheimer; Angela Lyon, senior, daughter of Richard Lyon, sings with both musical ensembles;

Louisville--Darren Green, senior, son of Pam Girtten, sings with both musical ensembles; **Maysville**--Bettsy Hensley, sophomore, daughter of Bill and Doris Hensley, sings with both musical ensembles; **Morehead**--Jeanette de Bellefeuille, sophomore, daughter of Joe and Theresa Bellefeuille, sings with both musical ensembles; Jerett Gieseler, senior, son of Kathy Murphy, sings with both musical ensembles; Paula Jackson, freshman, daughter of Paul and Glenda Jackson;

Owensboro--John Buford, senior, son of William and Sally Buford, sings with both musical ensembles; **Paintsville**--Amy Browning, freshman, daughter of Paul and Cheryl Browning; Angela Browning, freshman, daughter of Paul and Kay Browning; Kimberly Pruitt, sophomore, daughter of Raymond and Pamela Allen; Brian Ward, senior, son of Larry and Lynda Ward; **Pikeville**--Brian Schindler, freshman, son of Robert and Lynette Schindler; **Raccoon**--Shelley Charles, junior, daughter of Orville and Shirley Johnson;

Richmond--Stefanie Kersey, sophomore, daughter of Robert and Linda Kersey; Shannon Wilson, junior, daughter of Robert and Sandy Wilson, sings with both musical ensembles; **Somerset**--Sean Shroll, sophomore, son of John and Edie Shroll; **Sulphur**--Phillip Kays, junior, son of Phil and Mary Kays, sings with both musical ensembles; **Walton**--Melissa Shotwell, senior, daughter of John and Jean Shotwell, sings with both musical ensembles; **West Van Lear**--Rebecca Castle, junior, daughter of Ken and Jessie Castle, sings with both musical ensembles.

Other MSU students who are participating as chamber singers are:

Chad Caddell, junior, son of Arnold and Beverly Caddell, of **Burlington**; Matthew Reynolds, freshman, son of Marvin and Jeannie Reynolds, of **Somerset**; Hays Gozzard, senior, son of Annthea Gozzard, of **Morehead**; Robert Davis, graduate student, son of Ann Davis of **Lafayette, Ind.**

####

News

MEDIA RELATIONS

JUDITH YANCY, DIRECTOR

MOREHEAD STATE UNIVERSITY

UPO BOX 1100

MOREHEAD, KY 40351-1689

606-783-2030

Nov. 3, 1992

FOR IMMEDIATE RELEASE

MOREHEAD, Ky.--Three Morehead State University students are participating in an educational consortium with the University of Sunderland in England, according to Shirley Blair, director of student teaching.

Brian Rau, Winchester, Ohio, senior, Sheila Huff, Jeffersonville graduate student, and Michele Waring, Ashland senior, left Sept. 18 for Great Britain where they are now teaching in primary and secondary schools. Blair said this 12-week practicum will fulfill the requirements necessary for the students to obtain their Kentucky teaching certificates.

According to Blair, the students were selected from a pool of applicants through interviews and academic evaluations.

She pointed out that this opportunity could come at no better time for Kentucky education students.

"This educational consortium is especially timely in view of our state's educational reform act," she said, adding that Kentucky used the British school system as a model for its educational reforms. So, Blair said, the schools in which the students are teaching already have in place some of the ideas which are still in Kentucky's future.

Blair offered as examples the non-graded primary, which groups elementary children into a unit known as the primary unit, which may be divided into several different levels; the integrated curriculum, which combines subject areas so students can see their

relatedness; and performance-based assessment, in which children are grouped into levels of proficiency rather than simply given a grade.

Having the opportunity to experience these ideas first-hand "will give the students a jump-start when they return to Kentucky," said Blair.

This marks the fourth semester MSU has participated in this exchange program with the University of Sunderland.

####

kd

Photo

MEDIA RELATIONS

JUDITH YANCY, DIRECTOR

MOREHEAD STATE UNIVERSITY

UPO BOX 1100

MOREHEAD, KY 40351-1689

606-783-2030

MSU STUDENTS TEACH ABROAD

Three Morehead State University students recently traveled to England where they are student-teaching as part of an educational consortium with Britain's University of Sunderland. According to Shirley Blair, director of student teaching, the students will teach for a period of 12 weeks. Before leaving, they met with Blair to discuss final travel arrangements. From left, they are: Brian Rau, Russellville, Ohio senior; Sheila Huff, Jeffersonville graduate student; Blair, and Michele Waring, Ashland senior. The practicum will fulfill the students' requirements for Kentucky teacher certification, Blair noted.

(MSU photo by Eric Shindelbower)

11-3-92kd

Georgetown News-Democrat (OH), Mt. Sterling
Advocate, Morehead News, Raconteur, Daily
Independent, STATEment, Greenup News



Nov. 3, 1992

FOR IMMEDIATE RELEASE

MOREHEAD, Ky.---Some students attend college with the hopes of getting a job with a major corporation.

Five Morehead State University students are experiencing that reality while still in college thanks to a special grant to Morehead State University from Lexmark International, Inc., of Lexington.

The students are seeing what it's like to work in a corporate environment, according to Dr. Jennings Mace, associate professor of English and director of the MSU-Lexmark Writing Project. "The students are gaining expertise we could not possibly duplicate in the classroom."

The work officially began during the summer when Tim Hunt of Lick Creek, and Theresa Perkins of Morehead, both graduate students, worked 40 hours per week at the Lexington location gaining insight into the company's operation. They have now been joined by three other students--John P. Collins, Greenup junior; Donna Cummins, Morehead junior, and Holly Rowlett, Madison, Ind., sophomore--and now are serving in a leadership capacity to coordinate the work.

The students, who work 10-20 hours per week, have been converting documents from one desktop publishing system to a newer, industrial system. Hunt and Perkins also have been writing specifications and user manuals for the company's new products and make frequent trips to the Lexington base.

The \$44,309 grant will be used for salaries, supplies, travel and other expenses for MSU students to provide technical writing services for Lexmark. To assist in the project, the firm supplied the students with \$17,000 of computer equipment to set up a lab in MSU's Breckinridge Hall.

####

py

Photo

MEDIA RELATIONS

JUDITH YANCY, DIRECTOR

MOREHEAD STATE UNIVERSITY

UPO BOX 1100

MOREHEAD, KY 40351-1689

606-783-2030

ON THE JOB TRAINING

Five Morehead State University students are enjoying the best of both worlds--while attending college, they are working for Lexmark International, Inc. The special arrangement was made possible by a grant which pays MSU students to provide technical writing services for the Lexington-based major corporation. Gathering for a progress report are, from left, Dr. Jennings Mace, MSU associate professor of English and director of the MSU-Lexmark Writing Project, Tim Hunt, Lick Creek graduate student; Donna Cummins, Morehead junior; Holly Rowlett, Madison, Ind., sophomore, and Theresa Perkins, seated, Morehead graduate student. Also participating, but not pictured, is John Collins, Greenup junior.

(MSU photo by Eric Shindelbower)

11-2-92py

Morehead News, Appalachian News-Express, Madison Courier, Daily Independent, Trail Blazer, STATEment, Greenup News



Photo

MEDIA RELATIONS

JUDITH YANCY, DIRECTOR

MOREHEAD STATE UNIVERSITY

UPO BOX 1100

MOREHEAD, KY 40351-1689

606-783-2030

HOMEcoming AT MSU

Alumni and friends of Morehead State University returned to the campus recently for the annual Homecoming festivities. Visiting at the Opening Reception were, from left, Gordon "Red" Moore of Prestonsburg, Jane Radjunas of Ashland, Charles "Izzy" Porter of Odessa, Fla., and Eddie Radjunas of Ashland. Moore was inducted into the Athletic Hall of Fame during weekend ceremonies.

(MSU photo by Eric Shindelbower)

11-5-92py

Lloyd County Times
STATEment



Photo

MEDIA RELATIONS

JUDITH YANCY, DIRECTOR

MOREHEAD STATE UNIVERSITY

UPO BOX 1100

MOREHEAD, KY 40351-1689

606-783-2030

HOMEcoming AT MSU

Alumni and friends of Morehead State University returned to the campus recently for the annual Homecoming festivities. Attending the Buffet Luncheon were, from left, H. Jack Webb of Ashland; John Rosenberg of Prestonsburg, Board of Regents member; Dr. Alban Wheeler, professor of sociology and faculty representative on the Board of Regents; John Merchant of Cincinnati, Ohio, and Janet Coakley of Harrison, Ohio. Coakley and Webb are members of the Alumni Association board of directors.

(MSU photo by Eric Shindelbower)

11-5-92py

*Greenup News
Harrison Press
Harrison Record
STATEment*



Photo

MEDIA RELATIONS

JUDITH YANCY, DIRECTOR

MOREHEAD STATE UNIVERSITY

UPO BOX 1100

MOREHEAD, KY 40351-1689

606-783-2030

HOMEcoming AT MSU

Alumni and friends of Morehead State University returned to the campus recently for the annual Homecoming festivities. Attending the Buffet Luncheon were, from left, Evelyn Hoffman of Suffern, N.Y., and Jean and John Hoffman of Conway, Ariz.

(MSU photo by Eric Shindelbower)

11-5-92py

STATEment



Photo

MEDIA RELATIONS

JUDITH YANCY, DIRECTOR

MOREHEAD STATE UNIVERSITY

UPO BOX 1100

MOREHEAD, KY 40351-1689

606-783-2030

HOMECOMING AT MSU

Alumni and friends of Morehead State University returned to the campus recently for its annual Homecoming festivities. At the Buffet Luncheon, Lois Rose of Carlisle, seated, and Evelyn Robertson of Lexington, discussed photographing the event to have pictures for reminiscing in the future.

(MSU photo by Eric Shindelbower)

11-5-92py



Carlisle Mercury

Photo

MEDIA RELATIONS

JUDITH YANCY, DIRECTOR

MOREHEAD STATE UNIVERSITY

UPO BOX 1100

MOREHEAD, KY 40351-1689

606-783-2030

HOMECOMING AT MSU

Alumni and friends of Morehead State University returned to the campus recently for the annual Homecoming festivities. As part of the weekend activities, W. David Brown, left, founder of MSU's journalism program, was the guest of honor at an Endowment Scholarship Dinner. Enjoying a chat with his former professor was Kevin Owens of Salyersville.

(MSU photo by Eric Shindelbower)

11-5-92py

Salyersville Independent



Photo

MEDIA RELATIONS

JUDITH YANCY, DIRECTOR

MOREHEAD STATE UNIVERSITY

UPO BOX 1100

MOREHEAD, KY 40351-1689

606-783-2030

HOMEcoming AT MSU

Alumni and friends of Morehead State University returned to the campus recently for the annual Homecoming festivities. Sharing "tall tales" at the Opening Reception were, from left, Hubert Counts of Olive Hill, Jack and Jean Fultz of Olive Hill, Lus Oxley of Middletown, Md., and Henry Pritchard of Beallsville, Ohio.

(MSU photo by Eric Shindelbower)

11-5-92py

*Olive Hill Times
Monroe County Beacon (OH)
The Valley Register (MD)
STATEment*



News

MEDIA RELATIONS

JUDITH YANCY, DIRECTOR

MOREHEAD STATE UNIVERSITY

UPO BOX 1100

MOREHEAD, KY 40351-1689

606-783-2030

Nov. 5, 1992
FOR IMMEDIATE RELEASE

MOREHEAD, Ky.---The American Red Cross Bloodmobile will make another stop at the Morehead State University campus on Monday and Tuesday, Nov. 9-10.

Donors may give blood from 11 a.m. until 5:30 p.m. in Button Drill Room.

For this visit we have extended the hours, according to Carolyn Howard, local Red Cross coordinator. "We want to accommodate as many donors as possible," she said.

Fraternities and sororities will be urging donor participation for this month's drive, said David Cox, MSU's Greek affairs and student organizations coordinator.

"In order to encourage students to give, they have started a little friendly competition between the Greeks," Cox said.

The fraternity and sorority with the largest number of participants will receive free pizza for their efforts, compliments of local merchants, Howard noted.

MSU's Panhellenic and Interfraternity Councils and ROTC students will coordinate the drive.

Additional information is available from Cox at 783-2071 or Howard at 784-7300.

####

kd/py

Tips

MEDIA RELATIONS

JUDITH YANCY, DIRECTOR

MOREHEAD STATE UNIVERSITY

UPO BOX 1100

MOREHEAD, KY 40351-1689

606-783-2030

HIGHLIGHTS AT MOREHEAD STATE UNIVERSITY

(Nov. 8 - 14)

Sunday, Nov. 8

2 P.M. THEATRE: "Anything Goes," Kibbey Theatre; admission charge.
Additional information: (606) 783-2170.

Monday, Nov. 9

11 A.M. - 5:30 P.M. BLOODMOBILE, Button Drill Room, also Nov. 10.

Wednesday, Nov. 11

7:30 P.M. VOLLEYBALL: MSU vs. Xavier, Wetherby Gymnasium; admission charge.
Additional information: (606) 783-2088.

Thursday, Nov. 12

8 P.M. FACULTY RECITAL: Eugene Norden, saxophone, Duncan Recital Hall; free.
Additional information: (606) 783-2473.

Friday, Nov. 13

6 P.M. MSU INTERCOLLEGIATE HORSE SHOW, Derrickson Agricultural Complex;
also Nov. 14, 9 a.m.-6 p.m. Additional information: (606) 783-2088.

####

11-5-92py

Photo

MEDIA RELATIONS

JUDITH YANCY, DIRECTOR

MOREHEAD STATE UNIVERSITY

UPO BOX 1100

MOREHEAD, KY 40351-1689

606-783-2030

AIM PRESENTS AEQUALIS

Aequalis, a nationally-acclaimed chamber trio, will perform at Morehead State University's Duncan Recital Hall at 8 p.m. Thursday, Nov. 19, as part of the 1992-93 Arts in Morehead programming. Aequalis specializes in new American music, much of which has been written specifically for the trio composed of pianist, cellist and percussionist. The program also will feature commentary by the musicians on the works to be performed. General admission tickets will be available at the door at \$6 for adults and \$3 for non-MSU students. MSU students with valid I.D. cards will be admitted free. Additional information is available by calling (606) 783-2602.

11-6-92jy

Morehead News, Trail Blazer, Daily Independent,
Herald-Dispatch, Ironton Tribune, Portsmouth
Daily Times, Ledger Independent, Appalachian
News-Express, Raconteur





MEDIA RELATIONS

JUDITH YANCY, DIRECTOR

MOREHEAD STATE UNIVERSITY

UPO BOX 1100

MOREHEAD, KY 40351-1689

606-783-2030

SUBJECT: AIM presents Aequalis
RELEASE DATE: Now thru Nov. 19, 1992
TIME: 30 sec

ANNOUNCER:

ARTS IN MOREHEAD WILL PRESENT AEQUALIS, A CHAMBER TRIO
SPECIALIZING IN NEW AMERICAN MUSIC, AT 8 P.M.
THURSDAY, NOV. 19, IN DUNCAN RECITAL HALL AT MOREHEAD
STATE UNIVERSITY. COMPOSED OF A CELLIST, PIANIST AND
PERCUSSIONIST, AEQUALIS IS CONSIDERED TO BE AN
OUTSTANDING FORCE IN THE WORLD OF CHAMBER MUSIC TODAY.
MANY OF THE WORKS ON THEIR MSU PROGRAM WERE WRITTEN
SPECIFICALLY FOR THE TRIO. TICKETS WILL BE AVAILABLE
AT THE DOOR. ADDITIONAL INFORMATION IS AVAILABLE BY
CALLING (606) 783-2602.

####

11-6-92jy

News

MEDIA RELATIONS

JUDITH YANCY, DIRECTOR

MOREHEAD STATE UNIVERSITY

UPO BOX 1100

MOREHEAD, KY 40351-1689

606-783-2030

Nov. 6, 1992

FOR IMMEDIATE RELEASE

MOREHEAD, Ky.—Arthur Smith, author of "Elegy on Independence Day," will present a reading of his poems at Morehead State University on Thursday, Nov. 19, at 8 p.m. in 111 Claypool-Young Building.

While on campus, he also will conduct a poetry writing workshop for MSU students. The time and location for the workshop is yet to be determined, but it and the reading are free and open to the public.

"Elegy on Independence Day," a collection of poems which explores love, loss and memory, won both the Starrett Poetry Prize from the University of Pittsburgh Press and the 1985 Norma Farber Award from the Poetry Society of America as the best first book of poetry.

Smith's appearance is part of an ongoing effort by MSU's Department of English, Foreign Languages and Philosophy to bring nationally prominent writers to the campus, according to Dr. Michelle Boisseau, MSU associate professor of English.

Smith, an associate professor of English at the University of Tennessee, is a native of California who studied at San Francisco State University and the University of Houston. In addition to the Starrett and Farber awards, he has received two Pushcart Prizes and a grant from the National Endowment for the Arts. His work has appeared in some of the nation's leading magazines, including The New Yorker and The Nation.

During MSU's spring semester, best-selling novelist Rosellen Brown will be on campus for readings from her work. Brown most recently discussed her latest book, "Before and After" on National Public Radio's "Fresh Air" and "All Things Considered." Her MSU appearance is scheduled for April 1.

Additional information on Smith's two programs and Brown's upcoming visit is available by calling Dr. Boisseau at (606) 783-2201 or the department at (606) 783-2185.

####

News

MEDIA RELATIONS

JUDITH YANCY, DIRECTOR

MOREHEAD STATE UNIVERSITY

UPO BOX 1100

MOREHEAD, KY 40351-1689

606-783-2030

Nov. 6, 1992
FOR IMMEDIATE RELEASE

MOREHEAD, Ky.—Cynthia C. Osborne, Morehead State University graduate student from Clearfield, received third place honors in the "Mother Earth/Father Sky" exhibit at the Paramount Arts Center in Ashland.

The announcement was made at the show's closing on Oct. 29.

Osborne is the daughter of Pete and Peggy Clark of Appomattox, Va. She is an August 1992 graduate from MSU where she received a bachelor's degree. She is an art major.

####

py

James Hargens

News

MEDIA RELATIONS

JUDITH YANCY, DIRECTOR

MOREHEAD STATE UNIVERSITY

UPO BOX 1100

MOREHEAD, KY 40351-1689

606-783-2030

Nov. 6, 1992
FOR IMMEDIATE RELEASE

MOREHEAD, Ky.—The works of three Morehead State University students are included in "Prospectus," an open juried competition, at the Artists' Attic in Lexington, now through Nov. 20.

Artists participating in the show are Cynthia C. Osborne, Clearfield graduate student, originally from Appomattox, Va.; Jennifer Starr, Goody senior, and Anthony Wolking, Park Hills junior.

The gallery is located on the 4th floor in Victorian Square.

####

py

News

MEDIA RELATIONS

JUDITH YANCY, DIRECTOR

MOREHEAD STATE UNIVERSITY

UPO BOX 1100

MOREHEAD, KY 40351-1689

606-783-2030

Nov. 6, 1992

FOR IMMEDIATE RELEASE

MOREHEAD, Ky.---As the world continues to experience the meshing of different cultures, Morehead State University's Student Government Association has taken an active part in the education process by sponsoring the second annual Diversity Week.

MSU faculty, staff and students will share their different cultures with one another through some special programs from Monday through Thursday, Nov. 9-12, according to Anthony Gaines, SGA congressman and chair of the Multicultural Awareness Committee that is sponsoring Diversity Week.

"We are going to operate on the 'Each One-Teach One' theme," Gaines said. "We believe that if there is a knowledge of other cultures and lifestyles, racism can be eliminated," he added.

Most racism stems from ignorance, according to the Cincinnati, Ohio, senior. "Across the nation, there is a push for cultural diversity and we believe MSU should be a part of this educational thrust."

MSU is currently home to 88 international students from 35 different countries.

On Monday, Nov. 9, and repeated on Tuesday, Nov. 10, several international students will hold a name writing session from 9 a.m. until noon in the Adron Doran University Center (ADUC). During the three-hour period each day, students will translate American names into their native language.

Later in the day on Monday, faculty, staff and students will participate in a "Poetry Reading." Representatives from several cultures will be on hand for the program that begins at 7:30 p.m. in the Commonwealth Room, ADUC.

The evening program for Tuesday, Nov. 10, is a concert by the Black Gospel Ensemble. The 30-member choir will be directed by Lloyd Spence, Louisville freshman. Gaines is the group's president. The performance begins at 7 p.m. in the Crager Room, ADUC.

The programming for Wednesday, Nov. 11, will be coordinated by the Panhellenic and Interfraternity Councils. The time and location will be announced at a later date.

A fashion show, dancing, poetry readings and food tasting are on tap for Thursday's offering of African Night, which begins at 7 p.m. in the Eagle Dining Room, ADUC. The program is being coordinated by the newly formed African Committee.

All programs are free and open to the public. Additional information is available from the Student Government Association at (606) 783-2298.

####

py

DECEMBER HIGHLIGHTS AT MOREHEAD STATE UNIVERSITY

Dec. 1-18, Art Exhibit: MSU Faculty Show, gallery, Claypool-Young Art Building, 8 a.m.-4 p.m., weekdays; free. Additional information: (606) 783-2766.

Dec. 1, Women's Basketball: MSU vs. Xavier, Academic-Athletic Center, 7:30 p.m.; admission charge. Additional information: (606) 783-2088.

Dec. 3, Concert: University Chorus, Vasile Venettozzi, director, Duncan Recital Hall, 8 p.m.; free. Additional information: (606) 783-2473.

Dec. 5, Appalachian Christmas Arts and Crafts Market, Laughlin Health Building, 9 a.m.-6 p.m.; \$1 admission for adults, children under 12 free. Additional information: (606) 783-2077 or 783-2895.

NOTE: The MSU Orchestra Concert, originally scheduled for Dec. 8, has been cancelled.

Dec. 8, Women's Basketball: MSU vs. Northern Kentucky, Academic-Athletic Center, 7:30 p.m.; admission charge. Additional information: (606) 783-2088.

Dec. 9, Concert: MSU Jazz Ensemble II, David Anderson, director, Duncan Recital Hall, 8 p.m.; free. Additional information: (606) 783-2473.

Dec. 10, Concert: Annual Christmas Sing-Along, Duncan Recital Hall, 3 p.m.; free. Additional information: (606) 783-2473.

Dec. 10, Arts in Morehead: Louisville String Orchestra, Duncan Recital Hall, 8 p.m.; admission charge. Additional information: (606) 783-2602.

Dec. 11, "Kentucky Bicentennial" Holiday Dinner Party, Crager Room, Adron Doran University Center; hors d'oeuvres, 6:30 p.m., dinner, 7:30 p.m.; dance to follow; ticket required. Additional information: (606) 783-2712.

Dec. 12, Cheerleading Clinic, Wetherby Gymnasium, 10 a.m.-5 p.m.; \$20 registration fee. Additional information: (606) 783-2014 or 784-8014.

Dec. 12, Men's Basketball: MSU vs. Union, Academic-Athletic Center, 7:30 p.m.; admission charge. Additional information: (606) 783-2088.

Dec. 13, Concert: MSU Symphonic Winds, Frank Tracz, conductor, Duncan Recital Hall, 3 p.m.; free. Additional information: (606) 783-2473.

Dec. 13, Concert: MSU Fusion Ensemble, Jay Flippin, director, Duncan Recital Hall, 8 p.m.; free. Additional information: (606) 783-2473.

Dec. 14-18, Finals Week. Dec. 16, Reading Day, no exams.

Dec. 15, Small Business Development Center Seminar: "Best Markets in Southern Europe," Eagle Room, Adron Doran University Center, 4 p.m.; \$25 registration fee. Additional information: (606) 783-2895.

(MORE)

December Highlights
2-2-2-2

Dec. 19, Winter Commencement, Academic-Athletic Center, 1:30 p.m. Additional information: (606) 783-2008.

Dec. 21, Women's Basketball: MSU vs. Radford, Academic-Athletic Center, 7:30 p.m.; admission charge. Additional information: (606) 783-2088.

Dec. 24-31, Holiday break. Offices reopen and classes resume Jan. 4.

Dec. 29, Men's Basketball: MSU vs. Western Michigan, Academic-Athletic Center; admission charge. Additional information: (606) 783-2088.

Due to early press deadlines, some listings may be subject to change.

####

11-9-92py

Nov. 10, 1992
FOR IMMEDIATE RELEASE

MOREHEAD, Ky.—Morehead State University's Student Government Association will present a night of rock 'n roll with Bad Company in concert on Wednesday, Nov. 18.

The performance will begin at 8 p.m. in the Academic-Athletic Center.

Tickets are \$16 (reserved seats) and \$12 (bleachers) for the general public. The cost for MSU students is \$10 (reserved) and \$8 (bleachers). Tickets may be purchased at the MSU-Ashland Area Extended Campus Center; MSU-Big Sandy Extended Campus Center in Prestonsburg; MSU-Licking Valley Extended Campus Center in West Liberty; Martin's Department Store in Jackson; Downtown Video in Mt. Sterling; County Market in Maysville; Martin's Department Store and Peoples Store in Morehead and on campus at the Student Activities Office in the Adron Doran University Center.

Sometimes referred to as a "supergroup," Bad Company has sold more than a million records. From rock songs to ballads, the group's musical renditions have included "Stranger Than Fiction," "How About That," "Hold On To My Heart" and "This Could Be The One."

Recording on Atco Records, Bad Company is composed of Simon Kirke on drums, Mick Ralphs on guitars with vocal performances by Brian Howe.

The group debuted on the music scene in 1974 with its namesake album "Bad Company" which included "Can't Get Enough," an international, multi-platinum number one hit. The original band dissolved for a period in the mid-80s only to be reformed after a two-year hiatus. The musicians' popularity has continued to increase with each new record and the latest effort, "Here Comes Trouble," carries on that tradition.

Additional information is available by calling MSU's Office of Student Activities at (606) 783-2071.

####

Photo

MEDIA RELATIONS

JUDITH YANCY, DIRECTOR

MOREHEAD STATE UNIVERSITY

UPO BOX 1100

MOREHEAD, KY 40351-1689

606-783-2030

BAD COMPANY COMES TO MSU

Bad Company will appear in concert at Morehead State University's Academic-Athletic Center on Wednesday, Nov. 18, beginning at 8 p.m. The Atco Record artists include, from left, Mick Ralphs, Simon Kirke and Brian Howe. Tickets are \$16 (reserved seats) and \$12 (bleachers) for the general public while the cost for MSU students is \$10 (reserved) and \$8 (bleachers). They may be purchased now at the MSU-Ashland Area Extended Campus Center; MSU-Big Sandy Extended Campus Center in Prestonsburg; MSU-Licking Valley Extended Campus Center in West Liberty; Martin's Department Store in Jackson; Downtown Video in Mt. Sterling, and County Market in Maysville. In Morehead, tickets are available at Martin's Department Store and Peoples Store and on campus at the Student Activities Office, Adron Doran University Center. Additional information is available from MSU's Office of Student Activities at (606) 783-2071.

11-10-92py

Morehead News, Trail Blazer, Herald-Dispatch, Daily Independent, Herald-Leader (2), Ledger Independent, Appalachian News-Express, Floyd County Times, Portsmouth Daily Times, Williamson Daily News, Jackson Times, Licking Valley Courier



Nov. 10, 1992
FOR IMMEDIATE RELEASE

PRESTONSBURG, Ky.---Dr. Margaret Lewis, director of Morehead State University's Big Sandy Extended Campus Center, has been selected to participate in a special four-day seminar at Harvard University.

Part of the Harvard Graduate School of Education's Programs in Professional Education, the seminar, "Teaching by the Case Method," is scheduled for Jan. 12-16 and will feature former Harvard President Derek Bok as a guest speaker.

Case teaching, which uses situations--real or hypothetical--for a problem-solving approach, is becoming one of education's most successful learning tools, according to Harvard officials.

"Teaching by case is an excellent way to improve interaction between teachers and students while developing the critical thinking skills of students," said Dr. Lewis. "I'm looking forward to this opportunity to update my skills in this teaching method," she added.

Dr. Lewis noted that after the seminar, she would be available to conduct sessions on teaching by the case method for MSU faculty members and public school teachers in the region.

Formerly an administrator in the Texas higher education system, Dr. Lewis joined MSU's staff last July. She holds a doctorate in adult and higher education administration from the University of North Carolina-Chapel Hill.

####

PSA

MEDIA RELATIONS

JUDITH YANCY, DIRECTOR

MOREHEAD STATE UNIVERSITY

UPO BOX 1100

MOREHEAD, KY 40351-1689

606-783-2030

SUBJECT: MSU Recycling #2

RELEASE DATE: Now thru ?????

TIME: 30 sec

ANNOUNCER:

BE GOOD TO YOUR MOTHER AND SHE'LL BE GOOD TO
YOU.....MOTHER NATURE THAT IS. RECYCLING IS GOOD
FOR MOTHER NATURE AND MOREHEAD STATE UNIVERSITY
ENCOURAGES FACULTY, STAFF AND STUDENTS TO MAKE
EVERY DAY MOTHER'S DAY BY RECYCLING. JUST LOOK FOR
THE RED, WHITE AND BLUE BINS FOR PAPER IN BUILDINGS
CAMPUSWIDE.....AND MAKE MOTHER NATURE HAPPY.

####

11-10-92jy

PSA

MEDIA RELATIONS

JUDITH YANCY, DIRECTOR

MOREHEAD STATE UNIVERSITY

UPO BOX 1100

MOREHEAD, KY 40351-1689

606-783-2030

SUBJECT: MSU Recycling

RELEASE DATE: Now thru ?????

TIME: 30 sec

ANNOUNCER:

MOREHEAD STATE UNIVERSITY WANTS YOU TO LEARN YOUR
COLORS....RECYCLING COLORS THAT IS. NEW CONTAINERS
HAVE BEEN DISTRIBUTED CAMPUSWIDE. IT'S NOW YELLOW FOR
BEVERAGE CANS....BLUE FOR COMPUTER PRINTOUT
PAPER...WHITE FOR WHITE PAPER AND RED FOR MIXES OF
WHITE WITH COLORED.....LEARN YOUR COLORS AND SORT AT
THE SOURCE.....RECYCLING....IT'S THE RIGHT THING TO DO.

####

11-10-92jy

JANUARY HIGHLIGHTS AT MOREHEAD STATE UNIVERSITY

- Jan. 2, Men's Basketball: MSU vs. Wright State University, Academic-Athletic Center, 7:30 p.m., admission charge. Additional information: (606) 783-2088.
- Jan. 7-8, Registration for 1993 Spring Semester, Laughlin Health Building, 8 a.m.-6 p.m. Classes begin Jan. 11. Additional information: (606) 783-2008.
- Jan. 13-Feb. 13, Art Exhibit: Southern Printmakers, gallery, Claypool-Young Art Building, 8 a.m.-4 p.m., weekdays; free. Additional information: (606) 783-2473.
- Jan. 14, Guest Recital: Allan Hersh, piano, Duncan Recital Hall, free. Additional information: (606) 783-2473.
- Jan. 16, Women's Basketball: MSU vs. Tennessee State University, Academic-Athletic Center, 5:15 p.m.; admission charge. Additional information: (606) 783-2088.
- Jan. 16, Men's Basketball: MSU vs. Tennessee State University, Academic-Athletic Center, 7:30 p.m.; admission charge. Additional information: (606) 783-2088.
- Jan. 18, Dr. Martin Luther King Jr. Birthday holiday; no classes or office hours.
- Jan. 18, Women's Basketball: MSU vs. Austin Peay State University, Academic-Athletic Center, 5:15 p.m.; admission charge. Additional information: (606) 783-2088.
- Jan. 18, Men's Basketball: MSU vs. Austin Peay State University, Academic-Athletic Center, 7:30 p.m.; admission charge. Additional information: (606) 783-2088.
- Jan. 19, Comedy/lecture: Suzi Landolphi, Button Auditorium, 9:15 p.m.; free. Additional information: (606) 783-2071.
- Jan. 21, Creative Dating Workshop, Crager Room, Adron Doran University Center, 7 p.m.; free. Additional information: (606) 783-2071.
- Jan. 26, Arts in Morehead: Silverwood, guitar and flute duo, Duncan Recital Hall, admission charge. Additional information: (606) 783-2602.
- Jan. 28, Women's Basketball: MSU vs. Eastern Kentucky State University, Academic-Athletic Center, 5:15 p.m.; admission charge. Additional information: (606) 783-2088.
- Jan. 28, Men's Basketball: MSU vs. Eastern Kentucky State University, Academic-Athletic Center, 7:30 p.m.; admission charge. Additional information: (606) 783-2088.
- Jan. 30, 1993 Sweet 16 Academic Showcase, campus. Additional information: (606) 358-2123.
- Jan. 30, Men's Basketball: MSU vs. Missouri-Kansas City, Academic-Athletic Center, 7:30 p.m.; admission charge. Additional information: (606) 783-2088.
- Jan. 30, Admissions Open House, Adron Doran University Center, noon. Additional information: (606) 783-2000.

Due to early press deadlines, some listings may be subject to change.

####

11-11-92py

Tips

MEDIA RELATIONS

JUDITH YANCY, DIRECTOR

MOREHEAD STATE UNIVERSITY

UPO BOX 1100

MOREHEAD, KY 40351-1689

606-783-2030

HIGHLIGHTS AT MOREHEAD STATE UNIVERSITY (Nov. 15 - 21)

Monday, Nov. 16

7:30 P.M. MEN'S EXHIBITION BASKETBALL: MSU vs. Kentucky Crusaders, Academic-Athletic Center; admission charge. Additional information: (606) 783-2088.

8 P.M. 33RD ANNUAL CHORAL FESTIVAL: MSU Concert Choir and Chamber Singers, Duncan Recital Hall, free. Conductor: James Ross Beane. Additional information: (606) 783-2473.

Tuesday, Nov. 17

7 P.M. 33RD ANNUAL CHORAL FESTIVAL: Festival Chorus, Duncan Recital Hall, free. Guest Conductor: Rod Walker, director of choral studies at Kansas State University. Additional information: (606) 783-2473.

Wednesday, Nov. 18

8 A.M. - 4 P.M. ART EXHIBIT: Faculty Show, gallery, Claypool-Young Art Building, weekdays, through Dec. 18; free. Opening Reception, Nov. 18, gallery, 7 p.m. Additional information: (606) 783-2766.

Thursday, Nov. 19

8 P.M. ARTS IN MOREHEAD: Aequalis, Duncan Recital Hall, admission charge. Additional information: (606) 783-2602.

8 P.M. POETRY READING: Arthur Smith, author of "Elegy on Independence Day," 111 Claypool-Young Art Building, free. Additional information: (606) 783-2201.

Friday, Nov. 20

1:30 P.M. MSU BOARD OF REGENTS MEETING, Riggle Room, Adron Doran University Center. BOR committees will meet earlier in the day: Student Life, 8:30 a.m.; Academic Affairs, 10 a.m.; Administration and Fiscal Services, 11:30 a.m. Additional information: (606) 783-2030.

8 P.M. WOMEN'S EXHIBITION BASKETBALL: MSU vs. Kentucky Crusaders, Academic-Athletic Center, admission charge. Additional information: (606) 783-2088.

Saturday, Nov. 21

9 A.M. DAY OF MARCHING PERCUSSION, Wetherby Gymnasium. Additional information: (606) 783-2485.

9 A.M. ADMISSIONS OPEN HOUSE, Adron Doran University Center. Additional information: (606) 783-2000.

1:30 P.M. FOOTBALL: MSU vs. Eastern Kentucky University, Jayne Stadium; admission charge. Additional information: (606) 783-2088.

####

Photo

MEDIA RELATIONS

JUDITH YANCY, DIRECTOR

MOREHEAD STATE UNIVERSITY

UPO BOX 1100

MOREHEAD, KY 40351-1689

606-783-2030

MSU INFORMATIONAL NIGHT

Scott Hundley of Russellville, Ohio, left, a student at Lees College, was one of several area students who participated in Morehead State University's recent "Meet Morehead State" program at the Holiday Inn in Hazard. Sharing information with him about courses offered through MSU's Department Health, Physical Education and Recreation, was Joe Beuparlant, a junior majoring in recreation at MSU.

(MSU photo by Eric Shindelbower)

11-12-92jy

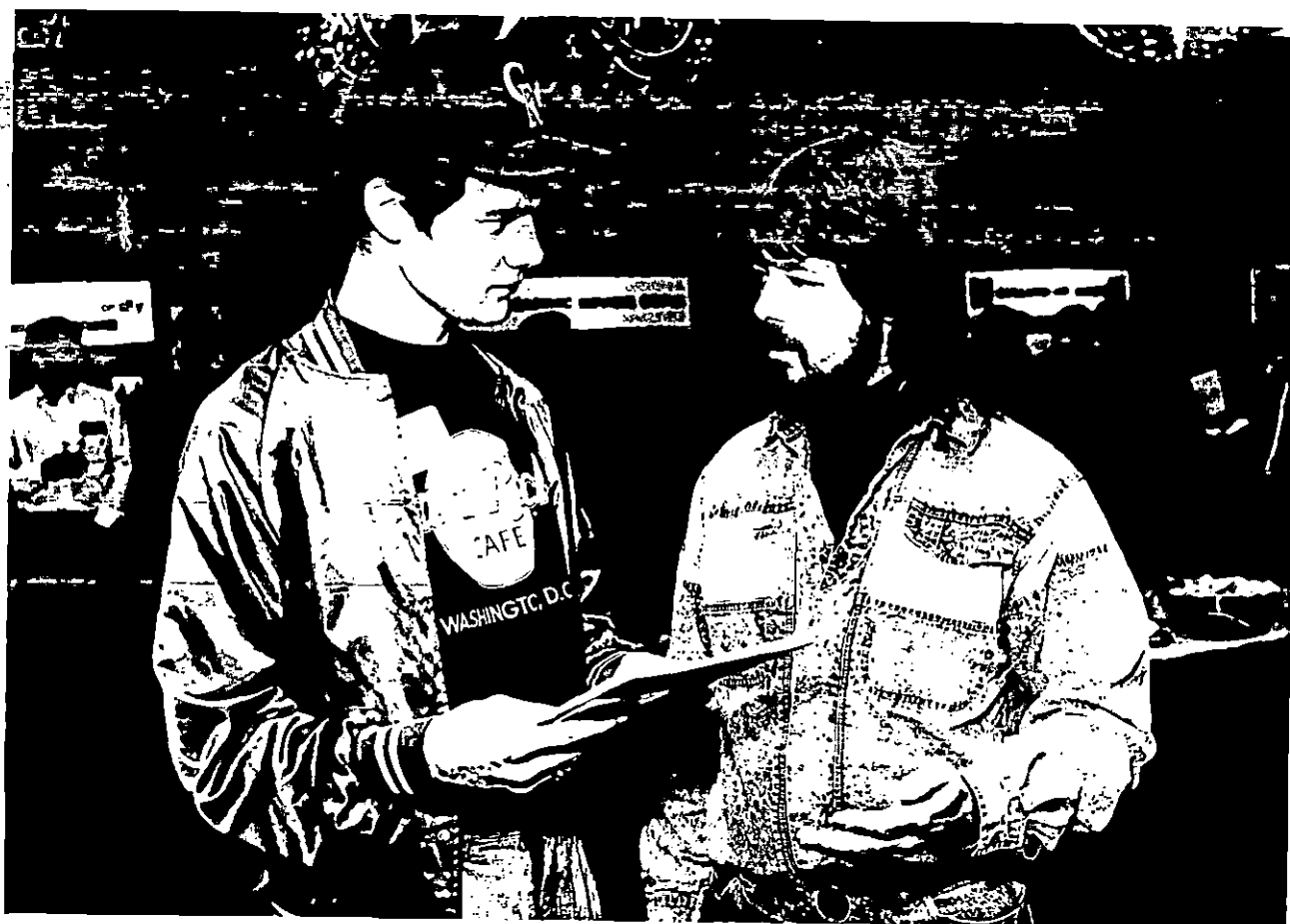

Georgetown News-Democrat

Photo

MEDIA RELATIONS

JUDITH YANCY, DIRECTOR

MOREHEAD STATE UNIVERSITY

UPO BOX 1100

MOREHEAD, KY 40351-1689

606-783-2030

MSU INFORMATIONAL NIGHT

Danny Lee Pratt Jr. of Cornettsville, left, a student at Lees College, was one of several area students who participated in Morehead State University's recent "Meet Morehead State" program at the Holiday Inn in Hazard. Sharing information with him about courses offered through MSU's College of Arts and Sciences was Dr. Ronald Fiel, chairman of the Department of Physical Sciences.

(MSU photo by Eric Shindelbower)

11-12-92jy



Hazard Herald-Voice

Photo

MEDIA RELATIONS

JUDITH YANCY, DIRECTOR

MOREHEAD STATE UNIVERSITY

UPO BOX 1100

MOREHEAD, KY 40351-1689

606-783-2030

WALLEN HELPS MSU RECRUIT STUDENTS

Morehead State University recent's "Meet Morehead State" program at the Holiday Inn in Hazard featured current MSU students as sources of information for prospective students. Discussing some of the academic offerings in MSU's College of Arts and Sciences was David Wallen of Prestonsburg, graduate student in art at MSU, and Alexandro Bosschaerts of Mexico City, a student at Lees College.

(MSU photo by Eric Shindelbower)

11-12-92jy

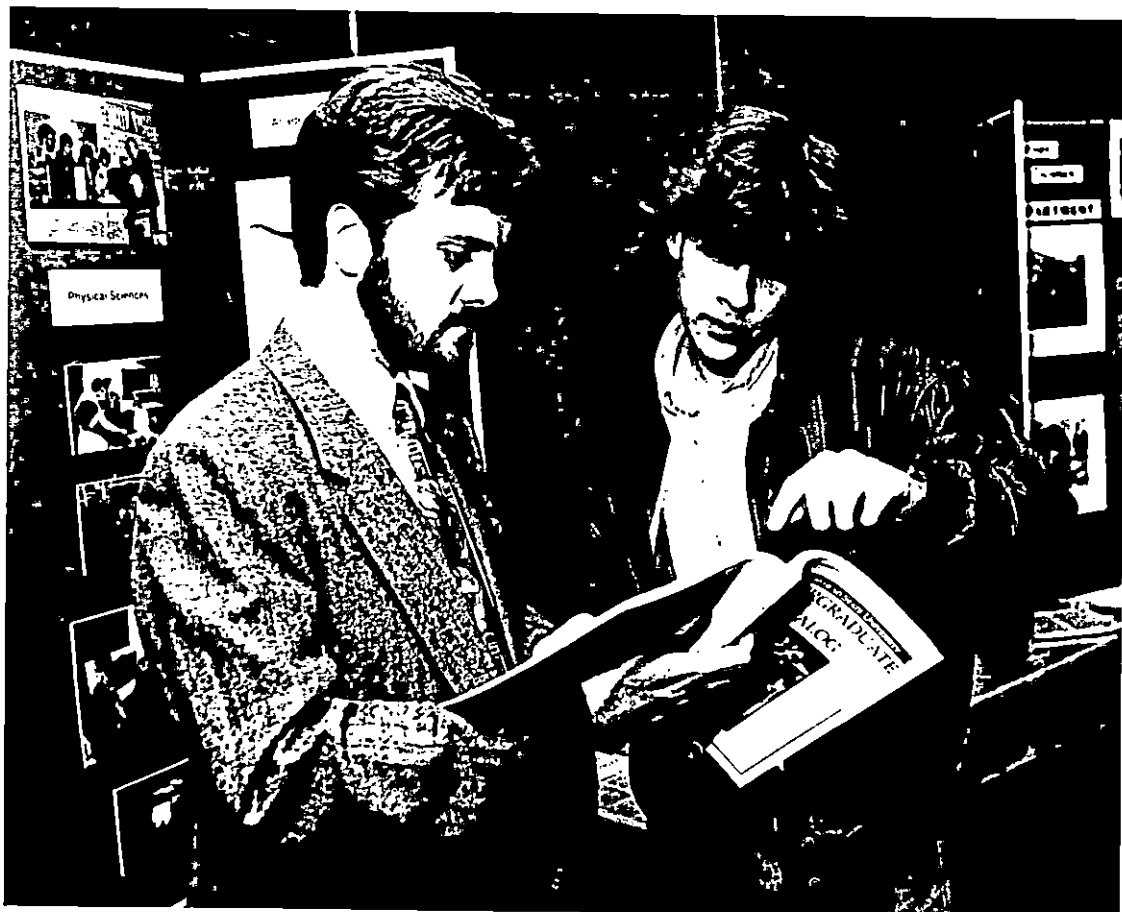

Lloyd County Times

Photo

MEDIA RELATIONS

JUDITH YANCY, DIRECTOR

MOREHEAD STATE UNIVERSITY

UPO BOX 1100

MOREHEAD, KY 40351-1689

606-783-2030

MSU INFORMATIONAL NIGHT

Heather Parks, right a student at Knott County Central High School, was one of several area students who participated in Morehead State University's recent "Meet Morehead State" program at the Holiday Inn in Hazard. Sharing information with her about offerings of MSU's Department of Nursing and Allied Health Sciences was Dr. Linda Salyer, department chair.

(MSU photo by Eric Shindelbower)

11-12-92jy



Troublesome Creek Times

Nov. 13, 1992

FOR IMMEDIATE RELEASE

MOREHEAD, Ky.---Morehead State University will welcome prospective students and their parents to the campus for an "Open House" on Saturday, Nov. 21.

"This is a special time to introduce students to the University," said Michelle Richmond, admissions counselor and coordinator for the activity. "They will have an opportunity to ask questions about specific programs while getting an overview of University life and academic offerings."

The program is available to all students--high school or community college--who are interested in attending college, Richmond noted.

The morning activity begins at 9 a.m. with a continental breakfast and registration for the day's program in the third floor lobby of the Adron Doran University Center. Displays of the University's programs will be available for viewing.

Information sessions for parents, paying for college and academic opportunities, will run concurrently from 9:15 until 9:45 a.m. The financial aid session will be repeated at 11:45 a.m. along with a session on campus life which will highlight student organizations, security and other issues parents may be concerned about.

University representatives will welcome the group at 10 a.m., followed by visits to the various academic departments at 10:30 a.m. Campus tours begin at 11:30 a.m.

The campus visitors will be guests of the University for the afternoon football game when the MSU Eagles take on the Eastern Kentucky University Colonels. Kickoff is 1:30 p.m. in Jayne Stadium.

Other "Open House" activities are scheduled for the 1993 Spring Semester on Jan. 30 and April 3.

Additional information is available by calling MSU's Office of Admissions toll free at 1-800-262-7474 or (606) 783-2000.

####

py



MEDIA RELATIONS

JUDITH YANCY, DIRECTOR

MOREHEAD STATE UNIVERSITY

UPO BOX 1100

MOREHEAD, KY 40351-1689

606-783-2030

SUBJECT: Open House

RELEASE DATE: Now thru Nov. 21, 1992

TIME: 30 sec

ANNOUNCER:

MOREHEAD STATE UNIVERSITY WILL HOLD AN OPEN HOUSE FOR PROSPECTIVE STUDENTS ON SATURDAY, NOV. 21. REGISTRATION FOR THE PROGRAM BEGINS AT 9 A.M. IN THE ADRON DORAN UNIVERSITY CENTER. THIS IS A SPECIAL DAY FOR STUDENTS...AND THEIR PARENTS...TO TOUR THE CAMPUS TALK TO FACULTY AND CURRENT STUDENTS...LEARN ABOUT HOUSING, FINANCIAL AID AND CAMPUS LIFE....AND BE THE UNIVERSITY'S GUEST AT A COLLEGE FOOTBALL GAME... ADDITIONAL INFORMATION ON HOW YOU CAN BE A PART OF THE DAY'S PROGRAM IS AVAILABLE BY CALLING MOREHEAD STATE'S OFFICE OF ADMISSIONS AT 1-800-262-7474 IN KENTUCKY OR 1-800-354-2090 FROM ADJOINING STATES... IT'S OPEN HOUSE AT MSU ON SATURDAY, NOV. 21.

####

11-13-92py

News

MEDIA RELATIONS

JUDITH YANCY, DIRECTOR

MOREHEAD STATE UNIVERSITY

UPO BOX 1100

MOREHEAD, KY 40351-1689

606-783-2030

Nov. 13, 1992

FOR IMMEDIATE RELEASE

MOREHEAD, Ky.—Nearly 400 middle and high school students from the region attended the KESDA State Drama Tournament held recently at Morehead State University.

Competition included drama production, duet acting, improvisational pairs, group acting and readers theatre.

The winners were determined by a panel of judges composed of MSU faculty members and students. First place winners and the top five in the All Star Cast in Readers Theatre and Drama received a \$100 savings bond each. High school seniors were presented an MSU Award, a scholarship to the University for the 1993-94 academic year.

The winners, listed alphabetically by school, include:

Conner High School

Laura Sprankel, Jessica Davis, Traci Kirkpatrick, Robin Scott and Kelly Sheanshang, group acting (senior), second place.

Ryan Fulkerson, J.T. Wolfe, Andy Dahmann, Brandon Lowery and Paul Marshall, group acting (senior), first place. All students received \$100 savings bond.

Melinda McKnight, Drew Wilder and Kristi Dennis, All Star Cast for Drama (senior). McKnight and Wilder received \$100 saving bond.

Several students, drama (senior), third place.

Paul Laurence Dunbar High School

John Tackett and Sarah Duff, duet acting (senior), fifth place.

Bob Wilson and Matt Felice, duet acting (senior), fourth place.

Lori Bell and Sean Bryan, duet acting (senior), third place.

Joanie Byrd and Tiffany Allen, duet acting (senior), second place.

Paul Lovelace and Jack McIntyre, duet acting (senior), first place. Both students received \$100 saving bond.

Jonathon Watson and Ben Lyon, improvisational pairs (senior), sixth place.

Kelly McHone and Todd Trueblood, improvisational pairs (senior), fifth place.

Andrea Fee and Ellen Carr, improvisational pairs (senior), first place. Both students received \$100 saving bond.

Kevin Blanch, solo acting (senior), fourth place.

Sarah Duff, solo acting (senior), third place.

Mike Steiglemieyer, solo acting (senior), second place.

Andrea Fee, solo acting (senior), first place.

Vanessa Kirkland, Mike Mangina, Patrick Watson and Jonathon Murphy, All Star Cast for Readers Theatre (senior). Kirkland and Mangina received \$100 saving bond.

Several students, Readers Theatre (senior), first place.

(MORE)

East Carter High School

Jason Newland, Lisa Strother, Angie Shimek and Josh Griffith, group acting (senior), third place.

Brad Ford, All Star Cast for Readers Theatre (senior). He received a \$100 saving bond.

Alesha Stewart and J.C. Perkins, All Star Cast for Drama (senior). Stewart received a \$100 saving bond.

Highlands High School

Cheryl Knecht and Shannon Molloy, duet acting (senior), sixth place.

Becky Goshorn and Kim Kessling, improvisational pairs (senior), fourth place.

Valentine Brusati, solo acting (senior), sixth place.

Jamie Chandler, solo acting (senior), fifth place.

Kim Weber and Amanda Weber, All Star Cast for Readers Theatre (senior).

Sarah Laber, Chas Meadows and Robin Pack, All Star Cast for Drama (senior).

Several students, Readers Theatre (senior), third place.

Several students, drama (senior), second place.

Johns Creek High School

Sabina McCoy and Michael Feltner, All Star Cast for Drama (senior).

Several students, drama (senior), first place.

Mason County High School

Michael Palmer and Robby Stanfield, improvisational pairs (senior), third place.

Jana McHugh and Chris Tomlin, improvisational pairs (senior), second place.

Mason County Middle School

Baffy Alexander, Rebecca Free, Sheryl Marshall, Kara Duncan, Morgan Reed and Jessica Mullen, All Star Cast for Readers Theatre (junior). Alexander, Free and Marshall received a \$100 saving bond.

Denver Siddal, Jed Doty, Joey Worthington, Mandy Cooper, Stephanie Biest, Amy Blevins and Chris Cox, All Star Cast for Drama (junior). Siddal, Doty, Worthington, Cooper and Biest received \$100 saving bond.

Several students, Readers Theatre (junior), second place.

Several students, drama (junior), second place.

Ockerman Middle School

Sarah Eddie and Ashley Lokesa, duet acting (junior), fifth place.

John Twyman and Kyle Simon, duet acting (junior), fourth place.

Tara Reynolds and Shellei Knuckles, duet acting (junior), second place.

Alisa Ponnanto and Heather Chipman, duet acting (junior), first place. Both students received a \$100 saving bond.

J. J. Schaffer, Christene Mattman, Adam Byrd and Alisa Ponananta, improvisational pairs (junior), fifth place.

(MORE)

Jimmy Carter and Kyle Long, improvisational pairs (junior), second place.

Kristen Matheny, solo acting (junior), fifth place.

Shellei Knuckles, solo acting (junior), fourth place.

Kristy Long, solo acting (junior), third place.

Jimmy Carter, solo acting (junior), second place.

Heather Chipman, solo acting (junior), first place. She received a \$100 saving bond.

Amanda Hamm, Jesslyn Collins, Erica Vanzandt and Katie Adams, All Star Cast for Readers Theatre (junior). Hamm and Collins received a \$100 saving bond.

Alonso Velez, Matt Sparrow and Samantha Bacelieri, All Star Cast for Drama (junior).

Several students, Readers Theatre (junior), first place.

Several students, drama (junior), first place.

Paintsville High School

Erin Guzzort, Christa Penix and Laila Akhlaghi, All Star Cast for Readers Theatre (senior). Guzzort received a \$100 saving bond.

Several students, Readers Theatre (senior), second place.

Rowan County Middle School

Emily Hearn and Judy Jaminet, duet acting (junior), third place.

Jonathan Bylund and Ben Williams, improvisational pairs (junior), sixth place.

Sarah Lewis and Amy Jones, improvisational pairs (junior), fourth place.

Nathan Ryver and Leah Craft, improvisational pairs (junior), third place.

Emily Dailey and Devon Ensor, improvisational pairs (junior), first place. Both students received a \$100 saving bond.

Rowan County Senior High School

Heather Huie, musical mime (senior), first place. She received a \$100 saving bond.

####

News

MEDIA RELATIONS

JUDITH YANCY, DIRECTOR

MOREHEAD STATE UNIVERSITY

UPO BOX 1100

MOREHEAD, KY 40351-1689

606-783-2030

Nov. 13, 1992
FOR IMMEDIATE RELEASE

MOREHEAD, Ky.---The works of the studio faculty members in Morehead State University's Department of Art will be on display for the annual "Faculty Show" Nov. 18 through Dec. 18 in the gallery, Claypool-Young Art Building.

An Opening Reception, which is free and open to the public, will be held on Wednesday, Nov. 18, from 7 to 9 p.m. in the gallery.

The gallery is open weekdays, 8 a.m. until 4 p.m.

The exhibit will include a variety of mixed media, including prints, photography, ceramics, drawings, sculpture and paintings. Some of the works will be for sale.

Artists exhibiting works will be Tom Sternal, department chair; Robert Franzini, professor; David Bartlett, Dixon Ferrell, Joe Sartor and Steve Tirone, associate professors; Don Young, assistant professor, along with Beth Blake, Yuko Fuchigami, Elizabeth Mesa-Gaido and Gary Mesa-Gaido, lecturers.

Additional information is available from the Department of Art at (606) 783-2766.

####

py

Photo

MEDIA RELATIONS

JUDITH YANCY, DIRECTOR

MOREHEAD STATE UNIVERSITY

UPO BOX 1100

MOREHEAD, KY 40351-1689

606-783-2030

SHAWL SYMBOLIZES POWER OF WOMEN

Native American advocate and poet Marilou Awiatka, right, was one of two featured speakers for Morehead State University's 1992 Wilma E. Grote Symposium for the Advancement of Women. Here she explains to Sharon Jackson, left, symposium coordinator and director of KET's GED on TV program, and Dr. Judy Rogers, MSU associate vice president for academic affairs and dean of undergraduate programs, the importance of shawls to Native American women. The shawl, when worn in a certain manner, is symbolic of their power. Awiatka's appearance at the symposium was funded in part by the Kentucky Humanities Council and the National Endowment for the Humanities. This year's symposium, "Families: A World Perspective," focused on issues confronting families today and how traditional family roles are changing. The two-day program drew nearly 250 participants from all over the United States.

(MSU photo by Eric Shindelbower)

11-16-92jy

*Morehead News
Trail Blazer
Recounters
STATEment*



Photo

MEDIA RELATIONS

JUDITH YANCY, DIRECTOR

MOREHEAD STATE UNIVERSITY

UPO BOX 1100

MOREHEAD, KY 40351-1689

606-783-2030

BREAK TIME

If all work and no play really does make for a dullard, David Bennett of Maysville, a freshman at Morehead State University, isn't taking any chances as he takes a break from studying to play pool in the game room at Adron Doran University Center. Bennett is a management student in the College of Business.

(MSU student photo by Melissa Esposito)

11-16-92jy



Ledger Independent

Photo

MEDIA RELATIONS

JUDITH YANCY, DIRECTOR

MOREHEAD STATE UNIVERSITY

UPO BOX 1100

MOREHEAD, KY 40351-1689

606-783-2030

A STUDY IN STUDYING

Troy Rice of Louisville, a junior majoring in business administration at Morehead State University, seems to be oblivious to the rest of the world as he studies for his classes. With finals week not too far away, Rice probably isn't the only MSU student hitting the books these days.

(MSU student photo by Melissa Esposito)

11-16-92jy



Louisville Defender

Photo

MEDIA RELATIONS

JUDITH YANCY, DIRECTOR

MOREHEAD STATE UNIVERSITY

UPO BOX 1100

MOREHEAD, KY 40351-1689

606-783-2030

A STUDY IN STUDYING

Melissa Caudill of Morehead, a sophomore majoring in elementary education at Morehead State University, seems to be oblivious to the rest of the world as she studies for her classes.

With finals week not too far away, Caudill probably isn't the only MSU student hitting the books these days.

(MSU student photo by Melissa Esposito)

11-16-92jy



Morehead News

Photo

MEDIA RELATIONS

JUDITH YANCY, DIRECTOR

MOREHEAD STATE UNIVERSITY

UPO BOX 1100

MOREHEAD, KY 40351-1689

606-783-2030

A STUDY IN STUDYING

Teresa Fugate of Hazard, a freshman majoring in nursing at Morehead State University, seems to be oblivious to the rest of the world as she studies for her classes. With finals week not too far away, Fugate probably isn't the only MSU student hitting the books these days.

(MSU student photo by Melissa Esposito)

11-16-92jy



*Hazard Herald-Voice
Perry County News*

Photo

MEDIA RELATIONS

JUDITH YANCY, DIRECTOR

MOREHEAD STATE UNIVERSITY

UPO BOX 1100

MOREHEAD, KY 40351-1689

606-783-2030

BREAK TIME

If all work and no play really does make for a dullard, Danny Hamm of Olive Hill, a freshman at Morehead State University, isn't taking any chances as he takes a break from studying to play pool in the game room at Adron Doran University Center. Hamm is enrolled in MSU's radiologic technology program.

(MSU student photo by Melissa Esposito)

11-16-92jy



Olive Hill Series

BREAK TIME

If all work and no play really does make for a dullard, Cabell Payne of Ekron, a sophomore at Morehead State University, isn't taking any chances as he takes a break from studying to play pool in the game room at Adron Doran University Center. Payne is majoring in music education at MSU.

(MSU student photo by Melissa Esposito)

11-16-92jy



Photo

MEDIA RELATIONS

JUDITH YANCY, DIRECTOR

MOREHEAD STATE UNIVERSITY

UPO BOX 1100

MOREHEAD, KY 40351-1689

606-783-2030

IRONTON YOUTH VISIT MSU

Several high school students from Ironton recently visited Morehead State University's campus as guests of Phi Beta Sigma and Kappa Alpha Psi fraternities. The students are participants in a community-based program, "Operation Be Proud," designed to instill pride in minority youth. MSU graduate student Robert Pleasant of Ironton heads up the "Operation Be Proud" program. Among those on hand for tours of the campus and informational sessions were, seated, Christy Mize and Mannette Rushin. Standing, from left, Kennae Green, Michelle Brown, Pleasant, Tanika Medcalf, Carlos Edwards of Cincinnati, Ohio, Office of Minority Student Affairs graduate assistant; Tammy Brice and Peggy Overly, MSU minority student recruiter.

(MSU photo by Eric Shindelbower)

11-16-92jy



Ironton Tribune

VISITORS TO MSU CAMPUS

Several youngsters from the Lexington YMCA recently visited Morehead State University as guests of Phi Beta Sigma and Kappa Alpha Psi fraternities who sponsor the event annually. Among those on hand for tours of the campus and informational sessions were Faith Henry, Danielle Taylor, Mia Downing, Danelle Boush, Lamont Evans and John Cotton. Posing with them were Peggy Overly, back left, MSU minority student recruiter, and Robert Hamer, back right, Montclair, N.J., senior and a member of Kappa Alpha Psi.

(MSU photo by Eric Shindelbower)

11-16-92jy



Photo

MEDIA RELATIONS

JUDITH YANCY, DIRECTOR

MOREHEAD STATE UNIVERSITY

UPO BOX 1100

MOREHEAD, KY 40351-1689

606-783-2030

TIME FOR A LITTLE FUN

Having fun mugging the camera during a recent tour of Morehead State University are, seated from left, Jason Hubert, Shad Sudderth and Terrence Mayfield; back from left, Athell Brice and Donald Lewis. Members of a Lexington YMCA program, the youth were hosted by Phi Beta Sigm and Kappa Alpha Psi fraternities who sponsor the annual trip to MSU.

(MSU photo by Eric Shindelbower)

11-16-92jy



Community Voice

Photo

MEDIA RELATIONS

JUDITH YANCY, DIRECTOR

MOREHEAD STATE UNIVERSITY

UPO BOX 1100

MOREHEAD, KY 40351-1689

606-783-2030

EKSLA ELECTS OFFICERS

New officers of the Eastern Kentucky Student Library Association were elected during the organization's recent fall conference held at Morehead State University. Elected to one-year terms were, from left, Brad Mays of Elliott County High School, parliamentarian; Kristin Logan of Elliott County High School, recording secretary; Chuck Truesdell of Tollesboro High School, president; Jody Geagley of Tollesboro High School, corresponding secretary; Rebecca Ann Laney of Elliott County High School, treasurer, and Tina Warne of Elliott County High School, vice president. More than 130 student library aides from schools in the region, along with their sponsors, attended the sessions.

(MSU photo by Eric Shindelbower)

11-16-92jy



*Levis County Herald
Elliott County News
Trail Blazer
STATEment
Morehead News
Xailer Independent*

Photo

MEDIA RELATIONS

JUDITH YANCY, DIRECTOR

MOREHEAD STATE UNIVERSITY

UPO BOX 1100

MOREHEAD, KY 40351-1689

606-783-2030

GRAYSON STUDENT IS SCHOLARSHIP WINNER

Rondia Seagraves, left, a participant in Morehead State University's Student Support Services Program, was one of two Kentuckians to receive a scholarship from the Southeastern Association of Educational Opportunity Program Personnel for the fall semester. Seagraves, daughter of Charles and Bonnie Seagraves of Grayson, was selected for the award based on her essay, "How Student Support Services Has Helped Me," and three letters of recommendation. With her is Elaine Tyree, Student Support Services coordinator. A 1990 graduate of East Carter High School, Seagraves is a junior radiologic technology major. Also receiving a scholarship was Mary Kay Orr of Paintsville, a previous member of MSU's Educational Talent Search Program.

(MSU photo by Eric Shindelbower)

11-16-92py

*Morehead News
Journal-Examiner
Trail Blazer
STATEMENT*



Photo

MEDIA RELATIONS

JUDITH YANCY, DIRECTOR

MOREHEAD STATE UNIVERSITY

UPO BOX 1100

MOREHEAD, KY 40351-1689

606-783-2030

MSU HOSTS WORLD OF TECHNOLOGY DAY

Several students from Elliott County High School were among the more than 1,300 students from high schools and vocational schools in Northeastern Kentucky and Southern Ohio who attended Morehead State University's recent World of Technology Days. Here the group had an opportunity to observe students from MSU's veterinary technology program performing "Teddy Bear" surgery. Hosted by MSU's College of Applied Sciences and Technology, WOT is designed to provide students with information on the various aspects of technology. MSU students served as guides for the department tours which included exhibits and displays in electronics, graphic arts, horticulture, interior design, nursing, radiology and robotics.

(MSU photo by Eric Shindelbower)

11-16-92jy



Elliott County News

Photo

MEDIA RELATIONS

JUDITH YANCY, DIRECTOR

MOREHEAD STATE UNIVERSITY

UPO BOX 1100

MOREHEAD, KY 40351-1689

606-783-2030

MSU HOSTS WORLD OF TECHNOLOGY DAY

Several students from Nicholas County High School were among the more than 1,300 students from high schools and vocational schools in Northeastern Kentucky and Southern Ohio who attended Morehead State University's recent World of Technology Days. Here the group had an opportunity to observe students from MSU's veterinary technology program performing "Teddy Bear" surgery. Hosted by MSU's College of Applied Sciences and Technology, WOT is designed to provide students with information on the various aspects of technology. MSU students served as guides for the department tours which included exhibits and displays in electronics, graphic arts, horticulture, interior design, nursing, radiology and robotics.

(MSU photo by Eric Shindelbower)

11-16-92jy



Carlisle Mercury

Photo

MEDIA RELATIONS

JUDITH YANCY, DIRECTOR

MOREHEAD STATE UNIVERSITY

UPO BOX 1100

MOREHEAD, KY 40351-1689

606-783-2030

MSU HOSTS WORLD OF TECHNOLOGY DAY

Several students from Lewis County High School were among the more than 1,300 students from high schools and vocational schools in Northeastern Kentucky and Southern Ohio who attended Morehead State University's recent World of Technology Days. Here the group had an opportunity to observe students from MSU's veterinary technology program performing "Teddy Bear" surgery. Hosted by MSU's College of Applied Sciences and Technology, WOT is designed to provide students with information on the various aspects of technology. MSU students served as guides for the department tours which included exhibits and displays in electronics, graphic arts, horticulture, interior design, nursing, radiology and robotics.

(MSU photo by Eric Shindelbower)

11-16-92jy



Lewis County Herald

Photo

MEDIA RELATIONS

JUDITH YANCY, DIRECTOR

MOREHEAD STATE UNIVERSITY

UPO BOX 1100

MOREHEAD, KY 40351-1689

606-783-2030

MSU HOSTS WORLD OF TECHNOLOGY DAY

Several students from New Boston High School were among the more than 1,300 students from high schools and vocational schools in Northeastern Kentucky and Southern Ohio who attended Morehead State University's recent World of Technology Days. Here the group had an opportunity to observe students from MSU's veterinary technology program performing "Teddy Bear" surgery. Hosted by MSU's College of Applied Sciences and Technology, WOT is designed to provide students with information on the various aspects of technology. MSU students served as guides for the department tours which included exhibits and displays in electronics, graphic arts, horticulture, interior design, nursing, radiology and robotics.

(MSU photo by Eric Shindelbower)

11-16-92jy



Portsmouth Daily Times

Photo

MEDIA RELATIONS

JUDITH YANCY, DIRECTOR

MOREHEAD STATE UNIVERSITY

UPO BOX 1100

MOREHEAD, KY 40351-1689

606-783-2030

MSU HOSTS WORLD OF TECHNOLOGY DAY

Several students from South Webster High School were among the more than 1,300 students from high schools and vocational schools in Northeastern Kentucky and Southern Ohio who attended Morehead State University's recent World of Technology Days. Here the group had an opportunity to observe students from MSU's veterinary technology program performing "Teddy Bear" surgery. Hosted by MSU's College of Applied Sciences and Technology, WOT is designed to provide students with information on the various aspects of technology. MSU students served as guides for the department tours which included exhibits and displays in electronics, graphic arts, horticulture, interior design, nursing, radiology and robotics.

(MSU photo by Eric Shindelbower)

11-16-92jy



Portsmouth Daily Times

Photo

MEDIA RELATIONS

JUDITH YANCY, DIRECTOR

MOREHEAD STATE UNIVERSITY

UPO BOX 1100

MOREHEAD, KY 40351-1689

606-783-2030

MSU HOSTS WORLD OF TECHNOLOGY DAY

Several students from Bracken County High School were among the more than 1,300 students from high schools and vocational schools in Northeastern Kentucky and Southern Ohio who attended Morehead State University's recent World of Technology Days. Here the group had an opportunity to observe students from MSU's veterinary technology program performing "Teddy Bear" surgery. Hosted by MSU's College of Applied Sciences and Technology, WOT is designed to provide students with information on the various aspects of technology. MSU students served as guides for the department tours which included exhibits and displays in electronics, graphic arts, horticulture, interior design, nursing, radiology and robotics.

(MSU photo by Eric Shindelbower)

11-16-92jy



Bracken County News

Photo

MEDIA RELATIONS

JUDITH YANCY, DIRECTOR

MOREHEAD STATE UNIVERSITY

UPO BOX 1100

MOREHEAD, KY 40351-1689

606-783-2030

MSU HOSTS WORLD OF TECHNOLOGY DAY

Several students from Manchester High School were among the more than 1,300 students from high schools and vocational schools in Northeastern Kentucky and Southern Ohio who attended Morehead State University's recent World of Technology Days. Here one group of the students checked out a display in one of the Department of Nursing and Allied Health Sciences and had an opportunity for some hands-on experience. Hosted by MSU's College of Applied Sciences and Technology, WOT is designed to provide students with information on the various aspects of technology. MSU students served as guides for the department tours which included exhibits and displays in electronics, graphic arts, horticulture, interior design, nursing, radiology and robotics.

(MSU photo by Eric Shindelbower)

11-16-92jy



The Manchester Signal

Photo

MEDIA RELATIONS

JUDITH YANCY, DIRECTOR

MOREHEAD STATE UNIVERSITY

UPO BOX 1100

MOREHEAD, KY 40351-1689

606-783-2030

MSU HOSTS WORLD OF TECHNOLOGY DAY

Several students from Wheelwright High School were among the more than 1,300 students from high schools and vocational schools in Northeastern Kentucky and Southern Ohio who attended Morehead State University's recent World of Technology Days. Here some of the WHS students learned about scale models and floor plans from Jeff Sayler, an MSU senior majoring in industrial aducation and technology. Hosted by MSU's College of Applied Sciences and Technology, WOT is designed to provide students with information on the various aspects of technology. MSU students served as guides for the department tours which included exhibits and displays in electronics, graphic arts, horticulture, interior design, nursing, radiology and robotics.

(MSU photo by Eric Shindelbower)

11-16-92jy

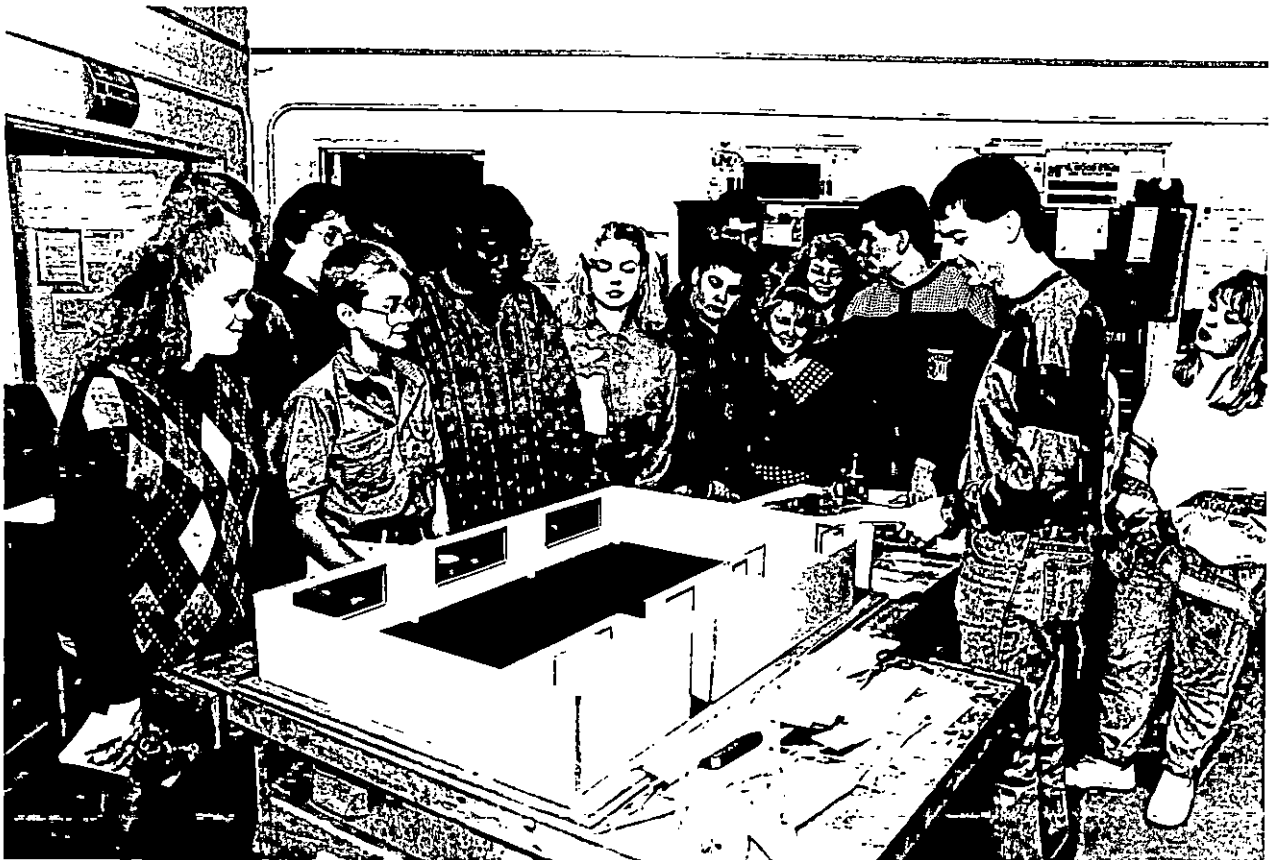

Floyd County Times

MSU HOSTS WORLD OF TECHNOLOGY DAY

More than 1,300 students from high schools and vocational schools in Northeastern Kentucky and Southern Ohio who attended Morehead State University's recent World of Technology Days. Hosted by MSU's College of Applied Sciences and Technology, WOT is designed to provide students with information on the various aspects of technology. MSU students served as guides for the department tours which included exhibits and displays in electronics, graphic arts, horticulture, interior design, nursing, radiology and robotics. One of those student guides, Benjamin Kemplin of **Sandy Hook**, is shown above explaining about scale models and floor plans to a group of Ironton (Ohio) High School students. Kemplin is an industrial education and technology major at MSU.

(MSU photo by Eric Shindelbower)

11-16-92jy

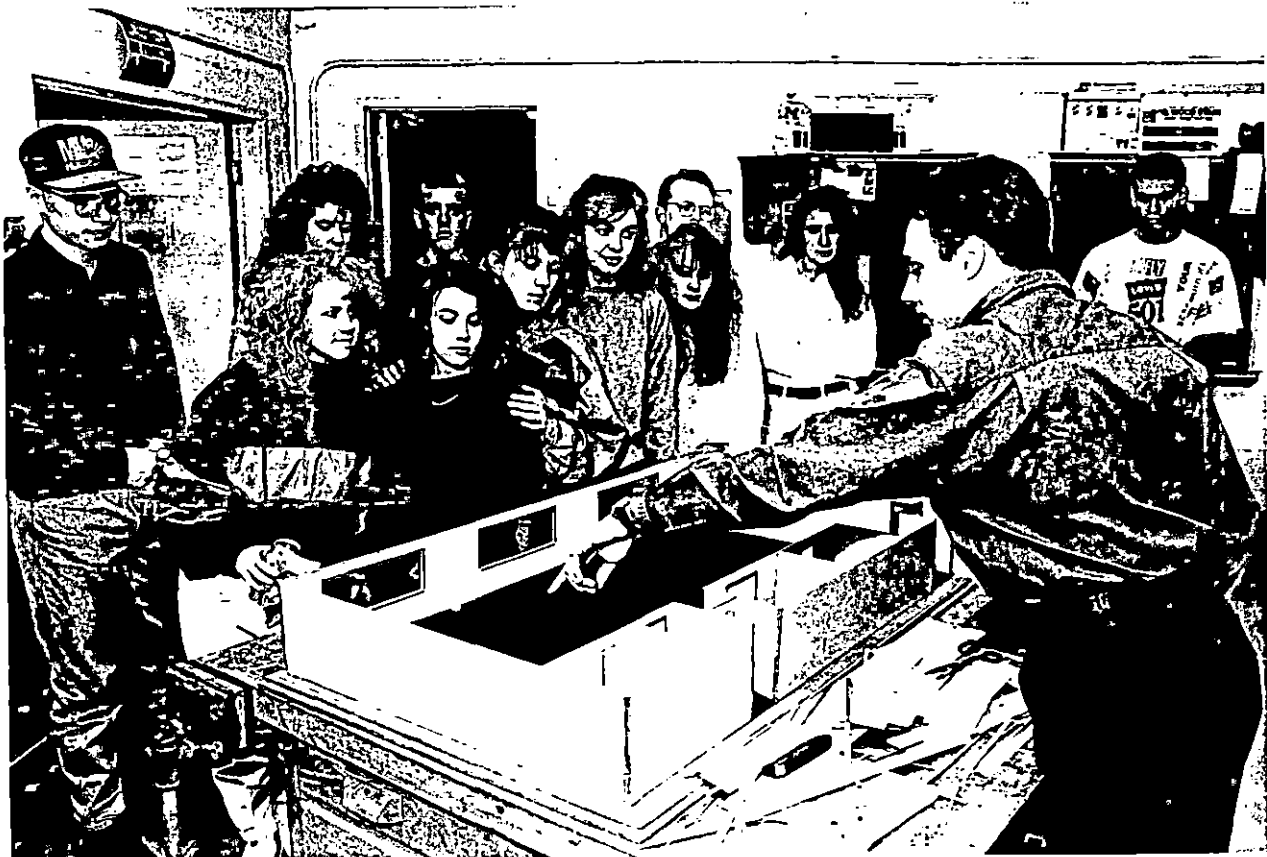

Photo

MEDIA RELATIONS

JUDITH YANCY, DIRECTOR

MOREHEAD STATE UNIVERSITY

UPO BOX 1100

MOREHEAD, KY 40351-1689

606-783-2030

MSU HOSTS WORLD OF TECHNOLOGY DAY

Danita White, a student at Menifee County High School was among the more than 1,300 students from high schools and vocational schools in Northeastern Kentucky and Southern Ohio who attended Morehead State University's recent World of Technology Days. While touring some of the exhibits in the Department of Industrial Education and Technology, White gained some hands-on experience with surveying equipment. Hosted by MSU's College of Applied Sciences and Technology, WOT is designed to provide students with information on the various aspects of technology. MSU students served as guides for the department tours which included exhibits and displays in electronics, graphic arts, horticulture, interior design, nursing, radiology and robotics.

(MSU student photo by John Lewis)

11-16-92jy

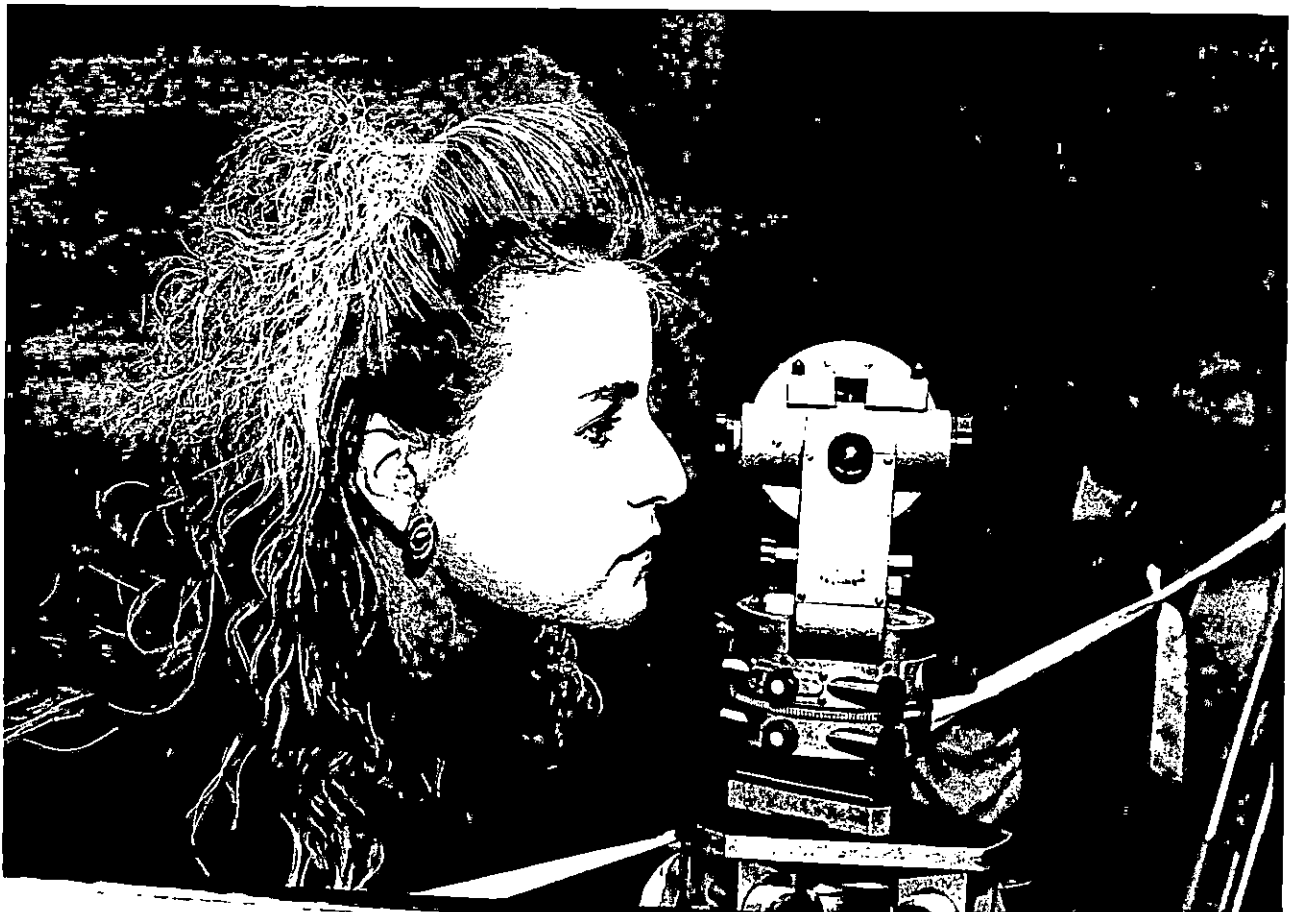

Menifee County News

MSU HOSTS WORLD OF TECHNOLOGY DAY

Michael Vanhooose, a student at Johnson Central High School was among the more than 1,300 students from high schools and vocational schools in Northeastern Kentucky and Southern Ohio who attended Morehead State University's recent World of Technology Days. While touring some of the exhibits in the Department of Industrial Education and Technology, Vanhooose gained some hands-on experience with surveying equipment. Hosted by MSU's College of Applied Sciences and Technology, WOT is designed to provide students with information on the various aspects of technology. MSU students served as guides for the department tours which included exhibits and displays in electronics, graphic arts, horticulture, interior design, nursing, radiology and robotics.

(MSU student photo by John Lewis)

11-16-92jy

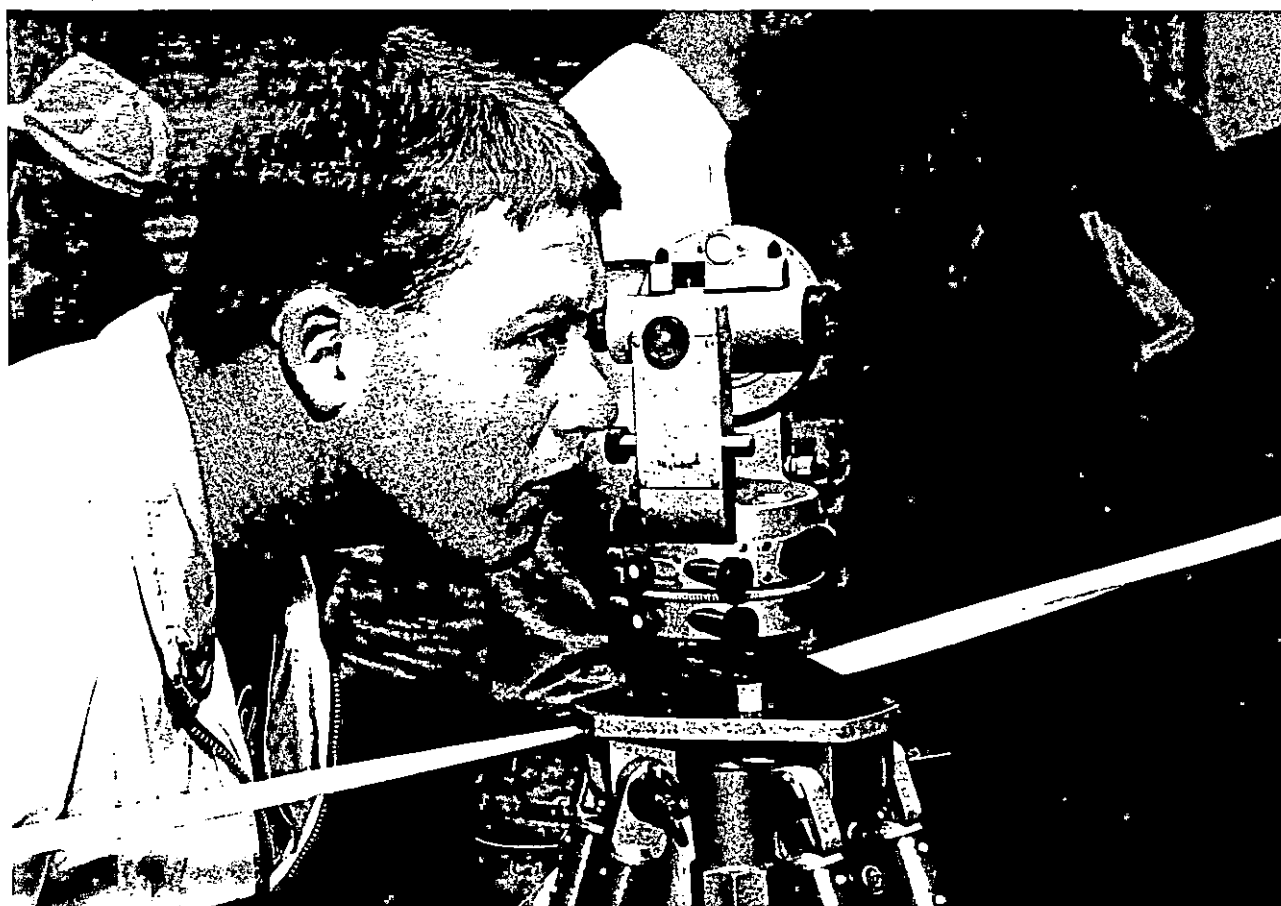

Paintsville Herald

Photo

MEDIA RELATIONS

JUDITH YANCY, DIRECTOR

MOREHEAD STATE UNIVERSITY

UPO BOX 1100

MOREHEAD, KY 40351-1689

606-783-2030

MSU HOSTS WORLD OF TECHNOLOGY DAY

Several students from West Union High School were among the more than 1,300 students from high schools and vocational schools in Northeastern Kentucky and Southern Ohio who attended Morehead State University's recent World of Technology Days. Here WUHS students, from left, Angela Germann, Sarah White and Jenny Umland watch MSU junior Tonya Peters as she works on an apparel production project. Hosted by MSU's College of Applied Sciences and Technology, WOT is designed to provide students with information on the various aspects of technology. MSU students served as guides for the department tours which included exhibits and displays in electronics, graphic arts, horticulture, interior design, nursing, radiology and robotics.

(MSU student photo by John Lewis)

11-16-92jy



The People's Defender

Photo

MEDIA RELATIONS

JUDITH YANCY, DIRECTOR

MOREHEAD STATE UNIVERSITY

UPO BOX 1100

MOREHEAD, KY 40351-1689

606-783-2030

MSU HOSTS WORLD OF TECHNOLOGY DAY

Several students from Morgan County High School were among the more than 1,300 students from high schools and vocational schools in Northeastern Kentucky and Southern Ohio who attended Morehead State University's recent World of Technology Days. This group of MCHS students found themselves intrigued by a graphic arts exhibit during their tour of the Department of Industrial Education and Technology. Hosted by MSU's College of Applied Sciences and Technology, WOT is designed to provide students with information on the various aspects of technology. MSU students served as guides for the department tours which included exhibits and displays in electronics, graphic arts, horticulture, interior design, nursing, radiology and robotics.

(MSU student photo by John Lewis)

11-16-92jy



Licking Valley Courier

Photo

MEDIA RELATIONS

JUDITH YANCY, DIRECTOR

MOREHEAD STATE UNIVERSITY

UPO BOX 1100

MOREHEAD, KY 40351-1689

606-783-2030

MSU HOSTS WORLD OF TECHNOLOGY DAY

A special robotics demonstration captured the attention of these students from Ripley-Union-Lewis-Huntington High School who were among the more than 1,300 students from high schools and vocational schools in Northeastern Kentucky and Southern Ohio who attended Morehead State University's recent World of Technology Days. Hosted by MSU's College of Applied Sciences and Technology, WOT is designed to provide students with information on the various aspects of technology. MSU students served as guides for the department tours which included exhibits and displays in electronics, graphic arts, horticulture, interior design, nursing, radiology and robotics.

(MSU student photo by John Lewis)

11-16-92jy

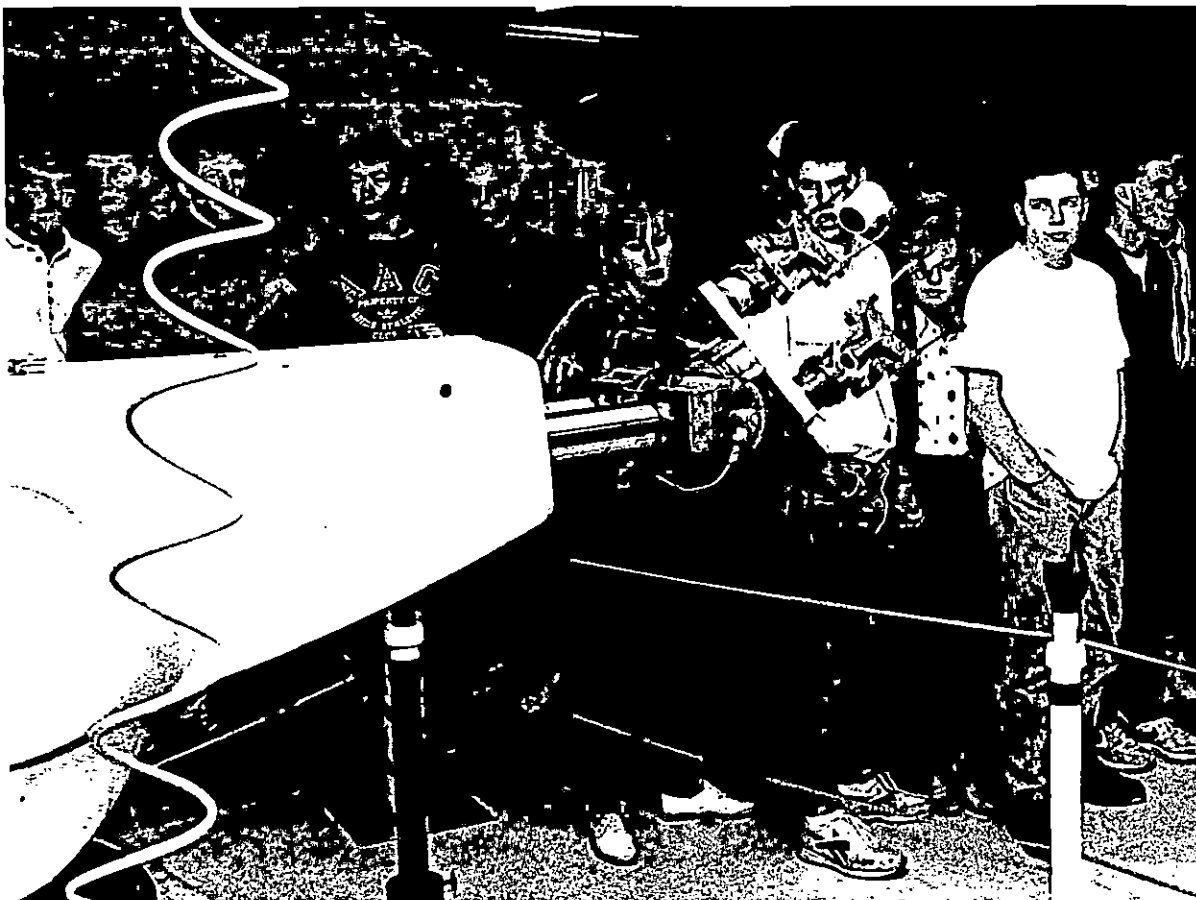

Ripley Bee

MSU HOSTS WORLD OF TECHNOLOGY DAY

Several students from Fleming County High School were among the more than 1,300 students from high schools and vocational schools in Northeastern Kentucky and Southern Ohio who attended Morehead State University's recent World of Technology Days. During a visit to MSU's robotics lab, these FCHS students had an opportunity to talk with MSU senior Mike Lyvers. Hosted by MSU's College of Applied Sciences and Technology, WOT is designed to provide students with information on the various aspects of technology. MSU students served as guides for the department tours which included exhibits and displays in electronics, graphic arts, horticulture, interior design, nursing, radiology and robotics.

(MSU student photo by John Lewis)

11-16-92jy



COLOR TESTING FOR WEST UNION HIGH SCHOOL STUDENT

Cindy Baker, seated, a student at West Union High School, received a quick analysis of what colors complimented her complexion during her visit to Morehead State University's recent World of Technology Days. She was among some 1,300 students from Kentucky and Ohio high schools and vocational schools taking part in the event. Hosted by MSU's College of Applied Sciences and Technology, WOT is designed to provide students with information on the various aspects of technology. MSU students served as guides for the department tours which included exhibits and displays in electronics, graphic arts, horticulture, interior design, nursing, radiology and robotics.

(MSU student photo by John Lewis)

11-16-92jy



The People's Defender

News

MEDIA RELATIONS

JUDITH YANCY, DIRECTOR

MOREHEAD STATE UNIVERSITY

UPO BOX 1100

MOREHEAD, KY 40351-1689

606-783-2030

Nov. 17, 1992

FOR IMMEDIATE RELEASE

MOREHEAD, Ky.---Morehead State University will close for the Thanksgiving holiday following night classes on Tuesday, Nov. 24.

Classes will resume and offices reopen at 8 a.m. Monday, Nov. 30.

####

News

MEDIA RELATIONS

JUDITH YANCY, DIRECTOR

MOREHEAD STATE UNIVERSITY

UPO BOX 1100

MOREHEAD, KY 40351-1689

606-783-2030

Nov. 17, 1992
FOR IMMEDIATE RELEASE

MOREHEAD, Ky.---Morehead State University's sixth annual Appalachian Christmas Arts and Crafts Market will be held Saturday, Dec. 5, from 9 a.m. to 6 p.m. at the Laughlin Health Building.

Several Kentucky Guild Artists are included in the more than 100 exhibitors. Santa Claus will be on hand from 11 a.m. to 1 p.m.

"There will be something for everyone, from handmade baskets and quilts to wooden toys and Christmas decorations," said Georgia Sammons, market coordinator.

"It is always hard to improve on the previous year's show, but we always try," she added. Every exhibitor's craft is judged for originality, as is the design of the display booth. "This helps us create a better overall show," Sammons said.

Admission is \$1 per person with children under 12 admitted free. Additional information on the market may be obtained by calling MSU's Office of Community Services weekdays from 8 a.m. to 4:30 p.m. at (606) 783-2077 or 783-2895.

####

OCS/bt

PSA

MEDIA RELATIONS

JUDITH YANCY, DIRECTOR

MOREHEAD STATE UNIVERSITY

UPO BOX 1100

MOREHEAD, KY 40351-1689

606-783-2030

SUBJECT: Appalachian Christmas Arts and Crafts Market

RELEASE DATE: Now thru Dec. 5, 1992

TIME: 30 sec

ANNOUNCER:

MOREHEAD STATE UNIVERSITY'S OFFICE OF COMMUNITY SERVICES WILL HOST THE SIXTH ANNUAL APPALACHIAN CHRISTMAS ARTS AND CRAFTS MARKET. THE ONE DAY SHOW IS SCHEDULED FOR SATURDAY, DEC. 5, FROM 9 A.M. TO 6 P.M. IN THE LAUGHLIN HEALTH BUILDING ON THE MSU CAMPUS. THERE IS SOMETHING FOR EVERYONE, FROM BASKETS AND QUILTS TO HANDMADE TOYS FOR THE CHILDREN. SANTA WILL BE THERE TOO. ADMISSION IS \$1. ADDITIONAL INFORMATION IS AVAILABLE BY CALLING 783-2077.

####

11-17-92OCS/bt

News

MEDIA RELATIONS

JUDITH YANCY, DIRECTOR

MOREHEAD STATE UNIVERSITY

UPO BOX 1100

MOREHEAD, KY 40351-1689

606-783-2030

Nov. 17, 1992

FOR IMMEDIATE RELEASE

MOREHEAD, Ky.—Artist Ruth Tipton of Flatwoods will be among the exhibitors at Morehead State University's Appalachian Christmas Arts and Crafts Market which is set for Saturday, Dec. 5, from 9 a.m. to 6 p.m. at the Laughlin Health Building.

Tipton, who has been in the crafts business for five years, makes handwashable bows of all sizes and colors.

"I started making bows after my husband died," said Tipton. "I keep busy and enjoy my work tremendously. I normally attend four arts and crafts shows a year," Tipton said.

Severak Kentucky Guild Artists are among more than 100 craftspeople who exhibit and sell their work at the annual market.

"Because of its success, each year it becomes more difficult to top the previous efforts," said Georgia Sammons, coordinator.

Every exhibitor's craft is judged for originality, as is the design of the display booth. "This helps us create a better overall show," Sammons said.

Admission is \$1 per person with children under 12 admitted free. Additional information on the market may be obtained by calling MSU's Office of Community Services weekdays from 8 a.m. to 4:30 p.m. at (606) 783-2077 or 783-2895.

####

OCS/bt

Brenny Davis

Photo

MEDIA RELATIONS

JUDITH YANCY, DIRECTOR

MOREHEAD STATE UNIVERSITY

UPO BOX 1100

MOREHEAD, KY 40351-1689

606-783-2030

FLATWOODS ARTIST MAKES BOWS

Surrounded by several of her handwashable bows, artist Ruth Tipton of Flatwoods continues to prepare for the Morehead State University Appalachian Christmas Arts and Crafts Market. The event, which draws more than 100 craftspeople who sell their works, will be Saturday, Dec. 5, from 9 a.m. to 6 p.m. in Laughlin Health Building. Admission is \$1 and children under 12 will be admitted free.

11-17-92jy

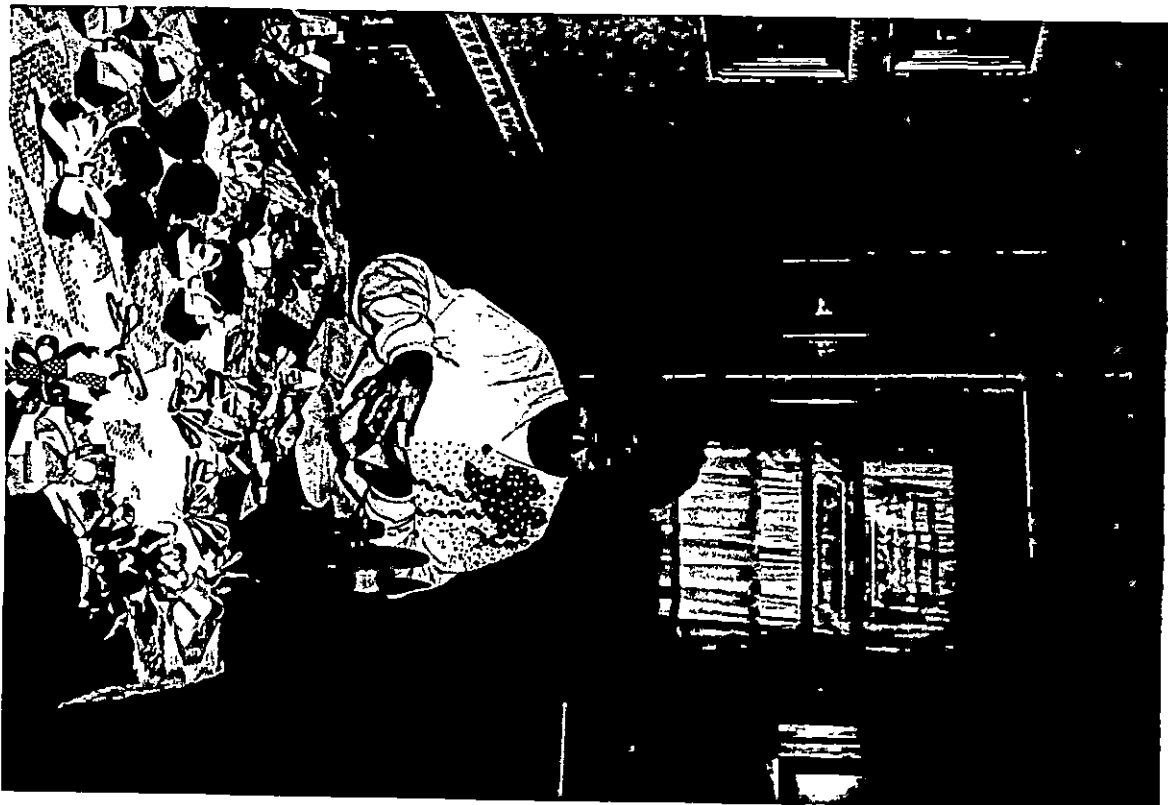

Greenup News

News

MEDIA RELATIONS

JUDITH YANCY, DIRECTOR

MOREHEAD STATE UNIVERSITY

UPO BOX 1100

MOREHEAD, KY 40351-1689

606-783-2030

Nov. 17, 1992
FOR IMMEDIATE RELEASE

MOREHEAD, Ky.---Dorothy Walter of Morehead and Linda Williams of Farmers will be among the crafts exhibitors at Morehead State University's Appalachian Christmas Arts and Crafts Market which is set for Saturday, Dec. 5, from 9 a.m. to 6 p.m. at the Laughlin Health Building.

"I am going to have apple ornaments, apple wreaths, and pine comb wreaths," said Walter.

Williams, who owns "The Shaving Horse," and antiques and crafts shop in Farmers, will display elves, feed sack shirts, and hand painted gourds (santas and soldiers). "New to the show this year will be angels," Williams said.

Several Kentucky Guild Artists are among the more than 100 craftspeople who exhibit and sell their work at the annual market.

"Because of its success, each year it becomes more difficult to top the previous efforts," said Georgia Sammons, coordinator.

Every exhibitor's craft is judged for originality, as is the design of the display booth. "This helps us create a better overall show," Sammons said.

Admission is \$1 per person with children under 12 admitted free. Additional information on the market may be obtained by calling MSU's Office of Community Services weekdays from 8 a.m. to 4:30 p.m. at (606) 783-2077 or 783-2895.

####

OCS/bt

Morehead News

Photo

MEDIA RELATIONS

JUDITH YANCY, DIRECTOR

MOREHEAD STATE UNIVERSITY

UPO BOX 1100

MOREHEAD, KY 40351-1689

606-783-2030

APPALACHIAN CHRISTMAS ARTS AND CRAFTS MARKET

Dorothy Walter of Morehead, left, and Linda Williams of Farmers are busily preparing holiday craft items for the Morehead State University Appalachian Christmas Arts and Crafts Market. The event, which draws more than 100 craftspeople who sell their works, will be Saturday, Dec. 5, from 9 a.m. to 6 p.m. in Laughlin Health Building. Admission is \$1 and children under 12 will be admitted free.

11-17-92jy

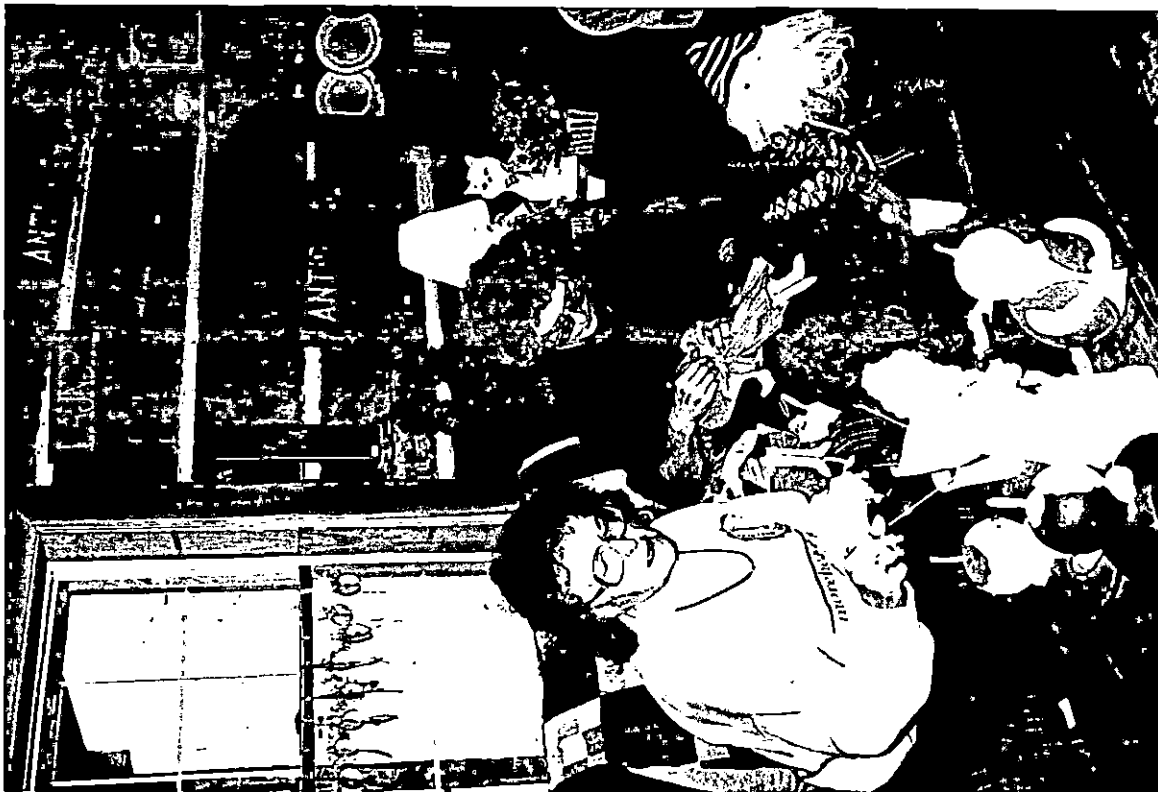

Morehead News

News

MEDIA RELATIONS

JUDITH YANCY, DIRECTOR

MOREHEAD STATE UNIVERSITY

UPO BOX 1100

MOREHEAD, KY 40351-1689

606-783-2030

Nov. 17, 1992
FOR IMMEDIATE RELEASE

MOREHEAD, Ky.---Artist Brenda Emmons of Flemingsburg will be among the exhibitors at Morehead State University's Appalachian Christmas Arts and Crafts Market which is set for Saturday, Dec. 5, from 9 a.m. to 6 p.m. at the Laughlin Health Building.

Brenda's specialty is tin punch pictures. "I have been making tin punch pictures for about 10 years now," said Brenda. "I love making the pictures and displaying them at the different arts and crafts shows in the area.

"I always look forward to MSU's Appalachian Christmas Arts and Crafts Market," says Emmons. "The people who come are friendly and I usually sell quite a few paintings.

Several Kentucky Guild Artists are among the more than 100 craftspeople who exhibit and sell their work at the annual market.

"Because of its success, each year it becomes more difficult to top the previous efforts," said Georgia Sammons, coordinator.

Every exhibitor's craft is judged for originality, as is the design of the display booth. "This helps us create a better overall show," Sammons said.

Admission is \$1 per person with children under 12 admitted free. Additional information on the market may be obtained by calling MSU's Office of Community Services weekdays from 8 a.m. to 4:30 p.m. at (606) 783-2077 or 783-2895.

####

OCS/bt

*Flemingsburg Gazette
The Fleming Shopper*

Photo

MEDIA RELATIONS

JUDITH YANCY, DIRECTOR

MOREHEAD STATE UNIVERSITY

UPO BOX 1100

MOREHEAD, KY 40351-1689

606-783-2030

APPALACHIAN CHRISTMAS ARTS AND CRAFTS MARKET

Brenda Emmons of Flemingsburg, shows off a few of her tin punch pictures which will be available at the upcoming Morehead State University Appalachian Christmas Arts and Crafts Market. The event, which draws more than 100 craftspeople who sell their works, will be Saturday, Dec. 5, from 9 a.m. to 6 p.m. in Laughlin Health Building. Admission is \$1 and children under 12 will be admitted free.

11-17-92jy

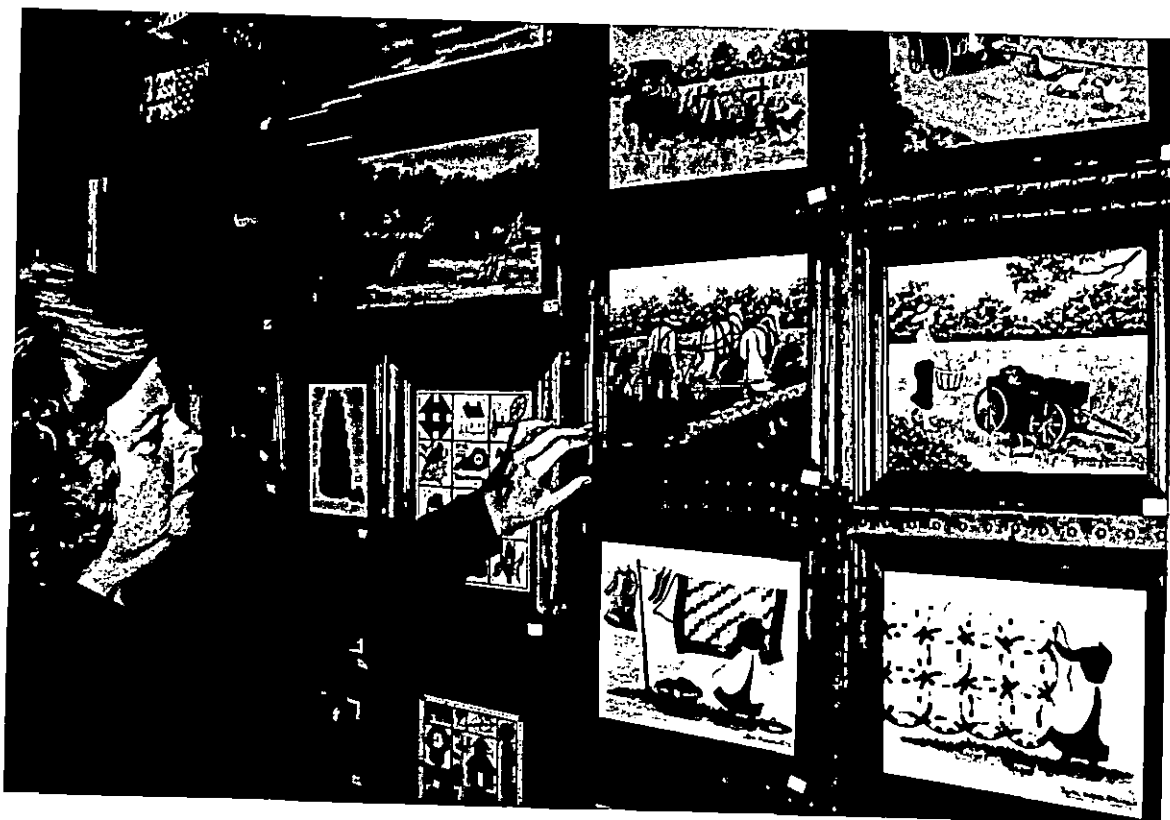

Flemingsburg Gazette

Media Advisory

MEDIA RELATIONS

JUDITH YANCY, DIRECTOR

MOREHEAD STATE UNIVERSITY

UPO BOX 1100

MOREHEAD, KY 40351-1689

606-783-2030

EVENT: Meeting of the MSU Board of Regents

DATE: Friday, Nov. 20, 1992

TIME: 1:30 P.M.

Preceding the board meeting itself, the board's committees are scheduled to meet publicly as follows:

Student Life Committee	8:30 A.M.
Academic Affairs Committee	10 A.M.
Administration and Fiscal Services	11:30 A.M.

SITE: Riggle Room, Adron Doran University Center

On the agenda are a variety of items for discussion and/or action including approval of the 1992 Winter graduates; final 1992 fall enrollment report; approval of sabbatical leaves for 1993-94; acceptance of 1991-92 audit and acceptance of the first quarter financial report. Also up for ratification are personnel actions, agreements with external agencies and personal service contracts.

A resolution relating to the possible refinancing of MSU's Consolidated Educational Building Revenue Bonds, Series G, will be considered. Reports are expected on health insurance and the six-year capital plan. Meeting dates for 1993 also will be considered. The MSU Spotlight will be on the Computer Assisted Advising Degree Audit Program.

Media representatives planning to attend this meeting are requested to contact the Office of Media Relations by noon Thursday Nov. 19, so that we will have sufficient support materials available.

####

11-16-92jy

News

MEDIA RELATIONS

JUDITH YANCY, DIRECTOR

MOREHEAD STATE UNIVERSITY

UPO BOX 1100

MOREHEAD, KY 40351-1689

606-783-2030

Nov. 17, 1992
FOR IMMEDIATE RELEASE

MOREHEAD, Ky.---Morehead State University President and Mrs. Ronald G. Eaglin will host a "Kentucky Bicentennial" holiday dinner party and dance on Friday, Dec. 11, at the Adron Doran University Center.

Reservations are now being accepted for the event which begins with a social period at 6:30 p.m., followed at 7:30 p.m. by dinner.

"Mrs. Eaglin and I look forward to greeting friends of MSU, not only from the campus but also those from all over the region, as we join together to celebrate the upcoming holiday season," said Dr. Eaglin. "The committee has planned a very festive evening."

Tickets for the \$15 per plate dinner must be purchased by 4:30 p.m. Friday, Dec. 4, according to Susette Redwine, dinner ticket chairman. Reservations may be made for table parties of any size or for individuals by calling her at (606) 783-2071.

"We also encourage people to pick up their tickets in advance, so they will not experience delays in entering the dining area that evening," Redwine said.

The dinner entree will be breast of chicken on country ham and a special dessert in keeping with the evening's theme will end the meal.

Serving as mistress of ceremonies will be Kelly Brumagen Bradley, an MSU alumna and a former Miss Kentucky.

In addition to music of the holiday season performed by MSU faculty and students, the evening's entertainment will focus on Kentucky's rich heritage with a special presentation of the late Jesse Stuart's "Kentucky Is My Land" by Joyce LeMaster with Dr. Ron Dobler and an appearance by the Pleasant Hill Singers.

Chairing the dinner committee is Harlen Hamm with assistance from Michael Acord, Betty Philley, Larry Coy, Bonnie Eaglin, Yvonne Estep, Barbara Fossett, Sharon Jackson, Dr. Bill Layne, Charley Moore, Martha Norris, Jackie Scott, Jean Serey and John VanHoose.

####

News

MEDIA RELATIONS

JUDITH YANCY, DIRECTOR

MOREHEAD STATE UNIVERSITY

UPO BOX 1100

MOREHEAD, KY 40351-1689

606-783-2030

Nov. 17, 1992

FOR IMMEDIATE RELEASE

MOREHEAD, Ky.---Morehead State University's ROTC Program has announced the results of its Halloween Fun Run/Walk which was held in conjunction with Wellness Week at the University.

"Despite a dreary rainy day, more than 50 participants dressed in costumes completed the 1.5 mile walk/run," said Lt. Col. Gary Seibert, professor of military science. He also extended the department's appreciation to those "brave souls" who participated.

Award winners included:

Best Dressed Female: Joyce Meade, administrative secretary, Office of the Dean, College of Applied Sciences and Technology, who was garbed as a scarecrow.

Best Dressed Male: Norman Epley, Louisville sophomore majoring in music education, costumed as a skeleton head.

Best Dressed Group: Drew Henderson, Regina Stevens, Sue Bang, Dwayne Cable, Randy Hall, Todd Bowman, Connie Grimes, Sheri White, Beth Patrick and Andrea Cornett, representing the Office of User Services, Information Technology as a Local Area Network (LAN).

According to the judges, a group from the Office of Personnel Services billing themselves as the M & M Gang, was a close second. The "Nuts from Personnel" included Phyllis Dehart, Suzanne Hogge, Sandy Rogers and Michelle Hardin.

####

News

MEDIA RELATIONS

JUDITH YANCY, DIRECTOR

MOREHEAD STATE UNIVERSITY

UPO BOX 1100

MOREHEAD, KY 40351-1689

606-783-2030

Nov. 17, 1992

FOR IMMEDIATE RELEASE

MOREHEAD, Ky.---Two Morehead State University faculty members will present a performance reading of A.R. Gurney's "Love Letters" in Breckinridge Auditorium at 8 p.m. Wednesday, Nov. 18, and Friday, Nov. 20.

A special student performance has been scheduled at 3 p.m. Thursday, Nov. 19.

Proceeds from the benefit performances will be used to establish a Speech/Theatre Student Loan Fund through the MSU Foundation, Inc., according to Dr. Shirley Gish and Dr. Travis Preston Lockhart, who are co-starring in the production.

There is a general admission charge of \$5 and students will be admitted free. Donations beyond the admission fee are tax deductible. Checks should be made payable to the MSU Foundation and earmarked for the fund.

"Love Letters" has been playing off-Broadway for several years, with several well-known actors and actresses featured in the leading roles. The play deals with the ongoing correspondence between a man and a woman, from the first blush of romance until the end of their lives.

Both Dr. Gish, an associate professor of speech, and Dr. Lockhart, an associate professor of theatre, have extensive performance backgrounds. Dr. Lockhart also is director of MSU's theatre program.

Dr. Gish, who joined the faculty in 1989, maintains an active schedule of oral interpretation and reader's theatre performances, often scripting much of the material herself. Active in the Morehead Theatre Guild as well, she has appeared in several productions, including "Harvey" and "Foxfire." She earned her Ph.D. degree from the University of Arizona.

Dr. Lockhart, who co-starred with Dr. Gish in the Morehead Theatre Guild's production of "Foxfire," earned his Ph.D. degree from the University of Texas. A member of the MSU faculty since 1982, his professional acting credits include nine productions at the Tyrone Guthrie Theatre in Minneapolis. He has taught and directed theatre for more than 20 years. He most recently directed MSU Theatre's production of "Look Homeward Angel."

####

News

MEDIA RELATIONS

JUDITH YANCY, DIRECTOR

MOREHEAD STATE UNIVERSITY

UPO BOX 1100

MOREHEAD, KY 40351-1689

606-783-2030

Nov. 18, 1992
FOR IMMEDIATE RELEASE

MOREHEAD, Ky.---Anissa Gideon of Danville, a senior music education major at Morehead State University, sang the national anthem at the Bands of America Grand National Championship held earlier this month in the Indianapolis Hoosier Dome.

She is the daughter of Ms. Diane Gideon of 329 Affirmed Road and Gayden Gideon of Pope Road.

####

*Advocate-Messenger
Danville Examiner*

News

MEDIA RELATIONS

JUDITH YANCY, DIRECTOR

MOREHEAD STATE UNIVERSITY

UPO BOX 1100

MOREHEAD, KY 40351-1689

606-783-2030

Nov. 18, 1992

FOR IMMEDIATE RELEASE

MOREHEAD, Ky.--Morehead State University's Marching Percussion took top honors in the National Marching Percussion Forum at the Percussive Arts Society International Convention in New Orleans, La., Nov. 13.

In addition to taking first place overall, MSU won "best bass drums," "best snare drums," "best tenor drums," and "best front ensemble."

Also, J.J. Pipitone received second place honors in the marimba division, vying against 10 competitors from across the U.S. The Rochester, N.Y., senior, is section leader for the percussion section.

This is the second time MSU's Marching Percussion program has taken top honors. MSU's ensemble won the national competition in San Antonio, Texas, in 1988 and took second place in the 1989 meet in Nashville, Tenn.

"The group faced some pretty stiff competition in the form of percussion ensembles from such schools as Florida State and East Tennessee State," said Frank Oddis, associate professor of music and coordinator for the percussion program.

"Morehead State's music program has enjoyed an excellent national reputation for several years," said MSU President Ronald G. Eaglin. "We should all be especially proud of these young musicians for adding to that reputation."

"To be the best in anything takes dedication and hard work. This achievement is the result of that commitment on the part of both the students and their teachers," Dr. Eaglin added.

Enroute to the competition, the percussion group gave concerts and/or clinics at middle and high schools along the way. Stops were made in Mt. Sterling and Hopkinsville, Nashville, Tenn., and Baton Rouge and New Orleans, La. MSU alumni in the area welcomed the group on their arrival in New Orleans.

During the convention, Oddis served as adjudicator in the high school division class of the marching forum. He also participated in a panel discussion entitled "Significance of Marching Percussion in University Programs."

The music and visual design for the group's performance were created by MSU faculty, staff and students, Oddis noted. MSU alumni--Marty Chirumbolo and David Barr--were the programmers for the electronic percussion equipment.

Students making up the 32-member percussion group were: Anne Mefford of Raceland, and Mickey Ratliff of Ashland, graduate students, and Brett Ballard, Salt Lick senior; Mike Bell, Sassafras sophomore;

(MORE)

Photo

MEDIA RELATIONS

JUDITH YANCY, DIRECTOR

MOREHEAD STATE UNIVERSITY

UPO BOX 1100

MOREHEAD, KY 40351-1689

606-783-2030

MSU'S MARCHING PERCUSSION BRINGS HOME THE TROPHIES

Morehead State University's Marching Percussion took top honors at the National Marching Percussion Forum at the Percussive Arts Society International Convention in New Orleans, La., Nov. 13. The group also won "best bass drums," "best snare drums," "best tenor drums," and "best front ensemble." Posing with the trophies are, front row from left, J. J.

Pipitone, Rochester, N.Y., senior and section leader for the percussion section, and Frank Oddis, associate professor of music and coordinator for the percussion program. Back row from left, graduate students Anne Mefford of Raceland and Mickey Ratliff of Ashland, who assist and perform with the 32-member percussion group. In individual competition, Pipitone received second place honors in the marimba division, vying against 10 competitors from across the U.S.

(MSU photo by Eric Shindelbower)

11-18-92py

Morehead News
Trail Blazer
STATEment
Daily Independent
Greenup News

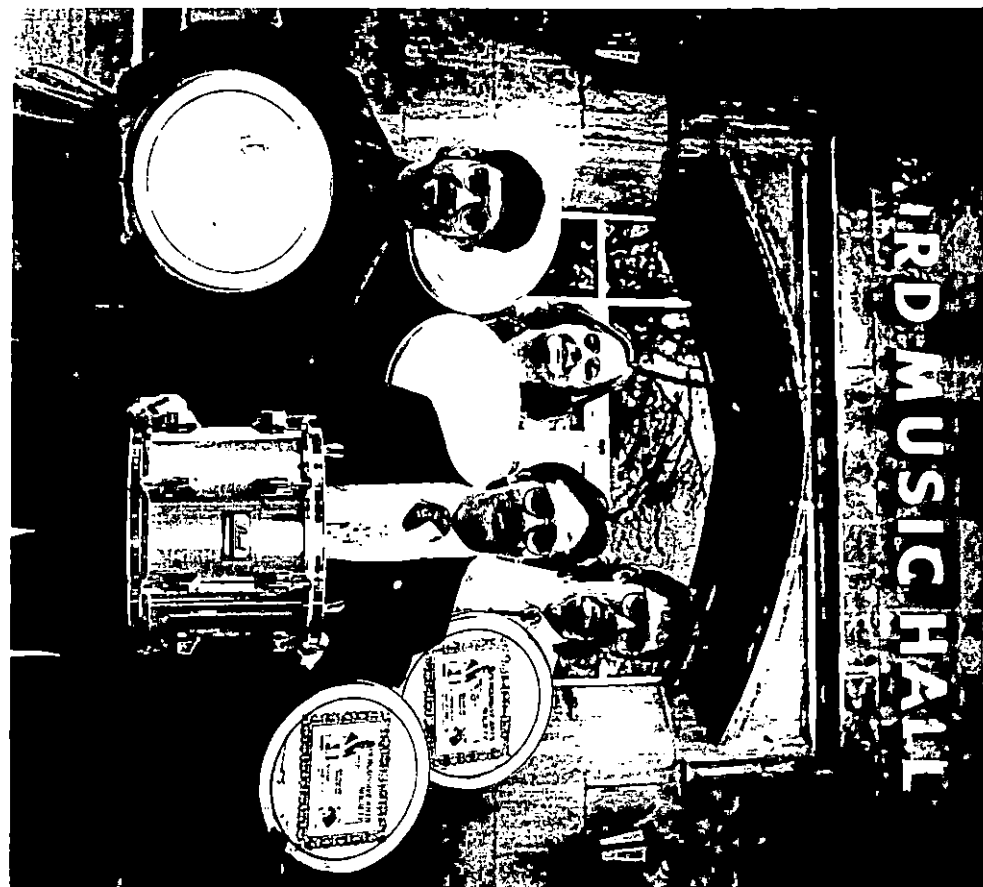

Tips

MEDIA RELATIONS

JUDITH YANCY, DIRECTOR

MOREHEAD STATE UNIVERSITY

UPO BOX 1100

MOREHEAD, KY 40351-1689

606-783-2030

HIGHLIGHTS AT MOREHEAD STATE UNIVERSITY

(Nov. 22 - Dec. 5)

Wednesday, Nov. 25

8 A.M. THANKSGIVING HOLIDAY BREAK, through Nov. 27. Offices reopen and classes resume Monday, Nov. 30, at 8 a.m.

Friday, Nov. 27

7:30 P.M. MEN'S EXHIBITION BASKETBALL: MSU vs. Costa Rica, Academic-Athletic Center; admission charge. Additional information: (606) 783-2088.

Tuesday, Dec. 1

7:30 P.M. WOMEN'S BASKETBALL: MSU vs. Xavier, Academic-Athletic Center, admission charge. Additional information: (606) 783-2088.

Thursday, Dec. 3

8 P.M. CONCERT: University Chorus, Duncan Recital Hall, free. Vasile Venettozzi, director. Additional information: (606) 783-2473.

Saturday, Dec. 5

9 A.M. - 6 P.M. APPALACHIAN CHRISTMAS ARTS AND CRAFTS MARKET, Laughlin Health Building; \$1 admission charge. Additional information: (606) 783-2077 or 783-2895.

####

11-19-92py

Nov. 20, 1992
FOR IMMEDIATE RELEASE

MOREHEAD, Ky.---Morehead State University Theatre students will present two nights of one-act plays on Wednesday and Thursday, Dec. 2-3, with all proceeds to be used for scholarships.

Three plays will be performed each evening in Kibbey Theatre, beginning at 7 p.m. Tickets will be \$2. Because of limited seating, admission will be on a first come, first serve basis.

Sponsored by Theta Alpha Phi national honor theatre fraternity and the MSU Players, the six one-act plays are student directed.

On the bill for Wednesday, Dec. 2, are:

* "Do Over" with Larry Coy, **Shepherdsville** senior, as the director. The cast includes Michael Heather Conley, **Catlettsburg** freshman, and Dwayne Gillespie, **Sterling, Va.**, freshman;

* "The Shadow Box" with Carl V. Curnutte III, **Ashland** senior, as the director. Cast members are: Shannon Convery, **Morehead** freshman; Derek Mudd, **Lebanon Junction** junior; Matt Johnson, **Georgetown** freshman and Ashley Van Scoyoc, **Blacksburg, Va.**, sophomore;

* "Cinderella Wore Combat Boots" will be directed by George David McKee, **Flemingsburg** graduate student. The cast members are: Scott Coppock, **South Salem, Ohio**, sophomore; Jason Ferris, **Madeira, Ohio**, freshman; Barry Spartman, **Elkhorn City** freshman; Rebecca Holbrook, **Carter City** sophomore; Holly Thompson, **Grayson** freshman; Caryn Blow, **Xenia, Ohio**, sophomore; Kristie Hicks, **Bardstown** junior, and Jeff Frazier, **Maysville** sophomore.

The three one-acts for Thursday, Dec. 3, are:

* "Brilliant Traces" with Kelly Harter, **Goshen, Ohio**, senior, as the director, and Monique Cash, **Batavia, Ohio**, senior, and Rhyen Shipman, **Madeira, Ohio**, sophomore, as the cast.

(MORE)

News

MEDIA RELATIONS

JUDITH YANCY, DIRECTOR

MOREHEAD STATE UNIVERSITY

UPO BOX 1100

MOREHEAD, KY 40351-1689

606-783-2030

Nov. 20, 1992
FOR IMMEDIATE RELEASE

MOREHEAD, Ky.---Fourteen Morehead State University students are peer advisers for the fall 1992 semester.

They are: Mac Caudill, **Louisville** senior; Julie Counts, **Sidney, Ohio**, senior; Leigh Ann Duncan, **South Shore** senior; Missy Durr, **Lawrenceburg** graduate student; Blair Eads, **Paris** junior; Angela Hoffman, **Walton** junior; Angie Lathery, **Cincinnati, Ohio**, senior; Laura Marthaler, **Fairborn, Ohio**, senior; Lisa Norwood, **Morehead** senior; Rick Schindler, **Pikeville** senior; Scott Souther, **Blaine** senior; Dana L. Stringer, **Louisville** senior; Tammy Utchek, **Olive Hill** junior, and J. Lenore Womack, **Grayson** junior.

"These student advisers provide freshmen with peer support which helps them adjust to University life," according to Paula Dailey, coordinator of Freshmen Advising and General Studies. "They serve as a special personal resource, providing information about academic programs and various services for students available at MSU."

In some cases, the peer adviser can help students determine career goals, Dailey noted.

Students wishing to become peer advisers must be full-time students with a 2.8 grade point average and have completed at least 62 hours of study at MSU.

####

th

News

MEDIA RELATIONS

JUDITH YANCY, DIRECTOR

MOREHEAD STATE UNIVERSITY

UPO BOX 1100

MOREHEAD, KY 40351-1689

606-783-2030

Nov. 20, 1992

FOR IMMEDIATE RELEASE

MOREHEAD, Ky.---Morehead State University's Individual Events (IE) team earned fifth place in the sweepstakes competition at Bradley University's recent IE Tournament.

The team from MSU was one of 29 teams nationwide competing in the L.E. Norton IE Tournament held Nov. 13-14 in Peoria, Ill.

Individual winners were:

Larry Coy, **Shepherdsville** senior, placed first in pentathlon, in improvisation, and in duo interpretation with Rachel Craft, **Morehead** senior. Coy also earned fourth place in after dinner speaking and prose.

Craft placed third in informative and pentathlon as well.

Shannon Convery, **Morehead** freshman, took first place in novice poetry.

Amy Darnell, **Lebanon, Ohio**, senior, placed fifth in poetry and sixth in persuasion.

Other team members contributing to the sweepstakes points were Jim Whitaker, **Morehead** freshman, and Cassie Rice, **Morehead** freshman.

####

th

News

MEDIA RELATIONS

JUDITH YANCY, DIRECTOR

MOREHEAD STATE UNIVERSITY

UPO BOX 1100

MOREHEAD, KY 40351-1689

606-783-2030

Nov. 20, 1992

FOR IMMEDIATE RELEASE

MOREHEAD, Ky.---Morehead State University's Department of Accounting and Economics will sponsor the offering of the Lambers CPA Review 12-week course on the main campus and at the University's extended campus centers in Ashland and Prestonsburg.

The course, which begins the first week in February, will prepare those enrolled for the May 1993 certified public accountant examination, according to Dr. L.K. Williams, MSU associate professor of accounting and coordinator for the video review course.

Established in 1966, the Lambers CPA Review has a 78 percent pass rate and is considered by many to be the nation's number one video review in this field, Dr. Williams said. "MSU's College of Business is pleased to offer this study aid," he added.

Cost of the review program is \$975, but there is a \$100 discount for those registering early and limited space is available. Payment terms may be arranged.

In addition to videotape checkouts for at home class make-ups, textbooks and an intensive review two weeks prior to the CPA exam, the Lambers CPA Review also provides for an unconditional repeat of the course.

Also included in the course cost is PassWare, an IBM compatible software program to supplement out-of-class study. Lambers uses five instructors who specialize in CPA review.

Registration and additional information may be obtained by calling Dr. Williams at (606) 783-2911 or Joe Pitts, vice president of marketing for The Resource Network, toll-free at 1-800-239-8833.

####



MEDIA RELATIONS

JUDITH YANCY, DIRECTOR

MOREHEAD STATE UNIVERSITY

UPO BOX 1100

MOREHEAD, KY 40351-1689

606-783-2030

SUBJECT: MSU offering CPA review

RELEASE DATE: Now thru Jan. 15, 1993

TIME: 30 sec

ANNOUNCER:

MOREHEAD STATE UNIVERSITY'S COLLEGE OF BUSINESS IS SPONSORING THE LAMBERS CPA REVIEW VIDEOCOURSE TO BE OFFERED AT THE MAIN CAMPUS AND AT MSU'S EXTENDED CAMPUS CENTERS IN PRESTONSBURG AND ASHLAND. THE REVIEW COURSE FOR THE MAY 1993 CPA EXAM BEGINS THE FIRST WEEK OF FEBRUARY. LIMITED SPACE IS AVAILABLE. FOR ADDITIONAL INFORMATION CONTACT DR. L.K. WILLIAMS IN MSU'S DEPARTMENT OF ACCOUNTING AND ECONOMICS AT (606) 783-2911.

####

11-20-92jy

Photo

MEDIA RELATIONS

JUDITH YANCY, DIRECTOR

MOREHEAD STATE UNIVERSITY

UPO BOX 1100

MOREHEAD, KY 40351-1689

606-783-2030

MSU VISTA VOLUNTEERS HONORED

Morehead State University's Office of Community Services recently honored its VISTA literacy project workers for their efforts to combat illiteracy among adults in Eastern Kentucky. While the five-year funding period by ACTION has ended, the volunteers will continue working with adult basic education programs in a four-county area. Working with the project were, front from left, Doris Kincaid of Bath County, Joyce Black of Elliott County, Verniece Rose of Morgan County and Betsy Wells, state program director for ACTION which is a federal agency. Back row, Shirley Hamilton, MSU director of community services; Linda and Jim Bailey of Rowan County, Rita Manley of Bath County, Jean May of Morgan County, Violet Mays of Morgan County, Janie Jones of Bath County, Betty Hyatt of Rowan County and Dneice Adkins of Elliott County.

(MSU photo by Eric Shindelbower)

11-20-92jy



Shopping News

Photo

MEDIA RELATIONS

JUDITH YANCY, DIRECTOR

MOREHEAD STATE UNIVERSITY

UPO BOX 1100

MOREHEAD, KY 40351-1689

606-783-2030

MSU VISTA VOLUNTEERS HONORED

Morehead State University's Office of Community Services recently honored its VISTA literacy project workers for their efforts to combat illiteracy among adults in Eastern Kentucky. While the five-year funding period by ACTION has ended, the volunteers will continue working with adult basic education programs in a four-county area. Working with the project in Bath County are, front from left, Doris Kincaid and Betsy Wells, state program director for ACTION which is a federal agency. Back row, Shirley Hamilton, MSU director of community services; Rita Manley and Janie Jones.

(MSU photo by Eric Shindelbower)

11-20-92jy



Bath County News-Outlook

Photo

MEDIA RELATIONS

JUDITH YANCY, DIRECTOR

MOREHEAD STATE UNIVERSITY

UPO BOX 1100

MOREHEAD, KY 40351-1689

606-783-2030

MSU VISTA VOLUNTEERS HONORED

Morehead State University's Office of Community Services recently honored its VISTA literacy project workers for their efforts to combat illiteracy among adults in Eastern Kentucky. While the five-year funding period by ACTION has ended, the volunteers will continue working with adult basic education programs in a four-county area. Working with the project in Elliott County are, front from left, Dneice Adkins and Joyce Black. Back row, Shirley Hamilton, MSU director of community services and Betsy Wells, state program director for ACTION which is a federal agency.

(MSU photo by Eric Shindelbower)

11-20-92jy



Elliott County News

Photo

MEDIA RELATIONS

JUDITH YANCY, DIRECTOR

MOREHEAD STATE UNIVERSITY

UPO BOX 1100

MOREHEAD, KY 40351-1689

606-783-2030

MSU VISTA VOLUNTEERS HONORED

Morehead State University's Office of Community Services recently honored its VISTA literacy project workers for their efforts to combat illiteracy among adults in Eastern Kentucky. While the five-year funding period by ACTION has ended, the volunteers will continue working with adult basic education programs in a four-county area. Working with the project in Morgan County are, front from left, Betsy Wells, state program director for ACTION which is a federal agency, and Verniece Rose; back row, Shirley Hamilton, MSU director of community services, Jean May and Violet Mays.

(MSU photo by Eric Shindelbower)

11-20-92jy



Licking Valley Courier

Photo

MEDIA RELATIONS

JUDITH YANCY, DIRECTOR

MOREHEAD STATE UNIVERSITY

UPO BOX 1100

MOREHEAD, KY 40351-1689

606-783-2030

MSU VISTA VOLUNTEERS HONORED

Morehead State University's Office of Community Services recently honored its VISTA literacy project workers for their efforts to combat illiteracy among adults in Eastern Kentucky. While the five-year funding period by ACTION has ended, the volunteers will continue working with adult basic education programs in a four-county area. Working with the project in Rowan County are, front from left, Betty Hyatt and Betsy Wells, state program director for ACTION which is a federal agency. Back row, from left, Shirley Hamilton, MSU director of community services, and Jim and Linda Bailey.

(MSU photo by Eric Shindelbower)

11-20-92jy

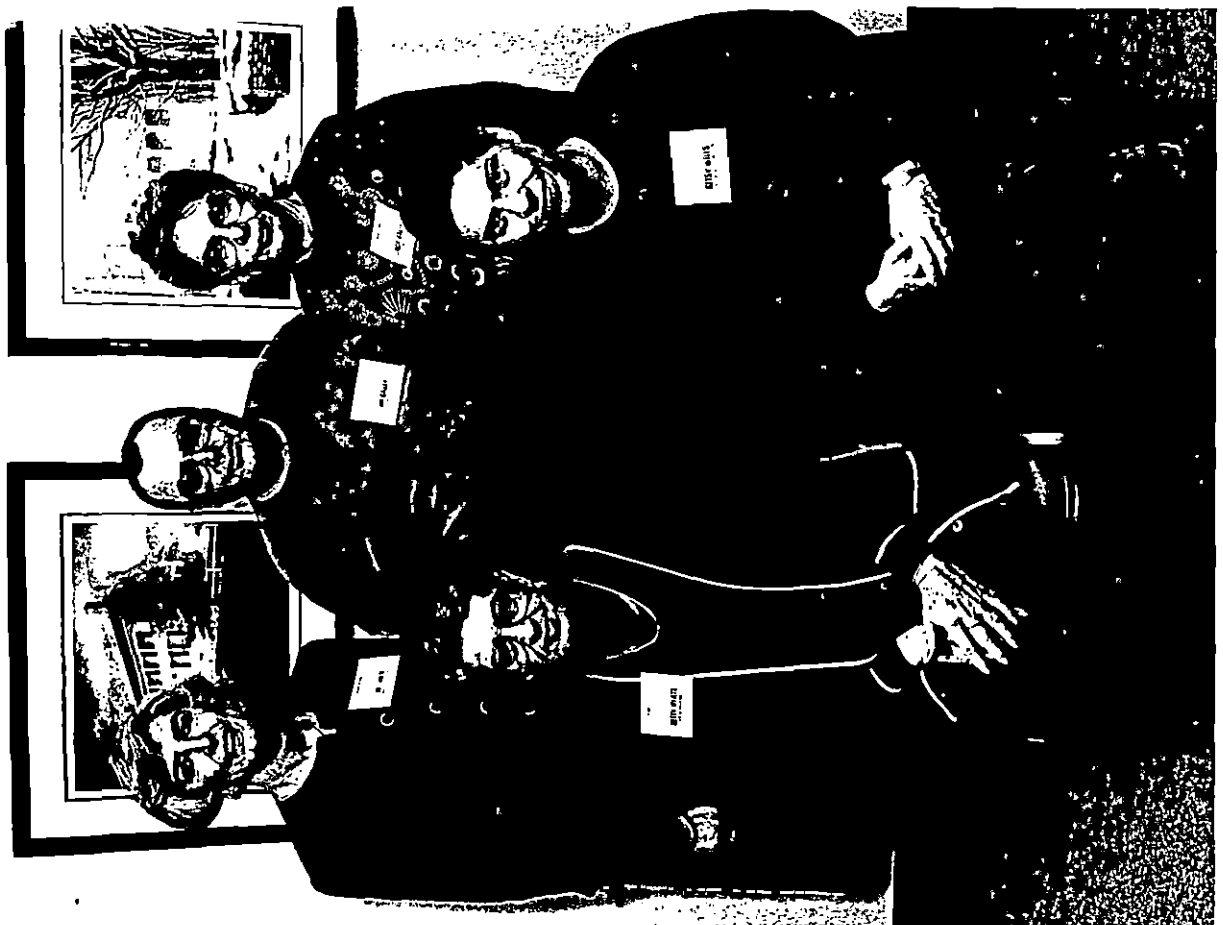

Morehead News

Photo

MEDIA RELATIONS

JUDITH YANCY, DIRECTOR

MOREHEAD STATE UNIVERSITY

UPO BOX 1100

MOREHEAD, KY 40351-1689

606-783-2030

MSU MARCHING BAND MEMBER

Brian Ellis of Perryville, a freshman at Morehead State University, is one of 176 students performing with the University's Marching Band this year. The son of Barry Ellis, he plays the saxophone in the band which performs at home football games and at MSU's annual Blue and Gold Festival of Marching Bands as well as appearing in parades.

(MSU student photo by Melissa Esposito)

11-23-92jy

Morehead Examiner



Photo

MEDIA RELATIONS

JUDITH YANCY, DIRECTOR

MOREHEAD STATE UNIVERSITY

UPO BOX 1100

MOREHEAD, KY 40351-1689

606-783-2030

MSU CHORAL FESTIVAL PARTICIPANTS

These high school vocalists from Meade County High School were among students from 12 Kentucky and Ohio high schools, who took part in Morehead State University's 33rd annual Choral Festival recently. The two-day event featured workshops and performances with Rod Walker, director of choral studies at Kansas State University as guest conductor.

Representing MCHS were, front row from left, Carrie Beth Jarboe, Arnold Wayne Stewart Jr., Heather M. Stivers, Selena Dawn Greenwell and Kelli Rene Burnett; second row, Holly E. Brim, Jason Miller, Laurie Barr, Tenniel Lynn Janes and Amy Jo Vowels; back row, Jason Todd Logsdon, Leatus Franklin Reed IV, Craig Anthony Pollitt Jones, William Michael Betlej and Jason Michael Kirby. Their director is Shirley Jones.

(MSU photo by Eric Shindelbower)

11-23-92jy

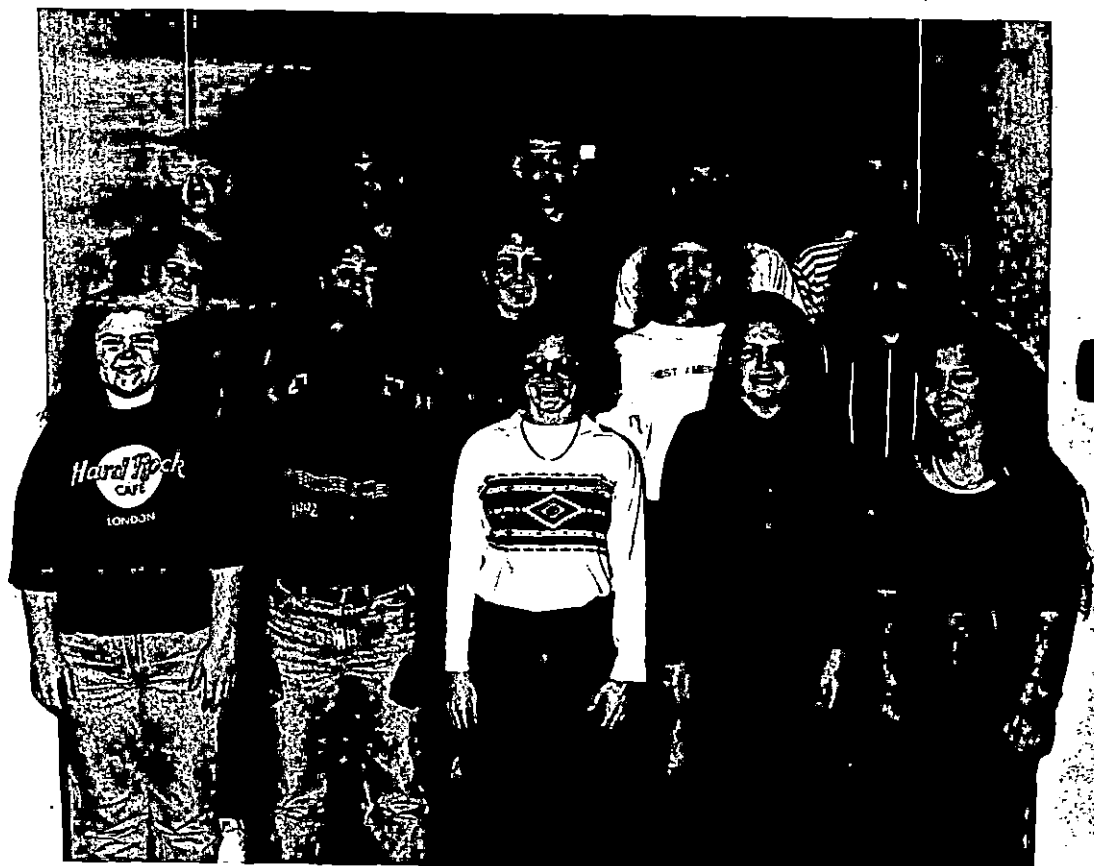

Meade County Messenger

MSU CHORAL FESTIVAL PARTICIPANTS

These high school vocalists from Pendleton County High School were among students from 12 Kentucky and Ohio high schools, who took part in Morehead State University's 33rd annual Choral Festival recently. The two-day event featured workshops and performances with Rod Walker, director of choral studies at Kansas State University as guest conductor.

Representing PCHS were, front row from left, Terese King, Kathy Stull, Amy Barnard and Carrie Hegge; second row, Trevor Workman, Josie Kirsch, Julie Barnard and JoAnna Gaunder; third row, D.J. Collier, Chris Beckett, Brandon Gregg, Carie Chiles, Jennifer Duncan and Diane Degaetani; back row, Scott Arnold, Jason Powell, Brad Brown, Jeff Taylor, Josh Bunch, Valarie Gibbs and Shawna Hodge. Their director is Robert Myers.

(MSU photo by Eric Shindelbower)

11-23-92jy

Falmouth Outlook

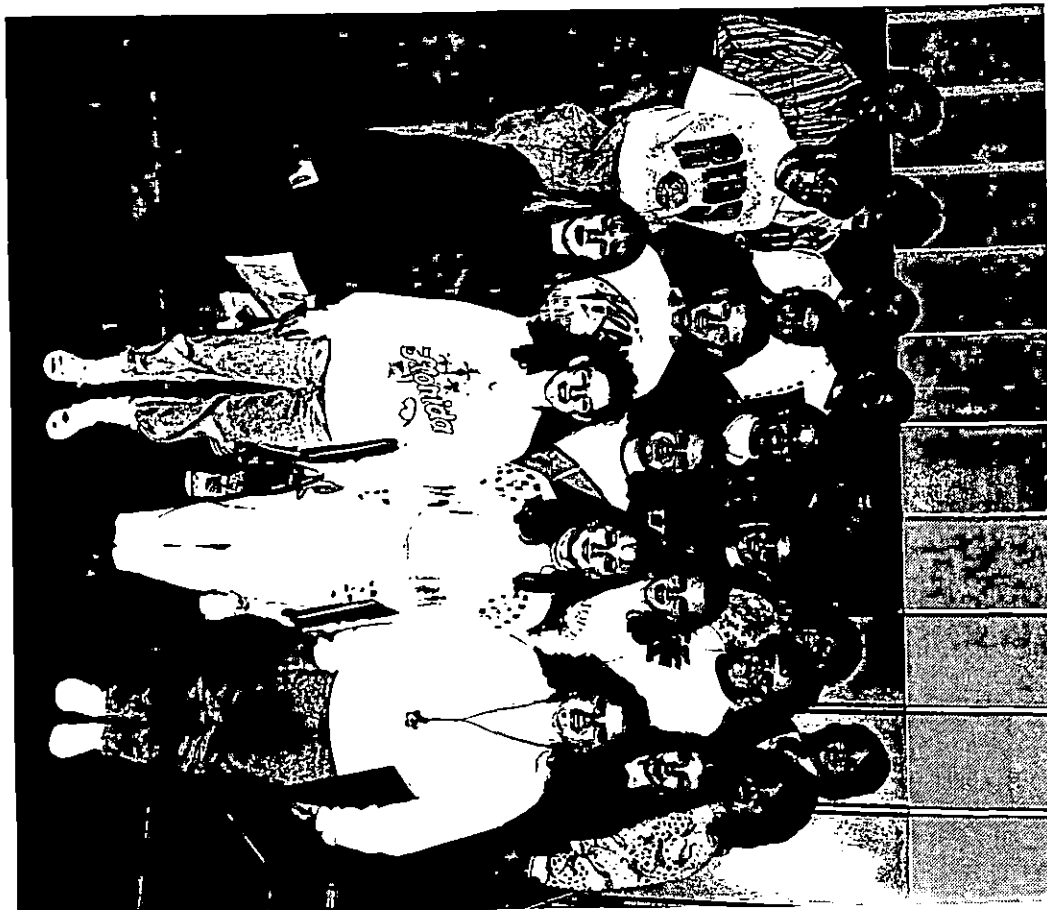

Photo

MEDIA RELATIONS

JUDITH YANCY, DIRECTOR

MOREHEAD STATE UNIVERSITY

UPO BOX 1100

MOREHEAD, KY 40351-1689

606-783-2030

MSU CHORAL FESTIVAL PARTICIPANTS

These high school vocalists from Simon Kenton High School were among students from 12 Kentucky and Ohio high schools, who took part in Morehead State University's 33rd annual Choral Festival recently. The two-day event featured workshops and performances with Rod Walker, director of choral studies at Kansas State University as guest conductor.

Representing SKHS were, front row from left, Mike Everman, Missy Long, Debbie White and Rosanne Lawrence; second row, Bryan Allan, Brien McCarthy, Sheridan Spaulding, Laura McNay and Tara Shaw; back row, Mike Mounce, Aaron Roberts, Gary Strain, Maria Locklear, Amber Unkraut and Nicole Rump. Their director is Jean Shotwell.

(MSU photo by Eric Shindelbower)

11-23-92jy

*Kentucky Post
The News Enterprise*



Photo

MEDIA RELATIONS

JUDITH YANCY, DIRECTOR

MOREHEAD STATE UNIVERSITY

UPO BOX 1100

MOREHEAD, KY 40351-1689

606-783-2030

MSU CHORAL FESTIVAL PARTICIPANTS

These high school vocalists from Breathitt County High School were among students from 12 Kentucky and Ohio high schools, who took part in Morehead State University's 33rd annual Choral Festival recently. The two-day event featured workshops and performances with Rod Walker, director of choral studies at Kansas State University as guest conductor.

Representing BCHS were, Kelly Price, Renee Dousay, Beverly Molands and Leigh Ann Turner. Their director is Deborah DeHoag.

(MSU photo by Eric Shindelbower)

11-23-92jy

*Jackson Series
Breathitt County Voice*



Photo

MEDIA RELATIONS

JUDITH YANCY, DIRECTOR

MOREHEAD STATE UNIVERSITY

UPO BOX 1100

MOREHEAD, KY 40351-1689

606-783-2030

MSU CHORAL FESTIVAL PARTICIPANTS

These high school vocalists from West Union High School were among students from 12 Kentucky and Ohio high schools, who took part in Morehead State University's 33rd annual Choral Festival recently. The two-day event featured workshops and performances with Rod Walker, director of choral studies at Kansas State University as guest conductor.

Representing WUHS were, front row from left, Trena Baldwin, April Osborne, Edy Hawkins, Shannon Rhodes and Jackie Wagner; and back row, Alyssa Evans, Emy Hawkins, Jason Buda, Josh White, Kim Bennington and Rachel McCarty. Their director is Rocky Hardymon.

(MSU photo by Eric Shindelbower)

11-23-92jy

The People's Defender



MSU CHORAL FESTIVAL PARTICIPANTS

These high school vocalists from Seneca High School were among students from 12 Kentucky and Ohio high schools, who took part in Morehead State University's 33rd annual Choral Festival recently. The two-day event featured workshops and performances with Rod Walker, director of choral studies at Kansas State University as guest conductor. Representing SHS were, front row from left, Melanie Bullock; Sheenita Brawner; Rachelle Moss; Brian Davis; Deonna Hicks, and Mrs. Sahara Waiters, choral director; second row, Cyndi Wilhite, Latisha Evans, Tara Strain and Melinda Delk; third row, Christie Hardee, Emily Feger, Dana White, Tonia Fields and Brian Carney; back row, Jerold Broden, Shawmeka Lester, Brian Stith, Jessica Schlicher and Arthur Frazier.

(MSU photo by Eric Shindelbower)

11-23-92jy



MSU CHORAL FESTIVAL PARTICIPANTS

These high school vocalists from Manchester High School were among students from 12 Kentucky and Ohio high schools, who took part in Morehead State University's 33rd annual Choral Festival recently. The two-day event featured workshops and performances with Rod Walker, director of choral studies at Kansas State University as guest conductor.

Representing MHS were, front row from left, Tom Hamrick, director; Angela Palmer, Amanda Dunaway, Tony Nath, Josh Reaves, Steve Zornes, Sharon Hodge, Heidi Brown and Sarah Shelton; second row, Samantha Gilkison, Amber Lancaster, Angie Howard, David Barlow, Craig Colvin, Lee Bell, Leonard Mabalot, Pam Cluxton and Heather Roush; back row, Johnna Freeman, Jamell Fite, Ray Applegate, Shawn Simmers, Adam Lewis, Tyler Peterson, Dennis Harris, Adam Poole, Cheri Blanton and Nancye Smith.

(MSU photo by Eric Shindelbower)

11-23-92jy

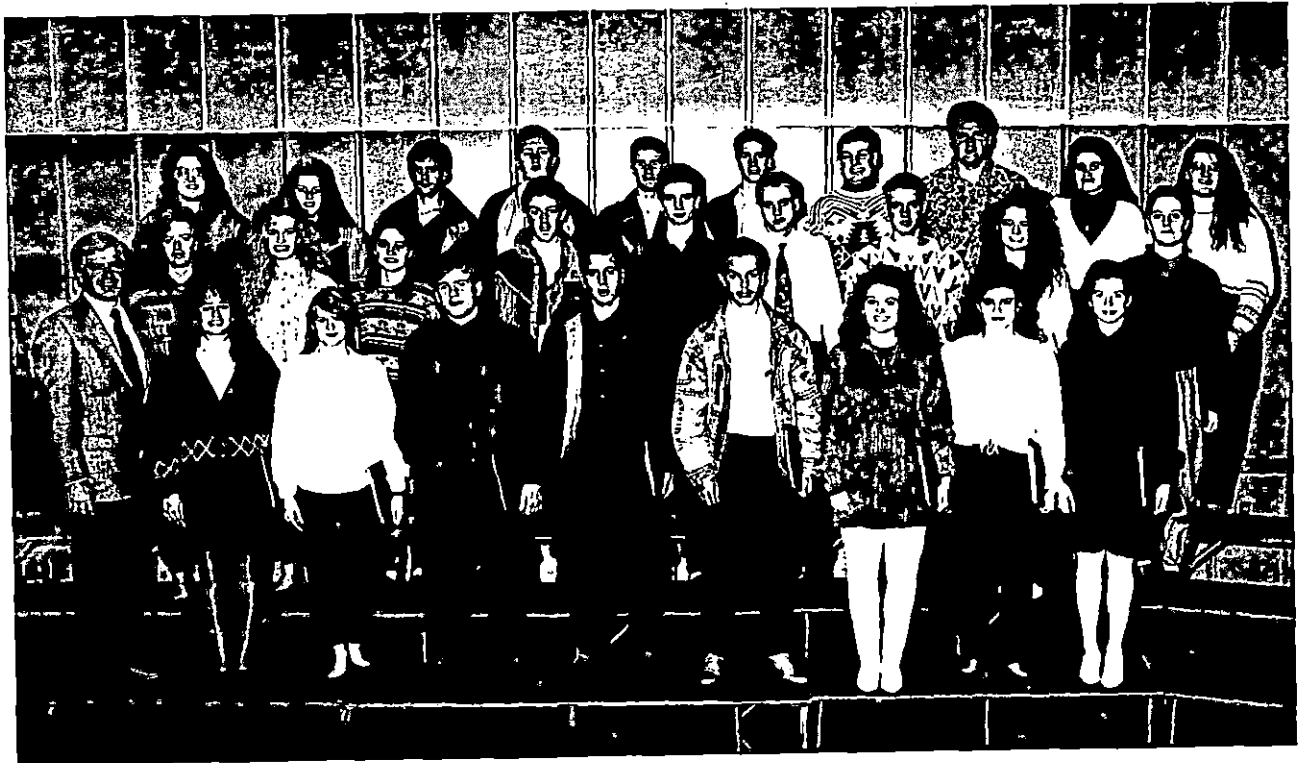

Manchester Signal

MSU CHORAL FESTIVAL PARTICIPANTS

These high school vocalists from Louisville Youth Performing Arts High School were among students from 12 Kentucky and Ohio high schools, who took part in Morehead State University's 33rd annual Choral Festival recently. The two-day event featured workshops and performances with Rod Walker, director of choral studies at Kansas State University as guest conductor. Representing YPA were, front row from left, Marianne Zickuhr, Keesha Sodrel, Daniell Gardner, Tiffany Hancock, Anisha Moore, Costelethia Norfleet, Michelle Pfeiffer and Rebekah Bortz; second row, Rayna Williams, Angela Adkins, Jessica Morris, Tiffany Dell, Calvin Perry, Gregory Green, Kendrick Knight and Paul Hardin; third row, Melissa Lowe, Laura Goodin, Heather Hilton, Brooks Crenshaw, William McElroy, Donald Cain and Matthew Ashby; back row, Kim Trice, Lisa Turner, Jennifer Dailey, Amanda Lindsey, Merecco Turner, Seth Duncan and Chris Morrison. Their director is David Brown.

(MSU photo by Eric Shindelbower)

11-23-92jy



Photo

MEDIA RELATIONS

JUDITH YANCY, DIRECTOR

MOREHEAD STATE UNIVERSITY

UPO BOX 1100

MOREHEAD, KY 40351-1689

606-783-2031

MSU CHORAL FESTIVAL PARTICIPANTS

These high school vocalists from North Adams High School were among students from 12 Kentucky and Ohio high schools, who took part in Morehead State University's 33rd annual Choral Festival recently. The two-day event featured workshops and performances with Rod Walker, director of choral studies at Kansas State University as guest conductor.

Representing NAHS were, front row from left, Chris Dent; April Mills; Sandy Madrigal; Jason Chaney, and Mrs. Lori Baldrige, choral director; back row, Chance Cooper, Angie Waters, Mike Hanson and Brian Williams.

(MSU photo by Eric Shindelbower)

11-23-92jy



People's Defender

Photo

MEDIA RELATION

JUDITH YANCY, DIRECTOR

MOREHEAD STATE UNIVERSITY

UPO BOX 1100

MOREHEAD, KY 40351-1689

606-783-203

MSU CHORAL FESTIVAL PARTICIPANTS

These high school vocalists from Mason County High School were among students from 12 Kentucky and Ohio high schools, who took part in Morehead State University's 33rd annual Choral Festival recently. The two-day event featured workshops and performances with Rod Walker, director of choral studies at Kansas State University as guest conductor.

Representing MCHS were, front row from left, C.J. Hunter, choral director; Kristen Polley, Camilla Roberson, Tara Stamm, Maggie McNeil, Amy Conley, Amber Hargett and Holly McElfres; second row, Mary Dawn Fulton, Tanya Peterson, Qunesha Richerson, Paula Henderson, Tina Phillips and Paula Hendrickson; third row, Travis Dugan, Jacob Penelton, Eric Miesch, Wes Shoemaker, Kelly Thompson, Sean Dennison, Andrew Hunter Cline and Matthew C. Wright; back row, Estill Froge, Ben T. Hensly, Matt Parnell, John Mason, Michael M. Clarke, Kyle Brothers, Andy Frazier and Scott Littleton.

(MSU photo by Eric Shindelbower)

11-23-92jy

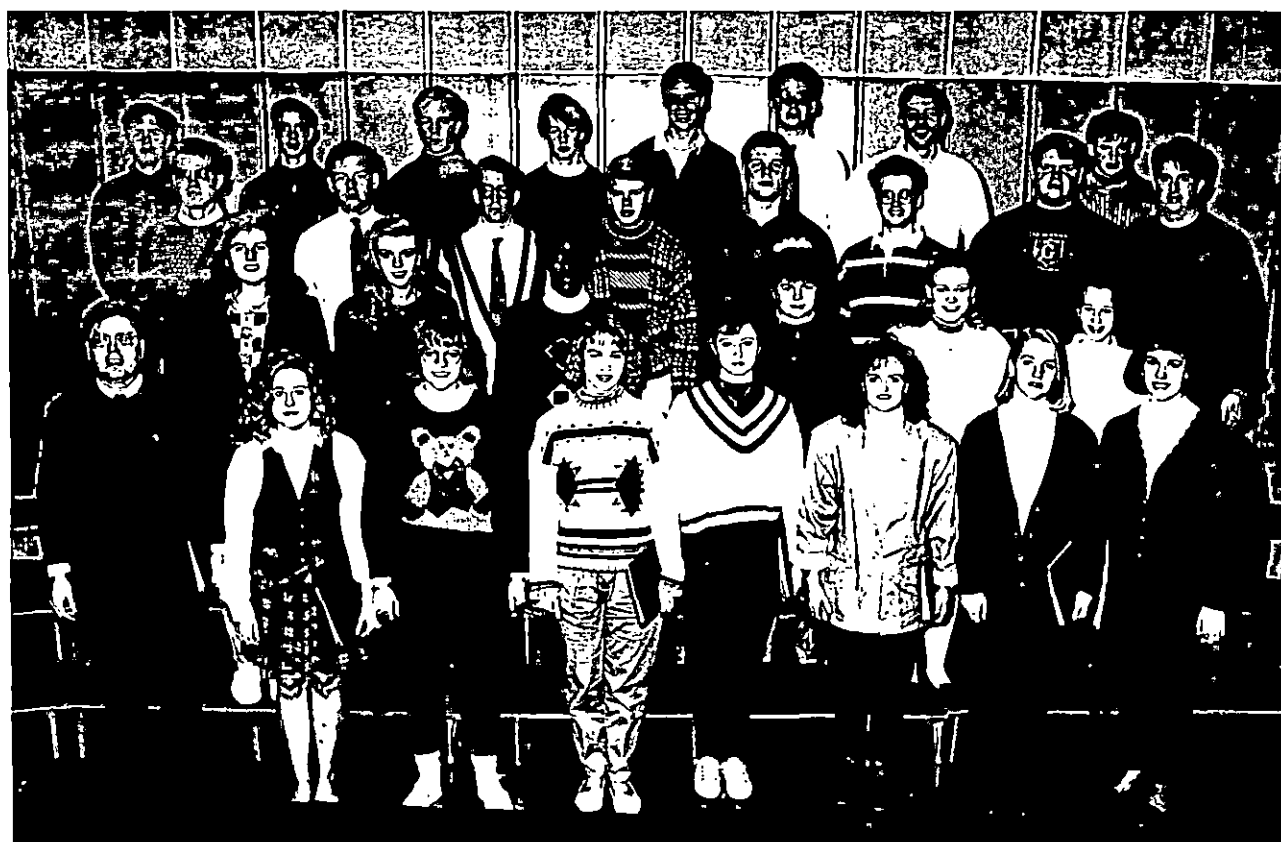

The Ledger Independent

Photo

MEDIA RELATIONS

JUDITH YANCY, DIRECTOR

MOREHEAD STATE UNIVERSITY

UPO BOX 1100

MOREHEAD, KY 40351-1689

606-783-2031

MSU CHORAL FESTIVAL PARTICIPANTS

These high school vocalists from Covington High School were among students from 12 Kentucky and Ohio high schools, who took part in Morehead State University's 33rd annual Choral Festival recently. The two-day event featured workshops and performances with Rod Walker, director of choral studies at Kansas State University as guest conductor. Representing CHS were Erica Covault, Michelle Sink, Leslie Wintrow, Rob Swallow, Rusty Burkett and Kris Alexander. Their director is Kathy McIntosh.

(MSU photo by Eric Shindelbower)

11-23-92jy

Pegua Daily Call



MSU CHORAL FESTIVAL PARTICIPANTS

These high school vocalists from Rowan County Senior High School were among students from 12 Kentucky and Ohio high schools, who took part in Morehead State University's 33rd annual Choral Festival recently. The two-day event featured workshops and performances with Rod Walker, director of choral studies at Kansas State University as guest conductor.

Representing RCSHS were, front row from left, John Stegner, choral director; Michael Kidd, Clint Wood, Sharon Bolt, April Staton, Lesley Forman, Dawne Stegner, Amy Walker, Julie Serey, Jorell Germann, Rebecca Craft, Telina Perkins, Shawna Mabry, Ken Glass, Matt Gross and Aaron Brown; second row, David Breeze, Jason Adkins, Matt Pack, Sunshine White, Alisa Burchett, Joslyn Black, Carie Taylor, Amy Kegley, Rebecca Camuel, Melissa Howse, Hollie Wientjes, Melissa Davis, Sarah Hammons, Elisbeth Hearn, Sheri Smith, Chris Hamilton, Nathan Jaisingh and Howie Curtis; third row, Jay Huie, Brandin Perkins, Michelle Johnson, Alison Pritchard, Kelly Hicks, Aubrey Loy, Shiho Sato, Becky Lewis, Tori Wientjes, Melissa King, Lisa Black, Mona Lewis, Kim Moore, Maria Franzini, Jason Bylund and Adam Scott; back row, Brad Hamlin, Michael Stegner, Matt York, Charlie Patrick, Micheal DeHart, Sarah Dailey, Angela Lanham, April Kash, Missy McGhee, Kelly Moore, Dana Early, Crystal Porter, Kari Holbrook, Julie Norden, Mandi Perry, Mike Pierce, Kip Bennett and Wes Prather.

(MSU photo by Eric Shindelbower)

11-23-92jy



News

MEDIA RELATIONS

- - JUDITH YANCY, DIRECTOR

MOREHEAD STATE UNIVERSITY

UPO BOX 1100

MOREHEAD, KY 40351-1689

606-783-2030

Nov. 24, 1992

FOR IMMEDIATE RELEASE

NOTE: Information on MSU's current efforts in the area of student retention may be obtained from Dr. Judy Rogers, associate vice president for academic affairs and dean of undergraduate programs, at (606) 783-2004.

MOREHEAD, Ky.---Morehead State University President Ronald G. Eaglin will take part in a national student retention project conducted by the American Association of State Colleges and Universities (AASCU) under a \$375,000 grant from the Student Loan Marketing Association (Sallie Mae).

"Student retention is a problem that must be addressed if our young people are to be successful in the next millenium," said Dr. Eaglin. "MSU already has begun addressing the issue which is a concern for all of us in higher education today. We look forward to sharing what we are doing with other institutions and learning from them as well."

Dr. Eaglin is one 36 college and university presidents nationwide invited by AASCU to participate in the project which was the subject of a focus session, "Cost of Attrition: Responsibilities for Retention," at AASCU's annual meeting.

Sallie Mae has a strong interest in encouraging educational opportunities for under represented students, according to Lawrence Hough, Sallie Mae's president and chief executive officer, who addressed the presidents.

"Because Sallie Mae works closely with schools and others involved in higher education, we know how important it is that all students be supported in their efforts to stay in school and graduate," Hough said.

Selected for their commitment to and involvement in student retention programming and measurement, these 36 presidents will work with national leaders to promote student retention and graduation on their own campuses and also serve as resources to other colleges in their states and regions.

Providing regional leadership for the three-year retention project will be three AASCU member presidents: Herman James of Rowan College of New Jersey, Diana Natalicio of the University of Texas-El Paso and Wendell Rayburn of Lincoln University in Missouri.

The national retention project will bring together campus teams to identify and disseminate information on successful retention practices, develop mechanisms to assess institutional change and progress in meeting student retention and graduation goals, and establish networks to promote student retention and graduation.

(MORE)

In addition to the ongoing sharing of information, the project calls for each region to conduct a conference on the issue this spring bringing together vice presidents for academic and student affairs, enrollment management or institutional research officers, equity officers and key faculty members.

A fall 1993 national meeting of all Retention Project presidents will allow them to develop strategies to assist other institutions in promoting student retention and graduation. Also project participants will be resources for others in their state and region who request help with retention efforts.

According to AASCU national headquarters, a preliminary assessment of student retention and graduation at member institutions shows that AASCU members already are significantly involved in efforts to promote and evaluate student retention and degree achievement.

A survey of state college and university presidents notes that nearly two-thirds of the respondents have set retention and graduation goals, while more than three-fourths routinely measure student retention.

Two-thirds cited increased retention rates and increased student use of academic support services as outcomes of retention intervention. These programs and others that will be developed by project participants will provide the foundation for retention project models.

In working to improve student success, AASCU will encourage and highlight the critical role played by campus presidents. Institutions that already have successful student retention programs will be used as models.

In addition to the 36 first-year participants in the three-year national retention project, 36 additional participants will be selected for each subsequent year.

Dr. Eaglin and MSU will be working with presidents from these schools in AASCU's Central Region:

Livingston University, Chicago State University, Eastern Illinois University, Ball State University, Nicholls State University, Western Michigan University, Mississippi University for Women, Northeast Missouri State University, Memphis State University, West Liberty State University and University of Wisconsin-Stout.

Sallie Mae, a federally-chartered, stockholder-owned (NYSE) corporation is the major financial intermediary serving the education credit market. By buying insured student and parent loans and providing other financial services to financial and educational institutions, Sallie Mae replenishes local supplies of education credit. The corporation owns about 30 percent of all guaranteed education loans outstanding today.

AASCU is a Washington-based higher education association representing more than 375 state colleges and universities and 30 systems of higher education nationwide.

####

News

MEDIA RELATIONS

JUDITH YANCY, DIRECTOR

MOREHEAD STATE UNIVERSITY

UPO BOX 1100

MOREHEAD, KY 40351-1689

606-783-2030

Nov. 24, 1992
FOR IMMEDIATE RELEASE

MOREHEAD, Ky.—The Morehead State University Chorus will be heard in a free, public concert at 8 p.m. Thursday, Dec. 3, in Duncan Recital Hall.

The program includes the opening choruses of the peasants from "Cavalleria Rusticana" by Mascagni and villagers from the "Bartered Bride" by Smetana. These works will be conducted by Terry Ensor, post-graduate student from Mt. Sterling and accompanied by Craig Swatt, Fairdale senior.

Also on the program is Rutter's "Magnificat" featuring Anissa Gideon, Danville senior, as vocalist and Larry Keenan, professor of music, on the Electone HX-1. This work will be conducted by Vasile Venettozzi, associate professor of music.

Swatt is a junior and son of Norma Swatt of Fairdale while Gideon is a senior and daughter of Diane Gideon and Gayden Gideon, both of Danville. Ensor is the son of Mr. and Mrs. Sidney Ensor of Mt. Sterling.

The chorus, composed of students and community residents, includes:

Bobby Ballengee, senior and son of Judy Ballengee of Covington, Ohio; Jane Blair, nurse in MSU's Office of Counseling and Health Services; Lesia Bryant, senior and daughter of Robert and Sheila Bryant of Blue Creek, Ohio; Larry Burton, junior and son of Mary H. Burton of French Lick, Ind.; Tracy Dailey, senior and daughter of James and Charlotte Dailey of Paris;

Sheila DeLashmit, sophomore and daughter of Arvetta Kay DeLashmit of Clearfield; Edward L. Eastridge, Louisville senior; Heather Fannin, freshman and daughter of Janet Fannin of Sandy Hook; Michael Ferguson, freshman and son of Marian E. Corder of Upton; Larry Galbreath, junior and son of Margaret F. Galbreath of Cincinnati, Ohio; Melissa Gill, sophomore and daughter of Ronald and Rita Gill of Tollesboro;

(MORE)

Greg Greene, senior and son of Iva Greene of **Wise, Va.**; Eric Hubbell, senior and son of Roger and Sally Hubbell of **Westerville, Ohio**; Sandra Hunt, graduate student and daughter of Maynard and Carol Banta of **Los Alamitos, Calif.**; Ian Insko, junior and son of John and Judy Insko of **Foster**; Anita Keltner, senior and daughter of Rayburn and Marie Keltner of **Corbin**;

Neil Laferty, junior and son of Donald and Carol Laferty of **Clearfield**; Tracey Little, freshman and daughter of Albert and Gordon Little of **Talbert**; Gil McConnell, junior and son of Robert and Pamela McConnell of **Shepherdsville**; Lori Milligan, senior and daughter of Michael Milligan and Kathy Vanlandingham, both of **Butler**; Cathy Parker, freshman and daughter of Carol Parker of **Wheelersburg, Ohio**;

Kimberly Lynn Pruitt, sophomore and daughter of Raymond and Pamela Allen of **Paintsville**; Lisa Shepherd, junior and daughter of Lois H. Shepherd of **Hueysville**; Sarah Shirley, senior and daughter of Jenny Lou Shirley of **Georgetown**; Tara Sparks, junior and daughter of Michael and Jane Sparks of **Frankfort**; Chris Ulery, senior and son of Steve and Delilah Ulery of **Jeffersonville**, and John Wright, junior and son of Kirby and Terri Wright of **Tollesboro**.

####

py

Nov. 24, 1992

FOR IMMEDIATE RELEASE

MOREHEAD, Ky.---Morehead State University's Non-traditional Eagle Society will sponsor a pool tournament on Monday, Dec. 7, beginning at 4 p.m. in the Adron Doran University Center's game room.

Proceeds from the tournament will be used to create an endowment fund for a scholarship to aid non-traditional students at MSU, according to Lori Godby, Sandy Hook senior and president of the society.

The tournament is open to the public and may become an annual event, Godby noted.

Prizes will be awarded for the top three finishers. The first place winner will receive a trophy, a t-shirt and free pool through Spring Break; the second place winner will receive a trophy and t-shirt, while the prize for the third place finisher is a t-shirt.

There will be a \$5 admission fee to enter. Additional information is available from the office of counselor for non-traditional students at 783-2102.

####

th

Nov. 24, 1992
FOR IMMEDIATE RELEASE

MOREHEAD, Ky.—Four Morehead State University students recently were inducted into Kappa Omicron Nu home economics honor society.

They are:

Angie Rittinger of Alexandria. A junior majoring in textiles/clothing, she is the daughter of Mrs. Margie Delaney and is an MSU Student Alumni Ambassador.

Melissa Smathers of Sharpsburg. A senior home economics major, she is the daughter of Ralph and Joyce Smathers and is a member of the Student Home Economics Association.

Rebecca C. Farr of Maysville. The daughter of Mr. and Mrs. Albert O'Daire, she is married to Corey Farr and is majoring in textiles/clothing. A senior, she is active in the Student Home Economics Association.

Robin L. White of Proctorville, Ohio. A senior majoring in interior design, she is the daughter of John and Cora Sue White. She is a member of the Fields Hall Council and the Student Home Economics Association.

Membership in Kappa Omicron Nu is by invitation only and initiates must have a 3.0 grade point average, a minimum of 45 semester hours and be enrolled in the home economics program, according to Michelle Kunz, assistant professor of home economics and chapter adviser.

####

KAPPA OMICRON PHI INITIATES AT MSU

Four Morehead State University students were recently inducted into Kappa Omicron Nu home economics honor society. They are, from left, Angie Rittinger, Alexandria junior; Melissa Smathers, Sharpsburg senior; Rebecca C. Farr, Maysville senior, and Robin White, Proctorville, Ohio, senior. With them is Michelle Kunz, MSU assistant professor of home economics and chapter adviser.

(MSU photo by Eric Shindelbower)

11-24-92jy

Campbell County Recorder
Bath County News-Outlook
The Ledger Independent
Herald-Dispatch



Nov. 24, 1992
FOR IMMEDIATE RELEASE

MOREHEAD, Ky.---WMKY-FM 90.3, public radio from the campus of Morehead State University, will be the lead station for the state's third Governor's Radio Roundtable.

The Roundtable, which will air Wednesday, Dec. 2, at 10 a.m., is part of a continuing series that began in October. The program features Gov. Brereton Jones answering questions from reporters. Stations participating, in addition to WMKY, will be WOMI/WBKR in Owensboro, WKDZ in Cadiz and WNKU in Highland Heights.

"The Radio Roundtable format gives stations a chance to go one-on-one with Gov. Jones," said Bill Griffin, the governor's deputy press secretary. "Our goal is to give radio stations in all 120 counties a chance to take part in a roundtable before the governor's term ends," he added.

As news and public affairs director of the lead station, WMKY's Tom Lewis will open the roundtable by asking the first question.

Additional information on the program is available by contacting Lewis at (606) 783-2001.

####

Nov. 24, 1992
FOR IMMEDIATE RELEASE

MOREHEAD, Ky.—Morehead State University's Camden-Carroll Library will extend the main library hours during the two-week period before final exams as a special service to students, Larry X. Besant, director of libraries, announced.

On Monday through Thursday, Nov. 30-Dec. 3, and Sunday through Thursday, Dec. 6-10, the library will be open until 11:30 p.m. During finals week, Dec. 13-17, the library will close at the normal time of 10 p.m. The regular Friday and Saturday closing hours will not be affected. They are 6 p.m. on Fridays and 4:30 p.m. on Saturdays.

Closed on Friday and Saturday, the library's Late Night Study Area also will extend its hours through finals week. It will remain open until 2:30 a.m. Monday through Thursday, Nov. 30-Dec. 3, and Sunday through Thursday, Dec. 6-17.

####

News

MEDIA RELATIONS

JUDITH YANCY, DIRECTOR

MOREHEAD STATE UNIVERSITY

UPO BOX 1100

MOREHEAD, KY 40351-1689

606-783-2030

Nov. 24, 1992
FOR IMMEDIATE RELEASE

MOREHEAD, Ky.---Two Bath County residents are student teaching as part of Morehead State University's Teacher Education Program for the fall 1992 academic term.

The students are:

Vonda Crouch, daughter of Leonard Crouch, is from Salt Lick. She is teaching non-graded primary and special education at Mapleton Elementary School.

Doris Potter is from Mt. Sterling. She is teaching home economics at Montgomery County High School.

The student teaching or professional semester is the capstone experience in MSU's Teacher Education Program. Participants work with a University supervisor and a local public school teacher. This team approach ensures that student teachers gain a realistic understanding of their chosen profession as well as implications of implementing the Kentucky Education Reform Act, according to Shirley Blair, director of MSU's Teacher Education Program.

"MSU has an outstanding reputation for its preparation of quality teachers," Blair said.

####

kd

*Bath County News- Outlook
Swaps Shop*

News

MEDIA RELATIONS

JUDITH YANCY, DIRECTOR

MOREHEAD STATE UNIVERSITY

UPO BOX 1100

MOREHEAD, KY 40351-1689

606-783-2030

Nov. 24, 1992
FOR IMMEDIATE RELEASE

MOREHEAD, Ky.—A Boone County resident is student teaching as part of Morehead State University's Teacher Education Program for the fall 1992 academic term.

Kimberly Newberry, daughter of David and Sandra Newberry, is from Independence. She is teaching non-graded primary at Mt. Sterling Elementary.

The student teaching or professional semester is the capstone experience in MSU's Teacher Education Program. Participants work with a University supervisor and a local public school teacher. This team approach ensures that student teachers gain a realistic understanding of their chosen profession as well as implications of implementing the Kentucky Education Reform Act, according to Shirley Blair, director of MSU's Teacher Education Program.

"MSU has an outstanding reputation for its preparation of quality teachers," Blair said.

####

kd

*Boone County Recorder
The Daily News*

News

MEDIA RELATIONS

JUDITH YANCY, DIRECTOR

MOREHEAD STATE UNIVERSITY

UPO BOX 1100

MOREHEAD, KY 40351-1689

606-783-2030

Nov. 24, 1992

FOR IMMEDIATE RELEASE

MOREHEAD, Ky.—Seven Boyd County residents are student teaching as part of Morehead State University's Teacher Education Program for the fall 1992 academic term.

The students are:

Tracy Caldwell, daughter of Ray Caldwell, is from Ashland. She is teaching non-graded primary at Oakview Elementary.

Phillip Chapman, son of Duane Chapman, is from Ashland. He is teaching physical science at Fairview High School.

Mark Cox is from Ashland. He is teaching social studies at East Carter High School.

Betty Moore, wife of Larry Moore, is from Ashland. She is teaching non-graded primary and the trainable mentally disabled at Poage Elementary School.

Paige Meyer, daughter of William Meyer, is from Ashland. She is teaching physical education at Rowan County Senior High School.

Susan Roark, daughter of Charley Roark, is from Catlettsburg. She is teaching non-graded primary at Oakview Elementary School.

Elizabeth Washington, wife of Marc Washington, is from Ashland. She is teaching math at Boyd County High School.

The student teaching or professional semester is the capstone experience in MSU's Teacher Education Program. Participants work with a University supervisor and a local public school teacher. This team approach ensures that student teachers gain a realistic understanding of their chosen profession as well as implications of implementing the Kentucky Education Reform Act, according to Shirley Blair, director of MSU's Teacher Education Program.

"MSU has an outstanding reputation for its preparation of quality teachers," Blair said.

####

kd

The Daily Independent

News

MEDIA RELATIONS

JUDITH YANCY, DIRECTOR

MOREHEAD STATE UNIVERSITY

UPO BOX 1100

MOREHEAD, KY 40351-1689

606-783-2030

Nov. 24, 1992
FOR IMMEDIATE RELEASE

MOREHEAD, Ky.---Three Breathitt County residents are student teaching as part of Morehead State University's Teacher Education Program for the fall 1992 academic term.

The students are:

Katrina Price, wife of Charles Price Jr., is from Jackson. She is teaching non-graded primary at L.B.J. Elementary School.

Crystall Turner, daughter of Fred Noble, is from Jackson. She is teaching non-graded primary at L.B.J. Elementary School.

Ronn Turner, son of Jasper Turner, is from Jackson. He is teaching non-graded primary at L.B.J. Elementary.

The student teaching or professional semester is the capstone experience in MSU's Teacher Education Program. Participants work with a University supervisor and a local public school teacher. This team approach ensures that student teachers gain a realistic understanding of their chosen profession as well as implications of implementing the Kentucky Education Reform Act, according to Shirley Blair, director of MSU's Teacher Education Program.

"MSU has an outstanding reputation for its preparation of quality teachers," Blair said.

####

kd

*Jackson Times
Breathitt County Voice*

Nov. 24, 1992
FOR IMMEDIATE RELEASE

MOREHEAD, Ky.---Nine Carter County residents are student teaching as part of Morehead State University's Teacher Education Program for the fall 1992 academic term.

The students are:

Vicky Barker, daughter of Clifford Quisgard, is from Olive Hill. She is teaching social studies at East Carter High School.

Michael Burke, son of Donald Burke, is from Grayson. He is teaching social studies at Paul Blazer High School.

Angela Carper, daughter of Curtis Carper, is from Olive Hill. She is teaching non-graded primary at Olive Hill Elementary.

Marquita Fleming, daughter of John Fleming, is from Grayson. She is teaching English and the trainable mentally disabled at Montgomery County High School.

Debbie Johnson is from Olive Hill. She is teaching non-graded primary at Olive Hill Elementary.

Tammy Kiser, daughter of Ellis Allen, is from Olive Hill. She is teaching 4th grade at Upper Tygart Elementary School.

Bryan Scott, son of James Scott, is from Grayson. He is teaching history at Boyd County High School.

Mary Terry, wife of Douglas Terry, is from Morehead. She is teaching non-graded primary at Olive Hill Elementary.

Melanie Wilburn, wife of Kenneth Wilburn, is from Grayson. She is teaching special education and non-graded primary at Russell Elementary.

The student teaching or professional semester is the capstone experience in MSU's Teacher Education Program. Participants work with a University supervisor and a local public school teacher. This team approach ensures that student teachers gain a realistic understanding of their chosen profession as well as implications of implementing the Kentucky Education Reform Act, according to Shirley Blair, director of MSU's Teacher Education Program.

"MSU has an outstanding reputation for its preparation of quality teachers," Blair said.

####

kd

*Journal-Engineer
Olive Hill Times*

News

MEDIA RELATIONS

JUDITH YANCY, DIRECTOR

MOREHEAD STATE UNIVERSITY

UPO BOX 1100

MOREHEAD, KY 40351-1689

606-783-2030

Nov. 24, 1992
FOR IMMEDIATE RELEASE

MOREHEAD, Ky.---Two Elliott County residents are student teaching as part of Morehead State University's Teacher Education Program for the fall 1992 academic term.

The students are:

Cynthia Ferguson, wife of Kevin Ferguson, is from Sandy Hook. She is teaching health at Morgan County High School.

Shena Skaggs, wife of Michael Skaggs, is from Olive Hill. She is teaching physical education at West Carter Junior High School.

The student teaching or professional semester is the capstone experience in MSU's Teacher Education Program. Participants work with a University supervisor and a local public school teacher. This team approach ensures that student teachers gain a realistic understanding of their chosen profession as well as implications of implementing the Kentucky Education Reform Act, according to Shirley Blair, director of MSU's Teacher Education Program.

"MSU has an outstanding reputation for its preparation of quality teachers," Blair said.

####

kd

Elliott County News

News

MEDIA RELATIONS

JUDITH YANCY, DIRECTOR

MOREHEAD STATE UNIVERSITY

UPO BOX 1100

MOREHEAD, KY 40351-1689

606-783-2030

Nov. 24, 1992
FOR IMMEDIATE RELEASE

MOREHEAD, Ky.---Five Fleming County residents are student teaching as part of Morehead State University's Teacher Education Program for the fall 1992 academic term.

The students are:

Mark Crain, son of Markham Reynolds Crain, is from Hillsboro. He is teaching history at Montgomery County High School.

Brenda Harn, wife of Stephen Harn, is from Flemingsburg. She is teaching English at Mason County High School.

Linda Ishmael, wife of Gary Ishmael, is from Mt. Carmel. She is teaching non-graded primary at Straub Elementary School.

Jamie Money, daughter of Phyllis Harmon, is from Flemingsburg. She is teaching social studies at Rowan County Middle School.

Joy Story, wife of Charles Story, is from Flemingsburg. She is teaching non-graded primary at Straub Elementary School.

The student teaching or professional semester is the capstone experience in MSU's Teacher Education Program. Participants work with a University supervisor and a local public school teacher. This team approach ensures that student teachers gain a realistic understanding of their chosen profession as well as implications of implementing the Kentucky Education Reform Act, according to Shirley Blair, director of MSU's Teacher Education Program.

"MSU has an outstanding reputation for its preparation of quality teachers," Blair said.

####

kd

*Flemingsburg Gazette
Fleming Shoppes*

Nov. 24, 1992

FOR IMMEDIATE RELEASE

MOREHEAD, Ky.---Eight Floyd County residents are student teaching as part of Morehead State University's Teacher Education Program for the fall 1992 academic term.

The students are:

Sharon Bingham, wife of Fred Bingham, is from Prestonsburg. She is teaching non-graded primary and special education at Paintsville Elementary School.

Lewis Campbell, son of James Campbell, is from Mt. Sterling. He is teaching art at George Rogers Clark High School.

John Carrell, husband of Charlene Carrell, is from Dana. He is teaching math at Rowan County High School.

Leslie Ousley, daughter of Gerald DeRossett, is from Martin. She is teaching non-graded primary at Porter Elementary School.

Steven Romans, husband of Michelle Romans, is from McDowell. He is teaching math at J.D. Adams Middle School.

June Savage is from Morehead. She is teaching art at East Carter High School.

Vicky Stumbo, wife of Johnny Stumbo, is from Harold. She is teaching non-graded primary at Porter Elementary.

Kathleen Weigand is from Martin. She is teaching non-graded primary at Porter Elementary.

The student teaching or professional semester is the capstone experience in MSU's Teacher Education Program. Participants work with a University supervisor and a local public school teacher. This team approach ensures that student teachers gain a realistic understanding of their chosen profession as well as implications of implementing the Kentucky Education Reform Act, according to Shirley Blair, director of MSU's Teacher Education Program.

"MSU has an outstanding reputation for its preparation of quality teachers," Blair said.

####

kd

Floyd County Times

Nov. 24, 1992
FOR IMMEDIATE RELEASE

MOREHEAD, Ky.---Five Greenup County residents are student teaching as part of Morehead State University's Teacher Education Program for the fall 1992 academic term.

The students are:

Gardner Combs, son of Gardner Combs, is from Flatwoods. He is teaching music at Henry Clay High School.

Rhonda Craft, daughter of Danny Craft, is from Wurtland. She is teaching English at Montgomery County High School.

Deborah Epperson, daughter of Freda Castle, is from Flatwoods. She is teaching non-graded primary and special education at Hager Elementary School.

Melanie Ferguson, daughter of Ernest Ferguson, is from Lloyd. She is teaching non-graded primary and special education at Mt. Sterling Elementary School.

Michelle Timberlake, daughter of Roseann Timberlake, is from South Shore. She is teaching special education and non-graded primary at Hager Elementary School.

The student teaching or professional semester is the capstone experience in MSU's Teacher Education Program. Participants work with a University supervisor and a local public school teacher. This team approach ensures that student teachers gain a realistic understanding of their chosen profession as well as implications of implementing the Kentucky Education Reform Act, according to Shirley Blair, director of MSU's Teacher Education Program.

"MSU has an outstanding reputation for its preparation of quality teachers," Blair said.

####

kd

Greenup News-Series

News

MEDIA RELATIONS

JUDITH YANCY, DIRECTOR

MOREHEAD STATE UNIVERSITY

UPO BOX 1100

MOREHEAD, KY 40351-1689

606-783-2030

Nov. 24, 1992
FOR IMMEDIATE RELEASE

MOREHEAD, Ky.---Two Jefferson County residents are student teaching as part of Morehead State University's Teacher Education Program for the fall 1992 academic term.

The students are:

James Dawson, son of Joseph Dawson, is from Louisville. He is teaching history at Morgan County High School.

Holli Martin, daughter of Tony Martin, is from Louisville. She is teaching non-graded primary at Cardinal Valley Elementary School.

The student teaching or professional semester is the capstone experience in MSU's Teacher Education Program. Participants work with a University supervisor and a local public school teacher. This team approach ensures that student teachers gain a realistic understanding of their chosen profession as well as implications of implementing the Kentucky Education Reform Act, according to Shirley Blair, director of MSU's Teacher Education Program.

"MSU has an outstanding reputation for its preparation of quality teachers," Blair said.

####

kd

Courier-Journal

Nov. 24, 1992
FOR IMMEDIATE RELEASE

MOREHEAD, Ky.---Five Johnson County residents are student teaching as part of Morehead State University's Teacher Education Program for the fall 1992 academic term.

The students are:

Michele Fannin, daughter of Delmadge Fannin, is from Van Lear. She is teaching Business Education at Rowan County Senior High School.

Less Howard, husband of Marcella Howard, is from Volga. He is teaching math at J.D. Adams Middle School.

Latonya King, daughter of Janet Taylor, is from Meally. She is teaching non-graded primary at W.R. Castle Elementary School.

Cathy Kinner, daughter of Paul Brown, is from Paintsville. She is teaching non-graded primary at Porter Elementary.

Berry Ward, husband of Flossie Ward, is from Paintsville. He is teaching physical education at Johnson Central High School.

The student teaching or professional semester is the capstone experience in MSU's Teacher Education Program. Participants work with a University supervisor and a local public school teacher. This team approach ensures that student teachers gain a realistic understanding of their chosen profession as well as implications of implementing the Kentucky Education Reform Act, according to Shirley Blair, director of MSU's Teacher Education Program.

"MSU has an outstanding reputation for its preparation of quality teachers," Blair said.

####

kd

Paintsville Herald

News

MEDIA RELATIONS

JUDITH YANCY, DIRECTOR

MOREHEAD STATE UNIVERSITY

UPO BOX 1100

MOREHEAD, KY 40351-1689

606-783-2030

Nov. 24, 1992

FOR IMMEDIATE RELEASE

MOREHEAD, Ky.---Three Knott County residents are student teaching as part of Morehead State University's Teacher Education Program for the fall 1992 academic term.

The students are:

Dawn Holland, daughter of Dolly Tuttle, is from Hazard. She is teaching non-graded primary and special education at Mt. Sterling Elementary School.

Sherman Holliday is from Carrie. He is teaching physical education at Menifee County High School.

Rebecca Tuttle, daughter of Veronica Hall, is from Dema. She is teaching special education and non-graded primary at Mapleton Elementary.

The student teaching or professional semester is the capstone experience in MSU's Teacher Education Program. Participants work with a University supervisor and a local public school teacher. This team approach ensures that student teachers gain a realistic understanding of their chosen profession as well as implications of implementing the Kentucky Education Reform Act, according to Shirley Blair, director of MSU's Teacher Education Program.

"MSU has an outstanding reputation for its preparation of quality teachers," Blair said.

####

kd

Troublesome Creek Series

News

MEDIA RELATIONS

JUDITH YANCY, DIRECTOR

MOREHEAD STATE UNIVERSITY

UPO BOX 1100

MOREHEAD, KY 40351-1689

606-783-2030

Nov. 24, 1992
FOR IMMEDIATE RELEASE

MOREHEAD, Ky.---Four Lawrence County residents are student teaching as part of Morehead State University's Teacher Education Program for the fall 1992 academic term.

The students are:

Robert Akers, son of Brenda Akers, is from Louisa. He is teaching social studies at Verity Middle School.

Darelena Blevins, daughter of Darrell Blevins, is from Webbville. She is teaching art at Paul Blazer High School.

Janette Frazier, daughter of Annette Frazier, is from Louisa. She is teaching non-graded primary at Hager Elementary School.

Deanna Johnson, wife of Bobby Johnson Jr., is from Martha. She is teaching the trainable mentally disabled and non-graded primary at Poage Elementary School.

The student teaching or professional semester is the capstone experience in MSU's Teacher Education Program. Participants work with a University supervisor and a local public school teacher. This team approach ensures that student teachers gain a realistic understanding of their chosen profession as well as implications of implementing the Kentucky Education Reform Act, according to Shirley Blair, director of MSU's Teacher Education Program.

"MSU has an outstanding reputation for its preparation of quality teachers," Blair said.

####

kd

Big Sandy News

News

MEDIA RELATIONS

JUDITH YANCY, DIRECTOR

MOREHEAD STATE UNIVERSITY

UPO BOX 1100

MOREHEAD, KY 40351-1689

606-783-2030

Nov. 24, 1992
FOR IMMEDIATE RELEASE

MOREHEAD, Ky.---Five Letcher County residents are student teaching as part of Morehead State University's Teacher Education Program for the fall 1992 academic term.

The students are:

Amy Collier, daughter of Cleve Collier, is from Whitesburg. She is teaching English at Fleming County High School.

Willis King, son of Amanda King, is from Whitesburg. He is teaching physical education at West Carter High School.

Amy Maggard, daughter Aleece Jones, is from Thornton. She is teaching non-graded primary and special education at Upper Tygart Elementary School in Carter County.

John Thomas, son of Raymond Thomas, is from Whitesburg. He is teaching social studies at Morgan County Middle School.

Gracie Walters, daughter of Joe Walters, is from Jenkins. She is teaching first and third grades at Tilden Hogge Elementary School in Rowan County.

The student teaching or professional semester is the capstone experience in MSU's Teacher Education Program. Participants work with a University supervisor and a local public school teacher. This team approach ensures that student teachers gain a realistic understanding of their chosen profession as well as implications of implementing the Kentucky Education Reform Act, according to Shirley Blair, director of MSU's Teacher Education Program.

"MSU has an outstanding reputation for its preparation of quality teachers," Blair said.

####

kd

*Mountain Eagle
Letcher County News-
Press*

News

MEDIA RELATIONS

JUDITH YANCY, DIRECTOR

MOREHEAD STATE UNIVERSITY

UPO BOX 1100

MOREHEAD, KY 40351-1689

606-783-2030

Nov. 24, 1992
FOR IMMEDIATE RELEASE

MOREHEAD, Ky. ---Seven Lewis County residents are student teaching as part of Morehead State University's Teacher Education Program for the fall 1992 academic term.

The students are:

Charla Burchett, daughter of Bonnie White, is from Morehead. She is teaching home economics at Rowan County Senior High School.

Arlen Butler, husband of Connie Butler, is from Vanceburg. He is teaching business at Mason County High School.

Sandra Butler, daughter of Donnie Butler, is from Vanceburg. She is teaching business education at Rowan County Vocational-Technical School.

Anne Harrison is from Tollesboro. She is teaching non-graded primary at Straub Elementary School.

Jill Nolen, daughter of Gerald Nolen, is from Camp Dix. She is teaching science at East Carter Junior High School.

Michele Waring, daughter of Mitchell Waring, is from Ashland. She is teaching in England as part of an educational consortium with Britain's University of Sunderland.

Lisa Zornes, daughter of Betty Bloomfield, is from Emerson. She is teaching non-graded primary at Upper Tygart Elementary School.

The student teaching or professional semester is the capstone experience in MSU's Teacher Education Program. Participants work with a University supervisor and a local public school teacher. This team approach ensures that student teachers gain a realistic understanding of their chosen profession as well as implications of implementing the Kentucky Education Reform Act, according to Shirley Blair, director of MSU's Teacher Education Program.

"MSU has an outstanding reputation for its preparation of quality teachers," Blair said.

####

kd

Lewis County Herald

News

MEDIA RELATIONS

JUDITH YANCY, DIRECTOR

MOREHEAD STATE UNIVERSITY

UPO BOX 1100

MOREHEAD, KY 40351-1689

606-783-2030

Nov. 24, 1992
FOR IMMEDIATE RELEASE

MOREHEAD, Ky.---A Madison County resident is student teaching as part of Morehead State University's Teacher Education Program for the fall 1992 academic term.

Mitchell Wininger, son of Kay Wininger, is from Richmond. He is teaching band at Dunbar High School.

The student teaching or professional semester is the capstone experience in MSU's Teacher Education Program. Participants work with a University supervisor and a local public school teacher. This team approach ensures that student teachers gain a realistic understanding of their chosen profession as well as implications of implementing the Kentucky Education Reform Act, according to Shirley Blair, director of MSU's Teacher Education Program.

"MSU has an outstanding reputation for its preparation of quality teachers," Blair said.

####

kd

Richmond Register

Nov. 24, 1992

FOR IMMEDIATE RELEASE

MOREHEAD, Ky.---Seven Magoffin County residents are student teaching as part of Morehead State University's Teacher Education Program for the fall 1992 academic term.

The students are:

Sarah Adams, daughter of Thomas Adams, is from Salyersville. She is teaching English at Johnson Central High School.

Deborah Arnett, daughter of Jerry Arnett, is from Salyersville. She is teaching non-graded primary at Salyersville Elementary School.

Leslie Hunley, wife of Adam Hunley, is from Salyersville. She is teaching the trainable mentally disabled at Louisa Middle School and non-graded primary at W.R. Castle Elementary School.

Viola Minix, wife of Kenneth Minix, is from Salyersville. She is teaching non-graded primary at Salyersville Elementary School.

Dennita Patrick, daughter of Denzil Patrick, is from Salyersville. She is teaching non-graded primary at Salyersville Elementary School.

Bethel Shepherd, daughter of Boone Allen, is from Salyersville. She is teaching kindergarten and fourth grade at Salyersville Elementary School.

Ellen Trimble, wife of Douglas Trimble, is from Salyersville. She is teaching art at Morgan County High School.

The student teaching or professional semester is the capstone experience in MSU's Teacher Education Program. Participants work with a University supervisor and a local public school teacher. This team approach ensures that student teachers gain a realistic understanding of their chosen profession as well as implications of implementing the Kentucky Education Reform Act, according to Shirley Blair, director of MSU's Teacher Education Program.

"MSU has an outstanding reputation for its preparation of quality teachers," Blair said.

####

kd

Salyersville Independent

News

MEDIA RELATIONS

JUDITH YANCY, DIRECTOR

MOREHEAD STATE UNIVERSITY

UPO BOX 1100

MOREHEAD, KY 40351-1689

606-783-2030

Nov. 24, 1992
FOR IMMEDIATE RELEASE

MOREHEAD, Ky.---Three Martin County residents are student teaching as part of Morehead State University's Teacher Education Program for the fall 1992 academic term.

The students are:

Claudine Dalton, daughter of Claude Dalton, is from Louisa. She is teaching science at Rowan County Middle School.

JoAnne Jude, wife of Raymond Jude, is from Pilgrim. She is teaching non-graded primary and special education at Russell Elementary.

Deborah Matney, daughter of John Jude, is from Inez. She is teaching non-graded primary at W.R. Castle Memorial Elementary.

The student teaching or professional semester is the capstone experience in MSU's Teacher Education Program. Participants work with a University supervisor and a local public school teacher. This team approach ensures that student teachers gain a realistic understanding of their chosen profession as well as implications of implementing the Kentucky Education Reform Act, according to Shirley Blair, director of MSU's Teacher Education Program.

"MSU has an outstanding reputation for its preparation of quality teachers," Blair said.

####

kd

*Mountain Citizen
East Kentucky Sun*

News

MEDIA RELATIONS

JUDITH YANCY, DIRECTOR

MOREHEAD STATE UNIVERSITY

UPO BOX 1100

MOREHEAD, KY 40351-1689

606-783-2030

Nov. 24, 1992

FOR IMMEDIATE RELEASE

MOREHEAD, Ky.---Two Mason County residents are student teaching as part of Morehead State University's Teacher Education Program for the fall 1992 academic term.

The students are:

Tonya Dicken is from Maysville. She is teaching English at Mason County Middle School.

Suzanne Matheny is from Mayslick. She is teaching non-graded primary at Tollesboro Elementary School.

The student teaching or professional semester is the capstone experience in MSU's Teacher Education Program. Participants work with a University supervisor and a local public school teacher. This team approach ensures that student teachers gain a realistic understanding of their chosen profession as well as implications of implementing the Kentucky Education Reform Act, according to Shirley Blair, director of MSU's Teacher Education Program.

"MSU has an outstanding reputation for its preparation of quality teachers," Blair said.

####

kd

The Ledger Independent

News

MEDIA RELATIONS

JUDITH YANCY, DIRECTOR

MOREHEAD STATE UNIVERSITY

UPO BOX 1100

MOREHEAD, KY 40351-1689

606-783-2030

Nov. 24, 1992

FOR IMMEDIATE RELEASE

MOREHEAD, Ky.---Three Menifee County residents are student teaching as part of Morehead State University's Teacher Education Program for the fall 1992 academic term.

The students are:

Sheila Rose, daughter of Zania Hayes, is from Wellington. She is teaching special education and social studies at Bath County Middle School.

Denita Trimble, wife of Jeffery Trimble, is from Frenchburg. She is teaching English at McNabb Middle School.

Jami Trimble, daughter of James Trimble, is from Denniston. She is teaching special education and math at McNabb Middle School.

The student teaching or professional semester is the capstone experience in MSU's Teacher Education Program. Participants work with a University supervisor and a local public school teacher. This team approach ensures that student teachers gain a realistic understanding of their chosen profession as well as implications of implementing the Kentucky Education Reform Act, according to Shirley Blair, director of MSU's Teacher Education Program.

"MSU has an outstanding reputation for its preparation of quality teachers," Blair said.

####

kd

Menifee County News

News

MEDIA RELATIONS

JUDITH YANCY, DIRECTOR

MOREHEAD STATE UNIVERSITY

UPO BOX 1100

MOREHEAD, KY 40351-1689

606-783-2030

Nov. 24, 1992

FOR IMMEDIATE RELEASE

MOREHEAD, Ky.—Seven Montgomery County residents are student teaching as part of Morehead State University's Teacher Education Program for the fall 1992 academic term.

The students are:

Susan Campbell is from Mt. Sterling. She is teaching kindergarten and third grade at Owingsville Elementary School.

Peggy Ellis, wife of Matthew Ellis, is from Mt. Sterling. She is teaching social studies at McNabb Middle School.

Sheila Huff is from Jeffersonville. She is teaching in England as part of an educational consortium with Britain's University of Sunderland.

Rebecca Long, daughter of Donald Long, is from Mt. Sterling. She is teaching non-graded primary at Mt. Sterling Elementary School.

Ellen Lyons, daughter of Rodney Lyons, is from Mt. Sterling. She is teaching home economics at Bath County High School.

Deadra Stone, daughter of Elgin Leggett, is from Mt. Sterling. She is teaching non-graded primary at Camargo Elementary.

Arleen Vice, wife of Robert Vice, is from Mt. Sterling. She is teaching science at McNabb Middle School.

The student teaching or professional semester is the capstone experience in MSU's Teacher Education Program. Participants work with a University supervisor and a local public school teacher. This team approach ensures that student teachers gain a realistic understanding of their chosen profession as well as implications of implementing the Kentucky Education Reform Act, according to Shirley Blair, director of MSU's Teacher Education Program.

"MSU has an outstanding reputation for its preparation of quality teachers," Blair said.

####

kd

Mt. Sterling Advocate

News

MEDIA RELATIONS

JUDITH YANCY, DIRECTOR

MOREHEAD STATE UNIVERSITY

UPO BOX 1100

MOREHEAD, KY 40351-1689

606-783-2030

Nov. 24, 1992
FOR IMMEDIATE RELEASE

MOREHEAD, Ky.---Six Morgan County residents are student teaching as part of Morehead State University's Teacher Education Program for the fall 1992 academic term.

The students are:

Kimberly Hopkins, daughter of Newton Coop, is from West Liberty. She is teaching grades one and four at Tilden Hogge Elementary School.

Jennifer Keeton, daughter of Arnold Helton, is from West Liberty. She is teaching social studies at Rowan County Middle School.

Karen Lane, wife of Larry Lane, is from Ezel. She is teaching grades one and three at West Liberty Elementary School.

Sheila Lykins, daughter of Robert Lewis, is from West Liberty. She is teaching home economics at Menifee County High School.

Michelle May, daughter of Bill Lacy, is from West Liberty. She is teaching grades one and three at West Liberty Elementary School.

Leah Ross, daughter of James Ross, is from Ezel. She is teaching physics at Bath County High School.

The student teaching or professional semester is the capstone experience in MSU's Teacher Education Program. Participants work with a University supervisor and a local public school teacher. This team approach ensures that student teachers gain a realistic understanding of their chosen profession as well as implications of implementing the Kentucky Education Reform Act, according to Shirley Blair, director of MSU's Teacher Education Program.

"MSU has an outstanding reputation for its preparation of quality teachers," Blair said.

####

kd

Licking Valley Courier

News

MEDIA RELATIONS

JUDITH YANCY, DIRECTOR

MOREHEAD STATE UNIVERSITY

UPO BOX 1100

MOREHEAD, KY 40351-1689

606-783-2030

Nov. 24, 1992

FOR IMMEDIATE RELEASE

MOREHEAD, Ky.---An Ousley County resident is student teaching as part of Morehead State University's Teacher Education Program for the fall 1992 academic term.

Sheila Sanders, daughter of Pauline Duff, is from Booneville. She is teaching non-graded primary at L.B.J. Elementary School.

The student teaching or professional semester is the capstone experience in MSU's Teacher Education Program. Participants work with a University supervisor and a local public school teacher. This team approach ensures that student teachers gain a realistic understanding of their chosen profession as well as implications of implementing the Kentucky Education Reform Act, according to Shirley Blair, director of MSU's Teacher Education Program.

"MSU has an outstanding reputation for its preparation of quality teachers," Blair said.

####

kd

Booneville Sentinel

News

MEDIA RELATIONS

JUDITH YANCY, DIRECTOR

MOREHEAD STATE UNIVERSITY

UPO BOX 1100

MOREHEAD, KY 40351-1689

606-783-2030

Nov. 24, 1992

FOR IMMEDIATE RELEASE

MOREHEAD, Ky.---Seven Perry County residents are student teaching as part of Morehead State University's Teacher Education Program for the fall 1992 academic term.

The students are:

Clyde Campbell, son of Pearl Campbell, is from Hazard. He is teaching physical education at Breathitt County High School.

Nora Caudill, daughter of Frances Caudill, is from Viper. She is teaching non-graded primary at Olive Hill Elementary School.

Kevin Duff, son of Vaughn Duff, is from Morehead. He is teaching history at Breathitt County High School.

Lisa Holland, daughter of Bobby Holland, is from Hazard. She is teaching art at Breathitt County High School.

Rebecca Ison, daughter of McClennon Ison, is from Slemp. She is teaching non-graded primary at L.B.J. Elementary School.

James Pence, son of James Pence, is from Viper. He is teaching art at Jackson High School.

James Whitaker, son of Everett Whitaker, is from Avawam. He is teaching science and special education at West Carter Junior High School.

The student teaching or professional semester is the capstone experience in MSU's Teacher Education Program. Participants work with a University supervisor and a local public school teacher. This team approach ensures that student teachers gain a realistic understanding of their chosen profession as well as implications of implementing the Kentucky Education Reform Act, according to Shirley Blair, director of MSU's Teacher Education Program.

"MSU has an outstanding reputation for its preparation of quality teachers," Blair said.

####

kd

*Hazard Herald-Voice
Perry County News*

Nov. 24, 1992
FOR IMMEDIATE RELEASE

MOREHEAD, Ky.—Ten Pike County residents are student teaching as part of Morehead State University's Teacher Education Program for the fall 1992 academic term.

The students are:

Stephanie Baldwin, daughter of Hobart Baldwin Jr., is from Canada. She is teaching English at West Carter High School.

Kesandra Cantrell, daughter of Harold Cantrell, is from Elkhorn City. She is teaching business at Bath County High School.

Brian Charles, son of Janet Charles, is from Jamboree. He is teaching social studies and special education at Bath County Middle School.

Melissa Fannin, daughter of Bonnie Jean Fannin, is from Kimper. She is teaching non-graded primary at Mapleton Elementary.

James Keene, son of Franklin Keene, is from Phelps. He is teaching basic business at Rowan County Vocational-Technical School.

Angela Keene, daughter of Ronald Preece, is from Phelps. She is teaching first and fourth grades at Tilden Hogge Elementary School.

Stephanie Little, daughter of James Mitchell of Pikeville, is from Lexington. She is teaching English and special education at McNabb Middle School.

William Napier, son of Lin Napier, is from Pikeville. He is teaching art at West Carter High School.

Tonya Sullivan, daughter of James Sullivan, is from Belcher. She is teaching basic business at Johnson Central High School.

Eric Thomas is from Morehead. He is teaching earth science at Fleming County High School.

The student teaching or professional semester is the capstone experience in MSU's Teacher Education Program. Participants work with a University supervisor and a local public school teacher. This team approach ensures that student teachers gain a realistic understanding of their chosen profession as well as implications of implementing the Kentucky Education Reform Act, according to Shirley Blair, director of MSU's Teacher Education Program.

"MSU has an outstanding reputation for its preparation of quality teachers," Blair said.

####

kd

News

MEDIA RELATIONS

JUDITH YANCY, DIRECTOR

MOREHEAD STATE UNIVERSITY

UPO BOX 1100

MOREHEAD, KY 40351-1689

606-783-2030

Nov. 24, 1992

FOR IMMEDIATE RELEASE

MOREHEAD, Ky.---Two Powell County residents are student teaching as part of Morehead State University's Teacher Education Program for the fall 1992 academic term.

The students are:

Rebecca Halsey, daughter of Verlin Halsey, is from Stanton. She is teaching art at Montgomery County High School.

Deborah Rice, daughter of Norman and Darlene Watson, is from Stanton. She is teaching social studies and special education at McNabb Middle School.

The student teaching or professional semester is the capstone experience in MSU's Teacher Education Program. Participants work with a University supervisor and a local public school teacher. This team approach ensures that student teachers gain a realistic understanding of their chosen profession as well as implications of implementing the Kentucky Education Reform Act, according to Shirley Blair, director of MSU's Teacher Education Program.

"MSU has an outstanding reputation for its preparation of quality teachers," Blair said.

####

kd

Clay City Times

News

MEDIA RELATIONS

JUDITH YANCY, DIRECTOR

MOREHEAD STATE UNIVERSITY

UPO BOX 1100

MOREHEAD, KY 40351-1689

606-783-2030

Nov. 24, 1992

FOR IMMEDIATE RELEASE

MOREHEAD, Ky.---Three Rowan County residents are student teaching as part of Morehead State University's Teacher Education Program for the fall 1992 academic term.

The students are:

Saundra Chapman, daughter of Robert Gilkison, is from Clearfield. She is teaching kindergarten and 2nd grade at Tilden Hogge Elementary School.

Jacqueline Meyer, wife of Craig Meyer, is from Morehead. She is teaching non-graded primary and special education at Upper Tygart Elementary School.

Tammy Scaggs, daughter of Iva Simpson of Thelma, is from Morehead. She is teaching English at West Carter High School.

The student teaching or professional semester is the capstone experience in MSU's Teacher Education Program. Participants work with a University supervisor and a local public school teacher. This team approach ensures that student teachers gain a realistic understanding of their chosen profession as well as implications of implementing the Kentucky Education Reform Act, according to Shirley Blair, director of MSU's Teacher Education Program.

"MSU has an outstanding reputation for its preparation of quality teachers," Blair said.

####

kd

Morehead News

News

MEDIA RELATIONS

JUDITH YANCY, DIRECTOR

MOREHEAD STATE UNIVERSITY

UPO BOX 1100

MOREHEAD, KY 40351-1689

606-783-2030

Nov. 24, 1992
FOR IMMEDIATE RELEASE

MOREHEAD, Ky.---A Wolfe County resident is student teaching as part of Morehead State University's Teacher Education Program for the fall 1992 academic term.

Beverly Rice, daughter of Austion Rice, is from Pine Ridge. She is teaching non-graded primary at Mapleton Elementary.

The student teaching or professional semester is the capstone experience in MSU's Teacher Education Program. Participants work with a University supervisor and a local public school teacher. This team approach ensures that student teachers gain a realistic understanding of their chosen profession as well as implications of implementing the Kentucky Education Reform Act, according to Shirley Blair, director of MSU's Teacher Education Program.

"MSU has an outstanding reputation for its preparation of quality teachers," Blair said.

####

kd

Wolfe County News

News

MEDIA RELATIONS

JUDITH YANCY, DIRECTOR

MOREHEAD STATE UNIVERSITY

UPO BOX 1100

MOREHEAD, KY 40351-1689

606-783-2030

Nov. 24, 1992
FOR IMMEDIATE RELEASE

MOREHEAD, Ky.—An Adams County, Ohio, resident is student teaching as part of Morehead State University's Teacher Education Program for the fall 1992 academic term.

Patricia Yezzi, daughter of Cora Watters, is from Lynx. She is teaching music at Rowan County Senior High School.

The student teaching or professional semester is the capstone experience in MSU's Teacher Education Program. Participants work with a University supervisor and a local public school teacher. This team approach ensures that student teachers gain a realistic understanding of their chosen profession as well as implications of implementing the Kentucky Education Reform Act, according to Shirley Blair, director of MSU's Teacher Education Program.

"MSU has an outstanding reputation for its preparation of quality teachers," Blair said.

####

kd

*People's Defender
Manchester Signal*

Nov. 24, 1992
FOR IMMEDIATE RELEASE

MOREHEAD, Ky.---Two Brown County, Ohio, residents are student teaching as part of Morehead State University's Teacher Education Program for the fall 1992 academic term.

The students are:

Carla Manning, wife of James Manning, is from Aberdeen. She is teaching special education and math at McNabb Middle School.

Brian Rau, son of Brenda Rau, is from Winchester. He is teaching in England as part of an educational consortium with Britain's University of Sunderland.

The student teaching or professional semester is the capstone experience in MSU's Teacher Education Program. Participants work with a University supervisor and a local public school teacher. This team approach ensures that student teachers gain a realistic understanding of their chosen profession as well as implications of implementing the Kentucky Education Reform Act, according to Shirley Blair, director of MSU's Teacher Education Program.

"MSU has an outstanding reputation for its preparation of quality teachers," Blair said.

####

kd

*Brown County Press
Ripley Bee*

News

MEDIA RELATIONS

JUDITH YANCY, DIRECTOR

MOREHEAD STATE UNIVERSITY

UPO BOX 1100

MOREHEAD, KY 40351-1689

606-783-2030

Nov. 24, 1992
FOR IMMEDIATE RELEASE

MOREHEAD, Ky.—Three Butler County, Ohio, residents are student teaching as part of Morehead State University's Teacher Education Program for the fall 1992 academic term.

The students are:

Beth Holweger, daughter of Justin Holweger, is from Middleton. She is teaching physical education at Mason County High School.

Jennifer Hubbard, daughter of Donna Hubbard, is from Hamilton. She is teaching business at Rowan County Vocational-Technical School.

Gina Melchion, daughter of Melinda Parrott, is from West Chester. She is teaching comprehensive business at Montgomery Vocational-Technical School.

The student teaching or professional semester is the capstone experience in MSU's Teacher Education Program. Participants work with a University supervisor and a local public school teacher. This team approach ensures that student teachers gain a realistic understanding of their chosen profession as well as implications of implementing the Kentucky Education Reform Act, according to Shirley Blair, director of MSU's Teacher Education Program.

"MSU has an outstanding reputation for its preparation of quality teachers," Blair said.

####

kd

*Middletown Journal
The Journal-News
West Chester Press*

News

MEDIA RELATIONS

JUDITH YANCY, DIRECTOR

MOREHEAD STATE UNIVERSITY

UPO BOX 1100

MOREHEAD, KY 40351-1689

606-783-2030

Nov. 24, 1992
FOR IMMEDIATE RELEASE

MOREHEAD, Ky.---Five Clermont County, Ohio, residents are student teaching as part of Morehead State University's Teacher Education Program for the fall 1992 academic term.

The students are:

Dodie Boothby, daughter of Donna Boothby, is from Williamsburg. She is teaching non-graded primary at Straub Elementary School.

Nicole Harvey, daughter of Michael Harvey, is from Williamsburg. She is teaching social studies at Simons Middle School.

Daniel McKibben, son of Charlotte McKibben, is from Williamsburg. He is teaching history at West Carter High School.

Teresa Whiteman, daughter of Earl Whiteman, is from Williamsburg. She is teaching math at Mason County High School.

Rick Zurmehly, son of Joyce Zurmehly, is from Batavia. He is teaching health at West Carter High School.

The student teaching or professional semester is the capstone experience in MSU's Teacher Education Program. Participants work with a University supervisor and a local public school teacher. This team approach ensures that student teachers gain a realistic understanding of their chosen profession as well as implications of implementing the Kentucky Education Reform Act, according to Shirley Blair, director of MSU's Teacher Education Program.

"MSU has an outstanding reputation for its preparation of quality teachers," Blair said.

####

kd

Clermont Seen

News

MEDIA RELATIONS

JUDITH YANCY, DIRECTOR

MOREHEAD STATE UNIVERSITY

UPO BOX 1100

MOREHEAD, KY 40351-1689

606-783-2030

Nov. 24, 1992
FOR IMMEDIATE RELEASE

MOREHEAD, Ky.--A Fayette County, Ohio, resident is student teaching as part of Morehead State University's Teacher Education Program for the fall 1992 academic term.

Joan Bowling, daughter of Oliver Iden, is from Bloomingburg. She is teaching home economics at Fleming County High School.

The student teaching or professional semester is the capstone experience in MSU's Teacher Education Program. Participants work with a University supervisor and a local public school teacher. This team approach ensures that student teachers gain a realistic understanding of their chosen profession as well as implications of implementing the Kentucky Education Reform Act, according to Shirley Blair, director of MSU's Teacher Education Program.

"MSU has an outstanding reputation for its preparation of quality teachers," Blair said.

####

kd

Record-Herald

Nov. 24, 1992
FOR IMMEDIATE RELEASE

MOREHEAD, Ky.—A Hamilton County, Ohio, resident is student teaching as part of Morehead State University's Teacher Education Program for the fall 1992 academic term.

Rita Stamey, daughter of Leonard Stamey, is from Cincinnati (3862 Taft Ave., 45211). She is teaching music at McNabb Middle School.

The student teaching or professional semester is the capstone experience in MSU's Teacher Education Program. Participants work with a University supervisor and a local public school teacher. This team approach ensures that student teachers gain a realistic understanding of their chosen profession as well as implications of implementing the Kentucky Education Reform Act, according to Shirley Blair, director of MSU's Teacher Education Program.

"MSU has an outstanding reputation for its preparation of quality teachers," Blair said.

####

kd

Suburban Press

News

MEDIA RELATIONS

JUDITH YANCY, DIRECTOR

MOREHEAD STATE UNIVERSITY

UPO BOX 1100

MOREHEAD, KY 40351-1689

606-783-2030

Nov. 24, 1992
FOR IMMEDIATE RELEASE

MOREHEAD, Ky.---Two Highland County, Ohio, residents are student teaching as part of Morehead State University's Teacher Education Program for the fall 1992 academic term.

The students are:

Leigh Busch Allemang, daughter of Harold Busch, is from Sardinia. She is teaching math and special education at Simons Middle School.

John Roush, son of Terry Roush, is from Lynchburg. He is teaching non-graded primary at Straub Elementary School.

The student teaching or professional semester is the capstone experience in MSU's Teacher Education Program. Participants work with a University supervisor and a local public school teacher. This team approach ensures that student teachers gain a realistic understanding of their chosen profession as well as implications of implementing the Kentucky Education Reform Act, according to Shirley Blair, director of MSU's Teacher Education Program.

"MSU has an outstanding reputation for its preparation of quality teachers," Blair said.

####

kd

*Lynchburg News
Press-Gazette*

News

MEDIA RELATIONS

JUDITH YANCY, DIRECTOR

MOREHEAD STATE UNIVERSITY

UPO BOX 1100

MOREHEAD, KY 40351-1689

606-783-2030

Nov. 24, 1992
FOR IMMEDIATE RELEASE

MOREHEAD, Ky.---A Mercer County, Ohio, resident is student teaching as part of Morehead State University's Teacher Education Program for the fall 1992 academic term.

Brenda Abels, daughter of Delores Abels, is from St. Henry. She is teaching voice at Milford High School.

The student teaching or professional semester is the capstone experience in MSU's Teacher Education Program. Participants work with a University supervisor and a local public school teacher. This team approach ensures that student teachers gain a realistic understanding of their chosen profession as well as implications of implementing the Kentucky Education Reform Act, according to Shirley Blair, director of MSU's Teacher Education Program.

"MSU has an outstanding reputation for its preparation of quality teachers," Blair said.

####

kd

*The Daily Standard.
Mercer County Chronicle*

News

MEDIA RELATIONS

JUDITH YANCY, DIRECTOR

MOREHEAD STATE UNIVERSITY

UPO BOX 1100

MOREHEAD, KY 40351-1689

606-783-2030

Nov. 24, 1992
FOR IMMEDIATE RELEASE

MOREHEAD, Ky.—A Montgomery County, Ohio, resident is student teaching as part of Morehead State University's Teacher Education Program for the fall 1992 academic term.

Kari Murph, daughter of Maureen Hopkins, is from Dayton. She is teaching non-graded primary at Mapleton Elementary School.

The student teaching or professional semester is the capstone experience in MSU's Teacher Education Program. Participants work with a University supervisor and a local public school teacher. This team approach ensures that student teachers gain a realistic understanding of their chosen profession as well as implications of implementing the Kentucky Education Reform Act, according to Shirley Blair, director of MSU's Teacher Education Program.

"MSU has an outstanding reputation for its preparation of quality teachers," Blair said.

####

kd

Dayton Daily News

News

MEDIA RELATIONS

JUDITH YANCY, DIRECTOR

MOREHEAD STATE UNIVERSITY

UPO BOX 1100

MOREHEAD, KY 40351-1689

606-783-2030

Nov. 24, 1992
FOR IMMEDIATE RELEASE

MOREHEAD, Ky.---A Ross County, Ohio, resident is student teaching as part of Morehead State University's Teacher Education Program for the fall 1992 academic term.

Tracie Ward, daughter of Beth Ward, is from Chillicothe. She is teaching comprehensive business at Montgomery Vocational-Technical School.

The student teaching or professional semester is the capstone experience in MSU's Teacher Education Program. Participants work with a University supervisor and a local public school teacher. This team approach ensures that student teachers gain a realistic understanding of their chosen profession as well as implications of implementing the Kentucky Education Reform Act, according to Shirley Blair, director of MSU's Teacher Education Program.

"MSU has an outstanding reputation for its preparation of quality teachers," Blair said.

####

kd

Chillicothe Gazette

News

MEDIA RELATIONS

JUDITH YANCY, DIRECTOR

MOREHEAD STATE UNIVERSITY

UPO BOX 1100

MOREHEAD, KY 40351-1689

606-783-2030

Nov. 24, 1992
FOR IMMEDIATE RELEASE

MOREHEAD, Ky.—A Scioto County, Ohio, resident is student teaching as part of Morehead State University's Teacher Education Program for the fall 1992 academic term.

John Coriell, son of John Coriell, is from Portsmouth. He is teaching English at Bath County High School.

The student teaching or professional semester is the capstone experience in MSU's Teacher Education Program. Participants work with a University supervisor and a local public school teacher. This team approach ensures that student teachers gain a realistic understanding of their chosen profession as well as implications of implementing the Kentucky Education Reform Act, according to Shirley Blair, director of MSU's Teacher Education Program.

"MSU has an outstanding reputation for its preparation of quality teachers," Blair said.

####

kd

*Portsmouth Daily Times
Community Column*

News

MEDIA RELATIONS

JUDITH YANCY, DIRECTOR

MOREHEAD STATE UNIVERSITY

UPO BOX 1100

MOREHEAD, KY 40351-1689

606-783-2030

Nov. 24, 1992
FOR IMMEDIATE RELEASE

MOREHEAD, Ky.---A Warren County, Ohio, resident is student teaching as part of Morehead State University's Teacher Education Program for the fall 1992 academic term.

Amy Darnell, daughter of Raymond Darnell, is from Lebanon. She is teaching French at Rowan County Senior High School.

The student teaching or professional semester is the capstone experience in MSU's Teacher Education Program. Participants work with a University supervisor and a local public school teacher. This team approach ensures that student teachers gain a realistic understanding of their chosen profession as well as implications of implementing the Kentucky Education Reform Act, according to Shirley Blair, director of MSU's Teacher Education Program.

"MSU has an outstanding reputation for its preparation of quality teachers," Blair said.

####

kd

The Western Star

News

MEDIA RELATIONS

JUDITH YANCY, DIRECTOR

MOREHEAD STATE UNIVERSITY

UPO BOX 1100

MOREHEAD, KY 40351-1689

606-783-2030

Nov. 24, 1992
FOR IMMEDIATE RELEASE

MOREHEAD, Ky.---A New Providence, N.J., resident is student teaching as part of Morehead State University's Teacher Education Program for the fall 1992 academic term.

Elizabeth Spiegle, daughter of Gene Spiegle, is teaching home economics at East Carter High School.

The student teaching or professional semester is the capstone experience in MSU's Teacher Education Program. Participants work with a University supervisor and a local public school teacher. This team approach ensures that student teachers gain a realistic understanding of their chosen profession as well as implications of implementing the Kentucky Education Reform Act, according to Shirley Blair, director of MSU's Teacher Education Program.

"MSU has an outstanding reputation for its preparation of quality teachers," Blair said.

####

kd

Dispatch

News

MOREHEAD STATE UNIVERSITY

UPO BOX 1100

MOREHEAD, KY 40351-1689

MEDIA RELATIONS

JUDITH YANCY, DIRECTOR

606-783-2030

Nov. 24, 1992
FOR IMMEDIATE RELEASE

MOREHEAD, Ky.—A Rockford, Mich., resident is student teaching as part of Morehead State University's Teacher Education Program for the fall 1992 academic term.

Donald Tyndall, son of Judith Lightfoot, is teaching history at West Carter High School.

The student teaching or professional semester is the capstone experience in MSU's Teacher Education Program. Participants work with a University supervisor and a local public school teacher. This team approach ensures that student teachers gain a realistic understanding of their chosen profession as well as implications of implementing the Kentucky Education Reform Act, according to Shirley Blair, director of MSU's Teacher Education Program.

"MSU has an outstanding reputation for its preparation of quality teachers," Blair said.

####

kd

Rockford/Cedar Spring Advance

Nov. 24, 1992
FOR IMMEDIATE RELEASE

MOREHEAD, Ky.---A Cumberland, Md., resident is student teaching as part of Morehead State University's Teacher Education Program for the fall 1992 academic term.

John Blake, son of John Edwin Blake, is teaching physical education at East Carter High School.

The student teaching or professional semester is the capstone experience in MSU's Teacher Education Program. Participants work with a University supervisor and a local public school teacher. This team approach ensures that student teachers gain a realistic understanding of their chosen profession as well as implications of implementing the Kentucky Education Reform Act, according to Shirley Blair, director of MSU's Teacher Education Program.

"MSU has an outstanding reputation for its preparation of quality teachers," Blair said.

####

kd

Nov. 24, 1992
FOR IMMEDIATE RELEASE

MOREHEAD, Ky.—A Waynesville, N.C., resident is student teaching as part of Morehead State University's Teacher Education Program for the fall 1992 academic term.

Andrew Buckner, son of Robert Buckner, is teaching music at Lafayette High School.

The student teaching or professional semester is the capstone experience in MSU's Teacher Education Program. Participants work with a University supervisor and a local public school teacher. This team approach ensures that student teachers gain a realistic understanding of their chosen profession as well as implications of implementing the Kentucky Education Reform Act, according to Shirley Blair, director of MSU's Teacher Education Program.

"MSU has an outstanding reputation for its preparation of quality teachers," Blair said.

####

kd

News

MEDIA RELATIONS

JUDITH YANCY, DIRECTOR

MOREHEAD STATE UNIVERSITY

UPO BOX 1100

MOREHEAD, KY 40351-1689

606-783-2030

Nov. 24, 1992
FOR IMMEDIATE RELEASE

MOREHEAD, Ky.—A Boonville, Ind., resident is student teaching as part of Morehead State University's Teacher Education Program for the fall 1992 academic term.

Jane Titzer, daughter of Donald Titzer, is teaching physical education at Montgomery County High School.

The student teaching or professional semester is the capstone experience in MSU's Teacher Education Program. Participants work with a University supervisor and a local public school teacher. This team approach ensures that student teachers gain a realistic understanding of their chosen profession as well as implications of implementing the Kentucky Education Reform Act, according to Shirley Blair, director of MSU's Teacher Education Program.

"MSU has an outstanding reputation for its preparation of quality teachers," Blair said.

####

kd

Boonville Standard

Nov. 24, 1992
FOR IMMEDIATE RELEASE

MOREHEAD, Ky.---A Houston, Texas, resident is student teaching as part of Morehead State University's Teacher Education Program for the fall 1992 academic term.

Catherine Jarvis, daughter of Steven Jarvis, is teaching physical education at Rowan County High School.

The student teaching or professional semester is the capstone experience in MSU's Teacher Education Program. Participants work with a University supervisor and a local public school teacher. This team approach ensures that student teachers gain a realistic understanding of their chosen profession as well as implications of implementing the Kentucky Education Reform Act, according to Shirley Blair, director of MSU's Teacher Education Program.

"MSU has an outstanding reputation for its preparation of quality teachers," Blair said.

####

kd

The Texas Tribune