

Oct. 1, 1992  
FOR IMMEDIATE RELEASE

MOREHEAD, Ky.--The works of printmaker Takeshi Takahara, professor of art at the University of Michigan-Ann Arbor, will be on display in the gallery of Claypool-Young Art Building on the Morehead State University campus, Oct. 7-Nov. 13.

Gallery hours are 8 a.m. until 4 p.m., Monday through Friday. There is no charge for viewing.

The campus community is invited to meet the artist at a public reception on opening night, Wednesday, Oct. 7, from 7 to 9 p.m.

The professor will be available in the gallery to discuss his work at 3 p.m. on Thursday, Oct. 8. Earlier in the day, he will give a wood/intaglio printmaking demonstration to art students.

Well known in the field of printmaking, Takahara has exhibited his works worldwide and has given workshops and lectures in the United States and internationally.

He has studied with both Leonard Baskin and Mauricio Lasansky, who are considered experts in printmaking, and recently spent a year teaching in Kyoto, Japan.

Takahara received M.A. and M.F.A. degrees from the University of Iowa, a B.A. from Hosei University in Tokyo, Japan, and did graduate studies at Smith College in Massachusetts.

Additional information is available from MSU's Department of Art at (606) 783-2766 or 783-2771.

####

py

# Tips

MEDIA RELATIONS

JUDITH YANCY, DIRECTOR

MOREHEAD STATE UNIVERSITY

UPO BOX 1100

MOREHEAD, KY 40351-1689

606-783-2030

## HIGHLIGHTS AT MOREHEAD STATE UNIVERSITY

(Oct. 4 -10)

### Sunday, Oct. 4

3 P.M. SENIOR PIANO RECITAL: Lynnette Smith and Angela Lyon, Duncan Recital Hall, free. Additional information: (606) 783-2473.

8 P.M. JUNIOR PIANO RECITAL: Kevin Moreland, Duncan Recital Hall, free. Additional information: (606) 783-2473.

### Monday, Oct. 5

9 A.M. SMALL BUSINESS DEVELOPMENT CENTER: "Business Loans on Tour," 209 Downing Hall, \$15 registration fee. Additional information: (606) 783-2077.

### Tuesday, Oct. 6

7 P.M. "MEET MOREHEAD STATE" NIGHT, Ashland Plaza Hotel in Ashland. Additional information: (606) 783-2000.

8 P.M. JUNIOR RECITAL: Neil Laferty, jazz guitar, Duncan Recital Hall, free. Additional information: (606) 783-2473.

### Wednesday, Oct. 7

8 A.M.- 4 P.M. ART EXHIBIT: Prints by Takahara, gallery, Claypool-Young Art Building, weekdays, through Nov. 13, free. Public reception, gallery, 7 p.m. Additional information: (606) 783-2766.

6 P.M. CONTINUING EDUCATION PROGRAM: "Managing Behavior in the Workplace," Adron Doran University Center, \$24 registration fee. Additional information: (606) 783-2632.

### Thursday, Oct. 8

7 P.M. "MEET MOREHEAD STATE" NIGHT, Carriage House in Paintsville. Additional information: (606) 783-2000.

### Friday, Oct. 9

3 P.M. VOLLEYBALL: MSU vs. Middle Tennessee State University, Wetherby Gymnasium, admission charge. Additional information: (606) 783-2088.

7 P.M. VOLLEYBALL: MSU vs. Tennessee State University, Wetherby Gymnasium, admission charge. Additional information: (606) 783-2088.

### Saturday, Oct. 10

9 A.M. ADMISSIONS OPEN HOUSE, Adron Doran University Center. Additional information: (606) 783-2000.

1:30 P.M. FOOTBALL: MSU vs. Tennessee State University, Jayne Stadium, admission charge. Additional information: (606) 783-2088.

5 P.M. VOLLEYBALL: MSU vs. Tennessee Tech University, Wetherby Gymnasium, admission charge. Additional information: (606) 783-2088.

####

10-1-92py

Oct. 2, 1992

FOR IMMEDIATE RELEASE

JACKSON, Ky.—Morehead State University's Continuing Education Program for nursing and allied health professionals will sponsor a workshop on Friday, Oct. 23, at the Breathitt County Health Department in Jackson.

The one-day session is entitled "Preventing Pre-Term Labor." Serving as the faculty will be Linda McNabb, MSU assistant professor of nursing, and Mary McMurry, nurse/midwife with the St. Claire Medical Center in Morehead.

The program will discuss methods of preventing preterm labor through nursing management of pregnant women.

Registration begins at 8 a.m. with class to start at 8:30 a.m. The cost for the workshop is \$42 which includes handout materials and refreshment breaks. Nurses attending the session will receive contact hours as approved by the Kentucky Board of Nursing.

Additional information is available from MSU's Department of Nursing and Allied Health Sciences at (606) 783-2632.

####

py

Oct. 2, 1992

FOR IMMEDIATE RELEASE

MOREHEAD, Ky.--Alumni returning to the Morehead State University campus for the 1992 Homecoming weekend, Oct. 16-18, will have a variety of activities to attend while renewing old acquaintances and making new friends.

Homecoming is like a large family reunion, according to Bill Redwine, director of Alumni Relations and coordinator of the weekend activities. "We have alumni and friends of the University who come from near and far to be part of the festivities, the parties and the fun," he said.

On Friday, Oct. 16, the annual Welcome Reception at the Morehead Holiday Inn will kick off the Homecoming festivities. The get-together, hosted by the MSU Alumni Association, will provide the first opportunity for early arrivals to greet friends. The reception runs from 5 to 6:30 p.m.

The activities will continue with the Athletic Hall of Fame dinner which begins at 7 p.m. in the Cramer Room, Adron Doran University Center. Tickets are \$10 per person and may be ordered from the Office of Alumni Relations.

This year's Hall of Fame inductees and their athletic ties are: Bobby Jones of Lexington, track and field; Gordon "Red" Moore of Prestonsburg, publicity; Bill Spannuth of Stone Mountain, Ga., golf; Myron "Granny" Williams of Louisville, Tenn., basketball, and the late Beverly "Jug" Varney of Chattanooga, Tenn., football.

Following the dinner will be "1964" As The Beatles in the Homecoming Concert, sponsored by the Student Government Association. The group, which has been featured nationally on radio and television shows, is making a return visit to the campus on Friday, Oct. 16, at 9:30 p.m. in the Academic-Athletic Center.

From music, mannerisms and harmony to vintage attire, "1964" provides one of the most authentic tributes to the English foursome who made history in the '60s. There is no admission charge but donations will be accepted at the door to benefit the SGA Scholarship Endowment.

Activities scheduled for Saturday, Oct. 17, begin with registration at the Adron Doran University Center (ADUC). Complimentary beverages will be available beginning at 9 a.m.

At 10 a.m., MSU will host a ribbon cutting for Mays Hall Apartments. A reception and tour of the facility will follow the ceremonial presentation. Mays Hall, built in 1937, was reopened this semester following renovations.

(MORE)



Reunions will highlight the Saturday morning activities. The class of 1967 will celebrate its 25th anniversary, and former cheerleaders and SGA presidents will gather in ADUC as well as various Greek organizations' alumni.

Whether you're in the mood for breakfast or lunch, the Homecoming Brunch will offer something for even the most particular palate. The buffet-style fare will be served in the Crager Room, ADUC, from 11 a.m. until 1 p.m. Tickets, which must be ordered in advance from the Office of Alumni Relations, are \$7 for adults and \$3 for children under 12.

The Homecoming football game begins at 1:30 p.m. in Jayne Stadium. The MSU Eagles will take on the Murray State University Racers with the Homecoming queen to be crowned at half-time.

Among the postgame activities is the Homecoming fish fry at the Alumni Center parking lot. The activity is designed for fellowship with a come and go atmosphere.

On Sunday, Oct. 18, there will be an 18-hole golf scramble at the MSU Golf Course. There is a \$25 entry fee and pre-registration is required. Play begins at 1 p.m.

MSU theatre students will present two showings of "Look Homeward Angel" during the Homecoming weekend. The Friday and Saturday performances, Oct. 16-17, will begin at 8 p.m. in Button Auditorium. Tickets, at \$6 for adults and \$2 for non-MSU students and children, are available through the Office of Alumni Relations or by calling the Theatre Box Office at (606) 783-2170.

Also on tap for Saturday, Oct. 17, is the W. David Brown Endowment Scholarship Dinner honoring the former coordinator of MSU's journalism program. The 6:30 p.m. testimonial, hosted by the Department of Communications, will be held in the Crager Room, ADUC. Ira B. Harkey, 1963 Pulitzer Prize winner for editorial writing, will be the guest speaker. The cost is \$25 with a portion of the money to go toward the W. David Brown Scholarship Endowment Fund. Additional information is available from the activity's coordinator, Dr. James Quisenberry, MSU professor of speech, at (606) 783-2737.

Additional information on the Homecoming activities is available from the Office of Alumni Relations at (606) 783-2080.

####

py

# Photo

MEDIA RELATION

JUDITH YANCY, DIRECTOR

MOREHEAD STATE UNIVERSITY

UPO BOX 1100

MOREHEAD, KY 40351-1689

606-783-203

## THE BEATLES ARE BACK AT MSU

The Student Government Association at Morehead State University will sponsor "1964" As The Beatles in a Homecoming concert on Friday, Oct. 16, at 9:30 p.m. in the Academic-Athletic Center. There is no admission charge but donations will be accepted at the door to benefit SGA's Scholarship Endowment. Back by popular demand, the musicians will present nearly 100 minutes of the Beatles songs from a repertoire of more than 50 of their smash hits. The performers have spent years researching the "Fabulous Four" and have incorporated vintage costumes, haircuts, mannerism and authentic sound in an endearing tribute to the Beatles. Additional information is available by calling (606) 783-2071.

10-2-92py

Morehead News, Trail Blazer, Daily  
Independent, Herald-Dispatch, Olive  
Hill Times, Herald-Leader, Floyd County  
Times, Appalachian News-Express,  
Paintsville Herald



Oct. 2, 1992

FOR IMMEDIATE RELEASE

ASHLAND, Ky.---Morehead State University representatives will host an information night in Ashland on Tuesday, Oct. 6, to inform prospective students and their parents of the opportunities available on the campus.

The "Meet Morehead State" program will begin at 7 p.m. at the Ashland Plaza Hotel.

"Those students who wish to continue their education will have the opportunity to speak with current students about concerns of college life," said Sandy Barker, MSU admissions counselor and coordinator of the off-campus activity. "We hope to provide answers for their questions in an informal atmosphere at a location that is convenient for them."

MSU students, who are majoring in various fields, will serve as hosts for the evening's activities. Information about admissions, housing and financial aid will be provided.

Additional information is available from MSU's Office of Admissions, (606) 783-2000, or toll free at 1-800-262-7474 in Kentucky and 1-800-354-2090 from adjoining states.

####

py



MEDIA RELATIONS

JUDITH YANCY, DIRECTOR

MOREHEAD STATE UNIVERSITY

UPO BOX 1100

MOREHEAD, KY 40351-1689

606-783-2030

SUBJECT: 'Meet Morehead State'

RELEASE DATE: Now thru Oct. 6, 1992

TIME: 30 sec

ANNOUNCER:

INTERESTED IN GOING TO COLLEGE.....MOREHEAD STATE  
UNIVERSITY'S OFFICE OF ADMISSIONS WILL HOST AN  
INFORMATION NIGHT. ON TUESDAY, OCT. 6, AT THE ASHLAND  
PLAZA HOTEL BEGINNING AT 7 P.M.....BRING MOM AND  
DAD....AND ALL YOUR QUESTIONS....AND JOIN CURRENT MSU  
STUDENTS FOR AN INFORMAL EVENING CRAMMED FULL OF  
INFORMATION....LEARN ABOUT ADMISSIONS, HOUSING AND  
FINANCIAL AID....IT'S INFORMATION AVAILABLE FOR THE  
ASKING. THAT'S TUESDAY, OCT. 6. YOUR FUTURE MAY  
DEPEND ON IT.

####

10-2-92py

Oct. 2, 1992

FOR IMMEDIATE RELEASE

PAINTSVILLE, Ky.---Morehead State University representatives will host an information night in Paintsville on Thursday, Oct. 8, to inform prospective students and their parents of the opportunities available on the campus.

The "Meet Morehead State" program will begin at 7 p.m. at the Carriage House.

"Those students who wish to continue their education will have the opportunity to speak with current students about concerns of college life," said Sandy Barker, MSU admissions counselor and coordinator of the off-campus activity. "We hope to provide answers for their questions in an informal atmosphere at a location that is convenient for them."

MSU students, who are majoring in various fields, will serve as hosts for the evening's activities. Information about admissions, housing and financial aid will be provided.

Additional information is available from MSU's Office of Admissions, (606) 783-2000, or toll free at 1-800-262-7474 in Kentucky and 1-800-354-2090 from adjoining states.

####

py

# PSA

MEDIA RELATIONS

JUDITH YANCY, DIRECTOR

MOREHEAD STATE UNIVERSITY

UPO BOX 1100

MOREHEAD, KY 40351-1689

606-783-2030

SUBJECT: 'Meet Morehead State'

RELEASE DATE: Now thru Oct. 8, 1992

TIME: 30 sec

ANNOUNCER:

INTERESTED IN GOING TO COLLEGE.....MOREHEAD STATE  
UNIVERSITY'S OFFICE OF ADMISSIONS WILL HOST AN  
INFORMATION NIGHT ON THURSDAY, OCT. 8, AT THE CARRIAGE  
HOUSE IN PAINTSVILLE BEGINNING AT 7 P.M.....BRING MOM  
AND DAD....AND ALL YOUR QUESTIONS.....AND JOIN CURRENT  
MSU STUDENTS FOR AN INFORMAL EVENING CRAMMED FULL OF  
INFORMATION....LEARN ABOUT ADMISSIONS, HOUSING AND  
FINANCIAL AID....IT'S INFORMATION AVAILABLE FOR THE  
ASKING. THAT'S THURSDAY, OCT. 8. YOUR FUTURE MAY  
DEPEND ON IT.

####

10-2-92py

# News

MEDIA RELATIONS

JUDITH YANCY, DIRECTOR

MOREHEAD STATE UNIVERSITY

UPO BOX 1100

MOREHEAD, KY 40351-1689

606-783-2030

Oct. 2, 1992  
FOR IMMEDIATE RELEASE

MOREHEAD, Ky.--Benjamin E. McCray of Millstone has been awarded a two-year Army Reserve Officers' Training Corps scholarship at Morehead State University.

The scholarship will pay all tuition and most fees, according to Lt. Col. Gary D. Seibert, professor of military science and chair of the department. In addition, recipients receive an allotment for books and supplies, plus a \$100 monthly subsistence allowance during the next two years.

The MSU junior will be commissioned as a second lieutenant in the United States Army upon graduation and completion of the ROTC program. He is the son of William and Loretta McCray.

####

py

*Fletcher County News-Press  
Mountain Eagle*

# News

MEDIA RELATIONS

JUDITH YANCY, DIRECTOR

MOREHEAD STATE UNIVERSITY

UPO BOX 1100

MOREHEAD, KY 40351-1689

606-783-2030

Oct. 2, 1992  
FOR IMMEDIATE RELEASE

MOREHEAD, Ky.--Roderick E. Hutchison of Cynthiana has been awarded a two-year Army Reserve Officers' Training Corps scholarship at Morehead State University.

The scholarship will pay all tuition and most fees, according to Lt. Col. Gary D. Seibert, professor of military science and chair of the department. In addition, recipients receive an allotment for books and supplies, plus a \$100 monthly subsistence allowance during the next two years.

The MSU junior will be commissioned as a second lieutenant in the United States Army upon graduation and completion of the ROTC program. He is the son of Joe and Kathern Hutchison.

####

py

*Cynthiana Democrat*



# News

MEDIA RELATIONS

JUDITH YANCY, DIRECTOR

MOREHEAD STATE UNIVERSITY

UPO BOX 1100

MOREHEAD, KY 40351-1689

606-783-2030

Oct. 2, 1992  
FOR IMMEDIATE RELEASE

MOREHEAD, Ky.—Kolby R. Kappes of Morehead has been awarded a two-year Army Reserve Officers' Training Corps scholarship at Morehead State University.

The scholarship will pay all tuition and most fees, according to Lt. Col. Gary D. Seibert, professor of military science and chair of the department. In addition, recipients receive an allotment for books and supplies, plus a \$100 monthly subsistence allowance during the next two years.

The MSU junior will be commissioned as a second lieutenant in the United States Army upon graduation and completion of the ROTC program. He is the son of Mr. and Mrs. Keith Kappes.

####

py

*Morehead News*

# News

MEDIA RELATIONS

JUDITH YANCY, DIRECTOR

MOREHEAD STATE UNIVERSITY

UPO BOX 1100

MOREHEAD, KY 40351-1689

606-783-2030

Oct. 2, 1992  
FOR IMMEDIATE RELEASE

MOREHEAD, Ky.--Robert S. Conn of Wallingford has been awarded a three-year Army Reserve Officers' Training Corps scholarship at Morehead State University.

The scholarship will pay all tuition and most fees, according to Lt. Col. Gary D. Seibert, professor of military science and chair of the department. In addition, recipients receive an allotment for books and supplies, plus a \$100 monthly subsistence allowance during the next three years.

The MSU sophomore will be commissioned as a second lieutenant in the United States Army upon graduation and completion of the ROTC program. He is the son of Sterling and Paulette Conn.

####

py

*Flemingsburg Gazette  
Fleming Shopper*

# News

MEDIA RELATIONS

JUDITH YANCY, DIRECTOR

MOREHEAD STATE UNIVERSITY

UPO BOX 1100

MOREHEAD, KY 40351-1689

606-783-2030

Oct. 2, 1992

FOR IMMEDIATE RELEASE

MOREHEAD, Ky.--Valerie Brown of Winchester has been awarded a four-year Army Reserve Officers' Training Corps scholarship at Morehead State University.

The scholarship will pay all tuition and most fees, according to Lt. Col. Gary D. Seibert, professor of military science and chair of the department. In addition, recipients receive an allotment for books and supplies, plus a \$100 monthly subsistence allowance during the next four years.

The MSU freshman will be commissioned as a second lieutenant in the United States Army upon graduation and completion of the ROTC program. She is the daughter of Henry and Sandra Brown.

####

py

*Winchester Sun*

Oct. 6, 1992

FOR IMMEDIATE RELEASE

MOREHEAD, Ky.---Pulitzer Prize winner Ira Brown Harkey Jr. of Kerrville, Texas, will be the guest speaker at the W. David Brown Endowed Scholarship Dinner which will be held in the Crager Room, Adron Doran University Center on the Morehead State University campus on Saturday, Oct. 17.

Reservations for the \$25 per person dinner may be made by sending a check to the MSU Foundation, Inc., Palmer Development House, MSU, Morehead, KY 40351-1689. Additional information is available from Dr. James Quisenberry, MSU professor of speech and chair of the committee to honor W. David Brown, at (606) 783-2737.

Dr. Harkey is a former employer and close personal friend of Brown.

"It is very appropriate that this nationally known journalist would help us honor the professor who started MSU's journalism program," Dr. Quisenberry said. Brown, who came to the University in 1966, retired earlier this year because of health problems.

Dr. Harkey received a Pulitzer Prize in 1963 for distinguished editorial writing for his work as editor-publisher of the Pascagoula, (Miss.), Chronicle where he was employed from 1948 until 1963. He was a reporter-feature writer for the Times-Picayune in New Orleans 1939-42 and 1946-48.

He is the 1992 recipient of the Civil Libertarian Award from Mississippi's Civil Liberties Union, and has received the Sigma Delta Chi national award for distinguished public service in newspaper journalism, Sidney Hillman Foundation Award and National Conference of Christians and Jews media award.

Sharing his experiences with journalism students, Dr. Harkey was a faculty member at Ohio State University, Carnegie visiting professor at the University of Alaska, professional lecturer at University of Montana and an Allen lecturer at the University of Oregon.

A lecturer at numerous newspaper and academic seminars, Dr. Harkey is the author of numerous magazine articles and several books including "The Smell of Burning Crosses," "The Story of Noel Wien," and "Alton Ochsner: Surgeon of the South."

He holds membership in various professional organizations including the American Political Science Association, American Association of University Professors, Authors Guild, Phi Beta Kappa, Delta Kappa Epsilon, Kappa Tau Alpha and Pi Sigma Alpha.

A resident of Gillespie County, Texas, Dr. Harkey earned a B.A. degree from Tulane University, and M.A. and Ph.D. degrees from Ohio State University.

####

py

# News

MEDIA RELATIONS

JUDITH YANCY, DIRECTOR

MOREHEAD STATE UNIVERSITY

UPO BOX 1100

MOREHEAD, KY 40351-1689

606-783-2030

Oct. 6, 1992  
FOR IMMEDIATE RELEASE

MOREHEAD, Ky.—Laura Marthaler of Fairborn, Ohio, a Morehead State University senior, is the 1992-93 recipient of the Jesse Mangrum Memorial Scholarship.

The \$500 scholarship was awarded based on Marthaler's academic achievement as well as her community service activities and involvement in professional organizations.

The scholarship fund was established in 1988 by Dr. Franklin M. Mangrum, MSU professor of philosophy, in memory of his wife who was an assistant professor of education at MSU at the time of her death.

"Laura's ability to maintain high academic standards with such a large range of professional and community activities mark her as an outstanding prospective teacher and a worthy recipient under the criteria of this scholarship," said Dr. Colleta Grindstaff, MSU assistant professor of education and chair of the selection committee.

Majoring in elementary education K-4 with a math component, Marthaler is president of Delta Zeta sorority and president pro-tem of Cardinal Key honor society. She is a member of Kappa Delta Pi education honor society and the Order of Omega leadership honor society.

A Student Alumni Ambassador, Marthaler is active in the Student Activities Council and the American Field Service organization. A volunteer with the Special Olympics, she also has assisted with community food and clothing drives as well as collecting supplies for Safe Harbor.

During summers, Marthaler has served as a camp counselor, kindergarten aide and a swimming instructor for pre-schoolers.

####

# News

MEDIA RELATIONS

JUDITH YANCY, DIRECTOR

MOREHEAD STATE UNIVERSITY

UPO BOX 1100

MOREHEAD, KY 40351-1689

606-783-2030

Oct. 6, 1992

FOR IMMEDIATE RELEASE

MOREHEAD, Ky.—Morehead State University Theatre students will launch their fall season with Kelli Fringe's Pulitzer Prize-winning dramatization of Thomas Wolfe's novel "Look Homeward Angel."

Performances will be held Thursday through Saturday, Oct. 15-17, in MSU's Button Auditorium, beginning at 8 o'clock nightly. Tickets are \$6 for adults, \$2 for students and senior citizens and free to MSU students with valid I.D. cards.

This is the story of a young man, his discovery of love and his desire to have a better life than he has known at his mother's boarding house, according to Dr. Travis Lockhart, director of theatre and the production's director.

Jamie Phillips, **Greenfield, Ohio**, junior, will appear in the leading role as Eugene Gant, with Mary Whidden, **Morehead** junior, as Laura James, the girlfriend. Members of the Gant family are: Jessica Hester, **Bardstown** junior, as Eliza; Chad Gibson, **New Richmond, Ohio**, senior, as W.O., and David A. Dunaway, **Harrison, Ohio**, senior, as Ben.

Dr. William J. Layne, theatre technical director, is set designer; John Ingham, **Naples, Fla.**, senior, is lighting designer, and Will Ingham, **Naples, Fla.**, junior, is production stage manager. Rhyen Shipman, **Madeira, Ohio**, sophomore, will design costumes, and Donetta Riley, **Harold** junior, is properties designer.

Additional information is available from MSU's Theatre Box Office at (606) 783-2170.

####

py

# Photo

MEDIA RELATIONS

JUDITH YANCY, DIRECTOR

MOREHEAD STATE UNIVERSITY

UPO BOX 1100

MOREHEAD, KY 40351-1689

606-783-2030

## MSU THEATRE STUDENTS PRESENT LOOK HOMEWARD ANGEL

Morehead State University Theatre students will present "Look Homeward Angel" Thursday through Saturday, Oct. 15-17, at 8 p.m. in Button Auditorium on the campus. Among those appearing in the production are: Jamie Phillips, Greenfield, Ohio, junior; Jessica Hester, Bardstown junior; David Dunaway, Harrison, Ohio, senior; Mary Whidden, Morehead junior; Kristie Hicks, Bardstown junior; Derek Mudd, Lebanon Junction junior; Chad Gibson, New Richmond, Ohio, senior, and Dan O'Neil, West Chester, Ohio, sophomore. Tickets are \$6 for adults and \$2 for students and senior citizens and free to MSU students with valid I.D. cards. Additional information is available from MSU's Theatre Box Office at (606) 783-2170.

(MSU photo by Eric Shindelbower)

10-6-92py

Morehead News, Trail Blazer, Greenfield Daily Times,  
Kentucky Standard, Harrison Press, Harrison Record,  
The Pioneer News, Community Journal, Pulse Journal,  
Daily Independent, Herald.-Dispatch, Herald-Leader



# News

MEDIA RELATIONS

JUDITH YANCY, DIRECTOR

MOREHEAD STATE UNIVERSITY

UPO BOX 1100

MOREHEAD, KY 40351-1689

606-783-2030

Oct. 6, 1992

FOR IMMEDIATE RELEASE

MOREHEAD, Ky.---Jamie Phillips, Greenfield, Ohio, junior, has the leading role in the Morehead State University Theatre student production of "Look Homeward Angel."

Phillips will appear at Eugene Gant. A junior theatre major, he is the son of Mr. and Mrs. Ralph Phillips and a member of Theta Alpha Phi national honor theatre fraternity and the MSU Players.

This is the story of a young man, his discovery of love and desire to have a better life than he has known at his mother's boarding house, according to Dr. Travis Lockhart, director of theatre and the production's director.

Performances will be held Thursday through Saturday, Oct. 15-17, in MSU's Button Auditorium, beginning at 8 o'clock nightly. Tickets are \$6 for adults, \$2 for students and senior citizens and free to MSU students with valid I.D. cards.

Additional information is available from MSU's Theatre Box Office at (606) 783-2170.

####

PY

*Greenfield Daily Times*



# News

MEDIA RELATIONS

JUDITH YANCY, DIRECTOR

MOREHEAD STATE UNIVERSITY

UPO BOX 1100

MOREHEAD, KY 40351-1689

606-783-2030

Oct. 6, 1992

FOR IMMEDIATE RELEASE

MOREHEAD, Ky.—Two Bardstown students will participate in the Morehead State University Theatre student production of "Look Homeward Angel."

Among the students in acting roles are:

Jessica Hester will appear as Eliza Gant. She is a junior theatre major.

Kristie D. Hicks, daughter of Joseph and Margaret Hicks, is Helen Gant Barton.

A junior theatre major, she is a member of Cardinal Key, MSU Players, Theta Alpha Phi national honor theatre fraternity, Kappa Delta sorority and Eagle Guides.

This is the story of a young man, his discovery of love and desire to have a better life than he has known at his mother's boarding house, according to Dr. Travis Lockhart, director of theatre and the production's director.

Performances will be held Thursday through Saturday, Oct. 15-17, in MSU's Button Auditorium, beginning at 8 o'clock nightly. Tickets are \$6 for adults, \$2 for students and senior citizens and free to MSU students with valid I.D. cards.

Additional information is available from MSU's Theatre Box Office at (606) 783-2170.

####

py

*Kentucky Standard*

# News

MEDIA RELATIONS

JUDITH YANCY, DIRECTOR

MOREHEAD STATE UNIVERSITY

UPO BOX 1100

MOREHEAD, KY 40351-1689

606-783-2030

Oct. 6, 1992  
FOR IMMEDIATE RELEASE

MOREHEAD, Ky.---Two Hamilton (Ohio) County students will participate in the Morehead State University Theatre student production of "Look Homeward Angel."

Among the students in acting roles is David A. Dunaway who will appear as Ben Gant. A Harrison native, he is the son of Grace A. Dunaway and Robert E. Dunaway and is married to Deborah L. Dunaway. A senior theatre and art major, he is a member of Theta Alpha Phi national honor theatre fraternity and the MSU Players.

Rhyan Shipman, son of Mr. and Mrs. Roger Shipman of Madeira, will be the costume designer. A junior theatre major, he is a member of Theta Alpha Phi national honor theatre fraternity and the MSU Players.

This is the story of a young man, his discovery of love and desire to have a better life than he has known at his mother's boarding house, according to Dr. Travis Lockhart, director of theatre and the production's director.

Performances will be held Thursday through Saturday, Oct. 15-17, in MSU's Button Auditorium, beginning at 8 o'clock nightly. Tickets are \$6 for adults, \$2 for students and senior citizens and free to MSU students with valid I.D. cards.

Additional information is available from MSU's Theatre Box Office at (606) 783-2170.

####

py

*Harrison Press  
Harrison Record  
Suburban Life*

# News

MEDIA RELATIONS

JUDITH YANCY, DIRECTOR

MOREHEAD STATE UNIVERSITY

UPO BOX 1100

MOREHEAD, KY 40351-1689

606-783-2030

Oct. 6, 1992  
FOR IMMEDIATE RELEASE

MOREHEAD, Ky.—A Rowan County student will participate in the Morehead State University Theatre student production of "Look Homeward Angel."

Mary Whidden, daughter of Dr. and Mrs. Charles J. Whidden of Morehead, will appear as Laura James. A junior speech and theatre major, she is a member of Theta Alpha Phi national honor theatre fraternity, Pi Kappa Delta, Chi Omega social sorority, and the MSU Players.

This is the story of a young man, his discovery of love and desire to have a better life than he has known at his mother's boarding house, according to Dr. Travis Lockhart, director of theatre and the production's director.

Performances will be held Thursday through Saturday, Oct. 15-17, in MSU's Button Auditorium, beginning at 8 o'clock nightly. Tickets are \$6 for adults, \$2 for students and senior citizens and free to MSU students with valid I.D. cards.

Additional information is available from MSU's Theatre Box Office at (606) 783-2170.

####

py

*Morehead News*

# News

MEDIA RELATIONS

JUDITH YANCY, DIRECTOR

MOREHEAD STATE UNIVERSITY

UPO BOX 1100

MOREHEAD, KY 40351-1689

606-783-2030

Oct. 6, 1992

FOR IMMEDIATE RELEASE

MOREHEAD, Ky.---A Bullitt County student will participate in the Morehead State University Theatre student production of "Look Homeward Angel."

Derek Mudd, son of David and Marilyn Mudd of Lebanon Junction, will appear as Luke Gant. A junior theatre and English major, he is a member of Theta Alpha Phi national honor theatre fraternity.

This is the story of a young man, his discovery of love and desire to have a better life than he has known at his mother's boarding house, according to Dr. Travis Lockhart, director of theatre and the production's director.

Performances will be held Thursday through Saturday, Oct. 15-17, in MSU's Button Auditorium, beginning at 8 o'clock nightly. Tickets are \$6 for adults, \$2 for students and senior citizens and free to MSU students with valid I.D. cards.

Additional information is available from MSU's Theatre Box Office at (606) 783-2170.

####

py

*The Pioneer News*

# News

MEDIA RELATIONS

JUDITH YANCY, DIRECTOR

MOREHEAD STATE UNIVERSITY

UPO BOX 1100

MOREHEAD, KY 40351-1689

606-783-2030

Oct. 6, 1992

FOR IMMEDIATE RELEASE

MOREHEAD, Ky.---Two Clermont (Ohio) County students will participate in the Morehead State University Theatre student production of "Look Homeward Angel."

Among the students in acting roles are:

Chad Gibson, son of Leonard and Janet Gibson of New Richmond, will appear as W.O. Gant. A senior radio-television and theatre major, he is a member of NewsCenter 12.

Kathy Harter, daughter of Joel and Elaine Harter of Goshen, is Miss Brown. A senior theatre major, she is a member of Theta Alpha Phi national honor theatre fraternity and MSU Players.

This is the story of a young man, his discovery of love and desire to have a better life than he has known at his mother's boarding house, according to Dr. Travis Lockhart, director of theatre and the production's director.

Performances will be held Thursday through Saturday, Oct. 15-17, in MSU's Button Auditorium, beginning at 8 o'clock nightly. Tickets are \$6 for adults, \$2 for students and senior citizens and free to MSU students with valid I.D. cards.

Additional information is available from MSU's Theatre Box Office at (606) 783-2170.

####

py

*Community Journal  
Star Republican*

# News

MEDIA RELATIONS

JUDITH YANCY, DIRECTOR

MOREHEAD STATE UNIVERSITY

UPO BOX 1100

MOREHEAD, KY 40351-1689

606-783-2030

Oct. 6, 1992

FOR IMMEDIATE RELEASE

MOREHEAD, Ky.---Dan O'Neil of West Chester, Ohio, will participate in the Morehead State University Theatre student production of "Look Homeward Angel."

He will appear as Hugh Barton in the production.

A sophomore theatre major, O'Neil is the son of Brian T. O'Neil and Fran O'Neil.

He is a member of the MSU Players.

This is the story of a young man, his discovery of love and desire to have a better life than he has known at his mother's boarding house, according to Dr. Travis Lockhart, director of theatre and the production's director.

Performances will be held Thursday through Saturday, Oct. 15-17, in MSU's Button Auditorium, beginning at 8 o'clock nightly. Tickets are \$6 for adults, \$2 for students and senior citizens and free to MSU students with valid I.D. cards.

Additional information is available from MSU's Theatre Box Office at (606) 783-2170.

####

py

*Pulse Journal  
Community Press*

# News

MEDIA RELATIONS

JUDITH YANCY, DIRECTOR

MOREHEAD STATE UNIVERSITY

UPO BOX 1100

MOREHEAD, KY 40351-1689

606-783-2030

Oct. 6, 1992

FOR IMMEDIATE RELEASE

MOREHEAD, Ky.---A Campbell County student will participate in the Morehead State University Theatre student production of "Look Homeward Angel."

Kristina Johns, daughter of George and Jeannette Johns of Bellevue, will appear as Miss Snowden. A freshman elementary education major, she is a member of Chi Omega social sorority.

This is the story of a young man, his discovery of love and desire to have a better life than he has known at his mother's boarding house, according to Dr. Travis Lockhart, director of theatre and the production's director.

Performances will be held Thursday through Saturday, Oct. 15-17, in MSU's Button Auditorium, beginning at 8 o'clock nightly. Tickets are \$6 for adults, \$2 for students and senior citizens and free to MSU students with valid I.D. cards.

Additional information is available from MSU's Theatre Box Office at (606) 783-2170.

####

py

*Campbell County Recorder  
Kentucky Post*

# News

MEDIA RELATIONS

JUDITH YANCY, DIRECTOR

MOREHEAD STATE UNIVERSITY

UPO BOX 1100

MOREHEAD, KY 40351-1689

606-783-2030

Oct. 6, 1992

FOR IMMEDIATE RELEASE

MOREHEAD, Ky.---A Carter County student will participate in the Morehead State University Theatre student production of "Look Homeward Angel."

Rebecca Holbrook, daughter of Linda and H. M. Holbrook of Carter City, will appear as Mrs. Marie "Fatty" Pert. A junior theatre major, she is a member of the MSU Players.

This is the story of a young man, his discovery of love and desire to have a better life than he has known at his mother's boarding house, according to Dr. Travis Lockhart, director of theatre and the production's director.

Performances will be held Thursday through Saturday, Oct. 15-17, in MSU's Button Auditorium, beginning at 8 o'clock nightly. Tickets are \$6 for adults, \$2 for students and senior citizens and free to MSU students with valid I.D. cards.

Additional information is available from MSU's Theatre Box Office at (606) 783-2170.

####

py

*Olive Hill Times*



# News

MEDIA RELATIONS

JUDITH YANCY, DIRECTOR

MOREHEAD STATE UNIVERSITY

UPO BOX 1100

MOREHEAD, KY 40351-1689

606-783-2030

Oct. 6, 1992  
FOR IMMEDIATE RELEASE

MOREHEAD, Ky.---A Floyd County student will participate in the Morehead State University Theatre student production of "Look Homeward Angel."

Donetta Riley, daughter of Don and Naomi Riley of Harold, will appear as Madame Elizabeth. A senior theatre major, she is a member of the MSU Players and Theta Alpha Phi national honor theatre fraternity.

This is the story of a young man, his discovery of love and desire to have a better life than he has known at his mother's boarding house, according to Dr. Travis Lockhart, director of theatre and the production's director.

Performances will be held Thursday through Saturday, Oct. 15-17, in MSU's Button Auditorium, beginning at 8 o'clock nightly. Tickets are \$6 for adults, \$2 for students and senior citizens and free to MSU students with valid I.D. cards.

Additional information is available from MSU's Theatre Box Office at (606) 783-2170.

####

py

*Floyd County Times  
Appalachian News-Express*

# News

MEDIA RELATIONS

JUDITH YANCY, DIRECTOR

MOREHEAD STATE UNIVERSITY

UPO BOX 1100

MOREHEAD, KY 40351-1689

606-783-2030

Oct. 6, 1992

FOR IMMEDIATE RELEASE

MOREHEAD, Ky.—A Harrison County student will participate in the Morehead State University Theatre student production of "Look Homeward Angel."

Greg Adams, son of Mr. and Mrs. Travis W. Adams of Cynthiana, will appear as Will Pentland. A senior English and speech/theatre major, he is a member of the MSU Players and Individual Events Speech Team.

This is the story of a young man, his discovery of love and desire to have a better life than he has known at his mother's boarding house, according to Dr. Travis Lockhart, director of theatre and the production's director.

Performances will be held Thursday through Saturday, Oct. 15-17, in MSU's Button Auditorium, beginning at 8 o'clock nightly. Tickets are \$6 for adults, \$2 for students and senior citizens and free to MSU students with valid I.D. cards.

Additional information is available from MSU's Theatre Box Office at (606) 783-2170.

####

py

*Cynthiana Democrat*

# News

MEDIA RELATIONS

JUDITH YANCY, DIRECTOR

MOREHEAD STATE UNIVERSITY

UPO BOX 1100

MOREHEAD, KY 40351-1689

606-783-2030

Oct. 6, 1992

FOR IMMEDIATE RELEASE

MOREHEAD, Ky.—A Jefferson County student will participate in the Morehead State University Theatre student production of "Look Homeward Angel."

Kerry Townsend, daughter of David and Jan Townsend of Louisville, will appear as Florry Mangle. A junior speech/theatre major, she is a member of the MSU Players, Kappa Delta social sorority and Theta Alpha Phi national honor theatre fraternity.

This is the story of a young man, his discovery of love and desire to have a better life than he has known at his mother's boarding house, according to Dr. Travis Lockhart, director of theatre and the production's director.

Performances will be held Thursday through Saturday, Oct. 15-17, in MSU's Button Auditorium, beginning at 8 o'clock nightly. Tickets are \$6 for adults, \$2 for students and senior citizens and free to MSU students with valid I.D. cards.

Additional information is available from MSU's Theatre Box Office at (606) 783-2170.

####

py

*Courier-Journal*

# News

MEDIA RELATIONS

JUDITH YANCY, DIRECTOR

MOREHEAD STATE UNIVERSITY

UPO BOX 1100

MOREHEAD, KY 40351-1689

606-783-2030

Oct. 6, 1992

FOR IMMEDIATE RELEASE

MOREHEAD, Ky.---A Letcher County student will participate in the Morehead State University Theatre student production of "Look Homeward Angel."

Billy Sperger, son of Tilitha Sperger of Whitesburg, will appear as Mr. Farrel. He is a junior theatre major.

This is the story of a young man, his discovery of love and desire to have a better life than he has known at his mother's boarding house, according to Dr. Travis Lockhart, director of theatre and the production's director.

Performances will be held Thursday through Saturday, Oct. 15-17, in MSU's Button Auditorium, beginning at 8 o'clock nightly. Tickets are \$6 for adults, \$2 for students and senior citizens and free to MSU students with valid I.D. cards.

Additional information is available from MSU's Theatre Box Office at (606) 783-2170.

####

py

*The Mountain Eagle*

# News

MEDIA RELATIONS

JUDITH YANCY, DIRECTOR

MOREHEAD STATE UNIVERSITY

UPO BOX 1100

MOREHEAD, KY 40351-1689

606-783-2030

Oct. 6, 1992

FOR IMMEDIATE RELEASE

MOREHEAD, Ky.---A Naples, Fla., student will participate in the Morehead State University Theatre student production of "Look Homeward Angel."

John Ingham, husband of Melinda Nolan, will be the lightning designer for the production. A senior theatre major, he is a member of Theta Alpha Phi national honor theatre fraternity.

This is the story of a young man, his discovery of love and desire to have a better life than he has known at his mother's boarding house, according to Dr. Travis Lockhart, director of theatre and the production's director.

Performances will be held Thursday through Saturday, Oct. 15-17, in MSU's Button Auditorium, beginning at 8 o'clock nightly. Tickets are \$6 for adults, \$2 for students and senior citizens and free to MSU students with valid I.D. cards.

Additional information is available from MSU's Theatre Box Office at (606) 783-2170.

####

py

*Naples Daily News*

# News

MEDIA RELATIONS

JUDITH YANCY, DIRECTOR

MOREHEAD STATE UNIVERSITY

UPO BOX 1100

MOREHEAD, KY 40351-1689

606-783-2030

Oct. 6, 1992

FOR IMMEDIATE RELEASE

MOREHEAD, Ky.---A Dunbar, W.Va., student will participate in the Morehead State University Theatre student production of "Look Homeward Angel."

Eddie Morris, son of Bert and Linda Morris, will appear as Tarkinton in the production. He is a freshman veterinary technology major.

This is the story of a young man, his discovery of love and desire to have a better life than he has known at his mother's boarding house, according to Dr. Travis Lockhart, director of theatre and the production's director.

Performances will be held Thursday through Saturday, Oct. 15-17, in MSU's Button Auditorium, beginning at 8 o'clock nightly. Tickets are \$6 for adults, \$2 for students and senior citizens and free to MSU students with valid I.D. cards.

Additional information is available from MSU's Theatre Box Office at (606) 783-2170.

####

py

*Charleston Daily Mail*

# News

MEDIA RELATIONS

JUDITH YANCY, DIRECTOR

MOREHEAD STATE UNIVERSITY

UPO BOX 1100

MOREHEAD, KY 40351-1689

606-783-2030

Oct. 6, 1992

FOR IMMEDIATE RELEASE

MOREHEAD, Ky.---A Highland Village, Texas, student will participate in the Morehead State University Theatre student production of "Look Homeward Angel."

Deborah Markwald, daughter of Peter and Jacqueline Markwald, will appear as Mrs. Clatt in the production. A senior special education major, she is a member of Theta Alpha Phi national honor theatre fraternity, MSU Players, Delta Zeta social sorority and Newman Center.

This is the story of a young man, his discovery of love and desire to have a better life than he has known at his mother's boarding house, according to Dr. Travis Lockhart, director of theatre and the production's director.

Performances will be held Thursday through Saturday, Oct. 15-17, in MSU's Button Auditorium, beginning at 8 o'clock nightly. Tickets are \$6 for adults, \$2 for students and senior citizens and free to MSU students with valid I.D. cards.

Additional information is available from MSU's Theatre Box Office at (606) 783-2170.

####

py

# News

MEDIA RELATIONS

JUDITH YANCY, DIRECTOR

MOREHEAD STATE UNIVERSITY

UPO BOX 1100

MOREHEAD, KY 40351-1689

606-783-2030

Oct. 6, 1992

FOR IMMEDIATE RELEASE

MOREHEAD, Ky.---A Frankfort student will participate in the Morehead State University Theatre student production of "Look Homeward Angel."

Carl Curnutte, son of Linda Curnutte, will appear as Dr. Maguire in the production. A senior education major, he is a member of Theta Alpha Phi national honor theatre fraternity.

This is the story of a young man, his discovery of love and desire to have a better life than he has known at his mother's boarding house, according to Dr. Travis Lockhart, director of theatre and the production's director.

Performances will be held Thursday through Saturday, Oct. 15-17, in MSU's Button Auditorium, beginning at 8 o'clock nightly. Tickets are \$6 for adults, \$2 for students and senior citizens and free to MSU students with valid I.D. cards.

Additional information is available from MSU's Theatre Box Office at (606) 783-2170.

####

py

*State Journal*



# News

MEDIA RELATIONS

JUDITH YANCY, DIRECTOR

MOREHEAD STATE UNIVERSITY

UPO BOX 1100

MOREHEAD, KY 40351-1689

606-783-2030

Oct. 6, 1992

FOR IMMEDIATE RELEASE

MOREHEAD, Ky.---David Danalchak of Ashtabula, Ohio, will participate in the Morehead State University Theatre student production of "Look Homeward Angel."

He will appear as Jake Clatt in the production.

A freshman theatre and radio-television major, Danalchak is the son of Mr. and Mrs. Gerald Danalchak. He is a member of the Individual Events Speech Team.

This is the story of a young man, his discovery of love and desire to have a better life than he has known at his mother's boarding house, according to Dr. Travis Lockhart, director of theatre and the production's director.

Performances will be held Thursday through Saturday, Oct. 15-17, in MSU's Button Auditorium, beginning at 8 o'clock nightly. Tickets are \$6 for adults, \$2 for students and senior citizens and free to MSU students with valid I.D. cards.

Additional information is available from MSU's Theatre Box Office at (606) 783-2170.

####

py

*Star Beacon*

# News

MEDIA RELATIONS

JUDITH YANCY, DIRECTOR

MOREHEAD STATE UNIVERSITY

UPO BOX 1100

MOREHEAD, KY 40351-1689

606-783-2030

Oct. 6, 1992  
FOR IMMEDIATE RELEASE

MOREHEAD, Ky.---Three Cynthiana students are members of Morehead State University's 1992-93 Individual Events (IE) Speech Team.

The team includes:

Greg Adams, a senior English/speech-theatre major, is a member of Theta Alpha Phi national honor theatre fraternity and MSU Theatre. He is the son of Linda and Travis Adams.

Chip Smith, son of Patti Edwards, is a sophomore. He is a member of the Baptist Student Union.

Keith Thomas, a sophomore chemistry major, is the son of Frazier Thomas.

The IE team was ranked fourth in the nation at the 1992 National Forensic Association's National IE Tournament. The team was ranked eighth in 1991 and 10th in 1990.

While the team is in the top five nationally, it has been the number one team in the Kentucky Forensic Association's IE competition for the last 16 years and holds the title of 1992 Overall Sweepstakes Champions for the state.

####

th

*Cynthiana Democrat*

Oct. 6, 1992

FOR IMMEDIATE RELEASE

MOREHEAD, Ky.---Six Morehead students are members of Morehead State University's 1992-93 Individual Events (IE) Speech Team.

The team includes:

Shannon Convery, a freshman theatre major, is the daughter of Mr. & Mrs. Hugh Convery. She is active in MSU theatre productions.

Rachel Craft, a senior speech/theatre major, is the daughter of Steve and Judy Craft. A former Miss MSU, she is a member of Kappa Delta social sorority and Pi Kappa Delta forensic honorary society.

Jill Karwatka, a sophomore speech major, is a member of the Baptist Student Union and the ReJoyce Creative Ministry. She is the daughter of Dennis and Carole Karwatka.

Cassie R. Rice, a freshman speech education major, is the daughter of Michael and Sammye Rice.

Jim Whitaker, a freshman pre-pharmacy major, is the son of Sharon Stidom.

Donna Woodall, a sophomore, is the daughter of Brenda Woodall.

The IE team was ranked fourth in the nation at the 1992 National Forensic Association's National IE Tournament. The team was ranked eighth in 1991 and 10th in 1990.

While the team is in the top five nationally, it has been the number one team in the Kentucky Forensic Association's IE competition for the last 16 years and holds the title of 1992 Overall Sweepstakes Champions for the state.

####

th

# News

MEDIA RELATIONS

JUDITH YANCY, DIRECTOR

MOREHEAD STATE UNIVERSITY

UPO BOX 1100

MOREHEAD, KY 40351-1689

606-783-2030

Oct. 6, 1992

FOR IMMEDIATE RELEASE

MOREHEAD, Ky.---Two Louisville students are members of Morehead State University's 1992-93 Individual Events (IE) Speech Team.

The team includes:

Brian Gardner, a senior government major, is a member of the Accounting club, Young Democrats, and Phi Alpha Delta international pre-law fraternity.

Adam B. King, a junior psychology major, is active in the Honors Program. He is the son of Dr. James and Karen King.

The IE team was ranked fourth in the nation at the 1992 National Forensic Association's National IE Tournament. The team was ranked eighth in 1991 and 10th in 1990.

While the team is in the top five nationally, it has been the number one team in the Kentucky Forensic Association's IE competition for the last 16 years and holds the title of 1992 Overall Sweepstakes Champions for the state.

####

th

Courier-Journal

# News

MEDIA RELATIONS

JUDITH YANCY, DIRECTOR

MOREHEAD STATE UNIVERSITY

UPO BOX 1100

MOREHEAD, KY 40351-1689

606-783-2030

Oct. 6, 1992

FOR IMMEDIATE RELEASE

MOREHEAD, Ky.--A Mt. Sterling student is a member of Morehead State University's 1992-93 Individual Events (IE) Speech Team.

Chad Ratliff, a sophomore drama/journalism major, is the son of Mr. and Mrs. Larry Ratliff. He is active in MSU Theatre and the Fine Arts Network.

The IE team was ranked fourth in the nation at the 1992 National Forensic Association's National IE Tournament. The team was ranked eighth in 1991 and 10th in 1990.

While the team is in the top five nationally, it has been the number one team in the Kentucky Forensic Association's IE competition for the last 16 years and holds the title of 1992 Overall Sweepstakes Champions for the state.

####

th

Mt. Sterling Advocate

# News

MEDIA RELATIONS

JUDITH YANCY, DIRECTOR

MOREHEAD STATE UNIVERSITY

UPO BOX 1100

MOREHEAD, KY 40351-1689

606-783-2030

Oct. 6, 1992

FOR IMMEDIATE RELEASE

MOREHEAD, Ky.—A Garrison student is a member of Morehead State University's 1992-93 Individual Events (IE) Speech Team.

Kontrina M. Taulbee, a junior elementary education major with an emphasis on K-4 grades, is the daughter of Fonda Griffith. She is a member of Sigma Sigma Sigma social sorority and serves on its advisory board.

The IE team was ranked fourth in the nation at the 1992 National Forensic Association's National IE Tournament. The team was ranked eighth in 1991 and 10th in 1990.

While the team is in the top five nationally, it has been the number one team in the Kentucky Forensic Association's IE competition for the last 16 years and holds the title of 1992 Overall Sweepstakes Champions for the state.

####

th

Lewis County Herald

# News

MEDIA RELATIONS

JUDITH YANCY, DIRECTOR

MOREHEAD STATE UNIVERSITY

UPO BOX 1100

MOREHEAD, KY 40351-1689

606-783-2030

Oct. 6, 1992

FOR IMMEDIATE RELEASE

MOREHEAD, Ky.--A Floyd county student is a member of Morehead State University's 1992-93 Individual Events (IE) Speech Team.

Andrea Newsome is a sophomore English and speech major. She is the daughter of Mr. and Mrs. Gerald Newsome of Grethel.

The IE team was ranked fourth in the nation at the 1992 National Forensic Association's National IE Tournament. The team was ranked eighth in 1991 and 10th in 1990.

While the team is in the top five nationally, it has been the number one team in the Kentucky Forensic Association's IE competition for the last 16 years and holds the title of 1992 Overall Sweepstakes Champions for the state.

####

th

*Floyd County Times*

# News

MEDIA RELATIONS

JUDITH YANCY, DIRECTOR

MOREHEAD STATE UNIVERSITY

UPO BOX 1100

MOREHEAD, KY 40351-1689

606-783-2030

Oct. 6, 1992

FOR IMMEDIATE RELEASE

MOREHEAD, Ky.--Two Xenia, Ohio, students are members Morehead State University's 1992-93 Individual Events (IE) Speech Team.

The team includes:

Caryn Blow, a sophomore speech major, is the daughter of Mr. and Mrs. Clifford Blow. She is a member of the Baptist Student Union and participates in MSU Theatre.

Kevin Wallace, a freshman radio/television major, is the son of Susan Potts.

The IE team was ranked fourth in the nation at the 1992 National Forensic Association's National IE Tournament. The team was ranked eighth in 1991 and 10th in 1990.

While the team is in the top five nationally, it has been the number one team in the Kentucky Forensic Association's IE competition for the last 16 years and holds the title of 1992 Overall Sweepstakes Champions for the state.

####

th

*Xenia Daily Gazette*



# News

MEDIA RELATIONS

JUDITH YANCY, DIRECTOR

MOREHEAD STATE UNIVERSITY

UPO BOX 1100

MOREHEAD, KY 40351-1689

606-783-2030

Oct. 6, 1992  
FOR IMMEDIATE RELEASE

MOREHEAD, Ky.--A Lebanon, Ohio, student is a member of Morehead State University's 1992-93 Individual Events (IE) Speech Team.

Amy Darnell, a senior French major, is the daughter of Raymond and Jewnettie Darnell. She is a member of Pi Delta Phi French honorary, Pi Kappa Delta forensic honorary, Order of Omega Greek honorary, and Chi Omega social sorority.

The IE team was ranked fourth in the nation at the 1992 National Forensic Association's National IE Tournament. The team was ranked eighth in 1991 and 10th in 1990.

While the team is in the top five nationally, it has been the number one team in the Kentucky Forensic Association's IE competition for the last 16 years and holds the title of 1992 Overall Sweepstakes Champions for the state.

####

th

The Western Star  
Middletown Journal

# News

MEDIA RELATIONS

JUDITH YANCY, DIRECTOR

MOREHEAD STATE UNIVERSITY

UPO BOX 1100

MOREHEAD, KY 40351-1689

606-783-2030

Oct. 6, 1992

FOR IMMEDIATE RELEASE

MOREHEAD, Ky.--An Eldorado, Ohio, student is a member of Morehead State University's 1992-93 Individual Events (IE) Speech Team.

April Erdmann, a senior speech major, is the daughter of Mr. and Mrs. Paul Erdmann. She is a member of Gamma Phi Beta social sorority and Pi Kappa Delta forensic honorary.

The IE team was ranked fourth in the nation at the 1992 National Forensic Association's National IE Tournament. The team was ranked eighth in 1991 and 10th in 1990.

While the team is in the top five nationally, it has been the number one team in the Kentucky Forensic Association's IE competition for the last 16 years and holds the title of 1992 Overall Sweepstakes Champions for the state.

####

th

*The Register Herald*

# News

MEDIA RELATIONS

JUDITH YANCY, DIRECTOR

MOREHEAD STATE UNIVERSITY

UPO BOX 1100

MOREHEAD, KY 40351-1689

606-783-2030

Oct. 6, 1992

FOR IMMEDIATE RELEASE

MOREHEAD, Ky.--An Ashtabula, Ohio, student is a member of Morehead State University's 1992-93 Individual Events (IE) Speech Team.

David Danalchak is a freshman radio/television and theatre major. He is the son of Gerald and Patricia Danalchak and is active in theatre productions.

The IE team was ranked fourth in the nation at the 1992 National Forensic Association's National IE Tournament. The team was ranked eighth in 1991 and 10th in 1990.

While the team is in the top five nationally, it has been the number one team in the Kentucky Forensic Association's IE competition for the last 16 years and holds the title of 1992 Overall Sweepstakes Champions for the state.

####

th

The Star Beacon

# Photo

MEDIA RELATIONS

JUDITH YANCY, DIRECTOR

MOREHEAD STATE UNIVERSITY

UPO BOX 1100

MOREHEAD, KY 40351-1689

606-783-2030

## MEETING MOREHEAD STATE

Among those taking part in the recent "Meet Morehead State" informational program held at Pikeville's Landmark Inn were these three Elkhorn City High School students. They are, from left, Angela Anderson, Missy Overstreet and Andrea Anderson. Talking with them about MSU's science programs was Michael Quillen, a graduate student in biology from Letcher County.

(MSU photo by Eric Shindelbower)

10-7-92jy



*Appalachian News-Express*

# Photo

MEDIA RELATIONS

JUDITH YANCY, DIRECTOR

MOREHEAD STATE UNIVERSITY

UPO BOX 1100

MOREHEAD, KY 40351-1689

606-783-2030

## INFORMATION NIGHT

Amy Blackburn, left, a student at Phelps High School, received some pointers on college-going at Morehead State University's recent "Meet Morehead State" night program from Pikeville resident Lora Cochran, now enrolled in MSU's radiologic technology program. The informational program included student hosts as well as University officials.

(MSU photo by Eric Shindelbower)

10-7-92jy



*Appalachian News-Express*

# Photo

MEDIA RELATIONS

JUDITH YANCY, DIRECTOR

MOREHEAD STATE UNIVERSITY

UPO BOX 1100

MOREHEAD, KY 40351-1689

606-783-2030

## WRIGHT COUSINS

Cousins Keith and Shannon Wright, students at Shelby Valley High School, read over some of the informational literature on Morehead State University that they received during the school's recent "Meet Morehead State" program.

(MSU photo by Eric Shindelbower)

10-7-92jy



*Appalachian News-Express*

# Photo

MEDIA RELATIONS

JUDITH YANCY, DIRECTOR

MOREHEAD STATE UNIVERSITY

UPO BOX 1100

MOREHEAD, KY 40351-1689

606-783-2030

## 'MEET MOREHEAD STATE'

Morehead State University recently sponsored a "Meet Morehead State" information night at Pikeville's Landmark Inn, bringing into the area information on programs and services available at MSU. Looking over some of the materials with their son Danny, right, a student at Pikeville High School are Janie and Jesse Stewart.

(MSU photo by Eric Shindelbower)

10-7-92jy

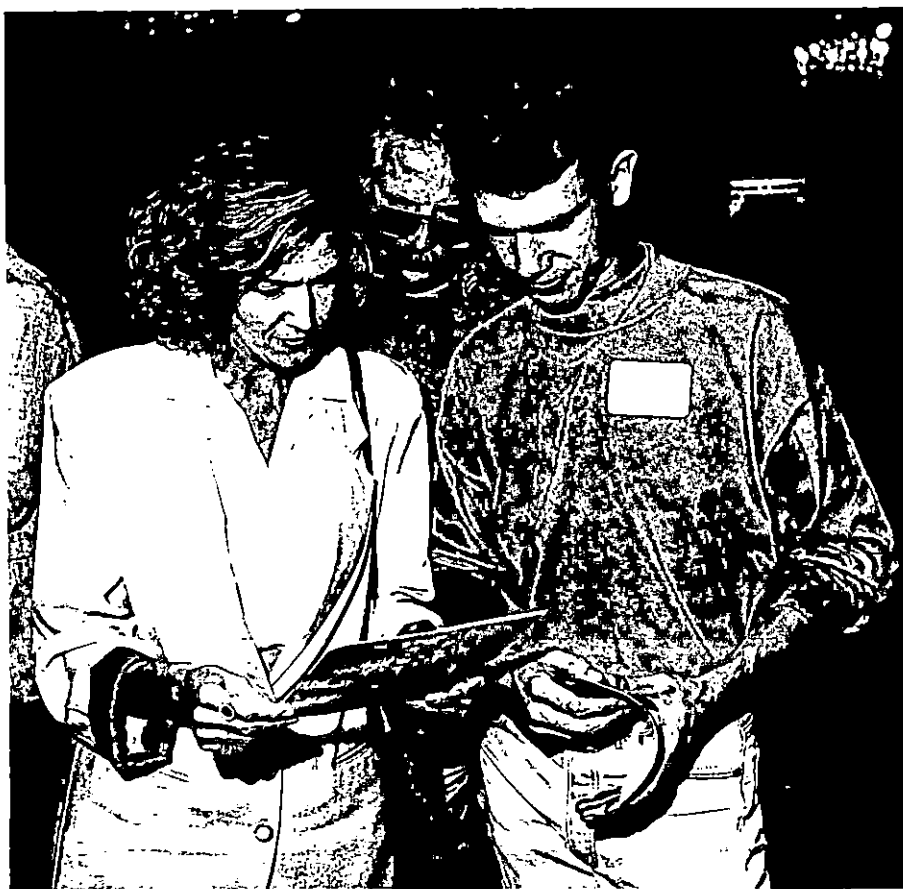

*Appalachian News-Express*

# Photo

MEDIA RELATIONS

JUDITH YANCY, DIRECTOR

MOREHEAD STATE UNIVERSITY

UPO BOX 1100

MOREHEAD, KY 40351-1689

606-783-2030

## MHS STUDENTS GET INFORMED

Mullins High School students had an opportunity recently to hear about opportunities at Morehead State University during the school's "Meet Morehead State" information night. Listening to MSU sophomore Chad Simpson talk about campus life are, from left, Sophia Mullins, Chastity Collins, Michelle Bertrand and Amy Greer.

(MSU photo by Eric Shindelbower)

10-7-92jy



*Appalachian News-Express*



# Photo

MEDIA RELATIONS

JUDITH YANCY, DIRECTOR

MOREHEAD STATE UNIVERSITY

UPO BOX 1100

MOREHEAD, KY 40351-1689

606-783-2030

## INFORMATION WANTED

Johns Creek High School student Chad Fletcher filled out a student data card during Morehead State University's recent information night program, "Meet Morehead State." The program brought area students currently enrolled at MSU to Pikeville's Landmark Inn to share their insights of campus life with prospective students.

(MSU photo by Eric Shindelbower)

10-7-92jy

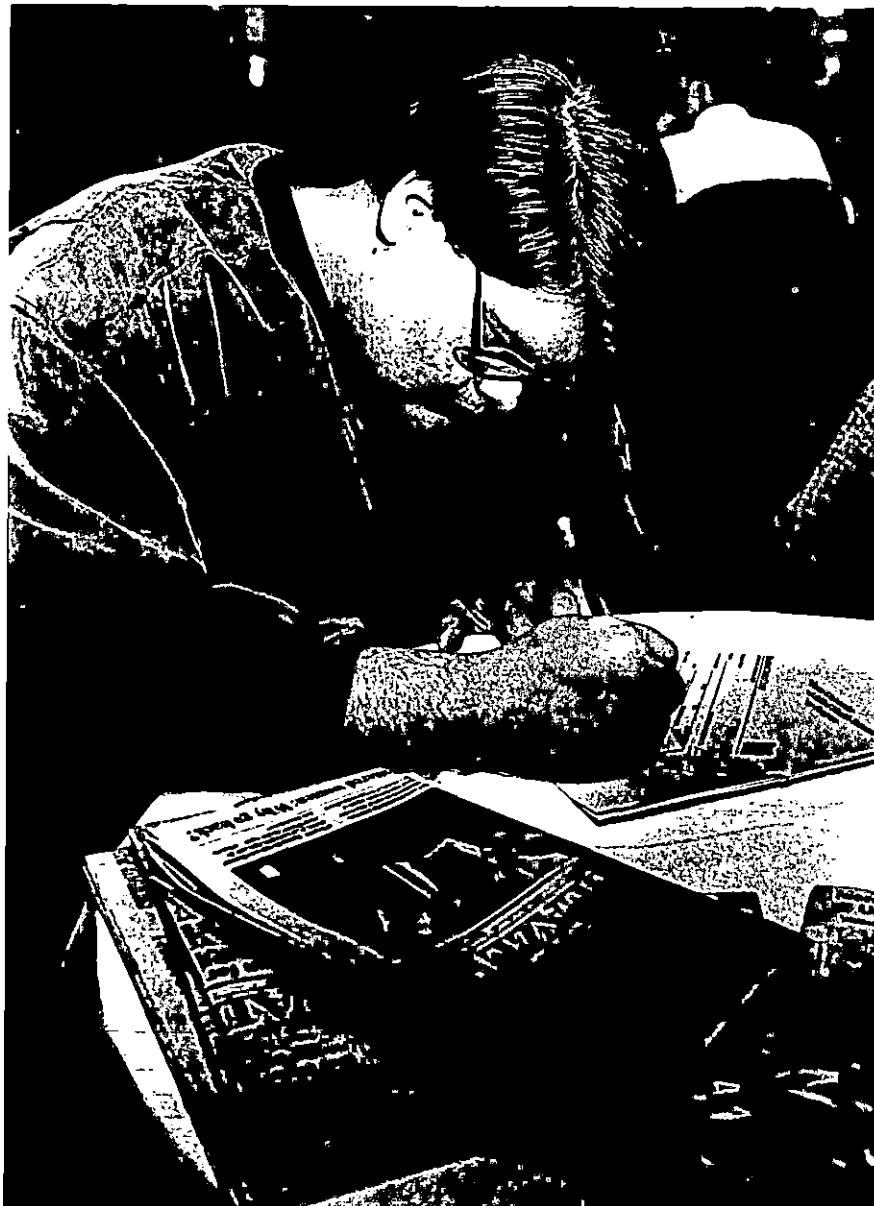

*Appalachian News-Express*

# Photo

MEDIA RELATIONS

JUDITH YANCY, DIRECTOR

MOREHEAD STATE UNIVERSITY

UPO BOX 1100

MOREHEAD, KY 40351-1689

606-783-2030

## LEARNING ABOUT MSU

Christina Blackburn, right, a Belfry High School student, got to hear about Morehead State University's academic programs and student life during a recent "Meet Morehead State" information night program at Pikeville's Landmark Inn. Providing information to Blackburn and Chad Thacker, a Shelby Valley High School student, was Paula Jackson, an MSU freshman from Morehead.

(MSU photo by Eric Shindelbower)

10-7-92jy



*Appalachian News-Express*

# Photo

MEDIA RELATIONS

JUDITH YANCY, DIRECTOR

MOREHEAD STATE UNIVERSITY

UPO BOX 1100

MOREHEAD, KY 40351-1689

606-783-2030

## 'MEET MOREHEAD STATE'

Kristina Johnson of Hazard, left, a sophomore at Morehead State University, was one of several students sharing their views of the University and its academic programs with Pike County area students during a recent "Meet Morehead State Night" in Pikeville. Listening to Johnson here are two Johns Creek High School students, Anita Charles and Amanda Lindley.

(MSU photo by Eric Shindelbower)

10-7-92jy



*Hazard Herald-Voice*

# Photo

MEDIA RELATIONS

JUDITH YANCY, DIRECTOR

MOREHEAD STATE UNIVERSITY

UPO BOX 1100

MOREHEAD, KY 40351-1689

606-783-2030

## 'MEET MOREHEAD STATE'

Le Anne Sanders of South Portsmouth, left, a freshman at Morehead State University, was one of several students sharing their views of the University and its academic programs with Pike County area students during a recent "Meet Morehead State Night" in Pikeville.

Listening to Sanders here are Marilyn and Rebecca Barnes of Pike County.

(MSU photo by Eric Shindelbower)

10-7-92jy



*Morehead News*

# Photo

MEDIA RELATIONS

JUDITH YANCY, DIRECTOR

MOREHEAD STATE UNIVERSITY

UPO BOX 1100

MOREHEAD, KY 40351-1689

606-783-2030

## 'MEET MOREHEAD STATE'

Chad Simpson of Richmond Dale, Ohio, left, a sophomore at Morehead State University, was one of several students sharing their views of the University and its academic programs with Pike County area students during a recent "Meet Morehead State Night" in Pikeville. Listening to Simpson here are four Shelby Valley High School students.

(MSU photo by Eric Shindelbower)

10-7-92jy



*Chillicothe Gazette*

# Photo

MEDIA RELATIONS

JUDITH YANCY, DIRECTOR

MOREHEAD STATE UNIVERSITY

UPO BOX 1100

MOREHEAD, KY 40351-1689

606-783-2030

## MSU BAND FESTIVAL PARTICIPANTS

The East Carter High School band earned an "excellent" rating at Morehead State University's recent Blue and Gold Festival of Marching Bands. Adjudicators for the "non-competitive" festival were members of the Kentucky Music Educators Association. Twenty-eight marching bands from high schools in Kentucky, Ohio, Virginia and Indiana took part in the event. Holding trophies earned during the festival, representatives from the band pose with MSU officials. Jan D. Witter is the band director.

(MSU photo by Eric Shindelbower)

10-7-92jy



*Journal-Examiner*

# Photo

MEDIA RELATIONS

JUDITH YANCY, DIRECTOR

MOREHEAD STATE UNIVERSITY

UPO BOX 1100

MOREHEAD, KY 40351-1689

606-783-2030

## MSU BAND FESTIVAL PARTICIPANTS

The Paintsville High School band earned a "good" rating at Morehead State University's recent Blue and Gold Festival of Marching Bands. Adjudicators for the "non-competitive" festival were members of the Kentucky Music Educators Association. Twenty-eight marching bands from high schools in Kentucky, Ohio, Virginia and Indiana took part in the event. Holding trophies earned during the festival, representatives from the band pose with MSU officials. Evert Windland Jr. is the band director.

(MSU photo by Eric Shindelbower)

10-7-92jy



*Paintsville Herald*

# Photo

MEDIA RELATIONS

JUDITH YANCY, DIRECTOR

MOREHEAD STATE UNIVERSITY

UPO BOX 1100

MOREHEAD, KY 40351-1689

606-783-2030

## MSU BAND FESTIVAL PARTICIPANTS

The Bardstown High School band earned an "excellent" rating at Morehead State University's recent Blue and Gold Festival of Marching Bands. Adjudicators for the "non-competitive" festival were members of the Kentucky Music Educators Association. Twenty-eight marching bands from high schools in Kentucky, Ohio, Virginia and Indiana took part in the event. Holding trophies earned during the festival, representatives from the band pose with MSU officials. Larry Barton is the band director.

(MSU photo by Eric Shindelbower)

10-7-92jy



*The Kentucky Standard*



# Photo

MEDIA RELATIONS

JUDITH YANCY, DIRECTOR

MOREHEAD STATE UNIVERSITY

UPO BOX 1100

MOREHEAD, KY 40351-1689

606-783-2030

## MSU BAND FESTIVAL PARTICIPANTS

The Knott Central High School band earned a "good" rating at Morehead State University's recent Blue and Gold Festival of Marching Bands. Adjudicators for the "non-competitive" festival were members of the Kentucky Music Educators Association. Twenty-eight marching bands from high schools in Kentucky, Ohio, Virginia and Indiana took part in the event. Holding trophies earned during the festival, representatives from the band pose with MSU officials. Bob Saylor is the band director.

(MSU photo by Eric Shindelbower)

10-7-92jy



*Troublesome Creek Series*

# Photo

MEDIA RELATIONS

JUDITH YANCY, DIRECTOR

MOREHEAD STATE UNIVERSITY

UPO BOX 1100

MOREHEAD, KY 40351-1689

606-783-2030

## MSU BAND FESTIVAL PARTICIPANTS

The Fairview Independent High School band earned a "superior" rating at Morehead State University's recent Blue and Gold Festival of Marching Bands. Adjudicators for the "non-competitive" festival were members of the Kentucky Music Educators Association. Twenty-eight marching bands from high schools in Kentucky, Ohio, Virginia and Indiana took part in the event. Holding trophies earned during the festival, representatives from the band pose with MSU officials. David Johnson is the band director.

(MSU photo by Eric Shindelbower)

10-7-92jy



*Fairview Independent*

# Photo

MEDIA RELATIONS

JUDITH YANCY, DIRECTOR

MOREHEAD STATE UNIVERSITY

UPO BOX 1100

MOREHEAD, KY 40351-1689

606-783-2030

## MSU BAND FESTIVAL PARTICIPANTS

The Moore High School band earned a "superior" rating at Morehead State University's recent Blue and Gold Festival of Marching Bands. Adjudicators for the "non-competitive" festival were members of the Kentucky Music Educators Association. Twenty-eight marching bands from high schools in Kentucky, Ohio, Virginia and Indiana took part in the event. Holding trophies earned during the festival, representatives from the band pose with MSU officials.

Paul Downs is the band director.

(MSU photo by Eric Shindelbower)

10-7-92jy



News - Journal

# Photo

MEDIA RELATIONS

JUDITH YANCY, DIRECTOR

MOREHEAD STATE UNIVERSITY

UPO BOX 1100

MOREHEAD, KY 40351-1689

606-783-2030

## MSU BAND FESTIVAL PARTICIPANTS

The Prestonsburg High School band earned a "good" rating at Morehead State University's recent Blue and Gold Festival of Marching Bands. Adjudicators for the "non-competitive" festival were members of the Kentucky Music Educators Association. Twenty-eight marching bands from high schools in Kentucky, Ohio, Virginia and Indiana took part in the event. Holding trophies earned during the festival, representatives from the band pose with MSU officials. Joe Briley is the band director.

(MSU photo by Eric Shindelbower)

10-7-92jy



*Shond Counter Jones*

# Photo

MEDIA RELATIONS

JUDITH YANCY, DIRECTOR

MOREHEAD STATE UNIVERSITY

UPO BOX 1100

MOREHEAD, KY 40351-1689

606-783-2030

## MSU BAND FESTIVAL PARTICIPANTS

The Rowan County High School band earned an "excellent" rating at Morehead State University's recent Blue and Gold Festival of Marching Bands. Adjudicators for the "non-competitive" festival were members of the Kentucky Music Educators Association. Twenty-eight marching bands from high schools in Kentucky, Ohio, Virginia and Indiana took part in the event. Holding trophies earned during the festival, representatives from the band pose with MSU officials. Tony Sparks is the band director.

(MSU photo by Eric Shindelbower)

10-7-92jy



*Morehead News*

# Photo

MEDIA RELATIONS

JUDITH YANCY, DIRECTOR

MOREHEAD STATE UNIVERSITY

UPO BOX 1100

MOREHEAD, KY 40351-1689

606-783-2030

## MSU BAND FESTIVAL PARTICIPANTS

The Morgan County High School band earned an "excellent" rating at Morehead State University's recent Blue and Gold Festival of Marching Bands. Adjudicators for the "non-competitive" festival were members of the Kentucky Music Educators Association. Twenty-eight marching bands from high schools in Kentucky, Ohio, Virginia and Indiana took part in the event. Holding trophies earned during the festival, representatives from the band pose with MSU officials. Nadine Hale is the band director.

(MSU photo by Eric Shindelbower)

10-7-92jy



*Parkins Valley Courier*

# Photo

MEDIA RELATIONS

JUDITH YANCY, DIRECTOR

MOREHEAD STATE UNIVERSITY

UPO BOX 1100

MOREHEAD, KY 40351-1689

606-783-2030

## MSU BAND FESTIVAL PARTICIPANTS

The Pikeville High School band earned a "superior" rating at Morehead State University's recent Blue and Gold Festival of Marching Bands. Adjudicators for the "non-competitive" festival were members of the Kentucky Music Educators Association. Twenty-eight marching bands from high schools in Kentucky, Ohio, Virginia and Indiana took part in the event. Holding trophies earned during the festival, representatives from the band pose with MSU officials. Dan Houston is the band director.

(MSU photo by Eric Shindelbower)

10-7-92jy



*Appalachian News-Express*

# Photo

MEDIA RELATIONS

JUDITH YANCY, DIRECTOR

MOREHEAD STATE UNIVERSITY

UPO BOX 1100

MOREHEAD, KY 40351-1689

606-783-2030

## MSU BAND FESTIVAL PARTICIPANTS

The Powell County High School band earned an "excellent" rating at Morehead State University's recent Blue and Gold Festival of Marching Bands. Adjudicators for the "non-competitive" festival were members of the Kentucky Music Educators Association. Twenty-eight marching bands from high schools in Kentucky, Ohio, Virginia and Indiana took part in the event. Holding trophies earned during the festival, representatives from the band pose with MSU officials. Bill Haydon is the band director.

(MSU photo by Eric Shindelbower)

10-7-92jy



*Clay City Series*



# Photo

MEDIA RELATIONS

JUDITH YANCY, DIRECTOR

MOREHEAD STATE UNIVERSITY

UPO BOX 1100

MOREHEAD, KY 40351-1689

606-783-2030

## MSU BAND FESTIVAL PARTICIPANTS

The Williamstown High School band earned an "excellent" rating at Morehead State University's recent Blue and Gold Festival of Marching Bands. Adjudicators for the "non-competitive" festival were members of the Kentucky Music Educators Association. Twenty-eight marching bands from high schools in Kentucky, Ohio, Virginia and Indiana took part in the event. Holding trophies earned during the festival, representatives from the band pose with MSU officials. David Poer is the band director.

(MSU photo by Eric Shindelbower)

10-7-92jy



*Grant County News*

# Photo

MEDIA RELATIONS

JUDITH YANCY, DIRECTOR

MOREHEAD STATE UNIVERSITY

UPO BOX 1100

MOREHEAD, KY 40351-1689

606-783-2030

## MSU BAND FESTIVAL PARTICIPANTS

The Valley High School band from Lucasville, Ohio, earned an "excellent" rating at Morehead State University's recent Blue and Gold Festival of Marching Bands. Adjudicators for the "non-competitive" festival were members of the Kentucky Music Educators Association. Twenty-eight marching bands from high schools in Kentucky, Ohio, Virginia and Indiana took part in the event. Holding trophies earned during the festival, representatives from the band pose with MSU officials. Roger Horton is the band director.

(MSU photo by Eric Shindelbower)

10-7-92jy



*Postcard #1 Daily Times*

# Photo

MEDIA RELATIONS

JUDITH YANCY, DIRECTOR

MOREHEAD STATE UNIVERSITY

UPO BOX 1100

MOREHEAD, KY 40351-1689

606-783-2030

## MSU BAND FESTIVAL PARTICIPANTS

The Bracken County High School band earned a "good" rating at Morehead State University's recent Blue and Gold Festival of Marching Bands. Adjudicators for the "non-competitive" festival were members of the Kentucky Music Educators Association. Twenty-eight marching bands from high schools in Kentucky, Ohio, Virginia and Indiana took part in the event. Holding trophies earned during the festival, representatives from the band pose with MSU officials. Dan Black is the band director.

(MSU photo by Eric Shindelbower)

10-7-92jy



*Bracken County News*

# Photo

MEDIA RELATIONS

JUDITH YANCY, DIRECTOR

MOREHEAD STATE UNIVERSITY

UPO BOX 1100

MOREHEAD, KY 40351-1689

606-783-2030

## MSU BAND FESTIVAL PARTICIPANTS

The Western Brown High School band of Mt. Orab, Ohio, earned a "superior" rating at Morehead State University's recent Blue and Gold Festival of Marching Bands. Adjudicators for the "non-competitive" festival were members of the Kentucky Music Educators Association. Twenty-eight marching bands from high schools in Kentucky, Ohio, Virginia and Indiana took part in the event. Holding trophies earned during the festival, representatives from the band pose with MSU officials. Jeffrey Royalty is the band director.

(MSU photo by Eric Shindelbower)

10-7-92jy



*Rev. ...*

# Photo

MEDIA RELATIONS

JUDITH YANCY, DIRECTOR

MOREHEAD STATE UNIVERSITY

UPO BOX 1100

MOREHEAD, KY 40351-1689

606-783-2030

## MSU BAND FESTIVAL PARTICIPANTS

The Bourbon County High School band earned a "superior" rating at Morehead State University's recent Blue and Gold Festival of Marching Bands. Adjudicators for the "non-competitive" festival were members of the Kentucky Music Educators Association. Twenty-eight marching bands from high schools in Kentucky, Ohio, Virginia and Indiana took part in the event. Holding trophies earned during the festival, representatives from the band pose with MSU officials. Chuck Edwards is the band director.

(MSU photo by Eric Shindelbower)

10-7-92jy



*Bourbon County Citizen*

# Photo

MEDIA RELATIONS

JUDITH YANCY, DIRECTOR

MOREHEAD STATE UNIVERSITY

UPO BOX 1100

MOREHEAD, KY 40351-1689

606-783-2030

## MSU BAND FESTIVAL PARTICIPANTS

The Greenup County High School band earned an "excellent" rating at Morehead State University's recent Blue and Gold Festival of Marching Bands. Adjudicators for the "non-competitive" festival were members of the Kentucky Music Educators Association. Twenty-eight marching bands from high schools in Kentucky, Ohio, Virginia and Indiana took part in the event. Holding trophies earned during the festival, representatives from the band pose with MSU officials. Terry Thompson is the band director.

(MSU photo by Eric Shindelbower)

10-7-92jy



*Greenup News*

# Photo

MEDIA RELATIONS

JUDITH YANCY, DIRECTOR

MOREHEAD STATE UNIVERSITY

UPO BOX 1100

MOREHEAD, KY 40351-1689

606-783-2030

## MSU BAND FESTIVAL PARTICIPANTS

The Conner Senior High School band earned a "superior" rating at Morehead State University's recent Blue and Gold Festival of Marching Bands. Adjudicators for the "non-competitive" festival were members of the Kentucky Music Educators Association. Twenty-eight marching bands from high schools in Kentucky, Ohio, Virginia and Indiana took part in the event. Holding trophies earned during the festival, representatives from the band pose with MSU officials. Wendell Hull is the band director.

(MSU photo by Eric Shindelbower)

10-7-92jy



*Boone County Recorder*

# Photo

MEDIA RELATIONS

JUDITH YANCY, DIRECTOR

MOREHEAD STATE UNIVERSITY

UPO BOX 1100

MOREHEAD, KY 40351-1689

606-783-2030

## MSU BAND FESTIVAL PARTICIPANTS

The Whitesburg High School band earned a "superior" rating at Morehead State University's recent Blue and Gold Festival of Marching Bands. Adjudicators for the "non-competitive" festival were members of the Kentucky Music Educators Association. Twenty-eight marching bands from high schools in Kentucky, Ohio, Virginia and Indiana took part in the event. Holding trophies earned during the festival, representatives from the band pose with MSU officials. Susan Hayes is the band director.

(MSU photo by Eric Shindelbower)

10-7-92jy



*The Mountain Eagle*



# Photo

MEDIA RELATIONS

JUDITH YANCY, DIRECTOR

MOREHEAD STATE UNIVERSITY

UPO BOX 1100

MOREHEAD, KY 40351-1689

606-783-2030

## MSU BAND FESTIVAL PARTICIPANTS

Pikeville's Shelby Valley High School band earned an "excellent" rating at Morehead State University's recent Blue and Gold Festival of Marching Bands. Adjudicators for the "non-competitive" festival were members of the Kentucky Music Educators Association. Twenty-eight marching bands from high schools in Kentucky, Ohio, Virginia and Indiana took part in the event. Holding trophies earned during the festival, representatives from the band pose with MSU officials. Lee Burke is the band director.

(MSU photo by Eric Shindelbower)

10-7-92jy



*Appalachian News-Express*

# Photo

MEDIA RELATIONS

JUDITH YANCY, DIRECTOR

MOREHEAD STATE UNIVERSITY

UPO BOX 1100

MOREHEAD, KY 40351-1689

606-783-2030

## MSU BAND FESTIVAL PARTICIPANTS

The Bloomington (Ind.) High School North band earned a "superior" rating at Morehead State University's recent Blue and Gold Festival of Marching Bands. Adjudicators for the "non-competitive" festival were members of the Kentucky Music Educators Association. Twenty-eight marching bands from high schools in Kentucky, Ohio, Virginia and Indiana took part in the event. Holding trophies earned during the festival, representatives from the band pose with MSU officials. Janis Stockhouse is the band director.

(MSU photo by Eric Shindelbower)

10-7-92jy



*The Herald-Times*

# Photo

MEDIA RELATIONS

JUDITH YANCY, DIRECTOR

MOREHEAD STATE UNIVERSITY

UPO BOX 1100

MOREHEAD, KY 40351-1689

606-783-2030

## MSU BAND FESTIVAL PARTICIPANTS

The Mason County High School band earned an "excellent" rating at Morehead State University's recent Blue and Gold Festival of Marching Bands. Adjudicators for the "non-competitive" festival were members of the Kentucky Music Educators Association. Twenty-eight marching bands from high schools in Kentucky, Ohio, Virginia and Indiana took part in the event. Holding trophies earned during the festival, representatives from the band pose with MSU officials. Doug Calland is the band director.

(MSU photo by Eric Shindelbower)

10-7-92jy



*The Ledger Independent*

# Photo

MEDIA RELATIONS

JUDITH YANCY, DIRECTOR

MOREHEAD STATE UNIVERSITY

UPO BOX 1100

MOREHEAD, KY 40351-1689

606-783-2030

## MSU BAND FESTIVAL PARTICIPANTS

The Covington Holmes High School band earned an "excellent" rating at Morehead State University's recent Blue and Gold Festival of Marching Bands. Adjudicators for the "non-competitive" festival were members of the Kentucky Music Educators Association. Twenty-eight marching bands from high schools in Kentucky, Ohio, Virginia and Indiana took part in the event. Holding trophies earned during the festival, representatives from the band pose with MSU officials. Greg Bingman is the band director.

(MSU photo by Eric Shindelbower)

10-7-92jy



*Kentucky Post*

# Photo

MEDIA RELATIONS

JUDITH YANCY, DIRECTOR

MOREHEAD STATE UNIVERSITY

UPO BOX 1100

MOREHEAD, KY 40351-1689

606-783-2030

## MSU BAND FESTIVAL PARTICIPANTS

The Campbell County High School band earned a "superior" rating at Morehead State University's recent Blue and Gold Festival of Marching Bands. Adjudicators for the "non-competitive" festival were members of the Kentucky Music Educators Association.

Twenty-eight marching bands from high schools in Kentucky, Ohio, Virginia and Indiana took part in the event. Holding trophies earned during the festival, representatives from the band pose with MSU officials. Ted Williams is the band director.

(MSU photo by Eric Shindelbower)

10-7-92jy



*Campbell County Band*

# Photo

MEDIA RELATIONS

JUDITH YANCY, DIRECTOR

MOREHEAD STATE UNIVERSITY

UPO BOX 1100

MOREHEAD, KY 40351-1689

606-783-2030

## MSU BAND FESTIVAL PARTICIPANTS

The Powell Valley High School band of Big Stone Gap, Va., earned an "excellent" rating at Morehead State University's recent Blue and Gold Festival of Marching Bands. Adjudicators for the "non-competitive" festival were members of the Kentucky Music Educators Association. Twenty-eight marching bands from high schools in Kentucky, Ohio, Virginia and Indiana took part in the event. Holding trophies earned during the festival, representatives from the band pose with MSU officials. Noel Collins is the band director.

(MSU photo by Eric Shindelbower)

10-7-92jy

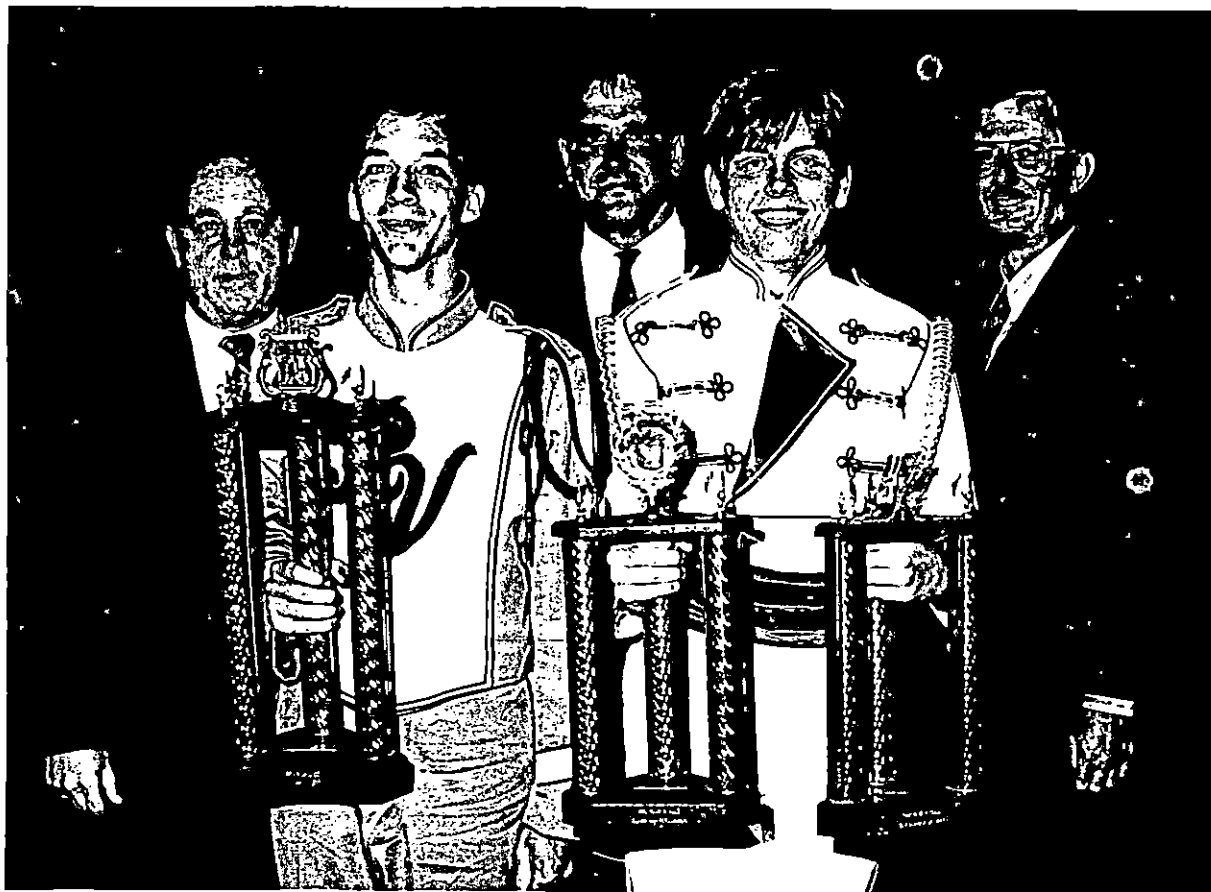

*The Post*

# Photo

MEDIA RELATIONS

JUDITH YANCY, DIRECTOR

MOREHEAD STATE UNIVERSITY

UPO BOX 1100

MOREHEAD, KY 40351-1689

606-783-2030

## MSU BAND FESTIVAL PARTICIPANTS

The Paul Blazer High School band earned a "superior" rating at Morehead State University's recent Blue and Gold Festival of Marching Bands. Adjudicators for the "non-competitive" festival were members of the Kentucky Music Educators Association. Twenty-eight marching bands from high schools in Kentucky, Ohio, Virginia and Indiana took part in the event. Holding trophies earned during the festival, representatives from the band pose with MSU officials. Eddie Prichard is the band director.

(MSU photo by Eric Shindelbower)

10-7-92jy



*Daily Independent*

# Photo

MEDIA RELATIONS

JUDITH YANCY, DIRECTOR

MOREHEAD STATE UNIVERSITY

UPO BOX 1100

MOREHEAD, KY 40351-1689

606-783-2030

## MSU BAND FESTIVAL PARTICIPANTS

The Dixie Heights High School band earned a "superior" rating at Morehead State University's recent Blue and Gold Festival of Marching Bands. Adjudicators for the "non-competitive" festival were members of the Kentucky Music Educators Association. Twenty-eight marching bands from high schools in Kentucky, Ohio, Virginia and Indiana took part in the event. Holding trophies earned during the festival, representatives from the band pose with MSU officials. John Talbott is the band director.

(MSU photo by Eric Shindelbower)

10-7-92jy

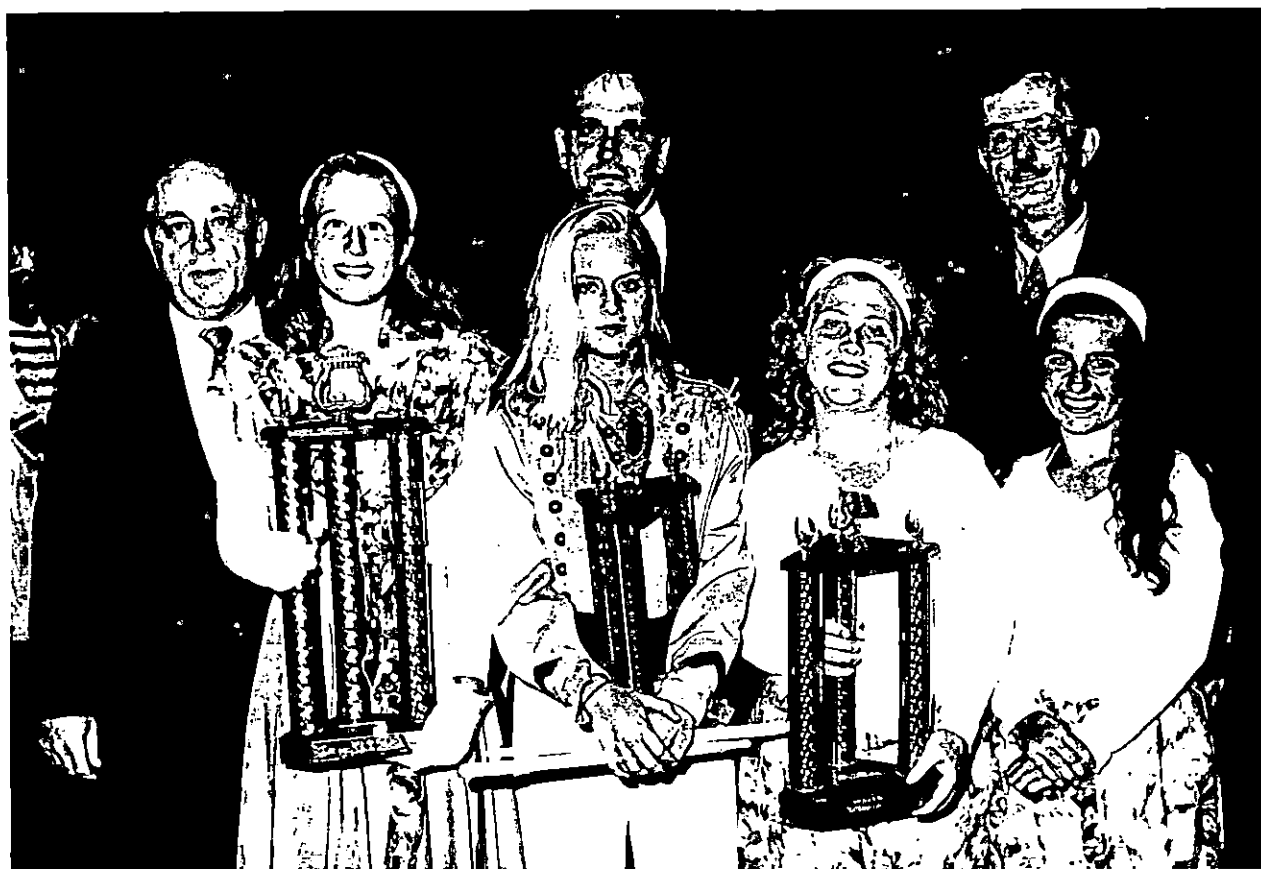

*Kentucky Christian Recorder*



# Photo

MEDIA RELATIONS

JUDITH YANCY, DIRECTOR

MOREHEAD STATE UNIVERSITY

UPO BOX 1100

MOREHEAD, KY 40351-1689

606-783-2030

## MSU BAND FESTIVAL PARTICIPANTS

The Thomas Worthington High School band from Worthington, Ohio, earned a "superior" rating at Morehead State University's recent Blue and Gold Festival of Marching Bands.

Adjudicators for the "non-competitive" festival were members of the Kentucky Music Educators Association. Twenty-eight marching bands from high schools in Kentucky, Ohio, Virginia and Indiana took part in the event. Holding trophies earned during the festival, representatives from the band pose with MSU officials. Larry Klabunde is the band director.

(MSU photo by Eric Shindelbower)

10-7-92jy



*The Worthington News*

# Photo

MEDIA RELATIONS

JUDITH YANCY, DIRECTOR

MOREHEAD STATE UNIVERSITY

UPO BOX 1100

MOREHEAD, KY 40351-1689

606-783-2030

## MSU CAMPUS CANDID

Two Eastern Kentucky coeds at Morehead State University were caught by the roving photographer as they studied in the halls between classes. They are, Katrina Bailey, left, a freshman from Westwood, and Mary Rayburn of Olive Hill, who is a freshman in MSU's nursing program.

(MSU student photo by Tim Holbrook)

10-7-92jy

*Greenup News  
Olive Hill Times*



# Photo

MEDIA RELATIONS

JUDITH YANCY, DIRECTOR

MOREHEAD STATE UNIVERSITY

UPO BOX 1100

MOREHEAD, KY 40351-1689

606-783-2030

## MSU CAMPUS CANDID

Nickie Tackett of Paintsville, a graduate student in Morehead State University's M.B.A. degree program, was caught by the roving photograph as she carefully reviewed one of her assignments for class.

(MSU student photo by Tim Holbrook)

10-7-92jy



*Paintsville Herald*

# Photo

MEDIA RELATIONS

JUDITH YANCY, DIRECTOR

MOREHEAD STATE UNIVERSITY

UPO BOX 1100

MOREHEAD, KY 40351-1689

606-783-2030

## MSU CAMPUS CANDID

Ellen Rohr of Ashland, Ohio, a junior majoring in management at Morehead State University, was caught by the roving photographer as she was doing some research in MSU's Camden-Carroll Library.

(MSU student photo by Tim Holbrook)

10-7-92jy



10-10-1992 Dennis Garrett

# Photo

MEDIA RELATIONS

JUDITH YANCY, DIRECTOR

MOREHEAD STATE UNIVERSITY

UPO BOX 1100

MOREHEAD, KY 40351-1689

606-783-2030

## MSU CAMPUS CANDID

Stanton resident Melody Skidmore, a freshman majoring in communications at Morehead State University, was photographed by the roving camera as she studied in the halls between classes.

(MSU student photo by Tim Holbrook)

10-7-92jy

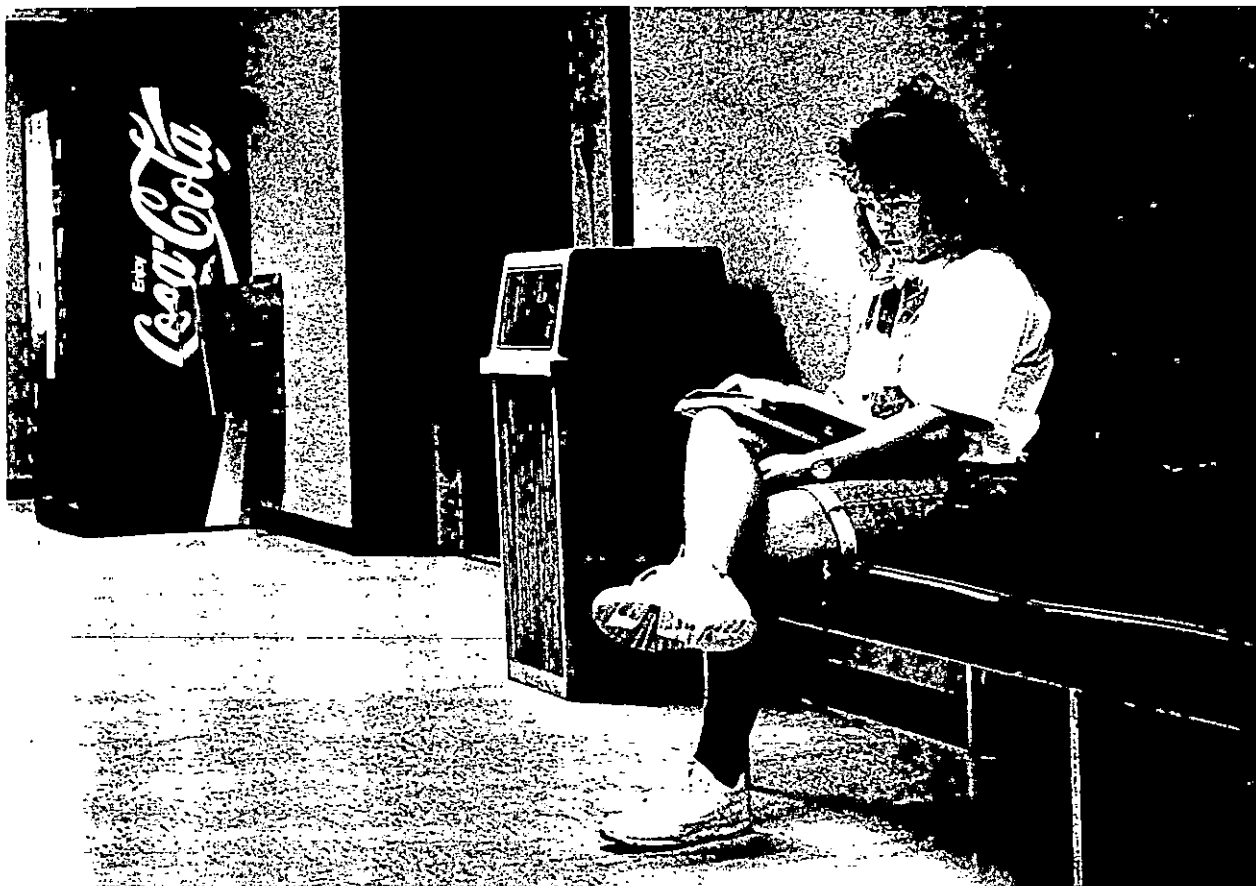

*Nov. 10. 44 Dine.*

# Photo

MEDIA RELATIONS

JUDITH YANCY, DIRECTOR

MOREHEAD STATE UNIVERSITY

UPO BOX 1100

MOREHEAD, KY 40351-1689

606-783-2030

## MSU CAMPUS CANDID

Vanceburg resident Hazel Thornsberry, a senior majoring in elementary education at Morehead State University, was photographed by the roving camera as she studied in the halls between classes.

(MSU student photo by Tim Holbrook)

10-7-92jy



*Tim Holbrook*

# Photo

MEDIA RELATIONS

JUDITH YANCY, DIRECTOR

MOREHEAD STATE UNIVERSITY

UPO BOX 1100

MOREHEAD, KY 40351-1689

606-783-2030

## MSU CAMPUS CANDID

Sandy Hook junior Anthony Littleton, an industrial technology major with an option in robotics at Morehead State University, was caught by the roving photographer as he studied between classes in MSU's Camden-Carroll Library.

(MSU student photo by Tim Holbrook)

10-7-92jy

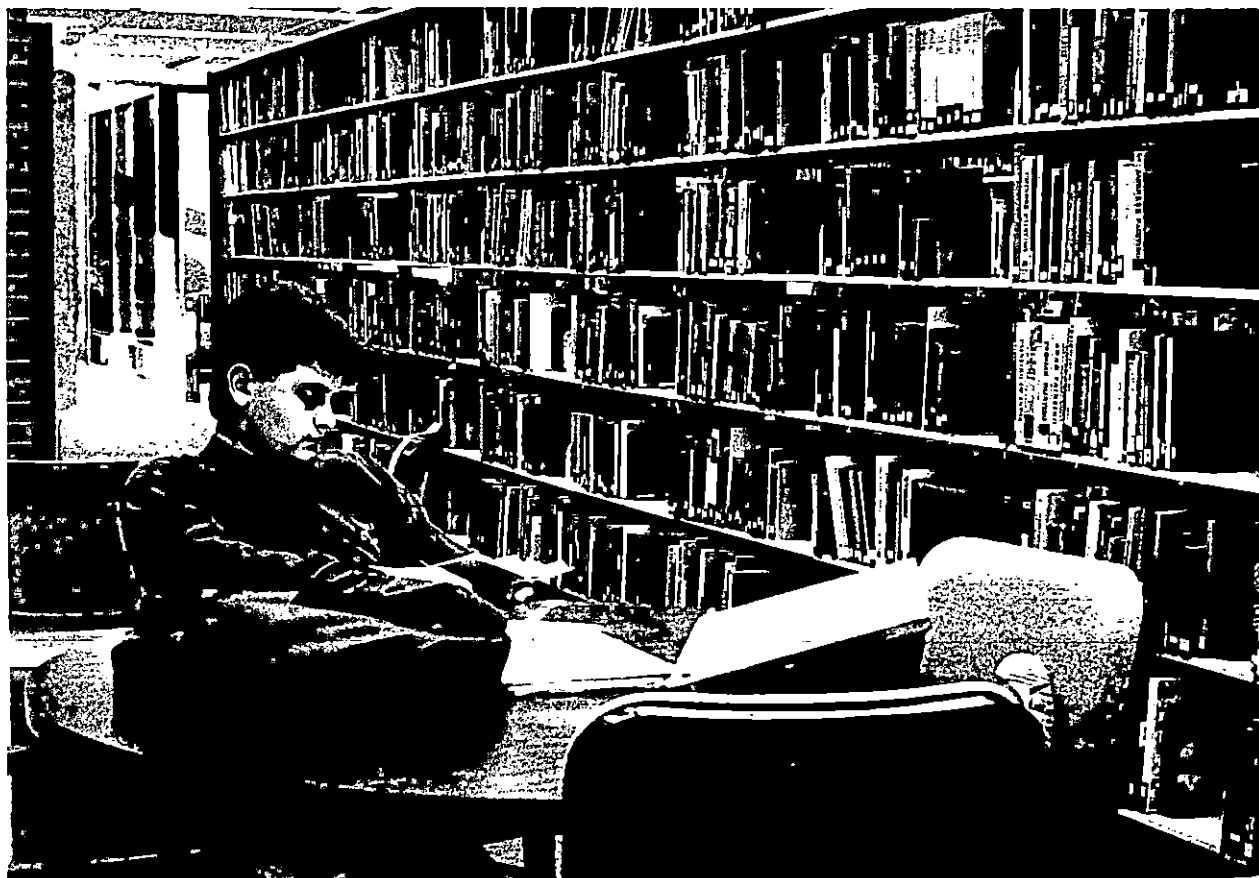

*Elliot County News*

# Photo

MEDIA RELATIONS

JUDITH YANCY, DIRECTOR

MOREHEAD STATE UNIVERSITY

UPO BOX 1100

MOREHEAD, KY 40351-1689

606-783-2030

## MSU CAMPUS CANDID

A junior majoring in English at Morehead State University, Mary Stepp of Inez was caught by the roving photographer as she was doing some research in MSU's Camden-Carroll Library.

(MSU student photo by Tim Holbrook)

10-7-92jy

*Mountain Citizen  
East Kentucky Sun*





# Photo

MEDIA RELATIONS

JUDITH YANCY, DIRECTOR

MOREHEAD STATE UNIVERSITY

UPO BOX 1100

MOREHEAD, KY 40351-1689

606-783-2030

## MSU CAMPUS CANDID

Taking advantage of a quiet hallway to get prepared for her next class is Morehead State University sophomore Robin Toy of Owingsville, a student in MSU's nursing program.

(MSU student photo by Tim Holbrook)

10-7-92jy



Boyi Photo News N.H.

# Photo

MEDIA RELATIONS

JUDITH YANCY, DIRECTOR

MOREHEAD STATE UNIVERSITY

UPO BOX 1100

MOREHEAD, KY 40351-1689

606-783-2030

## MSU CAMPUS CANDID

Two Mt. Sterling sophomores at Morehead State University were caught by the roving photographer as they studied between classes in MSU's Adron Doran University Center. They are, from left, Melissa Prater and Tracey Pendleton. While Prater has not declared a major, Pendleton is in MSU's radiologic technology program.

(MSU student photo by Tim Holbrook)

10-7-92jy



mt. st. u. photo

# Photo

MEDIA RELATIONS

JUDITH YANCY, DIRECTOR

MOREHEAD STATE UNIVERSITY

UPO BOX 1100

MOREHEAD, KY 40351-1689

606-783-2030

## TOGETHERNESS STUDY

Studying actually can be fun when it is done together. Taking advantage of a study table in Morehead State University's Camden-Carroll Library are seniors Connie Offill of Olive Hill, left, and Sheila Patrick of Denniston. Both are enrolled in MSU's social work program.

(MSU student photo by Tim Holbrook)

10-7-92jy



*Olive Hill Senior  
Menifee County News*

# Photo

MEDIA RELATIONS

JUDITH YANCY, DIRECTOR

MOREHEAD STATE UNIVERSITY

UPO BOX 1100

MOREHEAD, KY 40351-1689

606-783-2030

## STUDY TABLE

Morehead State University junior Delana Pierce of Pikeville was caught by the roving photographer as she did some research work in the Camden-Carroll Library on campus. Pierce is enrolled in MSU's pre-law program.

(MSU student photo by Tim Holbrook)

10-7-92jy



*Appalachian News-Express*

# Photo

MEDIA RELATIONS

JUDITH YANCY, DIRECTOR

MOREHEAD STATE UNIVERSITY

UPO BOX 1100

MOREHEAD, KY 40351-1689

606-783-2030

## STUDY TABLE

Morehead State University sophomore Sandra Joiner of Corbin was caught by the roving photographer as she did some research work in the Camden-Carroll Library on campus. Joiner is majoring in environmental science.

(MSU student photo by Tim Holbrook)

10-7-92jy



# Photo

MEDIA RELATIONS

JUDITH YANCY, DIRECTOR

MOREHEAD STATE UNIVERSITY

UPO BOX 1100

MOREHEAD, KY 40351-1689

606-783-2030

## STUDY TABLE

Morehead State University junior Joan Sicree of Dayton, Ohio, was caught by the roving photographer as she did some research work in the Camden-Carroll Library on campus. Sicree is enrolled in MSU's pre-veterinary program.

(MSU student photo by Tim Holbrook)

10-7-92jy

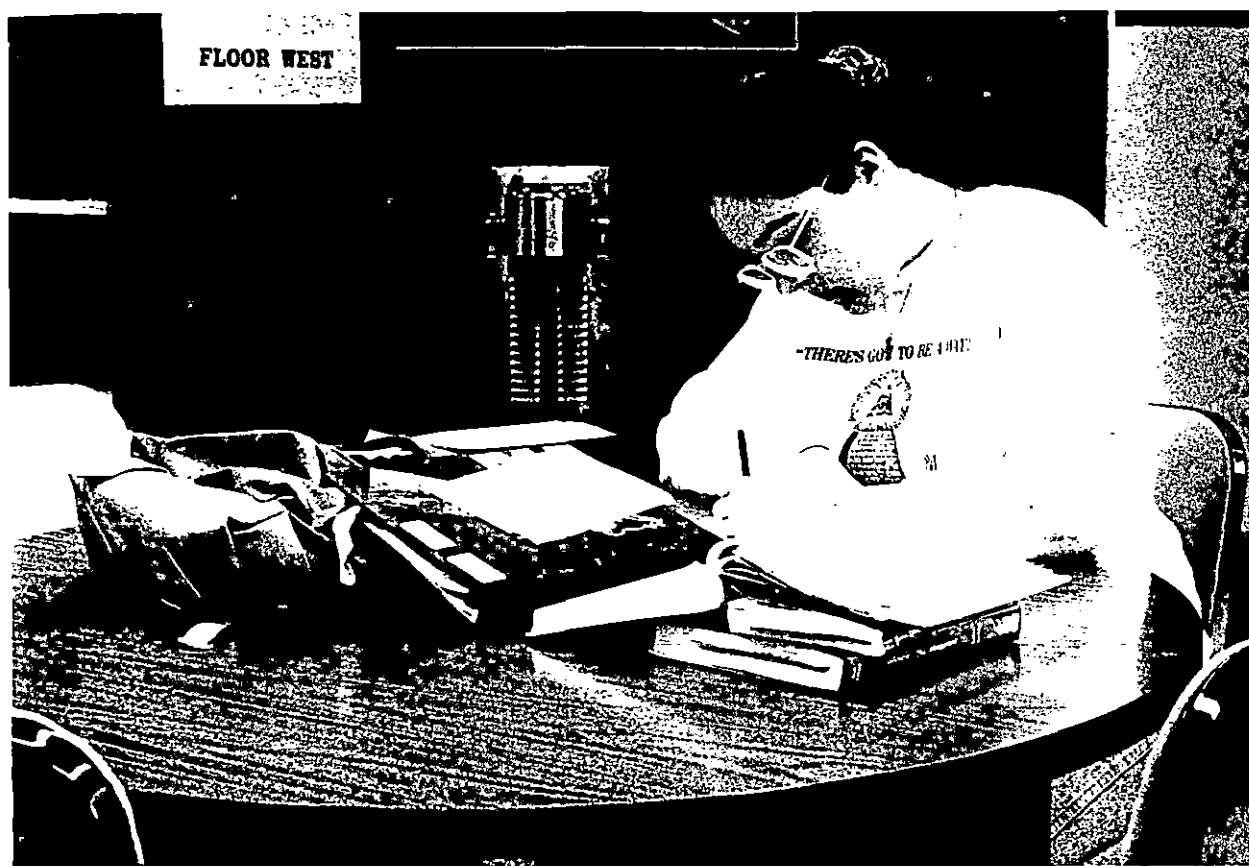

*Dayton Daily News*

# Photo

MEDIA RELATIONS

JUDITH YANCY, DIRECTOR

MOREHEAD STATE UNIVERSITY

UPO BOX 1100

MOREHEAD, KY 40351-1689

606-783-2030

## TAKES CONCENTRATION

Concentrating on the work before her, Morehead State University sophomore Martha Wagoner of Morehead seems totally oblivious to the rest of the world. She is an accounting major.

(MSU student photo by Tim Holbrook)

10-7-92jy



*Morehead News*

# Photo

MEDIA RELATIONS

JUDITH YANCY, DIRECTOR

MOREHEAD STATE UNIVERSITY

UPO BOX 1100

MOREHEAD, KY 40351-1689

606-783-2030

## BREAK TIME

Just enjoying a break from classes and studying is Doris Ishee of Grayson, a senior majoring in elementary education at Morehead State University.

(MSU student photo by Tim Holbrook)

10-7-92jy

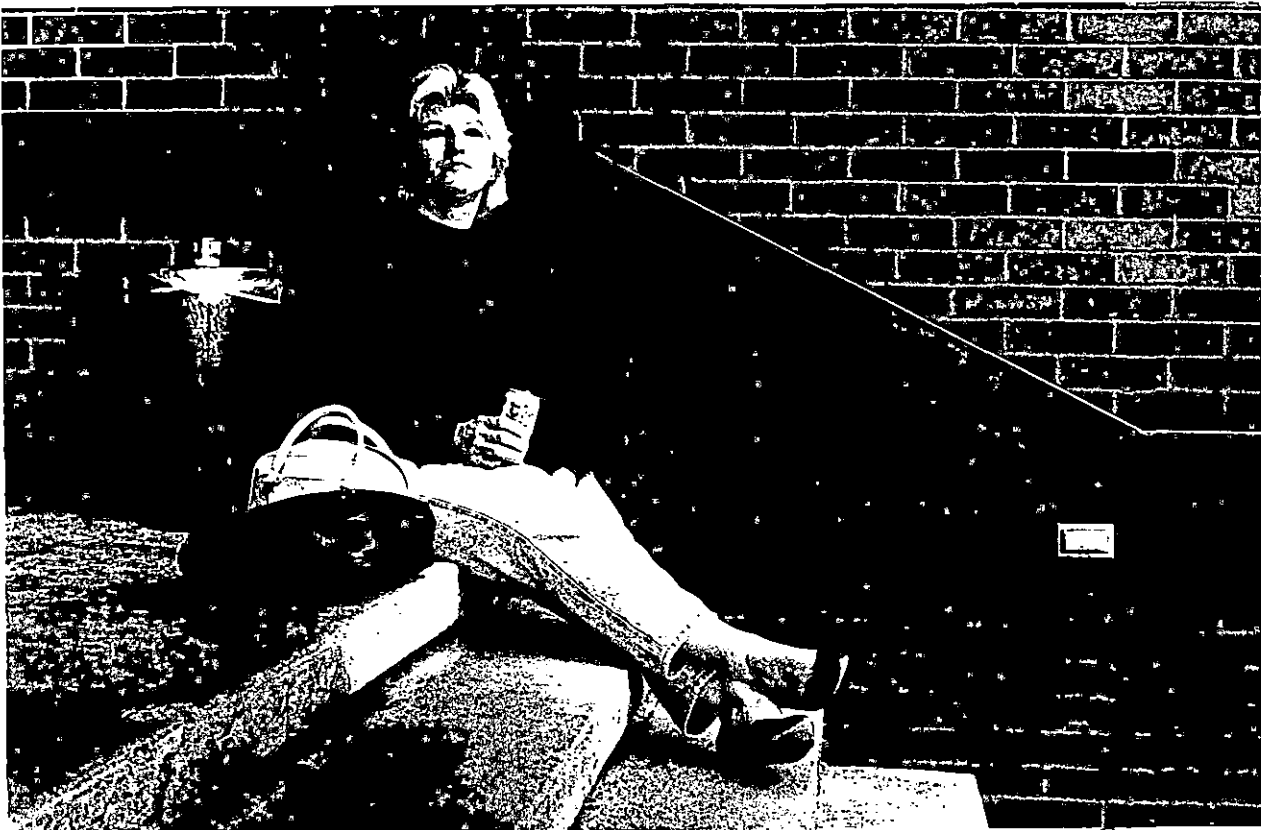

*Journal-Examiner*



# Photo

MEDIA RELATIONS

JUDITH YANCY, DIRECTOR

MOREHEAD STATE UNIVERSITY

UPO BOX 1100

MOREHEAD, KY 40351-1689

606-783-2030

## STUDY IN SOLITUDE

Morehead State University senior Barbara Moore of Isonville has discovered that when classes are in session hallways are a good place to catch up on reading assignments. Moore is a special education major.

(MSU student photo by Tim Holbrook)

10-7-92jy



*Elliott County  
News*

# News

MEDIA RELATIONS

JUDITH YANCY, DIRECTOR

MOREHEAD STATE UNIVERSITY

UPO BOX 1100

MOREHEAD, KY 40351-1689

606-783-2030

Oct. 7, 1992

FOR IMMEDIATE RELEASE

MOREHEAD, Ky.--Two Paris students are among the 70 resident advisers for the 1992-93 school year at Morehead State University.

Jennifer Koch, daughter of Gus and Theresa Koch, is a junior at MSU. Active in the Newman Catholic Student Center and the MSU Council of Presidents, Koch is an RA for Mignon Hall.

Barbara Thomas is the daughter of Mr. and Mrs. Robert Thomas. She is a senior, majoring in business administration. Thomas is an RA for Cartmell Hall.

Resident advisers work with students to establish a community atmosphere in the residence halls, according to Ruth Ann Harney, area coordinator for Thompson/Fields Halls and the RA Program. They help students adjust to campus and residence hall life by organizing various programs and activities.

####

kd

Bourbon Co Citizen  
Bourbon Times

# News

MEDIA RELATIONS

JUDITH YANCY, DIRECTOR

MOREHEAD STATE UNIVERSITY

UPO BOX 1100

MOREHEAD, KY 40351-1689

606-783-2030

Oct. 7, 1992

FOR IMMEDIATE RELEASE

MOREHEAD, Ky.--Seven Johnson County students are among the 90 resident advisers and resident assistants for the 1992-93 school year at Morehead State University.

John LaGrande Carroll, son of Jim and Patty Carroll of Paintsville, is a senior majoring in government. He is a resident assistant in Waterfield Hall.

Alvin Derrick Castle, son of Alvin and Cheryl Castle of Nippa, is a junior majoring in chemistry. Active in the American Chemical Society, Castle is a resident adviser in Waterfield Hall.

Susan L. Castle is the daughter of Ray and Brenda Castle of Tutor Key. A sophomore majoring in administrative management, she is a resident assistant in Thompson Hall.

Cynthia Chandler, daughter of D.R. and Glenda Chandler of Paintsville, is a junior majoring in health and physical education. She participates in intramural basketball and bowling and the ACU-I Recreation Tournament. She is a resident adviser in Cartmell Hall.

Betsy Herald, daughter of Larry and Karen Herald of Paintsville, is a sophomore majoring in special education and participates in Baptist Student Union aerobics classes. She is a resident adviser in Cartmell Hall.

Victor Penix, brother of Jackie Fitch of Boons Camp, is a senior majoring in accounting. A member of Sigma Pi fraternity, the Accounting Club, and the Kentucky Society of CPA's, he is a resident adviser in Cooper Hall.

Devonna R. Runyon is the daughter of Jake and DorLane Runyon of Paintsville. A senior majoring in social work, she is active in Delta Zeta sorority and the social work mentoring program. She is a resident adviser in Waterfield Hall.

Resident advisers work with students to establish a community atmosphere in the residence halls, according to Ruth Ann Harney, area coordinator for Thompson/Fields Halls and the RA Program. They help students adjust to campus and residence hall life by organizing various programs and activities.

Those students who have been a resident adviser for one year are eligible to become resident assistants. Their duties are much the same as those of a resident adviser with the added responsibility of working closely with hall directors and the Residence Hall Council.

####

kd

Paintsville Herald

# News

MEDIA RELATIONS

JUDITH YANCY, DIRECTOR

MOREHEAD STATE UNIVERSITY

UPO BOX 1100

MOREHEAD, KY 40351-1689

606-783-2030

Oct. 7, 1992

FOR IMMEDIATE RELEASE

MOREHEAD, Ky.--Two Felicity, Ohio, students are among the 70 resident advisers (RA's) for the 1992-93 school year at Morehead State University.

Chris Gibson is the son of Herman and Dorles Gibson. A sophomore education major, he is an RA in Butler Hall.

Jennifer Hasler, daughter of Mary and Larry Hasler, is a sophomore majoring in elementary education. She is active in the Student Activities Council and the Student Government Association. Hasler is an RA in East Mignon Hall.

Resident advisers work with students to establish a community atmosphere in the residence halls, according to Ruth Ann Harney, area coordinator for Thompson/Fields Halls and the RA Program. They help students adjust to campus and residence hall life by organizing various programs and activities.

####

kd

*The Bethel Journal*

# News

MEDIA RELATIONS

JUDITH YANCY, DIRECTOR

MOREHEAD STATE UNIVERSITY

UPO BOX 1100

MOREHEAD, KY 40351-1689

606-783-2030

Oct. 7, 1992

FOR IMMEDIATE RELEASE

MOREHEAD, Ky.--Two Fleming County residents are among the 90 resident advisers and resident assistants for the 1992-93 school year at Morehead State University.

Lori Vallotton, daughter of Richard and Geraldine Vallotton of Flemingsburg, is a senior majoring in speech and radio/television. Active in Sigma Alpha Iota music fraternity and the MSU marching band, she is a resident adviser in Regents Hall.

Darrin Eldridge, son of Don and Judy Eldridge of Hillsboro, is a senior pre-engineering major. He is a resident assistant in Butler Hall.

Resident advisers work with students to establish a community atmosphere in the residence halls, according to Ruth Ann Harney, area coordinator for Thompson/Fields Halls and the RA Program. They help students adjust to campus and residence hall life by organizing various programs and activities.

Those students who have been a resident adviser for one year are eligible to become resident assistants. Their duties are much the same as those of a resident adviser with the added responsibility of working closely with hall directors and the Residence Hall Council.

####

kd

Flemingsburg Gazette  
Fleming Shopper

# News

MEDIA RELATIONS

JUDITH YANCY, DIRECTOR

MOREHEAD STATE UNIVERSITY

UPO BOX 1100

MOREHEAD, KY 40351-1689

606-783-2030

Oct. 7, 1992

FOR IMMEDIATE RELEASE

MOREHEAD, Ky.--Three Floyd County residents are among the 70 resident advisers (RA's) for the 1992-93 school year at Morehead State University.

Kelly Hairston, daughter of Sharon and Bill Caudill of Langley, is a junior education major. She is an RA in Mignon Hall.

Brian Meadows, son of Evelyn Meadows of David, is a sophomore sociology major. He is active in the Student Correctional Association and a Phi Kappa Phi honoree. He is an RA in Cartmell Hall.

Thomas Poe, son of Thomas and Susie Poe of Prestonsburg, is a junior accounting major. A member of Theta Chi fraternity, he is an RA in Alumni Tower.

Resident advisers work with students to establish a community atmosphere in the residence halls, according to Ruth Ann Harney, area coordinator for Thompson/Fields Halls and the RA Program. They help students adjust to campus and residence hall life by organizing various programs and activities.

####

kd

Floyd County Times

# News

MEDIA RELATIONS

JUDITH YANCY, DIRECTOR

MOREHEAD STATE UNIVERSITY

UPO BOX 1100

MOREHEAD, KY 40351-1689

606-783-2030

Oct. 7, 1992

FOR IMMEDIATE RELEASE

MOREHEAD, Ky.--Two Pike County residents are among 70 resident advisers (RA's) for the 1992-93 school year at Morehead State University.

Brian Justice, son of Donald and Connie Justice of Elkhorn City, is a junior majoring in business and finance. Active in the Student Government Association and Phi Beta Lambda business honor society, he is an RA in West Mignon Hall.

Teresa Schoolfield, daughter of Thermal Schoolfield of Stopover, is a senior pre-law major. A member of Phi Alpha Delta pre-law fraternity, she is an RA in Mignon Tower.

Resident advisers work with students to establish a community atmosphere in the residence halls, according to Ruth Ann Harney, area coordinator for Thompson/Fields Halls and the RA Program. They help students adjust to campus and residence hall life by organizing various programs and activities.

####

kd

# News

MEDIA RELATIONS

JUDITH YANCY, DIRECTOR

MOREHEAD STATE UNIVERSITY

UPO BOX 1100

MOREHEAD, KY 40351-1689

606-783-2030

Oct. 7, 1992

FOR IMMEDIATE RELEASE

MOREHEAD, Ky.--Four Kenton County residents are among the 70 resident advisers for the 1992-93 school year at Morehead State University.

Oliver Dittus, son of Oliver and Joyce Dittus of Burlington, is a sophomore majoring in pre-pharmacy. Active in men's volleyball and a member of Delta Tau Delta fraternity, he is an RA in Mignon Tower.

Molly Oehler, daughter of Richard and Marilyn Oehler of Ft. Mitchell, is a junior marketing major. A member of Kappa Delta social sorority, Gamma Beta Phi honor society, and Student Alumni Ambassadors, she is an RA in Regents Hall.

Tiffany Siber, daughter of Diana Gayle Siber of Edgewood, is a senior pre-pharmacy major. An RA in Cartmell Hall, she is a member of Delta Zeta social sorority, Student Government Association, Student Alumni Ambassadors and Eagle Guides. Siber is president of the Panhellenic Council.

Stacy Windows, daughter of Mary Windows of Elsmere, is a junior majoring in communications. A member of Delta Zeta social sorority, she is an RA in Nunn Hall.

Resident advisers work with students to establish a community atmosphere in the residence halls, according to Ruth Ann Harney, area coordinator for Thompson/Fields Halls and the RA Program. They help students adjust to campus and residence hall life by organizing various programs and activities.

####

kd

Kenton County Recorder  
Kentucky Post



# News

MEDIA RELATIONS

JUDITH YANCY, DIRECTOR

MOREHEAD STATE UNIVERSITY

UPO BOX 1100

MOREHEAD, KY 40351-1689

606-783-2030

Oct. 7, 1992

FOR IMMEDIATE RELEASE

MOREHEAD, Ky.—Four Letcher County residents are among the 90 resident advisers and resident assistants for the 1992-93 school year at Morehead State University.

William Collins, Jr., son of William and Donna Collins of Thornton, is a senior government major. He is resident assistant in Mignon Tower.

Dana Fleming, daughter of Joe and Arlene Fleming of Jackhorn, is a senior education major. She is a resident adviser in East Mignon Hall.

Chris Frazier, son of Rokie and Joyce Frazier of Whitesburg, is a senior majoring in advertising and public relations. He is a resident adviser in Mignon Tower.

Ben McCray, son of Willard and Loretta McCray of Millstone, is a junior majoring in industrial education. Active in the ROTC program and the Kentucky National Guard, he is a resident assistant in West Mignon Hall.

Resident advisers work with students to establish a community atmosphere in the residence halls, according to Ruth Ann Harney, area coordinator for Thompson/Fields Halls and the RA Program. They help students adjust to campus and residence hall life by organizing various programs and activities.

Those students who have been a resident adviser for one year are eligible to become resident assistants. Their duties are much the same as those of a resident adviser with the added responsibility of working closely with hall directors and the Residence Hall Council.

####

kd

Mountain Eagle  
Letcher County News-Press

# News

MEDIA RELATIONS

JUDITH YANCY, DIRECTOR

MOREHEAD STATE UNIVERSITY

UPO BOX 1100

MOREHEAD, KY 40351-1689

606-783-2030

Oct. 7, 1992

FOR IMMEDIATE RELEASE

MOREHEAD, Ky.--Five Scioto (Ohio) County residents are among 90 resident advisers and resident assistants for the 1992-93 school year at Morehead State University.

Stacy Ford, daughter of Sheryl Ford of Portsmouth and Steve Ford of Friendship, is a sophomore majoring in pre-physical therapy. Active in the Student Activities Council and a member of the yearbook staff, she is a resident adviser in East Mignon Hall.

Gwendolynn Jayne of Lucasville, daughter of Tim and Jacki Jayne and Roger and Jacki Keys, is a senior majoring in accounting and hospitality management. A resident assistant in Mignon Hall, she is active in the Student Hospitality Management Association and the Kentucky Society of CPA's.

Heidi Knore, daughter of Kenneth and Martha Knore of Minford, is a senior accounting major. A resident adviser in Thompson Hall, she is active in the Student Activities Council, Cardinal Key Honor Society, Gamma Beta Phi honor society, and Phi Beta Lambda business honor society.

Julie McDermott, daughter of Jack and Sandy McDermott of Lucasville, is a junior biology/pre-chiropractic major. A member of Gamma Beta Phi honor society, she is a resident adviser in Nunn Hall.

Jill Williams, daughter of Jim and Nancy Williams of Wheelersburg, is a senior nursing major. A resident adviser in Mignon Tower, she is active in the Student Activities Council, Student Alumni Ambassadors, and Student Nursing Organization.

Resident advisers work with students to establish a community atmosphere in the residence halls, according to Ruth Ann Harney, area coordinator for Thompson/Fields Halls and the RA Program. They help students adjust to campus and residence hall life by organizing various programs and activities.

Those students who have been a resident adviser for one year are eligible to become resident assistants. Their duties are much the same as those of a resident adviser with the added responsibility of working closely with hall directors and the Residence Hall Council.

####

kd

Portsmouth Daily Times  
Community Common  
Waverly News-Watchman  
Pates Kala Standard

# News

MEDIA RELATIONS

JUDITH YANCY, DIRECTOR

MOREHEAD STATE UNIVERSITY

UPO BOX 1100

MOREHEAD, KY 40351-1689

606-783-2030

Oct. 7, 1992

FOR IMMEDIATE RELEASE

MOREHEAD, Ky.—Two Breathitt County residents are among 70 resident advisers (RA's) for the 1992-93 school year at Morehead State University.

Beth Hounshell, daughter of Everett and Shirley Hounshell of Noctor, is a senior majoring in business and accounting. An RA in West Mignon Hall, she is a member of Delta Zeta social sorority, Student Government Association, Accounting Club, and Phi Beta Lambda business honor society.

Brian Scott Turner, son of Paul and Mae Turner of Talbert, is a junior education major. He is an RA in Mignon Tower.

Resident advisers work with students to establish a community atmosphere in the residence halls, according to Ruth Ann Harney, area coordinator for Thompson/Fields Halls and the RA Program. They help students adjust to campus and residence hall life by organizing various programs and activities.

####

kd

Jackson Times  
Breathitt County Voice

# News

MEDIA RELATIONS

JUDITH YANCY, DIRECTOR

MOREHEAD STATE UNIVERSITY

UPO BOX 1100

MOREHEAD, KY 40351-1689

606-783-2030

Oct. 7, 1992

FOR IMMEDIATE RELEASE

MOREHEAD, Ky.--A Wolfe County resident is among the 70 resident advisers (RA's) for the 1992-93 school year at Morehead State University.

Beverly Brewer, daughter of O. G. and Ina Brewer of Campton, is a senior majoring in comprehensive business education. She is an RA in Thompson Hall.

Resident advisers work with students to establish a community atmosphere in the residence halls, according to Ruth Ann Harney, area coordinator for Thompson/Fields Halls and the RA Program. They help students adjust to campus and residence hall life by organizing various programs and activities.

####

kd

Wolfe County News  
Jackson Times

# News

MEDIA RELATIONS

JUDITH YANCY, DIRECTOR

MOREHEAD STATE UNIVERSITY

UPO BOX 1100

MOREHEAD, KY 40351-1689

606-783-2030

Oct. 7, 1992  
FOR IMMEDIATE RELEASE

MOREHEAD, Ky.--Four Louisville residents are among the 70 resident advisers (RA's) for the 1992-93 school year at Morehead State University.

Stephanie Allen, daughter of Letha Allen, is a senior radio-television major. She is an RA in Mignon Tower.

Michael Brown, son of Kerry and Peggy Brown, is a senior majoring in industrial technology. An RA in Cartmell Hall, he is a member of Sigma Tau Epsilon, Society of Manufacturers and Engineers, Special Equestrians, Big Brothers and Sisters, and Pi Kappa Phi social fraternity.

Y. Dionne Coatie, daughter of Robert M. Coatie and Birdeen Coatie, is a junior social work major. A member of Alpha Kappa Alpha sorority and president of the Black Gospel Ensemble, she is an RA in Waterfield Hall.

Kimberly Malone, daughter of June Malone, is a junior marketing major. She is an RA in Waterfield Hall.

Resident advisers work with students to establish a community atmosphere in the residence halls, according to Ruth Ann Harney, area coordinator for Thompson/Fields Halls and the RA Program. They help students adjust to campus and residence hall life by organizing various programs and activities.

####

kd

*Courier-Journal*

# News

MEDIA RELATIONS

JUDITH YANCY, DIRECTOR

MOREHEAD STATE UNIVERSITY

UPO BOX 1100

MOREHEAD, KY 40351-1689

606-783-2030

Oct. 7, 1992  
FOR IMMEDIATE RELEASE

MOREHEAD, Ky.--A Franklin County resident is among the 70 resident advisers (RA's) for the 1992-93 school year at Morehead State University.

Tracy Ott, daughter of Yvonne Ott of Frankfort, is a senior majoring in speech and government. Active in the Student Government Association, she is an RA in Nunn Hall.

Resident advisers work with students to establish a community atmosphere in the residence halls, according to Ruth Ann Harney, area coordinator for Thompson/Fields Halls and the RA Program. They help students adjust to campus and residence hall life by organizing various programs and activities.

####

kd

State Journal  
Mountain Eagle

# News

MEDIA RELATIONS

JUDITH YANCY, DIRECTOR

MOREHEAD STATE UNIVERSITY

UPO BOX 1100

MOREHEAD, KY 40351-1689

606-783-2030

Oct. 7, 1992

FOR IMMEDIATE RELEASE

MOREHEAD, Ky.--A Campbell County resident is among the 20 resident assistants for the 1992-93 school year at Morehead State University.

Adriane Wallace, daughter of Ronald and Karen Wallace of Newport, is a junior accounting major. She is a resident assistant in Nunn Hall.

Resident assistants work with students to establish a community atmosphere in the residence halls, according to Ruth Ann Harney, area coordinator for Thompson/Fields Halls and the RA Program. They help students adjust to campus and residence hall life by organizing various programs and activities.

####

kd

Campbell County Recorder  
Kentucky Post

# News

MEDIA RELATIONS

JUDITH YANCY, DIRECTOR

MOREHEAD STATE UNIVERSITY

UPO BOX 1100

MOREHEAD, KY 40351-1689

606-783-2030

Oct. 7, 1992

FOR IMMEDIATE RELEASE

MOREHEAD, Ky.--A Shelby County resident is among the 70 resident advisers (RA's) for the 1992-93 school year at Morehead State University.

Scott Smith, son of Luther and Barbara Smith of Shelbyville, is a senior business major. A member of Sigma Pi social fraternity, he is a resident adviser in Cartmell Hall.

Resident advisers work with students to establish a community atmosphere in the residence halls, according to Ruth Ann Harney, area coordinator for Thompson/Fields Halls and the RA Program. They help students adjust to campus and residence hall life by organizing various programs and activities.

####

kd

*The Sentinel-News*



# News

MEDIA RELATIONS

JUDITH YANCY, DIRECTOR

MOREHEAD STATE UNIVERSITY

UPO BOX 1100

MOREHEAD, KY 40351-1689

606-783-2030

Oct. 7, 1992  
FOR IMMEDIATE RELEASE

MOREHEAD, Ky.--A Lewis County resident is among the 70 resident advisers (RA's) for the 1992-93 school year at Morehead State University.

Randall Armstrong, son of Marjorie Armstrong of Vanceburg, is a senior sociology major. A member of Theta Chi social fraternity and the Morehead/Rowan County Rescue Squad, he is an RA in Cartmell Hall.

Resident advisers work with students to establish a community atmosphere in the residence halls, according to Ruth Ann Harney, area coordinator for Thompson/Fields Halls and the RA Program. They help students adjust to campus and residence hall life by organizing various programs and activities.

####

kd

*Lewis County Herald*

# News

MEDIA RELATIONS

JUDITH YANCY, DIRECTOR

MOREHEAD STATE UNIVERSITY

UPO BOX 1100

MOREHEAD, KY 40351-1689

606-783-2030

Oct. 7, 1992  
FOR IMMEDIATE RELEASE

MOREHEAD, Ky.--A Webbville resident is among the 70 resident advisers (RA's) for the 1992-93 school year at Morehead State University.

Matthew Porter, son of Willis and Carol Porter, is a senior industrial technology major. A member of Sigma Pi fraternity and the Student Activities Council, he is an RA in Mignon Tower.

Resident advisers work with students to establish a community atmosphere in the residence halls, according to Ruth Ann Harney, area coordinator for Thompson/Fields Halls and the RA Program. They help students adjust to campus and residence hall life by organizing various programs and activities.

####

kd

*Elliot County News*

# News

MEDIA RELATIONS

JUDITH YANCY, DIRECTOR

MOREHEAD STATE UNIVERSITY

UPO BOX 1100

MOREHEAD, KY 40351-1689

606-783-2030

Oct. 7, 1992  
FOR IMMEDIATE RELEASE

MOREHEAD, Ky.--A Mercer County resident is among the 70 resident advisers (RA's) for the 1992-93 school year at Morehead State University.

Kellie Culver, daughter of Phil and Billie Hewitt of Harrodsburg, is a junior radiologic technology major. A member of Delta Zeta social sorority, she is an RA in Mignon Tower.

Resident advisers work with students to establish a community atmosphere in the residence halls, according to Ruth Ann Harney, area coordinator for Thompson/Fields Halls and the RA Program. They help students adjust to campus and residence hall life by organizing various programs and activities.

####

kd

*Harrodsburg Herald*

# News

MEDIA RELATIONS

JUDITH YANCY, DIRECTOR

MOREHEAD STATE UNIVERSITY

UPO BOX 1100

MOREHEAD, KY 40351-1689

606-783-2030

Oct. 7, 1992

FOR IMMEDIATE RELEASE

MOREHEAD, Ky.—A Meade County resident is among the 20 resident assistants for the 1992-93 school year at Morehead State University.

Pamela Harshfield, daughter of Harold and Dorothy Harshfield of Brandenburg, is a senior accounting major. She is a resident assistant in Mignon Tower.

Resident assistants work with students to establish a community atmosphere in the residence halls, according to Ruth Ann Harney, area coordinator for Thompson/Fields Halls and the RA Program. They help students adjust to campus and residence hall life by organizing various programs and activities.

####

kd

*Meade County Messenger*

# News

MEDIA RELATIONS

JUDITH YANCY, DIRECTOR

MOREHEAD STATE UNIVERSITY

UPO BOX 1100

MOREHEAD, KY 40351-1689

606-783-2030

Oct. 7, 1992

FOR IMMEDIATE RELEASE

MOREHEAD, Ky.—A Wayne County resident is among the 70 resident advisers (RA's) for the 1992-93 school year at Morehead State University.

Rhonda Kindrick, daughter of Kay and Anna Kindrick of Monticello, is a senior elementary education major. An RA in Mignon Tower, she is active in the Kappa Delta Pi education honor society and the Eagle Guides.

Resident advisers work with students to establish a community atmosphere in the residence halls, according to Ruth Ann Harney, area coordinator for Thompson/Fields Halls and the RA Program. They help students adjust to campus and residence hall life by organizing various programs and activities.

####

kd

Wayne County Outlook

# News

MEDIA RELATIONS

JUDITH YANCY, DIRECTOR

MOREHEAD STATE UNIVERSITY

UPO BOX 1100

MOREHEAD, KY 40351-1689

606-783-2030

Oct. 7, 1992

FOR IMMEDIATE RELEASE

MOREHEAD, Ky.--A Scott County resident is among the 20 resident assistants for the 1992-93 school year at Morehead State University.

Sarah Shirley, daughter of Jenny Lou Shirley of Georgetown, is a senior majoring in fashion merchandising. A member of the University's Chorus and Gamma Phi Beta social sorority, she is a resident assistant in Fields Hall.

Resident assistants work with students to establish a community atmosphere in the residence halls, according to Ruth Ann Harney, area coordinator for Thompson/Fields Halls and the RA Program. They help students adjust to campus and residence hall life by organizing various programs and activities.

####

kd

Georgetown News + Times  
Georgetown Graphic

# News

MEDIA RELATIONS

JUDITH YANCY, DIRECTOR

MOREHEAD STATE UNIVERSITY

UPO BOX 1100

MOREHEAD, KY 40351-1689

606-783-2030

Oct. 7, 1992

FOR IMMEDIATE RELEASE

MOREHEAD, Ky.--A Menifee County resident is among the 70 resident advisers (RA's) for the 1992-93 school year at Morehead State University.

Christina Wynn, daughter of Roy Dale and Peggy Wynn of Frenchburg, is a junior elementary education major and is active in MSU Student Support Services. She is an RA in Thompson Hall.

Resident advisers work with students to establish a community atmosphere in the residence halls, according to Ruth Ann Harney, area coordinator for Thompson/Fields Halls and the RA Program. They help students adjust to campus and residence hall life by organizing various programs and activities.

####

kd

*Menifee County News*

# News

MEDIA RELATIONS

JUDITH YANCY, DIRECTOR

MOREHEAD STATE UNIVERSITY

UPO BOX 1100

MOREHEAD, KY 40351-1689

606-783-2030

Oct. 7, 1992  
FOR IMMEDIATE RELEASE

MOREHEAD, Ky.--Two Greenup County residents are among the 70 resident advisers (RA's) for the 1992-93 school year at Morehead State University.

Gary Clarke, son of Sandra Clarke of Greenup, is a senior majoring in computer information systems. A member of Sigma Alpha Epsilon social fraternity and the Morehead/Rowan County Rescue Squad, he is an RA in Cartmell Hall.

Michele Marcum, daughter of Ralph Marcum of South Shore, is a senior nursing major. Active in the Big Brother/Big Sister program at Pathways, she is an RA in Waterfield Hall.

Resident advisers work with students to establish a community atmosphere in the residence halls, according to Ruth Ann Harney, area coordinator for Thompson/Fields Halls and the RA Program. They help students adjust to campus and residence hall life by organizing various programs and activities.

####

kd

Greenup News



# News

MEDIA RELATIONS

JUDITH YANCY, DIRECTOR

MOREHEAD STATE UNIVERSITY

UPO BOX 1100

MOREHEAD, KY 40351-1689

606-783-2030

Oct. 7, 1992

FOR IMMEDIATE RELEASE

MOREHEAD, Ky --A Pickaway (Ohio) County resident is among the 70 resident advisers (RA's) for the 1992-93 school year at Morehead State University.

Evan Kirby Davis, son of Mike and Marianne Davis of Orient, is a sophomore at MSU. A member of the Fellowship of Christian Athletes, he is an RA in Butler Hall.

Resident advisers work with students to establish a community atmosphere in the residence halls, according to Ruth Ann Harney, area coordinator for Thompson/Fields Halls and the RA Program. They help students adjust to campus and residence hall life by organizing various programs and activities.

####

kd

Grove City Record

# News

MEDIA RELATIONS

JUDITH YANCY, DIRECTOR

MOREHEAD STATE UNIVERSITY

UPO BOX 1100

MOREHEAD, KY 40351-1689

606-783-2030

Oct. 7, 1992

FOR IMMEDIATE RELEASE

MOREHEAD, Ky.--A Harlan County resident is among the 70 resident advisers (RA's) for the 1992-93 school year at Morehead State University.

Dedria Lynn Eversole, daughter of Lynn and Patsy Eversole of Wallins, is a junior majoring in special education with an emphasis on K-4 grades. She is an RA in Waterfield Hall.

Resident advisers work with students to establish a community atmosphere in the residence halls, according to Ruth Ann Harney, area coordinator for Thompson/Fields Halls and the RA Program. They help students adjust to campus and residence hall life by organizing various programs and activities.

####

kd

*Harlan Daily Enterprise*

# News

MEDIA RELATIONS

JUDITH YANCY, DIRECTOR

MOREHEAD STATE UNIVERSITY

UPO BOX 1100

MOREHEAD, KY 40351-1689

606-783-2030

Oct. 7, 1992

FOR IMMEDIATE RELEASE

MOREHEAD, Ky.--A Lake (Ill.) County resident is among the 70 resident advisers (RA's) for the 1992-93 school year at Morehead State University.

Barbi Kamanecy, daughter of Michael and Jo Kamanecy of Waukegan, is a senior majoring in journalism. She is active in Phi Beta Lambda business society, the student newspaper and the yearbook.

She is an RA in Nunn Hall.

Resident advisers work with students to establish a community atmosphere in the residence halls, according to Ruth Ann Harney, area coordinator for Thompson/Fields Halls and the RA Program. They help students adjust to campus and residence hall life by organizing various programs and activities.

####

kd

Waukegan News-Sun  
The Gurnee Press

# News

MEDIA RELATIONS

JUDITH YANCY, DIRECTOR

MOREHEAD STATE UNIVERSITY

UPO BOX 1100

MOREHEAD, KY 40351-1689

606-783-2030

Oct. 7, 1992

FOR IMMEDIATE RELEASE

MOREHEAD, Ky.--A Bullitt County resident is among the 70 resident advisers (RA's) for the 1992-93 school year at Morehead State University.

Brian Smith, son of Dean K. Smith of Hillview, is a junior radio/television major. A member of Pi Kappa Phi social fraternity, he is an RA in Cartmell Hall.

Resident advisers work with students to establish a community atmosphere in the residence halls, according to Ruth Ann Harney, area coordinator for Thompson/Fields Halls and the RA Program. They help students adjust to campus and residence hall life by organizing various programs and activities.

####

kd

*The Pioneer News*

# News

MEDIA RELATIONS

JUDITH YANCY, DIRECTOR

MOREHEAD STATE UNIVERSITY

UPO BOX 1100

MOREHEAD, KY 40351-1689

606-783-2030

Oct. 7, 1992

FOR IMMEDIATE RELEASE

MOREHEAD, Ky.--A Madison County resident is among the 70 resident advisers (RA's) for the 1992-93 school year at Morehead State University.

Stefanie Kersey, daughter of Robert and Linda Kersey of Richmond, is a sophomore music education major. She is a member of the Baptist Student Union, MSU marching band, Delta Zeta social sorority and Sigma Alpha Iota music fraternity.

She is an RA in Nunn Hall.

Resident advisers work with students to establish a community atmosphere in the residence halls, according to Ruth Ann Harney, area coordinator for Thompson/Fields Halls and the RA Program. They help students adjust to campus and residence hall life by organizing various programs and activities.

####

kd

*Richmond Register*

# News

MEDIA RELATIONS

JUDITH YANCY, DIRECTOR

MOREHEAD STATE UNIVERSITY

UPO BOX 1100

MOREHEAD, KY 40351-1689

606-783-2030

Oct. 7, 1992

FOR IMMEDIATE RELEASE

MOREHEAD, Ky.--A Magoffin County resident is among the 20 resident assistants for the 1992-93 school year at Morehead State University.

Melinda Holbrook, daughter of Linda Bailey of Salyersville, is a senior elementary education major. She is a resident assistant in Nunn Hall.

Resident assistants work with students to establish a community atmosphere in the residence halls, according to Ruth Ann Harney, area coordinator for Thompson/Fields Halls and the RA Program. They help students adjust to campus and residence hall life by organizing various programs and activities.

####

kd

*Salyersville Independent*

# News

MEDIA RELATIONS

JUDITH YANCY, DIRECTOR

MOREHEAD STATE UNIVERSITY

UPO BOX 1100

MOREHEAD, KY 40351-1689

606-783-2030

Oct. 7, 1992  
FOR IMMEDIATE RELEASE

MOREHEAD, Ky.--A Perry County resident is among the 70 resident advisers (RA's) for the 1992-93 school year at Morehead State University.

Nora J. Caudill, daughter of Frances Caudill of Viper, is a senior elementary education major. She is a member of the Kentucky Educational Association Student Program and Kappa Delta Pi education honor society.

She is an RA in Nunn Hall.

Resident advisers work with students to establish a community atmosphere in the residence halls, according to Ruth Ann Harney, area coordinator for Thompson/Fields Halls and the RA Program. They help students adjust to campus and residence hall life by organizing various programs and activities.

####

kd

Hazard Herald Voice  
Perry County News

# News

MEDIA RELATIONS

JUDITH YANCY, DIRECTOR

MOREHEAD STATE UNIVERSITY

UPO BOX 1100

MOREHEAD, KY 40351-1689

606-783-2030

Oct. 7, 1992

FOR IMMEDIATE RELEASE

MOREHEAD, Ky.--An Anderson County resident is among the 70 resident advisers (RA's) for the 1992-93 school year at Morehead State University.

Stephanie Thompson, daughter of Doug and Pat Thompson of Lawrenceburg, is a sophomore speech major. Active in the MSU Eagle Guides, she is an RA in Regents Hall.

Resident advisers work with students to establish a community atmosphere in the residence halls, according to Ruth Ann Harney, area coordinator for Thompson/Fields Halls and the RA Program. They help students adjust to campus and residence hall life by organizing various programs and activities.

####

kd

*Anderson News*



# News

MEDIA RELATIONS

JUDITH YANCY, DIRECTOR

MOREHEAD STATE UNIVERSITY

UPO BOX 1100

MOREHEAD, KY 40351-1689

606-783-2030

Oct. 7, 1992  
FOR IMMEDIATE RELEASE

MOREHEAD, Ky.--Two Butler (Ohio) County residents are among the 90 resident advisers and resident assistants for the 1992-93 school year at Morehead State University.

Gina M. Melchion, daughter of Timothy and Melinda Parrott of West Chester, is a senior business education major. She is a member of Kappa Delta Pi educational honor society and the National Business Education Association.

She is a resident adviser in West Mignon Hall.

Patricia Williams, daughter of Ray and Sylvia Williams of Hamilton, is a senior social work major.

She is a resident assistant in East Mignon Hall.

Resident advisers work with students to establish a community atmosphere in the residence halls, according to Ruth Ann Harney, area coordinator for Thompson/Fields Halls and the RA Program. They help students adjust to campus and residence hall life by organizing various programs and activities.

Those students who have been a resident adviser for one year are eligible to become resident assistants. Their duties are much the same as those of a resident adviser with the added responsibility of working closely with hall directors and the Residence Hall Council.

####

kd

Community Press  
Journal-News

# News

MEDIA RELATIONS

JUDITH YANCY, DIRECTOR

MOREHEAD STATE UNIVERSITY

UPO BOX 1100

MOREHEAD, KY 40351-1689

606-783-2030

Oct. 7, 1992

FOR IMMEDIATE RELEASE

MOREHEAD, Ky.--A Kanawha (W.Va.) County resident is among the 70 resident advisers (RA's) for the 1992-93 school year at Morehead State University.

Marcia Huston, daughter of Charles Dotson of Charleston, is a senior journalism major. She is active in Kappa Delta social sorority, Eagle Guides, and the Miss Morehead State University Pageant.

She is an RA in Regents Hall.

Resident advisers work with students to establish a community atmosphere in the residence halls, according to Ruth Ann Harney, area coordinator for Thompson/Fields Halls and the RA Program. They help students adjust to campus and residence hall life by organizing various programs and activities.

####

kd

*Charleston Gazette*

# News

MEDIA RELATIONS

JUDITH YANCY, DIRECTOR

MOREHEAD STATE UNIVERSITY

UPO BOX 1100

MOREHEAD, KY 40351-1689

606-783-2030

Oct. 7, 1992

FOR IMMEDIATE RELEASE

MOREHEAD, Ky.--A Cabell (W.Va.) County resident is among the 70 resident advisers (RA's) for the 1992-93 school year at Morehead State University.

Angela Evans, daughter of Richard and Patty Evans of Huntington, is a junior English major. A member of Gamma Beta Phi honor society, she is an RA in East Mignon Hall.

Resident advisers work with students to establish a community atmosphere in the residence halls, according to Ruth Ann Harney, area coordinator for Thompson/Fields Halls and the RA Program. They help students adjust to campus and residence hall life by organizing various programs and activities.

####

kd

*Herald-Dispatch*

# News

MEDIA RELATIONS

JUDITH YANCY, DIRECTOR

MOREHEAD STATE UNIVERSITY

UPO BOX 1100

MOREHEAD, KY 40351-1689

606-783-2030

Oct. 7, 1992

FOR IMMEDIATE RELEASE

MOREHEAD, Ky.--A Union (Ohio) County resident is among the 20 resident assistants for the 1992-93 school year at Morehead State University.

Sabrina Wood, daughter of Pat Wood of Marysville, is a senior government and English major. She is a member of Gamma Beta Phi honor society, Delta Zeta social sorority, Pi Gamma Mu social sciences honor society, Phi Alpha Delta law fraternity and Student Alumni Ambassadors.

She is a resident assistant in Cartmell Hall.

Resident assistants work with students to establish a community atmosphere in the residence halls, according to Ruth Ann Harney, area coordinator for Thompson/Fields Halls and the RA Program. They help students adjust to campus and residence hall life by organizing various programs and activities.

####

kd

Marysville Journal-Tribune

# News

MEDIA RELATIONS

JUDITH YANCY, DIRECTOR

MOREHEAD STATE UNIVERSITY

UPO BOX 1100

MOREHEAD, KY 40351-1689

606-783-2030

Oct. 7, 1992

FOR IMMEDIATE RELEASE

MOREHEAD, Ky.--A Darke (Ohio) County resident is among the 70 resident advisers (RA's) for the 1992-93 school year at Morehead State University.

Michelle McClain, daughter of David and Diana McClain of Versailles, is a junior interior design major. A member of Delta Zeta social sorority, she is an RA in Cartmell Hall.

Resident advisers work with students to establish a community atmosphere in the residence halls, according to Ruth Ann Harney, area coordinator for Thompson/Fields Halls and the RA Program. They help students adjust to campus and residence hall life by organizing various programs and activities.

####

kd

*The Versailles Policy*

# News

MEDIA RELATIONS

JUDITH YANCY, DIRECTOR

MOREHEAD STATE UNIVERSITY

UPO BOX 1100

MOREHEAD, KY 40351-1689

606-783-2030

Oct. 7, 1992

FOR IMMEDIATE RELEASE

MOREHEAD, Ky.--A Pendleton County resident is among the 20 resident assistants for the 1992-93 school year at Morehead State University.

Roger B. Hurst, son of Teddy and Martha Hurst of Butler, is a senior physics and mathematics major. A member of the Math Club, he is a resident assistant in Cartmell Hall.

Resident assistants work with students to establish a community atmosphere in the residence halls, according to Ruth Ann Harney, area coordinator for Thompson/Fields Halls and the RA Program. They help students adjust to campus and residence hall life by organizing various programs and activities.

####

kd

Falmouth Outlook

# News

MEDIA RELATIONS

JUDITH YANCY, DIRECTOR

MOREHEAD STATE UNIVERSITY

UPO BOX 1100

MOREHEAD, KY 40351-1689

606-783-2030

Oct. 7, 1992  
FOR IMMEDIATE RELEASE

MOREHEAD, Ky.--A Knott County resident is among the 20 resident assistants for the 1992-93 school year at Morehead State University.

Renee K. Noble, daughter of Rebecca Noble of Hindman, is a senior advertising/public relations major. A resident assistant in Mignon Hall, she is a member of the staff of MSU's student newspaper, the Trail Blazer.

Resident assistants work with students to establish a community atmosphere in the residence halls, according to Ruth Ann Harney, area coordinator for Thompson/Fields Halls and the RA Program. They help students adjust to campus and residence hall life by organizing various programs and activities.

####

kd

*Troublesome Creek Times*

# News

MEDIA RELATIONS

JUDITH YANCY, DIRECTOR

MOREHEAD STATE UNIVERSITY

UPO BOX 1100

MOREHEAD, KY 40351-1689

606-783-2030

Oct. 7, 1992

FOR IMMEDIATE RELEASE

MOREHEAD, Ky.--A Harrison County resident is among the 70 resident advisers (RA's) for the 1992-93 school year at Morehead State University.

Tracy Hopkins, daughter of Mr. and Mrs. Ishmael Hopkins of Cynthiana, is a sophomore education major with an emphasis on 5-8 grades.

She is an RA in Mignon Hall.

Resident advisers work with students to establish a community atmosphere in the residence halls, according to Ruth Ann Harney, area coordinator for Thompson/Fields Halls and the RA Program. They help students adjust to campus and residence hall life by organizing various programs and activities.

####

kd

*Cynthiana Democrat*



# News

MEDIA RELATIONS

JUDITH YANCY, DIRECTOR

MOREHEAD STATE UNIVERSITY

UPO BOX 1100

MOREHEAD, KY 40351-1689

606-783-2030

Oct. 7, 1992  
FOR IMMEDIATE RELEASE

MOREHEAD, Ky.--A Boyd County resident is among the 70 resident advisers (RA's) for the 1992-93 school year at Morehead State University.

Kevin Gilliam, son of Glen and Barbra Gilliam of Rush, is a sophomore majoring in health and physical education. He is an RA in Alumni Tower.

Resident advisers work with students to establish a community atmosphere in the residence halls, according to Ruth Ann Harney, area coordinator for Thompson/Fields Halls and the RA Program. They help students adjust to campus and residence hall life by organizing various programs and activities.

####

kd

*Daily Independent*

# News

MEDIA RELATIONS

JUDITH YANCY, DIRECTOR

MOREHEAD STATE UNIVERSITY

UPO BOX 1100

MOREHEAD, KY 40351-1689

606-783-2030

Oct. 7, 1992

FOR IMMEDIATE RELEASE

MOREHEAD, Ky.--A Carter County resident is among the 20 resident assistants for the 1992-93 school year at Morehead State University.

Jeffrey Tackett, son of Charles Tackett of Olive Hill, is a senior majoring in business management and marketing. He is president of Delta Tau Delta fraternity and active in Student Government Association, Student Activities Council, and Baptist Student Union.

He is a resident assistant in Alumni Tower.

Resident assistants work with students to establish a community atmosphere in the residence halls, according to Ruth Ann Harney, area coordinator for Thompson/Fields Halls and the RA Program. They help students adjust to campus and residence hall life by organizing various programs and activities.

####

kd

Olive Hill Times

# News

MEDIA RELATIONS

JUDITH YANCY, DIRECTOR

MOREHEAD STATE UNIVERSITY

UPO BOX 1100

MOREHEAD, KY 40351-1689

606-783-2030

Oct. 7, 1992  
FOR IMMEDIATE RELEASE

MOREHEAD, Ky.--A Grant County resident is among the 70 resident advisers (RA's) for the 1992-93 school year at Morehead State University.

Daniel Miller, son of Debbie Primeau of Corinth, is a senior industrial technology major. A member of Sigma Pi social fraternity, he is an RA in Cooper Hall.

Resident advisers work with students to establish a community atmosphere in the residence halls, according to Ruth Ann Harney, area coordinator for Thompson/Fields Halls and the RA Program. They help students adjust to campus and residence hall life by organizing various programs and activities.

####

kd

*The News Herald*

# News

MEDIA RELATIONS

JUDITH YANCY, DIRECTOR

MOREHEAD STATE UNIVERSITY

UPO BOX 1100

MOREHEAD, KY 40351-1689

606-783-2030

Oct. 7, 1992

FOR IMMEDIATE RELEASE

MOREHEAD, Ky.--A Robertson County resident is among the 20 resident assistants for the 1992-93 school year at Morehead State University.

Mark Mann, son of Robert Mann of Mt. Olivet and Ruth Carpenter of Lexington, is a senior majoring in agricultural education. He is a member of FarmHouse fraternity and Delta Tau Alpha honor society.

He is a resident assistant in Cooper Hall.

Resident assistants work with students to establish a community atmosphere in the residence halls, according to Ruth Ann Harney, area coordinator for Thompson/Fields Halls and the RA Program. They help students adjust to campus and residence hall life by organizing various programs and activities.

####

kd

*The Ledger Independent*

# News

MEDIA RELATIONS

JUDITH YANCY, DIRECTOR

MOREHEAD STATE UNIVERSITY

UPO BOX 1100

MOREHEAD, KY 40351-1689

606-783-2030

Oct. 7, 1992

FOR IMMEDIATE RELEASE

MOREHEAD, Ky.--An Adams (Ohio) County resident is among the 70 resident advisers (RA's) for the 1992-93 school year at Morehead State University.

Robert Hawkins, son of Dennis and Susan Hawkins of West Union, is a senior majoring in radio/television and vocal music. A member of Theta Chi social fraternity, he is an RA in Alumni Tower.

Resident advisers work with students to establish a community atmosphere in the residence halls, according to Ruth Ann Harney, area coordinator for Thompson/Fields Halls and the RA Program. They help students adjust to campus and residence hall life by organizing various programs and activities.

####

kd

*The People's Defender*

# News

MEDIA RELATIONS

JUDITH YANCY, DIRECTOR

MOREHEAD STATE UNIVERSITY

UPO BOX 1100

MOREHEAD, KY 40351-1689

606-783-2030

Oct. 7, 1992

FOR IMMEDIATE RELEASE

MOREHEAD, Ky.--A Highland (Ohio) County resident is among the 20 resident assistants for the 1992-93 school year at Morehead State University.

Matt Unger, son of Rick and Vicki Unger of Greenfield, is a senior agricultural education major. A member of Pi Kappa Phi social fraternity, he is a resident assistant in Wilson Hall.

Resident assistants work with students to establish a community atmosphere in the residence halls, according to Ruth Ann Harney, area coordinator for Thompson/Fields Halls and the RA Program. They help students adjust to campus and residence hall life by organizing various programs and activities.

####

kd

*Greenfield Daily Times*

# News

MEDIA RELATIONS

JUDITH YANCY, DIRECTOR

MOREHEAD STATE UNIVERSITY

UPO BOX 1100

MOREHEAD, KY 40351-1689

606-783-2030

Oct. 7, 1992

FOR IMMEDIATE RELEASE

MOREHEAD, Ky.--An Owen County resident is among the 70 resident advisers (RA's) for the 1992-93 school year at Morehead State University.

Jon Hopkins, son of Juanita Hopkins of Owenton, is a senior majoring in secondary education. An RA in Wilson Hall, he is active in Phi Beta Sigma social fraternity and the MSU Eagle Guides.

Resident advisers work with students to establish a community atmosphere in the residence halls, according to Ruth Ann Harney, area coordinator for Thompson/Fields Halls and the RA Program. They help students adjust to campus and residence hall life by organizing various programs and activities.

####

kd

*The News Herald*

# News

MEDIA RELATIONS

JUDITH YANCY, DIRECTOR

MOREHEAD STATE UNIVERSITY

UPO BOX 1100

MOREHEAD, KY 40351-1689

606-783-2030

Oct. 7, 1992

FOR IMMEDIATE RELEASE

MOREHEAD, Ky.--A Menifee County resident is among the 70 resident advisers (RA's) for the 1992-93 school year at Morehead State University.

Jonathon Hall, son of Dave and Linda Hall of Wellington, is a junior majoring in elementary education. He is an RA in Wilson Hall.

Resident advisers work with students to establish a community atmosphere in the residence halls, according to Ruth Ann Harney, area coordinator for Thompson/Fields Halls and the RA Program. They help students adjust to campus and residence hall life by organizing various programs and activities.

####

kd

*Menifee County News*



# News

MEDIA RELATIONS

JUDITH YANCY, DIRECTOR

MOREHEAD STATE UNIVERSITY

UPO BOX 1100

MOREHEAD, KY 40351-1689

606-783-2030

Oct. 7, 1992

FOR IMMEDIATE RELEASE

MOREHEAD, Ky.--A Whitley County resident is among the 70 resident advisers (RA's) for the 1992-93 school year at Morehead State University.

David Snyder of Corbin, son of Julia Haney of Fairfield, Ohio, is a sophomore majoring in history and English. Active in the Kentucky National Guard, he is an RA in Alumni Tower.

Resident advisers work with students to establish a community atmosphere in the residence halls, according to Ruth Ann Harney, area coordinator for Thompson/Fields Halls and the RA Program. They help students adjust to campus and residence hall life by organizing various programs and activities.

####

kd

Times-Tribune  
Corbin! This week

# News

MEDIA RELATIONS

JUDITH YANCY, DIRECTOR

MOREHEAD STATE UNIVERSITY.

UPO BOX 1100

MOREHEAD, KY 40351-1689

606-783-2030

Oct. 7, 1992

FOR IMMEDIATE RELEASE

MOREHEAD, Ky.--A Winston (Ala.) County resident is among the 70 resident advisers (RA's) for the 1992-93 school year at Morehead State University.

Thomas Martin, son of Tom and Brenda Martin of Houston, is a senior marketing major. Active in Pi Kappa Phi social fraternity and the Eagle Guides, he is an RA in Mignon Tower.

Resident advisers work with students to establish a community atmosphere in the residence halls, according to Ruth Ann Harney, area coordinator for Thompson/Fields Halls and the RA Program. They help students adjust to campus and residence hall life by organizing various programs and activities.

####

kd

Winston County Times

# News

MEDIA RELATIONS

JUDITH YANCY, DIRECTOR

MOREHEAD STATE UNIVERSITY

UPO BOX 1100

MOREHEAD, KY 40351-1689

606-783-2030

Oct. 7, 1992

FOR IMMEDIATE RELEASE

MOREHEAD, Ky.--A Perry County resident is among the 20 resident assistants for the 1992-93 school year at Morehead State University.

Charles Frazier, son of Charles M. and Frances Frazier of Viper, is a senior accounting major. He is a member of Sigma Pi fraternity and the Accounting Club.

He is a resident assistant in Alumni Tower.

Resident assistants work with students to establish a community atmosphere in the residence halls, according to Ruth Ann Harney, area coordinator for Thompson/Fields Halls and the RA Program. They help students adjust to campus and residence hall life by organizing various programs and activities.

####

kd

Hazard Herald Voice  
Perry County News

# News

MEDIA RELATIONS

JUDITH YANCY, DIRECTOR

MOREHEAD STATE UNIVERSITY

UPO BOX 1100

MOREHEAD, KY 40351-1689

606-783-2030

Oct. 7, 1992

FOR IMMEDIATE RELEASE

MOREHEAD, Ky.--A Morgan County resident is among the 70 resident advisers (RA's) for the 1992-93 school year at Morehead State University.

Steven Gunnell, son of Donald and Marilyn Gunnell of West Liberty, is a junior majoring in industrial education and technology. Active in intramural softball and basketball, he is an RA in Cartmell Hall.

Resident advisers work with students to establish a community atmosphere in the residence halls, according to Ruth Ann Harney, area coordinator for Thompson/Fields Halls and the RA Program. They help students adjust to campus and residence hall life by organizing various programs and activities.

####

kd

Licking Valley Courier

# News

MEDIA RELATIONS

JUDITH YANCY, DIRECTOR

MOREHEAD STATE UNIVERSITY

UPO BOX 1100

MOREHEAD, KY 40351-1689

606-783-2030

Oct. 7, 1992

FOR IMMEDIATE RELEASE

MOREHEAD, Ky.--Two Boone County residents are among the 70 resident advisers (RA's) for the 1992-93 school year at Morehead State University.

Tonya Carter, daughter of Dan and Linda Carter of Florence, is a junior government major. A member of Phi Alpha Delta pre-law fraternity, she is an RA in Cartmell Hall.

Jeffrey Jaehnen, son of Vida and James Jaehnen, is a senior majoring in biology. An RA in Cartmell Hall, he is a member of Sigma Phi Epsilon social fraternity, the Newman Center and Gamma Beta Phi honor society and is secretary of the Interfraternity Council.

Resident advisers work with students to establish a community atmosphere in the residence halls, according to Ruth Ann Harney, area coordinator for Thompson/Fields Halls and the RA Program. They help students adjust to campus and residence hall life by organizing various programs and activities.

####

kd

Boone County Recorder  
Kanterkel Post

Oct. 7, 1992

## **SPECIAL TO THE LOUISVILLE DEFENDER BLACKS IN EDUCATION SUPPLEMENT**

MOREHEAD, Ky.---Morehead State University is not only interested in the recruitment of minority students, but also--perhaps even more importantly--in the retention of minority students with the ultimate goal of graduation.

As black student enrollment continues to increase, minority programming--academic, cultural and social--and the presence of appropriate professional role models remains a high priority for MSU officials.

This year MSU gained the talents of two new professionals with the addition of Dr. William J. Mosley as chair of the Department of Elementary, Reading and Special Education and Sarah D. Love as instructor of speech and assistant director of forensics.

Formerly the director of Western Illinois University's Center for the Preparation of Educators of Minority Children, Dr. Mosley has an extensive background in special education programs, including those for the disabled, as well as in minority education.

The administrator/educator also developed and directed WIU's Summer Tutoring Program for Minority Junior High Schools, which was recognized nationally by the Council for Advancement and Support of Education (CASE) in 1989.

While his higher education experience includes teaching at Louisiana State University, Indiana University, University of Texas and the University of Harford, Dr. Mosley also taught in the public schools of Indiana and Tennessee.

He earned his doctorate from the University of Connecticut, the master's degree from the University of Wisconsin-Oshkosh and the bachelor's degree from Fisk University.

He has served as a consultant for public school systems in the midwest, for state departments of education in five states and for the U.S. Department of Education as well as the U.S. Department of Health and Human Services. Active in several professional organizations, Dr. Mosley has written numerous articles for publication and is a frequent presenter at professional meetings.

Teaching speech and working with MSU's I.E. team which is ranked fourth in the nation will be Love's primary responsibilities. She came to MSU from the University of Nevada-Los Vegas where she was assistant director of debate and forensics as well as a lecturer. A former adjunct faculty member in the Department of Communication Studies at Governors State University, she has taught both at the college level and in public schools.

(MORE)

She holds the M.A. degree in communication studies from Governors State, with an emphasis on rhetorical theory, and the B.S. degree from Illinois State University. While a student, she was a National Forensic Association finalist in prose reading and earned semi-finalist and quarter-finalist spots in other events.

Love is active in the Speech Communication Association and its Black Caucus as well as the American Forensic Association, the National Forensics Association and Women in Communication.

In an effort to provide an environment in which minority students can succeed, MSU staffs its Office of Minority Student Affairs with a full-time director and a minority student recruiter. A minority retention specialist position also is included among MSU's academic counselors.

On the academic side, MSU has implemented a program which may help minority students in the future: the Minority Teacher Education Program (MTEP) which encourages blacks to consider teaching as a career.

High school students identified by their teachers or counselors as potential participants in the program are brought to the campus throughout the year to hear about the teaching profession first hand from minority educators, to participate in motivational workshops and to spend a week at MSU during the summer.

Once enrolled at MSU, the students will receive the academic support needed to successfully complete the teacher education program, according to Ernestine Winfield, coordinator of MTEP. Now in its fifth year, MTEP, funded in part by the Kentucky Council on Higher Education, primarily targets schools in Jefferson and Fayette counties. The program's first graduate, Rodney Gill, is now teaching in the Jefferson County school system.

Through its Office of Minority Affairs, MSU offers a diversity of programs and activities designed to foster pride in the black cultural heritage, with speakers ranging from successful alumni to black feminists Dr. Patricia Hill Collins and noted sports sociologist Dr. Harry Edwards.

In addition to observing Dr. Martin Luther King Jr.'s birthday annually, MSU also celebrates Black Awareness Week and Black History Month. This year's candlelight march and memorial tributes to Dr. King were followed by a special workshop on cultural diversity and sensitivity conducted by Dr. Josepha Campinha-Bacote.

Launching Black History Month was a videoconference, "Beyond the Dream IV: Discovering the Past--Understanding the Future," which focused on the struggles and accomplishments of African-Americans.

(MORE)

Although students are encouraged to be involved in all aspects of campus life, including student government, there are activities offered specifically for the black student: two historically black Greek sororities, four fraternities, as well as The Brotherhood which is a co-ed social organization and LaDies, a women's group. There is also the Black Gospel Ensemble which is celebrating its 25th anniversary and the Black Student Coalition.

Additionally, the Office of Minority Student Affairs sponsors a Little Brother-Little Sister program, an academic and social peer counseling program giving upperclassmen the opportunity to help new students succeed.

New this fall was a special orientation workshop for new and returning minority students and their parents. Other activities so far have included workshops on "Academic Survival" and "Rights and Responsibilities as a Student" and attending the fourth annual Roots and Heritage Festival in Lexington.

Also, according to Jerry Gore, minority student affairs director, his office will utilize a minority mentoring program matching prospective students with alumni. Another push will be the recruitment of black graduate students.

Providing formal and informal opportunities for minority students to have access to him is a major priority for MSU's new president, Dr. Ronald G. Eaglin, who is committed to seeing that there are role models for these students among the University's faculty and staff.

"It's particularly important that we foster an awareness of the value of cultural diversity on this campus, because many of our students may not have had the opportunity to experience cultures different than their own," Dr. Eaglin said. "We can all learn from one another," he added.

####



# Photo

MEDIA RELATIONS

JUDITH YANCY, DIRECTOR

MOREHEAD STATE UNIVERSITY

UPO BOX 1100

MOREHEAD, KY 40351-1689

606-783-2030

## EDUCATORS EXCHANGE INFORMATION

Comparing notes on Morehead State University's teacher education programs are Ernestine Winfield, left, coordinator of the Minority Teacher Education Program (MTEP), are Dr. William J. Mosley, chair of the Department of Elementary, Reading and Special Education. Dr. Mosley came to MSU this fall from Western Illinois University, where he was director of the Center for Preparation of Educators for Minority Children.

(MSU photo by Eric Shindelbower)

10-7-92jy



*Louisville Defender*

# Photo

MEDIA RELATIONS

JUDITH YANCY, DIRECTOR

MOREHEAD STATE UNIVERSITY

UPO BOX 1100

MOREHEAD, KY 40351-1689

606-783-2030

## LOVE WORKS WITH SPEECH STUDENTS

New to Morehead State University's faculty this fall, Sarah D. Love, left, not only teaches speech in the classroom but also serves as assistant director of the school's forensics program helping to coach the I.E. team. Here Love helps senior Rachel Craft with research for a presentation. MSU's I.E. team was ranked fourth in the nation last year.

(MSU photo by Eric Shindelbower)

10-7-92jy



*Louisville Defender*

# Tips

MEDIA RELATIONS

JUDITH YANCY, DIRECTOR

MOREHEAD STATE UNIVERSITY

UPO BOX 1100

MOREHEAD, KY 40351-1689

606-783-2030

## HIGHLIGHTS AT MOREHEAD STATE UNIVERSITY

(Oct. 11 -17)

### Sunday, Oct. 11

3 P.M. CONCERT: MSU Symphonic Winds, Duncan Recital Hall, free; Frank Tracz, conductor. Additional information: (606) 783-2473.

### Wednesday, Oct. 14

10 A.M. CAREER INFORMATION DAY, Crager Room, Adron Doran University Center. Additional information: (606) 783-2233 or 783-2668.

6 P.M. CONTINUING EDUCATION PROGRAM: "Human Immunodeficiency Virus (HIV) Education," Adron Doran University Center, \$24 registration fee. Additional information: (606) 783-2632.

### Thursday, Oct. 15

8 P.M. THEATRE: "Look Homeward Angel," Button Auditorium; through Oct. 17; admission charge. Additional information: (606) 783-2170.

### Friday, Oct. 16

HOMEcomings WEEKEND, through Oct. 18.

NOON WORLD FOOD DAY TELECONFERENCE, Riggle Room, Adron Doran University Center; free. Additional information: (606) 783-2077.

5 P.M. WELCOME ALUMNI RECEPTION, Morehead Holiday Inn. Additional information: (606) 783-2080.

7 P.M. ATHLETIC HALL OF FAME DINNER, Crager Room, Adron Doran University Center; reservation required. Additional information: (606) 783-2080.

9:30 P.M. CONCERT: "1964" As The Beatles, Academic-Athletic Center; donations accepted at the door. Additional information: (606) 783-2071.

### Saturday, Oct. 17

10 A.M. MAYS HALL APARTMENTS RIBBON CUTTING CEREMONY. Additional information: (606) 783-2030.

11 A.M. HOMEcomings BRUNCH, Crager Room, Adron Doran University Center; ticket required. Additional information: (606) 783-2080.

1:30 P.M. FOOTBALL: MSU vs. Murray State University, Jayne Stadium, admission charge. Additional information: (606) 783-2088.

POSTGAME HOMEcomings FISH FRY, Alumni Center lot. Additional information: (606) 783-2080.

6:30 P.M. W. DAVID BROWN ENDOWMENT SCHOLARSHIP DINNER, Crager Room, Adron Doran University Center; reservation required. Additional information: (606) 783-2737.

####

10-8-92py

Oct. 9, 1992

FOR IMMEDIATE RELEASE

MOREHEAD, Ky.--A Morehead State University faculty member has been awarded a 1992 Al Smith Fellowship in Poetry from the Kentucky Arts Council.

George Eklund, assistant professor of English, is one of 18 Kentuckians selected to receive the fellowship in the disciplines of choreography, composing, and writing, according to Marty Newell, council director. Only five awards were given in poetry.

The Al Smith Fellowship, named for a former chairman of the council, provides each recipient with a \$5,000 grant to help further his or her work, said Newell.

Newell said the works are judged by an out-of-state panel of individuals considered excellent in their respective fields. He explained that the judges evaluate the artists' work on the basis of how favorably it compares to the best work being done in the nation.

By receiving the award this year, Eklund has continued a tradition, Newell said.

"It's been a long time since someone from Morehead or Rowan County hasn't won," he added.

Eklund's poems have appeared or are forthcoming in such publications as Poetry Northwest, Negative Capability, New York Quarterly, Poet Lore, The Louisville Review, and Cincinnati Poetry Review, among others.

Eklund, who began teaching at MSU in 1991, received his Master of Fine Arts degree from the University of Iowa.

Established in 1983 and funded by the Kentucky General Assembly, the fellowships are awarded in alternating categories each year. Next year, visual artists, media artists, and interdisciplinary artists will be eligible.

####

kd

# News

MEDIA RELATIONS

JUDITH YANCY, DIRECTOR

MOREHEAD STATE UNIVERSITY

UPO BOX 1100

MOREHEAD, KY 40351-1689

606-783-2030

Oct. 9, 1992

FOR IMMEDIATE RELEASE

MOREHEAD, Ky.—Eleven students were recently selected as finalists for the 1992 Homecoming Queen competition at Morehead State University.

The Queen will be crowned during halftime ceremonies of the MSU-Murray State University football game on Saturday, Oct. 17, which begins at 1:30 p.m. in Jayne Stadium.

The finalists are:

Holly Anderson, **Nicholasville** senior and daughter of Elmer and Erma Anderson.

Monique LaVielle Cash, **Batavia, Ohio**, junior and daughter of Lynda N. Ellis.

Tamela Goodpaster, **Owingsville** senior and daughter of Paul and Linda Goodpaster.

Kristie Dawn Hicks, **Bardstown** junior and daughter of Joseph and Margaret Hicks.

Jennifer Lynn Jackson, **Sandy Hook** junior and daughter of Denise Black.

Jane Kelly, **Clarksville, Tenn.**, and daughter of Lake and Martha Kelly.

Amy Reed, **Londonderry, Ohio**, senior and daughter of Jim and Pam Reed.

Tiffany Siber, **Edgewood** senior and daughter of Gayle Siber.

Nicki Tackett, **Paintsville** graduate student and daughter of Don and Janie Tackett.

J. Lenore Womack, **Grayson** junior, and daughter of Carl Womack and Betty Mullins Womack.

Sabrina L. Wood, **Marysville, Ohio**, senior and daughter of Patricia L. Wood.

####

py

# News

MEDIA RELATIONS

JUDITH YANCY, DIRECTOR

MOREHEAD STATE UNIVERSITY

UPO BOX 1100

MOREHEAD, KY 40351-1689

606-783-2030

Oct. 9, 1992

FOR IMMEDIATE RELEASE

MOREHEAD, Ky.---Holly Anderson of Nicholasville is among the 11 finalists in Morehead State University's 1992 Homecoming Queen competition.

The Queen will be crowned during halftime ceremonies of the MSU-Murray State University football game on Saturday, Oct. 17, which begins at 1:30 p.m. in Jayne Stadium.

Anderson, daughter of Elmer and Erma Anderson, will be escorted by her father at the game.

A senior elementary education major with an emphasis on K-4 grades, Anderson enjoys sports and playing the piano. She is a member of Chi Omega social sorority, Order of Omega and Student Government Association.

She was sponsored by Thompson Hall.

####

py

*Jessamine Journal*

# News

MEDIA RELATIONS

JUDITH YANCY, DIRECTOR

MOREHEAD STATE UNIVERSITY

UPO BOX 1100

MOREHEAD, KY 40351-1689

606-783-2030

Oct. 9, 1992

FOR IMMEDIATE RELEASE

MOREHEAD, Ky.---Monique LaVielle Cash of Batavia, Ohio, is among the 11 finalists in Morehead State University's 1992 Homecoming Queen competition.

The Queen will be crowned during halftime ceremonies of the MSU-Murray State University football game on Saturday, Oct. 17, which begins at 1:30 p.m. in Jayne Stadium.

Cash, daughter of Lynda N. Ellis, will be escorted by her stepfather, Tom H. Ellis, at the game.

A junior business major, Cash enjoys music, dance, creative writing, and sewing. She is a member of Delta Zeta social sorority, MSU Players, Theta Alpha Phi national honor theatre fraternity and ECOS, an environmental organization of students.

She was sponsored by Sigma Nu fraternity.

####

py

*Clemson Sun*

# News

MEDIA RELATIONS

JUDITH YANCY, DIRECTOR

MOREHEAD STATE UNIVERSITY

UPO BOX 1100

MOREHEAD, KY 40351-1689

606-783-2030

Oct. 9, 1992  
FOR IMMEDIATE RELEASE

MOREHEAD, Ky.---Tamela Goodpaster of Owingsville is among the 11 finalists in Morehead State University's 1992 Homecoming Queen competition.

The Queen will be crowned during halftime ceremonies of the MSU-Murray State University football game on Saturday, Oct. 17, which begins at 1:30 p.m. in Jayne Stadium.

Goodpaster, daughter of Paul and Linda Goodpaster, will be escorted by her father at the game.

A senior biology major, Goodpaster hopes to receive a Doctor of Optometry degree in the future. She enjoys basketball, tennis and horesback riding.

She is a member of Chi Omega social sorority who sponsored her in this competition.

####

py

*Bath County News-Outlook*



# News

MEDIA RELATIONS

JUDITH YANCY, DIRECTOR

MOREHEAD STATE UNIVERSITY

UPO BOX 1100

MOREHEAD, KY 40351-1689

606-783-2030

Oct. 9, 1992  
FOR IMMEDIATE RELEASE

MOREHEAD, Ky.—Kristie Dawn Hicks of Bardstown is among the 11 finalists in Morehead State University's 1992 Homecoming Queen competition.

The Queen will be crowned during halftime ceremonies of the MSU-Murray State University football game on Saturday, Oct. 17, which begins at 1:30 p.m. in Jayne Stadium.

Hicks, daughter of Joseph and Margaret Hicks, will be escorted by Bryan Yuris of Gahanna, Ohio, at the game.

A junior radio-television and theatre major, Hicks hopes to have a career in broadcasting or directing theatre productions in the future. She enjoys running, dancing and reading.

Active in the MSU Players, Theta Alpha Phi national honor fraternity and Kappa Delta social sorority, she is a member of Cardinal Key Honor society who sponsored her in this competition.

####

py

*Kentucky Standard*

# News

MEDIA RELATIONS

JUDITH YANCY, DIRECTOR

MOREHEAD STATE UNIVERSITY

UPO BOX 1100

MOREHEAD, KY 40351-1689

606-783-2030

Oct. 9, 1992

FOR IMMEDIATE RELEASE

MOREHEAD, Ky.---Jennifer Lynn Jackson of Sandy Hook is among the 11 finalists in Morehead State University's 1992 Homecoming Queen competition.

The Queen will be crowned during halftime ceremonies of the MSU-Murray State University football game on Saturday, Oct. 17, which begins at 1:30 p.m. in Jayne Stadium.

Jackson is the daughter of Denise Black who will be her escort at the game.

A junior nursing major, Jackson is a member of Chi Omega social sorority and the MSU Dance Team. A Dean's List student, she enjoys dancing and swimming.

She was sponsored by Sigma Pi fraternity in this competition.

####

py

*Ellist County News*

# News

MEDIA RELATIONS

JUDITH YANCY, DIRECTOR

MOREHEAD STATE UNIVERSITY

UPO BOX 1100

MOREHEAD, KY 40351-1689

606-783-2030

Oct. 9, 1992

FOR IMMEDIATE RELEASE

MOREHEAD, Ky.---Jane Kelly of Clarksville, Tenn., is among the 11 finalists in Morehead State University's 1992 Homecoming Queen competition.

The Queen will be crowned during halftime ceremonies of the MSU-Murray State University football game on Saturday, Oct. 17, which begins at 1:30 p.m. in Jayne Stadium.

Kelly, daughter of Lake and Martha Kelly, will be escorted by her father at the game.

A junior advertising/public relations major, Kelly is a member of Kappa Delta social sorority and the MSU Dance Team. She enjoys dancing, tennis and fishing.

She was sponsored by Sigma Alpha Epsilon fraternity in this competition.

####

py

*The Leaf-Chronicle*

# News

MEDIA RELATIONS

JUDITH YANCY, DIRECTOR

MOREHEAD STATE UNIVERSITY

UPO BOX 1100

MOREHEAD, KY 40351-1689

606-783-2030

Oct. 9, 1992

FOR IMMEDIATE RELEASE

MOREHEAD, Ky.—Amy Reed of Londonderry, Ohio, is among the 11 finalists in Morehead State University's 1992 Homecoming Queen competition.

The Queen will be crowned during halftime ceremonies of the MSU-Murray State University football game on Saturday, Oct. 17, which begins at 1:30 p.m. in Jayne Stadium.

Reed, daughter of James and Pam Reed, will be escorted by her father at the game.

A senior physical education major, Reed is a member of the American Alliance for Health, Physical Education, Recreation and Dance and Delta Zeta social sorority. She enjoys exercise and cross-stitch.

She is a member of the Student Alumni Ambassadors who sponsored her in this competition.

####

py

*Chellicette Gayette*

# News

MEDIA RELATIONS

JUDITH YANCY, DIRECTOR

MOREHEAD STATE UNIVERSITY

UPO BOX 1100

MOREHEAD, KY 40351-1689

606-783-2030

Oct. 9, 1992

FOR IMMEDIATE RELEASE

MOREHEAD, Ky.—Tiffany Siber of Edgewood is among the 11 finalists in Morehead State University's 1992 Homecoming Queen competition.

The Queen will be crowned during halftime ceremonies of the MSU-Murray State University football game on Saturday, Oct. 17, which begins at 1:30 p.m. in Jayne Stadium.

Siber, daughter of Gayle Siber, will be escorted by her brother, Bruce French of Cincinnati, Ohio, at the game.

A senior pre-pharmacy major, Siber is a member of Delta Zeta social sorority, Student Alumni Ambassadors and Eagle Guides. Listed in "Who's Who in American Colleges and Universities," she was elected 1992 "Greek Woman of the Year" at MSU.

She was sponsored by Theta Chi social fraternity in this competition.

####

py

*Kenton County Recorder*

# News

MEDIA RELATIONS

JUDITH YANCY, DIRECTOR

MOREHEAD STATE UNIVERSITY

UPO BOX 1100

MOREHEAD, KY 40351-1689

606-783-2030

Oct. 9, 1992

FOR IMMEDIATE RELEASE

MOREHEAD, Ky.---Nicki Tackett of Paintsville is among the 11 finalists in Morehead State University's 1992 Homecoming Queen competition.

The Queen will be crowned during halftime ceremonies of the MSU-Murray State University football game on Saturday, Oct. 17, which begins at 1:30 p.m. in Jayne Stadium.

Tackett, daughter of Don and Janie Tackett, will be escorted by her father at the game.

A graduate student, Tackett is pursuing a Master of Business Administration degree. She enjoys running, aerobics and playing the piano.

She was sponsored by Cooper Hall in this competition.

####

py

*Paintsville Herald*

# News

MEDIA RELATIONS

JUDITH YANCY, DIRECTOR

MOREHEAD STATE UNIVERSITY

UPO BOX 1100

MOREHEAD, KY 40351-1689

606-783-2030

Oct. 9, 1992

FOR IMMEDIATE RELEASE

MOREHEAD, Ky.—J. Lenore Womack of Grayson is among the 11 finalists in Morehead State University's 1992 Homecoming Queen competition.

The Queen will be crowned during halftime ceremonies of the MSU-Murray State University football game on Saturday, Oct. 17, which begins at 1:30 p.m. in Jayne Stadium.

Womack, daughter of Carl Womack and Betty Mullins Womack, will be escorted by Daniel Evans of Louisville at the game.

A junior philosophy major, Womack is a member of the Academic Honors Association, Student Alumni Ambassadors and Gamma Beta Phi honor society. She enjoys reading and attending theatrical and musical productions and art shows.

She was sponsored by the Academic Honors Student Association in this competition.

####

py

*Journal-Examiner*

# News

MEDIA RELATIONS

JUDITH YANCY, DIRECTOR

MOREHEAD STATE UNIVERSITY

UPO BOX 1100

MOREHEAD, KY 40351-1689

606-783-2030

Oct. 9, 1992  
FOR IMMEDIATE RELEASE

MOREHEAD, Ky.—Sabrina L. Wood of Marysville, Ohio, is among the 11 finalists in Morehead State University's 1992 Homecoming Queen competition.

The Queen will be crowned during halftime ceremonies of the MSU-Murray State University football game on Saturday, Oct. 17, which begins at 1:30 p.m. in Jayne Stadium.

Wood, daughter of Patricia L. Wood, will be escorted by Jeffrey Jaehnen of Florence at the game.

A senior government and English major, Wood is a member of Delta Zeta social sorority, Student Alumni Ambassadors, Pi Gamma Mu international honor society in the social sciences and Gamma Beta Phi honor society. She enjoys skydiving, horseback riding and water skiing.

She was sponsored by Delta Zeta social sorority in this competition.

####

py

*Journal-Inquirer*



Oct. 9, 1992

FOR IMMEDIATE RELEASE

MOREHEAD, Ky.--Morehead State University physical science students have been reaching for the stars and now they have the funding to reach a little higher, according to Dr. Benjamin K. Malphrus, assistant professor of science education.

MSU's Department of Physical Sciences recently was awarded a \$26,526 matching funds grant by the National Science Foundation to support the "Morehead Radio Telescope." The university has matched the NSF grant for a total project value of \$53,053.

According to Dr. Malphrus, the project's director, the grant money will be used to construct Kentucky's first and only radio telescope. The telescope, which will be built on Henry Ward Place near WMKY radio station, will be designed to detect radio frequency radiation emitted from "highly energetic objects" in space--such as galaxies. After this radiation is concentrated and focused, it will be converted to electrical signals and sent to a computer, which will then display the data. Dr. Malphrus said the computer will also be capable of generating a visual picture.

The Morehead Radio Telescope will function as "a research instrument for investigations in astronomy and astrophysics", "an active laboratory in astronomy, physics, electrical engineering, and computer science", and "a research instrument and laboratory for science teacher education and inservice programs," according to the project proposal. Dr. Malphrus estimates that the project will affect hundreds of students over the next five years.

In addition, he said that science teachers and students throughout Kentucky may use the telescope for research and educational purposes.

Dr. Malphrus said the project will take about three years to reach the operational stage. In the meantime, students involved in physics, pre-engineering, computer science, and astronomy will begin designing and constructing the telescope under the direction of Dr. Malphrus and several other MSU faculty members--Dr. Russell M. Brengelman, Dr. David R. Cutts, and Dr. Charles J. Whidden, professors of physics.

Once completed, Dr. Malphrus said that the telescope will be used for student research projects in astronomy, electronics, engineering, computer programming and computer interfacing. He explained that the design of the telescope will allow components to be easily removed for use in laboratory settings and individual research and design projects.

So, while MSU students are still looking to the stars, if things go as planned in the next two or three years, they just might get a closer look.

####

kd

# Photo

MEDIA RELATIONS

JUDITH YANCY, DIRECTOR

MOREHEAD STATE UNIVERSITY

UPO BOX 1100

MOREHEAD, KY 40351-1689

606-783-2030

## POTTERY DEMONSTRATION

Morehead State University's Department of Art recently hosted a pottery-making demonstration by Rosario Mayancha and Amada Gualinga, Quechua Indians from Ecuador. Eddie Daugherty, Greenup sophomore, watched as Gualinga put the finishing touches on a Muchaua bowl. The artists' campus visit was coordinated by Steve Tirone, MSU associate professor of art, and Joe Molinaro of Eastern Kentucky University.

(MSU student photo by Tim Holbrook)

10-9-92py



*Greenup News*

# Photo

MEDIA RELATIONS

JUDITH YANCY, DIRECTOR

MOREHEAD STATE UNIVERSITY

UPO BOX 1100

MOREHEAD, KY 40351-1689

606-783-2030

## POTTERY DEMONSTRATION

Morehead State University's Department of Art recently hosted a pottery-making demonstration by Rosario Mayancha and Amada Gualinga, Quechua Indians from Ecuador. Nancy Wayman, right, Salt Lick graduate student, watched as Mayancha applied colored slips to a Muchaua bowl. The artists' campus visit was coordinated by Steve Tirone, MSU associate professor of art, and Joe Molinaro of Eastern Kentucky University.

(MSU student photo by Tim Holbrook)

10-9-92py

*Bath County News-Outlook*



# Photo

MEDIA RELATIONS

JUDITH YANCY, DIRECTOR

MOREHEAD STATE UNIVERSITY

UPO BOX 1100

MOREHEAD, KY 40351-1689

606-783-2030

## POTTERY DEMONSTRATION

Morehead State University's Department of Art recently hosted a pottery-making demonstration by Rosario Mayancha and Amada Gualinga, Quechua Indians from Ecuador.

From left, Rick and Cynthia Osborne of Clearfield watched as Gualinga used a hair dryer to speed the drying process on a Muchaua bowl. The artists' campus visit was coordinated by Steve Tirone, MSU associate professor of art, and Joe Molinaro of Eastern Kentucky University.

(MSU student photo by Tim Holbrook)

10-9-92py



*Morehead News*

# Photo

MEDIA RELATIONS

JUDITH YANCY, DIRECTOR

MOREHEAD STATE UNIVERSITY

UPO BOX 1100

MOREHEAD, KY 40351-1689

606-783-2030

## POTTERY DEMONSTRATION

Morehead State University's Department of Art recently hosted a pottery-making demonstration by Rosario Mayancha and Amada Gualinga, Quechua Indians from Ecuador. From left, Rick and Cynthia Osborne of Clearfield watched as Gualinga used a hair dryer to speed the drying process on a Muchaua bowl. The artists' campus visit was coordinated by Steve Tirone, MSU associate professor of art, and Joe Molinaro of Eastern Kentucky University. Rick, son of Dennis Osborne of Heath, Ohio, is a senior while his wife is a graduate student.

(MSU student photo by Tim Holbrook)

10-9-92py



*Ace News*

Oct. 9, 1992

FOR IMMEDIATE RELEASE

MOREHEAD, Ky.--Morehead State University has received \$229,139 from the Kentucky Department of Education to support vocational education projects and enrichment programs during 1992-93.

The University received \$202,739 to fund Vocational Education Title II-C programs: Autotutorial and Microcomputer Laboratories, \$58,335; Department of Industrial Education and Technology, \$44,500; Department of Home Economics, \$15,000; Department of Nursing and Allied Health Sciences, \$35,000; Department of Agriculture and Natural Resources, \$35,000, and Department of Information Sciences, \$14,904.

\*The College of Applied Sciences and Technology received \$500 to administer and coordinate vocational education programs and \$16,000 to continue and upgrade Kentucky's Industrial Education Teachers through the activities of the field-base educators.

\*Dr. Joe Bendixen, professor of agriculture, received \$3,200 to provide enrichment activities for agricultural education programs.

\*Dr. Sue Luckey, professor in the Department of Information Sciences, received \$3,500 to update faculty members on new developments in the field of business and train additional business education teachers needed in the service region.

\*Dr. Marilyn Sampley, Department of Home Economics chair, and Jane Ellington, assistant professor of home economics, \$3,200 to update, upgrade and maintain the Home Economics Unit for the Office of Vocational Education and improve the quality of secondary and post-secondary home economics programs.

The funds are designated for programs to be completed between July 1, 1992, and June 30, 1993.

####

py

## DECEMBER HIGHLIGHTS AT MOREHEAD STATE UNIVERSITY

- Dec. 1-18, Art Exhibit: MSU Faculty Show, gallery, Claypool-Young Art Building, 8 a.m.-4 p.m., weekdays; free. Additional information: (606) 783-2766.
- Dec. 1, Women's Basketball: MSU vs. Xavier, Academic-Athletic Center, 7:30 p.m.; admission charge. Additional information: (606) 783-2088.
- Dec. 3, Concert: University Chorus, Vasile Venettozzi, director, Duncan Recital Hall, 8 p.m.; free. Additional information: (606) 783-2473.
- Dec. 8, Women's Basketball: MSU vs. Northern Kentucky, Academic-Athletic Center, 7:30 p.m.; admission charge. Additional information: (606) 783-2088.
- Dec. 8, Concert: MSU Orchestra, H. Leo Blair, director, Duncan Recital Hall, 8 p.m.; free. Additional information: (606) 783-2473.
- Dec. 9, Concert: MSU Jazz Ensemble II, David Anderson, director, Duncan Recital Hall, 8 p.m.; free. Additional information: (606) 783-2473.
- Dec. 10, Concert: Annual Christmas Sing-Along, Duncan Recital Hall, 3 p.m.; free. Additional information: (606) 783-2473.
- Dec. 10, Arts in Morehead: Louisville String Orchestra, Duncan Recital Hall, 8 p.m.; admission charge. Additional information: (606) 783-2602.
- Dec. 11, "Kentucky Bicentennial" Holiday Dinner Party, Crager Room, Adron Doran University Center; hors d'oeuvres, 6:30 p.m., dinner, 7:30 p.m.; dance to follow; ticket required. Additional information: (606) 783-2712.
- Dec. 12, Cheerleading Clinic, Wetherby Gymnasium, 10 a.m.-5 p.m.; \$20 registration fee. Additional information: (606) 783-2014 or 784-8014.
- Dec. 12, Men's Basketball: MSU vs. Union, Academic-Athletic Center, 7:30 p.m.; admission charge. Additional information: (606) 783-2088.
- Dec. 13, Concert: MSU Symphonic Winds, Frank Tracz, conductor, Duncan Recital Hall, 3 p.m.; free. Additional information: (606) 783-2473.
- Dec. 13, Concert: MSU Fusion Ensemble, Jay Flippin, director, Duncan Recital Hall, 8 p.m.; free. Additional information: (606) 783-2473.
- Dec. 14-18, Finals Week. Dec. 16, Reading Day, no exams.
- Dec. 15, Small Business Development Center Seminar: "Best Markets in Southern Europe," Eagle Room, Adron Doran University Center, 4 p.m.; \$25 registration fee. Additional information: (606) 783-2895.
- Dec. 19, Winter Commencement, Academic-Athletic Center, 1:30 p.m. Additional information: (606) 783-2008.

(MORE)

**December Highlights**  
**2-2-2-2-2**

**Dec. 21, Women's Basketball: MSU vs. Radford, Academic-Athletic Center, 7:30 p.m.; admission charge. Additional information: (606) 783-2088.**

**Dec. 24-31, Holiday break. Offices reopen and classes resume Jan. 4.**

**Dec. 29, Men's Basketball: MSU vs. Western Michigan, Academic-Athletic Center; admission charge. Additional information: (606) 783-2088.**

**Due to early press deadlines, some listings may be subject to change.**

**####**

**10-9-92py**



## NOVEMBER HIGHLIGHTS AT MOREHEAD STATE UNIVERSITY

- Nov. 2, Small Business Development Center Seminar: "Pre-Business Orientation," 209 Downing Hall, 3 p.m.; \$10 registration fee. Additional information: (606) 783-2895.
- Nov. 2, Small Business Development Center Seminar: "How to Prepare a Business Loan," 209 Downing Hall, 6:30 p.m.; \$10 registration fee. Additional information: (606) 783-2895.
- Nov. 3-8, Theatre: "Anything Goes," Kibbey Theatre, 8 p.m.; except Nov. 8, 2 p.m.; admission charge. Additional information: (606) 783-2170.
- Nov. 3, Presidential Election Day, no classes or office hours.
- Nov. 3, Comedian Kevin Hughes, Button Auditorium, 9:15 p.m.; free. Additional information: (606) 783-2071.
- Nov. 5, Continuing Education Program: "Human Immunodeficiency Virus (HIV) Education," Adron Doran University Center, 4:30 p.m.; \$24 registration fee. Additional information: (606) 783-2632.
- Nov. 5-7, 1992 Wilma E. Grote Symposium for Advancement of Women, Adron Doran University Center, 7 p.m.; \$70 registration fee in advance, \$90 on site. Additional information: (606) 783-2004.
- Nov. 5, Concert: MSU Clarinet Choir, Duncan Recital Hall, 8 p.m.; free. Additional information: (606) 783-2473.
- Nov. 7, Football: MSU vs. Southeast Missouri, Jayne Stadium, 1:30 p.m.; admission charge. Additional information: (606) 783-2020.
- Nov. 9-10, Bloodmobile, Button Drill Room, 10 a.m.-4 p.m.
- Nov. 11, Volleyball: MSU vs. Xavier, Wetherby Gymnasium, 7:30 p.m.; admission charge. Additional information: (606) 783-2088.
- Nov. 12, Faculty Recital: Eugene Norden, saxophone, Duncan Recital Hall, 8 p.m.; free. Additional information: (606) 783-2473.
- Nov. 13-14, MSU Intercollegiate Horse Show, Derrickson Agricultural Complex, 6 p.m.; 9 a.m.-6 p.m. on Nov. 14. Additional information: (606) 783-2800.
- Nov. 16, Men's Exhibition Basketball: MSU vs. Kentucky Crusaders, Academic-Athletic Center, 7:30 p.m.; admission charge. Additional information: (606) 783-2088.
- Nov. 16, 33rd Annual Choral Festival: MSU Chamber Singers and Concert Choir, James Ross Beane, conductor; Duncan Recital Hall, 8 p.m.; free. Additional information: (606) 783-2473.

(MORE)

November Highlights  
2-2-2-2-2

- Nov. 16, Comedian Carrot Top, Button Auditorium, 9:15 p.m.; free. Additional information: (606) 783-2071.
- Nov. 17, 33rd Annual Choral Festival: Festival Chorus, Rod Walker, guest conductor; Duncan Recital Hall, 8 p.m.; free. Additional information: (606) 783-2473.
- Nov. 17-Dec. 19, Art Exhibit: MSU Faculty Show, gallery, Claypool-Young Art Building, 8 a.m.-4 p.m., weekdays; free. Additional information: (606) 783-2766.
- Nov. 19, Poetry reading: Arthur Smith, author of "Elegy and Independence Day," Room 111, Claypool-Young Art Building, 8 p.m.; free. Additional information: (606) 783-2201.
- Nov. 19, Arts in Morehead: Aequalis, Duncan Recital Hall, 8 p.m.; admission charge. Additional information: (606) 783-2602.
- Nov. 20, Board of Regents Meeting, Riggle Room, Adron Doran University Center, 10 a.m. Additional information: (606) 783-2030.
- Nov. 20, Women's Exhibition Basketball: MSU vs. Kentucky Crusaders, Academic-Athletic Center, 8 p.m.; admission charge. Additional information: (606) 783-2088.
- Nov. 21, Day of Marching Percussion, Wetherby Gymnasium, 9 a.m. Additional information: (606) 783-2485.
- Nov. 21, Admissions Open House, campus, 9 a.m. Additional information: (606) 783-2000.
- Nov. 21, Football: MSU vs. Eastern Kentucky University, Jayne Stadium, 1:30 p.m.; admission charge. Additional information: (606) 783-2020.
- Nov. 25-27, Thanksgiving Holiday break. Offices reopen and classes resume Nov. 30.
- Nov. 27, Men's Exhibition Basketball: MSU vs. Costa Rica, Academic-Athletic Center, 7:30 p.m.; admission charge. Additional information: (606) 783-2088.

**Due to early press deadlines, some listings may be subject to change.**

####

10-9-92py

# News

MEDIA RELATIONS

JUDITH YANCY, DIRECTOR

MOREHEAD STATE UNIVERSITY

UPO BOX 1100

MOREHEAD, KY 40351-1689

606-783-2030

Oct. 10, 1992

FOR IMMEDIATE RELEASE

PRESTONSBURG, Ky.---Morehead State University representatives will host an information night in Prestonsburg on Tuesday, Oct. 20, to inform prospective students and their parents of the opportunities available on the campus.

The "Meet Morehead State" program will begin at 7 p.m. at the Jenny Wiley Convention Center.

"Those students who wish to continue their education will have the opportunity to speak with current students about concerns of college life," said Sandy Barker, MSU admissions counselor and coordinator of the off-campus activity. "We hope to provide answers for their questions in an informal atmosphere at a location that is convenient for them."

MSU students, who are majoring in various fields, will serve as hosts for the evening's activities. Information about admissions, housing and financial aid will be provided.

Additional information is available from MSU's Office of Admissions, (606) 783-2000, or toll free at 1-800-262-7474 in Kentucky and 1-800-354-2090 from adjoining states.

####

py



MEDIA RELATIONS

JUDITH YANCY, DIRECTOR

MOREHEAD STATE UNIVERSITY

UPO BOX 1100

MOREHEAD, KY 40351-1689

606-783-2030

SUBJECT: 'Meet Morehead State'  
RELEASE DATE: Now thru Oct. 20, 1992  
TIME: 30 sec

ANNOUNCER:

INTERESTED IN GOING TO COLLEGE.....MOREHEAD STATE  
UNIVERSITY'S OFFICE OF ADMISSIONS WILL HOST AN  
INFORMATION NIGHT ON TUESDAY, OCT. 20, AT THE JENNY  
WILEY CONVENTION CENTER IN PRESTONSBURG, BEGINNING AT  
7 P.M.....BRING MOM AND DAD....AND ALL YOUR  
QUESTIONS....AND JOIN CURRENT MSU STUDENTS FOR AN  
INFORMAL EVENING CRAMMED FULL OF INFORMATION....LEARN  
ABOUT ADMISSIONS, HOUSING AND FINANCIAL AID....IT'S  
INFORMATION AVAILABLE FOR THE ASKING. THAT'S TUESDAY,  
OCT. 20. YOUR FUTURE MAY DEPEND ON IT.

####

10-10-92py

Oct. 10, 1992  
FOR IMMEDIATE RELEASE

MAYSVILLE, Ky.---Morehead State University representatives will host an information night in Maysville on Thursday, Oct. 22, to inform prospective students and their parents of the opportunities available on the campus.

The "Meet Morehead State" program will begin at 7 p.m. at the Ramada Inn.

"Those students who wish to continue their education will have the opportunity to speak with current students about concerns of college life," said Sandy Barker, MSU admissions counselor and coordinator of the off-campus activity. "We hope to provide answers for their questions in an informal atmosphere at a location that is convenient for them."

MSU students, who are majoring in various fields, will serve as hosts for the evening's activities. Information about admissions, housing and financial aid will be provided.

Additional information is available from MSU's Office of Admissions, (606) 783-2000, or toll free at 1-800-262-7474 in Kentucky and 1-800-354-2090 from adjoining states.

####

py



MEDIA RELATIONS

JUDITH YANCY, DIRECTOR

MOREHEAD STATE UNIVERSITY

UPO BOX 1100

MOREHEAD, KY 40351-1689

606-783-2030

SUBJECT: 'Meet Morehead State'  
RELEASE DATE: Now thru Oct. 22, 1992  
TIME: 30 sec

ANNOUNCER:

INTERESTED IN GOING TO COLLEGE.....MOREHEAD STATE  
UNIVERSITY'S OFFICE OF ADMISSIONS WILL HOST AN  
INFORMATION NIGHT ON THURSDAY, OCT. 22, AT THE  
RAMADA INN IN MAYSVILLE BEGINNING AT 7 P.M.....BRING  
MOM AND DAD.....AND ALL YOUR QUESTIONS.....AND JOIN  
CURRENT MSU STUDENTS FOR AN INFORMAL EVENING CRAMMED  
FULL OF INFORMATION....LEARN ABOUT ADMISSIONS, HOUSING  
AND FINANCIAL AID....IT'S INFORMATION AVAILABLE FOR  
THE ASKING. THAT'S THURSDAY, OCT. 22. YOUR FUTURE  
MAY DEPEND ON IT.

####

10-10-92py

Oct. 13, 1992

FOR IMMEDIATE RELEASE

MOREHEAD, Ky.---The North Carolina Shakespeare Festival will bring the bard's romantic comedy, "Two Gentlemen of Verona," to the stage of Morehead State University's Button Auditorium on Sunday, Oct. 25.

Curtain time will be 8 p.m. for the production which is part of the 1992-93 season of Arts in Morehead (AIM), a cooperative effort of MSU and the Morehead/Rowan County Arts Council.

Season tickets to the series as well as single event admissions will be available at the door prior to the performance. MSU students with valid I.D. cards will be admitted free.

General admission tickets will be \$6 for adults and \$3 for non-MSU students. Tickets for the series are \$30 for an individual and \$50 for a family, no matter how large.

"In recent years, the North Carolina Shakespeare Festival has delighted AIM series goers with colorful stagings of 'As You Like It,' 'Comedy of Errors' and 'A Midsummer Night's Dream'," said Thom Yancy, AIM program chair.

"This year's production, which is set in the roaring 20s, promises to be no exception," he added.

The play takes place in a garden in the small country town of Verona and at a sidewalk cafe in the sophisticated city of Milan. The two gentlemen, the inconstant lover Proteus and the romantic Valentine, slip in and out of love's fortunes in a work filled with deception and disguise.

Among the supporting cast members are the faithful Julia and the sophisticated Silvia along with the servants Launce and Speed, plus Crab the Dog.

Directed by Louis Rackoff, NCSF's artistic director, the production features a company of 15 professional actors, six technicians, and an original score. Now part of NCSF's "Outreach Tours" program, the show originated as part of NCSF's 1992 Main Stage Summer Season.

(MORE)

AIM  
2-2-2-2-2

Still to come on this year's AIM series are:

Nov. 19, Aequalis, a chamber music trio which specializes in new American music, 8 p.m., Duncan Recital Hall.

Dec. 10, The Louisville Orchestra String Ensemble, musicians from the internationally-known Louisville Orchestra playing chamber music by the world's masters, 8 p.m., Duncan Recital Hall.

Jan. 17, National Opera Company's production of "Die Fledermaus," Strauss's sparkling comic opera of mistaken identities, to be sung in English, 8 p.m., Button Auditorium.

Jan. 26, Silverwood, a flute and guitar duo performing 16th century through 20th century music, 8 p.m., Duncan Recital Hall.

March 1, Nicholas Rodriquez & DanceCompass, a modern dance company known for its diverse repertoire of powerful movement and provocative dance/theatre, 8 p.m., Button Auditorium.

Additional information is available by calling the program chair at (606) 783-2602.

Some of the performances have been made possible by grants from the National Endowment for the Arts through the Southern Arts Federation of which the Kentucky Arts Council is a member.

###



# Photo

ME  
JUDITH YANG

MOREHEAD STATE UNIVERSITY

UPO BOX 1100

MOREHEAD, KY 40351-1689

606-7

## SHAKESPEARE COMES TO MSU CAMPUS

North Carolina Shakespeare Festival will present one of the bard's earliest romantic comedies, "Two Gentlemen from Verona," at Morehead State University on Sunday, Oct. 25, as part of the Arts in Morehead 1992-93 season programming. Curtain time for the production will be 8 p.m. in Button Auditorium. Known for its colorful stagings of Shakespeare's comedies, NCSF has set the show in the 1920s. Ticket information is available by calling (606) 783-2602.

10-13-92jy

Morehead News, Trail Blazer, Daily Independent, Herald-Dispatch, Ledger Independent, Herald-Leader, Ironton Tribune, Portsmouth Daily Times, Williamson Daily News, Appalachian News-Express, Floyd County Times, Greenup News, Olive Hill Times



# PSA

MEDIA REL

JUDITH YANCY, DIREC

MOREHEAD STATE UNIVERSITY

UPO BOX 1100

MOREHEAD, KY 40351-1689

606-783-203

SUBJECT: Shakespeare at MSU  
RELEASE DATE: Now thru Oct. 24, 1992  
TIME: 30 sec

ANNOUNCER:

ARTS IN MOREHEAD WILL PRESENT THE NORTH CAROLINA SHAKESPEARE FESTIVAL'S PRODUCTION OF THE BARD'S ROMANTIC COMEDY, "TWO GENTLEMEN OF VERONA," AT 8 P.M. SUNDAY, OCT. 25, IN BUTTON AUDITORIUM AT MOREHEAD STATE UNIVERSITY. SLIGHTLY UPDATED TO THE 1920S BY NCSF, THE PLAY IS FILLED WITH DECEPTION AND DISGUISE AS THE LOVERS TEST ONE ANOTHER'S FIDELITY IN ONE OF BARD'S EARLIEST COMEDIES. TICKETS WILL BE AVAILABLE AT THE DOOR. ADDITIONAL INFORMATION IS AVAILABLE BY CALLING (606) 783-2602.

####

10-13-92jy

Oct. 13, 1992

FOR IMMEDIATE RELEASE

MOREHEAD, Ky.---Preparing income tax forms can be "taxing" even for tax preparers, but this year Morehead State University business students will be learning and using the latest in computer software technology for filing taxes.

Drake Systems, Inc., a North Carolina software firm, has given MSU's College of Business its software package for preparing state and federal income taxes on the computer and for electronic filing.

John Osborne, MSU assistant professor of accounting, estimated the value of the software at \$2,700. Also the company will waive the individual re-transmittal fee of \$1 when the program is being used by the student volunteers for the University's Volunteer Income Tax Assistance (VITA) Program, which Osborne coordinates.

The latter, according to Osborne, could amount to a more than \$300 contribution. Drake will provide updated versions of the program annually to MSU.

"The acquisition of this particular software package gives MSU the only university VITA Program in the state with electronic filing capability at this time," said Osborne.

The program not only will give the students experience with new technological advances in tax preparation, but also will benefit people served by the VITA Program.

With the Drake Systems Federal Income Tax software, students will enter the necessary data into a computer and provide clients with a printout of the form for mailing. Or, they can send it electronically to the IRS making it possible for clients to have their refunds deposited directly into their bank within 10 to 17 days.

"It is a fantastic opportunity for our students," said Osborne, whose first-hand knowledge of the program promoted his inquiry into the possibility of obtaining the software as a contribution to MSU.

"And our VITA clients will receive a more professional tax preparation with a much faster refund," added Osborne, who already has incorporated teaching the software program into his classes this semester.

MSU will launch its VITA Program on the last Tuesday in January, with student volunteers staffing 209 Combs from 3 to 6 p.m. each Tuesday through April 13. Approximately 30 student volunteers from Osborne's tax preparation classes usually work with the program.

Students, the elderly, low income individuals and the disabled are eligible for VITA services, according to Osborne.

####

# Photo

MEDIA RELATIONS

JUDITH YANCY, DIRECTOR

MOREHEAD STATE UNIVERSITY

UPO BOX 1100

MOREHEAD, KY 40351-1689

606-783-2030

## SOFTWARE PACKAGE DONATED

Morehead State University business students will be learning to use the latest in computer software technology for filing taxes thanks to a gift from the Franklin, N.C. firm of Drake Systems, Inc. The software program also will be used in the College of Business' Volunteer Income Tax Assistance (VITA) Program. Warren Drake, center, president of Drake Systems, recently presented his company's Federal Income Tax software to Dr. Bernard Davis, left, dean of MSU College of Business, as John Osborne, MSU assistant professor of accounting and VITA Program coordinator, looked on.

10-13-92jy

Morehead News, Trail Blazer, STATEment, Daily Independent, Appalachian News-Express, Floyd County Times, Greenup News, Bath County News-Outlook, Flemingsburg Gazette

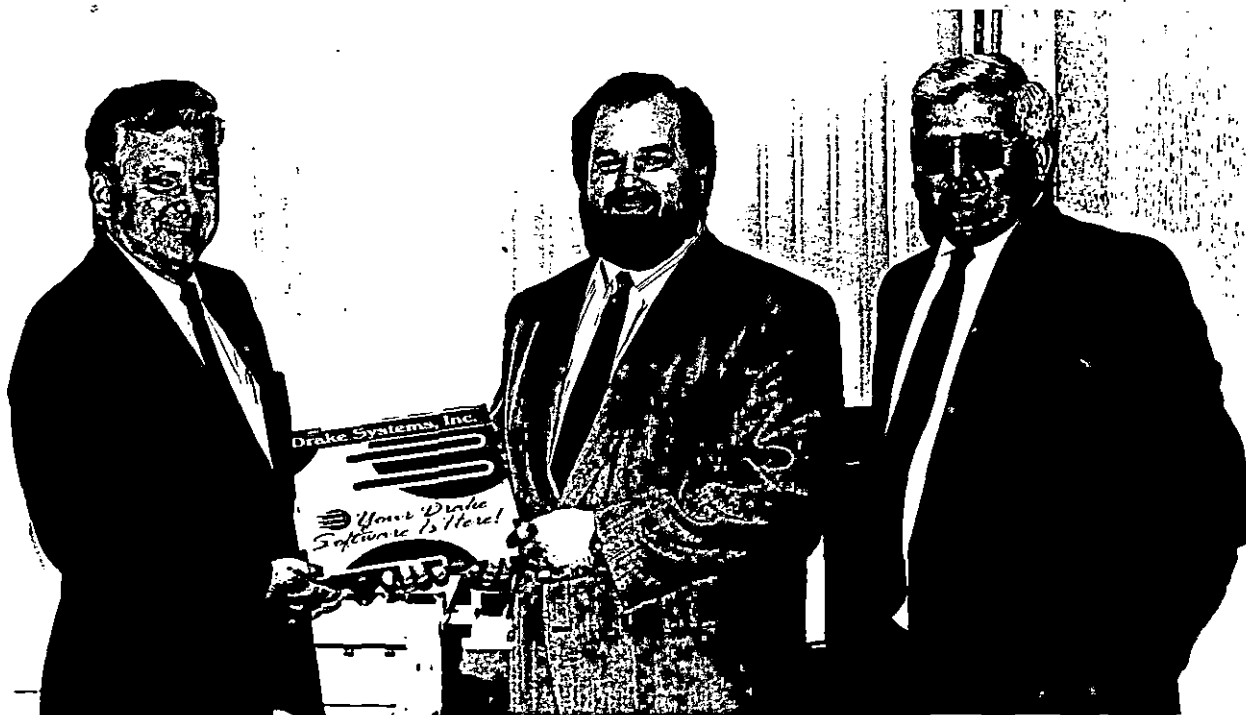

Oct. 13, 1992  
FOR IMMEDIATE RELEASE

MOREHEAD, Ky.---Jon Burgess, Morehead State University assistant professor of music, will present a trumpet recital on Tuesday, Oct. 20, at 8 p.m. in Duncan Recital Hall.

The faculty recital is free and open to the public.

The program will include "Concert Scherzo" by Alexander Artunian, "Proclamation" by Ernest Bloch, "Concerto in E-flat" by J. N. Hummel, "Ballet Scene" by Oskar Bohme and "Divertimento for Trumpet, Trombone and Piano" by Boris Blacher.

Accompanying Burgess will be two MSU assistant professors of music: Dr. Paul Taylor, on piano, and Dr. Thomas Senff, on trombone.

An MSU faculty member since 1988, Burgess is a former member of the Florida Orchestra, American Wind Symphony Orchestra and Colorado Philharmonic and served as instructor of trumpet at the University of Tampa.

He is a graduate of Arizona State University where he received a Doctor of Musical Arts degree. He earned a master's degree from the University of Kansas and completed undergraduate work at the University of Illinois.

Additional information is available from MSU's Department of Music at (606) 783-2473.

####

py

Oct. 13, 1992

FOR IMMEDIATE RELEASE

MOREHEAD, Ky.—Registrations are being accepted now for all age groups to attend a cheerleading clinic by Morehead State University's varsity cheerleading squad on Saturday, Dec. 12, on the campus.

The program will run from 10 a.m. until 5 p.m. in Wetherby Gymnasium.

The clinic is designed to help cheerleaders improve their skills and enhance their abilities in the activity, according to Myron Doan, assistant dean of students and squad adviser.

"The instruction will be suitable for elementary, junior high and high school cheerleaders," Doan said. "Enrollment is available for members of a squad or individuals who want to sharpen their abilities."

Gymnastics, partner stunts, pyramids, sidelines, cheers and dance routines are to be covered during the seven-hour session.

The cost is \$20 per person which includes private instruction, lunch and tickets to the MSU-Union College basketball game where the clinic participants will be included in the halftime show.

MSU's varsity cheerleading squad has received three national titles in Division I at the College Cheerleading Championships. They were named Number I in 1988, 1991 and 1992.

Additional information and registration is available from Doan at (606) 783-2014, weekdays, or 784-8014, evenings and weekends.

####

py

Oct. 13, 1992  
FOR IMMEDIATE RELEASE

MOREHEAD, Ky.---"Modernizing Kentucky Manufacturing" is the theme of a teleconference to be held on Thursday, Oct. 22, on the Morehead State University campus.

Sponsored by MSU's Small Business Development Center, the two-hour program will be held in the Eagle Room, Adron Doran University Center, beginning at 4 p.m.

The program is designed to provide specific ideas on ways to support local manufacturing firms, according to Ernest Begley, MSU's SBDC director. "Information to be covered will be of importance to those persons who are concerned about the economics of the region such as area development district personnel, mayors, accountants, educators and business leaders," he said.

There is a \$15 registration fee for attendance. Student waivers are available and special arrangements for the disabled will be made when requested in advance.

The seminar is co-sponsored by MSU's College of Business, the Kentucky Cabinet for Economic Development Small Business Division, Buffalo Trace and Gateway Area Development Districts, Morehead/Rowan County Chamber of Commerce, Mt. Sterling/Montgomery County Chamber of Commerce and SCORE-Branch of Montgomery County.

Additional information is available from Morehead State's SBDC at (606) 783-2895.

####

py



MEDIA RELATIONS

JUDITH YANCY, DIRECTOR

MOREHEAD STATE UNIVERSITY

UPO BOX 1100

MOREHEAD, KY 40351-1689

606-783-2030

SUBJECT: Marketing seminar

RELEASE DATE: Now thru Oct. 22, 1992

TIME: 30 sec

ANNOUNCER:

MOREHEAD STATE UNIVERSITY'S SMALL BUSINESS DEVELOPMENT CENTER WILL SPONSOR A "MODERNIZING KENTUCKY MANUFACTURING" TELECONFERENCE ON THURSDAY, OCT. 22, IN THE EAGLE ROOM, ADRON DORAN UNIVERSITY CENTER. WAYS TO SUPPORT LOCAL MANUFACTURING FIRMS ARE AMONG THE TOPICS TO BE COVERED. THERE IS A \$15 ATTENDANCE FEE FOR THE SEMINAR WHICH BEGINS AT 4 P.M. ADDITIONAL INFORMATION IS AVAILABLE FROM MOREHEAD STATE'S SBDC BY CALLING 783-2895.

####

10-13-92py



Oct. 13, 1992

FOR IMMEDIATE RELEASE

MOREHEAD, Ky.---Issues related to family life will be explored in a special symposium on "Families: A World Perspective" to be held at Morehead State University's Adron Doran University Center on Nov. 6-7.

Several pre-conference workshops also are scheduled for the evening of Nov. 5 and during the morning on Nov. 6.

Coordinated by MSU's ad hoc committee on women's studies, the 1992 Wilma E. Grote Symposium for the Advancement of Women has drawn presenters--male as well as female--from all over the United States, from North Dakota to Florida, New Mexico to Michigan and Illinois to Georgia.

"What we once thought of as 'family' has altered so drastically in recent decades and now even is a hot topic on the national political scene," said Dr. Judy Rogers, MSU dean of undergraduate programs and committee chair.

"This symposium will look at the changing family roles, especially those of women, as well as the stresses and conflicts inherent in these changes," Dr. Rogers added.

Among the themes to be explored are self-esteem, divorcing families, mother/daughter relationships, women returning to college, homeless families, step-parenting, abuse, and sandwich generation women. Adding to the global aspect will be sessions related to Chinese and Asian Indian family issues.

Keynote speakers will be psychologist and author Dr. Arlene Skolnick and poet and advocate for native American women Marilou Awiakta.

Dr. Skolnick will be the featured speaker at a 6 p.m. dinner on Friday, Nov. 6. Her topic will be "What Happened to Ozzie and Harriet? The New World Revolutions in Family Patterns."

The author of "Embattled Paradise: The American Family in an Age of Uncertainty," Dr. Skolnick has appeared on several television shows, including Donahue. In addition to her books, she has published more than 25 articles dealing with a broad spectrum of family issues in professional journals.

Dr. Skolnick is an associate research psychologist with the Institute for Human Development at the University of California-Berkeley.

Awiakta, award winning Cherokee/Appalachian poet, will be the speaker for the noon luncheon on Saturday, Nov. 7. Her topic will be "Mother of the Nation: A Native American Concept of Home and Family."

(MORE)

Symposium  
2-2-2-2-2

The squaw stereotype concept that most people know from movies and books is a far cry from reality, according to Awiakta.

The 1991 recipient of the Outstanding Contribution to Appalachian Literature Award, Awiakta has produced films about the oral tradition in Appalachia, published poems and essays in a variety of magazines and anthologies and articles in other scholarly publications.

Two of her books, "Rising Fawn and the Fire Mystery" and "Abiding Appalachia: Where Mountain and Atom Meet," were chosen by the U.S. Information Agency for the worldwide tour of its show, "Women in the Contemporary World."

Pre-conference workshops will deal with a variety of topics ranging from literacy and the family to violent relationships and from mistreatment of the elderly to sibling abuse. Registration is required in advance for these sessions.

While the first pre-conference workshop begins at 7 p.m. on Nov. 5, the symposium will begin at 1 p.m. on Nov 6, with on-site registration running from 8 a.m. to 3 p.m. that day.

For symposium-goers registering by Oct. 30, the cost of the two-day sessions will be \$70, including meal functions. The cost of on-site registration, or those registering after Oct. 30, will be \$90.

Students may attend all sessions except for meal functions at no charge. Students wishing to hear the keynote speakers will need to register in advance and will be charged \$20 for both days or \$10 for one day only.

A special registration fee of \$45 for both days or \$35 for one day will be available to MSU faculty and staff members who register by Nov. 1.

Registrations, with checks payable to Morehead State University, may be mailed to Women's Symposium, 201 Ginger Hall, Morehead State University, Morehead, KY 40351-1689, or faxed to (606) 783-2678.

Additional information or registration forms may be obtained by calling MSU at (606) 783-2004.

####

Oct. 13, 1992

FOR IMMEDIATE RELEASE

MOREHEAD, Ky.---Issues related to family life will be explored in a special symposium on "Families: A World Perspective" to be held at Morehead State University's Adron Doran University Center on Nov. 6-7.

Several pre-conference workshops also are scheduled for the evening of Nov. 5 and during the morning on Nov. 6.

Coordinated by MSU's ad hoc committee on women's studies, the 1992 Wilma E. Grote Symposium for the Advancement of Women has drawn presenters--male as well as female--from all over the United States, from North Dakota to Florida, New Mexico to Michigan and Illinois to Georgia.

"What we once thought of as 'family' has altered so drastically in recent decades and now even is a hot topic on the national political scene," said Dr. Judy Rogers, MSU dean of undergraduate programs and committee chair.

"This symposium will look at the changing family roles, especially those of women, as well as the stresses and conflicts inherent in these changes," Dr. Rogers added.

Among the themes to be explored are self-esteem, divorcing families, mother/daughter relationships, women returning to college, homeless families, step-parenting, abuse, and sandwich generation women. Adding to the global aspect will be sessions related to Chinese and Asian Indian family issues.

Keynote speakers will be psychologist and author Dr. Arlene Skolnick and poet and advocate for native American women Marilou Awiakta.

Dr. Skolnick will be the featured speaker at a 6 p.m. dinner on Friday, Nov. 6. Her topic will be "What Happened to Ozzie and Harriet? The New World Revolutions in Family Patterns."

The author of "Embattled Paradise: The American Family in an Age of Uncertainty," Dr. Skolnick has appeared on several television shows, including Donahue. In addition to her books, she has published more than 25 articles dealing with a broad spectrum of family issues in professional journals.

Dr. Skolnick is an associate research psychologist with the Institute for Human Development at the University of California-Berkeley.

Awiakta, award winning Cherokee/Appalachian poet, will be the speaker for the noon luncheon on Saturday, Nov. 7. Her topic will be "Mother of the Nation: A Native American Concept of Home and Family."

(MORE)

Symposium  
2-2-2-2-2

The squaw stereotype concept that most people know from movies and books is a far cry from reality, according to Awiakta.

The 1991 recipient of the Outstanding Contribution to Appalachian Literature Award, Awiakta has produced films about the oral tradition in Appalachia, published poems and essays in a variety of magazines and anthologies and articles in other scholarly publications.

Two of her books, "Rising Fawn and the Fire Mystery" and "Abiding Appalachia: Where Mountain and Atom Meet," were chosen by the U.S. Information Agency for the worldwide tour of its show, "Women in the Contemporary World."

Pre-conference workshops will deal with a variety of topics ranging from literacy and the family to violent relationships and from mistreatment of the elderly to sibling abuse. Registration is required in advance for these sessions.

While the first pre-conference workshop begins at 7 p.m. on Nov. 5, the symposium will begin at 1 p.m. on Nov 6, with on-site registration running from 8 a.m. to 3 p.m. that day.

For symposium-goers registering by Oct. 30, the cost of the two-day sessions will be \$70, including meal functions. The cost of on-site registration, or those registering after Oct. 30, will be \$90.

Students may attend all sessions except for meal functions at no charge. Students wishing to hear the keynote speakers will need to register in advance and will be charged \$20 for both days or \$10 for one day only.

Registrations, with checks payable to Morehead State University, may be mailed to Women's Symposium, 201 Ginger Hall, Morehead State University, Morehead, KY 40351-1689, or faxed to (606) 783-2678.

Additional information or registration forms may be obtained by calling MSU at (606) 783-2004.

####



MEDIA RELATIONS

JUDITH YANCY, DIRECTOR

MOREHEAD STATE UNIVERSITY

UPO BOX 1100

MOREHEAD, KY 40351-1689

606-783-2030

SUBJECT: Families Symposium  
RELEASE DATE: Now thru Nov. 5, 1992  
TIME: 10 sec

ANNOUNCER:

ISSUES CONFRONTING FAMILIES TODAY WILL BE EXPLORED IN  
A TWO-DAY SYMPOSIUM SPONSORED BY MOREHEAD STATE  
UNIVERSITY'S AD HOC COMMITTEE ON WOMEN'S STUDIES.  
FAMILIES: A WORLD PERSPECTIVE IS SET FOR NOV. 6-7.  
FOR INFORMATION CALL MSU AT (606) 783-2004.

####

10-13-92jy



MEDIA RELATIONS

JUDITH YANCY, DIRECTOR

MOREHEAD STATE UNIVERSITY

UPO BOX 1100

MOREHEAD, KY 40351-1689

606-783-2030

SUBJECT: Families Symposium  
RELEASE DATE: Now thru Nov. 5, 1992  
TIME: 30 sec

ANNOUNCER:

ISSUES CONFRONTING FAMILIES TODAY WILL BE EXPLORED IN A TWO-DAY SYMPOSIUM SPONSORED BY MOREHEAD STATE UNIVERSITY'S AD HOC COMMITTEE ON WOMEN'S STUDIES. FAMILIES: A WORLD PERSPECTIVE IS SET FOR NOV. 6-7. PANELISTS FROM ALL OVER THE UNITED STATES WILL DISCUSS A VARIETY OF TOPICS RANGING FROM THE SANDWICH GENERATION TO PARENTING AND SHARE THEIR INSIGHTS INTO COPING WITH THE INHERENT STRESS. NATIVE AMERICAN POET MARILOU AWIAKTA AND PSYCHOLOGIST ARLENE SKOLNICK WILL BE KEYNOTE SPEAKERS. FOR INFORMATION CALL MSU AT (606) 783-2004.

####

10-13-92jy

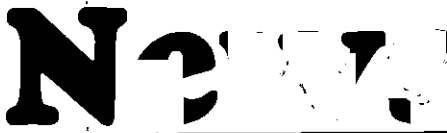

Oct. 14, 1992  
FOR IMMEDIATE RELEASE

MOREHEAD, Ky.—Representatives from Morehead State University will visit the Whitesburg campus of Southeast Community College on Monday, Oct. 26, from 11 a.m. to 2 p.m.

The visiting team will include a staff member from MSU's Office Graduate and Extended Campus Programs, along with an admissions counselor, a financial aid specialist and academic advisers in elementary education, business and nursing.

The University representatives will be available to provide information and assistance to students who have completed sufficient lower division credit hours to transfer into one of MSU's upper division programs offered either at a regional location or the main campus, according to Dr. Marc D. Glasser, dean of MSU's Graduate and Extended Campus Programs.

"With advisers from admissions, financial aid and academic areas present to answer questions, this would be an excellent opportunity for students to find out more about our bachelor's degree programs," Glasser said.

####



MEDIA RELATIONS

JUDITH YANCY, DIRECTOR

MOREHEAD STATE UNIVERSITY

UPO BOX 1100

MOREHEAD, KY 40351-1689

606-783-2030

SUBJECT: MSU at Southeast CC  
RELEASE DATE: Now thru Oct. 25, 1992  
TIME: 30 sec

ANNOUNCER:

WANT TO KNOW MORE ABOUT MOREHEAD STATE UNIVERSITY  
CLASSES LEADING TO A BACHELOR'S DEGREE AVAILABLE IN  
YOUR OWN BACKYARD OR ON MSU'S MAIN CAMPUS? ADVISERS  
FROM THE EXTENDED CAMPUS PROGRAMS, ADMISSIONS,  
FINANCIAL AID AND THE ACADEMIC AREAS OF ELEMENTARY ED,  
BUSINESS AND NURSING WILL BE AVAILABLE ON MONDAY,  
OCT. 26, FROM 11 A.M. TO 2 P.M. AT THE WHITESBURG  
CAMPUS OF SOUTHEAST COMMUNITY COLLEGE. YOU'RE  
ENCOURAGED TO DROP BY AND LEARN WHAT MOREHEAD STATE  
OFFERS YOU.

####

10-14-92jy



Oct. 14, 1992

FOR IMMEDIATE RELEASE

MOREHEAD, Ky.—Representatives from Morehead State University will visit Ashland Community College on Monday, Oct. 19, from 11 a.m. to 2 p.m.

The visiting team will include a staff member from MSU's Office Graduate and Extended Campus Programs, along with an admissions counselor, a financial aid specialist and academic advisers in elementary education, business, nursing and paralegal studies.

The University representatives will be available to provide information and assistance to students who have completed sufficient lower division credit hours to transfer into one of MSU's upper division programs offered either at a regional location or the main campus, according to Dr. Marc D. Glasser, dean of MSU's Graduate and Extended Campus Programs.

"With advisers from admissions, financial aid and academic areas present to answer questions, this would be an excellent opportunity for students to find out more about our bachelor's degree programs," Glasser said.

####



MEDIA RELATIONS

JUDITH YANCY, DIRECTOR

MOREHEAD STATE UNIVERSITY

UPO BOX 1100

MOREHEAD, KY 40351-1689

606-783-2030

SUBJECT: MSU at Ashland CC  
RELEASE DATE: Now thru Oct. 18, 1992  
TIME: 30 sec

ANNOUNCER:

WANT TO KNOW MORE ABOUT MOREHEAD STATE UNIVERSITY  
CLASSES LEADING TO A BACHELOR'S DEGREE AVAILABLE IN  
YOUR OWN BACKYARD OR ON MSU'S MAIN CAMPUS? ADVISERS  
FROM THE EXTENDED CAMPUS PROGRAMS, ADMISSIONS,  
FINANCIAL AID AND THE ACADEMIC AREAS OF ELEMENTARY ED,  
BUSINESS, PARALEGAL STUDIES AND NURSING WILL BE  
AVAILABLE ON MONDAY, OCT. 19, FROM 11 A.M. TO 2 P.M.  
AT ASHLAND COMMUNITY COLLEGE. YOU'RE ENCOURAGED TO  
DROP BY AND LEARN WHAT MOREHEAD STATE OFFERS YOU.

####

10-14-92jy

Oct. 14, 1992  
FOR IMMEDIATE RELEASE

**MOREHEAD, Ky.**—Representatives from Morehead State University will visit Prestonsburg Community College on Thursday, Oct. 29, from 11 a.m. to 2 p.m.

The visiting team will include a staff member from MSU's Office Graduate and Extended Campus Programs, along with an admissions counselor, a financial aid specialist and academic advisers in elementary education, business, nursing and paralegal studies.

The University representatives will be available to provide information and assistance to students who have completed sufficient lower division credit hours to transfer into one of MSU's upper division programs offered either at a regional location or the main campus, according to Dr. Marc D. Glasser, dean of MSU's Graduate and Extended Campus Programs.

"With advisers from admissions, financial aid and academic areas present to answer questions, this would be an excellent opportunity for students to find out more about our bachelor's degree programs," Glasser said.

####



MEDIA RELATIONS

JUDITH YANCY, DIRECTOR

MOREHEAD STATE UNIVERSITY

UPO BOX 1100

MOREHEAD, KY 40351-1689

606-783-2030

SUBJECT: MSU at Prestonsburg CC

RELEASE DATE: Now thru Oct. 28, 1992

TIME: 30 sec

ANNOUNCER:

WANT TO KNOW MORE ABOUT MOREHEAD STATE UNIVERSITY  
CLASSES LEADING TO A BACHELOR'S DEGREE AVAILABLE IN  
YOUR OWN BACKYARD OR ON MSU'S MAIN CAMPUS? ADVISERS  
FROM THE EXTENDED CAMPUS PROGRAMS, ADMISSIONS,  
FINANCIAL AID AND THE ACADEMIC AREAS OF ELEMENTARY ED,  
BUSINESS, PARALEGAL STUDIES AND NURSING WILL BE  
AVAILABLE ON THURSDAY, OCT. 29, FROM 11 A.M. TO 2 P.M.  
AT PRESTONSBURG COMMUNITY COLLEGE. YOU'RE ENCOURAGED  
TO DROP BY AND LEARN WHAT MOREHEAD STATE OFFERS YOU.

####

10-14-92jy

# Tips

MEDIA RELATIONS

JUDITH YANCY, DIRECTOR

MOREHEAD STATE UNIVERSITY

UPO BOX 1100

MOREHEAD, KY 40351-1689

606-783-2030

## HIGHLIGHTS AT MOREHEAD STATE UNIVERSITY

(Oct. 18 -24)

### Sunday, Oct. 18

1 P.M. HOMECOMING GOLF SCRAMBLE, University Golf Course; \$25 registration fee. Additional information: (606) 783-2080.

### Tuesday, Oct. 20

6:30 P.M. WORKSHOP: "Teambuilding," Crager Room, Adron Doran University Center, free; presenter: Rick Miller. Additional information: (606) 783-2071.

7 P.M. "MEET MOREHEAD STATE" NIGHT, Jenny Wiley Convention Center in Prestonsburg. Additional information: (606) 783-2000.

8 P.M. FACULTY RECITAL: Jon Burgess, trumpet, Duncan Recital Hall, free. Additional information: (606) 783-2473.

### Thursday, Oct. 22

2 P.M. TELECONFERENCE: "Telecommunications--Bringing the World into the Classroom," Riggle Room, Adron Doran University Center; free. Additional information: (606) 783-2077.

4 P.M. SMALL BUSINESS DEVELOPMENT CENTER TELECONFERENCE: "Modernizing Kentucky Manufacturing," Eagle Room, Adron Doran University Center; \$15 registration fee. Additional information: (606) 783-2895.

7 P.M. "MEET MOREHEAD STATE" NIGHT, Ramada Inn in Maysville. Additional information: (606) 783-2000.

8 P.M. JOINT JUNIOR RECITAL: Amy Brown and Emily Weatherspoon, Duncan Recital Hall; free. Additional information: (606) 783-2473.

### Friday, Oct. 23

7 P.M. VOLLEYBALL: MSU vs. Murray State University, Wetherby Gymnasium; admission charge. Additional information: (606) 783-2088.

### Saturday, Oct. 24

2 P.M. VOLLEYBALL: MSU vs. Austin Peay State University, Wetherby Gymnasium; admission charge. Additional information: (606) 783-2088.

####

10-14-92py

# Photo

MEDIA RELATIONS

JUDITH YANCY, DIRECTOR

MOREHEAD STATE UNIVERSITY

UPO BOX 1100

MOREHEAD, KY 40351-1689

606-783-2030

## ROTC COLOR GUARD AT MSU

Members of Morehead State University's ROTC presented the colors during the opening ceremonies for the MSU-Tennessee State University football game last weekend (Oct. 10).

The cadets are, from left, Danny Doll, Cincinnati, Ohio, senior; Brian Richmond, Camp Dix junior; Kolby Kappes, Morehead junior; Ken Smith, West Union, Ohio, senior, and Eddie Cook, Olive Hill junior.

(MSU student photo by Tim Holbrook)

10-14-92py



*Olive Hill Times  
Kenton County Herald  
People's Defender  
Suburban Press*

# Photo

MEDIA RELATIONS

JUDITH YANCY, DIRECTOR

MOREHEAD STATE UNIVERSITY

UPO BOX 1100

MOREHEAD, KY 40351-1689

606-783-2030

## MSU HOLDS INFORMATION NIGHT

Morehead State University recently held an information night, "Meet Morehead State," at the Ashland Plaza Hotel for students from several Eastern Kentucky counties. Student currently enrolled at MSU served as hosts and hostesses for the evening. Here Willisburg junior Shari Houser was caught by the roving photographer as she attempted to recruit two-year-old Heather, daughter of Shawn and Dawn Rose of Ashland. Houser is a junior majoring in special education and math.

(MSU photo by Eric Shindelbower)

10-14-92jy



*The Springfield Sun*

# Photo

MEDIA RELATIONS

JUDITH YANCY, DIRECTOR

MOREHEAD STATE UNIVERSITY

UPO BOX 1100

MOREHEAD, KY 40351-1689

606-783-2030

## MEETING MOREHEAD STATE

Among those taking part in the recent "Meet Morehead State" informational program held at the Ashland Plaza Hotel were several Russell High School students. Learning about the various offerings in Morehead State University's Department of Communications from David Collins, right, assistant professor of radio/television, are RHS students Roger Bloebaum, left, and Barrie Bingham.

(MSU photo by Eric Shindelbower)

10-14-92jy



*Greenup News-Times*



# Photo

MEDIA RELATIONS

JUDITH YANCY, DIRECTOR

MOREHEAD STATE UNIVERSITY

UPO BOX 1100

MOREHEAD, KY 40351-1689

606-783-2030

## MSU HOLDS INFORMATION NIGHT

Russell High School student Amie Turner talked with David Collins, Morehead State University assistant professor of radio/television, about career opportunities in the communications field during the recent "Meet Morehead State" informational program held at the Ashland Plaza Hotel.

(MSU photo by Eric Shindelbower)

10-14-92jy



*Greenup News - Times*

# Photo

MEDIA RELATIONS

JUDITH YANCY, DIRECTOR

MOREHEAD STATE UNIVERSITY

UPO BOX 1100

MOREHEAD, KY 40351-1689

606-783-2030

## MSU HOLDS INFORMATION NIGHT

Lucinda Miller of Carlisle, at right, a junior at Morehead State University, was one of several MSU students who helped host a recent "Meet Morehead State" informational program held at the Ashland Plaza Hotel. Miller, an environmental science major, talks about MSU's science programs with Russell High School student Mandy Collins and her dad, Neil Collins.

(MSU photo by Eric Shindelbower)

10-14-92jy



*Carlisle Mercury*

# Photo

MEDIA RELATIONS

JUDITH YANCY, DIRECTOR

MOREHEAD STATE UNIVERSITY

UPO BOX 1100

MOREHEAD, KY 40351-1689

606-783-2030

## MSU HOLDS INFORMATION NIGHT

In addition to the high school students in Boyd and surrounding counties, Morehead State University's information night, "Meet Morehead State," held recently at the Ashland Plaza Hotel also drew state Rep. Rocky Adkins, far right, an alumnus of the University. Here Adkins greets current MSU students Rhonda Kendrick of Monticello and Thomas Martin of Houston, Ala., who were serving as Eagle Guides for the evening. Watching the proceedings was MSU's director of admissions Charles Myers, standing.

(MSU photo by Eric Shindelbower)

10-14-92jy



Wayne County Outlook  
Elliott County News  
Big Sandy News  
Trail Blazer  
STATEment

## MSU HOLDS INFORMATION NIGHT

Several high school students from the Tri-State-Area were on hand for the recent "Meet Morehead State" informational program held at the Ashland Plaza Hotel. Here Jason Stonerod, an Ironton High School student, learns about the opportunities in ROTC at Morehead State University while talking with U.S. Army Sgt. Ralph Logan, an MSU Department of Military Science member.

(MSU photo by Eric Shindelbower)

10-14-92jy



*Ironton Tribune*

# Photo

MEDIA RELATIONS

JUDITH YANCY, DIRECTOR

MOREHEAD STATE UNIVERSITY

UPO BOX 1100

MOREHEAD, KY 40351-1689

606-783-2030

## STUDY TIME

Hi Hat sophomore Priscilla Crawford, who is attending Morehead State University this fall, was caught by the roving photographer as she worked on a library research project for class in MSU's Camden-Carroll Library.

(MSU student photo by Melissa Esposito)

10-14-92jy



*Lloyd County Times*

# Photo

MEDIA RELATIONS

JUDITH YANCY, DIRECTOR

MOREHEAD STATE UNIVERSITY

UPO BOX 1100

MOREHEAD, KY 40351-1689

606-783-2030

## WORKING THE DESK AT MSU

Janet Osborne of Banner, seated, is one of several Morehead State University student workshops assigned to residence halls on campus. Osborne is a senior in MSU's nursing program. In the background is Nunn Hall director Teresa Brown.

(MSU student photo by Melissa Esposito)

10-14-92jy



*Floyd County Times*

# Photo

MEDIA RELATIONS

JUDITH YANCY, DIRECTOR

MOREHEAD STATE UNIVERSITY

UPO BOX 1100

MOREHEAD, KY 40351-1689

606-783-2030

## ON THE COMPUTER

Doing a little bibliographic research on Camden-Carroll Library's computerized card catalog at Morehead State University is Jason Rice of Sitka. Rice is a junior majoring in elementary education grades 5-8.

(MSU student photo by Melissa Esposito)

10-14-92jy



*Paintsville Herald*

# Photo

MEDIA RELATIONS

JUDITH YANCY, DIRECTOR

MOREHEAD STATE UNIVERSITY

UPO BOX 1100

MOREHEAD, KY 40351-1689

606-783-2030

## LIBRARY WORK

With shelves full of reference books behind her, Morehead State University junior Sarah Preston of Paintsville does a little research for one of her classes. Preston is majoring in special education.

(MSU student photo by Melissa Esposito)

10-14-92jy

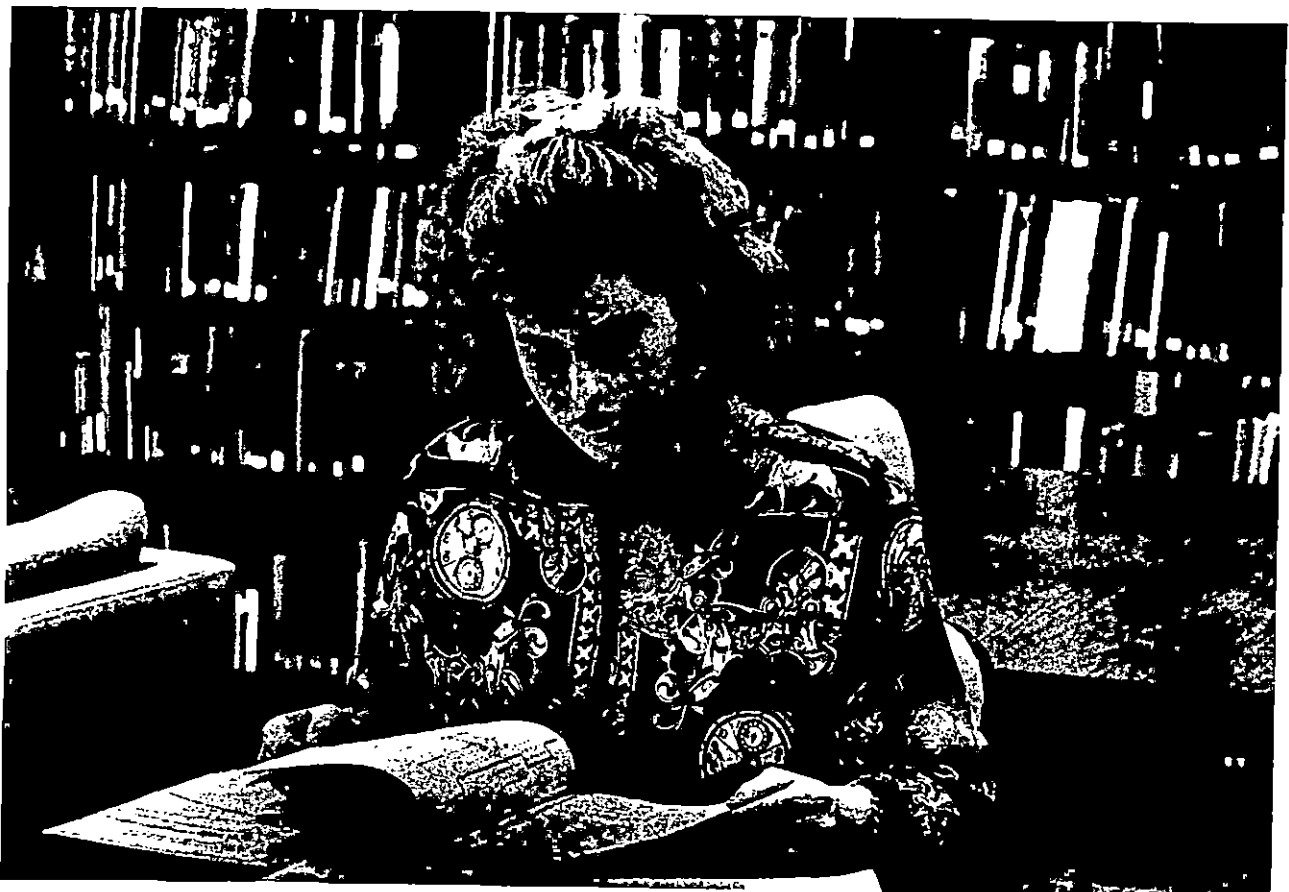

*Paintsville Herald*



# Photo

MEDIA RELATIONS

JUDITH YANCY, DIRECTOR

MOREHEAD STATE UNIVERSITY

UPO BOX 1100

MOREHEAD, KY 40351-1689

606-783-2030

## LIBRARY RESEARCH

Morehead State University junior Lisa Quillen of Deane was caught by the roving photographer as she worked on a class research project in MSU's Camden-Carroll Library.

Quillen is majoring in elementary education.

(MSU student photo by Melissa Esposito)

10-14-92jy



*Mountain Eagle  
Potter County News - the*

# Photo

MEDIA RELATIONS

JUDITH YANCY, DIRECTOR

MOREHEAD STATE UNIVERSITY

UPO BOX 1100

MOREHEAD, KY 40351-1689

606-783-2030

## STUDY TIME

With shelves of reference volumes behind him, Florence freshman Josh Smith does a little research in Morehead State University's Camden-Carroll Library. Smith, a pre-veterinary major, is one of more than 9,000 students enrolled this fall at MSU.

(MSU student photo by Melissa Esposito)

10-14-92jy

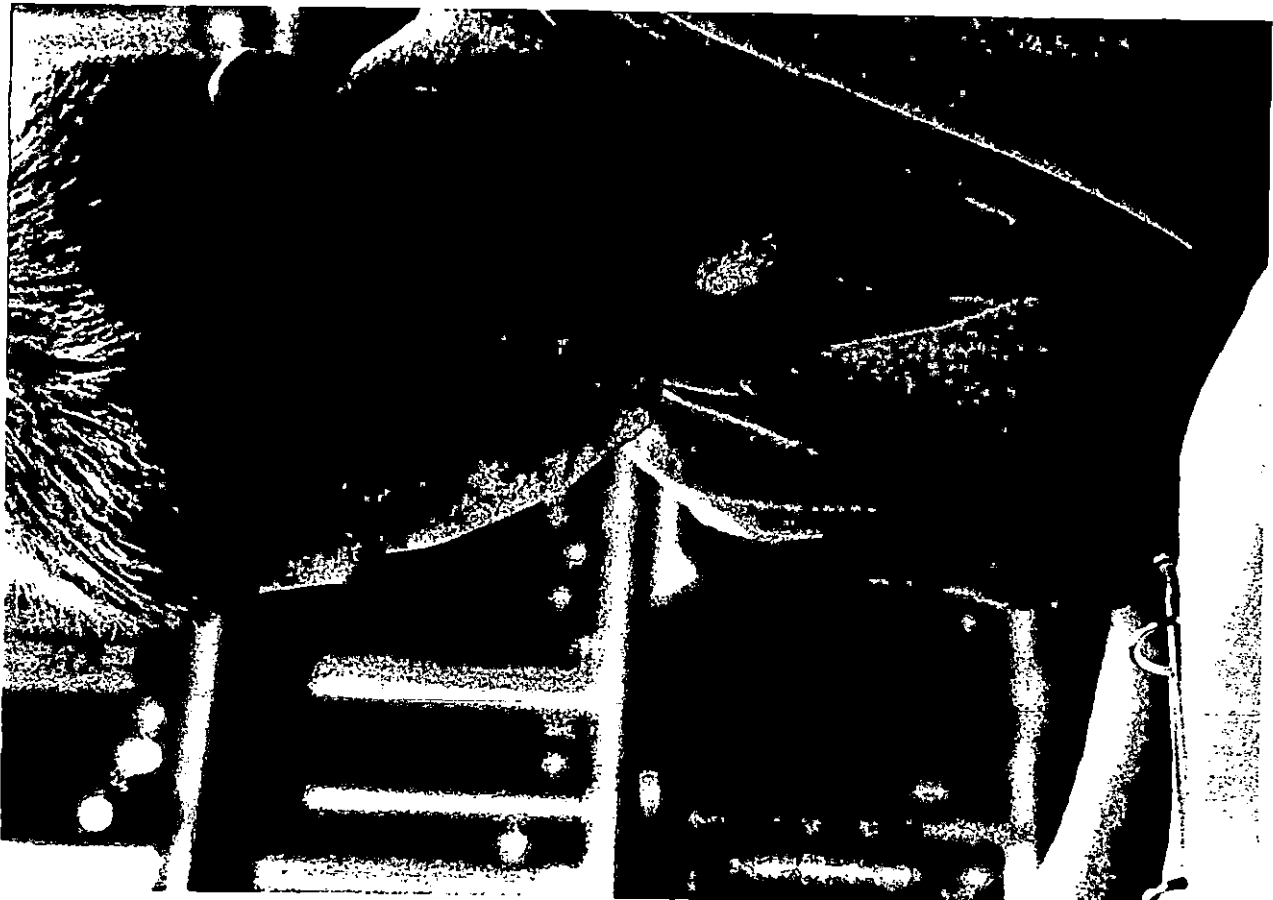

*Remainder Recorder*

# Photo

MEDIA RELATIONS

JUDITH YANCY, DIRECTOR

MOREHEAD STATE UNIVERSITY

UPO BOX 1100

MOREHEAD, KY 40351-1689

606-783-2030

## STUDY TIME

A study carrel in Morehead State University's Camden-Carroll Library appeared to suit Inez senior Elizabeth Washburn's needs for a quiet study area. Washburn is majoring in business management at MSU.

(MSU student photo by Melissa Esposito)

10-14-92jy

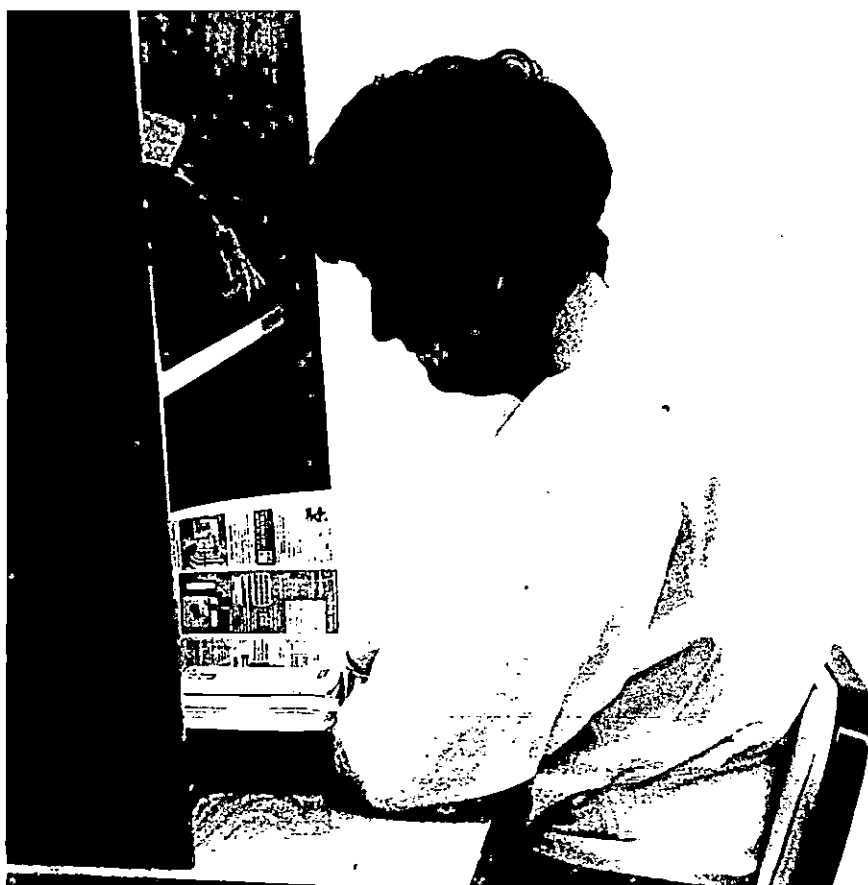

*Mountain Citizen  
East Kentucky Sun*

# Photo

MEDIA RELATIONS

JUDITH YANCY, DIRECTOR

MOREHEAD STATE UNIVERSITY

UPO BOX 1100

MOREHEAD, KY 40351-1689

606-783-2030

## LIBRARY RESEARCH

Concentrating intently on developing a thorough source list for a class project is Mt. Sterling junior Mary Prater, who is majoring in child development at Morehead State University. The roving photographer found Prater hard at work in MSU's Camden-Carroll Library.

(MSU student photo by Melissa Esposito)

10-14-92jy

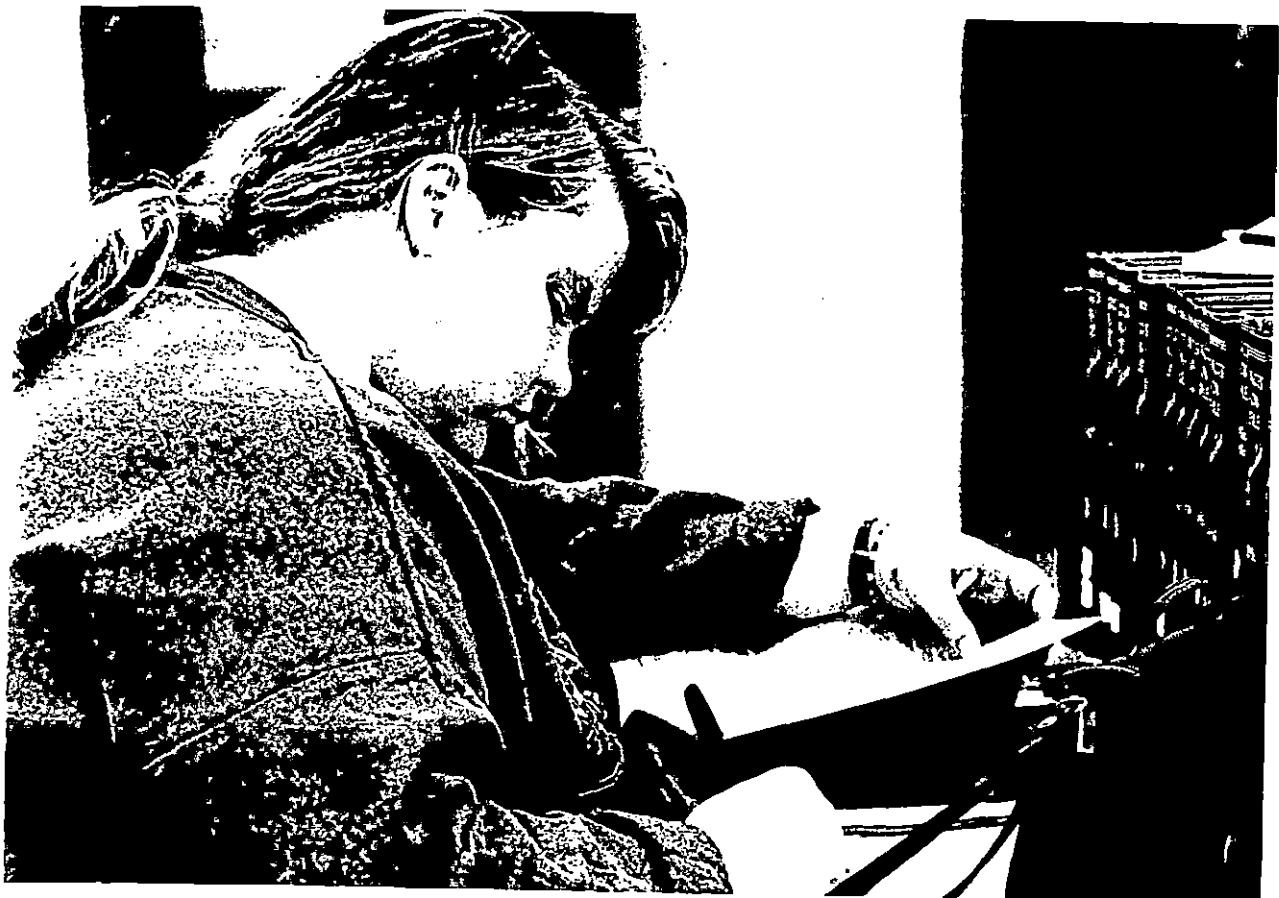

*Mt. Sterling Advocate*

# Photo

MEDIA RELATIONS

JUDITH YANCY, DIRECTOR

MOREHEAD STATE UNIVERSITY

UPO BOX 1100

MOREHEAD, KY 40351-1689

606-783-2030

## COMPUTER-EASY

Mt. Sterling senior Brad Wilson took to the computer to write up his class assignment.

Wilson is majoring in radio/television at Morehead State University.

(MSU student photo by Melissa Esposito)

10-14-92jy



*Mt. Sterling Advocate*

# Photo

MEDIA RELATIONS

JUDITH YANCY, DIRECTOR

MOREHEAD STATE UNIVERSITY

UPO BOX 1100

MOREHEAD, KY 40351-1689

606-783-2030

## QUIET STUDY

Morehead State University freshman Heather Fannin of Sandy Hook found herself a spot of peace and quiet where she could catch up on her class reading. Fannin is majoring in music at MSU.

(MSU student photo by Melissa Esposito)

10-14-92jy



*Elliott County News*

# Photo

MEDIA RELATIONS

JUDITH YANCY, DIRECTOR

MOREHEAD STATE UNIVERSITY

UPO BOX 1100

MOREHEAD, KY 40351-1689

606-783-2030

## STOW IT

Morehead State University junior Duane Gutzwiller of Maysville was caught by the roving photographer while trying to get into his locker in Baird Music Hall where he had stowed his books between classes. Gutzwiller is a music education major.

(MSU student photo by Melissa Esposito)

10-14-92jy



*Ledger Independent*

# Photo

MEDIA RELATIONS

JUDITH YANCY, DIRECTOR

MOREHEAD STATE UNIVERSITY

UPO BOX 1100

MOREHEAD, KY 40351-1689

606-783-2030

## COMPUTER-EASY

Morehead State University senior Robynn Stone of Salyersville keyboards material for the student newspaper, The Trail Blazer, in the computer lab. Stone has a double major of radio/television and journalism.

(MSU student photo by Melissa Esposito)

10-14-92jy



*Salyersville Independent*



# Photo

MEDIA RELATIONS

JUDITH YANCY, DIRECTOR

MOREHEAD STATE UNIVERSITY

UPO BOX 1100

MOREHEAD, KY 40351-1689

606-783-2030

## QUIET, PLEASE!

Louisville junior Brian Smith adjusts the audio board as he gets ready to do some recording in Morehead State University's audio lab. Smith is majoring in radio/television at MSU.

(MSU student photo by Melissa Esposito)

10-14-92jy



*Courier-Journal*

# Photo

MEDIA RELATIONS

JUDITH YANCY, DIRECTOR

MOREHEAD STATE UNIVERSITY

UPO BOX 1100

MOREHEAD, KY 40351-1689

606-783-2030

## FUTURE RECORDING STAR

Morehead State University senior Jeff Carter of Greenup provides keyboard back-up to a student recording session. Carter is a radio/television major.

(MSU student photo by Melissa Esposito)

10-14-92jy



*Greenup News*

# Photo

MEDIA RELATIONS

JUDITH YANCY, DIRECTOR

MOREHEAD STATE UNIVERSITY

UPO BOX 1100

MOREHEAD, KY 40351-1689

606-783-2030

## REVIEW TIME

Reviewing his textbook assignment before class begins is Morehead State University sophomore Steve Damron of Pikeville. Damron is enrolled in the University's pre-engineering program.

(MSU student photo by Melissa Esposito)

10-14-92jy



*Appalachian News Express*

# Photo

MEDIA RELATIONS

JUDITH YANCY, DIRECTOR

MOREHEAD STATE UNIVERSITY

UPO BOX 1100

MOREHEAD, KY 40351-1689

606-783-2030

## PENSIVE PORTRAIT

Pensively passing time as she works the front desk in her residence hall is Morehead State University freshman Dawn Anderson of Elkhorn City. Anderson is enrolled in MSU's nursing program.

(MSU student photo by Melissa Esposito)

10-14-92jy





Oct. 15, 1992  
FOR IMMEDIATE RELEASE

MOREHEAD, Ky.---Morehead State University senior Bobby Ballengee of Big Stone Gap, Va., will present a tuba recital on Wednesday, Oct. 28, at 8 p.m. in Duncan Recital Hall on the MSU campus.

The recital, which is free and open to the public, will include works by Hartley, Schmidt, Anderson, Flinn, Bell and Jager.

Ballengee will be accompanied by MSU's Wind and Percussion Ensemble under the direction of Dr. Earle Louder, professor of music. Students assisting him in the recital will be: Craig Swatt, Louisville junior; Ian Insko, Foster junior, and Norman Epley, Louisville sophomore.

A music education major, Ballengee is the son of Judy Ballengee. He is a member of Phi Mu Alpha Sinfonia music honor society and president of the T.U.B.A. chapter on the MSU campus.

####

py

Oct. 15, 1992  
FOR IMMEDIATE RELEASE

MOREHEAD, Ky.—Two Morehead State University juniors, Amy Brown of **Guston** and Emily Weatherspoon of **Russellville, Ohio**, will present a joint voice recital on Thursday, Oct. 22.

The recital, which is free and open to the public, will begin at 8 p.m. in Duncan Recital Hall.

Brown, daughter of Donald and Wanda Brown, will include works by Haydn, Gounod, Mendelssohn, and Schumann in her program. She will be accompanied by Lynnette Smith, Ashland senior.

Weatherspoon, daughter of Arnold and Brenda Weatherspoon, will be accompanied by Anne Mefford, Raceland graduate student. Her program will include works by Puccini, Massenet, Handel, Purcell and Debussy.

Both students, who are voice and music education majors, are members of Sigma Alpha Iota professional music honor society. Brown is a student of Anne Beane, instructor of music, while Weatherspoon studies with Vasile Venettozzi.

####

py

Oct. 16, 1992

FOR IMMEDIATE RELEASE

MOREHEAD, Ky.---Social psychologist Dr. Arlene Skolnick and Native American advocate and poet Marilou Awiakta will present keynote speeches at the 1992 Wilma E. Grote Symposium for the Advancement of Women which will take place at Morehead State University Nov. 6-7.

Coordinated by MSU's ad hoc committee on women's studies, "Families: A World Perspective" will explore issues confronting families today and how traditional family roles are changing.

Beginning the evening of Nov. 5, additional pre-conference workshops have been scheduled to set the stage for the symposium. Topics for these working sessions range from identifying children of an abused parent to exploring the "step" role in a blended family.

Dr. Skolnick will be the featured speaker at a 6 p.m. dinner on Friday, Nov. 6. Her topic will be "What Happened to Ozzie and Harriet? The New World Revolutions in Family Patterns."

The author of "Embattled Paradise: The American Family in an Age of Uncertainty," Dr. Skolnick has appeared on several television shows, including Donahue. In addition to her books, she has published more than 25 articles dealing with a broad spectrum of family issues in professional journals.

Dr. Skolnick is an associate research psychologist with the Institute for Human Development at the University of California-Berkeley.

Awiakta, award winning Cherokee/Appalachian poet, will be the speaker for the noon luncheon on Saturday, Nov. 7. Her topic will be "Mother of the Nation: A Native American Concept of Home and Family."

The squaw stereotype concept that most people know from movies and books is a far cry from reality, according to Awiakta.

The 1991 recipient of the Outstanding Contribution to Appalachian Literature Award, Awiakta has produced films about the oral tradition in Appalachia, published poems and essays in a variety of magazines and anthologies and articles in other scholarly publications.

Two of her books, "Rising Fawn and the Fire Mystery" and "Abiding Appalachia: Where Mountain and Atom Meet," were chosen by the U.S. Information Agency for the worldwide tour of its show, "Women in the Contemporary World."

"Interestingly enough, this women's symposium has drawn both male and female presenters from all over the United States," said Dr. Judy Rogers, MSU dean of undergraduate programs and chair of the ad hoc committee.

(MORE)

Symposium  
2-2-2-2-2

"Many of the topics to be discussed during these meetings are critical to us as we attempt to redefine what we once thought of a family," Dr. Rogers added. "The ideas to be shared are relevant whether you live in Eastern Kentucky, New Mexico or Washington, D.C."

While the first pre-conference workshop begins at 7 p.m. on Nov. 5, the symposium will begin at 1 p.m. on Nov 6, with on-site registration running from 8 a.m. to 3 p.m. that day.

For symposium-goers registering by Oct. 30, the cost of the two-day sessions will be \$70, including meal functions. The cost of on-site registration, or those registering after Oct. 30, will be \$90.

Students may attend all sessions except for meal functions at no charge. Students wishing to hear the keynote speakers will need to register in advance and will be charged \$20 for both days or \$10 for one day only.

Registrations, with checks payable to Morehead State University, may be mailed to Women's Symposium, 201 Ginger Hall, Morehead State University, Morehead, KY 40351-1689, or faxed to (606) 783-2678.

Additional information or registration forms may be obtained by calling MSU at (606) 783-2004.

####



Oct. 16, 1992

FOR IMMEDIATE RELEASE

MOREHEAD, Ky.—More than 2,000 high school students from Eastern and Northern Kentucky and Southern Ohio are expected to visit Morehead State University for World of Technology Days on Wednesday and Thursday, Oct. 28-29.

This annual event is designed to provide students an opportunity to learn about the various aspects of technology, according to Robert Hayes, assistant professor of industrial education and WOT committee chair. It is sponsored by MSU's College of Applied Sciences and Technology.

Campus visitors will tour exhibits and see demonstrations in Lloyd Cassity Building and Reed Hall, beginning at 8:30 a.m. each day. A fashion show is planned for 12:15 p.m. in Button Auditorium with lunch to follow, concluding the day's activities.

MSU students will serve as guides for the visiting students as they tour the facilities and view the exhibits which include electronics, graphic arts, horticulture, interior design, nursing, radiology and robotics.

Additional information is available from MSU's College of Applied Sciences and Technology at (606) 783-2023.

####

py

Oct. 16, 1992  
FOR IMMEDIATE RELEASE

MOREHEAD, Ky.—Morehead State University's Office of Community Services will sponsor an interactive videoconference called "Telecommunications: Bringing the World into the Classroom."

The videoconference will air Thursday, Oct. 22, from 2 to 4 p.m. in the Riggle Room, Adron Doran University Center, on MSU's main campus, and also may be viewed at the three extended campus centers: Ashland Area ECC, Licking Valley ECC in West Liberty, and Big Sandy ECC in Prestonsburg.

According to Shirley Hamilton, director of community services, the program is designed for school teachers and administrators who are interested in using telecommunications in their schools.

The live videoconference will be transmitted via satellite from the Dallas INFOMART. It features the 1992 Scholars in the National Foundation for the Improvement of Educators, Christa McAuliffe Institute for Educational Pioneering. Panelists include Bonnie Bracey, Arlington, Va.; Misty Brave, Kyle, S.D.; Carol Gilkinson, Covina, Calif.; Marilyn Schlieff, Garden City, Mich., and Jim Zimmerman, Urbana, Ill.

The videoconference will be produced by the National School Boards Association's Institute for the Transfer of Technology to Education and broadcast by the Public Broadcasting Service (PBS).

Additional information is available from MSU's Community Services at (606) 783-2077 or from the extended centers: Ashland, 1-800-648-5370; Licking Valley, 1-800-648-5371, and Big Sandy, 1-800-648-5372.

####

OCS/bt

# News

MEDIA RELATIONS

JUDITH YANCY, DIRECTOR

MOREHEAD STATE UNIVERSITY

UPO BOX 1100

MOREHEAD, KY 40351-1689

606-783-2030

Oct. 16, 1992

FOR IMMEDIATE RELEASE

MOREHEAD, Ky.---WMKY 90.3 FM, public radio from Morehead State University's campus, will conduct its annual Fall Fundraiser from Oct. 24 through Oct. 30.

During that period, WMKY staff members, as well as volunteers from the community, will break into the regular programming to solicit contributions from listeners.

"We offer an alternative, commercial free programming service," said Ron Mace, WMKY promotion and development director. "Once or twice a year, we ask our listeners to help support us financially," Mace said.

Other than listener contributions, WMKY receives support from its license holder MSU, a grant from the Corporation for Public Broadcasting and funding generated through program underwriting.

Additional information on the upcoming fundraiser is available by calling Mace at (606) 783-2001.

####

Oct. 16, 1992  
FOR IMMEDIATE RELEASE

MOREHEAD, Ky.---Morehead State University's Individual Events (IE) team earned third place in the sweepstakes competition at Illinois State University's recent IE Tournament.

The seven-member team from MSU was one of 20 teams nationwide competing in the 14th annual Adlai E. Stevenson IE Tournament held Oct. 9-10 in Bloomington, Ill.

Individual winners were:

Rachel Craft, **Morehead** senior, who placed first in informative speaking, in quadrathon and in duo interpretation with Larry Coy, **Shepherdsville** senior. Craft also earned fifth in prose.

Coy won first place in after dinner speaking and placed second in quadrathon as well.

Ashley Van Scoyoc, **Blacksburg, Va.**, sophomore, third place in duo interpretation combined with Shannon Convery, **Morehead** freshman. Van Scoyoc also earned fourth place in prose and a seventh in after dinner speaking.

Convery captured the fifth place spot in after dinner speaking.

Amy Darnell, **Lebanon, Ohio**, senior, won a first place in prose, fourth in quadrathon and fifth in poetry.

Caryn Blow, **Xenia, Ohio**, sophomore, earned third and sixth places respectively in novice poetry and prose competition.

**Louisville** junior Adam King finished second in after dinner speaking.

####

Oct. 16, 1992

FOR IMMEDIATE RELEASE

MOREHEAD, Ky.—MSU-TV Channel 12, Morehead State University's campus television station, will offer several locally-produced shows on its fall schedule.

"Modern Images," a campus oriented talk show, will air twice each week, on Mondays and Wednesdays at 5 p.m. The Monday edition, produced by John Higginbotham Jr., coordinator of TV Productions, will feature J.D. Brown, **Goshen, Ohio**, senior as director and Dana Reliford, **Edmonton** senior, as hostess. On Wednesdays, the production crew will include Lloyd Graves, **Hillsboro** junior, as producer; Layne Kilgore, **Morehead** senior, as director, and Karen Peltier, **Dayton, Ohio**, senior, as hostess.

Entering its ninth season, "Viewpoint," MSU's minority affairs program, will air at 4:30 p.m. on Tuesdays and Thursdays. Produced by Jerry Gore, MSU minority student affairs director, the show is co-hosted by Robert Hamer, **Montclair, N.J.**, senior, and Juanett Thornton, **Jeffersonville, Ind.**, sophomore. Tim Creekmore, **Lexington** graduate student, is director.

New this year is "Encore" which showcases the musical talents of students, faculty, staff and other musicians from the region. Airing at 5:30 p.m. on Tuesdays and Thursdays, it is produced and directed by Tim Young, producer with TV Productions.

"Newscenter 12," an MSU Department of Communications' production, airs live at 5 p.m. on Tuesdays and Thursdays. Heidi Murrell, **Fairfield, Ohio**, senior, will direct the Tuesday show, while Reliford directs Thursday's program.

Under an agreement with Virginia Tech University, MSU-TV will air "Reel to Reel," a movie review show at 4:30 p.m. on Mondays and Wednesdays. Virginia Tech will air MSU's "Viewpoint" in exchange.

Also this fall, MSU-TV, which is seen locally on Simmons Cable on channel 12, will air an "Information Board" on Monday through Thursday from 10:30 a.m. to 1:30 p.m. and again from 4 p.m. to 4:30 p.m. The show will offer information about upcoming University events, including sports. WMKY 90.3 F.M., public radio from MSU's campus, will be simulcast while "Information Board" is on the air.

For MSU Eagle football fans, Saturday's games are being replayed at 6 p.m. on Mondays.

####

Oct. 16, 1992

FOR IMMEDIATE RELEASE

MOREHEAD, Ky.---Representatives from Morehead State University will visit Hazard Community College on Monday, Nov. 2, from 11 a.m. to 2 p.m.

The visiting team will include a staff member from MSU's Office Graduate and Extended Campus Programs, along with an admissions counselor, a financial aid specialist and academic advisers in elementary education, business and nursing.

The University representatives will be available to provide information and assistance to students who have completed sufficient lower division credit hours to transfer into one of MSU's upper division programs offered either at a regional location or the main campus, according to Dr. Marc D. Glasser, dean of MSU's Graduate and Extended Campus Programs.

"With advisers from admissions, financial aid and academic areas present to answer questions, this would be an excellent opportunity for students to find out more about our bachelor's degree programs," Glasser said.

####

# PSA

MEDIA RELATIONS

JUDITH YANCY, DIRECTOR

MOREHEAD STATE UNIVERSITY

UPO BOX 1100

MOREHEAD, KY 40351-1689

606-783-2030

SUBJECT: MSU at Hazard CC

RELEASE DATE: Now thru Nov. 1, 1992

TIME: 30 sec

ANNOUNCER:

WANT TO KNOW MORE ABOUT MOREHEAD STATE UNIVERSITY CLASSES LEADING TO A BACHELOR'S DEGREE AVAILABLE IN YOUR OWN BACKYARD OR ON MSU'S MAIN CAMPUS? ADVISERS FROM THE EXTENDED CAMPUS PROGRAMS, ADMISSIONS, FINANCIAL AID AND THE ACADEMIC AREAS OF ELEMENTARY ED, BUSINESS AND NURSING WILL BE AVAILABLE ON MONDAY, NOV. 2, FROM 11 A.M. TO 2 P.M. AT HAZARD COMMUNITY COLLEGE. YOU'RE ENCOURAGED TO DROP BY AND LEARN WHAT MOREHEAD STATE HAS TO OFFER YOU.

####

10-16-92jy

Oct. 16, 1992  
FOR IMMEDIATE RELEASE

ASHLAND, Ky.--Morehead State University's Continuing Education Program for nursing and allied health professionals will sponsor a workshop for emergency medical technicians (EMTs) on Wednesday, Oct. 28, at the MSU-Ashland Extended Campus Center.

The program will focus on treating and transporting the emotionally disturbed patient. Serving as the faculty will be Gary Santana, state EMT instructor.

Registration begins at 8:30 a.m. with class to start at 9 a.m. The cost for the one-day session is \$24 which includes handout materials and refreshment breaks.

Additional information is available from MSU's Department of Nursing and Allied Health Sciences at (606) 783-2632.

####

py



Oct. 17, 1992

FOR IMMEDIATE RELEASE

MOREHEAD, Ky.---Two Morehead State University juniors, Wes Flinn of **Bedford, Ind.**, and Ian Insko of **Foster** will present a joint recital on Friday, Oct. 30.

The recital, which is free and open to the public, will begin at 8 p.m. in Duncan Recital Hall.

Flinn, son of Mr. and Mrs. John K. Flinn, will perform works by Barat, Schumann, Hindemith, Hindrix. He is a music theory/composition major.

Insko, son of John Insko of Cincinnati and Judy Insko of Foster, will include works by Williams, Swan and Persichetti in his program. He is a music education major.

Flinn, who plays the euphonium, and Insko, who plays the tuba, are students of Dr. Earle Louder, professor of music. They are members of Phi Mu Alpha Sinfonia music honor society and Tubists Universal Brotherhood Association (T.U.B.A.).

####

py

# Photo

MEDIA RELATIONS

JUDITH YANCY, DIRECTOR

MOREHEAD STATE UNIVERSITY

UPO BOX 1100

MOREHEAD, KY 40351-1689

606-783-2030

## CHECKING OUT MSU

Among the area students taking part in a recent Morehead State University informational program at the Carriage House in Paintsville was Jack Hinkle Jr., a Lawrence County High School student, who found himself intrigued by the display on the University's intercollegiate athletics program.

(MSU photo by Eric Shindelbower)

10-19-92jy

*Big Sandy News*



# Photo

MEDIA RELATION

JUDITH YANCY, DIRECTOR

MOREHEAD STATE UNIVERSITY

UPO BOX 1100

MOREHEAD, KY 40351-1689

606-783-203

## APPLY FOR ADMISSION

Joseph Bevins of Louisa, a Lawrence County High School student, took advantage of Morehead State University's recent information night to fill out an admissions application for next fall. MSU conducted one of its "Meet Morehead State" programs for students in the region at the Carriage House in Paintsville.

(MSU photo by Eric Shindelbower)

10-19-92jy

*Big Sandy News*



# Photo

MEDIA RELATIONS

JUDITH YANCY, DIRECTOR

MOREHEAD STATE UNIVERSITY

UPO BOX 1100

MOREHEAD, KY 40351-1689

606-783-2030

## MSU CONDUCTS INFORMATION NIGHT

Morehead State University recently hosted a "Meet Morehead State" program for area students at the Carriage House in Paintsville. Dr. Andrew Martin, left, MSU assistant professor of mathematics, was on hand to discuss University academic programs with Lawrence County High School student Kenneth Hobson.

(MSU photo by Eric Shindelbower)

10-19-92jy

*Big Sandy News*



# Photo

MEDIA

JUDITH YANCY

MOREHEAD STATE UNIVERSITY

UPO BOX 1100

MOREHEAD, KY 40351-1689

60

## ADMISSION PROCESS BEGUN

Charlena Blair of Oil Springs, a Johnson Central High School student, took advantage of Morehead State University's recent information night to fill out an admissions application for next fall. MSU conducted one of its "Meet Morehead State" programs for students in region at the Carriage House.

(MSU photo by Eric Shindelbower)

10-19-92jy

*Paintsville Herald*



# Photo

MEDIA RELATIONS

JUDITH YANCY, DIRECTOR

MOREHEAD STATE UNIVERSITY

UPO BOX 1100

MOREHEAD, KY 40351-1689

606-783-2030

## MEETING MSU

Several Paintsville High School students were among those taking part in a recent "Meet Morehead State" night at the Carriage House where students currently enrolled at MSU served as resource persons on academic offerings and campus life. Monique Levell of Atlanta, Ga., a junior in the medical technology program, fielded questions from PHS students Bobby Howard and Bradley Sargent.

(MSU photo by Eric Shindelbower)

10-19-92jy

*Paintsville Herald*



# Photo

MEDIA RELATIONS

JUDITH YANCY, DIRECTOR

MOREHEAD STATE UNIVERSITY

UPO BOX 1100

MOREHEAD, KY 40351-1689

606-783-2030

## FIRST HAND INFORMATION

Johnson Central High School student Nancy Castle of Sitka, left, received information on Morehead State University's teacher education program from Shelli McKnight, a senior majoring in elementary education. The pair found time to talk during a recent MSU information night held at the Carriage House.

(MSU photo by Eric Shindelbower)

10-19-92jy



*Saintsville Herald*

# Photo

MEDIA RELATIONS

JUDITH YANCY, DIRECTOR

MOREHEAD STATE UNIVERSITY

UPO BOX 1100

MOREHEAD, KY 40351-1689

606-783-2030

## MSU HOUSING OPTIONS DISCUSSED

Darren Boyd, a Paintsville High School student, talked with Jean Flannery of Morehead State University's housing staff during a recent "Meet Morehead State" program at the Carriage House. MSU offers a wide variety of options through its residence halls, coed halls, all male, all female and honor student halls.

(MSU photo by Eric Shindelbower)

10-19-92jy

*Paintsville Herald*





# Photo

MEDIA RELATIONS

JUDITH YANCY, DIRECTOR

MOREHEAD STATE UNIVERSITY

UPO BOX 1100

MOREHEAD, KY 40351-1689

606-783-2030

## MSU CONDUCTS INFORMATION NIGHT

Morehead State University recently hosted a "Meet Morehead State" program for area students at the Carriage House in Paintsville. Dr. Andrew Martin, left, MSU assistant professor of mathematics, was on hand to discuss University academic programs with Johnson Central High School students Brandi Corrick and Malissa Cantrel.

(MSU photo by Eric Shindelbower)

10-19-92jy

*Paintsville Herald*



# Photo

MEDIA RELATIONS

JUDITH YANCY, DIRECTOR

MOREHEAD STATE UNIVERSITY

UPO BOX 1100

MOREHEAD, KY 40351-1689

606-783-2030

## MEETING MOREHEAD STATE

Among those taking part in the recent "Meet Morehead State" informational program held at the Carriage House in Paintsville were several Sheldon Clark High School students.

Examining some of the information on MSU that was distributed were, from left, Renee Parsley, Angela Wells and Melinda Workman.

(MSU photo by Eric Shindelbower)

10-19-92jy

*Mountain Citizen*



# News

MEDIA RELATIONS

JUDITH YANCY, DIRECTOR

MOREHEAD STATE UNIVERSITY

UPO BOX 1100

MOREHEAD, KY 40351-1689

606-783-2030

Oct. 20, 1992  
FOR IMMEDIATE RELEASE

MOREHEAD, Ky.--Three faculty members and one student from Morehead State University's Department of Art are exhibiting works in the Lexington Art League's Loudoun House Galleries, now through Nov. 8.

The artists include: Robert Franzini, professor of art; Dixon Ferrell and Steve Tirone, associate professors of art, and Neng Chaing Yang, graduate student from China.

The Loudoun House Galleries is located at 209 Castlewood Drive in Lexington. The exhibit, entitled "Ceramics, Graphics and Sculpture," may be viewed at no charge from noon to 4 p.m., Tuesday through Friday, and from 1 to 4 p.m. on weekends.

The Lexington Art League is supported in part by grants from the Lexington Arts & Cultural Council and the Kentucky Arts Council.

####

py

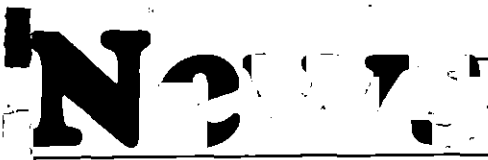

Oct. 20, 1992  
FOR IMMEDIATE RELEASE

MOREHEAD, Ky.--Morehead State University's Kentucky Gamma Chapter of Pi Gamma Mu, international honor society in the social sciences, has again attained the society's highest ranking--Roll of Distinction.

The chapter will be listed as such on inside the back cover of the "International Social Science Review" for the coming year.

In making the announcement, Ina Turner Gray, executive director, commended the faculty co-sponsors Margaret D. Patton and Lola R. Crosthwaite, associate professors of sociology, for their "experience, dedication and hard work."

MSU's Chapter, founded in 1969 by Patton, was recognized for "high achievement, encouraging intellectual development and leadership, promoting freedom of spirit and mind and imposing high standards of ethical conduct," according to Gray.

####

py

Oct. 20, 1992

FOR IMMEDIATE RELEASE

MOREHEAD, Ky.--For those planning to open a business, Morehead State University's Small Business Development Center will offer two seminars on Monday, Nov. 2, on the campus.

The sessions will be held at 209 Downing Hall. There is a \$10 registration fee for each program.

A "Pre-Business Orientation" offering, which begins at 3 p.m., will include the how to's, do's and don'ts of going into business along with the pitfalls, legal structures and prerequisites for a successful small business. Questions to ask when buying an already established business and simple bookkeeping systems also will be discussed.

"How to Prepare a Business Loan" is the title of the evening program, scheduled to begin at 6:30 p.m. Requirements and procedures for preparing a loan package, including steps for completing the appropriate documentation will be covered.

Because of limited seating, reservations are necessary. Arrangements will be made for the disabled when requested in advance. The training programs, partially funded by the U.S. Small Business Administration, are open to all individuals without regard to race, color, sex, creed or national origin.

The seminars are co-sponsored by MSU's College of Business, the Kentucky Cabinet for Economic Development Small Business Division, Buffalo Trace and Gateway Area Development Districts, Morehead-Rowan County and Mt. Sterling-Montgomery County Chambers of Commerce, and the Mt. Sterling-Montgomery County Branch of the Lexington SCORE Chapter.

Additional information and registration is available by calling (606) 783-2895.

####

py

# PSA

MEDIA RELATIONS

JUDITH YANCY, DIRECTOR

MOREHEAD STATE UNIVERSITY

UPO BOX 1100

MOREHEAD, KY 40351-1689

606-783-2030

SUBJECT: Pre-business seminar  
RELEASE DATE: Now thru Nov. 2, 1992  
TIME: 30 sec

ANNOUNCER:

MOREHEAD STATE UNIVERSITY'S SMALL BUSINESS DEVELOPMENT CENTER WILL CONDUCT TWO SEMINARS ON MONDAY, NOV. 2, FOR POTENTIAL BUSINESS OWNERS. A "PRE-BUSINESS ORIENTATION" PROGRAM WILL BEGIN AT 3 P.M., WITH A "HOW TO PREPARE A BUSINESS LOAN" SESSION TO START AT 6:30 P.M. THERE IS A \$10 ATTENDANCE FEE FOR EACH PROGRAM WHICH WILL BE HELD AT MSU'S DOWNING HALL. ADDITIONAL INFORMATION AND REGISTRATION ARE AVAILABLE FROM MOREHEAD STATE'S SBDC BY CALLING 783-2895.

####

10-20-92py



MEDIA RELATIONS

UPO BOX 1100  
MOREHEAD, KENTUCKY 40351-1689  
TELEPHONE: 606-783-2030  
FAX: 606-783-2351

October 20, 1992

Dear Editor:

By now you should have received two releases on the upcoming Wilma E. Grote Symposium for the Advancement of Women to be held at Morehead State University on Nov. 6-7.

We believe the overall theme, "Families: A World Perspective," and the diverse topics related to family life today will be of interest to many of your readers/viewers. The "sandwich generation," child and/or spouse abuse, single mothers re-entering the classroom, and parenting attitudes among the homeless are all topics with relevancy to today's world.

Keynote speakers Dr. Arlene Skolnick, social psychologist, and Marilou Awiakta, Native American poet and women's advocate, also have some unique insights. Dr. Skolnick will discuss "What Happened to Ozzie and Harriet? The New World Revolution in Family Patterns," while Awiakta will share views on the "Native American Concept of Home and Family" which is a far cry from what we learned through movies and books of the Old West.

As news releases on a program such as this can't include times and places for each individual session, I have enclosed a copy of the flyer which will provide you and your writers with specific details.

I would encourage you to consider devoting some time and space to coverage of this year's symposium. If I can assist you, please call my office at (606) 783-2030 or Dr. Rogers at (606) 783-2004.

Sincerely,

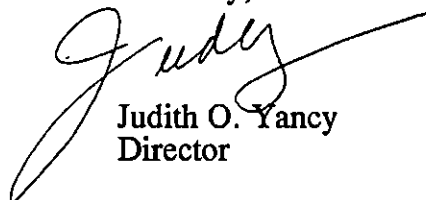

Judith O. Yancy  
Director

Enclosure

# 1992 Wilma E. Grote Symposium for the Advancement of Women

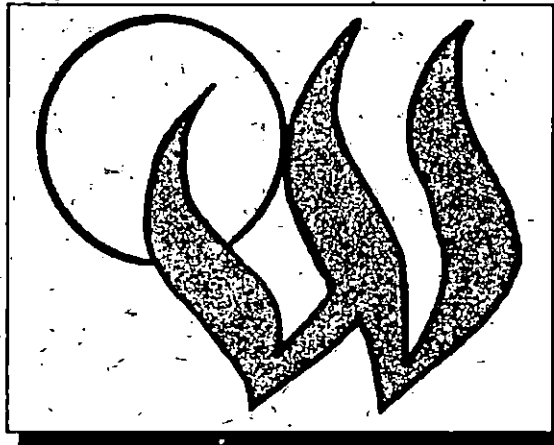

November 6-7, 1992

## Families: A World Perspective

Hosted by Morehead State University

Morehead, Kentucky

### General Information

Pre-conference and symposium sessions will be held in the Adron-Doran University Center (ADUC) on the campus of Morehead State University. The Thursday evening reception will be held at the Holiday Inn, Morehead. The Friday banquet and Saturday luncheon will be held in ADUC. A shuttle will be provided for workshop and symposium participants staying in motels.

Pre-conference workshops begin on November 5, at 7 p.m. and run through noon on November 6. (Pre-registration is required and space is limited.)

Symposium registration will be held in ADUC from 8 a.m.-3 p.m. on Friday, November 6, and on Saturday 8-10 a.m.

Symposium sessions will begin at 1 p.m. on Friday and conclude at 3:30 p.m. on Saturday, November 7.

The schedule of pre-conference workshops and symposium sessions appears elsewhere in this material.

Note: Continuing Education Units (CEUs) will be awarded for all workshops and symposium sessions.

### Registration Fee

The registration fee for the conference includes symposium materials; a Welcome Reception, Thursday, November 5; Banquet, Friday, November 6; Continental breakfast and luncheon Saturday, November 7. Conference registrants may attend pre-conference workshops at no charge however, space is limited. Advanced registration (provided in this material) is required.

**Pre-registration: \$70 payment received by October 30, 1992**

**Late or On-site registration: \$90**

#### Special Student Registration:

Students may attend all pre-conference and symposium sessions free of charge but are required to complete a pre-registration form.

Students who want to attend meals should purchase a Student Registration/Meal Package at \$10 per day.

### Location/Transportation/ Motel

Morehead State University is located in the city of Morehead, in the Daniel Boone National Forest and the Appalachian foothills of Eastern Kentucky. It is just minutes off Exit 137 of Interstate 64. Morehead is approximately one hour driving time east from Bluegrass Airport in Lexington, Kentucky. The airport is served by major airlines and car rental companies. It is recommended that you make arrangements for a rental car if your flight schedule cannot be arranged with the scheduled transportation provided by the conference.

#### Conference Airport Transportation:

##### **Thursday, November 5**

Leave Lexington

7:30 p.m.

9:30 p.m.

##### **Friday, November 6**

Leave Lexington

10 a.m.



## *Featured Speakers* *Wilma E. Grote Symposium for* *the Advancement of Women*

### Banquet Speaker

November 6, 6:30 p.m.

*Dr. Arlene Skolnick, "What Happened to Ozzie and Harriet? The New World Revolution in Family Patterns."*

Dr. Arlene Skolnick is an Associate Research Psychologist at the Institute of Human Development, University of California-Berkeley.

She is the author of several books dealing with families; the best known is her 1991 book entitled Embattled Paradise: The American Family in an Age of Uncertainty. Dr. Skolnick has published over 25 articles in professional journals dealing with topics related to families including research on children and marriage.

She is a frequent speaker at meetings of the American Psychological Association and the American Sociological Association and has appeared on television shows such as Donahue.

### Luncheon Speaker

November 7, Noon



Funded in part by the Kentucky Humanities Council and the National Endowment for the Humanities.

*Marilou Awiakta, "Mother of the Nation: A Native American Concept of Home and Family."*

Awiakta is an author, poet, and advocate of native American women. She is the 1991 recipient of the Outstanding Contribution to Appalachian Literature Award and was recognized as the 1989 Distinguished Tennessee Writer. In 1986 two of her books were chosen by the U.S. Information Agency for their global tour and

show on "Women in the Contemporary World." Awiakta has also been honored for her writing by receiving the Person of Quality Award from NOW. She has produced films about the oral tradition in Appalachia, published poems and essays in a variety of magazines and anthologies and articles in scholar publications. Currently, Awiakta is working with a network of 80 national scholars to develop a new model of American studies using black, ethnic, and feminist perspectives to understand the sciences and humanities. She and her work as an influential author have been profiled in the Oxford Companion to Women's Writing in the U.S.



*Women's Studies Program*  
*Morehead State University*  
*201 Ginger Hall*  
*Morehead, KY 40351*

Non-Profit Organization  
U.S. Postage  
PAID  
Morehead, Ky.  
Permit Number 55

Oct. 20, 1992  
FOR IMMEDIATE RELEASE

MOREHEAD, Ky.---With the style and flair of a Broadway production, Morehead State University Theatre students will present "Anything Goes," one of the most popular musicals of all time, on the stage of Kibbey Theatre.

Show time is 8 p.m. Oct. 29-31 and Nov. 3-7. A matinee is scheduled for 2 p.m. Sunday, Nov. 8. Tickets are \$6 for adults, \$2 for senior citizens and students, and free to MSU students with valid I.D. cards. Because of limited seating, reservations are required.

Anything Goes, with an abundance of romance and comedy, features music and lyrics by Cole Porter. Some of the most recognized selections include "You're The Top," "I Get a Kick Out of You," and "It's Delovely."

Among those appearing in leading roles will be John Burchett, Morehead graduate student; Monique Cash, Batavia, Ohio, junior; Rachel Craft, Morehead senior, and Paula Creech, Louisa senior.

The performance will be directed by Dr. William Layne, theatre technical director. Will Ingham, Naples, Fla., junior, is set designer, and Mac Caudill, Louisville senior, is lighting designer. Chris T. Miller, Lexington sophomore, is production stage manager; Francie Rose, Flat Gap sophomore, is costumes designer, and Tiffany Potter, Pikeville sophomore, is properties designer.

Additional information and reservations are available from MSU's Theatre Box Office at (606) 783-2170.

####

py

# Photo

MEDIA RELATIONS

JUDITH YANCY, DIRECTOR

MOREHEAD STATE UNIVERSITY

UPO BOX 1100

MOREHEAD, KY 40351-1689

606-783-2030

## 'ANYTHING GOES' COMES TO MSU

Described as one of the best Broadway musicals of all time, "Anything Goes" will be presented by Morehead State University theatre students Oct. 29-31 and Nov. 3-8.

Performances, which will be held in Kibbey Theatre, begin at 8 p.m. except for the last showing on Nov. 8 which will be a 2 p.m. matinee. Featuring music and lyrics by Cole Porter and antics of the cast which includes Larry Coy, Shepherdsville senior, as the priest, and Paula Creech, Louisa senior, as Bonnie, the romance and comedy make the show an entertaining enterprise. Tickets are \$6 for adults, \$2 for senior citizens and students, and free to MSU students with valid I.D. cards. Reservations are required and may be made by calling MSU's Theatre Box Office at (606) 783-2170.

(MSU photo by Eric Shindelbower)

10-20-92py

Morehead News, Trail Blazer, STATEment, Raconteur, Herald-Leader,  
Daily Independent, Appalachian News-Express, Herald-Dispatch,  
The Pioneer News, Big Sandy News



Oct. 20, 1992  
FOR IMMEDIATE RELEASE

MOREHEAD, Ky.—Two Breathitt County residents will participate in the production when Morehead State University Theatre students present "Anything Goes," one of the most popular musicals of all time.

Mike Bryant, son of William and Peggy Bryant of Vancleve, will appear as Charlie. A junior English major, he is a member of the MSU Players and the Morehead Amateur Radio Club.

Charles Shouse, son of Ernest and Jeanette Shouse of Jackson, will be a steward. A senior radio-television major, he is a member of the MSU Players.

Show time, set for the stage of Kibbey Theatre, is 8 p.m. Oct. 29-31 and Nov. 3-7. A 2 p.m. matinee is scheduled for Sunday, Nov. 8. Tickets are \$6 for adults, \$2 for senior citizens and students, and free to MSU students with valid I.D. cards. Because of limited seating, reservations are required.

Additional information and reservations are available from MSU's Theatre Box Office at (606) 783-2170.

####

py

*Jackson Times  
Breathitt County Voice*

Oct. 20, 1992  
FOR IMMEDIATE RELEASE

MOREHEAD, Ky.---A Bracken County resident will participate in the production when Morehead State University Theatre students present "Anything Goes," one of the most popular Broadway musicals.

Ian Insko, Foster junior education major, will be a member of the orchestra. He is active in T.U.B.A. and Phi Mu Alpha Sinfonia national music honor society.

Show time, set for the stage of Kibbey Theatre, is 8 p.m. Oct. 29-31 and Nov. 3-7. A 2 p.m. matinee is scheduled for Sunday, Nov. 8. Tickets are \$6 for adults, \$2 for senior citizens and students, and free to MSU students with valid I.D. cards. Because of limited seating, reservations are required.

Additional information and reservations are available from MSU's Theatre Box Office at (606) 783-2170.

####

py

*Falmouth Outlook  
Bracken County News*

# News

MEDIA RELATIONS

JUDITH YANCY, DIRECTOR

MOREHEAD STATE UNIVERSITY

UPO BOX 1100

MOREHEAD, KY 40351-1689

606-783-2030

Oct. 20, 1992  
FOR IMMEDIATE RELEASE

MOREHEAD, Ky.---A Bullitt County resident will participate in the production when Morehead State University Theatre students present "Anything Goes," one of the most popular Broadway musicals.

Larry W. Coy, Jr., son of Larry Coy and Thelma Coy, will portray Moon Face Martin. A senior speech and theatre major, he is a member of the Individual Events Speech Team and the MSU Players.

Show time, set for the stage of Kibbey Theatre, is 8 p.m. Oct. 29-31 and Nov. 3-7. A 2 p.m. matinee is scheduled for Sunday, Nov. 8. Tickets are \$6 for adults, \$2 for senior citizens and students, and free to MSU students with valid I.D. cards. Because of limited seating, reservations are required.

Additional information and reservations are available from MSU's Theatre Box Office at (606) 783-2170.

####

py

*The Pioneer News*

# News

MEDIA RELATIONS

JUDITH YANCY, DIRECTOR

MOREHEAD STATE UNIVERSITY

UPO BOX 1100

MOREHEAD, KY 40351-1689

606-783-2030

Oct. 20, 1992  
FOR IMMEDIATE RELEASE

MOREHEAD, Ky.—A Campbell County resident will participate in the production when Morehead State University Theatre students present "Anything Goes," one of the most popular Broadway musicals.

Denise Vulhop of Dayton, daughter of William Vulhop and Sharon Hudson, will portray "Virtue." A sophomore theatre major, she is a member of Delta Zeta social sorority and the MSU Players.

Show time, set for the stage of Kibbey Theatre, is 8 p.m. Oct. 29-31 and Nov. 3-7. A 2 p.m. matinee is scheduled for Sunday, Nov. 8. Tickets are \$6 for adults, \$2 for senior citizens and students, and free to MSU students with valid I.D. cards. Because of limited seating, reservations are required.

Additional information and reservations are available from MSU's Theatre Box Office at (606) 783-2170.

####

py

*Dayton Community News  
Campbell County Recorder*

# News

MEDIA RELATIONS

JUDITH YANCY, DIRECTOR

MOREHEAD STATE UNIVERSITY

UPO BOX 1100

MOREHEAD, KY 40351-1689

606-783-2030

Oct. 20, 1992

FOR IMMEDIATE RELEASE

MOREHEAD, Ky.---A Carter County resident will participate in the production when Morehead State University Theatre students present "Anything Goes," one of the most popular Broadway musicals.

Holly-Beth Thompson, daughter of Larry and Marilyn Thompson of Grayson, will portray "Chastity." A freshman theatre major, she is a member of Chi Omega social sorority.

Show time, set for the stage of Kibbey Theatre, is 8 p.m. Oct. 29-31 and Nov. 3-7. A 2 p.m. matinee is scheduled for Sunday, Nov. 8. Tickets are \$6 for adults, \$2 for senior citizens and students, and free to MSU students with valid I.D. cards. Because of limited seating, reservations are required.

Additional information and reservations are available from MSU's Theatre Box Office at (606) 783-2170.

####

py

*Journal-Engineer  
Daily Independent*



# News

MEDIA RELATIONS

JUDITH YANCY, DIRECTOR

MOREHEAD STATE UNIVERSITY

UPO BOX 1100

MOREHEAD, KY 40351-1689

606-783-2030

Oct. 20, 1992  
FOR IMMEDIATE RELEASE

MOREHEAD, Ky.--A Fleming County resident will participate in the production when Morehead State University Theatre students present "Anything Goes," one of the most popular Broadway musicals.

Melissa Hill, daughter of the Rev. and Mrs. Larry Hill of Flemingsburg, will portray a passenger. A freshman vocal music major, she is a member of the MSU Players.

Show time, set for the stage of Kibbey Theatre, is 8 p.m. Oct. 29-31 and Nov. 3-7. A 2 p.m. matinee is scheduled for Sunday, Nov. 8. Tickets are \$6 for adults, \$2 for senior citizens and students, and free to MSU students with valid I.D. cards. Because of limited seating, reservations are required.

Additional information and reservations are available from MSU's Theatre Box Office at (606) 783-2170.

####

py

*Flemingsburg Gazette  
The Fleming Shopper*

# News

MEDIA RELATIONS

JUDITH YANCY, DIRECTOR

MOREHEAD STATE UNIVERSITY

UPO BOX 1100

MOREHEAD, KY 40351-1689

606-783-2030

Oct. 20, 1992  
FOR IMMEDIATE RELEASE

MOREHEAD, Ky.---Two Floyd County residents will participate in the production when Morehead State University Theatre students present "Anything Goes," one of the most popular Broadway musicals.

Scott Bradley of Prestonsburg, son of Butch Bradley and Lana Hensley, will be a member of the orchestra. A freshman music education major, he is a member of the Marching Band.

Donetta Riley, daughter of Don and Naomi Riley of Harold, will portray Mrs. Harcourt. A junior theatre and public relations major, she is a member of the MSU Players and Theta Alpha Phi national honor theatre fraternity.

Show time, set for the stage of Kibbey Theatre, is 8 p.m. Oct. 29-31 and Nov. 3-7. A 2 p.m. matinee is scheduled for Sunday, Nov. 8. Tickets are \$6 for adults, \$2 for senior citizens and students, and free to MSU students with valid I.D. cards. Because of limited seating, reservations are required.

Additional information and reservations are available from MSU's Theatre Box Office at (606) 783-2170.

####

py

*Floyd County Times  
Parisville Herald  
Appalachian News-Express*

# News

MEDIA RELATIONS

JUDITH YANCY, DIRECTOR

MOREHEAD STATE UNIVERSITY

UPO BOX 1100

MOREHEAD, KY 40351-1689

606-783-2030

Oct. 20, 1992

FOR IMMEDIATE RELEASE

MOREHEAD, Ky.—A Fayette County resident will participate in the production when Morehead State University Theatre students present "Anything Goes," one of the most popular Broadway musicals.

Chris T. Miller, son of Jeff and Joyce Miller of Lexington, will be the stage manager. A sophomore theatre and interior design major, he is a member of the MSU Players and the Wesley Foundation.

Show time, set for the stage of Kibbey Theatre, is 8 p.m. Oct. 29-31 and Nov. 3-7. A 2 p.m. matinee is scheduled for Sunday, Nov. 8. Tickets are \$6 for adults, \$2 for senior citizens and students, and free to MSU students with valid I.D. cards. Because of limited seating, reservations are required.

Additional information and reservations are available from MSU's Theatre Box Office at (606) 783-2170.

####

y

*Lexington Herald-Leader*

# News

MEDIA RELATIONS

JUDITH YANCY, DIRECTOR

MOREHEAD STATE UNIVERSITY

UPO BOX 1100

MOREHEAD, KY 40351-1689

606-783-2030

Oct. 20, 1992  
FOR IMMEDIATE RELEASE

MOREHEAD, Ky.--Two Louisville residents will participate in the production when Morehead State University Theatre students present "Anything Goes," one of the most popular Broadway musicals.

Mac Caudill, son of Dr. and Mrs. W.N. Caudill, will be the lighting designer. A senior theatre, radio-television and music major, he is a member of the MSU Marching Band, Sigma Nu social fraternity, and Theta Alpha Phi national honor theatre fraternity.

Michelle Stites, daughter of Jim and Joan Stites, is assistant stage manager. A freshman environmental science major, she is a member of the MSU Players and Environmental Science Club.

Show time, set for the stage of Kibbey Theatre, is 8 p.m. Oct. 29-31 and Nov. 3-7. A 2 p.m. matinee is scheduled for Sunday, Nov. 8. Tickets are \$6 for adults, \$2 for senior citizens and students, and free to MSU students with valid I.D. cards. Because of limited seating, reservations are required.

Additional information and reservations are available from MSU's Theatre Box Office at (606) 783-2170.

####

py

*Courier-Journal*

# News

MEDIA RELATIONS

JUDITH YANCY, DIRECTOR

MOREHEAD STATE UNIVERSITY

UPO BOX 1100

MOREHEAD, KY 40351-1689

606-783-2030

Oct. 20, 1992  
FOR IMMEDIATE RELEASE

MOREHEAD, Ky.---Two Johnson County residents will participate in the production when Morehead State University Theatre students present "Anything Goes," one of the most popular Broadway musicals.

Tom Money, son of Bill and Ola Money of Wittensville, will play the trumpet in the orchestra. A junior music education major, he is a member of the Jazz and Marching Bands.

Francie Rose, daughter of Steve and MaDonna Rose of Flat Gap, is costume designer. A sophomore theatre major, she is a member of Delta Gamma social sorority.

Show time, set for the stage of Kibbey Theatre, is 8 p.m. Oct. 29-31 and Nov. 3-7. A 2 p.m. matinee is scheduled for Sunday, Nov. 8. Tickets are \$6 for adults, \$2 for senior citizens and students, and free to MSU students with valid I.D. cards. Because of limited seating, reservations are required.

Additional information and reservations are available from MSU's Theatre Box Office at (606) 783-2170.

####

py

*Saintsville Herald*

# News

MEDIA RELATIONS

JUDITH YANCY, DIRECTOR

MOREHEAD STATE UNIVERSITY

UPO BOX 1100

MOREHEAD, KY 40351-1689

606-783-2030

Oct. 20, 1992  
FOR IMMEDIATE RELEASE

MOREHEAD, Ky.—Three Morehead residents will participate in the production when Morehead State University Theatre students present "Anything Goes," one of the most popular Broadway musicals.

John Burchett, son of John Paul and Bonnie Burchett, will portray "Sir Evelyn Oakleigh." A graduate student in speech, he is a member of the MSU Players.

Shannon Convery, daughter of Mr. and Mrs. Hugh Convery, is "Purity." A freshman theatre major, she is a member of the Individual Events Speech Team.

Rachel Craft, daughter of Steve and Judy Craft, will portray "Reno." A senior speech and theatre major, she is a member of the Speech Team.

Show time, set for the stage of Kibbey Theatre, is 8 p.m. Oct. 29-31 and Nov. 3-7. A 2 p.m. matinee is scheduled for Sunday, Nov. 8. Tickets are \$6 for adults, \$2 for senior citizens and students, and free to MSU students with valid I.D. cards. Because of limited seating, reservations are required.

Additional information and reservations are available from MSU's Theatre Box Office at (606) 783-2170.

####

py.

*Morehead News*

# News

MEDIA RELATIONS

JUDITH YANCY, DIRECTOR

MOREHEAD STATE UNIVERSITY

UPO BOX 1100

MOREHEAD, KY 40351-1689

606-783-2030

Oct. 20, 1992  
FOR IMMEDIATE RELEASE

MOREHEAD, Ky.---A Knott County resident will participate in the production when Morehead State University Theatre students present "Anything Goes," one of the most popular Broadway musicals.

Chris Draughn, son of Tommy Draughn of Garner and Kathy Cornett of Carrie, will portray a sailor. A freshman nursing major, he is a member of the MSU Marching Band.

Show time, set for the stage of Kibbey Theatre, is 8 p.m. Oct. 29-31 and Nov. 3-7. A 2 p.m. matinee is scheduled for Sunday, Nov. 8. Tickets are \$6 for adults, \$2 for senior citizens and students, and free to MSU students with valid I.D. cards. Because of limited seating, reservations are required.

Additional information and reservations are available from MSU's Theatre Box Office at (606) 783-2170.

####

py

*Troublesome Creek Times*

# News

MEDIA RELATIONS

JUDITH YANCY, DIRECTOR

MOREHEAD STATE UNIVERSITY

UPO BOX 1100

MOREHEAD, KY 40351-1689

606-783-2030

Oct. 20, 1992  
FOR IMMEDIATE RELEASE

MOREHEAD, Ky.---A Lawrence County resident will participate in the production when Morehead State University Theatre students present "Anything Goes," one of the most popular Broadway musicals.

Paula Creech, daughter of Ottie Creech of Louisa and Lonnie Paul Creech of Blaine, will portray "Bonnie." A senior speech and theatre major, she is a member of the MSU Players, Marching Band, Theta Alpha Phi national honor theatre fraternity and Delta Zeta social sorority.

Show time, set for the stage of Kibbey Theatre, is 8 p.m. Oct. 29-31 and Nov. 3-7. A 2 p.m. matinee is scheduled for Sunday, Nov. 8. Tickets are \$6 for adults, \$2 for senior citizens and students, and free to MSU students with valid I.D. cards. Because of limited seating, reservations are required.

Additional information and reservations are available from MSU's Theatre Box Office at (606) 783-2170.

####

py

*The Big Sandy News*



# News

MEDIA RELATIONS

JUDITH YANCY, DIRECTOR

MOREHEAD STATE UNIVERSITY

UPO BOX 1100

MOREHEAD, KY 40351-1689

606-783-2030

Oct. 20, 1992  
FOR IMMEDIATE RELEASE

MOREHEAD, Ky.—A Lincoln County resident will participate in the production when Morehead State University Theatre students present "Anything Goes," one of the most popular Broadway musicals.

L. Henry Dowell, son of Polly Dowell of Crab Orchard, will portray "Elisha J. Whitney." A freshman theatre and English major, he is a member of the MSU Players.

Show time, set for the stage of Kibbey Theatre, is 8 p.m. Oct. 29-31 and Nov. 3-7. A 2 p.m. matinee is scheduled for Sunday, Nov. 8. Tickets are \$6 for adults, \$2 for senior citizens and students, and free to MSU students with valid I.D. cards. Because of limited seating, reservations are required.

Additional information and reservations are available from MSU's Theatre Box Office at (606) 783-2170.

####

py

*Lincoln Ledger*

# News

MEDIA RELATIONS

JUDITH YANCY, DIRECTOR

MOREHEAD STATE UNIVERSITY

UPO BOX 1100

MOREHEAD, KY 40351-1689

606-783-2030

Oct. 20, 1992  
FOR IMMEDIATE RELEASE

MOREHEAD, Ky.—A Batavia, Ohio, resident will participate in the production when Morehead State University Theatre students present "Anything Goes," one of the most popular Broadway musicals.

Monique L. Cash, daughter of Ron E. Cash and Lynda N. Ellis, will portray "Hope." A junior business major, she is a member of the MSU Players, Delta Zeta social sorority and Theta Alpha Phi national honor theatre fraternity.

Show time, set for the stage of Kibbey Theatre, is 8 p.m. Oct. 29-31 and Nov. 3-7. A 2 p.m. matinee is scheduled for Sunday, Nov. 8. Tickets are \$6 for adults, \$2 for senior citizens and students, and free to MSU students with valid I.D. cards. Because of limited seating, reservations are required.

Additional information and reservations are available from MSU's Theatre Box Office at (606) 783-2170.

####

py

*Clermont Sun  
Clermont Community Journal*

# News

MEDIA RELATIONS

JUDITH YANCY, DIRECTOR

MOREHEAD STATE UNIVERSITY

UPO BOX 1100

MOREHEAD, KY 40351-1689

606-783-2030

Oct. 20, 1992

FOR IMMEDIATE RELEASE

MOREHEAD, Ky.—A Pickerington, Ohio, resident will participate in the production when Morehead State University Theatre students present "Anything Goes," one of the most popular Broadway musicals.

Laila Newell, daughter of Mr. and Mrs. Robert Newell, will portray "Passanger." A freshman theatre major, she is a member of the Wesley Foundation.

Show time, set for the stage of Kibbey Theatre, is 8 p.m. Oct. 29-31 and Nov. 3-7. A 2 p.m. matinee is scheduled for Sunday, Nov. 8. Tickets are \$6 for adults, \$2 for senior citizens and students, and free to MSU students with valid I.D. cards. Because of limited seating, reservations are required.

Additional information and reservations are available from MSU's Theatre Box Office at (606) 783-2170.

####

py

*Pickerington Times-Sun*

# News

MEDIA RELATIONS

JUDITH YANCY, DIRECTOR

MOREHEAD STATE UNIVERSITY

UPO BOX 1100

MOREHEAD, KY 40351-1689

606-783-2030

Oct. 20, 1992  
FOR IMMEDIATE RELEASE

MOREHEAD, Ky.---Two Virginia residents will participate in the production when Morehead State University Theatre students present "Anything Goes," one of the most popular Broadway musicals.

Dwayne Gillespie, son of Raymond and Diana Gillespie of Sterling, will portray a sailor. A voice major, he is a member of the MSU Players, Chamber Singers and Concert Choir.

Ashley VanScoyoc, son of Stephen Van Scoyoc of Blacksburg, will be a Bishop. A sophomore speech major, he is a member of the Individual Events Speech Team.

Show time, set for the stage of Kibbey Theatre, is 8 p.m. Oct. 29-31 and Nov. 3-7. A 2 p.m. matinee is scheduled for Sunday, Nov. 8. Tickets are \$6 for adults, \$2 for senior citizens and students, and free to MSU students with valid I.D. cards. Because of limited seating, reservations are required.

Additional information and reservations are available from MSU's Theatre Box Office at (606) 783-2170.

####

py

*London Times Mirror  
News Messenger*

# News

MEDIA RELATIONS

JUDITH YANCY, DIRECTOR

MOREHEAD STATE UNIVERSITY

UPO BOX 1100

MOREHEAD, KY 40351-1689

606-783-2030

Oct. 20, 1992

FOR IMMEDIATE RELEASE

MOREHEAD, Ky.—A Bedford, Ind., resident will participate in the production when Morehead State University Theatre students present "Anything Goes," one of the most popular Broadway musicals.

Wes Flinn, son of Mr. and Mrs. John K. Flinn, will play the trombone in the orchestra. A junior music theory/composition major, he is a member of the MSU Honors Program, Phi Mu Alpha Sinfonia music honor society, and Tubists Universal Brotherhood Association (T.U.B.A.).

Show time, set for the stage of Kibbey Theatre, is 8 p.m. Oct. 29-31 and Nov. 3-7. A 2 p.m. matinee is scheduled for Sunday, Nov. 8. Tickets are \$6 for adults, \$2 for senior citizens and students, and free to MSU students with valid I.D. cards. Because of limited seating, reservations are required.

Additional information and reservations are available from MSU's Theatre Box Office at (606) 783-2170.

####

py

*The Times-Mail*

# News

MEDIA RELATIONS

JUDITH YANCY, DIRECTOR

MOREHEAD STATE UNIVERSITY

UPO BOX 1100

MOREHEAD, KY 40351-1689

606-783-2030

Oct. 20, 1992

FOR IMMEDIATE RELEASE

MOREHEAD, Ky.—Four Hamilton (Ohio) County residents will participate in the production when Morehead State University Theatre students present "Anything Goes," one of the most popular Broadway musicals.

Tricia L. Boehnlein, daughter of Mr. and Mrs. Andrew A. Boehnlein III of Cincinnati, is assistant stage manager. A senior elementary education major, she is a member of Theta Alpha Phi national honor theatre fraternity and the Marching Band.

Jason L. Ferris of Madeira, son of Thomas and Lindsey Pertuset and Thomas and Rebecca Ferris, will portray a sailor. A freshman pre-medicine major, he is a member of the MSU Players and Marching Band.

Paul Kindt, son of Paul and Peggy Kindt of Cincinnati, is a member of the orchestra. A junior music education major, he is a member of Phi Mu Alpha Sinfonia music honor society, and serves as podium director for the MSU Marching Band.

Rhyan Shipman, son of Mr. and Mrs. Roger Shipman of Madeira, will portray a sailor. A junior theatre major, he is a member of Theta Alpha Phi national honor theatre fraternity and the MSU Players.

Show time, set for the stage of Kibbey Theatre, is 8 p.m. Oct. 29-31 and Nov. 3-7. A 2 p.m. matinee is scheduled for Sunday, Nov. 8. Tickets are \$6 for adults, \$2 for senior citizens and students, and free to MSU students with valid I.D. cards. Because of limited seating, reservations are required.

Additional information and reservations are available from MSU's Theatre Box Office at (606) 783-2170.

####

py

*Suburban Newspaper*

Oct. 20, 1992  
FOR IMMEDIATE RELEASE

MOREHEAD, Ky.—Beverly McCormick, a Morehead State University associate professor of real estate, has been recognized by the Real Estate Educators Association as a Designated Real Estate Instructor (DREI).

McCormick, who joins a group of approximately 100 DREI-holders nationwide, received the designation at the recent 13th annual conference of the Real Estate Educators Association.

A member of MSU's College of Business faculty since 1985, she serves as the East Central Regional vice president of REEA and is the current chair of MSU's Faculty Senate.

The DREI designation is awarded to individuals who have demonstrated expertise in classroom instruction, passed a written real estate examination and met specific criteria covering educational as well as teaching experience and service to the industry.

McCormick earned her baccalaureate degree from the University of Kentucky and the J.D. degree from the University of Louisville.

The REEA is an international not-for-profit organization with more than 1,200 members in the United States, Canada and Australia. It was established to increase the competence of real estate instructors and to improve communication and cooperation among the association's members.

####

# Photo

MEDIA RELATIONS

JUDITH YANCY, DIRECTOR

MOREHEAD STATE UNIVERSITY

UPO BOX 1100

MOREHEAD, KY 40351-1689

606-783-2030

## A CROWNING MOMENT

Tiffany Ann Siber, Edgewood senior, was crowned the 1992 Homecoming Queen during half-time ceremonies of the MSU-Murray State University football game last weekend, Oct. 17. MSU President Ronald G. Eaglin placed the crown on the head of the smiling queen as the Homecoming crowd watched. Siber, a pre-pharmacy major who hopes to work in pharmaceutical sales, was escorted by her mother Gayle Siber. She is a member of the Student Alumni Ambassadors, President of Panhellenic Council and listed in "Who's Who in American Colleges and Universities."

(MSU student photo by John Lewis)

10-21-92py

*Kenton County Recorder*  
*STATEment*  
*Raconteur*





# Photo

MEDIA RELATIONS

JUDITH YANCY, DIRECTOR

MOREHEAD STATE UNIVERSITY

UPO BOX 1100

MOREHEAD, KY 40351-1689

606-783-2030

## MSU QUEEN AND HER COURT

Tiffany Ann Siber, Edgewood senior, was crowned the 1992 Homecoming Queen during Morehead State University's recent Homecoming weekend. Afterward, she posed for an official photograph with members of her court. They are, from left, Tamela Goodpaster, **Owingsville** senior; Jennifer Lynn Jackson, **Sandy Hook** junior; Holly Anderson, **Nicholasville** senior; Sabrina L. Wood, **Marysville, Ohio**, senior; Nicki Tackett, **Paintsville** graduate student; Queen Siber; Kristie Dawn Hicks, **Bardstown** junior; Jane Kelly, **Clarksville, Tenn.**, junior; Monique LaVielle Cash, **Batavia, Ohio**, junior; Amy Reed, **Londonderry, Ohio**, senior, and J. Lenore Womack, **Grayson** junior.

(MSU photo by Eric Shindelbower)

10-21-92py

Morehead News, STATEment, Trail Blazer, Daily Independent, Raconteur, Bath County News-Outlook, Elliott County News, The Jessamine Journal, Journal-Tribune, Paintsville Herald, Kentucky Standard, Clermont Sun, Chillicothe Gazette, Journal-Enquirer



# Photo

MEDIA RELATIONS

JUDITH YANCY, DIRECTOR

MOREHEAD STATE UNIVERSITY

UPO BOX 1100

MOREHEAD, KY 40351-1689

606-783-2030

## MAYS RIBBON CUTTING

Among the many activities during Morehead State University's recent Homecoming Weekend was the ribbon cutting ceremony for Mays Hall Apartments which re-opened this fall. Originally opened in 1937 as a men's residence hall, it was later named for the late J.T. Mays, an MSU faculty member who served as hall director. Now an apartment-style facility, the hall underwent a \$3.4 million renovation. On hand for the ribbon cutting were, from left, Ernie Conyers of Owingsville, student manager of Mays; Ruth Ann Harney, MSU housing area coordinator; Kenny White, MSU director of housing; Joe Planck, MSU director of physical plant; Tim Morris, representing CMTA Engineers of Lexington; Jim Davis and Richard Gwinn of Woodford Builders, Inc., of Lexington; Martha Tarrant of Ross-Feldman Architecture, Inc., of Lexington; Mike Mincey, MSU vice president for student life; Chando Mapoma, Student Government Association president and representing Mays residents; John Rosenberg of Prestonsburg, MSU Board of Regents member; Sonny Jones of Frankfort, MSU Alumni Association president; Bob McCray of North Middletown, brother of Mrs. J.T. Mays, widow of the building's namesake; Dr. C. Nelson Grote, MSU president emeritus and MSU President Ronald G. Eaglin.

(MSU photo by Eric Shindelbower)

10-21-92jy

Morehead News, STATEment, Floyd County Times, Bath County  
News-Outlook, Woodford Sun, Bourbon Times, Bourbon County  
Citizen



# Photo

MEDIA RELATIONS

JUDITH YANCY, DIRECTOR

MOREHEAD STATE UNIVERSITY

UPO BOX 1100

MOREHEAD, KY 40351-1689

606-783-2030

## ATHLETES INDUCTED AT MSU'S HOMECOMING

Five alumni who distinguished themselves in sports were honored at the Athletic Hall of Fame dinner during Morehead State University's 1992 Homecoming activities. Inducted were, from left, Bill Spannuth of Stone Mountain, Ga., golf; Myron "Granny" Williams of Louisville, Tenn., basketball; Gordon "Red" Moore of Prestonsburg, publicity; Bobby Jones of Lexington, track and field, and the late Beverly "Jug" Varney of Chattanooga, Tenn., football, who was represented by his wife Eleanor.

(MSU photo by Eric Shindelbower)

10-21-92py



*Floyd County Times  
The Smyrna Neighbor  
Lexington Herald Leader*

Oct. 22, 1992

FOR IMMEDIATE RELEASE

## HOMEcoming '92 AT MOREHEAD STATE UNIVERSITY: A Picture Story

MOREHEAD, Ky.---Morehead State University is proclaiming Homecoming 1992 as a tremendous success, according to Bill Redwine, director of alumni relations.

The weekend activities saw the return of several alumni who had been away from the campus for many years, Redwine said. "Numbers were up for several events and all comments were extremely positive," he noted.

Mother Nature did her part and provided a beautiful autumn day on Saturday for the hundreds of alumni and friends who were part of this year's festivities. The MSU Eagles trounced the Murray State Racers 31 to 7. Other highlights included a concert by "1964" as the Beatles, numerous reunions, performance by the Alumni Band at the football game and lots of "remembering when."

### Cutlines:

- 1---While the "pumpkin man" stood guard, MSU employees gathered for the annual faculty and staff coffee, signifying the start of the Homecoming activities. Making their selections at the buffet table are, from right, Marylene Fryman and Tim Rhodes from the Office of Financial Aid, and Bonnie Eaglin, followed by her husband, Dr. Ronald G. Eaglin, MSU president.
- 2---Several hundred alumni and friends attended the post-football game fish fry. There is "so much catching up to do" when we visit only once a year was the thought expressed by many.
- 3---The 178-student strong MSU Marching Band demonstrated its members' talent during half-time ceremonies of the MSU-Murray State University football game, which MSU won.
- 4---Mary Louise Cox of St. Petersburg, Fla., left, formerly of Morehead, was among those returning for the Homecoming weekend. Here, she and Pearl Patton of Morehead catch up on activities during the Homecoming Brunch.
- 5---Five alumni who distinguished themselves in sports were inducted at the Athletic Hall of Fame dinner. The honorees were, from left, Bill Spannuth of Stone Mountain, Ga., golf; Myron "Granny" Williams of Louisville, Tenn., basketball; Gordon "Red" Moore of Prestonsburg, publicity; Bobby Jones of Lexington, track and field, and the late Beverly "Jug" Varney of Chattanooga, Tenn., football, who was represented by his wife Eleanor.

(MSU photos by Eric Shindelbower)

10-22-92py

*Morehead News*  
STATEment

1



2



3



5

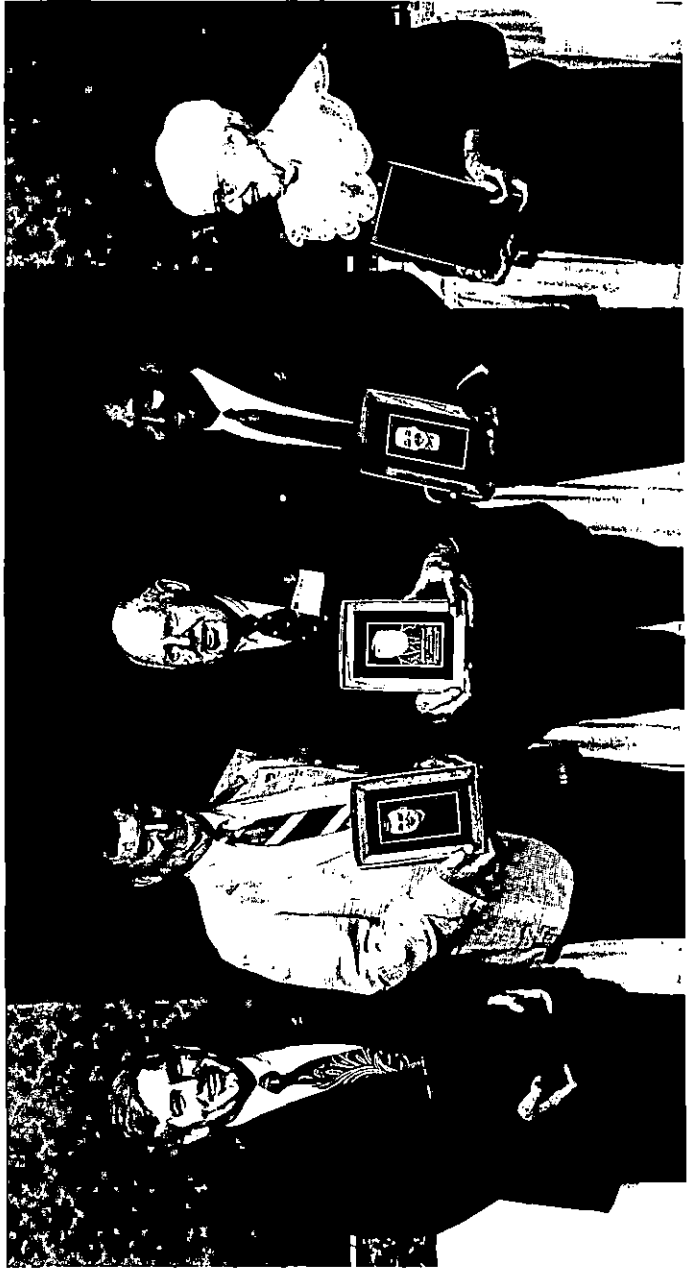

4



# Media Advisory

MEDIA RELATIONS

JUDITH YANCY, DIRECTOR

MOREHEAD STATE UNIVERSITY

UPO BOX 1100

MOREHEAD, KY 40351-1689

606-783-2030

**EVENT:** Meeting of the Administrative and Fiscal Services Committee of the MSU Board of Regents

**DATE:** Thursday, Oct. 29, 1992

**TIME:** 10 A.M.

**SITE:** Riggle Room, Adron Doran University Center

The Administrative and Fiscal Services Committee of MSU's Board of Regents will meet on the above date for the primary purpose of reviewing the 1991-92 audit prepared by the firm of Kelley, Galloway and Company of Ashland.

While no action is expected to be taken by the committee, if all six members of the committee and/or other regents participate this could constitute a special called meeting of the board. The meeting is open to the public as well as the media.

**NOTE:** Media representatives planning to attend the meeting are requested to contact the Office of Media Relations by 4 p.m. Wednesday, Oct. 28.

####

10-22-92jy



# Tips

MEDIA RELATIONS

JUDITH YANCY, DIRECTOR

MOREHEAD STATE UNIVERSITY

UPO BOX 1100

MOREHEAD, KY 40351-1689

606-783-2030

## HIGHLIGHTS AT MOREHEAD STATE UNIVERSITY

(Oct. 25 - 31)

### Sunday, Oct. 25

8 P.M. ARTS IN MOREHEAD: North Carolina Shakespeare Festival "Two Gentlemen of Verona"; admission charge. Additional information: (606) 783-2602.

### Monday, Oct. 26

9:15 P.M. COMEDIAN TAYLOR MASON, Crager Room, Adron Doran University Center, free. Additional information: (606) 783-2071.

### Tuesday, Oct. 27

7 P.M. "MEET MOREHEAD STATE" NIGHT, Holiday Inn in Hazard. Additional information: (606) 783-2000.

8 P.M. CONCERT: MSU Jazz Ensemble I, Duncan Recital Hall, free. Additional information: (606) 783-2473.

8 P.M. LECTURE: "Thankstaken," KRS-One, Crager Room, Adron Doran University Center; free. Additional information: (606) 783-2071.

### Wednesday, Oct. 28

8:30 A.M. WORLD OF TECHNOLOGY DAYS, Lloyd Cassity and Reed Hall; also Oct. 29. Additional information: (606) 783-2023.

8 P.M. SENIOR RECITAL: Bobby Ballengee, tuba, Duncan Recital Hall; free. Additional information: (606) 783-2473.

### Thursday, Oct. 29

10 A.M. BOARD OF REGENTS ADMINISTRATIVE AND FISCAL SERVICES COMMITTEE MEETING, Riggle Room, Adron Doran University Center. Additional information: (606) 783-2030.

8 P.M. OCTUBAFEST RECITAL, Duncan Recital Hall, free; Dr. Earle Louder, director. Additional information: (606) 783-2473.

8 P.M. THEATRE: "Anything Goes," Kibbey Theatre; admission charge. Also, Oct. 30-31 and Nov. 3-7; Nov. 8, 2 p.m. Additional information: (606) 783-2170.

### Friday, Oct. 30

8 P.M. JUNIOR RECITAL: Ian Insko and Wes Flinn, Duncan Recital Hall; free. Additional information: (606) 783-2473.

### Saturday, Oct. 31

8 A.M. CONTINUING EDUCATION PROGRAM: "EMT Workshop," Adron Doran University Center; \$20 registration fee. Additional information: (606) 783-2632.

8 A.M. KENTUCKY EDUCATION SPEECH AND DRAMA TOURNAMENT, campus. Additional information: (606) 783-2712.

####

10-22-92py

# Photo

MEDIA RELATIONS

JUDITH YANCY, DIRECTOR

MOREHEAD STATE UNIVERSITY

UPO BOX 1100

MOREHEAD, KY 40351-1689

606-783-2030

## BROWN HONORED

As part of the 1992 Homecoming Weekend at Morehead State University, a Scholarship Endowment Dinner was held for W. David Brown, left, former coordinator of the University's journalism program. During the program, Keith Kappes, at podium, vice president for university advancement, participated in the "roasting" of Brown for his lifelong career in the journalism field and 36 years of service to MSU. Ira Harkey, center, Pulitzer Prize winner and Brown's former employer, was the dinner speaker.

(MSU photo by Eric Shindelbower)

10-22-92py

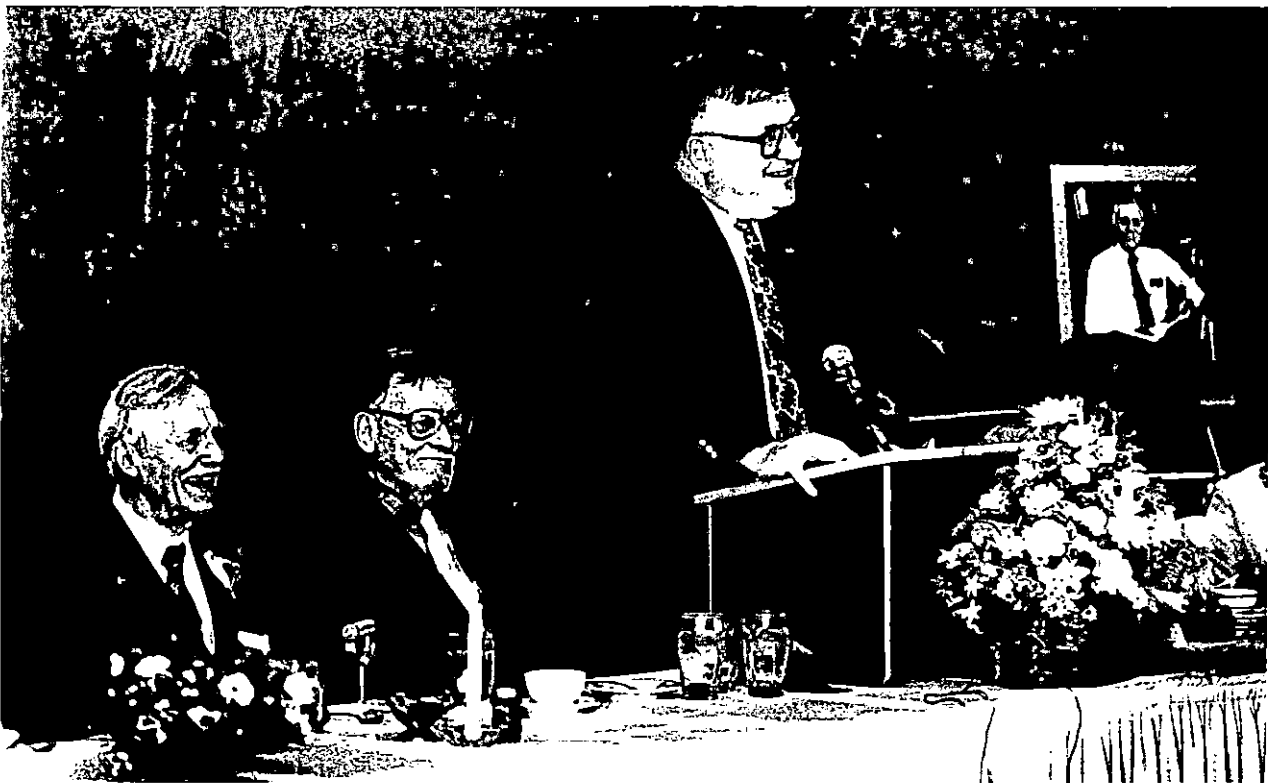

*Morehead News*  
STATEment

**THIS IS A CORRECTION OF THE RELEASE DATED OCT. 20, 1992. TIMES AND LOCATIONS WERE CHANGED AFTER WE RECEIVED THE ORIGINAL INFORMATION.**

Oct. 22, 1992  
FOR IMMEDIATE RELEASE

MOREHEAD, Ky.--For those planning to open a business, Morehead State University's Small Business Development Center will offer two seminars on Monday, Nov. 2, on the campus.

A "Pre-Business Orientation" offering will begin at 3 p.m. in 209 Downing Hall. It will include the how to's, do's and don'ts of going into business along with the pitfalls, legal structures and prerequisites for a successful small business. Questions to ask when buying an already established business and simple bookkeeping systems also will be discussed. There is a \$10 registration fee.

"How to Prepare a Business Loan" is the title of the evening program, scheduled to begin at 6 p.m. at 410 Combs Building. Requirements and procedures for preparing a loan package, including steps for completing the appropriate documentation will be covered. There is a \$15 registration fee.

Because of limited seating, reservations are necessary. Arrangements will be made for the disabled when requested in advance. The training programs, partially funded by the U.S. Small Business Administration, are open to all individuals without regard to race, color, sex, creed or national origin.

The seminars are co-sponsored by MSU's College of Business, the Kentucky Cabinet for Economic Development Small Business Division, Buffalo Trace and Gateway Area Development Districts, Morehead-Rowan County and Mt. Sterling-Montgomery County Chambers of Commerce, and the Mt. Sterling-Montgomery County Branch of the Lexington SCORE Chapter.

Additional information and registration is available by calling (606) 783-2895.

####

# PSA

MEDIA RELATIONS

JUDITH YANCY, DIRECTOR

MOREHEAD STATE UNIVERSITY

UPO BOX 1100

MOREHEAD, KY 40351-1689

606-783-2030

**This is a correction of the PSA dated 10-20-92**

SUBJECT: Pre-business seminar

RELEASE DATE: Now thru Nov. 2, 1992

TIME: 30 sec

ANNOUNCER:

MOREHEAD STATE UNIVERSITY'S SMALL BUSINESS DEVELOPMENT CENTER WILL CONDUCT TWO SEMINARS ON MONDAY, NOV. 2, FOR POTENTIAL BUSINESS OWNERS. A "PRE-BUSINESS ORIENTATION" PROGRAM WILL BEGIN AT 3 P.M. AT 209 DOWNING HALL, WITH A "HOW TO PREPARE A BUSINESS LOAN" SESSION TO START AT 6 P.M. AT 410 COMBS BUILDING. THERE IS AN ATTENDANCE FEE FOR EACH PROGRAM. ADDITIONAL INFORMATION AND REGISTRATION ARE AVAILABLE FROM MOREHEAD STATE'S SBDC BY CALLING 783-2895.

####

10-22-92py

# Media Advisory

MEDIA RELATIONS

JUDITH YANCY, DIRECTOR

MOREHEAD STATE UNIVERSITY

UPO BOX 1100

MOREHEAD, KY 40351-1689

606-783-2030

**EVENT:** Wilma E. Grote Symposium for the Advancement of Women

**TOPIC:** Families: A World Perspective

**DATE:** Nov. 6-7, 1992

**SITE:** Adron Doran University Center, MSU

**SPEAKERS:** **Dr. Arlene Skolnick**, social psychologist at the University of California-Berkeley and author of "Embattled Paradise: The American Family in an Age of Uncertainty, will speak at the 6:30 p.m. banquet on Friday, Nov. 6, in the Crager Room, ADUC. Her topic will be **"What Happened to Ozzie and Harriet? The New World Revolution in Family Patterns."**

**Marilou Awiakta**, Native American/Appalachian poet and women's advocate, will be the speaker at a noon luncheon on Nov. 7. Her topic will be **"Mother of the Nation: A Native American Concept of Home and Family."**

Coordinated by MSU's ad hoc committee on women's studies, the symposium will explore issues related to family life today as well as look at how traditional roles are changing and the ensuing stress.

Many of you already have received the flyer on this year's women's symposium which lists additional sessions and their presenters who have come from all over the United States to take part in this program. Also included in the brochure are the pre-conference workshops which begin on Thursday, Nov. 5.

Should you need additional information, please contact the Office of Media Relations at (606) 783-2030; Dr. Judy Rogers, chair of the ad hoc committee on women's studies, at (606) 783-2004, or Dr. Donna C. Phillips, program coordinator, at (606) 783-2153.

####

10-23-92jy

# News

MEDIA RELATIONS

JUDITH YANCY, DIRECTOR

MOREHEAD STATE UNIVERSITY

UPO BOX 1100

MOREHEAD, KY 40351-1689

606-783-2030

Oct. 23, 1992

FOR IMMEDIATE RELEASE

MOREHEAD, Ky.---Morehed State University will present the MSU Euphonium and Tuba Ensembles in an Octubafest concert on Thursday, Oct. 29, at 8 p.m. in Duncan Recital Hall.

The performance, under the direction of Dr. Earle Louder, professor of music, is free and open to the public.

Octubafest is an annual recital for euphonium and tuba performers designed to foster a greater appreciation of the two instruments and the works written for them. "This is a great opportunity for students who perform on these two instruments," Dr. Louder noted.

Selections for the concerts will include works by Bach, Massenet, Mozart, Kabelevsky, Handel, Handl, Stevens, Arcadelt, Mehlan and Stravinsky.

Earlier in the day, there will be a special recital for students in Duncan Recital Hall.

The student performers are members of the Tubists Universal Brotherhood Association. The members of the Euphonium Ensemble are:

Amy Akers, **Cynthiana** junior and daughter of Denny Akers; Genny Campbell, **Concord** freshman and daughter of Charles Campbell; Wes Flinn, **Bedford, Ind.**, senior and son of John Flinn; Larry Galbreath, **Cincinnati, Ohio**, junior and son of Margaret Galbreath; Becky Hughes, **Baldwinsville, N.Y.**, graduate student; Jackie Jamason, **Morehead** sophomore;

Rodney Kern, **Big Stone Gap, Va.**, senior and son of Alice Kern; Stephanie Littler, **Beverly, Ohio**, junior and daughter of Stephan Littler; Pat McGuire, **Winchester** freshman and son of Mike McGuire; Ron Middleton, **Morehead** junior and son of Patricia Middleton; Krista Parks, **Cincinnati, Ohio**, senior and daughter of Donald Parks; Craig Swatt, **Louisville** junior and son of Norma Swatt; and Brian Ward, **Paintsville** senior and son of Larry Ward.

The Tuba Ensemble includes:

Susan Babler, **Milford, Ohio**, sophomore and daughter of Edward Babler; Bobby Ballengee, **Covington, Ohio**, junior and son of Judy Ballengee; Dan Brennan, **Whitesburg** junior and son of Donna Brennan; Larry Burton, **French Lick, Ind.**, junior and son of Mary Jo Burton; Eric Dykes, **Elizabethtown** freshman and son of Jenny Dykes;

Norman Epley, **Louisville** sophomore and son of Kenneth Epley; Ian Insko, **Foster** junior and son of John Insko; Greg Jenkins, **Lexington** freshman and son of Jon and Doris Jenkins; Michael Nunemaker, **Prestonsburg** freshman and son of Vernon Nunemaker; Charles Stewart, **Lexington** freshman and son of Stella Stewart, and Darren Webb, **Lakeside Park** sophomore.

####

py

# News

MOREHEAD STATE UNIVERSITY

UPO BOX 1100

MOREHEAD, KY 40351-1689

MEDIA RELATIONS

JUDITH YANCY, DIRECTOR

606-783-2030

Oct. 23, 1992  
FOR IMMEDIATE RELEASE

ASHLAND, Ky.—Fourteen area students enrolled at Morehead State University's Ashland Area Extended Campus Center are recipients of Regional Campus Awards for the fall semester.

The one-time awards of \$300 each are designed to assist new and returning students taking classes at the centers, according to Tim Rhodes, director of financial aid.

Ashland residents receiving awards include Dawn Blankenship, Rachel Branham, Amber D. Crisp, Daryl Hackworth, Kimberly Hall, Stephen T. Moore, Jeffrey L. Rice and Tonya Riffe.

Other award recipients from the area are:

Cynthia Brown of Catlettsburg; Rebecca Douglas and Mary Riley of Flatwoods; Lisa Kilburn Farley of Wurtland;

Betty Newsome of Louisa and Nichole Thompson of Russell.

Information on the Regional Campus Awards is available by calling MSU's Office of Financial Aid at (606) 783-2011 or Dr. Roland Burns, director of the Ashland ECC, toll-free from the Tri-State Area at 1-800-648-5370.

####

*Daily Independent  
Big Sandy News  
Greenville News*

# News

MEDIA RELATIONS

JUDITH YANCY, DIRECTOR

MOREHEAD STATE UNIVERSITY

UPO BOX 1100

MOREHEAD, KY 40351-1689

606-783-2030

Oct. 23, 1992

FOR IMMEDIATE RELEASE

PRESTONSBURG, Ky.---Twenty-seven area students enrolled at Morehead State University's Big Sandy Extended Campus Center are recipients of Regional Campus Awards for the fall semester.

The one-time awards of \$300 each are designed to assist new and returning students taking classes at the centers, according to Tim Rhodes, director of financial aid.

Prestonsburg residents receiving awards include Brenda Burchett, Annie Collins, Tracy E. Goble, Deborah Hicks, Pamela Ratliff and Margaret Rice.

Pikeville residents receiving awards include Angela Fleming, Kathy Tackett and Tracy Thacker.

Other recipients are Theresa Allen of **Minnie**; James K. Brashear of **Hazard**; Anita Coleman and Debbie Dixon of **Emma**; Connie Combs of **Estill**; Michael Gibson of **Eastern**; Susan Harris of **Warfield**;

Sandy Hoskins of **Bulan**; Judy Johnson of **Hindman**; Keesha Lawson of **Lackey**; Gladys Manns of **Allen**; Pamela Meyer of **Blue River**; Robert Moore of **Shelby Gap**; Judith Music of **Hagerhill**; Judy Vance of **Harold**; Donna Ward of **Allen**; Vernita Wilcox of **Van Lear**, and Myrtle Wireman of **Waldo**.

Information on the Regional Campus Awards is available by calling MSU's Office of Financial Aid at (606) 783-2011 or Dr. Margaret Lewis, director of the Big Sandy ECC, toll-free at 1-800-648-5372.

####

*Appalachian News-Express  
Paintsville Herald  
Floyd County Times  
Hazard Herald-Voice  
Perry County News  
Mountain City Times  
East Kentucky Sun  
A. B. ... C. ... & Times*



# News

MEDIA RELATIONS

JUDITH YANCY, DIRECTOR

MOREHEAD STATE UNIVERSITY

UPO BOX 1100

MOREHEAD, KY 40351-1689

606-783-2030

Oct. 23, 1992  
FOR IMMEDIATE RELEASE

WEST LIBERTY, Ky.---Sixteen area students enrolled at Morehead State University's Licking Valley Extended Campus Center are recipients of Regional Campus Awards for the fall semester.

The one-time awards of \$300 each are designed to assist new and returning students taking classes at the centers, according to Tim Rhodes, director of financial aid.

West Liberty residents receiving awards include Betty Allen, James P. Allen, Brenda Ballinger, Wanda Barker, Ona Callahan, Sheila Davis, Linda Gabbard, Jon D. Lykins, Pam Lykins and Ethel Tepe.

Other recipients are Judy Stamper and Debbie Weddington of **Hazel Green**; Stella Price of **Malone**; Janet Keeton of **Ezel**; Barbara Hale of **Isonville** and Mark Frantom of **Meta**.

####

*Licking Valley Courier  
Wolfe County News  
Elliott County News  
Appalachian News-Express*

Oct. 23, 1992  
FOR IMMEDIATE RELEASE

MOREHEAD, Ky.---Morehead State University's Individual Events (IE) team placed third at the recent Sesquicentennial Invitational Speech Tournament hosted by Miami University of Ohio.

Thirteen schools competed in the event, according to Jan Caldwell, MSU assistant professor of speech and team coach.

Individual winners included:

Larry Coy, **Shepherdsville** senior, earned third place in after dinner speaking, fifth in impromptu speaking and, combined with Rachel Craft, **Morehead** senior, for third in duo interpretation.

Craft also earned third place in informative speaking and fourth in poetry.

Amy Darnell, **Lebanon, Ohio**, senior, earned fourth places in extemporaneous speaking and persuasion as well as a third place in impromptu speaking and a fifth in pentathlon.

Adam King, **Louisville** junior, placed third in extemporaneous speaking.

Ashley VanSoyoc, **Blacksburg, Va.**, sophomore, was a fifth place finisher in after dinner speaking and, combined with Shannon Convery, **Morehead** freshman, fourth place in duo interpretation.

Convery also took second place in after dinner speaking.

Cassie Rice, **Morehead** freshman, was a first place finisher in novice prose and earned fifth in informative speaking.

Jim Whitaker, **Morehead** freshman, earned third place in novice impromptu.

Other team members competing and contributing sweepstakes points were Caryn Blow, **Xenia, Ohio**, sophomore, and April Erdmann, **Eldorado, Ohio**, senior.

Last year, MSU's IE team ended its season ranking fourth in the nation.

####

Oct. 23, 1992

FOR IMMEDIATE RELEASE

MOREHEAD, Ky.---In a move to encourage students to take better care of themselves, Morehead State University will offer a Wellness Week, Oct. 25-30.

The week's activities are focused on helping students to make a conscious effort to do good things for themselves, according to Judy Krug, MSU's Substance Abuse Educator and Wellness coordinator. "We are expanding the alcohol awareness Red Ribbon Campaign to support the idea of general wellness," she said.

"We have joined forces with various campus organizations to provide a variety of activities," Krug noted. "Contest prize donors include financial supporters from the community as well as University groups."

Kicking off the week is a Talent Show on Sunday, Oct. 25, in Breckinridge Auditorium, beginning at 8 p.m. Sponsored by MSU Campus Ministries, the show will feature MSU students on the stage.

Beginning on Monday, Oct. 26, and continuing throughout the week, will be a Wellness Quiz Bowl. Teams from student groups will compete for prizes with the Grand Finale scheduled for Thursday, Oct. 29. Sponsored by Panhellenic and Interfraternity Councils, the bowl will be held in the Grill, Adron Doran University Center (ADUC), 3-5 p.m. on each of the four days.

All students want to eat healthy, but what meals can they prepare in their residence halls? Nancy Graham, director of the Institutional Foods Lab, will give a cooking demonstration of foods that may be prepared in students' rooms. The "Good Food" session will be held in Fields Hall Seminar Room at 4 p.m.

The agenda for Tuesday, Oct. 27, includes "Career Choice or Chance," a lesson on selecting the right vocation. Dr. Mike Hopper, director of Career Planning and Placement, will provide the insight for choosing a career that fits. The program begins at 9:15 p.m. in East Room A, ADUC.

(MORE)

A Mini Well Fair will be held on the second floor, ADUC, from 11:30 a.m. until 1:30 p.m. on Wednesday, Oct. 28. Jane Blair, nurse in the Caudill Health Clinic, and MSU students majoring in nursing will check weight, blood pressure and body fat at no charge. Instructions on incorporating step aerobics in one's lifestyle also will be available.

Later that day, a Mock Court Trial will feature administrators, staff and students in the acting roles. Picture this: a student is involved in an alcohol related accident that will impact the rest of the life of the victim. After the evidence is presented, the audience will judge for itself what the verdict should be. Court convenes at 7 p.m. in Breckinridge Auditorium.

The Student Government Association and Student Activities Council will pass out free mocktails on Thursday, Oct. 29, prior to the Undertakers Ball. The drinks will feature a variety of colorful beverages that include no alcohol.

The best dressed individuals and groups will be awarded prizes at the Halloween Costume Fun Run/Walk on Friday, Oct. 30. Sponsored by ROTC, the competition will begin at 2 p.m. in ADUC.

Throughout the week, students in the residence halls will compete in a banner and bulletin board contests and attendance at hall programs. Prize money will be awarded to the hall which best displays the "idea of wellness." This friendly rivalry is sponsored by the Residence Hall Association.

"We have planned some fun activities which also will make one aware of the importance of staying well," Krug said. Additional information is available from the Student Wellness Committee or Krug at (606) 783-5248.

##

py

# News

MEDIA RELATIONS

JUDITH YANCY, DIRECTOR

MOREHEAD STATE UNIVERSITY

UPO BOX 1100

MOREHEAD, KY 40351-1689

606-783-2030

Oct. 23, 1992

FOR IMMEDIATE RELEASE

MOREHEAD, Ky.--Morehead State University's Continuing Education Program for nursing and allied health care professionals will sponsor two workshops on the MSU campus in the coming weeks.

A seminar for Emergency Medical Technicians (EMT's) will be held on Saturday, Oct. 31, from 8 a.m. until 5:40 p.m. Jay Nolder, EMT and fire service instructor for the state, will be the faculty. The cost is \$20.

A "Human Immunodeficiency Virus (HIV) Education" is scheduled for Thursday, Nov. 5. Registration will begin at 4:30 p.m., with class to start at 5 p.m. The registration fee is \$24.

Marshia White, assistant professor in the baccalaureate nursing program at Morehead State, will serve as faculty for the program. The evening session will provide current information on methods of transmission, methods of prevention and the moral, legal and ethical issues surrounding the HIV infection.

Both sessions will be held in the Adron Doran University Center.

Additional information is available from MSU's Department of Nursing and Allied Health Sciences at (606) 783-2632.

####

py

Oct. 23, 1992  
FOR IMMEDIATE RELEASE

MOREHEAD, Ky.---The juried works of area artists now on display at the Louisville Visual Art Association include sculpture pieces by Elizabeth Mesa-Gaido, lecturer of art at Morehead State University.

The exhibit will run through Nov. 29. The art center, commonly referred to as the Water Tower, is located at 3005 Upper Road in Louisville. There is no charge for viewing.

From the more than 100 who entered the competition, Mesa-Gaido was one of 10 artists whose works were chosen to be exhibited in the "Annual Showcase '92." Her contribution is four large scale sculptural installations.

Mesa-Gaido, who joined the MSU staff this fall, is a graduate of Ohio University at Athens where she received a Master of Fine Arts in painting. She earned a Bachelor of Arts degree from the University of Pittsburgh where she was an honors graduate.

####

py

# Photo

MEDIA RELATIONS

JUDITH YANCY, DIRECTOR

MOREHEAD STATE UNIVERSITY

UPO BOX 1100

MOREHEAD, KY 40351-1689

606-783-2030

## MSU FACULTY MEMBER EXHIBITS WORKS

Elizabeth Mesa-Gaido, lecturer of art at Morehead State University, is one of 10 artists to exhibit at the Louisville Visual Arts Association, now through Nov. 29. Her works included in the juried show are four monumental sculpture pieces.

10-23-92py



*Courier-Journal*

# News

MEDIA RELATIONS

JUDITH YANCY, DIRECTOR

MOREHEAD STATE UNIVERSITY

UPO BOX 1100

MOREHEAD, KY 40351-1689

606-783-2030

Oct. 23, 1992

FOR IMMEDIATE RELEASE

MOREHEAD, Ky.—Morehead State University will be closed on Tuesday, Nov. 3, for Presidential Election Day.

Classes will resume and offices will reopen at 8 a.m. on Wednesday, Nov. 4.

####



# News

MEDIA RELATIONS

JUDITH YANCY, DIRECTOR

MOREHEAD STATE UNIVERSITY

UPO BOX 1100

MOREHEAD, KY 40351-1689

606-783-2030

Oct. 27, 1992

FOR IMMEDIATE RELEASE

MOREHEAD, Ky.—Representatives from Morehead State University will visit Maysville Community College on Monday, Nov. 16, from 11 a.m. to 2 p.m.

The visiting team will include a staff member from MSU's Office Graduate and Extended Campus Programs, along with an admissions counselor, a financial aid specialist and academic advisers in elementary education, business and nursing.

The University representatives will be available to provide information and assistance to students who have completed sufficient lower division credit hours to transfer into one of MSU's upper division programs offered at the main campus, according to Dr. Marc D. Glasser, dean of MSU's Graduate and Extended Campus Programs.

"With advisers from admissions, financial aid and academic areas present to answer questions, this would be an excellent opportunity for students to find out more about our bachelor's degree programs," Glasser said.

####

# PSA

MEDIA RELATIONS

JUDITH YANCY, DIRECTOR

MOREHEAD STATE UNIVERSITY

UPO BOX 1100

MOREHEAD, KY 40351-1689

606-783-2030

SUBJECT: MSU at Maysville CC  
RELEASE DATE: Now thru Nov. 15, 1992  
TIME: 30 sec

ANNOUNCER:

WANT TO KNOW MORE ABOUT MOREHEAD STATE UNIVERSITY CLASSES LEADING TO A BACHELOR'S DEGREE AVAILABLE ON MSU'S MAIN CAMPUS? ADVISERS FROM THE EXTENDED CAMPUS PROGRAMS, ADMISSIONS, FINANCIAL AID AND THE ACADEMIC AREAS OF ELEMENTARY ED, BUSINESS AND NURSING WILL BE AVAILABLE ON MONDAY, NOV. 16, FROM 11 A.M. TO 2 P.M. AT MAYSVILLE COMMUNITY COLLEGE. SPECIFIC QUESTIONS ABOUT TRANSFER OF CREDITS WILL BE ADDRESSED. YOU'RE ENCOURAGED TO DROP BY AND LEARN WHAT MOREHEAD STATE HAS TO OFFER YOU.

####

10-27-92jy

# News

MEDIA RELATIONS

JUDITH YANCY, DIRECTOR

MOREHEAD STATE UNIVERSITY

UPO BOX 1100

MOREHEAD, KY 40351-1689

606-783-2030

Oct. 27, 1992  
FOR IMMEDIATE RELEASE

MOREHEAD, Ky.—Morehead State University's Center for Economic Education and the MSU Finance and Economics Club will sponsor a political debate on 7:30 p.m. Wednesday, Oct. 28, in the Commonwealth Room, Adron Doran University Center.

Representatives of the campus Young Democrats and Young Republicans groups will present their views and answer questions from a three-person panel. Issues to be covered will be economic policies to deal with the recession, fairness of the tax system, national defense, home and family life and foreign affairs.

Presenting the Democrat viewpoint will be Brian Gardner, Louisville junior; while Lora Pigman, Mallie freshman, will offer the Republican views.

Panelists for the debate, which is free and open to the public, will be Rusty Hedrick, Owingsville senior and vice president of the MSU Finance and Economics Club; Keith Thomas, Cynthiana sophomore and chemistry major, and Scott Wollenhaupt, Beavercreek, Ohio, senior and president of the Finance and Economics Club.

####

# News

MEDIA RELATIONS

JUDITH YANCY, DIRECTOR

MOREHEAD STATE UNIVERSITY

UPO BOX 1100

MOREHEAD, KY 40351-1689

606-783-2030

Oct. 27, 1992

FOR IMMEDIATE RELEASE

MOREHEAD, Ky.---Advance registration for Morehead State University's Spring 1993 semester will be conducted on campus and at its extended campus centers during the week of Nov. 9-13.

Not only may students currently enrolled register during this period, but also any student interested in attending MSU this spring, according to Gene Ranvier, MSU registrar.

Course schedules containing trial schedule blanks will be available from academic departments and extended campus centers beginning Monday, Nov. 2, according to Ranvier.

Main campus students will advance register in their major department, beginning with graduates, seniors and juniors on Monday, Nov. 9. On Tuesday, the registration process will be open to all other students as well. Students without a declared major will register in the Office of General Studies, 233 Allie Young Hall.

Advance registration at the Ashland Area, Big Sandy and Licking Valley Extended Campus Centers as well as for the Appalachian Graduate Consortium at Pikeville College will be conducted from 10 a.m. to 6 p.m. Monday through Thursday, Nov. 9-12.

On Friday, Nov. 13, advance registration for Big Sandy and Consortium students will be processed from 9 a.m. until noon; however the hours for the Licking Valley and Ashland Area Extended Campus Centers will be 8 a.m. to 4:30 p.m. on Nov. 13.

Off-campus students who have never enrolled at MSU before should contact their nearest extended campus center.

New students planning to study on the main campus should initiate the admissions process in 301 Howell-McDowell Administration Building for undergraduate admission or in 701 Ginger Hall for graduate admission.

####

# Media Advisory

MEDIA RELATIONS

JUDITH YANCY, DIRECTOR

MOREHEAD STATE UNIVERSITY

UPO BOX 1100

MOREHEAD, KY 40351-1689

606-783-2030

**PLEASE NOTE: THE MSU BOARD OF REGENTS ADMINISTRATIVE AND FISCAL SERVICES COMMITTEE MEETING HAS BEEN CHANGED TO FRIDAY, OCT. 30, AT 11 A.M. IN THE RIGGLE ROOM, ADRON DORAN UNIVERSITY CENTER.**

(The meeting was originally set for 10 a.m. Thursday, Oct. 29.)

The Administrative and Fiscal Services Committee of MSU's Board of Regents will meet on the above date for the primary purpose of reviewing the 1991-92 audit prepared by the firm of Kelley, Galloway and Company of Ashland.

While no action is expected to be taken by the committee, if all six members of the committee and/or other regents participate this could constitute a special called meeting of the board. The meeting is open to the public as well as the media.

####

10-28-92jy

# Photo

MEDIA RELATIONS

JUDITH YANCY, DIRECTOR

MOREHEAD STATE UNIVERSITY

UPO BOX 1100

MOREHEAD, KY 40351-1689

606-783-2030

## MEETING MOREHEAD STATE

Among those taking part in the recent "Meet Morehead State" informational program held at the Jenny Wiley Convention Center near Prestonsburg were several students from Paintsville High School. Discussing academic offerings at the University were, from left, MSU sophomores Sherry Stewart and Sonya Peer, participants in the University Honors Program and Paintsville High School students Robin Davis and Christy Wiley.

(MSU student photo by John Lewis)

10-29-92jy

*Paintsville Herald*

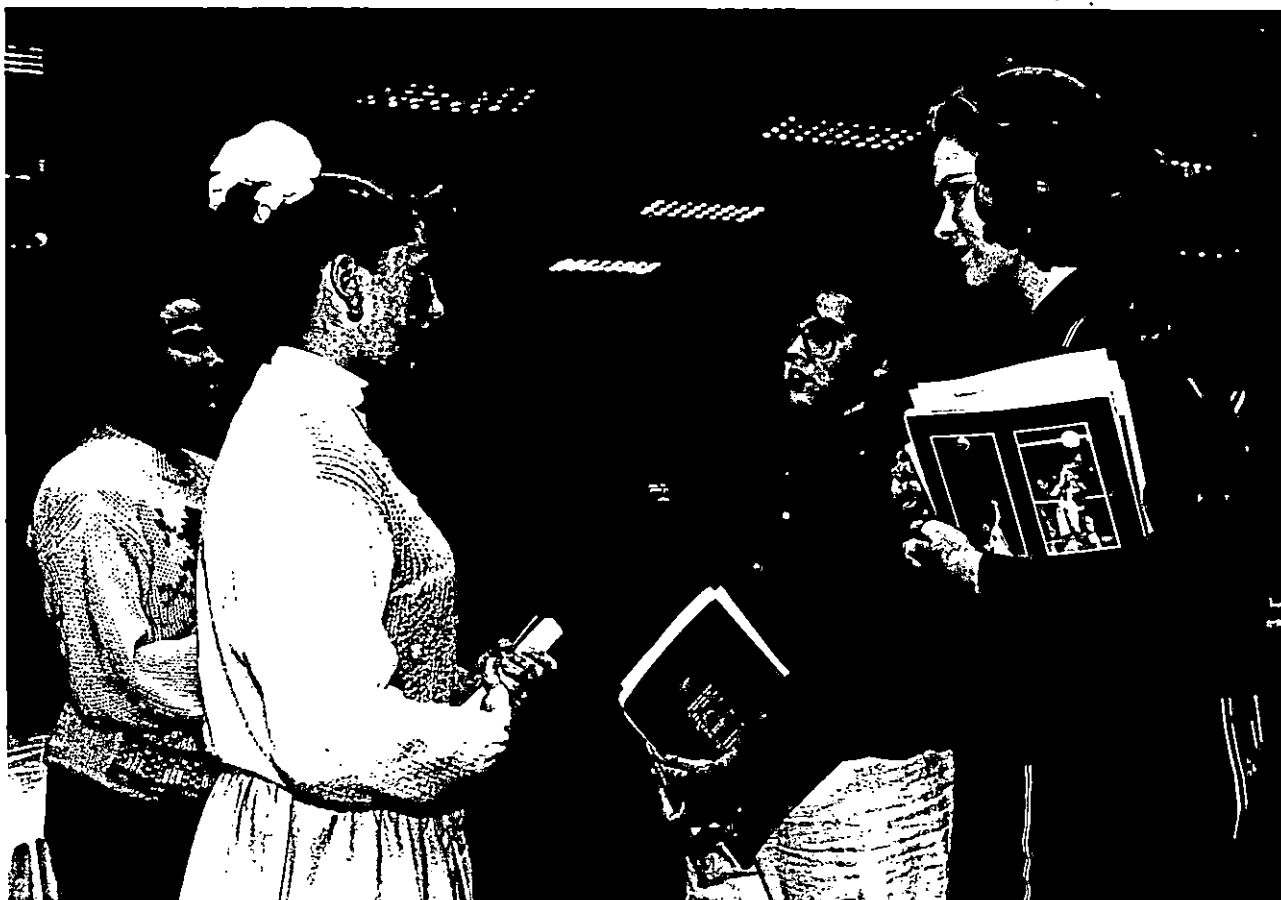

# Photo

MEDIA RELATIONS

JUDITH YANCY, DIRECTOR

MOREHEAD STATE UNIVERSITY

UPO BOX 1100

MOREHEAD, KY 40351-1689

606-783-2030

## CYNTHIANA SOPHOMORE HELPS MSU RECRUIT STUDENTS

Morehead State University recent's "Meet Morehead State" program at the Jenny Wiley Convention Center near Prestonsburg featured current MSU students as sources of information for prospective students. Discussing academic programs at the University were, from left, MSU sophomores Sherry Stewart of Lexington and Sonya Peer of **Cynthiana**, participants in the University Honors Program, with Paintsville High School students Robin Davis and Christy Wiley.

(MSU student photo by John Lewis)

10-29-92jy



*Cynthiana Democrat*

# Photo

MEDIA RELATIONS

JUDITH YANCY, DIRECTOR

MOREHEAD STATE UNIVERSITY

UPO BOX 1100

MOREHEAD, KY 40351-1689

606-783-2030

## MSU INFORMATIONAL NIGHT

Christy Meade, right, a student at Prestonsburg Community College, was one of several area students who participated in Morehead State University's recent "Meet Morehead State" program at the Jenny Wiley Convention Center near Prestonsburg. Sharing information with her about courses offered through MSU's College of Arts and Sciences was Dr. Ronald Mitchelson, chair of the Department of Geography, Government and History.

(MSU student photo by John Lewis)

10-29-92jy





# Photo

MEDIA RELATIONS

JUDITH YANCY, DIRECTOR

MOREHEAD STATE UNIVERSITY

UPO BOX 1100

MOREHEAD, KY 40351-1689

606-783-2030

## INFORMATION GATHERING

Morehead State University recently held a "Meet Morehead State" informational night for area students at the Jenny Wiley Convention Center near Prestonsburg. Taking the opportunity to talk with Diane Butler, MSU academic counselor for student athletes, was Clinton Thomas a Prestonsburg High School student.

(MSU student photo by John Lewis)

10-29-92jy



*A Good Country Time*

# Photo

MEDIA RELATIONS

JUDITH YANCY, DIRECTOR

MOREHEAD STATE UNIVERSITY

UPO BOX 1100

MOREHEAD, KY 40351-1689

606-783-2030

## PHS STUDENT GETS ADVICE ON MSU

Scott Hall, a student at Prestonsburg High School, got some of his questions about Morehead State University's academic programs answered by Jacquelyn Scott, counselor for nontraditional students. Hall was one of several area students who attended MSU's informational program, "Meet Morehead State" held recently at the Jenny Wiley Convention Center near Prestonsburg.

(MSU student photo by John Lewis)

10-29-92jy



*Lloyd County Times*

# Photo

MEDIA RELATIONS

JUDITH YANCY, DIRECTOR

MOREHEAD STATE UNIVERSITY

UPO BOX 1100

MOREHEAD, KY 40351-1689

606-783-2030

## MSU CONDUCTS INFORMATION NIGHT

Morehead State University recently hosted a "Meet Morehead State" program for area students at the Ramada Inn in Maysville. Dennis McKay, left, a member of the University's Residence Life staff, shared information on MSU's various on-campus housing options with Emy and Edy Hawkins from West Union High School.

(MSU student photo by John Lewis)

10-29-92jy



# Photo

MEDIA RELATIONS

JUDITH YANCY, DIRECTOR

MOREHEAD STATE UNIVERSITY

UPO BOX 1100

MOREHEAD, KY 40351-1689

606-783-2030

## MEETING MSU

Tina Salyers of West Union, center, was one of several Morehead State University students providing information about campus life and special academic programs to prospective students during a "Meet Morehead State" program at the Ramada Inn in Maysville recently. Here Salyers shares her insights into the campus with West Union High School student Amy Hilard, left, and Mrs. Cindy Hilard. Salyers, a senior at MSU, is studying for her Bachelor of Business Administration degree.

(MSU student photo by John Lewis)

10-29-92jy



*Don't let the Defender*

# Photo

MEDIA RELATIONS

JUDITH YANCY, DIRECTOR

MOREHEAD STATE UNIVERSITY

UPO BOX 1100

MOREHEAD, KY 40351-1689

606-783-2030

## MSU CONDUCTS INFORMATION NIGHT

Morehead State University recently hosted a "Meet Morehead State" program for area students at the Ramada Inn in Maysville. Jason Stidham, left, a senior at MSU, shared his views on campus life and the various activities available to students with Fleming County High School student Billy Newsom.

(MSU student photo by John Lewis)

10-29-92jy

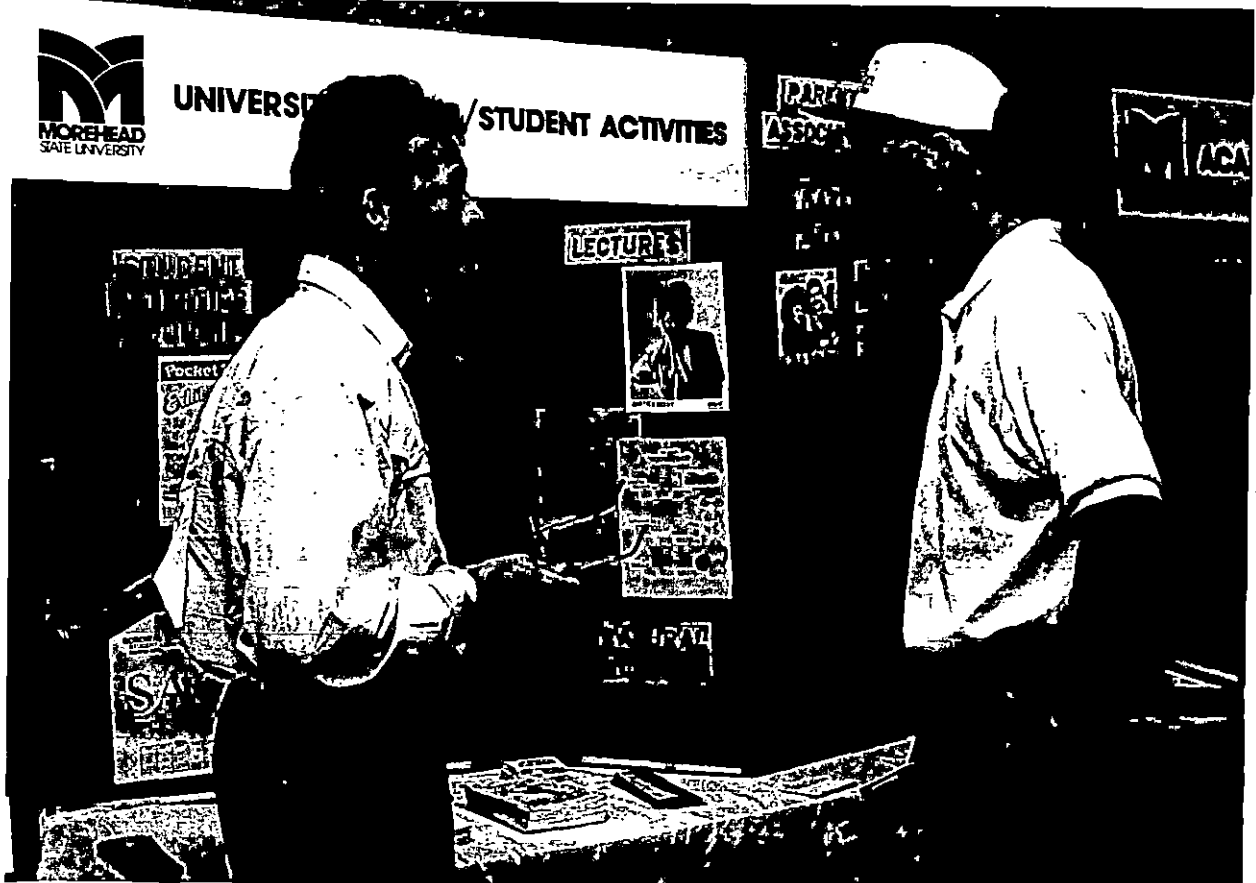

*The Fleming Shopper*

# Photo

MEDIA RELATIONS

JUDITH YANCY, DIRECTOR

MOREHEAD STATE UNIVERSITY

UPO BOX 1100

MOREHEAD, KY 40351-1689

606-783-2030

## MSU CONDUCTS INFORMATION NIGHT

Morehead State University recently hosted a "Meet Morehead State" program for area students at the Ramada Inn in Maysville. Jacquelyn Scott, left, MSU's counselor for nontraditional students, took time to answer some of the concerns of Lois Bruner of Nicholas County.

(MSU student photo by John Lewis)

10-29-92jy



*Photo by John Lewis*

# Photo

MEDIA RELATIONS

JUDITH YANCY, DIRECTOR

MOREHEAD STATE UNIVERSITY

UPO BOX 1100

MOREHEAD, KY 40351-1689

606-783-2030

## MSU CONDUCTS INFORMATION NIGHT

Morehead State University recently hosted a "Meet Morehead State" program for area students at the Ramada Inn in Maysville. Answering questions from Marla Hargett, a Bracken County High School student, during the evening was Steve Schafer, senior accountant with MSU's Office of Accounting and Budgetary Control.

(MSU student photo by John Lewis)

10-29-92jy



Bracken County News

JUDITH YANCY, DIRECTOR

606-783-2030

Press-Gazette



# Photo

MEDIA RELATIONS

JUDITH YANCY, DIRECTOR

MOREHEAD STATE UNIVERSITY

UPO BOX 1100

MOREHEAD, KY 40351-1689

606-783-2030

## MSU CONDUCTS INFORMATION NIGHT

Morehead State University recently hosted a "Meet Morehead State" program for area students at the Ramada Inn in Maysville. Jason Stidham, left, a senior at MSU, shared his views on campus life and the various activities available to students with Kelly Long, a student at Western Brown County High School.

(MSU student photo by John Lewis)

10-29-92jy

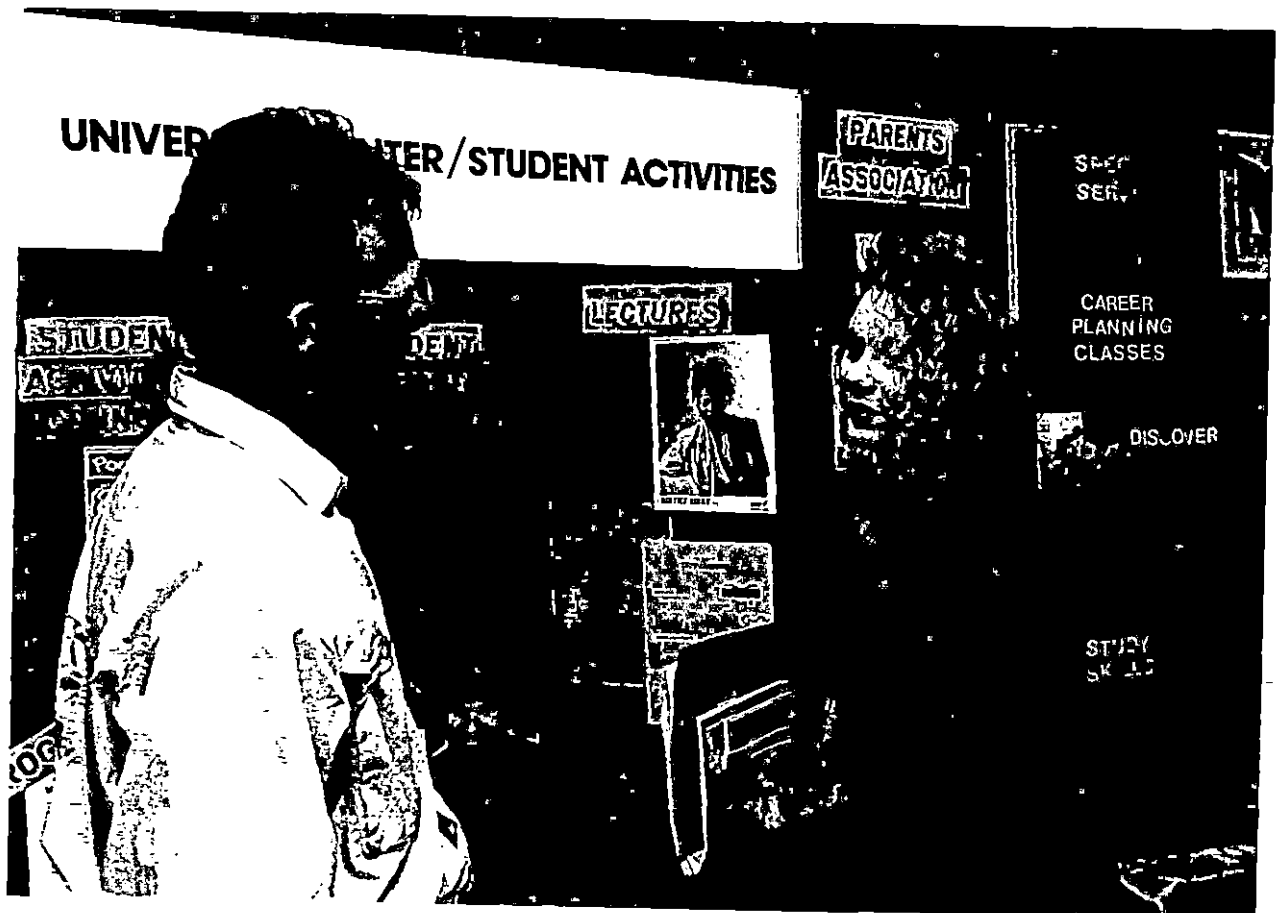

*Brown County Press*

# Photo

MEDIA RELATIONS

JUDITH YANCY, DIRECTOR

MOREHEAD STATE UNIVERSITY

UPO BOX 1100

MOREHEAD, KY 40351-1689

606-783-2030

## TIME FOR STUDY

Debra Parsons of Virgie, a sophomore at Morehead State University, reads over her class notes perhaps in preparation for midterms which were held recently at MSU. Parsons is enrolled in the University's social sciences program, a certification area in secondary education.

(MSU student photo by Melissa Esposito)

10-29-92jy



*Appalachian News-Express*

# Photo

MEDIA RELATIONS

JUDITH YANCY, DIRECTOR

MOREHEAD STATE UNIVERSITY

UPO BOX 1100

MOREHEAD, KY 40351-1689

606-783-2030

## TIME FOR REFLECTING

David Sturgill of Sandy Hook, a senior at Morehead State University, was caught by the camera as he took a few minutes out to reflect on life in general. Sturgill has a double major in business and psychology.

(MSU student photo by Melissa Esposito)

10-29-92jy



*Elliott County News*

# Photo

MEDIA RELATIONS

JUDITH YANCY, DIRECTOR

MOREHEAD STATE UNIVERSITY

UPO BOX 1100

MOREHEAD, KY 40351-1689

606-783-2030

## RESEARCHING THINGS OUT

Bonnie Brickey of Morehead, a graduate student at Morehead State University, was caught by the roving photographer as she browsed through some periodicals. Brickey is pursuing a master's degree in adult and higher education.

(MSU student photo by Melissa Esposito)

10-29-92jy



*Morehead News*

# Photo

MEDIA RELATIONS

JUDITH YANCY, DIRECTOR

MOREHEAD STATE UNIVERSITY

UPO BOX 1100

MOREHEAD, KY 40351-1689

606-783-2030

## TIME FOR STUDY

Ginger Craft of Mayking, a sophomore at Morehead State University, takes time to re-read her textbook perhaps in preparation for midterms which were held recently. Craft is an elementary education major at MSU.

(MSU student photo by Melissa Esposito)

10-29-92jy

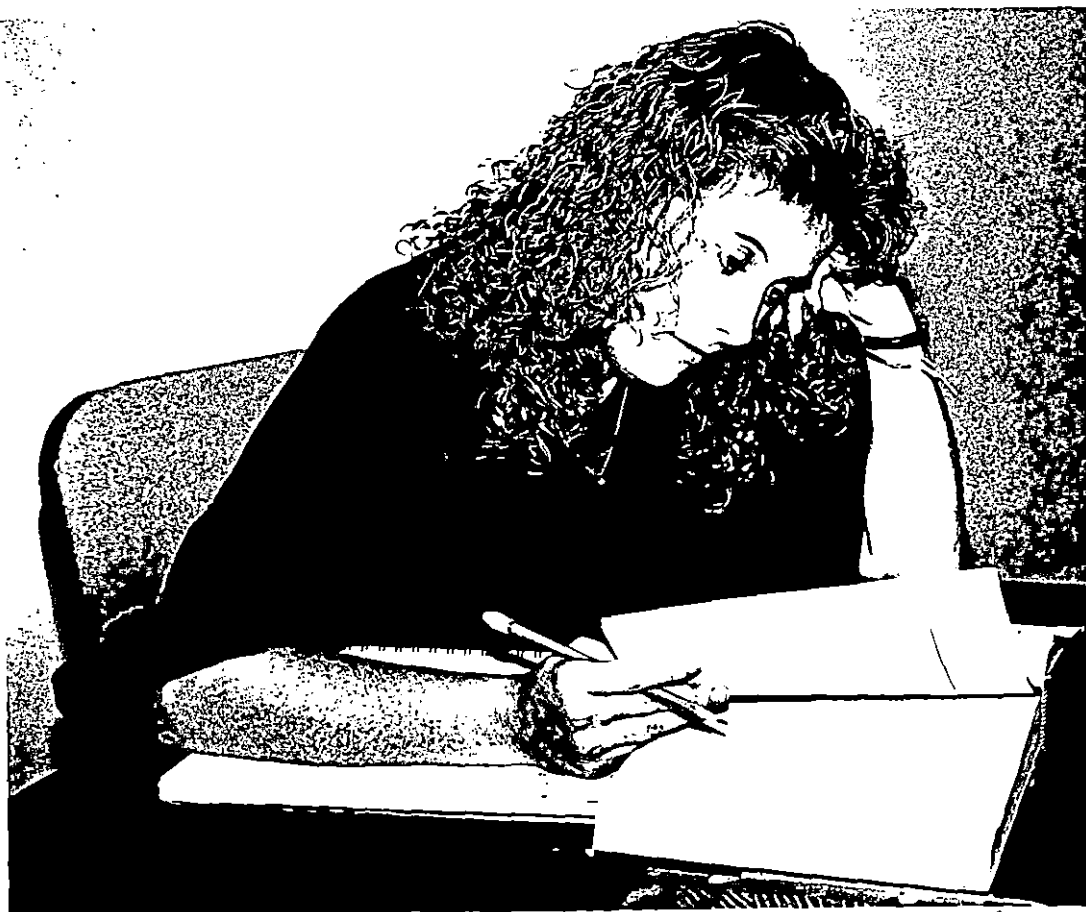

*Mountain Eagle  
Letcher County News-Press*

# Photo

MEDIA RELATIONS

JUDITH YANCY, DIRECTOR

MOREHEAD STATE UNIVERSITY

UPO BOX 1100

MOREHEAD, KY 40351-1689

606-783-2030

## CLASS ASSIGNMENT

Diligently working on his assignment for class is Morehead State University senior David Cochran of Paintsville. Cochran is majoring in elementary education 5-8 at MSU.

(MSU student photo by Melissa Esposito)

10-29-92jy



*Paintsville Herald*

## GROUND LEVEL RESEARCH

With research paper deadlines fast approaching many Morehead State University students are spending more and more time in the library. Simplifying her research efforts by sitting down by the material she needs to scan is Samantha Hudson of Mt. Sterling, an MSU freshman who is enrolled in the veterinary technology program.

(MSU student photo by Melissa Esposito)

10-29-92jy

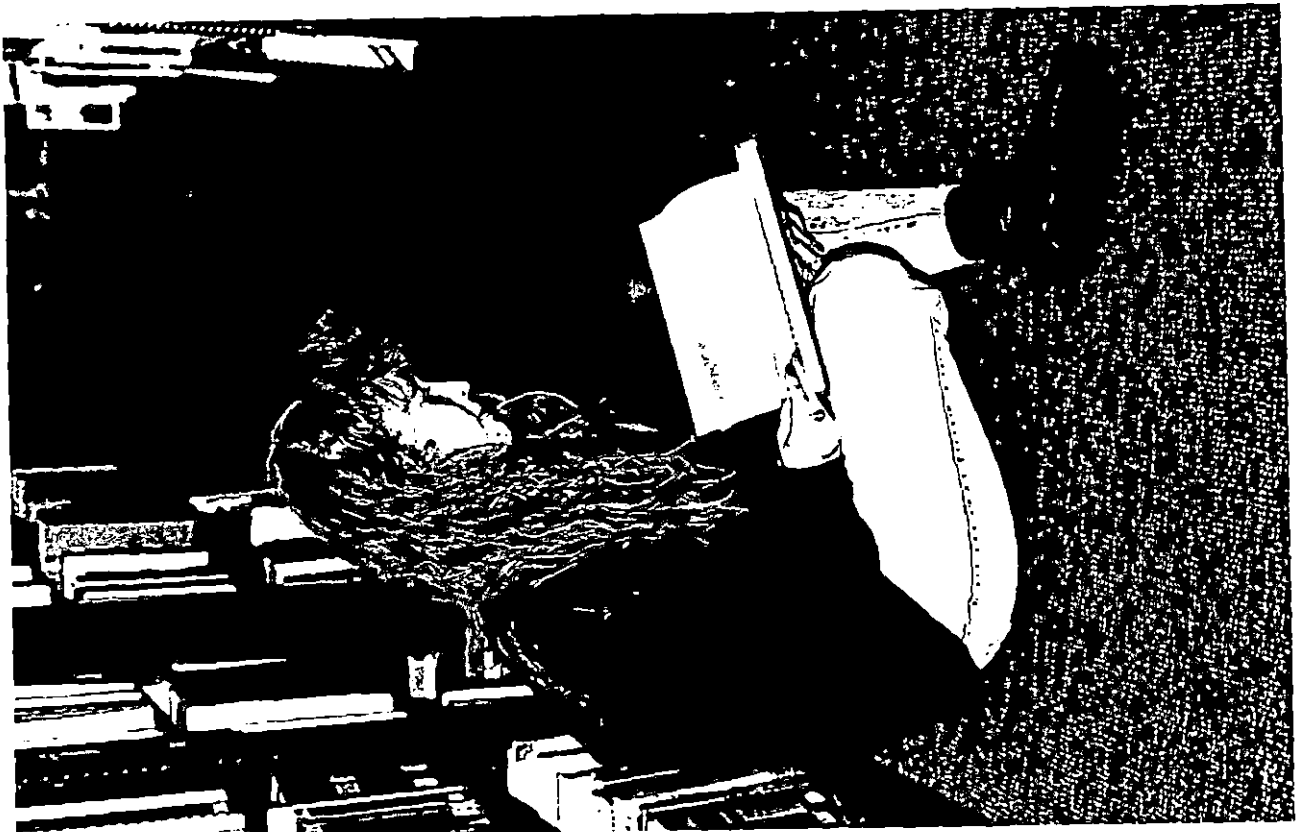

*Mt. Sterling Advocate*

# Photo

MEDIA RELATIONS

JUDITH YANCY, DIRECTOR

MOREHEAD STATE UNIVERSITY

UPO BOX 1100

MOREHEAD, KY 40351-1689

606-783-2030

## GROUND LEVEL RESEARCH

With research paper deadlines fast approaching many Morehead State University students are spending more and more time in the library. Simplifying his research efforts by sitting down by the material he needs to scan is David Pigman of Prestonsburg, an MSU freshman majoring in psychology.

(MSU student photo by Melissa Esposito)

10-29-92jy



*Floyd County Times*



# Photo

MEDIA RELATIONS

JUDITH YANCY, DIRECTOR

MOREHEAD STATE UNIVERSITY

UPO BOX 1100

MOREHEAD, KY 40351-1689

606-783-2030

## COMMUNICATING BY COMPUTER

Morehead State University graduate student Tony Glover of Morehead recently was caught by the roving camera as he spent time brushing up on his computer skills. Glover is working on his master's degree in communications.

(MSU student photo by Melissa Esposito)

10-29-92jy



*Morehead News*

# News

MEDIA RELATIONS

JUDITH YANCY, DIRECTOR

MOREHEAD STATE UNIVERSITY

UPO BOX 1100

MOREHEAD, KY 40351-1689

606-783-2030

Oct. 29, 1992

FOR IMMEDIATE RELEASE

MOREHEAD, Ky.--Seven Letcher County residents are participating in Morehead State University's 176-member Marching Band for the 1992-93 academic year.

They include:

Mickey Adams, son of Joe Adams, plays the alto saxophone. He is a freshman from Isom.

April Back, daughter of Lela Back, plays the clarinet. She is a freshman from Letcher.

Dan Brennan, son of Donna Brennan, plays the tuba. He is a junior from Whitesburg.

Dawna Caudill, daughter of Grant Caudill, plays the alto saxophone. She is a sophomore from Premium.

John Hylton, son of John Hylton, plays the trumpet. He is a senior from Whitesburg.

Paul Mullins plays the horn. He is a freshman from Thornton.

Suzan Watts, daughter of Winford Watts, is a member of the flag corps. She is a freshman from Blackey.

The MSU Marching Band marches in parades and performs at home football games and at the annual Blue and Gold Festival of Marching Bands, hosted by MSU's Department of Music.

####

kd

*Mountain Eagle  
Letcher County News-Press*

# News

MEDIA RELATIONS

JUDITH YANCY, DIRECTOR

MOREHEAD STATE UNIVERSITY

UPO BOX 1100

MOREHEAD, KY 40351-1689

606-783-2030

Oct. 29, 1992

FOR IMMEDIATE RELEASE

MOREHEAD, Ky.--Four Johnson County residents are participating in Morehead State University's 176-member Marching Band for the 1992-93 academic year.

Lesley Gray, daughter of John Gray, plays the French horn. She is a freshman from Paintsville.

Tommy Money, son of Bill Money, plays the trumpet. He is a junior from Wittensville.

Cyndi Thompson, daughter of Alice Thompson, is a member of the flag corps. She is a sophomore from River.

Brian Ward, son of Larry Ward, plays the baritone. He is a senior from Paintsville.

The MSU Marching Band marches in parades and performs at home football games and at the annual Blue and Gold Festival of Marching Bands, hosted by MSU's Department of Music.

####

kd

*Paintsville Herald*

Oct. 29, 1992

FOR IMMEDIATE RELEASE

MOREHEAD, Ky.--Five Hardin County residents are participating in Morehead State University's 176-member Marching Band for the 1992-93 academic year.

Jennifer Allen, daughter of Judy Wilson, plays the flute. She is sophomore from Elizabethtown.

Eric Dykes, son of Jenny Dykes, plays the tuba. He is a freshman from Elizabethtown.

Michael Ferguson, son of Marian Gorder, plays percussion. He is a freshman from Upton.

Tara Summers, daughter of Don Summers, plays the trumpet. She is a freshman from Elizabethtown.

Brian Webb, son of Greg Webb, plays the trumpet. He is a freshman from Elizabethtown.

The MSU Marching Band marches in parades and performs at home football games and at the annual Blue and Gold Festival of Marching Bands, hosted by MSU's Department of Music.

####

kd

*News-Enterprise  
Hardin County Independent*

# News

MEDIA RELATIONS

JUDITH YANCY, DIRECTOR

MOREHEAD STATE UNIVERSITY

UPO BOX 1100

MOREHEAD, KY 40351-1689

606-783-2030

Oct. 29, 1992  
FOR IMMEDIATE RELEASE

MOREHEAD, Ky.--Five Campbell County residents are participating in Morehead State University's 176-member Marching Band for the 1992-93 academic year.

Patricia Anderson, daughter of James Anderson, plays the clarinet. She is a sophomore from Woodlawn.

Laura Bray, daughter of Janice Kennedy, plays the trumpet. She is a freshman from Ft. Thomas.

Jennifer Davis, daughter of Barry Davis, is a member of the flag corps. She is a freshman from Ft. Thomas.

Timothy Parrott, son of Nancy Parrott, plays percussion. He is a freshman from Ft. Thomas.

Stephen Stacey, son of Connie Stacey, plays the tuba. He is a sophomore from Ft. Thomas.

The MSU Marching Band marches in parades and performs at home football games and at the annual Blue and Gold Festival of Marching Bands, hosted by MSU's Department of Music.

####

kd

*Campbell County Recorder  
Kentucky Post*

# News

MEDIA RELATIONS

JUDITH YANCY, DIRECTOR

MOREHEAD STATE UNIVERSITY

UPO BOX 1100

MOREHEAD, KY 40351-1689

606-783-2030

Oct. 29, 1992

FOR IMMEDIATE RELEASE

MOREHEAD, Ky.—Five Meade County residents are participating in Morehead State University's 176-member Marching Band for the 1992-93 academic year.

Michelle Babbitt, daughter of Lyle Babbitt, plays the clarinet. She is a freshman from Vine Grove.

Brian Love, son of Danny Love, plays percussion. He is a junior from Brandenburg.

Cabell Payne, son of Ashworth Payne, plays the alto saxophone. He is a sophomore from Ekron.

Amy Wentz, daughter of Willard Wentz, is a staff-member. She is a senior from Battleton.

Chris Whelan, son of Freddy Whelan, plays the trumpet. He is a junior from Flaherty.

The MSU Marching Band marches in parades and performs at home football games and at the annual Blue and Gold Festival of Marching Bands, hosted by MSU's Department of Music.

####

kd

*Meade County Messenger*

# News

MEDIA RELATIONS

JUDITH YANCY, DIRECTOR

MOREHEAD STATE UNIVERSITY

UPO BOX 1100

MOREHEAD, KY 40351-1689

606-783-2030

Oct. 29, 1992

FOR IMMEDIATE RELEASE

MOREHEAD, Ky.--Two Bath County residents are participating in Morehead State Univeristy's 176-member Marching Band for the 1992-93 academic year.

Brett Ballard plays percussion. He is a graduate student from Salt Lick.

Elliot Klaber, son of Elizabeth Razor, plays percussion. He is a sophomore from Owingsville.

The MSU Marching Band marches in parades and performs at home football games and at the annual Blue and Gold Festival of Marching Bands, hosted by MSU's Department of Music.

####

kd

*Bath County News-Outlook  
Sevag Shop*

# News

MEDIA RELATIONS

JUDITH YANCY, DIRECTOR

MOREHEAD STATE UNIVERSITY

UPO BOX 1100

MOREHEAD, KY 40351-1689

606-783-2030

Oct. 29, 1992

FOR IMMEDIATE RELEASE

MOREHEAD, Ky.--Two Knott County residents are participating in Morehead State University's 176-member Marching Band for the 1992-93 academic year.

Charles Bell, son of Charles Bell, plays percussion. He is a sophomore from Sassafras.

Chris Draughn plays the tuba. He is a freshman from Garner.

The MSU Marching Band marches in parades and performs at home football games and at the annual Blue and Gold Festival of Marching Bands, hosted by MSU's Department of Music.

####

kd

*Knott County News*



# News

MEDIA RELATIONS

JUDITH YANCY, DIRECTOR

MOREHEAD STATE UNIVERSITY

UPO BOX 1100

MOREHEAD, KY 40351-1689

606-783-2030

Oct. 29, 1992

FOR IMMEDIATE RELEASE

MOREHEAD, Ky.--A West Harrison, Ind., resident is participating in Morehead State University's 176-member Marching Band for the 1992-93 academic year.

Judy Allstatter, daughter of Rachel Allstatter, plays the clarinet. She is a freshman.

The MSU Marching Band marches in parades and performs at home football games and at the annual Blue and Gold Festival of Marching Bands, hosted by MSU's Department of Music.

####

kd

*Dearborn County Register  
Journal Press*

# News

MEDIA RELATIONS

JUDITH YANCY, DIRECTOR

MOREHEAD STATE UNIVERSITY

UPO BOX 1100

MOREHEAD, KY 40351-1689

606-783-2030

Oct. 29, 1992

FOR IMMEDIATE RELEASE

MOREHEAD, Ky.--A Lafayette, Ind., resident is participating in Morehead State University's 176-member Marching Band for the 1992-93 academic year.

Karen Armstrong, daughter of James Anderson, is a member of the staff. She is a sophomore.

The MSU Marching Band marches in parades and performs at home football games and at the annual Blue and Gold Festival of Marching Bands, hosted by MSU's Department of Music.

####

kd

*Journal and Courier  
Lafayette Leader*

# News

MEDIA RELATIONS

JUDITH YANCY, DIRECTOR

MOREHEAD STATE UNIVERSITY

UPO BOX 1100

MOREHEAD, KY 40351-1689

606-783-2030

Oct. 29, 1992  
FOR IMMEDIATE RELEASE

MOREHEAD, Ky.--Seven Lexington residents are participating in Morehead State University's 176-member Marching Band for the 1992-93 academic year.

They include:

Barbie Bishop, daughter of Marilyn Beuchel, is the assistant podium director. She is a junior.

Kami Bohlman, daughter of DuWayne Bohlman, plays the horn. She is a sophomore.

Barbara Brewer, daughter of William Brewer, plays the baritone. She is a sophomore.

Gregory Jenkins, son of Jon and Doris Jenkins, plays the tuba. He is a freshman.

John Litzinger plays the clarinet. He is a sophomore.

Tom Musgrave, son of Thomas Musgrave, plays the alto saxophone. He is a sophomore.

Charles Stewart, son of Stella Stewart, plays the tuba. He is a freshman.

The MSU Marching Band marches in parades and performs at home football games and at the annual Blue and Gold Festival of Marching Bands, hosted by MSU's Department of Music.

####

kd

*Lexington Herald-Leader*

# News

MEDIA RELATIONS

JUDITH YANCY, DIRECTOR

MOREHEAD STATE UNIVERSITY

UPO BOX 1100

MOREHEAD, KY 40351-1689

606-783-2030

Oct. 29, 1992

FOR IMMEDIATE RELEASE

MOREHEAD, Ky.--Three Frankfort residents are participating in Morehead State University's 176-member Marching Band for the 1992-93 academic year.

Brian Baugh, son of Ron Baugh, plays the trumpet. He is a senior.

Susann Blair, daughter of Elizabeth Sammons, is the assistant podium director. She is a junior.

Tara Sparks, daughter of Tara Lynne Sparks, plays the piccolo. She is a junior.

The MSU Marching Band marches in parades and performs at home football games and at the annual Blue and Gold Festival of Marching Bands, hosted by MSU's Department of Music.

####

kd

*State Journal*

# News

MEDIA RELATIONS

JUDITH YANCY, DIRECTOR

MOREHEAD STATE UNIVERSITY

UPO BOX 1100

MOREHEAD, KY 40351-1689

606-783-2030

Oct. 29, 1992

FOR IMMEDIATE RELEASE

MOREHEAD, Ky.--A Highland County, Ohio, resident is participating in Morehead State University's 176-member Marching Band for the 1992-93 academic year.

Amanda Blake, daughter of Dixie Blake, is a member of the flag corps. She is a sophomore from Greenfield.

The MSU Marching Band marches in parades and performs at home football games and at the annual Blue and Gold Festival of Marching Bands, hosted by MSU's Department of Music.

####

kd

*Greenfield Daily Times  
Press-Boyetts*

# News

MEDIA RELATIONS

JUDITH YANCY, DIRECTOR

MOREHEAD STATE UNIVERSITY

UPO BOX 1100

MOREHEAD, KY 40351-1689

606-783-2030

Oct. 29, 1992

FOR IMMEDIATE RELEASE

MOREHEAD, Ky.--Three Hamilton County, Ohio, residents are participating in Morehead State University's 176-member Marching Band for the 1992-93 academic year.

Tricia Boehnlein, daughter of Andrew Boehnlein III, is a member of the flag corps. She is a senior from Cincinnati. (7418 Juler, 45243)

Jason Ferris, son of Thomas Pertuset, plays the trombone. He is a freshman from Madeira.

Paul Kindt, son of Paul Kindt, is the podium conductor. He is a junior from Cincinnati. (7310 Miami Hills Dr., 45243)

The MSU Marching Band marches in parades and performs at home football games and at the annual Blue and Gold Festival of Marching Bands, hosted by MSU's Department of Music.

####

kd

*Suburban Press*

# News

MEDIA RELATIONS

JUDITH YANCY, DIRECTOR

MOREHEAD STATE UNIVERSITY

UPO BOX 1100

MOREHEAD, KY 40351-1689

606-783-2030

Oct. 29, 1992

FOR IMMEDIATE RELEASE

MOREHEAD, Ky.--Eleven Pike County residents are participating in Morehead State University's 176-member Marching Band for the 1992-93 academic year.

They include:

DeLana Bowling, daughter of DeLaney Bowling, is a member of the flag corps. She is a sophomore from Jonancy.

Jackie Cole, son of Ray Cole, plays percussion. He is a freshman from Belfry.

David Darbyshire, son of Priscilla Darbyshire, plays the saxophone. He is a freshman from South Williamson.

Heather Hall, daughter of David Hall, is a member of the flag corps. She is a freshman from Mt. Sterling, formerly of Pike County.

Jerri Hardin, daughter of James Hardin, plays the saxophone. She is a freshman from Belfry.

Chris Hedges, son of Billie Hatton, plays the trumpet. He is a senior from Pikeville.

Kimberly Murphy, daughter of Steven Murphy, plays the flute. She is a freshman from Pinsonfork.

Rob Rowe, son of Susan Rowe, plays percussion. He is a sophomore from Elkhorn City.

Brian Schindler, son of Robert Schindler, plays the trumpet. He is a freshman from Pikeville.

Charles Vinson, son of Nina Vinson, plays the flute. He is a freshman from Ransom.

Michael Williams, son of Delcie Williams, plays percussion. He is a freshman from McAndrews.

The MSU Marching Band marches in parades and performs at home football games and at the annual Blue and Gold Festival of Marching Bands, hosted by MSU's Department of Music.

####

kd

*Appalachian News-Express  
Williamson Daily News*

# News

MEDIA RELATIONS

JUDITH YANCY, DIRECTOR

MOREHEAD STATE UNIVERSITY

UPO BOX 1100

MOREHEAD, KY 40351-1689

606-783-2030

Oct. 29, 1992

FOR IMMEDIATE RELEASE

MOREHEAD, Ky.--A Falls Church, Va., resident is participating in Morehead State University's 176-member Marching Band for the 1992-93 academic year.

Steven Bowling, son of Thomas Bowling, plays the saxophone. He is a freshman.

The MSU Marching Band marches in parades and performs at home football games and at the annual Blue and Gold Festival of Marching Bands, hosted by MSU's Department of Music.

####

kd

*Fairfax Journal*



Oct. 29, 1992

FOR IMMEDIATE RELEASE

MOREHEAD, Ky.--Five Floyd County residents are participating in Morehead State University's 176-member Marching Band for the 1992-93 academic year.

They include:

Scott Bradley plays the alto saxophone. He is a freshman from Prestonsburg.

Andrea Hall, daughter of Jerry Hall, is a member of the flag corps. She is a freshman from Wheelwright.

Michelle Mullins, daughter of Freddie Mullins, plays the trumpet. She is a junior from Prestonsburg.

Michael Nunemaker, son of Vernon Nunemaker, plays the tuba. He is a freshman from Prestonsburg.

David Pigman, son of Audrey Pigman, plays the baritone. He is a freshman from Prestonsburg.

The MSU Marching Band marches in parades and performs at home football games and at the annual Blue and Gold Festival of Marching Bands, hosted by MSU's Department of Music.

####

kd

*Floyd County Times*

# News

MEDIA RELATIONS

JUDITH YANCY, DIRECTOR

MOREHEAD STATE UNIVERSITY

UPO BOX 1100

MOREHEAD, KY 40351-1689

606-783-2030

Oct. 29, 1992

FOR IMMEDIATE RELEASE

MOREHEAD, Ky.--Five Cynthiana residents are participating in Morehead State University's 176-member Marching Band for the 1992-93 academic year.

Amy Akers, daughter of Denny Akers, plays the baritone. She is a junior.

Shelley Lizer, daughter of Gary Lizer, plays the flute. She is a freshman.

Anthony Plummer, son of Linda Grigson, plays the trumpet. He is a freshman.

Lisa Saylor, daughter of Linda Saylor, is a member of the flag corps. She is a freshman.

Christopher Spence, son of Franklin Spence, plays the alto saxophone. He is a sophomore.

The MSU Marching Band marches in parades and performs at home football games and at the annual Blue and Gold Festival of Marching Bands, hosted by MSU's Department of Music.

####

kd

*Cynthiana Democrat*

# News

MEDIA RELATIONS

JUDITH YANCY, DIRECTOR

MOREHEAD STATE UNIVERSITY

UPO BOX 1100

MOREHEAD, KY 40351-1689

606-783-2030

Oct. 29, 1992

FOR IMMEDIATE RELEASE

MOREHEAD, Ky.--Two French Lick, Ind., residents are participating in Morehead State University's 176-member Marching Band for the 1992-93 academic year.

Terry Burton plays the trombone while his brother Larry Burton plays the tuba. Both juniors at MSU, they are the sons of Mary Jo Burton.

The MSU Marching Band marches in parades and performs at home football games and at the annual Blue and Gold Festival of Marching Bands, hosted by MSU's Department of Music.

####

kd

*Spring Valley Herald*

# News

MEDIA RELATIONS

JUDITH YANCY, DIRECTOR

MOREHEAD STATE UNIVERSITY

UPO BOX 1100

MOREHEAD, KY 40351-1689

606-783-2030

Oct. 29, 1992

FOR IMMEDIATE RELEASE

MOREHEAD, Ky.--Three Ashland residents are participating in Morehead State University's 176-member Marching Band for the 1992-93 academic year.

Shawn Broughton, son of Rexford Broughton, plays the trumpet. He is a sophomore.

Rashaan France, son of Jaunda France, plays percussion. He is a sophomore.

Nicole Griffith, daughter of Nona Griffith, plays the clarinet. She is a freshman.

The MSU Marching Band marches in parades and performs at home football games and at the annual Blue and Gold Festival of Marching Bands, hosted by MSU's Department of Music.

####

kd

*The Daily Independent*

# News

MEDIA RELATIONS

JUDITH YANCY, DIRECTOR

MOREHEAD STATE UNIVERSITY

UPO BOX 1100

MOREHEAD, KY 40351-1689

606-783-2030

Oct. 29, 1992

FOR IMMEDIATE RELEASE

MOREHEAD, Ky.--Three Boone County residents are participating in Morehead State University's 176-member Marching Band for the 1992-93 academic year.

Chad Caddell, son of Arnold Caddell, plays the trumpet. He is a junior from Burlington.

Angie Hoffman, daughter of Ray Hoffman, plays the piccolo. She is a junior from Walton.

Brian Hutcheson, son of Joel Hutchison, plays the tenor sax. He is a senior from Florence.

The MSU Marching Band marches in parades and performs at home football games and at the annual Blue and Gold Festival of Marching Bands, hosted by MSU's Department of Music.

####

kd

*Boone County Recorder  
Kentucky Post*

# News

MEDIA RELATIONS

JUDITH YANCY, DIRECTOR

MOREHEAD STATE UNIVERSITY

UPO BOX 1100

MOREHEAD, KY 40351-1689

606-783-2030

Oct. 29, 1992

FOR IMMEDIATE RELEASE

MOREHEAD, Ky.--Two Lewis County residents are participating in Morehead State University's 176-member Marching Band for the 1992-93 academic year.

Genevieve Campbell, daughter of Charles Campbell, plays the baritone. She is a freshman from Concord.

John Wright, son of Kirby Wright, plays the alto saxophone. He is a junior from Tollesboro.

The MSU Marching Band marches in parades and performs at home football games and at the annual Blue and Gold Festival of Marching Bands, hosted by MSU's Department of Music.

####

kd

*Lewis County Herald*

# News

MEDIA RELATIONS

JUDITH YANCY, DIRECTOR

MOREHEAD STATE UNIVERSITY

UPO BOX 1100

MOREHEAD, KY 40351-1689

606-783-2030

Oct. 29, 1992

FOR IMMEDIATE RELEASE

MOREHEAD, Ky.--An Anderson County resident is participating in Morehead State University's 176-member Marching Band for the 1992-93 academic year.

Maci Carter, daughter of Richard Carter, plays the trumpet. She is a sophomore from Lawrenceburg.

The MSU Marching Band marches in parades and performs at home football games and at the annual Blue and Gold Festival of Marching Bands, hosted by MSU's Department of Music.

####

kd

*Anderson News  
Anderson Advertiser*

# News

MEDIA RELATIONS

JUDITH YANCY, DIRECTOR

MOREHEAD STATE UNIVERSITY

UPO BOX 1100

MOREHEAD, KY 40351-1689

606-783-2030

Oct. 29, 1992

FOR IMMEDIATE RELEASE

MOREHEAD, Ky.--A Stratford, Conn., resident is participating in Morehead State University's 176-member Marching Band for the 1992-93 academic year.

Michael Catalano, son of Hugh Catalano, plays percussion. He is a freshman.

The MSU Marching Band marches in parades and performs at home football games and at the annual Blue and Gold Festival of Marching Bands, hosted by MSU's Department of Music.

####

kd

*Stratford Star*



# News

MEDIA RELATIONS

JUDITH YANCY, DIRECTOR

MOREHEAD STATE UNIVERSITY

UPO BOX 1100

MOREHEAD, KY 40351-1689

606-783-2030

Oct. 29, 1992  
FOR IMMEDIATE RELEASE

MOREHEAD, Ky.--Eight Jefferson County residents are participating in Morehead State University's 176-member Marching Band for the 1992-93 academic year.

Mac Caudill, son of Eleanor Caudill, plays the trumpet. He is a senior from Louisville.

Norman Epley, son of Kenneth Epley, plays the tuba. He is a sophomore from Louisville.

Katherine Hunt, daughter of Harry Hunt, plays the oboe and saxophone. She is a freshman from Louisville.

Jennifer Hunt, daughter of Harry Hunt, plays the trumpet. She is a freshman from Louisville.

Michelle Lewis, daughter of John Lewis, plays percussion. She is a freshman from Louisville.

Demond Smith, son of Mike Smith, plays percussion. He is a freshman from Louisville.

Mike Stites, son of James Stites, is a member of the staff. He is a senior from Louisville.

Craig Swatt, son of Norma Swatt, plays the trombone. He is a junior from Fairdale.

The MSU Marching Band marches in parades and performs at home football games and at the annual Blue and Gold Festival of Marching Bands, hosted by MSU's Department of Music.

####

kd

*Courier-Journal*

# News

MEDIA RELATIONS

JUDITH YANCY, DIRECTOR

MOREHEAD STATE UNIVERSITY

UPO BOX 1100

MOREHEAD, KY 40351-1689

606-783-2030

Oct. 29, 1992

FOR IMMEDIATE RELEASE

MOREHEAD, Ky.--Three Butler County, Ohio, residents are participating in Morehead State University's 176-member Marching Band for the 1992-93 academic year.

Darrin Connaroe, son of Danny Connaroe, plays percussion. He is a freshman from Trenton.

David Conrad, son of Midge Zimmerman, plays the tenor saxophone. He is a sophomore from Oxford.

Grady Cutter, son of Melissa Cutter, plays percussion. He is a freshman from Fairfield.

The MSU Marching Band marches in parades and performs at home football games and at the annual Blue and Gold Festival of Marching Bands, hosted by MSU's Department of Music.

####

kd

*Oxford Press  
Fairfield Echo*

# News

MEDIA RELATIONS

JUDITH YANCY, DIRECTOR

MOREHEAD STATE UNIVERSITY

UPO BOX 1100

MOREHEAD, KY 40351-1689

606-783-2030

Oct. 29, 1992

FOR IMMEDIATE RELEASE

MOREHEAD, Ky.--Three Louisa residents are participating in Morehead State University's 176-member Marching Band for the 1992-93 academic year.

Erin Cooksey, daughter of James Cooksey, plays the French horn. She is a freshman.

Paula Creech, daughter of Oattie Creech, plays the trumpet. She is a senior.

Christina Opell, daughter of Lola Opell, plays the clarinet. She is a freshman.

The MSU Marching Band marches in parades and performs at home football games and at the annual Blue and Gold Festival of Marching Bands, hosted by MSU's Department of Music.

####

kd

*Big Sandy News*

# News

MEDIA RELATIONS

JUDITH YANCY, DIRECTOR

MOREHEAD STATE UNIVERSITY

UPO BOX 1100

MOREHEAD, KY 40351-1689

606-783-2030

Oct. 29, 1992

FOR IMMEDIATE RELEASE

MOREHEAD, Ky.--Two Paris residents are participating in Morehead State University's 176-member Marching Band for the 1992-93 academic year.

Tracy Dailey, daughter of James Dailey, is a member of the staff. She is a senior.

Amie Stocker, daughter of Wayne Stocker, is a feature twirler. She is a junior.

The MSU Marching Band marches in parades and performs at home football games and at the annual Blue and Gold Festival of Marching Bands, hosted by MSU's Department of Music.

####

kd

*Bourbon County Citizen*  
*Bourbon Times*

# News

MEDIA RELATIONS

JUDITH YANCY, DIRECTOR

MOREHEAD STATE UNIVERSITY

UPO BOX 1100

MOREHEAD, KY 40351-1689

606-783-2030

Oct. 29, 1992  
FOR IMMEDIATE RELEASE

MOREHEAD, Ky.--Eight Rowan County residents are participating in Morehead State University's 176-member Marching Band for the 1992-93 academic year.

Jennifer Darling, daughter of Jackie Darling, is a member of the flag corps. She is a freshman from Morehead.

Ed Eastridge, spouse of Karen Eastridge, plays the trombone. He is a senior from Morehead. Karen Eastridge plays the French horn. She is a graduate student.

Hays Gozzard, son of Annthea Gozzard, plays the alto saxophone. He is a senior from Morehead.

Bobby Jones, spouse of Kelley Jones, plays percussion. He is a senior from Farmers.

Cynthia Kegley, spouse of James Kegley, is a member of the staff. She is a junior from Morehead.

Ron Middleton, son of Patricia Middleton, plays the baritone. He is a junior from Morehead.

Chris Young, son of William Young, plays percussion. He is a senior from Morehead.

The MSU Marching Band marches in parades and performs at home football games and at the annual Blue and Gold Festival of Marching Bands, hosted by MSU's Department of Music.

####

kd

*Morehead News*

# News

MEDIA RELATIONS

JUDITH YANCY, DIRECTOR

MOREHEAD STATE UNIVERSITY

UPO BOX 1100

MOREHEAD, KY 40351-1689

606-783-2030

Oct. 29, 1992

FOR IMMEDIATE RELEASE

MOREHEAD, Ky.--Five Kenton County residents are participating in Morehead State University's 176-member Marching Band for the 1992-93 academic year.

They include:

Rhonda Dase, daughter of James Dase, is a member of the flag corps. She is a freshman from Villa Hills.

Suzanne Kreimborg, daughter of Cline Kreimborg, plays the trumpet. She is a senior from Erlanger.

Don Land, son of Phyllis Gilbert, plays percussion. He is a senior.

Clint McClanahan, son of Carl McClanahan, plays the alto saxophone. He is a freshman from Erlanger.

Patrick Reimer, son of Gary Reimer, plays percussion. He is a sophomore from Kenton.

The MSU Marching Band marches in parades and performs at home football games and at the annual Blue and Gold Festival of Marching Bands, hosted by MSU's Department of Music.

####

kd

*Kenton County Recorder  
Kentucky Post*

# News

MEDIA RELATIONS

JUDITH YANCY, DIRECTOR

MOREHEAD STATE UNIVERSITY

UPO BOX 1100

MOREHEAD, KY 40351-1689

606-783-2030

Oct. 29, 1992

FOR IMMEDIATE RELEASE

MOREHEAD, Ky.--A Warren County, Ohio, resident is participating in Morehead State University's 176-member Marching Band for the 1992-93 academic year.

Lisa Coppock, daughter of Stan Coppock, is a member of the flag corps. She is a sophomore from Springboro.

The MSU Marching Band marches in parades and performs at home football games and at the annual Blue and Gold Festival of Marching Bands, hosted by MSU's Department of Music.

####

kd

*The Star Free Press*

# News

MEDIA RELATIONS

JUDITH YANCY, DIRECTOR

MOREHEAD STATE UNIVERSITY

UPD BOX 1100

MOREHEAD, KY 40351-1689

606-783-2030

Oct. 29, 1992  
FOR IMMEDIATE RELEASE

MOREHEAD, Ky.--A Boyle County resident is participating in Morehead State University's 176-member Marching Band for the 1992-93 academic year.

Brian Ellis, son of Barry Ellis, plays the saxophone. He is a freshman from Perryville.

The MSU Marching Band marches in parades and performs at home football games and at the annual Blue and Gold Festival of Marching Bands, hosted by MSU's Department of Music.

####

kd

*Advocate-Messenger  
Danville Examiner*



# News

MEDIA RELATIONS

JUDITH YANCY, DIRECTOR

MOREHEAD STATE UNIVERSITY

UPO BOX 1100

MOREHEAD, KY 40351-1689

606-783-2030

Oct. 29, 1992

FOR IMMEDIATE RELEASE

MOREHEAD, Ky.--Four Brown County, Ohio, residents are participating in Morehead State University's 176-member Marching Band for the 1992-93 academic year.

Crystal Ernst, daughter of Michael Ernst, plays the trumpet. She is a freshman from Hamersville.

Joseph Fogle, son of Loretta Hall, plays percussion. He is a freshman from Williamsburg.

Tracy Hill, daughter of Elaine Hill, plays the horn. She is a freshman from Mt. Orab.

Kenneth Meeker, son of Rebecca Meeker, plays the piccolo. He is a sophomore from Russellville.

The MSU Marching Band marches in parades and performs at home football games and at the annual Blue and Gold Festival of Marching Bands, hosted by MSU's Department of Music.

####

kd

*Brown County Press  
Gengetown News Democrat*

# News

MEDIA RELATIONS

JUDITH YANCY, DIRECTOR

MOREHEAD STATE UNIVERSITY

UPO BOX 1100

MOREHEAD, KY 40351-1689

606-783-2030

Oct. 29, 1992

FOR IMMEDIATE RELEASE

MOREHEAD, Ky.--Two Bullitt County residents are participating in Morehead State University's 176-member Marching Band for the 1992-93 academic year.

Tim Gipson, son of Barbara Gallagher, plays percussion. He is a senior from Louisville.

Gilbert McConnell, son of Robert McConnell, plays percussion. He is a junior from Shepherdsville.

The MSU Marching Band marches in parades and performs at home football games and at the annual Blue and Gold Festival of Marching Bands, hosted by MSU's Department of Music.

####

kd

*The Pioneer News  
Courier-Journal*

# News

MEDIA RELATIONS

JUDITH YANCY, DIRECTOR

MOREHEAD STATE UNIVERSITY

UPO BOX 1100

MOREHEAD, KY 40351-1689

606-783-2030

Oct. 29, 1992

FOR IMMEDIATE RELEASE

MOREHEAD, Ky.--Six Flemingsburg residents are participating in Morehead State University's 176-member Marching Band for the 1992-93 academic year.

They include:

Richard Gossett, son of Robert Gossett, plays percussion and the oboe. He is a freshman.

Ramona Hazelrigg, daughter of John Hazelrigg, is a member of the flag corps. She is a sophomore.

Chris Henson, son of John Henson, plays the alto saxophone. He is a sophomore.

Aaron McKee, son of Barry McKee, plays percussion. He is a freshman.

Alicia Vallotton, daughter of Richard Vallotton, is a member of the flag corps. She is a freshman.

Lori Vallotton, daughter of Richard Vallotton, is a member of the flag corps. She is a senior.

The MSU Marching Band marches in parades and performs at home football games and at the annual Blue and Gold Festival of Marching Bands, hosted by MSU's Department of Music.

####

kd

*Flemingsburg Gazette  
Fleming Shopper*

# News

MEDIA RELATIONS

JUDITH YANCY, DIRECTOR

MOREHEAD STATE UNIVERSITY

UPO BOX 1100

MOREHEAD, KY 40351-1689

606-783-2030

Oct. 29, 1992

FOR IMMEDIATE RELEASE

MOREHEAD, Ky.--Two Newark, Ohio, residents are participating in Morehead State University's 176-member Marching Band for the 1992-93 academic year.

Jason Gray, son of Patricia Hixson, plays the trombone. He is a junior.

Nathan Williams, son of John Williams, plays percussion. He is a freshman.

The MSU Marching Band marches in parades and performs at home football games and at the annual Blue and Gold Festival of Marching Bands, hosted by MSU's Department of Music.

####

kd

*The Advocate  
The Licking Counties*

# News

MEDIA RELATIONS

JUDITH YANCY, DIRECTOR

MOREHEAD STATE UNIVERSITY

UPO BOX 1100

MOREHEAD, KY 40351-1689

606-783-2030

Oct. 29, 1992

FOR IMMEDIATE RELEASE

MOREHEAD, Ky.--A Wise, Va., resident is participating in Morehead State University's 176-member Marching Band for the 1992-93 academic year.

Greg Greene, son of Laura Greene, plays percussion. He is a senior.

The MSU Marching Band marches in parades and performs at home football games and at the annual Blue and Gold Festival of Marching Bands, hosted by MSU's Department of Music.

####

kd

*Norton Coalfield Progress*

# News

MEDIA RELATIONS

JUDITH YANCY, DIRECTOR

MOREHEAD STATE UNIVERSITY

UPO BOX 1100

MOREHEAD, KY 40351-1689

606-783-2030

Oct. 29, 1992

FOR IMMEDIATE RELEASE

MOREHEAD, Ky.--Two Greenup County residents are participating in Morehead State University's 176-member Marching Band for the 1992-93 academic year.

J.D. Easter, son of Jerry Easter, plays the trumpet. He is a freshman from South Portsmouth.

Brian Nelson, son of Marcia Nelson, plays percussion. He is a freshman from Russell.

The MSU Marching Band marches in parades and performs at home football games and at the annual Blue and Gold Festival of Marching Bands, hosted by MSU's Department of Music.

####

kd

*The Greenup News*

Oct. 29, 1992

FOR IMMEDIATE RELEASE

MOREHEAD, Ky.--Four Pendleton County residents are participating in Morehead State University's 176-member Marching Band for the 1992-93 academic year.

Timothy Guttridge, son of Atwood Guttridge, plays percussion. He is a sophomore from Demossville.

Ian Insko, son of John Insko, plays the tuba. He is a junior from Foster.

Leslie Lach, daughter of George Lach, plays the horn. She is a junior from Falmouth.

Lori Milligan, daughter of Michael Milligan, plays the flute. She is a senior from Butler.

The MSU Marching Band marches in parades and performs at home football games and at the annual Blue and Gold Festival of Marching Bands, hosted by MSU's Department of Music.

####

kd

# News

MEDIA RELATIONS

JUDITH YANCY, DIRECTOR

MOREHEAD STATE UNIVERSITY

UPO BOX 1100

MOREHEAD, KY 40351-1689

606-783-2030

Oct. 29, 1992

FOR IMMEDIATE RELEASE

MOREHEAD, Ky.--Two Maysville residents are participating in Morehead State University's 176-member Marching Band for the 1992-93 academic year.

Duane Gutzwiller plays the trombone. He is a junior.

Steve Ross Jr., son of Steve Ross Sr., plays the baritone. He is a junior.

The MSU Marching Band marches in parades and performs at home football games and at the annual Blue and Gold Festival of Marching Bands, hosted by MSU's Department of Music.

####

kd

*The Ledger Independent*



# News

MEDIA RELATIONS

JUDITH YANCY, DIRECTOR

MOREHEAD STATE UNIVERSITY

UPO BOX 1100

MOREHEAD, KY 40351-1689

606-783-2030

Oct. 29, 1992

FOR IMMEDIATE RELEASE

MOREHEAD, Ky.--Two Clermont County, Ohio, residents are participating in Morehead State University's 176-member Marching Band for the 1992-93 academic year.

Sandy Haworth, daughter of Carl Haworth, plays the clarinet. She is a freshman from Bethel.

Krista Parks, daughter of Donald Parks, plays the baritone. She is a senior from Cincinnati. (867 Sycamore Blvd., 45245)

The MSU Marching Band marches in parades and performs at home football games and at the annual Blue and Gold Festival of Marching Bands, hosted by MSU's Department of Music.

####

kd

*The Bethel Journal  
Suburban Press*

# News

MEDIA RELATIONS

JUDITH YANCY, DIRECTOR

MOREHEAD STATE UNIVERSITY

UPO BOX 1100

MOREHEAD, KY 40351-1689

606-783-2030

Oct. 29, 1992

FOR IMMEDIATE RELEASE

MOREHEAD, Ky.--A Buffalo Grove, Ill., resident is participating in Morehead State University's 176-member Marching Band for the 1992-93 academic year.

Brad Hecker, son of William Hecker, plays the horn. He is a junior.

The MSU Marching Band marches in parades and performs at home football games and at the annual Blue and Gold Festival of Marching Bands, hosted by MSU's Department of Music.

####

kd

*Buffalo Grove Countryside*

# News

MEDIA RELATIONS

JUDITH YANCY, DIRECTOR

MOREHEAD STATE UNIVERSITY

UPO BOX 1100

MOREHEAD, KY 40351-1689

606-783-2030

Oct. 29, 1992

FOR IMMEDIATE RELEASE

MOREHEAD, Ky.--Three Madison County residents are participating in Morehead State University's 176-member Marching Band for the 1992-93 academic year.

Madonna Hembree, daughter of Charles Hembree, is a member of the flag corps. She is a sophomore from Berea.

Stefanie Kersey, daughter of Robert Kersey, plays the piccolo. She is a sophomore from Richmond.

Shannon Wilson, daughter of Robert Wilson, plays the clarinet. She is a senior from Richmond.

The MSU Marching Band marches in parades and performs at home football games and at the annual Blue and Gold Festival of Marching Bands, hosted by MSU's Department of Music.

####

kd

*Berea Citizen  
Richmond Register*

# News

MEDIA RELATIONS

JUDITH YANCY, DIRECTOR

MOREHEAD STATE UNIVERSITY

UPO BOX 1100

MOREHEAD, KY 40351-1689

606-783-2030

Oct. 29, 1992

FOR IMMEDIATE RELEASE

MOREHEAD, Ky.--A Lawrence County, Ohio, resident is participating in Morehead State University's 176-member Marching Band for the 1992-93 academic year.

Leslie Hopkins, daughter of Phillip Hopkins, is a member of the flag corps. She is a freshman from Coal Grove.

The MSU Marching Band marches in parades and performs at home football games and at the annual Blue and Gold Festival of Marching Bands, hosted by MSU's Department of Music.

####

kd

*The Ironton Tribune*

# News

MEDIA RELATIONS

JUDITH YANCY, DIRECTOR

MOREHEAD STATE UNIVERSITY

UPO BOX 1100

MOREHEAD, KY 40351-1689

606-783-2030

Oct. 29, 1992

FOR IMMEDIATE RELEASE

MOREHEAD, Ky.--A Franklin County, Ohio, resident is participating in Morehead State University's 176-member Marching Band for the 1992-93 academic year.

Eric Hubbel, son of Roger Hubbel, plays percussion. He is a senior from Westerville.

The MSU Marching Band marches in parades and performs at home football games and at the annual Blue and Gold Festival of Marching Bands, hosted by MSU's Department of Music.

####

kd

*The Public Opinion  
Westerville News (Columbus)*

# News

MEDIA RELATIONS

JUDITH YANCY, DIRECTOR

MOREHEAD STATE UNIVERSITY

UPO BOX 1100

MOREHEAD, KY 40351-1689

606-783-2030

Oct. 29, 1992

FOR IMMEDIATE RELEASE

MOREHEAD, Ky.--A Jessamine County resident is participating in Morehead State University's 176-member Marching Band for the 1992-93 academic year.

Angela Hume, daughter of Jerry Hume, is a member of the flag corps. She is a freshman from Nicholasville.

The MSU Marching Band marches in parades and performs at home football games and at the annual Blue and Gold Festival of Marching Bands, hosted by MSU's Department of Music.

####

kd

*The Jessamine Journal*

# News

MEDIA RELATIONS

JUDITH YANCY, DIRECTOR

MOREHEAD STATE UNIVERSITY

UPO BOX 1100

MOREHEAD, KY 40351-1689

606-783-2030

Oct. 29, 1992

FOR IMMEDIATE RELEASE

MOREHEAD, Ky.--Four Miami County, Ohio, residents are participating in Morehead State University's 176-member Marching Band for the 1992-93 academic year.

Bobby Ballengee, son of Judy Ballengee, is a member of the staff. He is a senior from Covington.

Rusty Crumpler, son of Theresa Gross, plays the alto saxophone. He is a freshman from Covington.

Eric Gephart, son of Robert Gephart, plays the saxophone. He is a freshman from Tipp City.

Kristin King, daughter of Stephan King, plays the alto saxophone. She is a junior from Piqua.

The MSU Marching Band marches in parades and performs at home football games and at the annual Blue and Gold Festival of Marching Bands, hosted by MSU's Department of Music.

####

kd

*Piqua Daily Call  
Tipp City Herald  
Stillwater Valley Advertiser*

# News

MEDIA RELATIONS

JUDITH YANCY, DIRECTOR

MOREHEAD STATE UNIVERSITY

UPO BOX 1100

MOREHEAD, KY 40351-1689

606-783-2030

Oct. 29, 1992

FOR IMMEDIATE RELEASE

MOREHEAD, Ky.--A West Palm Beach, Fla., resident is participating in Morehead State University's 176-member Marching Band for the 1992-93 academic year.

Jackie Jamason plays the baritone. He is a sophomore.

The MSU Marching Band marches in parades and performs at home football games and at the annual Blue and Gold Festival of Marching Bands, hosted by MSU's Department of Music.

####

kd

*The Palm Beach Post*



# News

MEDIA RELATIONS

JUDITH YANCY, DIRECTOR

MOREHEAD STATE UNIVERSITY

UPO BOX 1100

MOREHEAD, KY 40351-1689

606-783-2030

Oct. 29, 1992

FOR IMMEDIATE RELEASE

MOREHEAD, Ky.—Two Salyersville residents are participating in Morehead State University's 176-member Marching Band for the 1992-93 academic year.

Scott Jenkins, son of Carl Jenkins, plays the clarinet. He is a freshman.

Todd Sammons, son of Ewell and Brenda Sammons, plays the trumpet. He is a freshman.

The MSU Marching Band marches in parades and performs at home football games and at the annual Blue and Gold Festival of Marching Bands, hosted by MSU's Department of Music.

####

kd

*Salyersville Independent*

# News

MEDIA RELATIONS

JUDITH YANCY, DIRECTOR

MOREHEAD STATE UNIVERSITY

UPO BOX 1100

MOREHEAD, KY 40351-1689

606-783-2030

Oct. 29, 1992

FOR IMMEDIATE RELEASE

MOREHEAD, Ky.--A Greene County, Ohio, resident is participating in Morehead State University's 176-member Marching Band for the 1992-93 academic year.

Rob Jordan, son of Doug Jordan, plays the trumpet. He is a sophomore from Xenia.

The MSU Marching Band marches in parades and performs at home football games and at the annual Blue and Gold Festival of Marching Bands, hosted by MSU's Department of Music.

####

kd

*Greene County Spectrum  
Xenia Daily Gazette*

# News

MEDIA RELATIONS

JUDITH YANCY, DIRECTOR

MOREHEAD STATE UNIVERSITY

UPO BOX 1100

MOREHEAD, KY 40351-1689

606-783-2030

Oct. 29, 1992

FOR IMMEDIATE RELEASE

MOREHEAD, Ky.--Two Chillicothe, Ohio, residents are participating in Morehead State University's 176-member Marching Band for the 1992-93 academic year.

Kevin Kefgen, son of Robert Kefgen, plays the tuba. He is a freshman.

Joe Zajdel, son of John Zajdel, plays percussion. He also is a freshman.

The MSU Marching Band marches in parades and performs at home football games and at the annual Blue and Gold Festival of Marching Bands, hosted by MSU's Department of Music.

####

kd

*Chillicothe Gazette*

# News

MEDIA RELATIONS

JUDITH YANCY, DIRECTOR

MOREHEAD STATE UNIVERSITY

UPO BOX 1100

MOREHEAD, KY 40351-1689

606-783-2030

Oct. 29, 1992

FOR IMMEDIATE RELEASE

MOREHEAD, Ky.--A Sheridan, Ind., resident is participating in Morehead State University's 176-member Marching Band for the 1992-93 academic year.

Jason Kercheval, son of Morris Kercheval, plays percussion. He is a freshman.

The MSU Marching Band marches in parades and performs at home football games and at the annual Blue and Gold Festival of Marching Bands, hosted by MSU's Department of Music.

####

kd

*Sheridan News*

# News

MEDIA RELATIONS

JUDITH YANCY, DIRECTOR

MOREHEAD STATE UNIVERSITY

UPO BOX 1100

MOREHEAD, KY 40351-1689

606-783-2030

Oct. 29, 1992

FOR IMMEDIATE RELEASE

MOREHEAD, Ky.--Five Wise County, Va., residents are participating in Morehead State University's 176-member Marching Band for the 1992-93 academic year.

Rodney Kern, son of Alice Kern, plays the baritone. He is a senior.

Jamie Martin, son of Barbara Martin, plays percussion. He is a freshman.

Lance Mullins, son of Janet Mullins, plays the trombone. He is a junior.

Justin Skorupa, son of Patty Clark, plays the trumpet. He is a junior.

Donald Sorah, son of Donald Sorah, plays the trumpet. He is a sophomore.

The MSU Marching Band marches in parades and performs at home football games and at the annual Blue and Gold Festival of Marching Bands, hosted by MSU's Department of Music.

####

kd

*Norton Coalfield Progress*

# News

MEDIA RELATIONS

JUDITH YANCY, DIRECTOR

MOREHEAD STATE UNIVERSITY

UPO BOX 1100

MOREHEAD, KY 40351-1689

606-783-2030

Oct. 29, 1992

FOR IMMEDIATE RELEASE

MOREHEAD, Ky--A Huntington, W.Va., resident is participating in Morehead State University's 176-member Marching Band for the 1992-93 academic year.

Deanna Leedy, daughter of Larry Leedy, is a member of the flag corps. She is a freshman.

The MSU Marching Band marches in parades and performs at home football games and at the annual Blue and Gold Festival of Marching Bands, hosted by MSU's Department of Music.

####

kd

*Herald-Dispatch*

# News

MEDIA RELATIONS

JUDITH YANCY, DIRECTOR

MOREHEAD STATE UNIVERSITY

UPO BOX 1100

MOREHEAD, KY 40351-1689

606-783-2030

Oct. 29, 1992

FOR IMMEDIATE RELEASE

MOREHEAD, Ky.--A Gallatin County resident is participating in Morehead State University's 176-member Marching Band for the 1992-93 academic year.

Kathy Liebig, daughter of Alan Liebig, plays the clarinet. She is a freshman from Warsaw.

The MSU Marching Band marches in parades and performs at home football games and at the annual Blue and Gold Festival of Marching Bands, hosted by MSU's Department of Music.

####

kd

*Gallatin County News*

# News

MEDIA RELATIONS

JUDITH YANCY, DIRECTOR

MOREHEAD STATE UNIVERSITY

UPO BOX 1100

MOREHEAD, KY 40351-1689

606-783-2030

Oct. 29, 1992

FOR IMMEDIATE RELEASE

MOREHEAD, Ky.--A Washington County, Ohio, resident is participating in Morehead State University's 176-member Marching Band for the 1992-93 academic year.

Stephanie Littler, daughter of Stephan Littler, plays the baritone. She is a junior from Beverly.

The MSU Marching Band marches in parades and performs at home football games and at the annual Blue and Gold Festival of Marching Bands, hosted by MSU's Department of Music.

####

kd

*Marietta Jones*



# News

MEDIA RELATIONS

JUDITH YANCY, DIRECTOR

MOREHEAD STATE UNIVERSITY

UPO BOX 1100

MOREHEAD, KY 40351-1689

606-783-2030

Oct. 29, 1992

FOR IMMEDIATE RELEASE

MOREHEAD, Ky.--A Fairfield County, Ohio, resident is participating in Morehead State University's 176-member Marching Band for the 1992-93 academic year.

Bryan Martin, son of Howard Martin, plays the trumpet. He is a freshman from Pickerington.

The MSU Marching Band marches in parades and performs at home football games and at the annual Blue and Gold Festival of Marching Bands, hosted by MSU's Department of Music.

####

kd

*The Fairfield Leader*

# News

MEDIA RELATIONS

JUDITH YANCY, DIRECTOR

MOREHEAD STATE UNIVERSITY

UPO BOX 1100

MOREHEAD, KY 40351-1689

606-783-2030

Oct. 29, 1992

FOR IMMEDIATE RELEASE

MOREHEAD, Ky.--A Clark County resident is participating in Morehead State University's 176-member Marching Band for the 1992-93 academic year.

Patrick McGuire, son of Mike McGuire, plays the baritone. He is a freshman from Winchester.

The MSU Marching Band marches in parades and performs at home football games and at the annual Blue and Gold Festival of Marching Bands, hosted by MSU's Department of Music.

####

kd

*Winchester Sun*

# News

MEDIA RELATIONS

JUDITH YANCY, DIRECTOR

MOREHEAD STATE UNIVERSITY

UPO BOX 1100

MOREHEAD, KY 40351-1689

606-783-2030

Oct. 29, 1992

FOR IMMEDIATE RELEASE

MOREHEAD, Ky.--A Bracken County resident is participating in Morehead State University's 176-member Marching Band for the 1992-93 academic year.

Nicole Nicholson, daughter of Robbie Nicholson, is a member of the flag corps. She is a freshman from Foster.

The MSU Marching Band marches in parades and performs at home football games and at the annual Blue and Gold Festival of Marching Bands, hosted by MSU's Department of Music.

####

kd

*Bracken County News  
The Times*

# News

MEDIA RELATIONS

JUDITH YANCY, DIRECTOR

MOREHEAD STATE UNIVERSITY

UPO BOX 1100

MOREHEAD, KY 40351-1689

606-783-2030

Oct. 29, 1992  
FOR IMMEDIATE RELEASE

MOREHEAD, Ky.--A Jeffersonville, Ind., resident is participating in Morehead State University's 176-member Marching Band for the 1992-93 academic year.

Jason Nicholson, son of James Nicholson, plays the trombone. He is a junior.

The MSU Marching Band marches in parades and performs at home football games and at the annual Blue and Gold Festival of Marching Bands, hosted by MSU's Department of Music.

####

kd

*Clark County Journal*

# News

MEDIA RELATIONS

JUDITH YANCY, DIRECTOR

MOREHEAD STATE UNIVERSITY

UPO BOX 1100

MOREHEAD, KY 40351-1689

606-783-2030

Oct. 29, 1992

FOR IMMEDIATE RELEASE

MOREHEAD, Ky.--An Englishtown, N.J., resident is participating in Morehead State University's 176-member Marching Band for the 1992-93 academic year.

Doug Port, son of Stephanie Port, plays percussion. He is a freshman.

The MSU Marching Band marches in parades and performs at home football games and at the annual Blue and Gold Festival of Marching Bands, hosted by MSU's Department of Music.

####

kd

*The Journal  
News Transcript*

# News

MEDIA RELATIONS

JUDITH YANCY, DIRECTOR

MOREHEAD STATE UNIVERSITY

UPO BOX 1100

MOREHEAD, KY 40351-1689

606-783-2030

Oct. 29, 1992

FOR IMMEDIATE RELEASE

MOREHEAD, Ky.--Two Roanoke, Va., residents are participating in Morehead State University's 176-member Marching Band for the 1992-93 academic year.

Wendy Schaeffer, daughter of Donald Schaeffer, plays the trumpet. She is a freshman.

Amy Wilson, daughter of Charles Wilson, is a member of the staff. She is a senior.

The MSU Marching Band marches in parades and performs at home football games and at the annual Blue and Gold Festival of Marching Bands, hosted by MSU's Department of Music.

####

kd

*Roanoke Times & World News*

# News

MEDIA RELATIONS

JUDITH YANCY, DIRECTOR

MOREHEAD STATE UNIVERSITY

UPO BOX 1100

MOREHEAD, KY 40351-1689

606-783-2030

Oct. 29, 1992

FOR IMMEDIATE RELEASE

MOREHEAD, Ky.—A Scioto County, Ohio, resident is participating in Morehead State University's 176-member Marching Band for the 1992-93 academic year.

Matthew Preston, son of Sam Preston, plays the trumpet. He is a sophomore from McDermott.

The MSU Marching Band marches in parades and performs at home football games and at the annual Blue and Gold Festival of Marching Bands, hosted by MSU's Department of Music.

####

kd

*The Scioto Voice  
Portsmouth Daily Times*

# News

MEDIA RELATIONS

JUDITH YANCY, DIRECTOR

MOREHEAD STATE UNIVERSITY

UPO BOX 1100

MOREHEAD, KY 40351-1689

606-783-2030

Oct. 29, 1992

FOR IMMEDIATE RELEASE

MOREHEAD, Ky.--A Clear Spring, Md., resident is participating in Morehead State University's 176-member Marching Band for the 1992-93 academic year.

Crystal Schelle, daughter of Charles Schelle, plays the baritone. She is a freshman.

The MSU Marching Band marches in parades and performs at home football games and at the annual Blue and Gold Festival of Marching Bands, hosted by MSU's Department of Music.

####

kd

*The Herald Mail*



# News

MEDIA RELATIONS

JUDITH YANCY, DIRECTOR

MOREHEAD STATE UNIVERSITY

UPO BOX 1100

MOREHEAD, KY 40351-1689

606-783-2030

Oct. 29, 1992

FOR IMMEDIATE RELEASE

MOREHEAD, Ky.--A Shelby County resident is participating in Morehead State University's 176-member Marching Band for the 1992-93 academic year.

Joy Stasiuk, daughter of Edward Stasiuk, plays percussion. She is a freshman from Shelbyville.

The MSU Marching Band marches in parades and performs at home football games and at the annual Blue and Gold Festival of Marching Bands, hosted by MSU's Department of Music.

####

kd

*The Sentinel-News*

# News

MEDIA RELATIONS

JUDITH YANCY, DIRECTOR

MOREHEAD STATE UNIVERSITY

UPO BOX 1100

MOREHEAD, KY 40351-1689

606-783-2030

Oct. 29, 1992

FOR IMMEDIATE RELEASE

MOREHEAD, Ky.--A Powell County resident is participating in Morehead State University's 176-member Marching Band for the 1992-93 academic year.

Ruthie Stegman, daughter of Wendy Stegman, plays the clarinet. She is a senior from Stanton.

The MSU Marching Band marches in parades and performs at home football games and at the annual Blue and Gold Festival of Marching Bands, hosted by MSU's Department of Music.

####

kd

*Clay City Series*

# News

MEDIA RELATIONS

JUDITH YANCY, DIRECTOR

MOREHEAD STATE UNIVERSITY

UPO BOX 1100

MOREHEAD, KY 40351-1689

606-783-2030

Oct. 29, 1992

FOR IMMEDIATE RELEASE

MOREHEAD, Ky.--A Montgomery County resident is participating in Morehead State University's 176-member Marching Band for the 1992-93 academic year.

Chris Ulery, son of Steve Ulery, is a member of the staff. He is a senior from Jeffersonville.

The MSU Marching Band marches in parades and performs at home football games and at the annual Blue and Gold Festival of Marching Bands, hosted by MSU's Department of Music.

####

kd

*Mt. Sterling Advocate*

# News

MEDIA RELATIONS

JUDITH YANCY, DIRECTOR

MOREHEAD STATE UNIVERSITY

UPO BOX 1100

MOREHEAD, KY 40351-1689

606-783-2030

Oct. 29, 1992

FOR IMMEDIATE RELEASE

MOREHEAD, Ky.--A Montgomery County, Ohio, resident is participating in Morehead State University's 176-member Marching Band for the 1992-93 academic year.

Kim Thomas, daughter of James Thomas, plays the trumpet. She is a senior from Dayton.

The MSU Marching Band marches in parades and performs at home football games and at the annual Blue and Gold Festival of Marching Bands, hosted by MSU's Department of Music.

####

kd

*Dayton Daily News*

# News

MEDIA RELATIONS

JUDITH YANCY, DIRECTOR

MOREHEAD STATE UNIVERSITY

UPO BOX 1100

MOREHEAD, KY 40351-1689

606-783-2030

Oct. 29, 1992

FOR IMMEDIATE RELEASE

MOREHEAD, Ky.--A Rochester, N.Y., resident is participating in Morehead State University's 176-member Marching Band for the 1992-93 academic year.

J.J. Pipitone, son of John J. Pipitone, plays percussion. He is a senior.

The MSU Marching Band marches in parades and performs at home football games and at the annual Blue and Gold Festival of Marching Bands, hosted by MSU's Department of Music.

####

kd

*City Newspaper*

# Tips

MEDIA RELATIONS

JUDITH YANCY, DIRECTOR

MOREHEAD STATE UNIVERSITY

UPO BOX 1100

MOREHEAD, KY 40351-1689

606-783-2030

## HIGHLIGHTS AT MOREHEAD STATE UNIVERSITY

(Nov. 1 - 7)

### Monday, Nov. 2

3 P.M. SMALL BUSINESS DEVELOPMENT CENTER SEMINAR: "Pre-Business Orientation," 209 Downing Hall; \$10 registration fee. Additional information: (606) 783-2895.

6 P.M. SMALL BUSINESS DEVELOPMENT CENTER SEMINAR: "How to Prepare a Business Loan," 410 Combs Building, \$15 registration fee. Additional information: (606) 783-2895.

### Tuesday, Nov. 3

PRESIDENTIAL ELECTION DAY, no classes or office hours.

8 P.M. THEATRE: "Anything Goes," Kibbey Theatre; admission charge; through Nov. 7, also Nov. 8, 2 p.m. Additional information: (606) 783-2170.

9:15 P.M. COMEDIAN KEVIN HUGHES, Button Auditorium, free. Additional information: (606) 783-2071.

### Thursday, Nov. 5

4:30 P.M. CONTINUING EDUCATION PROGRAM: "HIV Education," Adron Doran University Center; \$24 registration fee. Additional information: (606) 783-2632.

7 P.M. WILMA E. GROTE SYMPOSIUM FOR ADVANCEMENT OF WOMEN, Adron Doran University Center, \$70 registration fee in advance, \$90 on site; through Nov. 7. Additional information: (606) 783-2004.

8 P.M. CONCERT: MSU Clarinet Choir, Duncan Recital Hall; free. Additional information: (606) 783-2473.

### Saturday, Nov. 7

1:30 P.M. FOOTBALL: MSU vs. Southeast Missouri, Jayne Stadium; admission charge. Additional information: (606) 783-2020.

####

10-29-92py

# News

MEDIA RELATIONS

JUDITH YANCY, DIRECTOR

MOREHEAD STATE UNIVERSITY

UPO BOX 1100

MOREHEAD, KY 40351-1689

606-783-2030

Oct. 30, 1992

FOR IMMEDIATE RELEASE

ASHLAND, Ky.---Students taking classes at Morehead State University's Ashland Area Extended Campus Center may register in advance for the spring semester Monday through Friday, Nov. 9-13, at the center.

Advance registration by computers linked to MSU's main campus will be conducted from 10 a.m. to 6 p.m. Monday through Thursday, Nov. 9-12, and from 8 a.m. to 4:30 p.m. on Friday, Nov. 13.

Students who have not been admitted to MSU previously should initiate that process prior to advance registration at the ECC, located in the G.B. Johnson Jr. Education and Economic Center, 1401 Winchester Ave.

Spring semester classes will begin Jan. 11.

Information on advance registration and the spring schedule of courses may be obtained by calling the center locally at 327-1777 or toll-free from the Tri-State Area at 1-800-648-5370.

####

Oct. 30, 1992  
FOR IMMEDIATE RELEASE

WEST LIBERTY, Ky.—Students taking classes at Morehead State University's Licking Valley Extended Campus Center may register in advance for the spring semester Monday through Friday, Nov. 9-13, at the center.

Advance registration by computers linked to MSU's main campus will be conducted from 10 a.m. to 6 p.m. Monday through Thursday, Nov. 9-12, and from 8 a.m. to 4:30 p.m. on Friday, Nov. 13.

Students who have not been admitted to MSU previously should initiate that process prior to advance registration at the ECC, located at 1084 Highway 7.

Spring semester classes will begin Jan. 11.

Information on advance registration and the spring schedule of courses may be obtained by calling the center locally at 743-1500 or toll-free at 1-800-648-5371.

####



Oct. 30, 1992  
FOR IMMEDIATE RELEASE

PRESTONSBURG, Ky.—Students taking classes at Morehead State University's Big Sandy Extended Campus Center may register in advance for the spring semester Monday through Friday, Nov. 9-13, at the center.

Advance registration by computers linked to MSU's main campus will be conducted from 10 a.m. to 6 p.m. Monday through Thursday, Nov. 9-12, and from 9 a.m. to noon on Friday, Nov. 13.

Students who have not been admitted to MSU previously should initiate that process prior to advance registration at the ECC, located near Prestonsburg Community College at 719 University Drive.

Spring semester classes will begin Jan. 11.

Information on advance registration and the spring schedule of courses may be obtained by calling the center locally at 886-2405 or toll-free at 1-800-648-5372.

####



Oct. 30, 1992

FOR IMMEDIATE RELEASE

PIKEVILLE, Ky.---Morehead State University students taking graduate classes through the Appalachian Graduate Consortium may register in advance for the spring semester Monday through Friday, Nov. 9-13, in the AGC offices located at Pikeville College.

Advance registration by computers linked to MSU's main campus will be conducted from 10 a.m. to 6 p.m. Monday through Thursday, Nov. 9-12, and from 9 a.m. to noon on Friday, Nov. 13.

Students who have not been admitted to MSU previously should initiate that process prior to advance registration.

Spring semester classes will begin Jan. 11.

Information on advance registration and the spring schedule of courses may be obtained by calling the center locally at 432-9320 or from MSU's Office of Graduate and Extended Campus Programs toll-free at 1-800-262-7474.

####

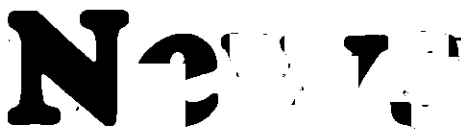

MEDIA RELATIONS

JUDITH YANCY, DIRECTOR

MOREHEAD STATE UNIVERSITY

UPO BOX 1100

MOREHEAD, KY 40351-1689

606-783-2030

Oct 30, 1992

FOR IMMEDIATE RELEASE

MOREHEAD, Ky.—Morehead State University will observe National Youth Sports Program Day on Saturday, Nov. 7, by admitting former NCAA Youth Sports Camp participants and counselors free to the MSU-Southeast Missouri football game.

Campers 16 years and younger wearing an NYSP t-shirt or who present a camp participant card will be admitted without charge when accompanied by a paying adult. Counselors also may attend free by presenting the same identification.

Game time at Jayne Stadium is 1:30 p.m. Seating for the sports camp participants will be in the general admission section.

MSU's Department of Health, Physical Education and Recreation has conducted the five-week summer NCAA Sports Camp for approximately 14 years.

####

# News

MEDIA RELATIONS

JUDITH YANCY, DIRECTOR

MOREHEAD STATE UNIVERSITY

UPO BOX 1100

MOREHEAD, KY 40351-1689

606-783-2030

Oct. 30, 1992

FOR IMMEDIATE RELEASE

MOREHEAD, Ky.---Two Morehead State University administrators will take on additional duties as a result of the resignation of Dr. Virginia Wheelless, assistant vice president for academic affairs.

Dr. Wheelless is leaving MSU to become associate vice president and assistant to the chancellor for planning at the University of North Texas.

Effective Nov. 1, Dr. Judy Rogers, dean of undergraduate programs, will add associate vice president for academic affairs to her title and Dr. Dan Connell, director of the academic services center, will add the role of interim director of planning to his duties.

Announcement of the administration realignment was made today by Dr. John C. Philley, MSU executive vice president for academic affairs.

While maintaining her current duties, Dr. Rogers will become MSU's liaison officer to the Council on Higher Education. She will be primarily responsible for refining the University's institutional accountability programs in compliance with Senate Bill 109.

"Dr. Rogers was a logical choice to pick up this function as she already is involved with our accountability programs in her capacity as dean," Dr. Philley said.

Dr. Connell will continue in his role as director of the center, but as interim director of planning will serve as chair of the University Planning Council, one of the duties formerly assigned to Dr. Wheelless.

"The appointment of Dr. Connell, who already is a member of the council, will provide that body with the continuity necessary to continue its work," the vice president said.

Dr. Rogers, who joined the MSU English faculty in 1967, has held several administrative roles, including assistant to the vice president for academic affairs. She became dean of undergraduate programs in 1988.

Dr. Connell joined the administrative staff as director of the academic services center in 1988, after heading the Kentuckiana Metroversity Educational Opportunity Center in Louisville for 10 years.

####

Oct. 30, 1992  
FOR IMMEDIATE RELEASE

MOREHEAD, Ky.--While it may have been just another weekend for some, the end of October will be remembered as a milestone in the lives of two Carter County students attending Morehead State University as they embarked on a trip to the west.

Jason Griffey, Olive Hill sophomore, and Lenore Womack, Grayson junior, made presentations at the 27th annual meeting of the National Collegiate Honors Council held in Los Angeles, Oct. 29-Nov. 1.

The opportunity to attend the national meeting came as a result of the students' participation in MSU's Honors Program. They were selected to be part of the program based on proposals submitted earlier this year.

Assisted by Angela Cottrill, a Northern Kentucky University senior and a student representative on the national committee, Griffey conducted a workshop on communication by way of the Bitnet computer system.

"We discussed the advantages of communicating ideas, where you can ask questions and get replies within a short amount of time, in a 10-minute time period, for instance," he said. "During the 55-minute workshop, we gave a basic outline of what Bitnet can do, including commands and capabilities, and provided a forum for discussion."

Griffey has set up a mailing list for the Kentucky Honors Roundtable which he currently owns and is responsible for maintaining. His goal is to link up all the Honors Programs nationwide that have computer capability.

Son of Jackie and James Griffey, he enjoys reading science fiction, participating in sports and caving. Griffey believes his employment as a cave guide at Carter Caves Resort Park last summer, was an advantage when he spoke before the group.

In an 18-minute presentation, Griffey also presented "The Evolution of the Medieval Witch," a study of the ideas and philosophy behind the persecution of the medieval witch.

(MORE)

"Preparing this paper was my introduction to Bitnet," Griffey said. "I was able to correspond with individuals from all parts of the country who offered information and made suggestions to help me find additional information."

Also making a solo presentation, Womack conducted a workshop on "The Usefulness of Plato's Divided Line" as mentioned in Plato's "The Republic."

"I discussed how you can use the Divided Line to interpret other scholarly writings," Womack said. "There are certain characteristics attached to Plato's works which can be used to bring together systematic areas, as theories from different departments."

Womack, a philosophy major, was introduced to Plato last year when she read his Divided Line in a class. Earlier this year she reread the literary work as well as studying writings by six of his followers.

Being able to share with other students at the conference was a wonderful opportunity," she said, of her experience.

After working on this project, Womack, daughter of Carl and Betty Womack, believes she wants to continue in this field. Her future plans include several options such as a master's degree, law school or a Ph.D. in philosophy. She is currently a member of Gamma Beta Phi honor society, Student Alumni Ambassadors and Academic Honors Student Association.

In addition, both students joined Dr. George "Mac" Luckey, Jr., MSU professor of philosophy and Honors Program director, in a group presentation on "Problem Solving for the 21st Century." They included material covered at the 1991 Kentucky Honors Roundtable held last fall on MSU's campus and discussed how similar programs can be adapted to other campuses across the country.

Dr. Luckey presented "Works to Read on Critical Thinking" in which he highlighted five books by various authors that he believes are useful in the critical thinking process.

More than 1,000 students attended the weekend activity which provided an opportunity for honors programs participants from across the country to share ideas and beliefs.

####

# Photo

MEDIA RELATIONS

JUDITH YANCY, DIRECTOR

MOREHEAD STATE UNIVERSITY

UPO BOX 1100

MOREHEAD, KY 40351-1689

606-783-2030

## CALIFORNIA TRAVELERS

Two Morehead State University students, Lenore Womack, left, Grayson junior, and Jason Griffey, Olive Hill sophomore, spent the weekend in Los Angeles, where they made presentations at the 27th annual meeting of the National Collegiate Honors Council. Womack conducted a workshop on "The Usefulness of Plato's Divided Line" while Griffey presented a paper on "The Evolution of the Medieval Witch." The students also joined Dr. George "Mac" Luckey Jr., MSU professor of philosophy and Honors Program director, for a group presentation on "Problem Solving for the 21st Century."

(MSU photo by Eric Shindelbower)

10-30-92py

Morehead News, Daily Independent, STATEment,  
Olive Hill Times, Journal-Enquirer

