

News

MEDIA RELATIONS

JUDITH YANCY, DIRECTOR

MOREHEAD STATE UNIVERSITY

UPO BOX 1100

MOREHEAD, KY 40351-1689

606-783-2030

Sept. 1, 1992
FOR IMMEDIATE RELEASE

MOREHEAD, Ky.---Arts in Morehead (AIM) will open its 1992-93 season on Tuesday, Sept. 8, with an 8 p.m. performance in Duncan Recital Hall by the acoustic blues trio, Saffire--The Uppity Blues Women.

Season tickets for the seven-event series as well as single event admissions will be available at the door prior to the performance. MSU students with valid I.D. cards will be admitted free to all AIM programs.

Tickets for the series are \$30 for an individual and \$50 for a family, no matter how large. General admission tickets for the concert are \$6 for adults and \$3 for non-MSU students.

Formed in 1984, Saffire has been the opening act for such artists as Ray Charles, Taj Mahal, B.B. King, the Fabulous Thunderbirds and John Hammond. The group's program typically features songs by such artists as Little Richard, Tina Turner, Sam Cooke, Fats Domino, Bette Midler and Marvin Gaye intermixed with some original works.

"Saffire is one of the hottest groups on the circuit right now and offer a refreshing blend of blues with a little country," said Thom Yancy, AIM program chair. "This promises to be a fun evening to launch the series," he added.

The trio has been described by some as being composed of three middle-aged, ethnically diverse independent women. The members are Gaye Adegbalola, an African-American school teacher who played flute in high school, lead vocals and guitar; Ann Rabson, a Jewish systems analyst who played piano for a country/western band, guitar, vocals and piano, and Earlene Lewis, a part-Cherokee real estate agent with a bluegrass background. The musicians now devote their efforts full-time to Saffire.

(MORE)

AIM
2-2-2-2

Future programs on this year's series include:

Oct. 25, North Carolina Shakespeare Festival's production of "Two Gentlemen from Verona," 8 p.m., Button Auditorium. The North Carolina troupe, a favorite of AIM audiences, returns to present one of the bard's earliest works which is thought to be his first romantic comedy.

Nov. 19, Aequalis, a chamber music trio which specializes in new American music, 8 p.m., Duncan Recital Hall.

Dec. 10, The Louisville Orchestra String Ensemble, musicians from the internationally-known Louisville Orchestra playing chamber music by the world's masters, 8 p.m., Duncan Recital Hall.

Jan. 17, National Opera Company's production of "Die Fledermaus," Strauss's sparkling comic opera of mistaken identities, to be sung in English, 8 p.m., Button Auditorium.

Jan. 26, Silverwood, a flute and guitar duo performing 16th century through 20th century music, 8 p.m., Duncan Recital Hall.

March 1, Nicholas Rodriquez & DanceCompass, a modern dance company known for its diverse repertoire of powerful movement and provocative dance/theatre, 8 p.m., Button Auditorium.

AIM is a cooperative effort between Morehead State and the Morehead-Rowan County Arts Council.

Season tickets are available now from Arts Council members or by writing AIM, P.O. Box 950, Morehead, KY 40351, or by calling the program chair at (606) 783-2602.

Some of the performances have been made possible by grants from the National Endowment for the Arts through the Southern Arts Federation of which the Kentucky Arts Council is a member.

###

Photo

MEDIA RELATIONS

JUDITH YANCY, DIRECTOR

MOREHEAD STATE UNIVERSITY

UPO BOX 1100

MOREHEAD, KY 40351-1689

606-783-2030

AIM PRESENTS SAFFIRE--THE UPPITY BLUES WOMEN

Arts in Morehead (AIM) will open its 1992-93 season at 8 p.m. Tuesday, Sept. 8, in Duncan Recital Hall with Saffire--The Uppity Blues Women. Season subscriptions as well as individual event tickets will be available at the door prior to the performance.

Additional information is available by calling Thom Yancy, AIM program chair, at (606) 783-2602.

9-1-92jy

Morehead News, Herald-Leader (Beverly Glass)
Daily Independent, Ironton Tribune,
Herald-Dispatch, Appalachian News-Express,
Williamson Daily News, Portsmouth Daily
Times, Courier Journal, Floyd County Times
Greenup News, Lewis County Herald, Licking
Valley Courier, Ledger Independent



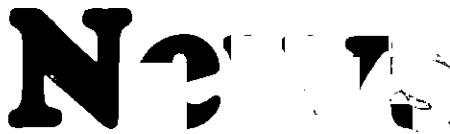

Sept. 1, 1992
FOR IMMEDIATE RELEASE

MOREHEAD, Ky.--Morehead State University's Continuing Education Program for nursing and allied health care professionals will sponsor a "Human Immunodeficiency Virus (HIV) Education" workshop on Tuesday, Sept. 22, on the MSU campus.

Marshia White, assistant professor in the baccalaureate nursing program at Morehead State, will serve as faculty for the program. The evening session will provide current information on methods of transmission, methods of prevention and the moral, legal and ethical issues surrounding the HIV infection.

Registration will begin at 4:30 p.m. with class to start at 5 p.m. The cost is \$24 which includes handout materials and refreshment breaks.

Nurses attending the workshop will receive contact hours as approved by the Kentucky Board of Nursing. The content of the presentation meets the Kentucky Cabinet for Human Resources mandatory HIV education requirement for health professionals.

Additional information is available from MSU's Department of Nursing and Allied Health Sciences at (606) 783-2632.

####

py

OCTOBER HIGHLIGHTS AT MOREHEAD STATE UNIVERSITY

- Oct. 1, "Meet Morehead State" Night, Landmark Inn in Pikeville, 7 p.m. Additional information: (606) 783-2000.
- Oct. 2, Continuing Education Program: "Nursing-The Humor of It All," MSU-Ashland Area Extended Campus Center, 8:30 a.m.; \$36 registration fee. Additional information: (606) 783-2632.
- Oct. 2, Volleyball: MSU vs. Tennessee-Martin, Wetherby Gymnasium, 7 p.m.; free. Additional information: (606) 783-2088.
- Oct. 3, Volleyball: MSU vs. Southeast Missouri, 3 p.m.; MSU vs. Eastern Kentucky University, 7 p.m., Wetherby Gymnasium, free. Additional information: (606) 783-2088.
- Oct. 4, Senior Piano Recital: Lynnette Smith and Angela Lyon, Duncan Recital Hall, 3 p.m.; free. Additional information: (606) 783-2473.
- Oct. 4, Junior Recital: Kevin Moreland, piano, Duncan Recital Hall, 8 p.m.; free. Additional information: (606) 783-2473.
- Oct. 5, Small Business Development Center seminar: "Business Loans on Tour," Downing Hall, 9 a.m.; \$10 registration fee. Additional information: (606) 783-2895.
- Oct. 6, "Meet Morehead State" Night, Ashland Plaza Hotel in Ashland, 7 p.m. Additional information: (606) 783-2000.
- Oct. 6, Junior Recital: Neil Laferty, jazz guitar, Duncan Recital Hall, 8 p.m.; free. Additional information: (606) 783-2473.
- Oct. 7-Nov. 13, Art Exhibit: Prints by Takahara, gallery, Claypool-Young Art Building, 8 a.m.-4 p.m.; weekdays. Additional information: (606) 783-2766.
- Oct. 7, Continuing Education Program: "Managing Behavior in the Workplace," Adron Doran University Center, 6 p.m.; \$24 registration fee. Additional information: (606) 783-2632.
- Oct. 8, "Meet Morehead State" Night, Carriage House in Paintsville, 7 p.m. Additional information: (606) 783-2000.
- Oct. 9, Volleyball: MSU vs. Middle Tennessee State University, 3 p.m., MSU vs. Tennessee State University, 7 p.m., Wetherby Gymnasium, free. Additional information: (606) 783-2088.
- Oct. 10, Admissions Open House, Adron Doran University Center, 9 a.m. Additional information: (606) 783-2000.
- Oct. 10, Football: MSU vs. Tennessee State, Jayne Stadium, 1:30 p.m.; admission charge. Additional information: (606) 783-2020.

(MORE)

October Highlights
2-2-2-2

- Oct. 10, Volleyball: MSU vs. Tennessee Tech University, 5 p.m., Wetherby Gymnasium, free. Additional information: (606) 783-2088.
- Oct. 11, Concert: MSU Symphonic Winds, Frank Tracz, conductor, Duncan Recital Hall, 3 p.m.; free. Additional information: (606) 783-2473.
- Oct. 13, Concert: Travis Tritt and Marty Stuart, Academic-Athletic Center, time TBA; ticket required. Additional information: (606) 783-5128.
- Oct. 14, Career Information Day, Crager Room, Adron Doran University Center. Additional information: (606) 783-2233.
- Oct. 14, Continuing Education Program: "Human Immunodeficiency Virus (HIV) Education," Adron Doran University Center, 4:30 p.m.; \$24 registration fee. Additional information: (606) 783-2632.
- Oct. 15-17, Theatre: "Look Homeward Angel," Button Auditorium, 8 p.m.; admission charge. Additional information: (606) 783-2170.
- Oct. 16-17, MSU Fall Classic Horse Show, Derrickson Agricultural Complex, 6 p.m.; admission charge. Additional information: (606) 783-2800.
- Oct. 16-18, Homecoming, campus. Additional information: (606) 783-2080.
- Oct. 16, Welcome Reception, Holiday Inn, 5 p.m., free; Athletic Hall of Fame Banquet, Crager Room, Adron Doran University Center, 7 p.m., admission charge; Concert: "1964: As the Beatles," Academic-Athletic Center, 9:15 p.m., donations accepted at the door.
- Oct. 17, Mays Hall Apartments ribbon cutting, Mays Hall Apartments, 10 a.m.; Homecoming Brunch, Crager Room, ADUC, 11:30 a.m., admission charge; Cheerleader reunion, Eagle Meeting Room, ADUC; Fish Fry, postgame, Alumni Center lot, free.
- Oct. 18, 18-Hole Golf Scramble, University Golf Course, 1 p.m.; \$25 registration fee.
- Oct. 17, Football: MSU vs. Murray State, Jayne Stadium, 1:30 p.m.; admission charge. Additional information: (606) 783-2020.
- Oct. 20, Workshop: "Team Building," with Rick Miller, Crager Room, Adron Doran University Center, 6:30 p.m.; free. Additional information: (606) 783-2071.
- Oct. 20, "Meet Morehead State" Night, Jenny Wiley Convention Center in Prestonsburg, 7 p.m. Additional information: (606) 783-2000.
- Oct. 20, Faculty Recital, Jon Burgess, trumpet, Duncan Recital Hall, 8 p.m.; free. Additional information: (606) 783-2473.
- Oct. 22, "Meet Morehead State" Night, Ramada Inn in Maysville, 7 p.m. Additional information: (606) 783-2000.
- Oct. 22, Junior Soprano Recital: Amy Brown and Emily Weatherspoon, Duncan Recital Hall, 8 p.m.; free. Additional information: (606) 783-2473.

(MORE)

October Highlights
3-3-3-3

- Oct. 23, Continuing Education Program: "Preventing Pre-Term Labor," Breathitt County Health Department in Jackson, 8:30 a.m.; \$42 registration fee. Additional information: (606) 783-2632.
- Oct. 23, Volleyball: MSU vs. Murray State University, Wetherby Gymnasium, free. Additional information: (606) 783-2088.
- Oct. 24, Volleyball: MSU vs. Austin Peay State University, Wetherby Gymnasium, free. Additional information: (606) 783-2088.
- Oct. 25, Arts in Morehead: North Carolina Shakespeare Festival "Two Gentlemen of Verona," Button Auditorium, 8 p.m.; admission charge. Additional information: (606) 783-2602.
- Oct. 26, Comedian Taylor Mason, Crager Room, Adron Doran University Center, 9:15 p.m. Additional information: (606) 783-2071.
- Oct. 27, "Meet Morehead State" Night, Holiday Inn in Hazard, 7 p.m. Additional information: (606) 783-2000.
- Oct. 27, Concert: MSU Jazz Ensemble I, David Anderson, director, Duncan Recital Hall, 8 p.m.; free. Additional information: (606) 783-2473.
- Oct. 27, Lecture: "Thankstaken," KRS-One, Crager Room, Adron Doran University Center, 8 p.m., free. Additional information: (606) 783-2071.
- Oct. 28-29, World of Technology Days, campus, 8 a.m. Additional information: (606) 783-2023.
- Oct. 28, Continuing Education Program: "Psychological Aspects of EMS," MSU-Ashland Area Extended Campus Center, 8:30 a.m.; \$24 registration fee. Additional information: (606) 783-2632.
- Oct. 28, Senior Recital: Bobby Ballengee, tuba, Duncan Recital Hall, 8 p.m.; free. Additional information: (606) 783-2473.
- Oct. 29, Octubafest Recitals, Earle Louder, director, 3 and 8 p.m.; free. Additional information: (606) 783-2473.
- Oct. 29-Nov. 8, Theatre: "Anything Goes," Kibbey Theatre, 8 p.m.; except Nov. 8, 2 p.m.; admission charge. Additional information: (606) 783-2170.
- Oct. 30, Junior Recital: Ian Insko, tuba, and Wes Flinn, euphonium, Duncan Recital Hall, 8 p.m.; free. Additional information: (606) 783-2473.
- Oct. 31, Continuing Education Program: "EMT Workshop," Adron Doran University Center, 8 a.m.; \$20 registration fee. Additional information: (606) 783-2632.
- Oct. 31, Kentucky Education Speech and Drama Association Tournament, campus, 8 a.m. Additional information: (606) 783-2712.

Due to early press deadlines, some listings may be subject to change.

####

NOVEMBER HIGHLIGHTS AT MOREHEAD STATE UNIVERSITY

- Nov. 1-8, Theatre: "Anything Goes," Kibbey Theatre, 8 p.m.; except Nov. 8, 2 p.m.; admission charge. Additional information: (606) 783-2170.
- Nov. 3, Election Day, no classes or office hours.
- Nov. 3, Comedian Kevin Hughes, Button Auditorium, 9:15 p.m.; free. Additional information: (606) 783-2071.
- Nov. 5, Continuing Education Program: "Human Immunodeficiency Virus (HIV) Education," Adron Doran University Center, 4:30 p.m.; \$24 registration fee. Additional information: (606) 783-2632.
- Nov. 5-7, 1992 Wilma E. Grote Symposium for Advancement of Women, Adron Doran University Center, 7 p.m.; \$70 registration fee in advance, \$90 on site; Additional information: (606) 783-2004.
- Nov. 5, Concert: MSU Clarinet Choir, Duncan Recital Hall, 8 p.m.; free. Additional information: (606) 783-2473.
- Nov. 7, Football: MSU vs. Southeast Missouri, Jayne Stadium, 1:30 p.m.; admission charge. Additional information: (606) 783-2020.
- Nov. 9-10, Bloodmobile, Button Drill Room, 10 a.m.-4 p.m.
- Nov. 12, Faculty Recital: Eugene Norden, saxophone, Duncan Recital Hall, 8 p.m.; free. Additional information: (606) 783-2473.
- Nov. 13-14, MSU Intercollegiate Horse Show, Derrickson Agricultural Complex, 6 p.m.; 9 a.m.-6 p.m. on Nov. 14. Additional information: (606) 783-2800.
- Nov. 16, 33rd Annual Choral Festival: MSU Chamber Singers and Concert Choir, James Ross Beane, conductor; Duncan Recital Hall, 8 p.m.; free. Additional information: (606) 783-2473.
- Nov. 16, Comedian Carrot Top, Button Auditorium, 9:15 p.m.; free. Additional information: (606) 783-2071.
- Nov. 17, 33rd Annual Choral Festival: Festival Chorus, Rod Walker, guest conductor; Duncan Recital Hall, 8 p.m.; free. Additional information: (606) 783-2473.
- Nov. 17-Dec. 19, Art Exhibit: MSU Faculty Show, gallery, Claypool-Young Art Building, 8 a.m.-4 p.m., weekdays; free. Additional information: (606) 783-2766.
- Nov. 19, Arts in Morehead: Aequalis, Duncan Recital Hall, 8 p.m.; admission charge. Additional information: (606) 783-2602.
- Nov. 20, Board of Regents Meeting, Riggle Room, Adron Doran University Center, 10 a.m. Additional information: (606) 783-2030.

(MORE)

November Highlights
2-2-2-2

Nov. 21, Day of Marching Percussion, Wetherby Gymnasium, 9 a.m. Additional information: (606) 783-2485.

Nov. 21, Admissions Open House, campus, 9 a.m. Additional information: (606) 783-2000.

Nov. 21, Football: MSU vs. Eastern Kentucky University, Jayne Stadium, 1:30 p.m.; admission charge. Additional information: (606) 783-2020.

Due to early press deadlines, some listings may be subject to change.

####

9-2-92py

Photo

MEDIA RELATIONS

JUDITH YANCY, DIRECTOR

MOREHEAD STATE UNIVERSITY

UPO BOX 1100

MOREHEAD, KY 40351-1689

606-783-2030

HITTING THE BOOKS

The fall semester is under way at Morehead State University and for the students it means time to hit the books as they prepare for their classes. Isom senior Mona Amburgey found a way to combine studying with spending time outside on a pretty day. She is majoring in mathematics for teacher certification at the secondary level.

(MSU student photo by John Lewis)

9-2-92jy



*Mountain Eagle
Fletcher County News-Press*

Photo

MEDIA RELATIONS

JUDITH YANCY, DIRECTOR

MOREHEAD STATE UNIVERSITY

UPO BOX 1100

MOREHEAD, KY 40351-1689

606-783-2030

HITTING THE BOOKS

The fall semester is under way at Morehead State University and for the students it means time to hit the books as they prepare for their classes. Loyall senior Kent Scott found a way to combine studying with spending time outside on a pretty day. Scott is majoring in elementary education (5-8).

(MSU student photo by John Lewis)

9-2-92jy



Harland Daily Enterprise

Photo

MEDIA RELATION

JUDITH YANCY, DIRECTO

MOREHEAD STATE UNIVERSITY

UPO BOX 1100

MOREHEAD, KY 40351-1689

606-783-203

CHANGING CHAIRS

Beverly McCormick, left, associate professor of real estate, will serve as chair of Morehead State University's Faculty Senate this year. Turning over the gavel symbolic of the office to her at the first meeting of the new academic year was Robert H. Wolfe, associate professor of agriculture, who headed the senate during the 1991-92 academic year. McCormick has been a member of MSU's College of Business faculty since 1985.

(MSU photo by Eric Shindelbower)

9-2-92jy



*Morehead News
Daily Independent
Trail Blazer*

Tips

MEDIA RELATIONS

JUDITH YANCY, DIRECTOR

MOREHEAD STATE UNIVERSITY

UPO BOX 1100

MOREHEAD, KY 40351-1689

606-783-2030

HIGHLIGHTS AT MOREHEAD STATE UNIVERSITY

(Sept. 6 - 12)

Monday, Sept. 7

LABOR DAY HOLIDAY, no classes or office hours.

Tuesday, Sept. 8

6 P.M. SMALL BUSINESS DEVELOPMENT CENTER SEMINAR: "Women Going Into Business," Bell House in Mt. Sterling; \$10 registration fee. Additional information: (606) 783-2895.

8 P.M. ARTS IN MOREHEAD: Saffire--The Uppity Blues Women, Duncan Recital Hall, admission charge. Additional information: (606) 783-2602.

Wednesday, Sept. 9

11:30 A.M. CONTINUING EDUCATION PROGRAM: "Pediatric Emergencies, Nursing Assessment and Implications," Meadowview Regional Hospital in Maysville; \$24 registration fee. Additional information: (606) 783-2632.

Thursday, Sept. 10

12:30 P.M. CONTINUING EDUCATION PROGRAM: "The 'Sometimes' Blood Banker," Adron Doran University Center; \$18 registration fee. Additional information: (606) 783-2632.

Friday, Sept. 11

8:30 A.M. CONTINUING EDUCATION PROGRAM: "Death and Dying," MSU-Licking Valley Extended Campus Center in West Liberty; \$36 registration fee. Additional information: (606) 783-2632.

PARENTS WEEKEND, campus, through Sept. 13.

3 P.M. EXHIBITION BASEBALL GAME, Allen Field, free. Additional information: (606) 783-2088.

9 P.M. MAGIC AND ILLUSION WITH THE SPENCERS, Button Auditorium, donations accepted at the door. Additional information: (606) 783-2071.

Saturday, Sept. 12

10 A.M. PARENTS ASSOCIATION MEETING, Crager Room, Adron Doran University Center. Additional information: (606) 783-2070.

NOON PARENTS WEEKEND GOLF SCRAMBLE, University Golf Course, registration required. Additional information: (606) 783-2071.

2:30 P.M. MSU EQUESTRIAN TEAM RIDING DEMONSTRATION, Richardson Arena, Derrickson Agricultural Complex, free. Additional information: (606) 783-2800.

PREGAME PARENTS WEEKEND FISH FRY, lawn, Academic-Athletic Center; admission charge. Additional information: (606) 783-2071.

7 P.M. FOOTBALL: Eagles vs. West Virginia State University, Jayne Stadium, admission charge. Additional information: (606) 783-2088.

####

Sept. 4, 1992

FOR IMMEDIATE RELEASE

MOREHEAD, Ky.---Everyone has heard the line "Now you see it, now you don't!"

Kevin and Cindy Spencer have given this phrase a new meaning with their magic and illusion and the Morehead State University community will have the opportunity to experience their production on Friday, Sept. 11.

The Spencers, one of the most requested touring groups on college and university campuses, will perform in Button Auditorium at 9 p.m. as part the University's Parents Weekend festivities. Donations will be accepted at the door to benefit the MSU Student Emergency Loan Fund.

The duo's ability to communicate and entertain and their genuine enthusiasm has earned them an international reputation. They have toured extensively throughout the United States, Mexico, New Zealand and Australia.

Their show is described as a combination of state-of-the-art illusions with comedy, audience participation, music and theatrical special effects to produce a high-tech extravaganza.

Considering it more than a magic act, the Spencers have put their craft to work in helping others. Since 1984, they have been using simple magic tricks as a therapeutic tool for the physically impaired. Their "Healing of Magic" is being used by some of the most prestigious rehabilitation centers in the U.S. and 13 countries.

The Spencers' magic therapy program has been featured in a number of publications, including Health Care, The Washington Post, The New York Times and the American Medical News Journal. They have written a book on the therapeutic use of magic in physical and psycho-social rehabilitation which is currently being used by health care professionals around the world.

MSU's Student Government Association is sponsoring the illusionists campus visit.

####

Photo

MEDIA RELATIONS

JUDITH YANCY, DIRECTOR

MOREHEAD STATE UNIVERSITY

UPO BOX 1100

MOREHEAD, KY 40351-1689

606-783-2030

A MAGICAL EVENING

The magic and illusion of Kevin and Cindy Spencer will be presented at Morehead State University's Button Auditorium on Friday, Sept. 11, at 9 p.m. Their show has been compared to that of such illusionists as David Copperfield because of its sophistication and state-of-the-art entertainment. Donations will be accepted at the door to benefit the MSU Student Emergency Loan Fund. Sponsored by MSU's Student Government Association, the Spencer's performance is being held in conjunction with the University's 13th annual Parents Weekend which runs Friday through Sunday, Sept. 11-13.

9-4-92py

Morehead News, Trail Blazer, Appalachian News-Express, Daily Independent, Floyd County Times, Paintsville Herald, Licking Valley Courier, Ironton Tribune, Herald-Dispatch, Ledger Independent, Herald-Leader (Tina Croley)

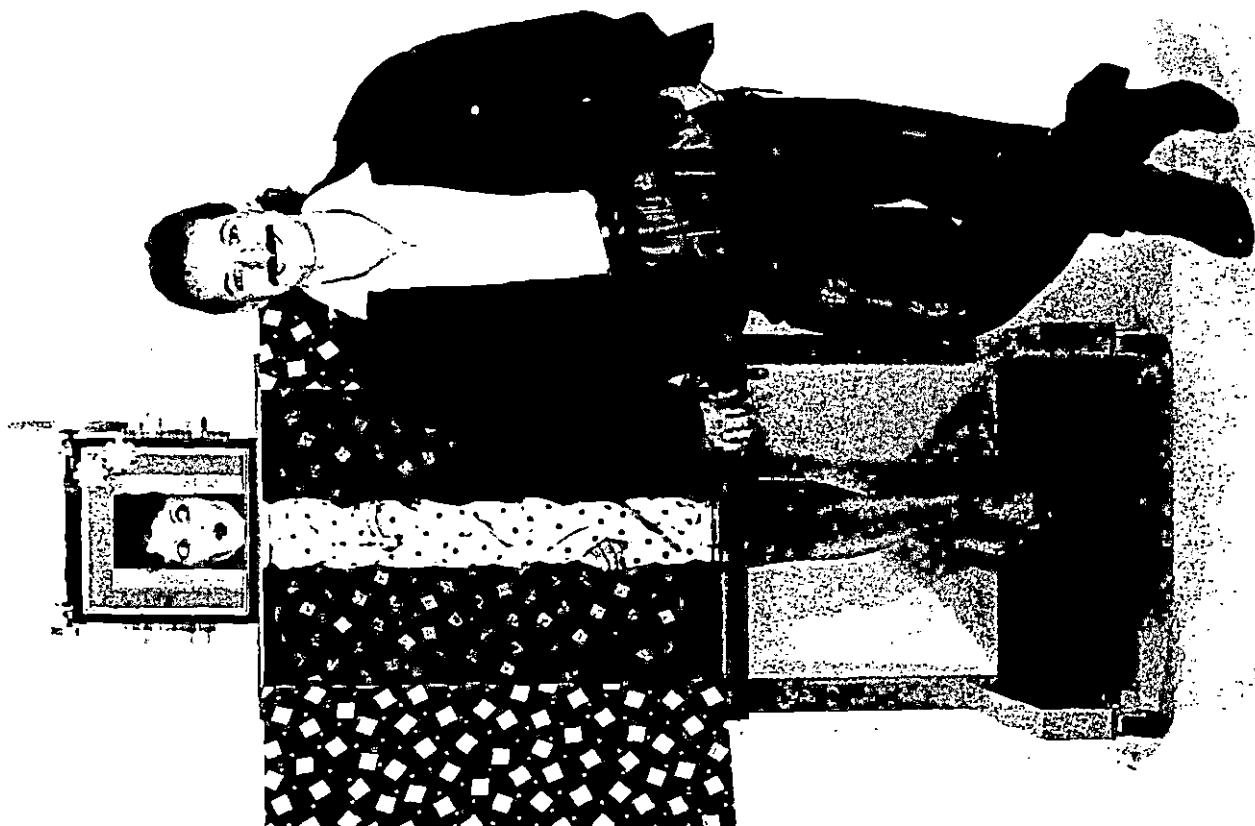

News

MEDIA RELATIONS

JUDITH YANCY, DIRECTOR

MOREHEAD STATE UNIVERSITY

UPO BOX 1100

MOREHEAD, KY 40351-1689

606-783-2030

Sept. 4, 1992

FOR IMMEDIATE RELEASE

MOREHEAD, Ky.---A former faculty member in Morehead State University's Department of Nursing and Allied Health Sciences has returned to head that department.

Dr. Linda K. Salyer has assumed the post of department chair, succeeding Dr. Betty Porter who returned to teaching on a full-time basis, according to Dr. John C. Philley, MSU executive vice president for academic affairs.

"Dr. Salyer taught both full-time and part-time in our program from 1973 to 1981," said Dr. Philley. "We are very pleased to welcome her back to the campus.

"Under Dr. Porter's leadership, MSU's nursing and allied health sciences programs have gained the reputation of producing highly skilled and caring care givers," Dr. Philley said. "We are confident that Dr. Salyer will continue to build on those standards."

Dr. Salyer will be responsible for guiding the University's two-year and four-year nursing degree programs, the associate degree programs in radiologic technology and respiratory therapy and continuing education programs for professionals in health care-related fields.

In addition to her bachelor's and master's degrees in nursing, she also earned the Ph.D. degree in educational psychology at the University of Kentucky, where she was a member of the nursing faculty and a former research assistant in U.K.'s College of Medicine.

At U.K., she was the recipient of the College of Nursing's 1990 Innovative Teaching Award. Dr. Salyer also has taught at Eastern Kentucky University and at Midway College.

Dr. Salyer not only has clinical experience as a hospital staff nurse, but also as a member of the U.S. Naval Reserve Nurse Corps in which she holds rank as lieutenant commander.

From 1984 to 1990 as training officer for the corps' Lexington Detachment, she developed and coordinated its clinical and classroom instruction at the VA Hospital and field medicine/combat scenarios with the National Guard, Army and Marine Corps Reserve units.

A consultant for Psychosocial Nursing, a national journal, Dr. Salyer also has been a consultant for Lexington area hospitals, the Lexington Chapter, American Red Cross, and for continuing education programs statewide.

She is a member of several professional organizations including the National League for Nursing, Sigma Theta Tau International Nursing Honorary, the American Nurses' Association and its Kentucky affiliate and the American Educational Research Association.

####



MEDIA RELATIONS

JUDITH YANCY, DIRECTOR

MOREHEAD STATE UNIVERSITY

UPO BOX 1100

MOREHEAD, KY 40351-1689

606-783-2030

Sept. 4, 1992

FOR IMMEDIATE RELEASE

MOREHEAD, Ky.----Morehead State University will be closed on Monday, Sept. 7, in observance of the Labor Day holiday.

Classes will resume and offices will reopen at 8 a.m. on Tuesday, Sept. 8.

###

Photo

MEDIA RELATIONS

JUDITH YANCY, DIRECTOR

MOREHEAD STATE UNIVERSITY

UPO BOX 1100

MOREHEAD, KY 40351-1689

606-783-2030

STUDYING IN THE GREAT OUTDOORS

Students are back in the classrooms at Morehead State University and this means they also need to find time to prepare for those classes, no matter how tempting the weather may be. Some students, like Mary Rayburn of Olive Hill, find it is possible to study and still enjoy the outdoors. Rayburn is a freshman in MSU's Bachelor of Science in Nursing degree program.

(MSU student photo by Melissa Esposito)

9-8-92jy



*Olive Hill Times
Trail Blazer*

Photo

MEDIA RELATIONS

JUDITH YANCY, DIRECTOR

MOREHEAD STATE UNIVERSITY

UPO BOX 1100

MOREHEAD, KY 40351-1689

606-783-2030

ON A CLEAR DAY YOU CAN SEE...

Young Amanda Hart gets a birds eye view of the Morehead State University campus thanks to a little boost from her mother Rachel Hart of Olive Hill, who is a freshman in MSU's Bachelor of Science in Nursing degree program.

(MSU student photo by Melissa Esposito)

9-8-92jy



Olive Hill Series

Photo

MEDIA RELATIONS

JUDITH YANCY, DIRECTOR

MOREHEAD STATE UNIVERSITY

UPO BOX 1100

MOREHEAD, KY 40351-1689

606-783-2030

STUDYING IN THE GREAT OUTDOORS

Students are back in the classrooms at Morehead State University and this means they also need to find time to prepare for those classes, no matter how tempting the weather may be. Some students, like Julene Holliday of Bays, find it is possible to study and still enjoy the outdoors. Holliday is a transfer student from Lees College.

(MSU student photo by Melissa Esposito)

9-8-92jy



Jackson Lines

Photo

MEDIA RELATIONS

JUDITH YANCY, DIRECTOR

MOREHEAD STATE UNIVERSITY

UPO BOX 1100

MOREHEAD, KY 40351-1689

606-783-2030

STUDYING IN THE GREAT OUTDOORS

Students are back in the classrooms at Morehead State University and this means they also need to find time to prepare for those classes, no matter how tempting the weather may be.

Some students, like Bobbi Jo Tackett of Greenup, find it is possible to study and still enjoy the outdoors. Tackett is a freshman majoring in paralegal studies at MSU.

(MSU student photo by Melissa Esposito)

9-8-92jy



Greenup News

Photo

MEDIA RELATIONS

JUDITH YANCY, DIRECTOR

MOREHEAD STATE UNIVERSITY

UPO BOX 1100

MOREHEAD, KY 40351-1689

606-783-2030

TIME FOR A BREAK

All work and no play, as the saying goes, makes for a dull boy. Jenkins sophomore Charlie Johnson, a radio-television major at Morehead State University, takes time out from classes to just enjoy the campus atmosphere just to be sure that he doesn't end up like "Jack" of the old adage.

(MSU student photo by Melissa Esposito)

9-8-92jy



Mountain Eagle

Photo

MEDIA RELATIONS

JUDITH YANCY, DIRECTOR

MOREHEAD STATE UNIVERSITY

UPO BOX 1100

MOREHEAD, KY 40351-1689

606-783-2030

STUDYING IN THE GREAT OUTDOORS

Students are back in the classrooms at Morehead State University and this means they also need to find time to prepare for those classes, no matter how tempting the weather may be.

Some students, like Paige Bentley of Phelps, find it is possible to study and still enjoy the outdoors. Bentley is a freshman majoring in French at MSU.

(MSU student photo by Melissa Esposito)

9-8-92jy

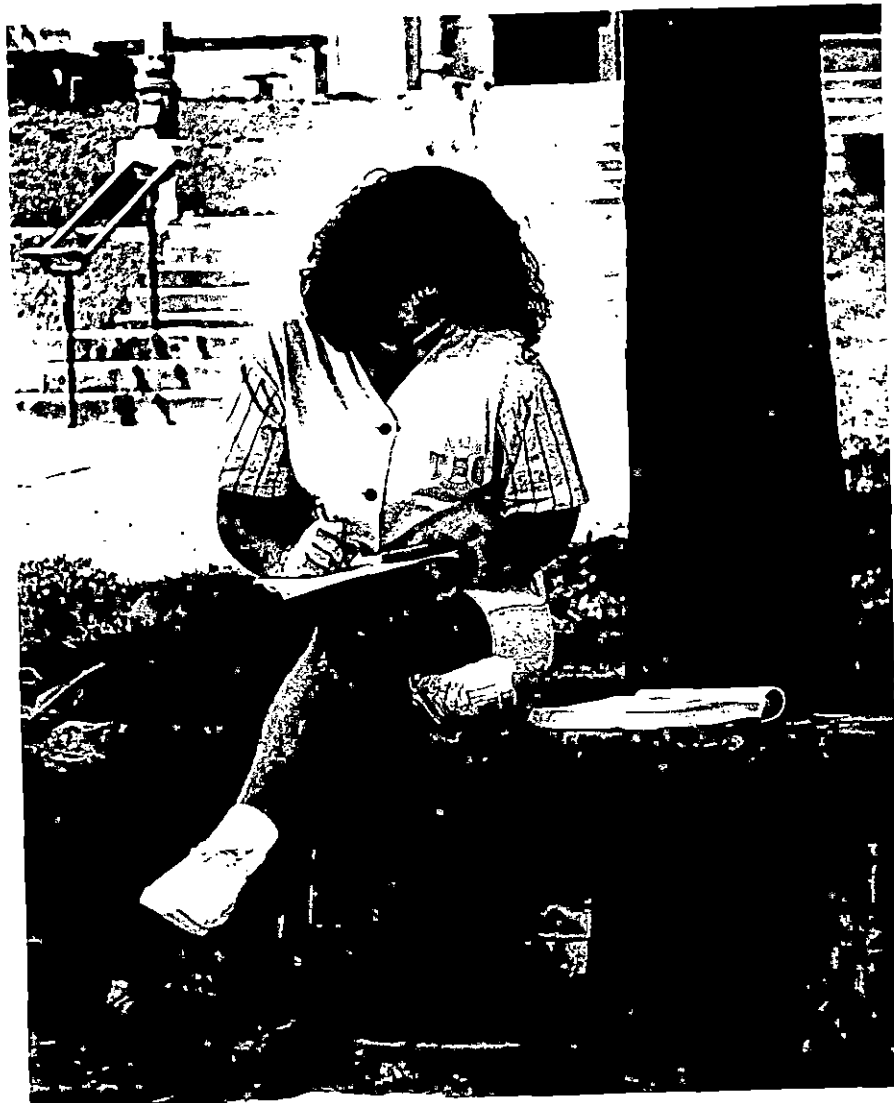

Photo

MEDIA RELATIONS

JUDITH YANCY, DIRECTOR

MOREHEAD STATE UNIVERSITY

UPO BOX 1100

MOREHEAD, KY 40351-1689

606-783-2030

READING 'N' RELAXING

Morehead State University senior Samantha Dunaway of Bellevue takes advantage of a shaded quiet spot to do a little reading between her classes. Dunaway is an English major at MSU.

(MSU student photo by Melissa Esposito)

9-8-92jy



Campbell County Recorder

Photo

MEDIA RELATIONS

JUDITH YANCY, DIRECTOR

MOREHEAD STATE UNIVERSITY

UPO BOX 1100

MOREHEAD, KY 40351-1689

606-783-2030

TIME OUT

Brenda Holderby of Salyersville, who transferred to Morehead State University this fall from Prestonsburg Community College, takes a moment between her classes to just relax and enjoy watching the passing campus scene.

(MSU student photo by Melissa Esposito)

9-8-92jy



Salyersville Independent

Photo

MEDIA RELATIONS

JUDITH YANCY, DIRECTOR

MOREHEAD STATE UNIVERSITY

UPO BOX 1100

MOREHEAD, KY 40351-1689

606-783-2030

TIME OUT

Morehead State University sophomore Byron Hall of Topmost takes a moment between his classes to just relax and watch the passing campus scene. Hall is majoring in corrections at MSU.

(MS

9-8-92j



Troublesome Creek Times

Photo

MEDIA RELATIONS

JUDITH YANCY, DIRECTOR

MOREHEAD STATE UNIVERSITY

UPO BOX 1100

MOREHEAD, KY 40351-1689

606-783-2030

TIME OUT

Jamie Nichols of Greenup, a Morehead State University senior, takes advantage of a quiet, shady spot to do a little reading between her classes. Nichols is pursuing a Bachelor of Science degree.

(MSU student photo by Melissa Esposito)

9-8-92jy

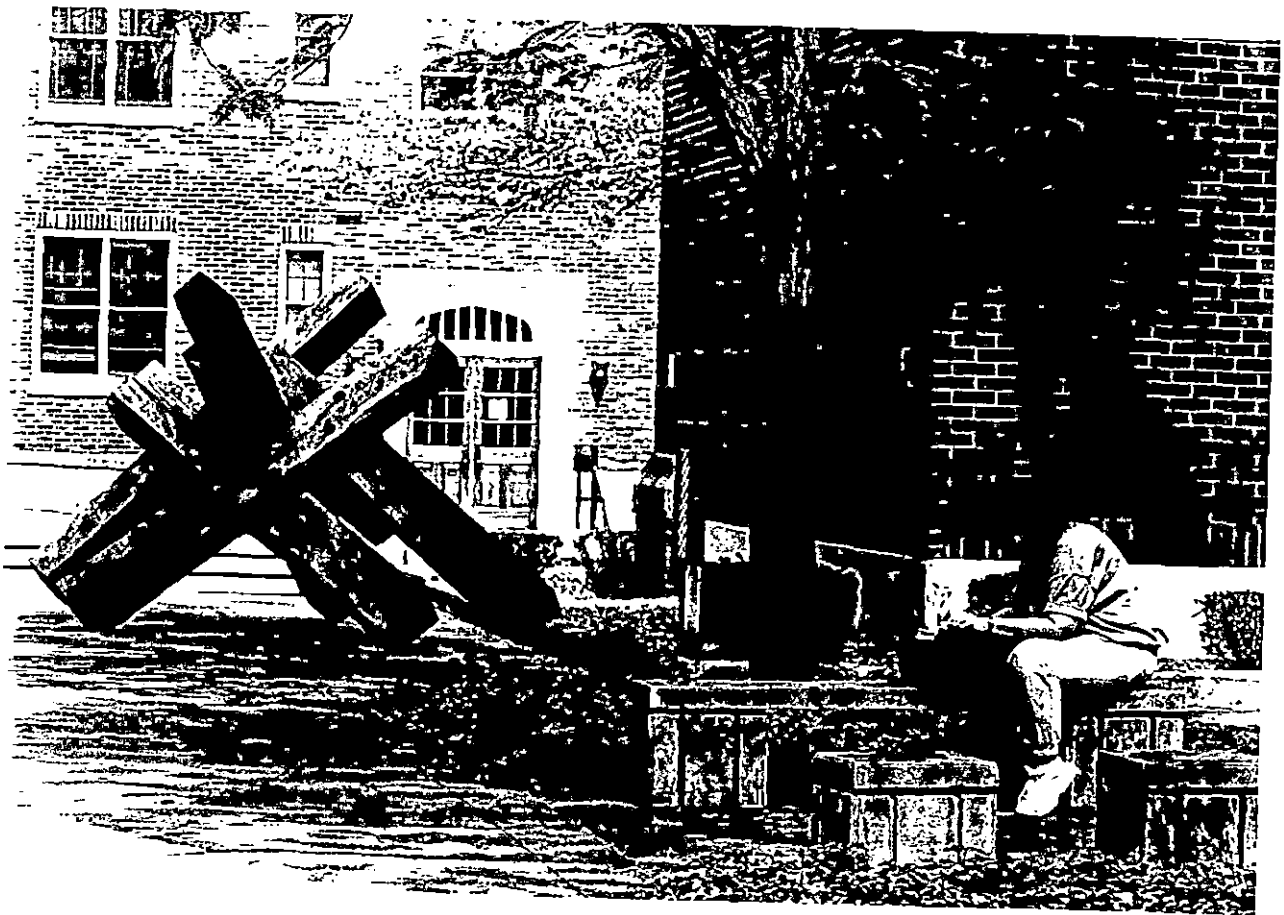

Greenup News

Sept. 9, 1992

FOR IMMEDIATE RELEASE

MOREHEAD, Ky.---The Greater Louisville Area Chapter of the Morehead State University Alumni Association will host a welcome reception for MSU's CEO on Tuesday, Sept. 22, in Louisville.

President and Mrs. Ronald G. Eaglin will be guests of honor at the event to be held in the Label Room of the Executive Inn, from 6:30 to 8:30 p.m.

This will be a perfect opportunity for school officials, friends of the University, and the more than 1,000 alumni in the area to greet our new president, said Chapter President Karl Schmitt, who is vice president of Churchill Downs.

Additional information is available from MSU's Office of Alumni Relations at (606) 783-2080.

####



MEDIA RELATIONS

JUDITH YANCY, DIRECTOR

MOREHEAD STATE UNIVERSITY

UPO BOX 1100

MOREHEAD, KY 40351-1689

606-783-2030

SUBJECT: Alumni reception

RELEASE DATE: Now thru Sept. 22, 1992

TIME: 30 sec

ANNOUNCER:

ATTENTION AREA SCHOOL OFFICIALS, ALUMNI AND FRIENDS OF
MOREHEAD STATE UNIVERSITY.....YOU ARE INVITED TO MEET
MSU PRESIDENT AND MRS. RONALD G. EAGLIN AT A WELCOME
RECEPTION ON TUESDAY, SEPT. 22. BE PART OF THE FUN IN
THE LABEL ROOM OF THE EXECUTIVE INN, BEGINNING AT
6:30 P.M. THE GATHERING IS SPONSORED BY THE GREATER
LOUISVILLE AREA CHAPTER OF THE MSU ALUMNI
ASSOCIATION....CALL A FRIEND AND JOIN THE RECEPTION.
THAT'S TUESDAY, SEPT. 22.

####

9-9-92py

News

MEDIA RELATIONS

JUDITH YANCY, DIRECTOR

MOREHEAD STATE UNIVERSITY

UPO BOX 1100

MOREHEAD, KY 40351-1689

606-783-2030

Sept. 9, 1992
FOR IMMEDIATE RELEASE

MOREHEAD, Ky.--Morehead State University's Office of Community Services will offer water aerobics sessions Monday through Thursday this fall from 5:30 to 6:30 p.m. in the pool at the Academic-Athletic Center.

There will be a \$1 charge for each session.

The start-up date for the classes will be announced once sufficient registrations have been received.

Anyone interested in registering or in additional information may call (606) 783-2077.

####

OCS/bt

News

MEDIA RELATIONS

JUDITH YANCY, DIRECTOR

MOREHEAD STATE UNIVERSITY

UPO BOX 1100

MOREHEAD, KY 40351-1689

606-783-2030

Sept. 9, 1992
FOR IMMEDIATE RELEASE

MOREHEAD, Ky.—Morehead State University's Continuing Education Program for nursing and allied health care professionals will sponsor four workshops on the MSU campus in mid-September.

Diagnosing problems in children is the topic of the first program, "Pediatric Assessment," to be held Monday through Friday, Sept. 14-18. Registration will begin at 8:30 a.m. with class to start at 9 a.m. The cost is \$180.

Serving as the faculty will be Nancy Frodge, nursing instructor at Maysville Area Vocational School. She is certified by the American Nurses Association in maternal-child health care.

The care of patients having surgery on an outpatient basis is the theme of the "Ambulatory Surgery" session on Monday, Sept. 21. Registration will begin at 8:30 a.m. with class to start at 9 a.m. The cost is \$54.

Peggy Camp, administrator of surgical services at the Charleston Area Medical Center, will serve as workshop instructor.

A "Human Immunodeficiency Virus (HIV) Education" will be held on Tuesday, Sept. 22. Registration will begin at 4:30 p.m., with class to start at 5 p.m. The registration fee is \$24.

Marshia White, assistant professor in the baccalaureate nursing program at Morehead State, will serve as faculty for the program. The evening session will provide current information on methods of transmission, methods of prevention and the moral, legal and ethical issues surrounding the HIV infection.

The effects of knowledge and education about the disease is the theme of the "Response to the AIDS Epidemic," scheduled for Wednesday, Sept. 23. Mary R. Rudy, registered nurse with 11 years of clinical/administrative nursing experience in primarily large acute care settings, will serve as faculty.

The afternoon seminar will begin with registration at 12:30 p.m., with class to start at 1 p.m. The cost is \$12.

Nurses attending the workshops will receive contact hours as approved by the Kentucky Board of Nursing. For the HIV program, the content of the presentation meets the Kentucky Cabinet for Human Resources mandatory HIV education requirement for health professionals.

All four sessions will be held in the Adron Doran University Center. Additional information is available from MSU's Department of Nursing and Allied Health Sciences at (606) 783-2632.

####

Sept. 9, 1992

FOR IMMEDIATE RELEASE

MOREHEAD, Ky.--The Red Cross Bloodmobile will make a visit to the Morehead State University campus on Monday and Tuesday, Sept. 14-15.

Blood donor hours will be from 10 a.m. until 4 p.m. in the Button Drill Room.

While there is always a need for volunteers, they are needed even more for this blood drive, according to Capt. Hayden Pillow, assistant professor in MSU's Department of Military Science. "We have set a goal of 201 pints of blood, and we want to reach that goal," he said.

Also at stake is MSU's pride as the University's ROTC Program is in competition with units from Marshall University, Eastern Kentucky University and the University of Kentucky, said Pillow. He, and another MSU assistant professor, Capt. Hank Patton, have been planning strategies to achieve their goal.

"We are sending this message to all MSU faculty, staff, students and the community-at-large--'Give us your blood'," Pillow said. "You will be helping with a worthwhile cause and we will certainly appreciate your efforts."

A number of MSU administrators, including President Ronald G. Eaglin, have already committed to supporting this project, Pillow noted.

####

py

News

MEDIA RELATIONS

JUDITH YANCY, DIRECTOR

MOREHEAD STATE UNIVERSITY

UPO BOX 1100

MOREHEAD, KY 40351-1689

606-783-2030

Sept. 9, 1992

FOR IMMEDIATE RELEASE

MOREHEAD, Ky.—Morehead State University's Office of Community Services will offer beginning through advanced horseback riding classes every Wednesday evening from 6 to 8 p.m. at the Derrickson Agricultural Complex. Classes begin Sept. 30 and continue for eight weeks.

Classes will be taught by Lisa Smith and the cost is \$45. Registrations will be accepted at the first class session.

For additional information or to register call MSU's Community Services at 783-2077.

###

OCS/bt

SEN. MCCONNELL VISITS WITH MSU STUDENT

During a recent visit to Morehead State University's campus, U.S. Sen. Mitch McConnell, right, responded to questions from MSU graduate student Chris Hart of Corbin. Hart is working on a master's degree in adult and higher education. McConnell met with interested MSU students, faculty and staff to share his perceptions of the state of the country and answer their questions. His stop at MSU was part of a trip to Morehead and Rowan County.

(MSU photo by Eric Shindelbower)

9-10-92jy



Corbin! This Week

Tips

MEDIA RELATIONS

JUDITH YANCY, DIRECTOR

MOREHEAD STATE UNIVERSITY

UPO BOX 1100

MOREHEAD, KY 40351-1689

606-783-2030

HIGHLIGHTS AT MOREHEAD STATE UNIVERSITY

(Sept. 13 - 19)

Monday, Sept. 14

8:30 A.M. CONTINUING EDUCATION PROGRAM: "Pediatric Assessment," Adron Doran University Center; \$180 registration fee; thru Sept. 18. Additional information: (606) 783-2632.

10 A.M. - 4 P.M. BLOODMOBILE, Button Drill Room; also Sept. 15.

Tuesday, Sept. 15

6 P.M. SMALL BUSINESS DEVELOPMENT CENTER SEMINAR: "Small Business and Taxes," 209 Downing Hall, \$10 registration fee. Additional information: (606) 783-2895.

9:15 P.M. COMEDIAN HENRY CHO, Button Auditorium; free. Additional information: (606) 783-2071.

Friday, Sept. 18

8 A.M. REGION 9 FHA-HERO FALL LEADERSHIP MEETING, Lloyd Cassity and Reed Hall. Additional information: (606) 783-2968.

10 A.M. BOARD OF REGENTS MEETING, Riggle Room, Adron Doran University Center. Additional information: (606) 783-2030.

Saturday, Sept. 19

9 A.M. KENTUCKY EXPO '92, Derrickson Agricultural Complex; admission charge: \$3 adults, \$1 children. Additional information: (502) 875-3136.

2 P.M. VOLLEYBALL: MSU vs. Evansville, Wetherby Gymnasium, free. Additional information: (606) 783-2088.

####

9-10-92py

Sept. 11, 1992
FOR IMMEDIATE RELEASE

MOREHEAD, Ky.—Morehead State University will be a host site for a special live teleconference on Kentucky's new assessment program with Dr. Thomas Boysen, state commissioner of education, and Ed Reidy, associate commissioner for assessment and accountability services.

The campus site for the teleconference, which airs over KET's Star Channel from 4 to 5:30 p.m. on Thursday, Sept. 17, will be the studios of MSU's Office of Television Production in 309 Ginger Hall.

"Anyone interested in this particular aspect of the Kentucky Educational Reform Act is welcome to attend and participate in the interactive teleconference," said Dr. Marium Williams, director of MSU's Clearinghouse for School Services.

"MSU has been allotted approximately eight minutes for questions and comments from members of the audience," she added. Representatives from the Rowan County schools and from the Regional Service Center have been invited to be part of the studio audience, according to Dr. Williams.

In addition to a discussion of this KERA initiative, results from the first statewide assessment will be announced during the teleconference.

Last spring students across the state in the fourth, eighth and 12th grades were given a series of traditional and innovative tests, which also called for new methods of evaluating the results.

Other host sites include Northern Kentucky University, University of Louisville, Eastern Kentucky University, Murray State University and Western Kentucky University. The program also may be seen by public schools across the state receiving the Star Channel.

####

Sept. 11, 1992
FOR IMMEDIATE RELEASE

MOREHEAD, Ky.---Morehead State University's Department of Music will present its annual Fall Faculty Showcase Recital at 8 p.m. on Thursday, Sept. 24, in Duncan Recital Hall.

Featuring the talents of 10 musician educators, the showcase serves as a fund raiser for student scholarships. Admission is \$5 for the general public and \$2 for students. Tickets may be purchased in advance at 106 Baird Music Hall or at the door on the evening of the performance.

"The evening not only allows our faculty members to demonstrate their considerable talents, but also gives them an opportunity to show their students that they care," said Dr. Chris Gallaher, department chair and professor of music.

The program will include a wide range of works by diverse composers. Faculty members performing individually or in small ensembles will be:

Michael Acord, clarinet; Suanne Blair, cello; Dr. Jon Burgess, trumpet; Dr. Thomas E. Senff, trombone; Dr. Jennifer Schuler, bassoon; Dr. Paul Taylor, piano and harpsichord, and John Viton, oboe, all assistant professors.

Jay Flippin, piano, and Dr. Robert Pritchard, flute, associate professors, and Larry Keenan, organ and piano, professor.

####

News

MEDIA RELATIONS

JUDITH YANCY, DIRECTOR

MOREHEAD STATE UNIVERSITY

UPO BOX 1100

MOREHEAD, KY 40351-1689

606-783-2030

Sept. 11, 1992

FOR IMMEDIATE RELEASE

MOREHEAD, Ky.---Morehead State University's Continuing Education Program for nursing and allied health professionals will sponsor three workshops in late September at the University's Adron Doran University Center.

On Saturday, Sept. 26, a program for emergency medical technicians will focus on medical emergencies. Vanessa Hughes, EMT instructor, will serve as the faculty.

Registration begins at 8 a.m. with class to start at 8:30 a.m. The cost for the workshop is \$30 which includes handout materials and refreshment breaks.

The latest techniques for providing expert nursing care is the theme of an "Enhancing Your Clinical Practice!" session to be held Monday, Sept. 28.

Laura Gasparis Vonfrolio, a registered nurse who has published numerous books on the nursing profession including "Revolution - The Journal of Nurse Empowerment," will serve as the faculty.

The one-day session will begin with registration at 8 a.m. with class to start at 8:30 a.m. The cost of the session is \$64.

"Take This Job and Love It!," an evening program to be held on Tuesday, Sept. 29, will explore reasons for job dissatisfaction and examine self-motivation as a tool for greater enjoyment for nurses.

Dr. Michael Gatton, senior pastor for the First Christian Church in Somerset, will serve as faculty. Registration begins at 5:30 p.m. with class to start at 6 p.m. The cost is \$24.

Nurses attending the workshops will receive contact hours as approved by the Kentucky Board of Nursing.

Additional information is available from MSU's Department of Nursing and Allied Health Sciences at (606) 783-2632.

####

py

Sept. 11, 1992

FOR IMMEDIATE RELEASE

EDITOR'S NOTE: For interview information, picture requests or media passes, please contact Christopher Washko, Gehl Group Productions, (615) 794-4111.

MOREHEAD, Ky.---The "No Hats" tour, featuring Travis Tritt and Marty Stuart, will play Morehead State University's Academic-Athletic Center at 7:30 p.m. on Tuesday, Oct. 13.

Also appearing will be special guest Rob Crosby.

Named for its two stars who are known for their finely styled hair which is not hidden under the traditional cowboy hat, the "No Hats" tour has been one of the most successful country music tours of the past year.

Both singers have current releases out. Tritt's most recent is the Warner Brothers' disc "t-r-o-u-b-l-e" which includes the single "Lord Have Mercy on the Working Man." Stuart's hot single "That's Country" is on MCA records.

Known for their work together, Tritt and Stuart have produced the duets "The Whiskey Ain't Working" and "This One's Gonna' Hurt You."

Reserved seat tickets will be \$16.50, while general admission tickets will be \$14.50.

Tickets for the show go on sale Monday, Sept. 14, on the MSU campus at the Student Activities Office, located on the second floor Adron Doran University Center, and at Martin's Department Store as well as the Peoples Store in Morehead.

Regional ticket outlets will include the MSU-Ashland Area Extended Campus Center, the MSU-Licking Valley Extended Campus Center in West Liberty, the MSU-Big Sandy Extended Campus Center in Prestonsburg, Martin's Department Store in Jackson, Downtown Video in Mt. Sterling, County Market in Maysville and the University of Kentucky Student Center Ticket Office in Lexington.

Additional ticket information is available by calling the Student Activities Office, (606) 783-2071.

####

Photo

MEDIA RELATIONS

JUDITH YANCY, DIRECTOR

MOREHEAD STATE UNIVERSITY

UPO BOX 1100

MOREHEAD, KY 40351-1689

606-783-2030

TRITT AND STUART PLAY MSU

Travis Tritt and Marty Stuart will bring their "No Hats" tour to Morehead State University's Academic-Athletic Center on Tuesday, Oct. 13. Appearing with them for the 7:30 p.m. concert will be Rob Crosby. Tickets which go on sale Monday, Sept. 14, will be \$16.50 for reserved seats and \$14.50 for general admission. Tickets will be available at the MSU Student Activities Office and MSU's extended campus centers in Ashland, Prestonsburg and West Liberty. Other ticket outlets are Martin's and Peoples department stores in Morehead, Martin's Department Store in Jackson, the Downtown Video in Mt. Sterling, County Market in Maysville and the University of Kentucky Student Center Ticket Office in Lexington.

9-11-92jy

*Morehead News, Trail
Blazer, STATEment,
Five Bits Editor, Area
weeklies*



Sept. 11, 1992
FOR IMMEDIATE RELEASE

PRESTONSBURG, Ky.—Morehead State University's Continuing Education Program for nursing and allied health professionals will sponsor a workshop for emergency medical technicians on Thursday, Sept. 24, at the MSU-Big Sandy Extended Campus Center in Prestonsburg.

The session will focus on providing the proper treatment of a patient with a suspected spinal injury. Gary Santana, state EMT instructor, will serve as the faculty.

Registration begins at 8:30 a.m. with class to start at 9 a.m. The cost for the workshop is \$24 which includes handout materials and refreshment breaks.

Additional information is available from MSU's Department of Nursing and Allied Health Sciences at (606) 783-2632.

####

py

News

MEDIA RELATIONS

JUDITH YANCY, DIRECTOR

MOREHEAD STATE UNIVERSITY

UPO BOX 1100

MOREHEAD, KY 40351-1689

606-783-2030

Sept. 11, 1992

FOR IMMEDIATE RELEASE

MOREHEAD, Ky.---Ernestine Dickerson of West Liberty was one of six early Kentucky school superintendents honored by Morehead State University's former Regional Development Services at the Celebration of Appalachian Women's Symposium, held earlier this summer.

Dickerson was a school superintendent in Elliott County, who worked in education for 38 years before retiring.

Recognized along with Dickerson as women pioneers in educational administration were Delma Davis of Sandy Hook, Eunice Harper of South Shore, Edna Mitchell Lang of Raceland, Nell McNamara of Mt. Sterling and George Alice Motley of Frenchburg.

Dickerson and the other honorees agreed that while it may still be difficult for women to obtain top level positions in education or business, once given the opportunity, women make excellent school administrators.

####

OCS/BT

Licking Valley Courier

News

MEDIA RELATIONS

JUDITH YANCY, DIRECTOR

MOREHEAD STATE UNIVERSITY

UPO BOX 1100

MOREHEAD, KY 40351-1689

606-783-2030

Sept. 11, 1992
FOR IMMEDIATE RELEASE

MOREHEAD, Ky.---Two Eastern Kentucky sisters were among six early Kentucky school superintendents honored by Morehead State University's former Regional Development Services at the Celebration of Appalachian Women's Symposium, held earlier this summer.

Recognized were Eunice Harper of South Shore and her sister Edna Mitchell Lang of Raceland, both of whom have degrees from MSU and Duke University.

Harper was a school superintendent in Greenup County, who worked in education for 46 years before retiring. Lang was a superintendent of schools in Raceland, who retired with more than 40 years as a teacher/administrator.

Recognized along with them as women pioneers in educational administration were Delma Davis of Sandy Hook, Ernestine Dickerson of West Liberty, George Alice Motley of Frenchburg and Nell McNamara of Mt. Sterling.

Many of the honorees agreed that while it may still be difficult for women to obtain top level positions in education or business, once given the opportunity, women make excellent school administrators.

####

OCS/bt

Greenup News

News

MEDIA RELATIONS

JUDITH YANCY, DIRECTOR

MOREHEAD STATE UNIVERSITY

UPO BOX 1100

MOREHEAD, KY 40351-1689

606-783-2030

Sept. 11, 1992
FOR IMMEDIATE RELEASE

MOREHEAD, Ky.—George Alice Motley of Frenchburg was one of six early Kentucky school superintendents honored by Morehead State University's former Regional Development Services at the Celebration of Appalachian Women's Symposium, held earlier this summer.

The two time graduate of MSU is a former Menifee County superintendent of schools.

Recognized along with Motley as women pioneers in educational administration were Delma Davis of Sandy Hook, Ernestine Dickerson of West Liberty, Eunice Harper of South Shore, Edna Mitchell Lang of Raceland and Nell McNamara of Mt. Sterling.

Motley and the other honorees agreed that while it may still be difficult for women to obtain top level positions in education or business, once given the opportunity, women make excellent school administrators.

####

OCS/bt

Menifee County News

News

MEDIA RELATIONS

JUDITH YANCY, DIRECTOR

MOREHEAD STATE UNIVERSITY

UPO BOX 1100

MOREHEAD, KY 40351-1689

606-783-2030

Sept. 11, 1992
FOR IMMEDIATE RELEASE

MOREHEAD, Ky.--Nell McNamara of Mt. Sterling was one of six early Kentucky school superintendents honored by Morehead State University's former Regional Development Services at the Celebration of Appalachian Women's Symposium, held earlier this summer.

The superintendent of schools in Montgomery County for 17 years, McNamara began her teaching career in a two-room school house at Howard's Mill.

A two-time graduate of Eastern Kentucky University, she has an interesting link to MSU's history. "While attending classes at the University of Kentucky, I met Adron Doran and promptly hired him as the principal of Camargo High School," she said. Dr. Doran later became president of MSU, serving in that post for 23 years.

Recognized along with McNamara as women pioneers in educational administration were Delma Davis of Sandy Hook, Ernestine Dickerson of West Liberty, Eunice Harper of South Shore, Edna Mitchell Lang of Raceland and George Alice Motley of Frenchburg.

McNamara and the other honorees agreed that while it may still be difficult for women to obtain top level positions in education or business, once given the opportunity, women make excellent school administrators.

####

OCS/bt

Mt. Sterling Advocate

News

MEDIA RELATIONS

JUDITH YANCY, DIRECTOR

MOREHEAD STATE UNIVERSITY

UPO BOX 1100

MOREHEAD, KY 40351-1689

606-783-2030

Sept. 11, 1992

FOR IMMEDIATE RELEASE

MOREHEAD, Ky.---Delma Davis of Sandy Hook was one of six early Kentucky school superintendents honored by Morehead State University's former Regional Development Services at the Celebration of Appalachian Women's Symposium, held earlier this summer.

A two time graduate of MSU, Davis was superintendent of schools in Elliott County for six years. She began her teaching career in a one-room school.

"Back during World War II, we built four one-room schools," said Davis. "Some children had to walk 10 miles to school, so we just had to build those schools," she added.

Recognized along with Davis as women pioneers in educational administration were Ernestine Dickerson of West Liberty, Eunice Harper of South Shore, Nell McNamara of Mt. Sterling, Edna Mitchell Lang of Raceland and George Alice Motley of Frenchburg.

Davis and the other honorees agreed that while it may still be difficult for women to obtain top level positions in education or business, once given the opportunity, women make excellent school administrators.

####

OCS/bt

Elliott County News

News

MEDIA RELATIONS

JUDITH YANCY, DIRECTOR

MOREHEAD STATE UNIVERSITY

UPO BOX 1100

MOREHEAD, KY 40351-1689

606-783-2030

Sept. 11, 1992

FOR IMMEDIATE RELEASE

MOREHEAD, Ky.---Six early Kentucky school superintendents were honored by Morehead State University's former Regional Development Services at the Celebration of Appalachian Women's Symposium, held earlier this summer.

Recognized as women pioneers in educational administration were Eunice Harper of South Shore, who served in Greenup County; Delma Davis of Sandy Hook, Elliott County;

Edna Mitchell Lang of Raceland, who headed the Raceland school system; Ernestine Dickerson of West Liberty, Elliott County; George Alice Motley of Frenchburg, Menifee County, and Nell McNamara of Mt. Sterling, Montgomery County.

Many of the honorees agreed that while it may still be difficult for women to obtain top level positions in education or business, once given the opportunity, women make excellent school administrators.

####

OCS/bt

Photo

MEDIA RELATIONS

JUDITH YANCY, DIRECTOR

MOREHEAD STATE UNIVERSITY

UPO BOX 1100

MOREHEAD, KY 40351-1689

606-783-2030

STUDYING IN THE GREAT OUTDOORS

Students are back in the classrooms at Morehead State University and this means they also need to find time to prepare for those classes, no matter how tempting the weather may be. Some students, like freshman Melinda Noble of Campton, find it is possible to study and still enjoy the outdoors.

(MSU student photo by Melissa Esposito)

9-14-92jy



Wolfe County News

Photo

MEDIA RELATIONS

JUDITH YANCY, DIRECTOR

MOREHEAD STATE UNIVERSITY

UPO BOX 1100

MOREHEAD, KY 40351-1689

606-783-2030

STUDYING IN THE GREAT OUTDOORS

Students are back in the classrooms at Morehead State University and this means they also need to find time to prepare for those classes, no matter how tempting the weather may be. Some students, like Vicki Miller of Brownsfork, find it is possible to study and still enjoy the outdoors. Miller is a transfer student from Hazard Community College.

(MSU student photo by Melissa Esposito)

9-14-92jy



*Hazard Herald-Voice
Perry County News*

Photo

MEDIA RELATIONS

JUDITH YANCY, DIRECTOR

MOREHEAD STATE UNIVERSITY

UPO BOX 1100

MOREHEAD, KY 40351-1689

606-783-2030

STUDYING IN SOLITUDE

Sammie Gibson of Vanceburg, a freshman at Morehead State University, found herself an out of the way quiet spot where she could prepare for her next class and still enjoy a beautiful sunny day.

(MSU student photo by Melissa Esposito)

9-14-92jy



Sevier County Herald

Photo

MEDIA RELATIONS

JUDITH YANCY, DIRECTOR

MOREHEAD STATE UNIVERSITY

UPO BOX 1100

MOREHEAD, KY 40351-1689

606-783-2030

STUDYING IN SOLITUDE

Tonya Caudill of Mt. Sterling, a freshman at Morehead State University, found herself an out of the way quiet spot where she could prepare for her next class and still enjoy a beautiful sunny day. Caudill is majoring in biology.

(MSU student photo by Melissa Esposito)

9-14-92jy

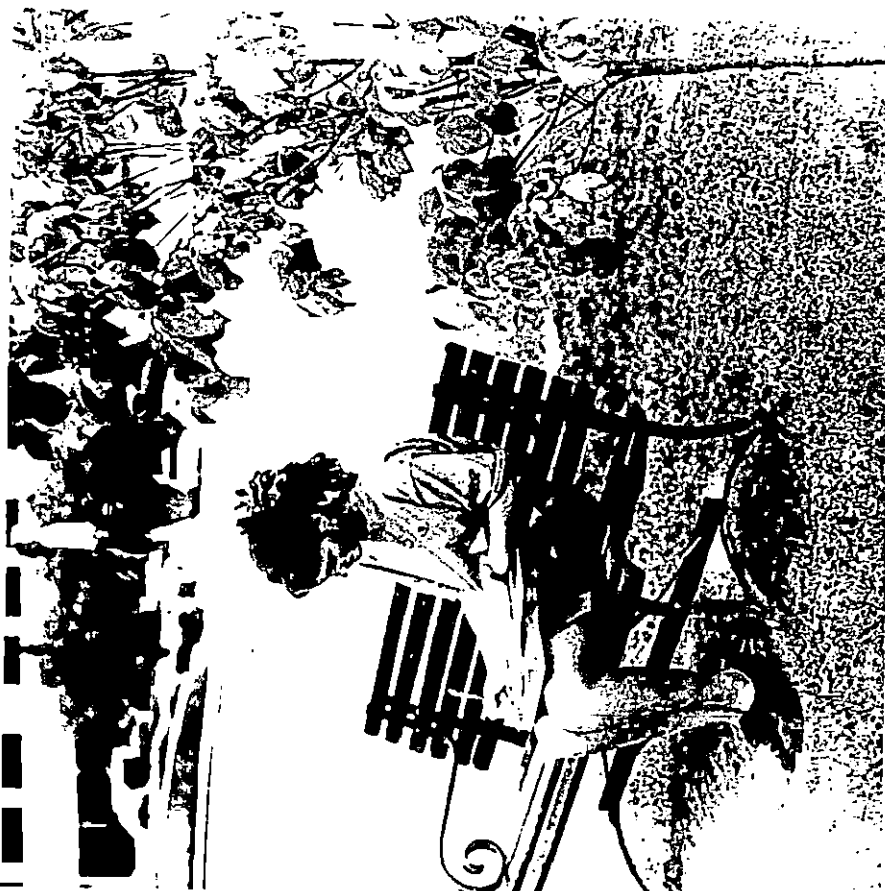

Mt. Sterling Advocate

A LITTLE GIRL TALK

Pretty days on a college campus bring opportunities for students to take a little time away from their studies and just catch up on the latest with friends. That's what this trio of Morehead State University coeds appears to be doing. Sharing the news of the summer are, from left, junior Michelle Rizzo of West Chester, Ohio, junior Lindsay Tucker of Shelbyville and senior Holly Anderson of Nicholasville.

(MSU student photo by Melissa Esposito)

9-14-92jy



Photo

MEDIA RELATIONS

JUDITH YANCY, DIRECTOR

MOREHEAD STATE UNIVERSITY

UPO BOX 1100

MOREHEAD, KY 40351-1689

606-783-2030

A LITTLE GIRL TALK

Pretty days on a college campus bring opportunities for students to take a little time away from their studies and just catch up on the latest with friends. That's what this pair of Morehead State University coeds appears to be doing. Sharing the news of the summer are, from left, freshman Candy Crawford of Vanceburg and junior Margi Conn of Morehead.

(MSU student photo by Melissa Esposito)

9-14-92jy



*Lewis County Herald
Morehead News*

Photo

MEDIA RELATIONS

JUDITH YANCY, DIRECTOR

MOREHEAD STATE UNIVERSITY

UPO BOX 1100

MOREHEAD, KY 40351-1689

606-783-2030

TIME OUT

Deanna Smith of Meta, a freshman at Morehead State University, found herself a quiet spot where she could just watch the passing campus scene before preparing for her next class.

(MSU student photo by Melissa Esposito)

9-14-92jy



Appalachian News-Express

Photo

MEDIA RELATIONS

JUDITH YANCY, DIRECTOR

MOREHEAD STATE UNIVERSITY

UPO BOX 1100

MOREHEAD, KY 40351-1689

606-783-2030

STUDYING IN THE GREAT OUTDOORS

Students are back in the classrooms at Morehead State University and this means they also need to find time to prepare for those classes, no matter how tempting the weather may be. Some students, like Tammy Hornsby of Ewing, find it is possible to study and still enjoy the outdoors. Hornsby is a sophomore majoring in accounting.

(MSU student photo by Tim Holbrook)

9-14-92jy



Flemingburg Gazette
Ewing, Mo. (Hornsby)

Photo

MEDIA RELATIONS

JUDITH YANCY, DIRECTOR

MOREHEAD STATE UNIVERSITY

UPO BOX 1100

MOREHEAD, KY 40351-1689

606-783-2030

STUDYING IN SOLITUDE

Candace Fisher of Millstone, a senior at Morehead State University, found herself an out of the way quiet spot where she could prepare for her next class and still enjoy a beautiful sunny day. Fisher is majoring in art education.

(MSU student photo by Tim Holbrook)

9-14-92jy



*Mountain Eagle
Letcher County News Press*

Photo

MEDIA RELATIONS

JUDITH YANCY, DIRECTOR

MOREHEAD STATE UNIVERSITY

UPO BOX 1100

MOREHEAD, KY 40351-1689

606-783-2030

STUDYING IN SOLITUDE

Doris Ann Mollette of Webbville, a sophomore at Morehead State University, found herself an out of the way quiet spot where she could prepare for her next class and still enjoy a beautiful sunny day. Mollette is an art major.

(MSU student photo by Tim Holbrook)

9-14-92jy



Big Sandy News

Photo

MEDIA RELATIONS

JUDITH YANCY, DIRECTOR

MOREHEAD STATE UNIVERSITY

UPO BOX 1100

MOREHEAD, KY 40351-1689

606-783-2030

STUDYING IN SOLITUDE

Terra Stone of Prestonsburg, a senior at Morehead State University, found herself an out of the way quiet spot where she could prepare for her next class and still enjoy a beautiful sunny day. Stone is majoring in art.

(MSU student photo by Tim Holbrook)

9-14-92jy

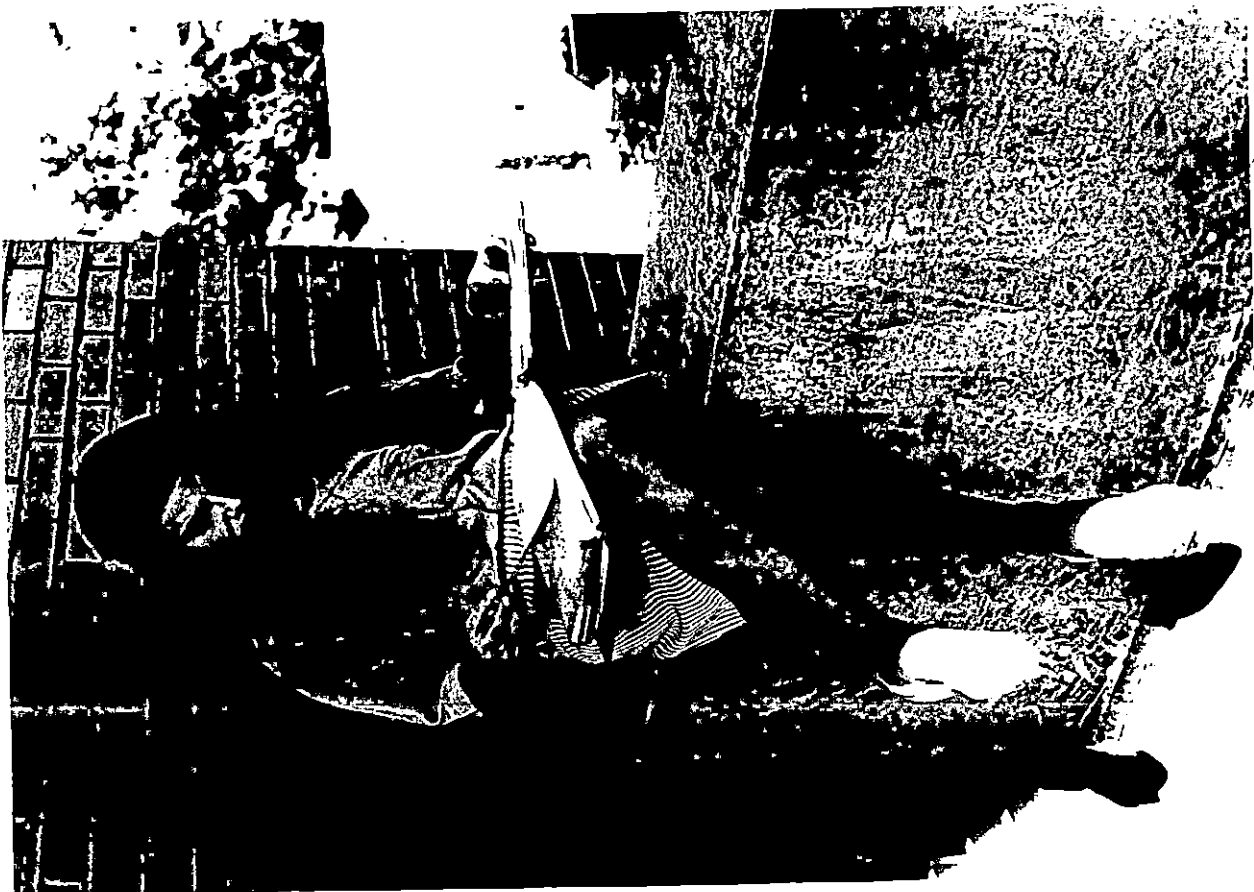

Floyd County Times

STUDYING IN THE GREAT OUTDOORS

Students are back in the classrooms at Morehead State University and this means they also need to find time to prepare for those classes, no matter how tempting the weather may be. Some students, like Kathryn Hall of Somerset, find it is possible to study and still enjoy the outdoors. Hall is a freshman majoring in Spanish.

(MSU student photo by Tim Holbrook)

9-14-92jy



Photo

MEDIA RELATIONS

JUDITH YANCY, DIRECTOR

MOREHEAD STATE UNIVERSITY

UPO BOX 1100

MOREHEAD, KY 40351-1689

606-783-2030

STUDYING IN THE GREAT OUTDOORS

Students are back in the classrooms at Morehead State University and this means they also need to find time to prepare for those classes, no matter how tempting the weather may be. Some students, like Jennifer Bell of Vanceburg, find it is possible to study and still enjoy the outdoors. Bell is a freshman majoring in biology.

(MSU student photo by Tim Holbrook)

9-14-92jy



Lewis County Herald

STUDYING IN SOLITUDE

Sandy Gorrell of Owingsville, a freshman at Morehead State University, found herself an out of the way quiet spot where she could prepare for her next class and still enjoy a beautiful sunny day. Gorrell is majoring in education.

(MSU student photo by Tim Holbrook)

9-14-92jy



STUDYING IN SOLITUDE

Sherry Holbrook of Morehead, a junior at Morehead State University, found herself an out of the way quiet spot where she could prepare for her next class and still enjoy a beautiful sunny day. Holbrook is majoring in social work.

(MSU student photo by Tim Holbrook)

9-14-92jy

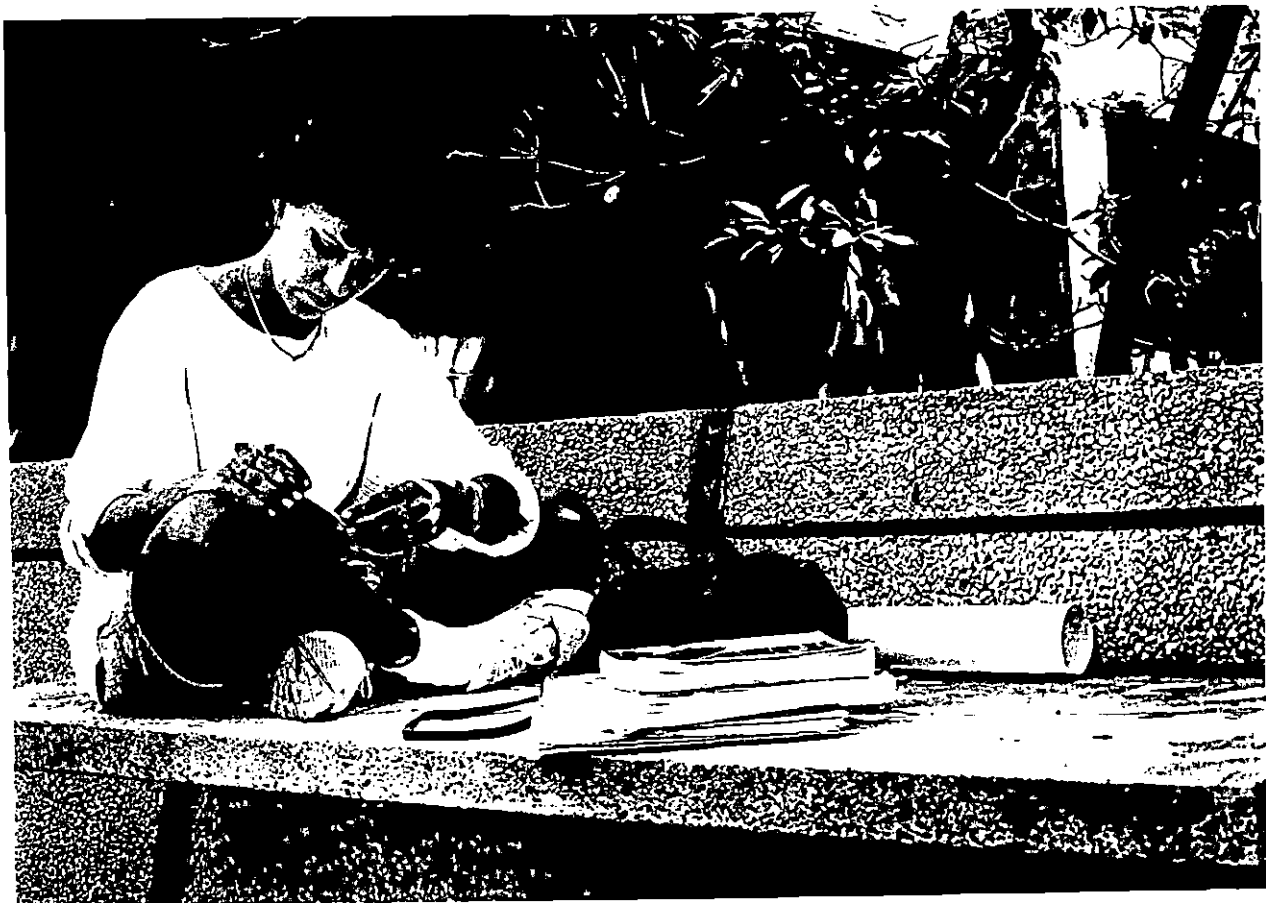

Media Advisory

MOREHEAD STATE UNIVERSITY

UPO BOX 1100

MOREHEAD, KY 40351-1689

MEDIA RELATIONS

JUDITH YANCY, DIRECTOR

606-783-2030

EVENT: Meeting of the MSU Board of Regents
DATE: Friday, Sept. 18, 1992
TIME: 10 A.M.
SITE: Riggle Room, Adron Doran University Center

The agenda includes a number of items, including the swearing in of a new board member and the adoption of a resolution honoring former regents. The board will consider the following for ratification: the sale of Consolidated Educational Building Revenue Bonds, Series I, for the first phase of the Lappin Hall project; personnel actions, personal service contracts, agreements with external agencies and revision of the 1992-93 fee schedule.

The president will report on the recent Ohio Valley Conference meeting and discuss various organizational issues. Reports on summer enrollment and preliminary fall enrollment, student housing, private giving and a capital campaign feasibility study also are scheduled.

Media representatives planning to attend this meeting are requested to contact the Office of Media Relations by 4 p.m. Wednesday, Sept. 16, so that we will have sufficient support materials available.

####

9-14-92jy

Media Advisory

MOREHEAD STATE UNIVERSITY

UPO BOX 1100

MOREHEAD, KY 40351-1689

MEDIA RELATIONS

JUDITH YANCY, DIRECTOR

606-783-2030

EVENT: Kentucky Expo '92
10th Annual Kentucky Logging Show

DATE: Saturday and Sunday, Sept. 19-20

TIME: 9 A.M. to 5 P.M. both days

SITE: Derrickson Agricultural Complex, three miles north of MSU on KY 377

SPONSOR: Kentucky Forest Industries Association and Morehead State University

NOTE: The traditional log cutting, which opens the show, is scheduled for 8 a.m. on Sept. 19. Participants in this event will include KFIA President Rick Armstrong, MSU President Ronald G. Eaglin, Morehead Mayor Larry Breeze and Rowan County Judge-Executive Clyde Thomas.

Held annually alternating between Eastern and Western Kentucky, the event is the major trade show for the forest products industry. This year's will feature nearly 100 display/demonstrations of the latest equipment and heavy machinery as well as competition in lumberjack skills and horse and mule pulls.

Additional information on Kentucky Expo '92 may be obtained by calling Jim Lee, executive director of KFIA, at (502) 875-3136.

####

9-14-92jy

WHERE THERE'S A WILL, THERE'S A WAY

Morehead State University junior Sara Booth Curran of Carlisle had an automobile accident in August. As a result, she received a compound fracture and must wear a cast that weighs approximately 15 pounds and keep the leg elevated for three to six months. Curran decided she couldn't take the semester off, so when her father, Kimball Booth of Carlisle, offered assistance, she was more than willing. With a Tuesday, Thursday, and every other Friday schedule, Curran is "wheeled" to class by her father. Booth, who retired from IBM, describes his visits to campus as "just helping out" and said the other students and faculty have been most cooperative. Also helping out with transportation to and from campus is Melanie Ball, a Carlisle junior. The University photographer snapped Booth taking a break while his daughter chatted with a fellow classmate. Curran, a 1990 graduate of Nicholas County High School, is an education major with an emphasis on grades K-4.

(MSU photo by Eric Shindelbower)

9-17-92py



*Carlisle Mercury
Morehead News
Ledger Independent
STATEment
Trail Blazer
Daily Independent*

Photo

MEDIA RELATIONS

JUDITH YANCY, DIRECTOR

MOREHEAD STATE UNIVERSITY

UPO BOX 1100

MOREHEAD, KY 40351-1689

606-783-2030

MSU PARENTS ASSOCIATION OFFICERS

New officers for Morehead State University's Parents Association were elected during the University's recent Parents Weekend. Outgoing co-presidents Gary and Sybil Hayes of Lebanon, Ohio, left, passed the gavel to Sharon and Ron Widener of Casstown, Ohio, the Association's new co-presidents.

(MSU photo by Eric Shindelbower)

9-17-92py



STATEment
Trail Blazer
Morehead News
Troy Daily News
The Western Star

Photo

MEDIA RELATIONS

JUDITH YANCY, DIRECTOR

MOREHEAD STATE UNIVERSITY

UPO BOX 1100

MOREHEAD, KY 40351-1689

606-783-2030

REGENTS HALL WINS AWARD

Among friendly rivalries going on during Morehead State University's Parents Weekend was a competition among the residence halls to see which had the highest percentage of parents visiting campus, based on the number of residents. Chando Mapoma, Student Government Association president, presented a \$50 check to Katherine Finger, on behalf of Regents Hall. Finger is the Hall's president and a Charlottesville, Va., freshman.

(MSU photo by Eric Shindelbower)

9-17-92py



Trail Blazer
STATEMENT

Photo

MEDIA RELATIONS

JUDITH YANCY, DIRECTOR

MOREHEAD STATE UNIVERSITY

UPO BOX 1100

MOREHEAD, KY 40351-1689

606-783-2030

PARENTS WEEKEND SCHOLARSHIP WINNER

Christopher Crawford, son of Jerry and Patricia Crawford of Lebanon, Ohio, was the lucky winner of the \$100 scholarship drawing held during Morehead State University's recent Parents Weekend. MSU President Ronald G. Eaglin made the presentation during half-time ceremonies at the MSU-West Virginia State football game. Sharing the moment were, from left, Jerry, Christopher and Patricia Crawford, and Dr. and Mrs. Eaglin. The scholarship will be applied to tuition and fees for the Spring 1993 semester.

(MSU photo by Eric Shindelbower)

9-17-92py



*The Western Star
Trail Blazer*

Photo

MEDIA RELATIONS

JUDITH YANCY, DIRECTOR

MOREHEAD STATE UNIVERSITY

UPO BOX 1100

MOREHEAD, KY 40351-1689

606-783-2030

ALUMNI ASSOCIATION AWARD

Robin Nicholson of Foster, center, was the winner of a special Alumni Association Award presented during Morehead State University's Parents Weekend activities. From left, daughter Nicole joined Nicholson for the presentation by Sonny Jones, MSU Alumni Association president. Nicholson received an MSU Bald Eagle Print by noted wildlife artist Gene Gray.

(MSU photo by Eric Shindelbower)

9-17-92py



Bracken County News
STATEMENT

Photo

MEDIA RELATIONS

JUDITH YANCY, DIRECTOR

MOREHEAD STATE UNIVERSITY

UPO BOX 1100

MOREHEAD, KY 40351-1689

606-783-2030

LONG DISTANCE TRAVELERS

Mr. and Mrs. Chuck Hayes of Miami, Fla., center, were winners of the Travel Award presented during Morehead State University's Parents Weekend activities to the parents traveling the greatest distance to visit their offspring. On hand for the presentation were, from left, senior Scott Hayes, sophomore Robin Hayes, Mr. and Mrs. Hayes, and Linda and Steve Simpson of Morehead, co-presidents-elect of the Parents Association. The award was a mounted certificate and a \$50 check.

(MSU photo by Eric Shindelbower)

9-17-92py



Morehead News
STATEment

Photo

MEDIA RELATIONS

JUDITH YANCY, DIRECTOR

MOREHEAD STATE UNIVERSITY

UPO BOX 1100

MOREHEAD, KY 40351-1689

606-783-2030

EAGLE OFFSPRING AWARD

Mr. and Mrs. John Copley of Catlettsburg received the Mom and Pop Eagle Offspring Award during Morehead State University's recent Parents Weekend. Ginger Copley, left, accepted the award for her parents from Mr. and Mrs. Ron Widener of Casstown, Ohio, co-presidents of the Parents Association. The Copleys received a mounted certificate and \$50 check for having had three children attend MSU where daughter Christy is currently a freshman.

(MSU photo by Eric Shindelbower)

9-17-92py



Daily Independent
STATEment

Tips

MEDIA RELATIONS

JUDITH YANCY, DIRECTOR

MOREHEAD STATE UNIVERSITY

UPO BOX 1100

MOREHEAD, KY 40351-1689

606-783-2030

HIGHLIGHTS AT MOREHEAD STATE UNIVERSITY

(Sept. 20 - 26)

Sunday, Sept. 20

3 P.M. JUNIOR RECITAL: John Lemmings, trumpet, Duncan Recital Hall, free. Additional information: (606) 783-2473.

Monday, Sept. 21

8:30 A.M. CONTINUING EDUCATION PROGRAM: "Ambulatory Surgery," Adron Doran University Center, \$54 registration fee. Additional information: (606) 783-2632.

Tuesday, Sept. 22

3 P.M. COLLOQUIUM SERIES LECTURE: "Social Problems in Ethiopia," Commonwealth Room, Adron Doran University Center; free; presenter: Dr. Andargatchew Tesfaye, visiting international professor from Addis Ababa, Ethiopia. Additional information: (606) 783-2004.

4:30 P.M. CONTINUING EDUCATION PROGRAM: "HIV Education," Adron Doran University Center, \$24 registration fee. Additional information: (606) 783-2632.

Wednesday, Sept. 23

4:30 P.M. CONTINUING EDUCATION PROGRAM: "Response to the AIDS Epidemic," Adron Doran University Center, \$12 registration fee. Additional information: (606) 783-2632.

Thursday, Sept. 24

8 P.M. FACULTY SHOWCASE RECITAL, Duncan Recital Hall; admission charge to benefit scholarship fund. Additional information: (606) 783-2473.

Saturday, Sept. 26

8 A.M. CONTINUING EDUCATION PROGRAM: "Medical Emergencies," Adron Doran University Center, \$30 registration fee. Additional information: (606) 783-2632.

NOON BLUE-GOLD FESTIVAL OF BANDS, Jayne Stadium, admission charge. Additional information: (606) 783-2485.

####

9-17-92py

Sept. 18, 1992
FOR IMMEDIATE RELEASE

MOREHEAD, Ky.---Morehead State University's Department of Music and the MSU Bands will host the annual Blue and Gold Festival of Marching Bands on Saturday, Sept. 26, in Jayne Stadium from 12:15 to 9:30 p.m.

Tickets for the festival will be available at the gate at \$4 for adults and \$2 for children 12 and under. Children under six years of age will be admitted free.

Sanctioned by the Kentucky Music Education Association, the Blue and Gold Festival features a non-competitive format with each participating band receiving a rating from a KMEA panel of adjudicators and an individual mini-clinic by a separate set of adjudicators.

Approximately 30 high school marching bands from a four-state area are expected to take part in this fall's showcase, according to Dr. Frank Tracz, MSU bands director. Also on tap is an exhibition performance by the MSU Marching Band.

Bands from the following Kentucky high schools will be among the festival participants:

Bardstown, Bracken County, Bourbon County, Campbell County, Conner Senior from Hebron, Covington Holmes, East Carter, Fairview Independent from Ashland, Greenup County, Knott Central, Mason County, Moore, Morgan County, Paintsville, Pikeville, Powell County, Prestonsburg, Rowan County, Shelby Valley from Pikeville, Whitesburg and Williamstown.

Taking part from Ohio will be Valley High School of Lucasville and Western Brown High School from Mt. Orab. Coming from Virginia is Powell Valley High School of Big Stone Gap. Also participating will be Bloomington (Ind.) High School North.

####

News

MEDIA RELATIONS

JUDITH YANCY, DIRECTOR

MOREHEAD STATE UNIVERSITY

UPO BOX 1100

MOREHEAD, KY 40351-1689

606-783-2030

Sept. 18, 1992

FOR IMMEDIATE RELEASE

MOREHEAD, Ky.--Morehead State University's enrollment has reached new heights, but officials are more excited about the quality of the University's first-time freshman students.

Preliminary headcount figures for fall, released by MSU's Office of the Registrar, show 8,984 students enrolled, a 2 percent increase over last fall's student population of 8,812.

Enrollment increases at the school have been constant since 1986, but early indications are that this year's entering freshman class may be one of the best prepared in recent history.

"We are seeing a higher average Admissions Index score for new freshmen than in past years," MSU President Ronald G. Eaglin said. "Based on data collected earlier this month, the Admissions Index is up nearly 15 points over the 1991 average. This speaks well for the preparation for college these students received in their local school systems."

The Admissions Index, used to determine a student's eligibility for admission to MSU, is figured by multiplying the score from an appropriate standardized college admissions test by 10 and grade point average by 100 and then adding the results. MSU began using the Admissions Index to determine eligibility in 1986.

The 1992 first-time freshman class has an average Admissions Index of 487.96 as compared with 473.44 for the 1991 class.

Anticipating a possible enrollment decline, MSU used what officials termed a "conservative" enrollment project of 8,400 students in preparing its 1992-93 budget.

To speculate why enrollment went up would just be a "guessing game at this time," said Dr. John C. Philley, MSU's executive vice president for academic affairs. "However, we maintained all along that if there were to be growth it would be at our off-campus sites and early indications are showing that this may be the case."

(MORE)

Class enrollments at all of MSU's regional class sites are up nearly 16 percent, while headcount enrollment at the three extended campus centers and the Appalachian Graduate Consortium increased by more than 25 percent.

The following is a comparison of the 1992 and 1991 fall enrollment by class at this time; however, class breakdown figures will change as additional information is added to the data base.

CLASS	PRELIMINARY FALL 1992	FINAL FALL 1991
Freshman	3,085	2,769
Sophomore	1,381	1,522
Junior	1,229	1,416
Senior	1,703	1,549
Graduate	1,586	1,556
TOTAL	8,984	8,812

***The 1992 freshman figure includes freshman and other students new to MSU.

####

Sept. 18, 1992
FOR IMMEDIATE RELEASE

MOREHEAD, Ky.---Sharing of expertise and information is the primary objective of Morehead State University's Clearinghouse for School Services, a new arm of the College of Education and Behavioral Sciences.

The clearinghouse was established to keep up with and coordinate the outreach efforts of MSU faculty members, to help determine the needs of the region's public schools and to aid in meeting those needs.

The clearinghouse will do much to assist MSU in meeting the challenges of the Kentucky Education Reform Act, according to its director Dr. Marium Williams, a veteran public school administrator and teacher who joined MSU's faculty in 1990.

"It's really just in its developmental stages right now," said Dr. Williams, a former Nicholas County Elementary School assistant principal who assumed the directorship Aug. 1.

One major role for the clearinghouse and its director will be planning inservice workshops for public school teachers and for MSU faculty members with guest speakers who have expertise in special areas related to KERA.

"My hope is that the public school systems will see us as providers of inservice programs," said Dr. Williams, who has some definite ideas about inservice.

"Inservice should not be a single shot item. There must be more than a one-time presentation. We need to follow up and continue sharing information. We need to provide the public school personnel--teachers and administrators--with knowledge, encouragement and feedback," she said.

The need for quality inservice programs has more than doubled now with the legislature giving schools the opportunity to use up to five instructional days for additional inservice programs. Previously four days were set aside for inservice.

(MORE)

"Since most inservice programs for this year are already scheduled, we have the luxury of time to determine from the school systems what particular needs are out there and properly prepare to address those needs," Dr. Williams said.

One topic to be addressed, based on a survey of professional coordinators from 17 school districts, deals with implementation of the KERA initiative outcome-based education.

Sharing new information among the college's faculty members and with the various school systems is another critical element, according to Dr. Williams. She said that she expects the clearinghouse also to be a catalyst for keeping MSU faculty aware of programs on innovative teaching methods aired regularly over KET's Star Channel and especially those dealing with KERA initiatives.

Serving as a liaison between the University and the Kentucky Educational Development Corporation's staff development officer and the state Department of Education's Regional Service Center housed on MSU's campus is another responsibility for Dr. Williams. Those collaborative efforts also will extend to other state universities under a Council on Higher Education liaison group.

"By working cooperatively with other education agencies, we will be more effective in obtaining additional grant monies for special support conferences," she said.

For the most part, Dr. Williams sees MSU's Clearinghouse for School Services as a means of maintaining close contacts with school districts, their superintendents and professional coordinators in order to stay alert to their needs and to provide them the necessary expertise.

Schools may contact Dr. Williams by calling her MSU office at (606) 783-2503.

####

Photo

MEDIA RELATIONS

JUDITH YANCY, DIRECTOR

MOREHEAD STATE UNIVERSITY

UPO BOX 1100

MOREHEAD, KY 40351-1689

606-783-2030

PARENTS WEEKEND AT MSU

It was a family affair at Morehead State University recently when the University hosted its annual Parents Weekend. MSU President Ronald G. Eaglin chatted with Roy "Bud" Tackett, his wife Pauline and daughter Jennifer of Arcanum, Ohio, during the continental breakfast.

Jennifer, right, is a freshman at MSU.

(MSU photo by Eric Shindelbower)

9-18-92py



The Early Bird

Photo

MEDIA RELATIONS

JUDITH YANCY, DIRECTOR

MOREHEAD STATE UNIVERSITY

UPO BOX 1100

MOREHEAD, KY 40351-1689

606-783-2030

PARENTS WEEKEND AT MSU

Morehead State University recently hosted its annual Parents Weekend. Enjoying the continental breakfast were Michael Kenneth "Mic" Parsons and his mother Dixie of Bethel, Ohio. Mic is a freshman English major at MSU.

(MSU photo by Eric Shindelbower)

9-18-92py



The Bethel Journal

Photo

MEDIA RELATIONS

JUDITH YANCY, DIRECTOR

MOREHEAD STATE UNIVERSITY

UPO BOX 1100

MOREHEAD, KY 40351-1689

, 606-783-2030

PARENTS WEEKEND AT MSU

Morehead State University recently hosted its annual Parents Weekend. Enjoying the continental breakfast were, Dolly McNamee of Little Hocking, Ohio, left, Stacy Windows of Florence, far right, and Kristy McNamee of Little Hocking. Kristy is a sophomore while Stacy is a junior at MSU.

(MSU photo by Eric Shindelbower)

9-18-92py



Marietta Jones

Photo

MEDIA RELATIONS

JUDITH YANCY, DIRECTOR

MOREHEAD STATE UNIVERSITY

UPO BOX 1100

MOREHEAD, KY 40351-1689

606-783-2030

PARENTS WEEKEND AT MSU

Morehead State University recently hosted its annual Parents Weekend. Enjoying the continental breakfast were, from left, Cleve and Irene Gipson, and daughter Leslie Morgan of Clay City and Neferteraui Tucker of Lexington. Both Morgan and Tucker are MSU freshmen.

(MSU photo by Eric Shindelbower)



Clay City Series

Photo

MEDIA RELATIONS

JUDITH YANCY, DIRECTOR

MOREHEAD STATE UNIVERSITY

UPO BOX 1100

MOREHEAD, KY 40351-1689

606-783-2030

PARENTS WEEKEND AT MSU

Morehead State University recently hosted its annual Parents Weekend. Enjoying the fish fry were three-year-old Latisha Marie Stokley and her mother Valerie, both of Nicholasville.

(MSU photo by Eric Shindelbower)

9-18-92py



Jessamine Journal

Photo

MEDIA RELATIONS

JUDITH YANCY, DIRECTOR

MOREHEAD STATE UNIVERSITY

UPO BOX 1100

MOREHEAD, KY 40351-1689

606-783-2030

PARENTS WEEKEND AT MSU

Morehead State University recently hosted its annual Parents Weekend. Among the activities was a fish fry which was attended by MSU alumnus Tony Sparks and six-month old daughter Ashley of Morehead. Sparks is the band director at Rowan County High School.

(MSU photo by Eric Shindelbower)

9-18-92py



Morehead News

Photo

MEDIA RELATIONS

JUDITH YANCY, DIRECTOR

MOREHEAD STATE UNIVERSITY

UPO BOX 1100

MOREHEAD, KY 40351-1689

606-783-2030

PARENTS WEEKEND AT MSU

It was a family affair at Morehead State University recently when the University hosted its annual Parents Weekend. Attending the fish fry were, from left, James Anderson proudly sporting his "MSU Dad sweat shirt," wife Pat and daughter Lee, all of Woodlawn. Lee is a sophomore music education major.

(MSU photo by Eric Shindelbower)

9-18-92py



Campbell County Recorder

Photo

MEDIA RELATIONS

JUDITH YANCY, DIRECTOR

MOREHEAD STATE UNIVERSITY

UPO BOX 1100

MOREHEAD, KY 40351-1689

606-783-2030

PARENTS WEEKEND AT MSU

It was a family affair at Morehead State University recently when the University hosted its annual Parents Weekend. Attending the fish fry were, from left, Kristen Gardner, Lauren Gardner, Connie Aldridge and Thelma Aldridge, all of Carrollton.

(MSU photo by Eric Shindelbower)

9-18-92py



The News-Democrat

Photo

MEDIA RELATIONS

JUDITH YANCY, DIRECTOR

MOREHEAD STATE UNIVERSITY

UPO BOX 1100

MOREHEAD, KY 40351-1689

606-783-2030

PARENTS WEEKEND AT MSU

It was a family affair at Morehead State University recently when the University hosted its annual Parents Weekend. Attending the fish fry were, from right, Joseph, Dave, and Jill Vittow of Louisville and Joan Thompson of Shepherdsville.

(MSU photo by Eric Shindelbower)

9-18-92py

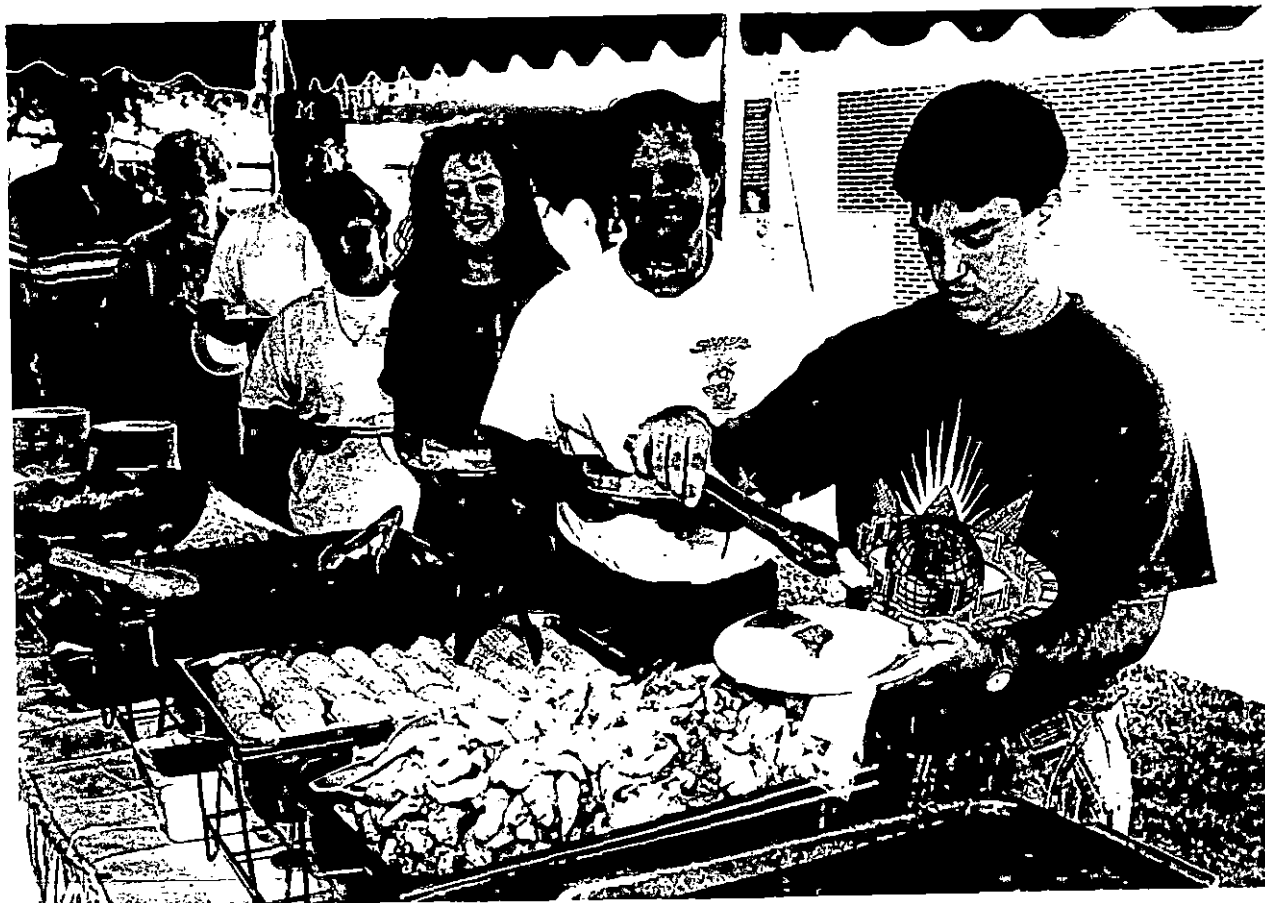

Courier-Journal

Photo

MEDIA RELATIONS

JUDITH YANCY, DIRECTOR

MOREHEAD STATE UNIVERSITY

UPO BOX 1100

MOREHEAD, KY 40351-1689

606-783-2030

PARENTS WEEKEND AT MSU

It was a family affair at Morehead State University recently when the University hosted its annual Parents Weekend. MSU President Ronald G. Eaglin chatted with Sandy, left, and James Cassandra, and Kellee Kessler of Union during the continental breakfast. Kessler, right, is a sophomore sociology major.

(MSU photo by Eric Shindelbower)

9-18-92py



Boone County Recorder

PARENTS WEEKEND AT MSU

It was a family affair at Morehead State University recently when the University hosted its annual Parents Weekend. From left, Darl, Bryan and Paul Carlier of Batavia, Ohio, were among those attending the continental breakfast. Bryan, a junior, is programs director for the Student Government Association.

(MSU photo by Eric Shindelbower)

9-18-92py



Clermont Sun

Photo

MEDIA RELATIONS

JUDITH YANCY, DIRECTOR

MOREHEAD STATE UNIVERSITY

UPO BOX 1100

MOREHEAD, KY 40351-1689

606-783-2030

PARENTS WEEKEND AT MSU

It was a family affair at Morehead State University recently when the University hosted its annual Parents Weekend. From left, Earl, Melinda, Scott, John and Judi Rawlings of Cynthiana were among those attending the continental breakfast.

(MSU photo by Eric Shindelbower)

9-18-92py



Cynthia Democrat

Photo

MEDIA RELATIONS

JUDITH YANCY, DIRECTOR

MOREHEAD STATE UNIVERSITY

UPO BOX 1100

MOREHEAD, KY 40351-1689

606-783-2030

PARENTS WEEKEND AT MSU

It was a family affair at Morehead State University recently when the University hosted its annual Parents Weekend. From left, Monnie, Cindy and Dale Zollman of Jeffersonville, Ind., took time to chat with Mike Mincey, vice president for student life.

(MSU photo by Eric Shindelbower)

9-18-92py



Clark County Journal/
Evening News

Photo

MEDIA RELATIONS

JUDITH YANCY, DIRECTOR

MOREHEAD STATE UNIVERSITY

UPO BOX 1100

MOREHEAD, KY 40351-1689

606-783-2030

PARENTS WEEKEND AT MSU

It was a family affair at Morehead State University recently when the University hosted its annual Parents Weekend. Lori and Erika Martin of Tallahassee, Fla., shared some photographs while attending the continental breakfast. Erika is a freshman at MSU.

(MSU photo by Eric Shindelbower)

9-18-92py



*Havana Herald
Leon County News*

Photo

MEDIA RELATIONS

JUDITH YANCY, DIRECTOR

MOREHEAD STATE UNIVERSITY

UPO BOX 1100

MOREHEAD, KY 40351-1689

606-783-2030

MSU CHEERLEADERS

Morehead State University has announced the varsity cheerleading squad for 1992-93. The members include, front row from left, Christa Grizzle, **Worthington** freshman; Suzette Hignite, **Flatwoods** graduate student; Ashley White, **Ashland** sophomore; Karis Cooper, **Morehead** senior; Beth Jones, **Frankfort** freshman; Cassie Lawson, **Salt Lick** freshman; Holly Begeal, **Concord, N.H.**, freshman; Teresa Davenport, **Williamsburg** freshman, and Susan Lawson, **Culloden, W.Va.**, freshman. Back row from left, Paul Groom, **Vista, Calif.**, sophomore; Tony Rutledge, **Robards** senior; Dave Greene, **Maysville** senior; Dan Gillenwater, **Columbus, Ohio**, graduate student; Russ Shaw, **Mechanicsville, Va.**, graduate student; Tag Entwisle, **Alexandria, Va.**, graduate student; Mike Cooper, **Mt. Olivet** sophomore; Bill Jones, **Morehead** freshman; Scott East, **New Holland, Ohio**, sophomore, and Troy Schneider, **Lancaster, Ohio**, senior.

(MSU photo by Eric Shindelbower)

9-18-92py

Morehead News, Trail Blazer, STATEment, Greenup News, Daily Independent, State Journal, Bath County News-Outlook, Concord Monitor, The Whitley Republican, Herald-Dispatch, Vista Press, The Gleaner, Ledger Independent, Suburban News Publications (Columbus), Alexandria Gazette Packet, Circleville Herald, Eagle-Gazette

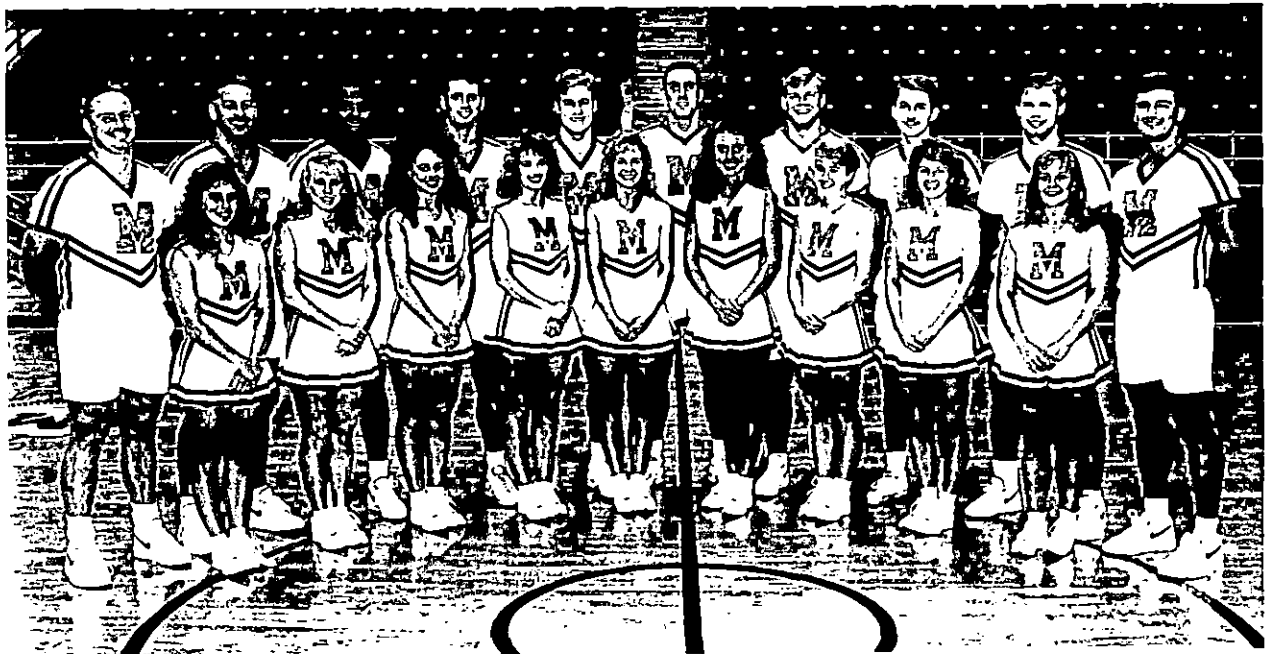

Photo

MEDIA RELATIONS

JUDITH YANCY, DIRECTOR

MOREHEAD STATE UNIVERSITY

UPO BOX 1100

MOREHEAD, KY 40351-1689

606-783-2030

MSU STUDENTS GIVE BLOOD

Valerie Brown of Winchester, right, a freshman majoring in nursing at Morehead State University, waits for Red Cross Nurse Nettie Switzer to type her blood during a recent Red Cross bloodmobile visit to the campus. MSU's Department of Military Science challenged the campus community to donate blood, setting a goal of 201 donors, as part of a competition among several university ROTC programs in the region. The turnout netted 280 donors, including 97 first-timers.

(MSU student photo by John Lewis)

9-21-92jy



Winchester Sun

Photo

MEDIA RELATIONS

JUDITH YANCY, DIRECTOR

MOREHEAD STATE UNIVERSITY

UPO BOX 1100

MOREHEAD, KY 40351-1689

606-783-2030

MSU STUDENTS GIVE BLOOD

Missy Sanders of Prestonsburg, a Morehead State University sophomore majoring in journalism, was among 280 volunteers donating blood during a recent Red Cross Bloodmobile visit. MSU's Department of Military Science challenged the campus community to donate blood, setting a goal of 201 donors, as part of a competition among several university ROTC programs in the region. The large turnout included 97 from first-time donors.

(MSU student photo by John Lewis)

9-21-92jy

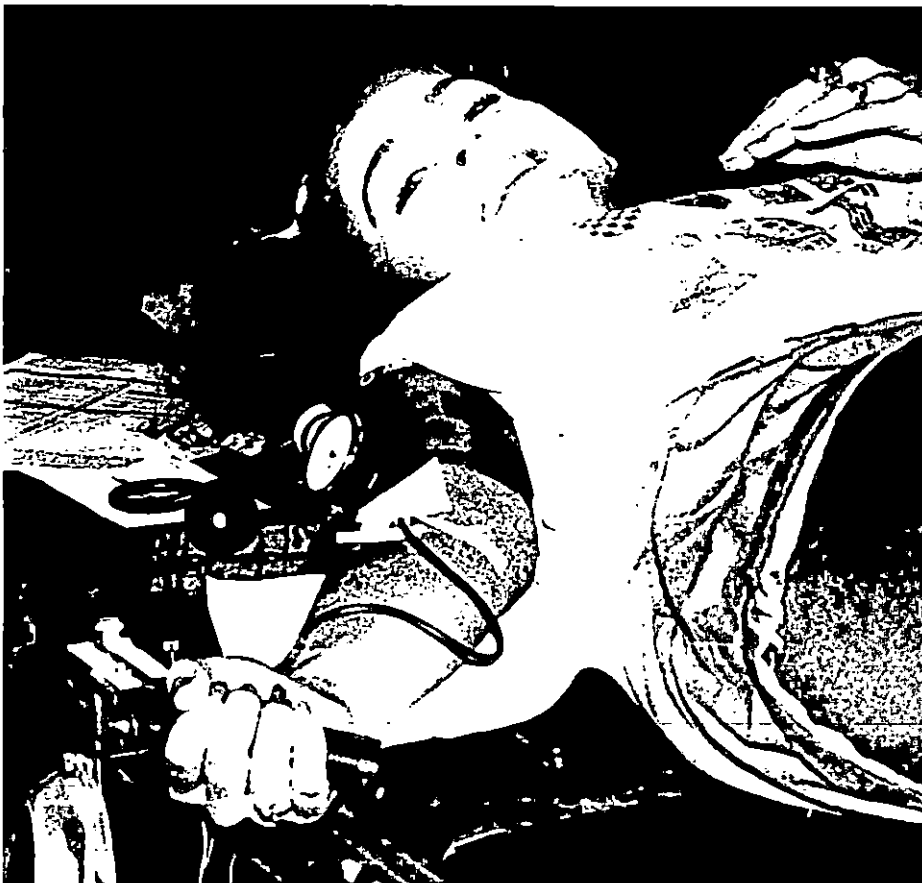

Lloyd County Times

Photo

MEDIA RELATIONS

JUDITH YANCY, DIRECTOR

MOREHEAD STATE UNIVERSITY

UPO BOX 1100

MOREHEAD, KY 40351-1689

606-783-2030

MSU STUDENTS GIVE BLOOD

Cheryl Van Horn of Morehead,, a Morehead State University sophomore majoring in social work, was among 280 volunteers donating blood during a recent Red Cross Bloodmobile visit. MSU's Department of Military Science challenged the campus community to donate blood, setting a goal of 201 donors, as part of a competition among several university ROTC programs in the region. The large turnout included 97 from first-time donors.

(MSU student photo by John Lewis)

9-21-92jy



Morehead News

Photo

MEDIA RELATIONS

JUDITH YANCY, DIRECTOR

MOREHEAD STATE UNIVERSITY

UPO BOX 1100

MOREHEAD, KY 40351-1689

606-783-2030

MSU STUDENTS GIVE BLOOD

Chris Vinson of Princeton,, a Morehead State University senior majoring in marketing, was among 280 volunteers donating blood during a recent Red Cross Bloodmobile visit. Keeping an eye on Vinson's progress was Red Cross nurse Vickie Lunsford. MSU's Department of Military Science challenged the campus community to donate blood, setting a goal of 201 donors, as part of a competition among several university ROTC programs in the region. The large turnout included 97 from first-time donors.

(MSU student photo by John Lewis)

9-21-92jy



Caldwell County Times

MSU STUDENTS GIVE BLOOD

Alicia Vallotton of Flemingsburg, a freshman at Morehead State University, watches as Red Cross nurse Sue Kelley checks her blood pressure during a recent Red Cross bloodmobile visit to the campus. MSU's Department of Military Science challenged the campus community to donate blood, setting a goal of 201 donors, as part of a competition among several university ROTC programs in the region. The turnout netted 280 donors, including 97 first-timers.

(MSU student photo by John Lewis)

9-21-92jy

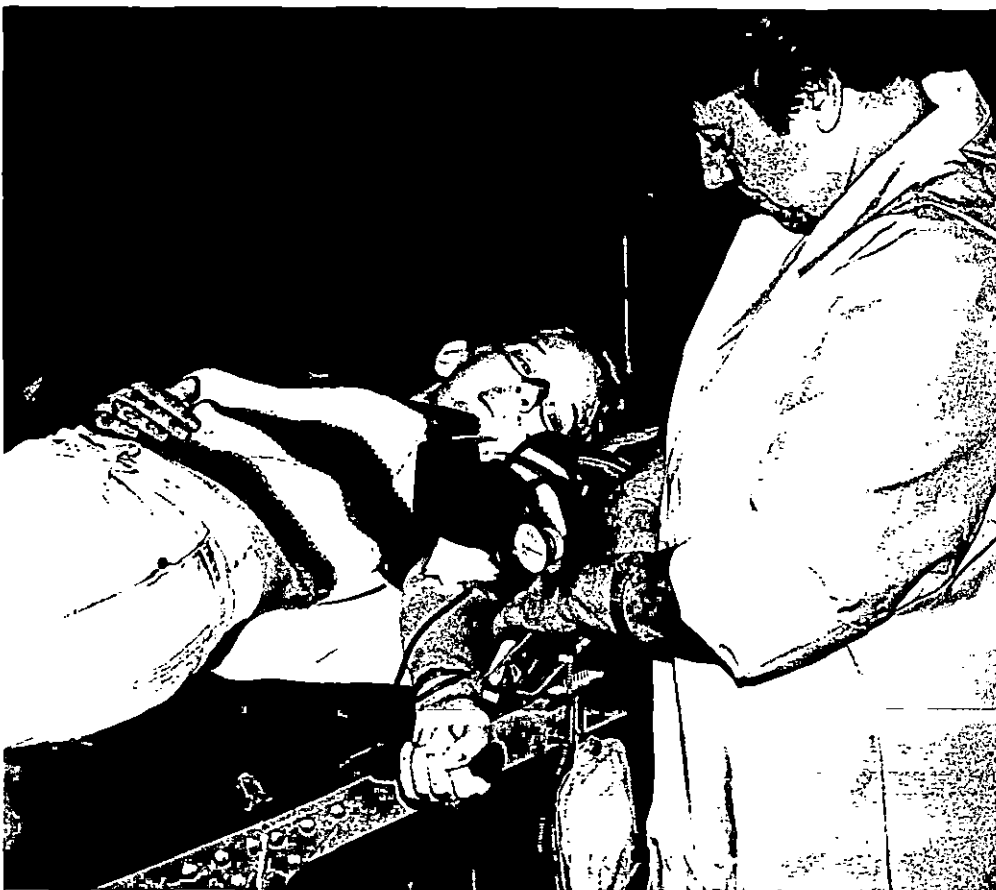

*Flemingsburg Gazette
The Fleming Shopper*

MSU STUDENTS GIVE BLOOD

Cherita Miller of Jeffersonville, right, a freshman nursing major at Morehead State University, watches as Red Cross nurse Lois Money checks her blood pressure during a recent Red Cross bloodmobile visit to the campus. MSU's Department of Military Science challenged the campus community to donate blood, setting a goal of 201 donors, as part of a competition among several university ROTC programs in the region. The turnout netted 280 donors, including 97 first-timers.

(MSU student photo by John Lewis)

9-21-92jy



Photo

MEDIA RELATIONS

JUDITH YANCY, DIRECTOR

MOREHEAD STATE UNIVERSITY

UPO BOX 1100

MOREHEAD, KY 40351-1689

606-783-2030

MSU STUDENTS GIVE BLOOD

Mike Haskins of South Webster, Ohio, a Morehead State University junior, was among 280 volunteers donating blood during a recent Red Cross Bloodmobile visit. The Red Cross volunteer keeping check on his blood flow was Mildred Stanley, a former MSU employee. MSU's Department of Military Science challenged the campus community to donate blood, setting a goal of 201 donors, as part of a competition among several university ROTC programs in the region. The large turnout included 97 from first-time donors.

(MSU student photo by John Lewis)

9-21-92jy

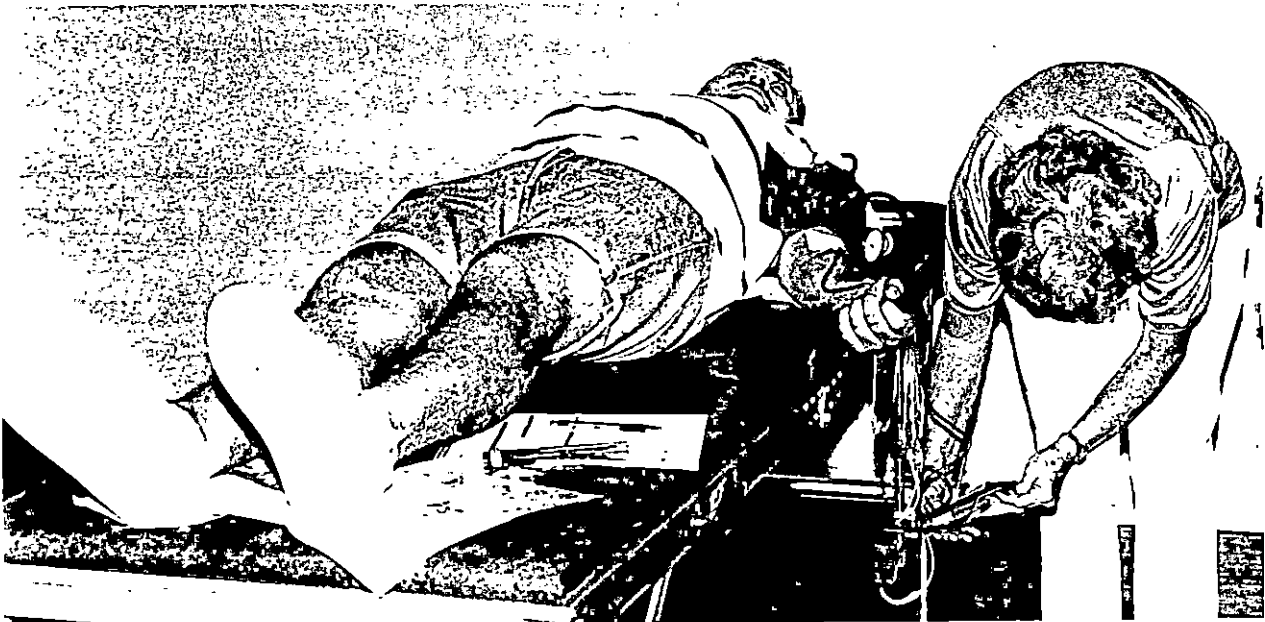

Portsmouth Daily Times

Photo

MEDIA RELATIONS

JUDITH YANCY, DIRECTOR

MOREHEAD STATE UNIVERSITY

UPO BOX 1100

MOREHEAD, KY 40351-1689

606-783-2030

MSU STUDENTS GIVE BLOOD

Amanda Goodlett of Lawrenceburg, a Morehead State University junior majoring in elementary education, was among 280 volunteers donating blood during a recent Red Cross Bloodmobile visit. MSU's Department of Military Science challenged the campus community to donate blood, setting a goal of 201 donors, as part of a competition among several university ROTC programs in the region. The large turnout included 97 from first-time donors.

(MSU student photo by John Lewis)

9-21-92jy



Anderson News

Photo

MEDIA RELATION

JUDITH YANCY, DIRECTOR

MOREHEAD STATE UNIVERSITY

UPO BOX 1100

MOREHEAD, KY 40351-1689

606-783-203

MSU STUDENTS GIVE BLOOD

Rebekah Long of Middlesboro, left, a freshman nursing major at Morehead State University, watches as Red Cross nurse Jane McNeal checks her blood pressure during a recent Red Cross bloodmobile visit to the campus. MSU's Department of Military Science challenged the campus community to donate blood, setting a goal of 201 donors, as part of a competition among several university ROTC programs in the region. The turnout netted 280 donors, including 97 first-timers.

(MSU student photo by John Lewis)

9-21-92jy



Daily News

Photo

MEDIA RELATIONS

JUDITH YANCY, DIRECTOR

MOREHEAD STATE UNIVERSITY

UPO BOX 1100

MOREHEAD, KY 40351-1689

606-783-2030

MSU STUDENTS GIVE BLOOD

Shannon Manahan of Villa Hills, a freshman elementary education major at Morehead State University, watches as Red Cross nurse Beverly Sturgeon checks her blood pressure during a recent Red Cross bloodmobile visit to the campus. MSU's Department of Military Science challenged the campus community to donate blood, setting a goal of 201 donors, as part of a competition among several university ROTC programs in the region. The turnout netted 280 donors, including 97 first-timers.

(MSU student photo by John Lewis)

9-21-92jy



Kenton County Recorder

MSU STUDENTS GIVE BLOOD

Jacqueline Key of Lima, Ohio, left, a freshman nursing major at Morehead State University, waits for Red Cross Nurse Sherry Singer to type her blood during a recent Red Cross bloodmobile visit to the campus. MSU's Department of Military Science challenged the campus community to donate blood, setting a goal of 201 donors, as part of a competition among several university ROTC programs in the region. The turnout netted 280 donors, including 97 first-timers.

(MSU student photo by John Lewis)

9-21-92jy



Photo

MEDIA RELATIONS

JUDITH YANCY, DIRECTOR

MOREHEAD STATE UNIVERSITY

UPO BOX 1100

MOREHEAD, KY 40351-1689

606-783-2030

MSU STUDENTS GIVE BLOOD

Shannon Lumpkins of West Liberty, a freshman in Morehead State University's pre-engineering program, watches as Red Cross nurse Sherry Singer checks his blood pressure during a recent Red Cross bloodmobile visit to the campus. MSU's Department of Military Science challenged the campus community to donate blood, setting a goal of 201 donors, as part of a competition among several university ROTC programs in the region. The turnout netted 280 donors, including 97 first-timers.

(MSU student photo by John Lewis)

9-21-92jy



*Licking Valley Courier
Trail Blazer*

Photo

MEDIA RELATIONS

JUDITH YANCY, DIRECTOR

MOREHEAD STATE UNIVERSITY

UPO BOX 1100

MOREHEAD, KY 40351-1689

606-783-2030

MSU STUDENTS GIVE BLOOD

Deborah Callahan of Grayson, left, a senior nursing major at Morehead State University, waits for Red Cross Nurse Vicky Vickerson to type her blood during a recent Red Cross bloodmobile visit to the campus. MSU's Department of Military Science challenged the campus community to donate blood, setting a goal of 201 donors, as part of a competition among several university ROTC programs in the region. The turnout netted 280 donors, including 97 first-timers.

(MSU student photo by John Lewis)

9-21-92jy



Journal-Examiner
STATEMENT

Photo

MEDIA RELATIONS

JUDITH YANCY, DIRECTOR

MOREHEAD STATE UNIVERSITY

UPO BOX 1100

MOREHEAD, KY 40351-1689

606-783-2030

MSU STUDENTS GIVE BLOOD

Rachel Craft of Morehead, left, a senior speech/theatre major at Morehead State University, paid close attention as Red Cross Nurse Vicky Vickerson explained how painless a process giving blood actually is during a recent Red Cross bloodmobile visit to the campus. MSU's Department of Military Science challenged the campus community to donate blood, setting a goal of 201 donors, as part of a competition among several university ROTC programs in the region. The turnout netted 280 donors, including 97 first-timers.

(MSU student photo by John Lewis)

9-21-92jy



Morehead News

Photo

MEDIA RELATIONS

JUDITH YANCY, DIRECTOR

MOREHEAD STATE UNIVERSITY

UPO BOX 1100

MOREHEAD, KY 40351-1689

606-783-2030

MSU STUDENTS GIVE BLOOD

Smiling for the photographer to show how painless donating blood actually is was Patricia Meade of Harold, a Morehead State University freshman in the radiologic technology program. Meade was among 280 volunteers donating blood during a recent Red Cross Bloodmobile visit. MSU's Department of Military Science challenged the campus community to donate blood, setting a goal of 201 donors, as part of a competition among several university ROTC programs in the region. The large turnout included 97 first-time donors.

(MSU student photo by John Lewis)

9-21-92jy

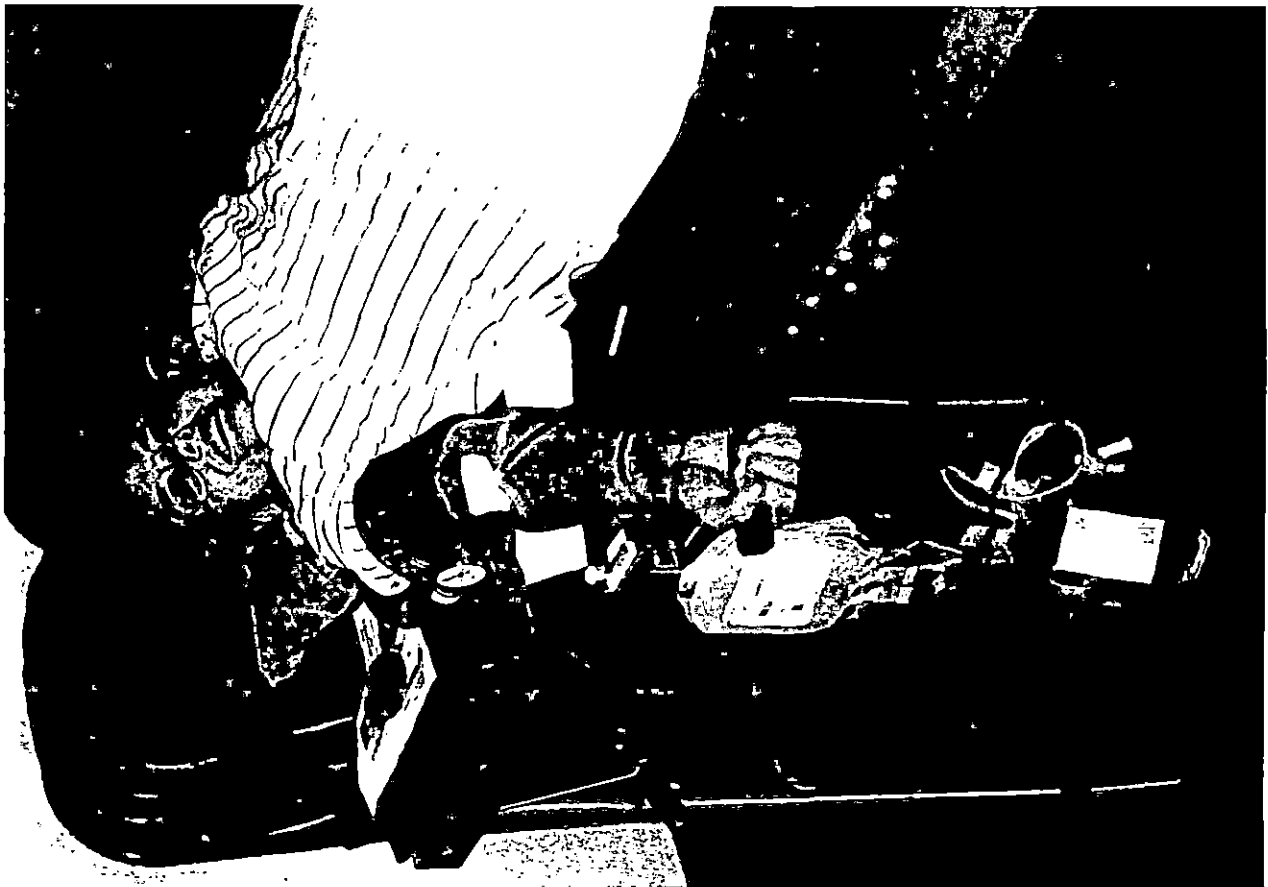

Floyd County Times

Photo

MEDIA RELATIONS

JUDITH YANCY, DIRECTOR

MOREHEAD STATE UNIVERSITY

UPO BOX 1100

MOREHEAD, KY 40351-1689

606-783-2030

MSU STUDENTS GIVE BLOOD

Edwin Cook of Olive Hill, a Morehead State University senior majoring in special education, demonstrates how cool it is to donate blood during a recent Red Cross Bloodmobile visit.

MSU's Department of Military Science challenged the campus community to donate blood, setting a goal of 201 donors, as part of a competition among several university ROTC programs in the region. The drive netted 280 volunteer donors, including 97 first-timers

(MSU student photo by John Lewis)

9-21-92jy

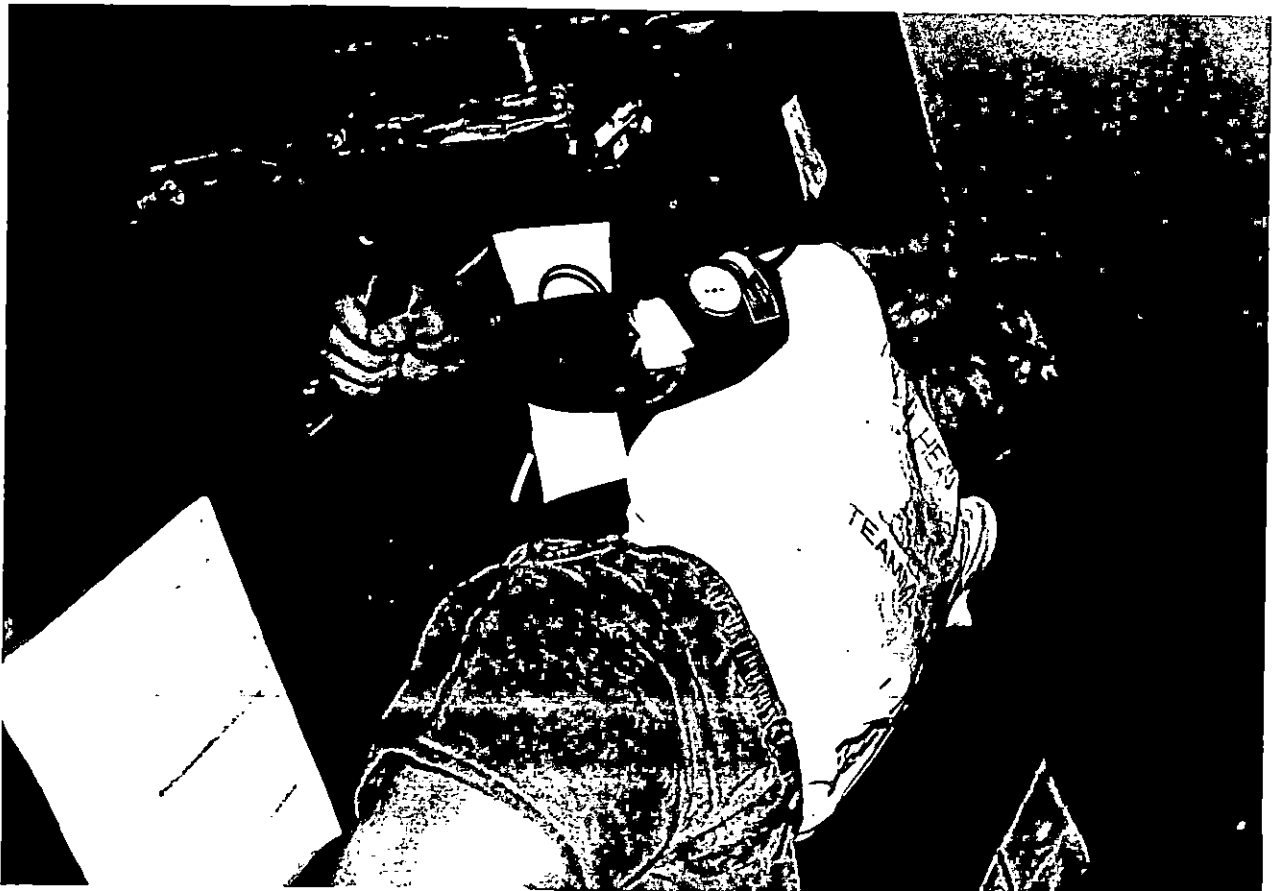

*Olive Hill Times
Reporter*

Photo

MEDIA RELATIONS

JUDITH YANCY, DIRECTOR

MOREHEAD STATE UNIVERSITY

UPO BOX 1100

MOREHEAD, KY 40351-1689

606-783-2030

MSU STUDENTS GIVE BLOOD

Glenda Mullins of Pikeville, left, a sophomore in Morehead State University's radiologic technology program, waits patiently as Red Cross nurse Ila Murray completes the necessary forms for giving blood during a recent Red Cross bloodmobile visit to the campus. MSU's Department of Military Science challenged the campus community to donate blood, setting a goal of 201 donors, as part of a competition among several university ROTC programs in the region. The turnout netted 280 donors, including 97 first-timers.

(MSU student photo by John Lewis)

9-21-92jy



Appalachian News-Express

Photo

MEDIA RELATIONS

JUDITH YANCY, DIRECTOR

MOREHEAD STATE UNIVERSITY

UPO BOX 1100

MOREHEAD, KY 40351-1689

606-783-2030

MSU STUDENTS GIVE BLOOD

Smiling for the photographer to show how painless donating blood actually is was Joseph Doctor of Mt. Sterling, a Morehead State University freshman computer science major. Doctor was among 280 volunteers donating blood during a recent Red Cross Bloodmobile visit. MSU's Department of Military Science challenged the campus community to donate blood, setting a goal of 201 donors, as part of a competition among several university ROTC programs in the region. The large turnout included 97 first-time donors.

(MSU student photo by John Lewis)

9-21-92jy

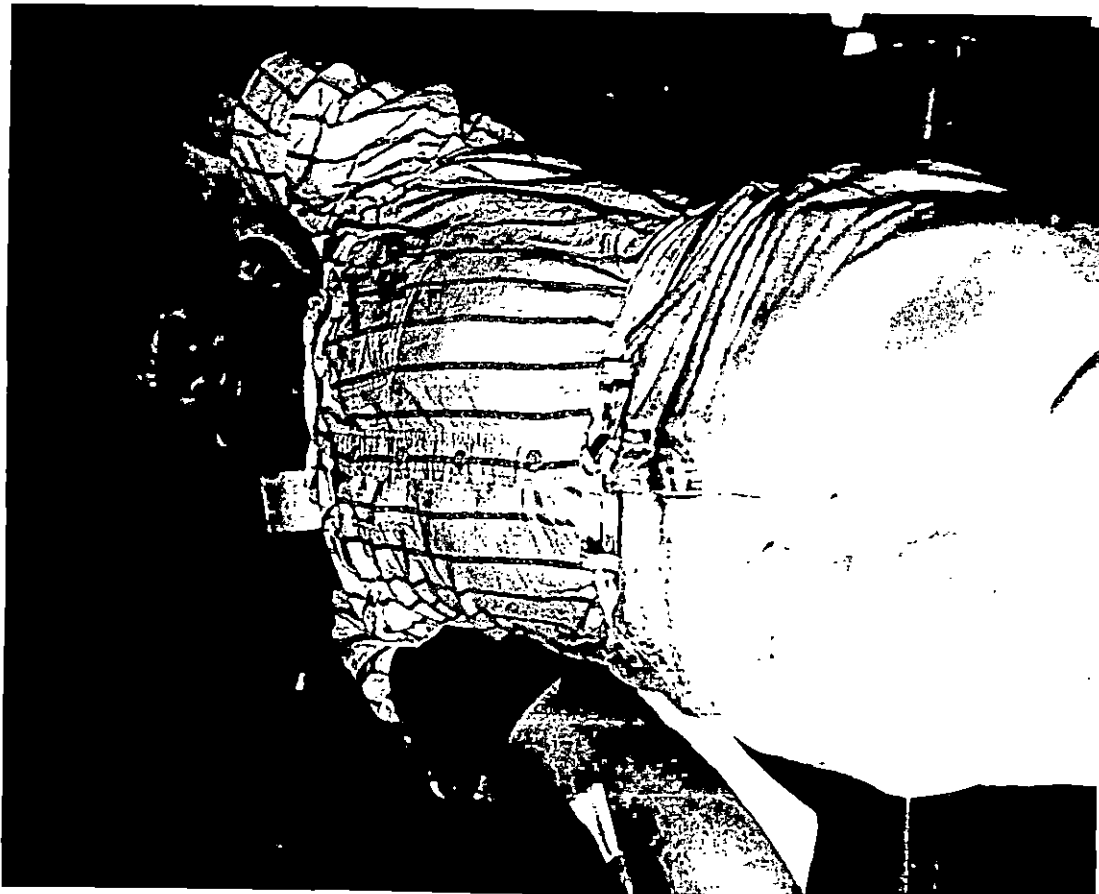

Mt. Sterling Advocate

MSU STUDENTS GIVE BLOOD

Bill Stewart of Worthington, left, a senior in Morehead State University's drafting/design program, waits patiently as Red Cross nurse Nettie Switzer completes the necessary forms for giving blood during a recent Red Cross bloodmobile visit to the campus. MSU's Department of Military Science challenged the campus community to donate blood, setting a goal of 201 donors, as part of a competition among several university ROTC programs in the region. The turnout netted 280 donors, including 97 first-timers.

(MSU student photo by John Lewis)

9-21-92jy



Greenup News
STATEMENT

Photo

MEDIA RELATIONS

JUDITH YANCY, DIRECTOR

MOREHEAD STATE UNIVERSITY

UPO BOX 1100

MOREHEAD, KY 40351-1689

606-783-2030

MSU STUDENTS GIVE BLOOD

Wes Hanshaw of Olive Hill, a sophomore in Morehead State University's nursing program, waits patiently as Red Cross nurse Jane McNeal completes the necessary forms for giving blood during a recent Red Cross bloodmobile visit to the campus. MSU's Department of Military Science challenged the campus community to donate blood, setting a goal of 201 donors, as part of a competition among several university ROTC programs in the region. The turnout netted 280 donors, including 97 first-timers.

(MSU student photo by John Lewis)

9-21-92jy



*Olive Hill Times
Trail Blazer*

Photo

MEDIA RELATIONS

JUDITH YANCY, DIRECTOR

MOREHEAD STATE UNIVERSITY

UPO BOX 1100

MOREHEAD, KY 40351-1689

606-783-2030

MSU STUDENTS GIVE BLOOD

Morehead State University coeds Sheryl Bryant of Frankfort, Ohio, left, and Anita Bohl of Fayetteville, Ohio, enjoy the "snack stop" after having donated blood during a recent Red Cross bloodmobile visit to the campus. Bryant, a senior, is a communications major, while Bohl is a junior majoring in accounting. MSU's Department of Military Science challenged the campus community to donate blood, setting a goal of 201 donors, as part of a competition among several university ROTC programs in the region. The turnout netted 280 donors, including 97 first-timers.

(MSU student photo by John Lewis)

9-21-92jy



*Chillicothe Gazette
Brown County Press*

MSU STUDENTS GIVE BLOOD

Morehead State University senior Kaye Easter of Olive Hill, studies a bit at the "snack stop" after having donated blood during a recent Red Cross bloodmobile visit to the campus. Easter is majoring in social work. MSU's Department of Military Science challenged the campus community to donate blood, setting a goal of 201 donors, as part of a competition among several university ROTC programs in the region. The turnout netted 280 donors, including 97 first-timers.

(MSU student photo by John Lewis)

9-21-92jy



*Olive Hill Times
Raconteur*

Photo

MEDIA RELATIONS

JUDITH YANCY, DIRECTOR

MOREHEAD STATE UNIVERSITY

UPO BOX 1100

MOREHEAD, KY 40351-1689

606-783-2030

MSU STUDENTS GIVE BLOOD

Morehead State University senior Kenneth Smith of West Union, Ohio, takes a break at the "snack stop" after having donated blood during a recent Red Cross bloodmobile visit to the campus. Smith is a music major. MSU's Department of Military Science challenged the campus community to donate blood, setting a goal of 201 donors, as part of a competition among several university ROTC programs in the region. The turnout netted 280 donors, including 97 first-timers.

(MSU student photo by John Lewis)

9-21-92jy



The People's Defender

Photo

MEDIA RELATIONS

JUDITH YANCY, DIRECTOR

MOREHEAD STATE UNIVERSITY

UPO BOX 1100

MOREHEAD, KY 40351-1689

606-783-2030

MSU STUDENTS GIVE BLOOD

Red Cross volunteer Lillian McGary leads Jonathan Poage of Morehead, a freshman at Morehead State University, to the "snack stop" after Poage donated blood during a recent Red Cross bloodmobile visit to the campus. MSU's Department of Military Science challenged the campus community to donate blood, setting a goal of 201 donors, as part of a competition among several university ROTC programs in the region. The turnout netted 280 donors, including 97 first-timers.

(MSU student photo by John Lewis)

9-21-92jy

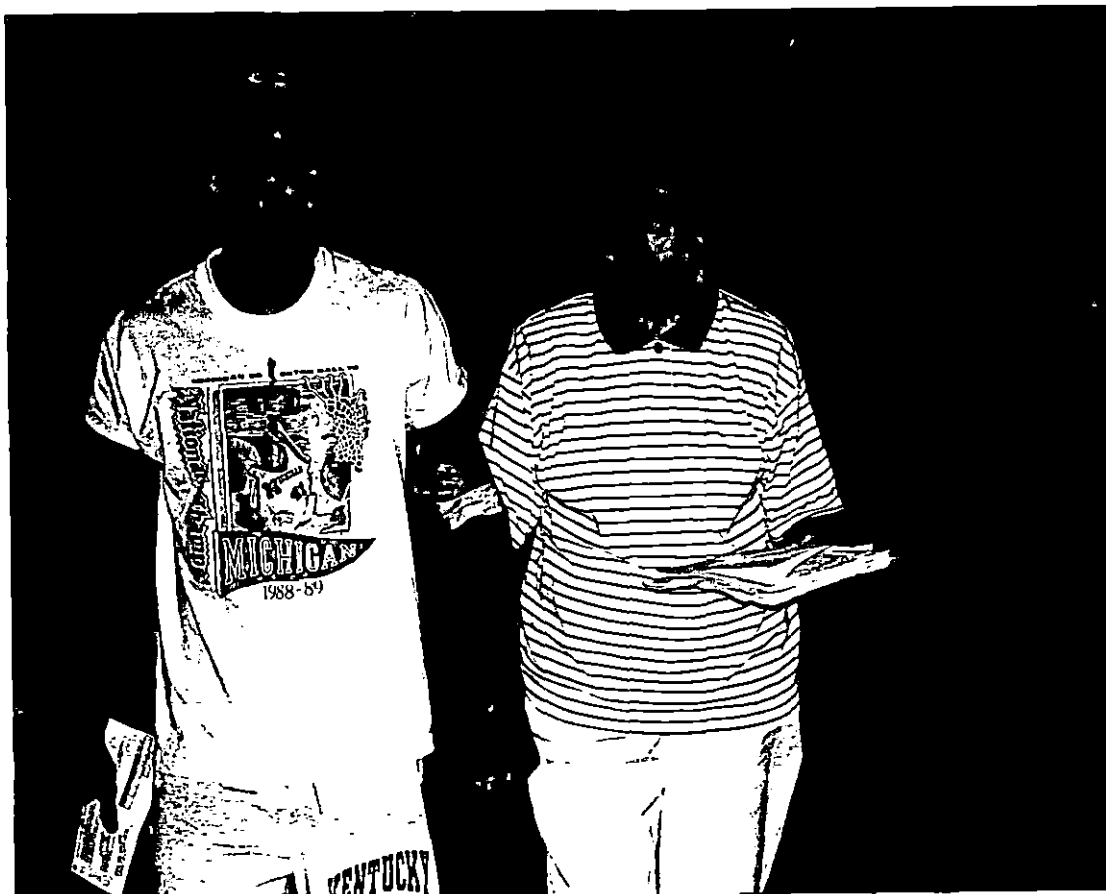

Morehead News

Photo

MEDIA RELATION

JUDITH YANCY, DIRECTOR

MOREHEAD STATE UNIVERSITY

UPO BOX 1100

MOREHEAD, KY 40351-1689

606-783-20

MSU NOW HOME

Far away from her native land of Puerto Rico, Dora Ruiz-de-Porras now calls Morehead home. A Morehead State University junior, she is majoring in Spanish. Our roving student photographer found her enjoying a pretty day recently, but still completing one of what probably is several assignments for class.

(MSU student photo by Melissa Esposito)

9-21-92jy



Morehead News

Photo

MEDIA RELATIONS

JUDITH YANCY, DIRECTOR

MOREHEAD STATE UNIVERSITY

UPO BOX 1100

MOREHEAD, KY 40351-1689

606-783-2030

MSU CAMPUS CANDID

During good weather, this is a frequent sight across Morehead State University's campus as students take their books outdoors. Enjoying studying in the fresh air are Denessa Dailey of Ligon, left, a sophomore majoring in corrections, and Jill King of Bevinsville, sophomore psychology major.

(MSU student photo by Melissa Esposito)

9-21-92jy



Aloyd County Times

Photo

MEDIA RELATIONS

JUDITH YANCY, DIRECTOR

MOREHEAD STATE UNIVERSITY

UPO BOX 1100

MOREHEAD, KY 40351-1689

606-783-2030

MSU CAMPUS CANDID

Scott Kirk of Louisa, a sophomore at Morehead State University, found time between classes to enjoy some fresh air. While MSU's enrollment passed 9,000 this fall, University officials also are boasting that the average Admission Index score for first time freshmen is up 15 points from the 1991 class. Looking at what may be one of the best prepared entering freshman classes in recent years, MSU President Ronald G. Eaglin said the increase in the index speaks well for the preparation the students received in their local school systems.

(MSU student photo by Melissa Esposito)

.9-21-92jy



Big Sandy News

Photo

MEDIA RELATIONS

JUDITH YANCY, DIRECTOR

MOREHEAD STATE UNIVERSITY

UPO BOX 1100

MOREHEAD, KY 40351-1689

606-783-2030

MSU CAMPUS CANDID

Kelly Hunt of Feds Creek, a freshman at Morehead State University, found time between classes to enjoy some fresh air. While MSU's enrollment passed 9,000 this fall, University officials also are boasting that the average Admission Index score for first time freshmen is up 15 points from the 1991 class. Looking at what may be one of the best prepared entering freshman classes in recent years, MSU President Ronald G. Eaglin said the increase in the index speaks well for the preparation the students received in their local school systems.

(MSU student photo by Melissa Esposito)

9-21-92jy



Appalachian News Express

Photo

MEDIA RELATIO

JUDITH YANCY, DIRECT

MOREHEAD STATE UNIVERSITY

UPO BOX 1100

MOREHEAD, KY 40351-1689

606-783-20

MSU CAMPUS CANDID

Jeff Lefton of Fort Mitchell, a freshman at Morehead State University, found himself a quiet spot to study and enjoy some fresh air. While MSU's enrollment passed 9,000 this fall, University officials also are boasting that the average Admission Index score for first time freshmen is up 15 points from the 1991 class. Looking at what may be one of the best prepared entering freshman classes in recent years, MSU President Ronald G. Eaglin said the increase in the index speaks well for the preparation the students received in their local school systems.

(MSU student photo by Melissa Esposito)

9-21-92jy



Kenton County Recorder

Photo

MEDIA RELATIONS

JUDITH YANCY, DIRECTOR

MOREHEAD STATE UNIVERSITY

UPO BOX 1100

MOREHEAD, KY 40351-1689

606-783-2030

MSU CAMPUS CANDID

Good weather means that Morehead State University students look for opportunities to spend time outdoors. Robbie Rowe, an Elkhorn City sophomore majoring in music, is no exception as he practices his percussion skills outside Baird Music Hall.

(MSU student photo by Melissa Esposito)

9-21-92jy



Appalachian News-Express

Photo

MEDIA RELATIONS

JUDITH YANCY, DIRECTOR

MOREHEAD STATE UNIVERSITY

UPO BOX 1100

MOREHEAD, KY 40351-1689

606-783-2030

MSU CAMPUS CANDID

Morehead State University freshman Paula Jackson of Morehead checks over her class assignment. While MSU's enrollment passed 9,000 this fall, University officials also are boasting that the average Admission Index score for first time freshmen is up 15 points from the 1991 class. Looking at what may be one of the best prepared entering freshman classes in recent years, MSU President Ronald G. Eaglin said the increase in the index speaks well for the preparation the students received in their local school systems.

(MSU student photo by Melissa Esposito)

9-21-92jy



Morehead News

Photo

MEDIA RELATION

JUDITH YANCY, DIRECTOR

MOREHEAD STATE UNIVERSITY

UPO BOX 1100

MOREHEAD, KY 40351-1689

606-783-2031

MSU CAMPUS SCENE

Tom Stewart of Morehead, a freshman at Morehead State University, studies in the sun outside of Baird Music Hall. In fact, our photographer assures us that it is indeed a music score which is holding Stewart's attention.

(MSU student photo by Melissa Esposito)

9-21-92jy



Morehead News

Photo

MEDIA RELATIONS

JUDITH YANCY, DIRECTOR

MOREHEAD STATE UNIVERSITY

UPO BOX 1100

MOREHEAD, KY 40351-1689

606-783-2030

MSU CAMPUS CANDID

Michael Craft of Mt. Sterling, a Morehead State University graduate student in English, found himself a grassy knoll to read Walt Whitman's "Leaves of Grass." While MSU's enrollment passed 9,000 this fall, University officials also are boasting that the average Admission Index score for first time freshmen is up 15 points from the 1991 class. Looking at what may be one of the best prepared entering freshman classes in recent years, MSU President Ronald G. Eaglin said the increase in the index speaks well for the preparation the students received in their local school systems.

(MSU student photo by Tim Holbrook)

9-21-92jy



Mt. Sterling Advocate

Photo

MEDIA RELATIONS

JUDITH YANCY, DIRECTOR

MOREHEAD STATE UNIVERSITY

UPO BOX 1100

MOREHEAD, KY 40351-1689

606-783-2030

MSU CAMPUS SCENE

Ivan Gibson of Hindman, found himself a quiet spot to study and enjoy some fresh air.

Gibson is a Morehead State University graduate student in sociology. MSU's enrollment exceeded 9,000 this fall and University officials also are boasting that the average

Admission Index score for first time freshmen is up 15 points from the 1991 class. Looking

at what may be one of the best prepared entering freshman classes in recent years, MSU

President Ronald G. Eaglin said the increase in the index speaks well for the preparation the students received in their local school systems.

(MSU student photo by Tim Holbrook)

9-21-92jy



Troublesome Creek Times

Photo

MEDIA RELATIONS

JUDITH YANCY, DIRECTOR

MOREHEAD STATE UNIVERSITY

UPO BOX 1100

MOREHEAD, KY 40351-1689

606-783-2030

MSU CAMPUS SCENE

Salli Hettel of Mt. Orab, Ohio, found herself a quiet spot to study and enjoy some fresh air. A senior at Morehead State University, she is majoring in elementary education. MSU's enrollment has passed 9,000 this fall and University officials also are boasting that the average Admission Index score for first time freshmen is up 15 points from the 1991 class. Looking at what may be one of the best prepared entering freshman classes in recent years, MSU President Ronald G. Eaglin said the increase in the index speaks well for the preparation the students received in their local school systems.

(MSU student photo by Tim Holbrook)

9-21-92jy



Brown County Press

Photo

MEDIA RELATION

JUDITH YANCY, DIRECTOR

MOREHEAD STATE UNIVERSITY

UPO BOX 1100

MOREHEAD, KY 40351-1689

606-783-203

MSU CAMPUS SCENE

Arlena Wells of Norwood, Ohio, found herself a quiet spot to study and enjoy some fresh air. A junior at Morehead State University, she is majoring in clothing and textiles.

MSU's enrollment has passed 9,000 this fall and University officials also are boasting that the average Admission Index score for first time freshmen is up 15 points from the 1991 class. Looking at what may be one of the best prepared entering freshman classes in recent years, MSU President Ronald G. Eaglin said the increase in the index speaks well for the preparation the students received in their local school systems.

(MSU student photo by Tim Holbrook)

9-21-92jy



Suburban Press Cincinnati

Photo

MEDIA RELATIONS

JUDITH YANCY, DIRECTOR

MOREHEAD STATE UNIVERSITY

UPO BOX 1100

MOREHEAD, KY 40351-1689

606-783-2030

MSU CAMPUS SCENE

Brenda Lewis of Flatwoods, found herself a quiet spot to study and enjoy some fresh air. A sophomore at Morehead State University, she is majoring in biology. MSU's enrollment exceeded 9,000 this fall and University officials also are boasting that the average Admission Index score for first time freshmen is up 15 points from the 1991 class. Looking at what may be one of the best prepared entering freshman classes in recent years, MSU President Ronald G. Eaglin said the increase in the index speaks well for the preparation the students received in their local school systems.

(MSU student photo by Tim Holbrook)

9-21-92jy



Greenup News

Photo

MEDIA RELATIONS

JUDITH YANCY, DIRECTOR

MOREHEAD STATE UNIVERSITY

UPO BOX 1100

MOREHEAD, KY 40351-1689

606-783-2030

MSU CAMPUS SCENE

Clinton Hunt of Harold, found himself a quiet spot to study and enjoy some fresh air. A Morehead State University sophomore, he is enrolled in the pre-optometry program. MSU's enrollment passed 9,000 this fall and University officials also are boasting that the average Admission Index score for first time freshmen is up 15 points from the 1991 class. Looking at what may be one of the best prepared entering freshman classes in recent years, MSU President Ronald G. Eaglin said the increase in the index speaks well for the preparation the students received in their local school systems.

(MSU student photo by Tim Holbrook)

9-21-92jy



Floyd County Times

Photo

MEDIA RELATIONS

JUDITH YANCY, DIRECTOR

MOREHEAD STATE UNIVERSITY

UPO BOX 1100

MOREHEAD, KY 40351-1689

606-783-2030

MSU CAMPUS SCENE

Donnie McGraw of West Liberty, found himself a quiet spot to study and enjoy some fresh air. A Morehead State University sophomore, he is majoring in corrections. While MSU's enrollment passed 9,000 this fall, University officials also are boasting that the average Admission Index score for first time freshmen is up 15 points from the 1991 class. Looking at what may be one of the best prepared entering freshman classes in recent years, MSU President Ronald G. Eaglin said the increase in the index speaks well for the preparation the students received in their local school systems.

(MSU student photo by Tim Holbrook)

9-21-92jy

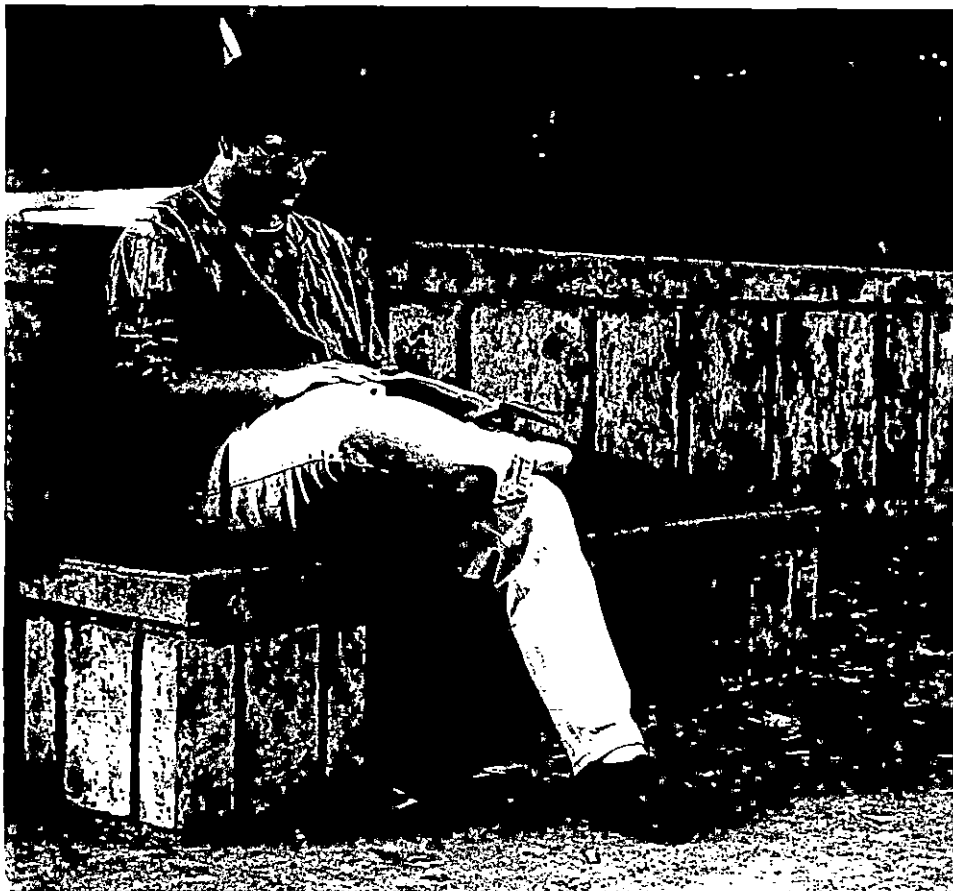

Licking Valley Courier

Photo

MEDIA RELATIONS

JUDITH YANCY, DIRECTOR

MOREHEAD STATE UNIVERSITY

UPO BOX 1100

MOREHEAD, KY 40351-1689

606-783-2000

MSU CAMPUS SCENE

Shannon Mefford of Midway, found herself a quiet spot to study and enjoy some fresh air. A Morehead State University freshman, she is enrolled in the University's horticulture program. While MSU's enrollment passed 9,000 this fall, University officials also are boasting that the average Admission Index score for first time freshmen is up 15 points from the 1991 class. Looking at what may be one of the best prepared entering freshman classes in recent years, MSU President Ronald G. Eaglin said the increase in the index speaks well for the preparation the students received in their local school systems.

(MSU student photo by Tim Holbrook)

9-21-92jy



Woodford Sun

Photo

MEDIA RELATION

JUDITH YANCY, DIRECTOR

MOREHEAD STATE UNIVERSITY

UPO BOX 1100

MOREHEAD, KY 40351-1689

606-783-2000

MSU CAMPUS CANDID

Kristie Chapman of Martin, found herself a quiet spot to study and enjoy some fresh air. A Morehead State University sophomore, she is majoring in psychology. While MSU's enrollment passed 9,000 this fall, University officials also are boasting that the average Admission Index score for first time freshmen is up 15 points from the 1991 class. Looking at what may be one of the best prepared entering freshman classes in recent years, MSU President Ronald G. Eaglin said the increase in the index speaks well for the preparation the students received in their local school systems.

(MSU student photo by Tim Holbrook)

9-21-92jy



Floyd County Times

Photo

MEDIA RELATIONS

JUDITH YANCY, DIRECTOR

MOREHEAD STATE UNIVERSITY

UPO BOX 1100

MOREHEAD, KY 40351-1689

606-783-2030

MSU CAMPUS CANDID

Lisa Bramel of Paris, a Morehead State University junior majoring in art, was caught by the photographer as she tackled a class project in one of the art building workrooms. While MSU's enrollment passed 9,000 this fall, University officials also are boasting that the average Admission Index score for first time freshmen is up 15 points from the 1991 class. Looking at what may be one of the best prepared entering freshman classes in recent years, MSU President Ronald G. Eaglin said the increase in the index speaks well for the preparation the students received in their local school systems.

(MSU student photo by Tim Holbrook)

9-21-92jy



*Bourbon County Citizen
Bourbon Times*

Sept. 21, 1992
FOR IMMEDIATE RELEASE

MOREHEAD, Ky.---With state funding for higher education declining, the Morehead State University Foundation has approved a capital campaign feasibility study, the MSU Board of Regents were told at its meeting on Sept. 18.

The decision by the Foundation's Board of Trustees follows earlier statements by MSU President Ronald G. Eaglin that the University needed to seek alternate funding sources rather than rely almost totally on state revenue sources.

According to Keith Kappes, MSU vice president for university advancement, there were four factors influencing the Foundation's decision: an obvious need for sustained financial support through endowment; 10 straight years of growth in annual giving; a donor base of almost 4,000 individuals and corporations, and Dr. Eaglin's enthusiastic support and fund raising track record.

Private giving to the University in fiscal 1991-92 was up 28 percent over the previous year with gifts totaling \$1,297,197 this year as compared with \$1,012,918 last year, Kappes reported to the regents.

Dr. Eaglin told the board that the feasibility study will tell MSU if it is ready for a capital campaign and, through an independent third party, would check the health of the University in terms of perceptions.

The president cautioned that for a successful capital campaign it would not be enough for people to like MSU, but they needed also to be willing to give money. The feasibility study is only a first step, he reminded the regents.

Earlier in the meeting, the board adopted a resolution commending former regents William E. Cofield of Frankfort, T.T. Colley of Pikeville, Wayne M. Martin of Winchester and Charles D. Wheeler of Ashland for the "time, energy and dedication" they gave while serving on the board.

(MORE)

While acting on a number of routine fiscal items, the board ratified the sale of revenue bonds for Phase I of the Lappin Hall project. Construction is under way on a nearly 35,000-square-foot addition to MSU's science building. Contractor for the more than \$5 million project is Woodford Builders, Inc., of Lexington. The addition will house laboratory functions, animal care facilities and chemical storage facilities. Completion of the addition is targeted for September 1993.

The board also heard reports on enrollment and student housing occupancy. Preliminary figures for fall 1992 show another record enrollment as student headcount reached 9,007. Residence halls have a 92 percent occupancy rate, while family housing units are at 93 percent capacity. Mike Mincey, MSU vice president for student life, told the board that the housing rate was within 2 percent of the budget projection.

####

MSU REGENTS TAKE OATH OF OFFICE

Rowan County District Judge John Cox, left, administered the oath of office to two Morehead State University regents at a recent meeting of the University's Board of Regents. Taking the oath were Buckner Hinkle Jr. of Lexington, right, and Dr. Alban Wheeler, faculty regent. Hinkle was appointed earlier this year by Gov. Brereton Jones to a term expiring in 1998. Elected by the faculty, Dr. Wheeler is in the last year of his second three-year term.

(MSU photo by Eric Shindelbower)

9-21-92jy

*Trail Blazer
STATEment
Morehead News*



Sept. 22, 1992
FOR IMMEDIATE RELEASE

PIKEVILLE, Ky.--Morehead State University representatives will host an information night in Pikeville on Thursday, Oct. 1, to inform prospective students and their parents of the opportunities available on the campus.

The "Meet Morehead State" program will begin at 7 p.m. at the Landmark Inn.

"Those students who wish to continue their education will have the opportunity to speak with current students about concerns of college life," said Sandy Barker, MSU admissions counselor and coordinator of the off-campus activity. "We hope to provide answers for their questions in an informal atmosphere at a location that is convenient for them."

MSU students, who are majoring in various fields, will serve as hosts for the evening's activities. Information about admissions, housing and financial aid will be provided.

Additional information is available from MSU's Office of Admissions, (606) 783-2000, or toll free at 1-800-262-7474 in Kentucky and 1-800-354-2090 from adjoining states.

####

py



MEDIA RELATIONS

JUDITH YANCY, DIRECTOR

MOREHEAD STATE UNIVERSITY

UPO BOX 1100

MOREHEAD, KY 40351-1689

606-783-2030

SUBJECT: 'Meet Morehead State'

RELEASE DATE: Now thru Oct. 1, 1992

TIME: 30 sec

ANNOUNCER:

INTERESTED IN GOING TO COLLEGE.....MOREHEAD STATE
UNIVERSITY'S OFFICE OF ADMISSIONS WILL HOST AN
INFORMATION NIGHT ON THURSDAY, OCT. 1, AT THE LANDMARK
INN IN PIKEVILLE BEGINNING AT 7 P.M...BRING MOM AND
DAD....AND ALL YOUR QUESTIONS.... AND JOIN CURRENT MSU
STUDENTS FOR AN INFORMAL EVENING CRAMMED FULL OF
INFORMATION....LEARN ABOUT ADMISSIONS, HOUSING AND
FINANCIAL AID....IT'S INFORMATION AVAILABLE FOR THE
ASKING. THAT'S THURSDAY, OCT. 1. YOUR FUTURE MAY
DEPEND ON IT.

####

9-22-92py

Sept. 22, 1992
FOR IMMEDIATE RELEASE

MOREHEAD, Ky.—Morehead State University's Department of Music will feature classical and jazz trumpeter James Ketch in a master class on Thursday, Oct. 1, at 3 p.m. in Duncan Recital Hall.

Later in the day, the guest musician will be the featured soloist with MSU's Jazz Ensemble I in concert. The performance, under the direction of David Anderson, MSU associate professor of music, will begin at 8 p.m. in Duncan Recital Hall.

Ketch is associate professor of music at the University of North Carolina at Chapel Hill. He was the 1992 recipient of UNC Tanner Award for excellence in Undergraduate Teaching and is currently a Fellow at the University's Institute for the Humanities where he is studying the improvisational techniques of Charlie Parker, Miles Davis and John Coltrane.

A trumpet clinician for Bach Brasswinds, he is on the jazz adjudication staff for the Fiestaval Music Festivals. He has performed at numerous conferences of the International Trumpet Guild and has served as a faculty member of the Keystone Brass Institute and the Jamey Aebersold Summer Combo Workshops.

He was the 1987 recipient of the Reynold Schilke Memorial Award as the Outstanding Soloist of the North American British Brass Band Championships in Columbus, Ohio.

Both the master class and the concert are free and open to the public. Additional information is available from MSU's Department of Music.

####

py

News

MEDIA RELATIONS

JUDITH YANCY, DIRECTOR

MOREHEAD STATE UNIVERSITY

UPO BOX 1100

MOREHEAD, KY 40351-1689

606-783-2030

Sept. 22, 1992

FOR IMMEDIATE RELEASE

MOREHEAD, Ky.---At Morehead State University, the heat will soon be on and that could mean welcome news for area residents needing fill material.

"Once the heating system becomes operational, we will have an excess of ashes which we usually offer to the public," said Joe Planck, director of physical plant. "The ash and cinder residue may be used as fill for roads as well as for some low land areas."

Those receiving the fill materials must adhere to the state's Department of Environmental Protection's regulations. The heat is scheduled to be turned on in October.

Anyone interested in obtaining ashes may call Roger Hilderbrand at the University's power plant at 783-2609, or Planck at 783-2066.

####

py

CONSTITUTIONAL SCHOLAR HONORED

Morehead State University's Department of Geography, Government and History recently presented Timothy J. Moore, center, a Jeffersonville freshman, with a copy of the Kentucky Encyclopedia. The winner of MSU's sixth annual U.S. Constitution Essay and Scholarship Competition last spring, Moore received the volume in addition to a four-year scholarship to MSU worth \$6,000. The Montgomery County High School graduate wrote the winning essay with a theme related to the state's bicentennial. On hand for the presentation were Dr. John Kleber, left, MSU professor of history and editor-in-chief of the encyclopedia, and Dr. William Green, MSU professor of government who coordinates the scholarship competition. Moore is the son of Mr. and Mrs. A.J. Moore.

(MSU photo by Eric Shindelbower)

9-23-92jy



*Mt. Sterling Advocate
Morehead News
Trail Blazer
Raconteur
STATEment*

Photo

MEDIA RELATIONS

JUDITH YANCY, DIRECTOR

MOREHEAD STATE UNIVERSITY

UPO BOX 1100

MOREHEAD, KY 40351-1689

606-783-2030

OFFICIALS OPEN KENTUCKY EXPO '92

Marking the opening of the 10th annual Kentucky Expo logging show was the traditional "log cutting" by various officials. On hand for the ceremony were, from left, Morehead State University President Ronald G. Eaglin, Rowan County Judge-Executive Clyde Thomas, Morehead Mayor Larry Breeze and Kentucky Forest Industries Association President Rick Armstrong of Morehead. The show, held annually alternating between Eastern and Western Kentucky, is a major trade show for the forest products industry. The event was held Sept. 19-20 at the Derrickson Agricultural Complex. Serving as a co-sponsor with KFIA this year was MSU.

(MSU photo by Eric Shindelbower)

9-24-92jy



*Trail Blazer
STATEment
Recontent*

Tips

MEDIA RELATIONS

JUDITH YANCY, DIRECTOR

MOREHEAD STATE UNIVERSITY

UPO BOX 1100

MOREHEAD, KY 40351-1689

606-783-2030

HIGHLIGHTS AT MOREHEAD STATE UNIVERSITY

(Sept. 27 - Oct. 3)

Sunday, Sept. 27

3 P.M. SENIOR RECITAL: John Buford, piano, Duncan Recital Hall, free. Additional information: (606) 783-2473.

Monday, Sept. 28

8 A.M. CONTINUING EDUCATION PROGRAM: "Enhancing Your Clinical Practice!," Adron Doran University Center, \$64 registration fee. Additional information: (606) 783-2632.

Tuesday, Sept. 29

5:30 P.M. CONTINUING EDUCATION PROGRAM: "Take This Job and Love It," Adron Doran University Center, \$24 registration fee. Additional information: (606) 783-2632.

6:30 P.M. WORKSHOP: "How to Survive a College Career," Crager Room, Adron Doran University Center, free. Bertice Berry, presenter. Additional information: (606) 783-2071.

9:15 P.M. COMEDIAN BERTICE BERRY, Button Auditorium, free. Additional information: (606) 783-2071.

Thursday, Oct. 1

7 P.M. "MEET MOREHEAD STATE" NIGHT, Landmark Inn in Pikeville. Additional information: (606) 783-2000.

Friday, Oct. 2

8:30 A.M. CONTINUING EDUCATION PROGRAM: "Nursing--The Humor of It All," MSU-Ashland Area Extended Campus Center, \$36 registration fee. Additional information: (606) 783-2632.

7 P.M. VOLLEYBALL: MSU vs. University of Tennessee at Martin, Wetherby Gymnasium, free. Additional information: (606) 783-2088.

Saturday, Oct. 3

NOON EXHIBITION BASEBALL: MSU vs. Georgetown College, Allen Field; doubleheader; free. Additional information: (606) 783-2881.

3 P.M. VOLLEYBALL: MSU vs. Southeast Missouri, Wetherby Gymnasium, free. Additional information: (606) 783-2088.

####

9-24-92py

News

MOREHEAD STATE UNIVERSITY

UPO BOX 1100

MOREHEAD, KY 40351-1689

MEDIA RELATIONS
JUDITH YANCY, DIRECTOR

606-783-2030

Sept. 24, 1992
FOR IMMEDIATE RELEASE

MOREHEAD, Ky.—It's not too late to enroll in the fall classes, signing for the deaf, horseback riding and aerobics, offered by Morehead State University's Office of Community Services.

Signing for the deaf classes meet every Monday from 6:30 to 8:30 p.m. in Room 156 of the Academic-Athletic Center. Natalie Brown is the instructor and the cost is \$20 for the general public and \$10 for students.

Tammy McMillan, MSU instructor of horsemanship, will teach horseback riding on Wednesdays from 6 to 8 p.m. at the Derrickson Agricultural Complex. Classes, which begin Sept. 30, will run for eight weeks. The cost is \$45.

Water aerobics meets Monday through Thursday from 5:30 to 6:30 p.m. in the McClure Pool in the AAC. The classes, taught by Mary Landon, cost \$1 per session.

Two sessions of step aerobics will be held on Tuesdays and Thursdays in the Mirror Room of Laughlin Health Building. The first one-hour session begins at 5:15 p.m., with the second to start at 7 p.m. Karen Barker is the instructor. Enrollment is limited and open to women only.

Additional information is available from MSU's Community Services at 783-2077.

####

OCS/bt

News

MEDIA RELATIONS

JUDITH YANCY, DIRECTOR

MOREHEAD STATE UNIVERSITY

UPO BOX 1100

MOREHEAD, KY 40351-1689

606-783-2030

Sept. 25, 1992

FOR IMMEDIATE RELEASE

MOREHEAD, Ky.---A Morehead State University junior was recently named one of 28 Zollinger Scholars across the country by the Sigma Phi Epsilon Educational Foundation.

Christopher R. Dodds, son of John Dodds of Hillsboro, Ohio, was awarded a \$200 scholarship for his junior year and, providing he maintains a 2.5 grade point average, will receive a \$400 scholarship for his senior year.

Dodds was nominated for the award by members of MSU's Sigma Phi Epsilon chapter, of which he is a member. According to Dodds, nominees are chosen based on their involvement in the local chapter as well as in other campus activities.

The award is granted to the chapter in each district which had an outstanding Sigma Phi Epsilon senior the previous year. The MSU chapter received the award in honor of James B. Casey of Phelps who was the outstanding senior in the Kentucky, Tennessee District for 1991-92.

####

kd

Photo

MEDIA RELATIONS

JUDITH YANCY, DIRECTOR

MOREHEAD STATE UNIVERSITY

UPO BOX 1100

MOREHEAD, KY 40351-1689

606-783-2030

DODDS IS ZOLLINGER SCHOLAR

Christopher Dodds, center, a Morehead State University junior from Hillsboro, Ohio, recently received a \$200 scholarship from the Sigma Phi Epsilon Educational Foundation. The presentation was made by MSU President Ronald G. Eaglin, right, as Dr. Alban L. Wheeler, academic adviser for MSU's chapter of Sigma Phi Epsilon fraternity, looked on. As one of 28 Zollinger Scholars nationwide, Dodds will receive an additional \$400 award next year.

(MSU photo by Eric Shindelbower)

9-25-92kd



Hillsboro Press Gazette
Morehead News
Trail Blazer
STATEment

News

MEDIA RELATIONS

JUDITH YANCY, DIRECTOR

MOREHEAD STATE UNIVERSITY

UPO BOX 1100

MOREHEAD, KY 40351-1689

606-783-2030

Sept. 25, 1992
FOR IMMEDIATE RELEASE

MOREHEAD, Ky.---Three Morehead State University students have received help with their college expenses from a Community Services Block Grant, through the Gateway Community Services Organization, Inc.

The students, who received awards which ranged from \$185 to \$376 for the 1992 fall semester, are:

- *Dena Coleman, **Wellington** junior, who is majoring in journalism;
- *Robin Keeton, **West Liberty** sophomore, who is majoring in history;
- *Donna Mullins, **Morehead** junior, who is majoring in education with an emphasis in K-4 grades.

The students' selection was based on specific criteria by the Gateway Community Services, according to Juanita Cooper, office manager and outreach worker for Rowan County. "We wanted to help area students pursue educational goals," she said. "We are proud to be a part of this joint effort with Morehead State."

In addition to assisting students, Gateway Community Services provides numerous services in the five county area of Bath, Menifee, Montgomery, Morgan and Rowan counties. These include: medical referrals, GED and Head Start Programs, transportation for health-related purposes with the "Medi" bus; employment opportunities, and Weatherization, Winter Care and Home Energy Assistance Programs.

The Gateway Community Services Organization's central office is located in West Liberty with outreach offices in each of the above mentioned counties. The Morehead office is located at 207 1/2 Bradley Avenue. Telephone: (606) 783-7735.

####

py

Photo

MEDIA RELATIONS

JUDITH YANCY, DIRECTOR

MOREHEAD STATE UNIVERSITY

UPO BOX 1100

MOREHEAD, KY 40351-1689

606-783-2030

SCHOLARSHIP RECIPIENT

Donna Mullins, center, Morehead junior, is one of three Morehead State University students to receive help with college expenses from a Community Services Block Grant, through the Gateway Community Services Organization, Inc. Joining her for the presentation were, Jacquelyn H. Scott, left, non-traditional student counselor at MSU, and Juanita Cooper, office manager and outreach worker for Gateway Community Services for Rowan County. Mullins is an education major with an emphasis on K-4 grades.

(MSU photo by Eric Shindelbower)

9-25-92py



*Morehead News
Trail Blazer
STATEment*

Sept. 25, 1992

FOR IMMEDIATE RELEASE

MOREHEAD, Ky.—While their graduation is still eight months away, two Magoffin County High School seniors already have experienced life on a college campus.

Lowell Arnett and Abe Douglas (Doug) Wireman spent six weeks of their 1992 summer vacation attending the University of Tennessee's Upward Bound Math and Science Regional Center in Knoxville, Tenn.

The two, participants in Morehead State University's Educational Talent Search (ETS) Program, were among 50 students from the southeastern region of the United States selected to attend the program.

"We are glad that our program provided an opportunity for these students to participate in this learning experience," said Carolyn Horn, MSU's ETS Program coordinator.

The faculty and students at MCHS also are very proud of the students, said Paulette Prater, the school's guidance counselor. "It is definitely an honor to have been chosen and I am sure their observations will benefit their classmates."

From June 14 until July 25, the young men lived in residence halls, attended classes, went on field trips, and performed research for a specific project.

Arnett, who believes he spent millions of hours in the library, worked on a "Nutrients vs. History in Determining Algal Dominants" project. Studying water chemistry, he gathered and analyzed data on algae, spending six hours a week in the lab and more time in the library where he researched the process.

The "Effects of March Rainfall on the Quail Population" was Wireman's topic. He studied the life of the quail, including eating habits, breeding periods, and preference of coveys.

Each student was responsible for writing a research paper on his enterprise and submitting a poster for critique as a requirement of the program. Arnett took second place in biology for his poster.

When not in the lab or library, the duo followed a fairly regimented schedule. The average day was from 7 a.m. until 11 p.m. with classes in physics, chemistry, calculus, English, and ACT preparation thrown in among swimming, three meals and study hall.

"Even though the day's activities were planned, it was a good experience to prepare for college," Arnett said. "The academic programs were good and the experience put principles and ideas in your head."

(MORE)

Both Arnett and Wireman stated that the quality of the faculty was an added plus for the program. The instructors were high school and community college teachers as well as doctoral candidates and others who had terminal degrees in their fields. Arnett performed research with Terry Flum who was completing a Ph.D. degree while Wireman worked with Dr. William Sanders, a statistician.

"In some cases, I was utilizing 80 years of data," Wireman said. Another highlight for him was attending a meeting of superintendents and teachers on Tennessee's Education Reform Act with Dr. Sanders in downtown Knoxville.

"We had free time at 10:30 every night, so we could write letters or call home," Arnett added.

The students were given a \$15 a week allowance for laundry and miscellaneous items, Wireman said. "I've gotten pretty good at washing my own clothes," he added.

The six-week period has been described as "some good, some bad" by both students. They talk frankly about unpleasant times, like the a two-hour field trip to the waterfalls they never saw, but instead got a 10-mile hike.

They were in condition for the walk too. Two days a week, all students participated in an exercise program of walking, running or jogging. Providing the instruction for the workout was Ilrey Oliver, a member of the Jamaican National Team in the 1984 Olympics.

The Program provided some "firsts"--like the first time on an airplane--but the whole experience only reinforced their desire to attend college.

Arnett wants to teach biology one day. He is a member of his school's Academic Team and currently is seeking re-election as president of the Science Club. He is one of four children of Harry and Martha Arnett.

Wireman believes he will have a career in a math or science related field. He has taken a class in wildlife that he enjoyed and also likes forestry. He is president of Future Farmers of America at MGHS and is a member of the Beta and Science Clubs. He is the son of Lloyd Bruce Wireman of Royalton and Arletta Risner of Oakley Creek in Magoffin County. He has one sister and four brothers; one brother, Greg, is currently an MSU student majoring in art.

The young men plan to put their summer learning experience to the test at MGHS this year. Using their new knowledge, they hope to have more winning entries at the annual science fair. Last year, Arnett placed fourth at the high school and Wireman took second place in the 29th Northeast Kentucky Regional Science Fair.

Whatever happens, the young researchers know they will be "published" in the near future. The research papers from the summer program will be included in a bound volume that will be mailed to each participant.

####

Photo

MEDIA RELATIONS

JUDITH YANCY, DIRECTOR

MOREHEAD STATE UNIVERSITY

UPO BOX 1100

MOREHEAD, KY 40351-1689

606-783-2030

YOUNG RESEARCHERS

Two Magoffin County High School seniors--Abe Douglas Wireman and Lowell Arnett--were among 50 students participating in the University of Tennessee's Upward Bound Math and Science Regional Center six-week summer program. Sharing some of the computer research techniques they learned are, standing from left, Wireman, MCHS guidance counselor Paulette Prater, and Carolyn Horn, Morehead State University's Educational Talent Search Program coordinator, while Arnett, seated, operates the keyboard. The students are members of MSU's ETS Program.

(MSU photo by Don Young)

9-25-92py



*Salyersville Independent
Morehead News
Mail Blazer
STATEMENT
Daily Independent*



Sept. 25, 1992

FOR IMMEDIATE RELEASE

ASHLAND, Ky.—Morehead State University's Continuing Education Program for nursing and allied health care professionals will take a light hearted look at nursing in its "Nursing-The Humor of It All" workshop on Friday, Oct. 2, at the MSU-Ashland Extended Campus Center.

The one-day session will begin with registration at 8:30 a.m., with class to start at 9 a.m. The cost is \$36 which includes handout materials and refreshment breaks.

Cheryl Clevenger, assistant professor of nursing with the University's ADN program, will serve as faculty. She received her Master of Science in Nursing degree from the University of Kentucky and her bachelor's degree from MSU.

Nurses attending the workshops will receive contact hours as approved by the Kentucky Board of Nursing.

Additional information is available from MSU's Department of Nursing and Allied Health Sciences at (606) 783-2632.

####

py

Sept. 25, 1992
FOR IMMEDIATE RELEASE

MOREHEAD, Ky.—Morehead State University's Office of Career Planning and Placement and Office of Minority Student Affairs will hold a Career Information Day/Minority Career Day on Wednesday, Oct. 14.

Company representatives will meet with potential employees from 10 a.m. until 1 p.m. in the Crager Room, Adron Doran University Center.

Career Day provides an excellent opportunity for students to learn what jobs are available, according to Dr. Michael Hopper, Career Planning and Placement director. "Employers will provide students with information about entry level positions, training programs, internships, cooperative education and the company's hiring policies," he said.

Last year, 40 employers and approximately 800 students took part in the three-hour program.

Scheduled to participate in the information day are employers from the private business sector, government agencies and financial institutions, Hopper said.

Employers who wish to reserve a spot for the University's career day may call Career Planning and Placement at (606) 783-2233 or Minority Student Affairs at (606) 783-2668.

####

py

Sept. 25, 1992
FOR IMMEDIATE RELEASE

MOREHEAD, Ky.—A Morehead State University faculty member who recently was selected as one of Kentucky's top 10 teachers gets high marks from students for helping them to realize that learning can be exciting.

Dr. Shirley Gish, associate professor of speech at MSU, was recognized by the Kentucky Advocates of Higher Education for her outstanding service and commitment to students. The Advocates group is a nonprofit organization dedicated to improving the quality of higher education in the state.

A member of MSU's faculty since 1989, Dr. Gish was one of 10 finalists for the Advocates' first Acorn Award, an off-shoot of the Oak Award which the group presents every two years to outstanding alumni of the state's colleges and universities.

"We are so very proud of all the professors in the state who have dedicated themselves to teaching and preparing students for the future," said Dan Lacy, Advocates chairman and vice president for corporate communications at Ashland Oil.

"This award is an expression of that pride and appreciation. All of the nominees were outstanding representatives of the hundreds of teachers in the public and private institutions throughout the state," Lacy added.

Dr. Gish's students are quick to point out that they already knew she was a winner.

"Dr. Gish makes it easy to learn," said Lori Godbey, a senior from Sandy Hook. "She's a very animated and lively instructor who strives to maintain her students' interest."

Another former student now a speech instructor at MSU, Sabrena Parton, called her one of the best teachers she ever had. "She not only challenges you to stretch yourself, but she also forces you to accept responsibility.

"She makes you work hard, but then you can see the results of what you did. She made me realize that learning is exciting," Parton said.

Professing limited knowledge of textbook methodology and educational psychology, Dr. Gish said what she did know was that "learning is a joy for life and I want to pass that on." The real rewards for teachers are the "small victories with students," she said.

"I know that if even one young person finds a better life, then what I do is worthwhile," added Dr. Gish.

Personalized teaching is part of Dr. Gish's style and she works hard at strategies to get students to participate in their own learning experience.

"I expect everyone to do and give their best and I expect nothing less," she said, emphasizing that she means an individual's best and not some norm or average.

(MORE)

Her classroom skills have not escaped the notice of her peers. Calling her most deserving of this recognition, Harlen Hamm, professor of speech, said her creativity was outstanding. "Dr. Gish is organized and exceedingly thorough. She sets high performance standards for her students, who respect her for what she is doing," Hamm said. "She also is known for her kindness to the students."

Expressing the University's pride in having one of its own recognized for outstanding teaching, MSU President Ron Eaglin said, "As a finalist, Dr. Gish not only has distinguished herself, but the University and its faculty as well. We are fortunate to have her talents among our faculty to inspire our students and her colleagues."

Dr. Gish's undergraduate work at the University of Minnesota was in art history, an area she continued to study along with library science at the University of Arizona where she earned her master's degree.

Combining the two areas, she spent several years as head of the Phoenix Art Museum's research library as well as a museum lecturer and served as a consultant and technical editor for Willdan Associates in Phoenix. She later began teaching in the Communication Department at the University of Arizona, where she earned her Ph.D. degree.

Dr. Gish's creativity is not limited to the classroom as she maintains an active schedule of oral interpretation and reader's theatre performances, scripting much of the material herself.

She has several original scripts to her credit and has written and produced several videos of her original scripts. She has received three residency grants for playwriting from the Helene Wurlitzer Foundation in Taos, N.M. If that weren't enough, she also is an artist, whose work has been exhibited here and in New Mexico. She also is active in the Morehead Theatre Guild.

Dr. Raymond Betts, a 21-year faculty member at the University of Kentucky, was the Acorn Award recipient. He and the other finalists were honored at a special ceremony at the Marriott Griffin Gate Resort in Lexington.

Other schools with finalists included Eastern Kentucky University, Kentucky Wesleyan College, Georgetown College, Northern Kentucky University and University of Louisville.

####

Photo

MEDIA RELATIONS

JUDITH YANCY, DIRECTOR

MOREHEAD STATE UNIVERSITY

UPO BOX 1100

MOREHEAD, KY 40351-1689

606-783-2030

TEACHING EXCELLENCE RECOGNIZED

Morehead State University graduate student Mindy Clark of Morehead, left, receives a little help with an oral interpretation project from Dr. Shirley Gish, associate professor of speech. Dr. Gish recently was recognized by the Kentucky Advocates for Higher Education for her outstanding service and commitment to students. She was one of 10 finalists statewide. The Advocates group is a nonprofit organization dedicated to improving the quality of higher education in the state.

(MSU photo by Eric Shindelbower)

9-25-92jy

*Morehead News
Raconteur
STATEment
Daily Independent*



Sept. 25, 1992
FOR IMMEDIATE RELEASE

MOREHEAD, Ky.---Those interested in starting a business will gain "helpful tips" from current business owners by joining the "Business Loans on Tour," scheduled for Oct. 5.

The training seminar is co-sponsored by the College of Business' Small Business Development Center at Morehead State University, Buffalo Trace and Gateway Area Development Districts, Morehead/Rowan County Chamber of Commerce, and Mt. Sterling/Montgomery County Chamber of Commerce.

In a one-day session, participants will travel to six area businesses that have obtained business loans. These include: Barton Foods at Denniston, Kentucky Frontier Fire Arms and Dutch Ishmael Chevy-Olds in Mt. Sterling, Dairy Queen in Owingsville, and White Lumber Company and WMOR Radio Station in Morehad.

The day's activities will begin with registration at 8:45 a.m. in Room 209 of MSU's Downing Hall. Following a film and orientation session, the tour will depart at 9:30 a.m. and return to campus at approximately 3:30 p.m.

The cost is \$15 for the general public and \$10 for senior citizens and students. Because of limited seating, reservations are a must.

Additional information and reservations are available from MSU's Small Business Development Center at (606) 783-2895. Arrangements will be made for the disabled when requested in advance.

The Kentucky Small Business Development Center is partially funded by the U.S. Small Business Administration (SBA).

####

py

PSA

MEDIA RELATIONS

JUDITH YANCY, DIRECTOR

MOREHEAD STATE UNIVERSITY

UPO BOX 1100

MOREHEAD, KY 40351-1689

606-783-2030

SUBJECT: Business Loans on Tour

RELEASE DATE: Now thru Oct. 4, 1992

TIME: 30 sec

ANNOUNCER:

MOREHEAD STATE UNIVERSITY'S SMALL BUSINESS DEVELOPMENT CENTER WILL CO-SPONSOR A "BUSINESS LOANS ON TOUR" SEMINAR ON MONDAY, OCT. 5, FOR THOSE INTERESTED IN GOING INTO BUSINESS...JOIN THE GROUP AND LEARN... HOW TO GET A LOAN...WHAT'S AVAILABLE AND THE REQUIREMENTS... PLUS VISIT SIX AREA BUSINESSES WHICH HAVE GONE THROUGH THE LOAN PROCESS...REGISTRATION BEGINS AT 8:45 A.M. AT MSU'S DOWNING HALL...MAKE YOUR RESERVATION NOW FOR THE MONDAY, OCT. 5, LOAN TOUR BY CALLING MOREHEAD STATE'S SBDC AT 783-2895.

####

9-25-92py

News

MEDIA RELATIONS

JUDITH YANCY, DIRECTOR

MOREHEAD STATE UNIVERSITY

UPO BOX 1100

MOREHEAD, KY 40351-1689

606-783-2030

Sept. 25, 1992

FOR IMMEDIATE RELEASE

MOREHEAD, Ky.---Morehead State University has announced that 20 students have been granted the Non-Traditional Student Award for the coming year.

The students receiving \$500 awards for the 1992-93 academic year are:

- *Lee A. Adams, Morehead sophomore;
- *Bonnie Consolo, Clearfield senior;
- *Curtis L. Cooper, Morehead junior;
- *Betty Crawford, Vanceburg senior;
- *Twila Hensley, Salyersville freshman;
- *Denise Mooney, Owingsville freshman;
- *Donna Mullins, Morehead junior;
- *Cyril Okemadukanya, Jaba Lagos, Nigeria, junior;
- *Dianna Oliver, Campton freshman;
- *Sheila Patrick, Denniston senior;
- *Mary Prater, Morehead graduate student;
- *Tressie Privett, Malone freshman;
- *Rebecca Roe, Morehead junior;
- *Joyce Rutherford, Morehead junior;
- *Maggie Stamper, Campton freshman;
- *Connie Stephens, Sandy Hook sophomore;
- *Randall Stevens, Soldier freshman;
- *Rebecca Whitt, Ezel freshman;
- *Felicia Wilder, Sandy Hook freshman;
- *Michelle Woolwine, Morehead senior.

Morehead State University defines a non-traditional student as one who is at least 23 years of age, and/or married or a single parent. To be eligible for the award, students must be enrolled on a full-time basis; have a financial need, and provide two letters of recommendation which will validate academic potential. Freshmen must have earned a 2.0 grade point average on previous academic work while upperclassmen must have a 2.5 GPA at the time of application.

The scholarships are not renewable.

Additional information on MSU scholarships is available from the Office of Financial Aid at (606) 783-2411 or Jacquelyn H. Scott, non-traditional student counselor, at 783-2102.

####

py

Photo

MEDIA RELATIONS

JUDITH YANCY, DIRECTOR

MOREHEAD STATE UNIVERSITY

UPO BOX 1100

MOREHEAD, KY 40351-1689

606-783-2030

FUTURE VIDEOGRAPHER

Looking for the perfect setting is Dusty Dershen, a junior at Morehead State University from Dayton, Ohio. Dershen, a radio-television major, was working on a class assignment when the photographer caught up with him.

(MSU student photo by Melissa Esposito)

9-28-92jy



Dayton Daily News

Photo

MEDIA RELATION

JUDITH YANCY, DIRECTOR

MOREHEAD STATE UNIVERSITY

UPO BOX 1100

MOREHEAD, KY 40351-1689

606-783-2031

DEEP IN THOUGHT

Taking a moment between his classes to think about things is Sean Baker of Paducah, a sophomore at Morehead State University. Baker is a finance and real estate major at MSU.

(MSU student photo by Melissa Esposito)

9-28-92jy



Paducah, Sean

Photo

MEDIA RELATIONS

JUDITH YANCY, DIRECTOR

MOREHEAD STATE UNIVERSITY

UPO BOX 1100

MOREHEAD, KY 40351-1689

606-783-2030

CAMPUS CANDID

Sean Walden of West Paducah is one of more than 9,000 students currently enrolled at Morehead State University. Walden, a sophomore finance and real estate major, was caught by MSU's roving photographer as he surveyed the passing scene.

(MSU student photo by Melissa Esposito)

9-28-92jy



Paducah Sun

Photo

MEDIA RELATION

JUDITH YANCY, DIRECTO

MOREHEAD STATE UNIVERSITY

UPO BOX 1100

MOREHEAD, KY 40351-1689

606-783-203

CAMPUS CANDID

Shannon Garrett of West Union, Ohio, is one of more than 9,000 students currently enrolled at Morehead State University. Garrett, a freshman in the graphic arts program, was caught by MSU's roving photographer as she took a break from classes to survey the passing campus scene.

(MSU student photo by Melissa Esposito)

9-28-92jy

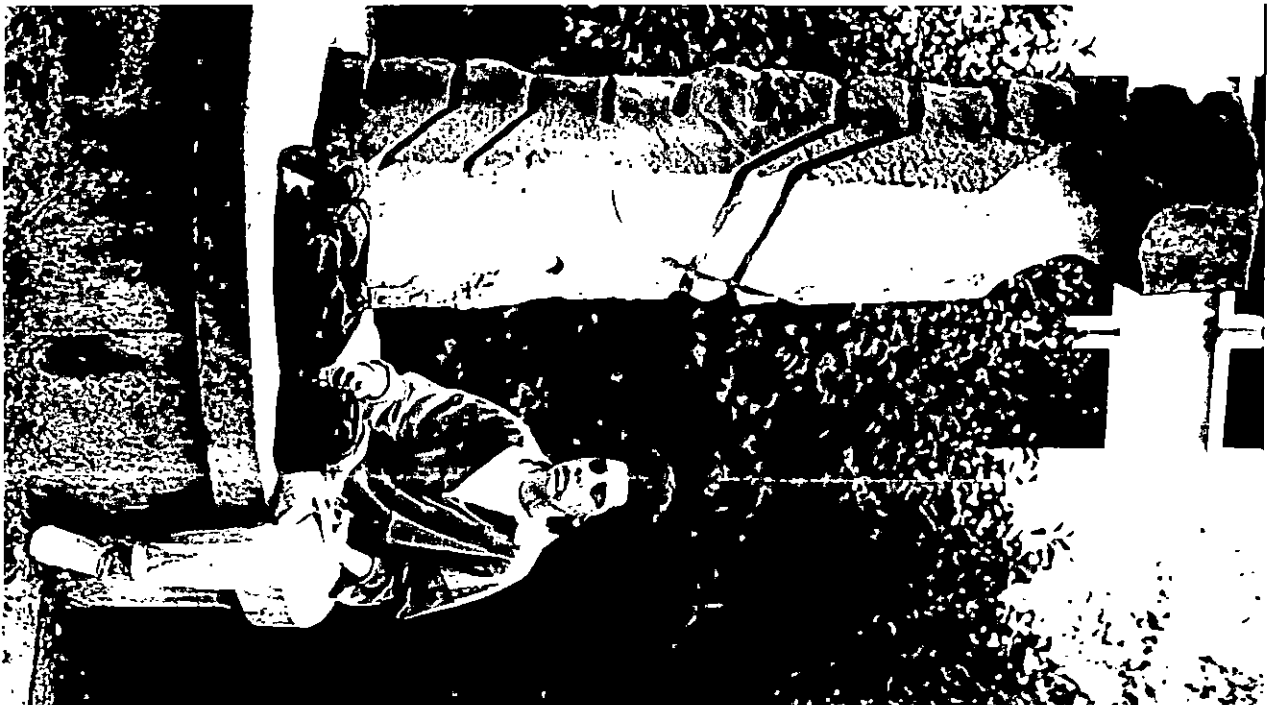

People's Defender

Photo

MEDIA RELATIONS

JUDITH YANCY, DIRECTOR

MOREHEAD STATE UNIVERSITY

UPO BOX 1100

MOREHEAD, KY 40351-1689

606-783-2030

MSU CAMPUS CANDID

Taking it easy between her classes at Morehead State University is Joyce Elkins, a Hazel Green freshman. She is one of more than 9,000 students currently enrolled at MSU.

(MSU student photo by Melissa Esposito)

9-28-92jy



Wolfe County News

Photo

MEDIA RELATION

JUDITH YANCY, DIRECTO

MOREHEAD STATE UNIVERSITY

UPO BOX 1100

MOREHEAD, KY 40351-1689

606-783-203

MSU CAMPUS CANDID

Just enjoying a pretty day on campus while between classes is Denae Adams of Bethel, Ohio, a freshman at Morehead State University. Adams is a secondary education major at MSU.

(MSU student photo by Melissa Esposito)

9-28-92jy



The Bethel Journal

Photo

MEDIA RELATIONS

JUDITH YANCY, DIRECTOR

MOREHEAD STATE UNIVERSITY

UPO BOX 1100

MOREHEAD, KY 40351-1689

606-783-2030

MSU CAMPUS CANDID

Just enjoying a pretty day on campus while between classes is Donna Mullins of Morehead, a junior at Morehead State University. Mullins is enrolled in the teacher education program.

(MSU student photo by Melissa Esposito)

9-28-92jy



Morehead News

Photo

MEDIA RELATION

JUDITH YANCY, DIRECTO

MOREHEAD STATE UNIVERSITY

UPO BOX 1100

MOREHEAD, KY 40351-1689

606-783-203

MSU CAMPUS SCENE

On a recent pretty fall afternoon Jenny Parrett, a Thornville, Ohio, freshman at Morehead State University, took a break between her classes to just enjoy the passing scene.

Parrett is a fashion merchandising major.

(MSU student photo by Melissa Esposito)

9-28-92jy



The Licking Countyian

Photo

MEDIA RELATION

JUDITH YANCY, DIRECTO

MOREHEAD STATE UNIVERSITY

UPO BOX 1100

MOREHEAD, KY 40351-1689

606-783-203

SUNSHINE STUDY

Alison Cox, a senior from West Liberty, combined study time with sun time as she prepared for one of her classes at Morehead State University. Cox is majoring in biology.

(MSU student photo by Melissa Esposito)

9-28-92jy

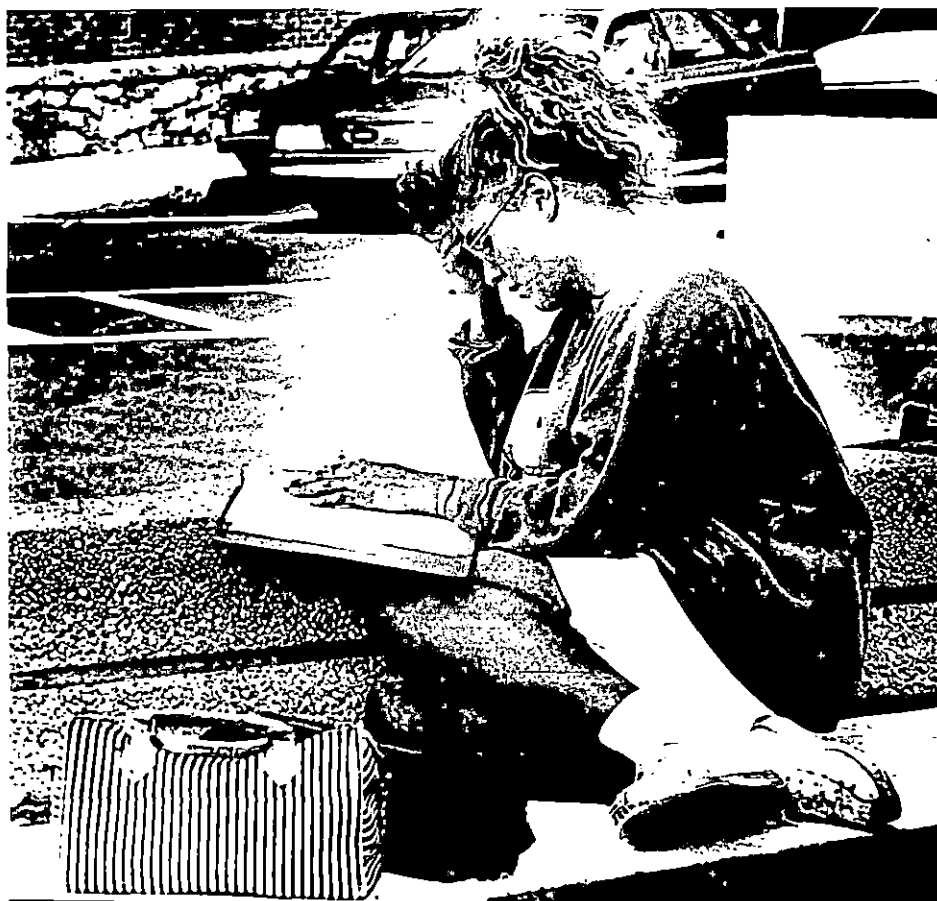

Licking Valley Courier

Photo

MEDIA RELATIONS

JUDITH YANCY, DIRECTOR

MOREHEAD STATE UNIVERSITY

UPO BOX 1100

MOREHEAD, KY 40351-1689

606-783-2030

WATCHING 'N' WAITING

Morehead State University's campus offers a number of places for students to watch the passing scene as they wait for their next class. Cody Prater, a Salyersville senior majoring in history, found himself a spot to watch the world go by.

(MSU student photo by Melissa Esposito)

9-28-92jy



Salyersville Independent

Sept. 29, 1992
FOR IMMEDIATE RELEASE

MOREHEAD, Ky.---Morehead State University's Department of Communications in cooperation with the MSU Foundation will host an Endowment Scholarship Dinner on Saturday, Oct. 17, in honor of W. David Brown, founder of the journalism program.

Dr. Ira B. Harkey, Jr., Pulitzer Prize winner in editorial writing and nationally known journalist, will be the guest speaker at the testimonial gathering to be held in the Crager Room, Adron Doran University Center, beginning at 6:30 p.m. Reservations, for the \$25 per person dinner, may be made by sending a check to the MSU Foundation, Palmer Development House, Morehead, KY 40351-1689.

Brown and Dr. Harkey worked together and have remained close friends over the years.

The dinner will kick off an endowment fund drive to provide scholarships for future journalism students, according to Dr. James Quisenberry, MSU professor of speech and chair of the Committee to Honor W. David Brown. "Our goal is to raise \$10,000 for an endowment with the interest to be used for journalism scholarships," he said.

"David started our journalism program and served as its only faculty member for several years," Dr. Quisenberry said. "He has been responsible for helping establish the careers of scores of young journalists who are now editors, bureau chiefs and reporters for a number of America's leading newspapers, including the Courier Journal, Washington Post and New York Times," he said.

"The committee believes that there is no more fitting way to honor a man who has dedicated his life to educating young people in the area of journalism," Dr. Quisenberry added.

Brown, who had been at the University for 26 years, retired earlier this year for health reasons. His career included serving as copyeditor for the former Louisville Times, editor of the Pascagoula (Miss.) Chronicle, and managing editor and associate editor of the Delta Democrat-Times in Greenville, Miss.

(MORE)

Brown
2-2-2-2-2

He has written numerous features and news articles for the Associated Press, United Press International, Memphis Press-Scimitar, the New Orleans Times Picayune, the Jackson Daily News, Time Magazine, Life Magazine, and Sports Illustrated. Listed in "Who's Who in the South," he wrote articles on Mississippi for "Collier's Encyclopedia" for 20 years.

Brown received a Bachelor of Arts degree from Louisiana Polytechnic Institute, forerunner of Louisiana Tech University in Ruston, La., and a Master of Arts degree from Louisiana State University in Baton Rouge, La.

The W. David Brown Endowment Scholarship Dinner is one of many activities being held on the MSU campus during Homecoming weekend, slated for Oct. 16-18. For those unable to attend, a gift to the scholarship fund will be accepted and appreciated, Dr. Quisenberry noted.

####

py

News

MEDIA RELATIONS

JUDITH YANCY, DIRECTOR

MOREHEAD STATE UNIVERSITY

UPO BOX 1100

MOREHEAD, KY 40351-1689

606-783-2030

Sept. 29, 1992
FOR IMMEDIATE RELEASE

WEST LIBERTY, Ky.---Registrations are now being accepted for a two-day literacy tutor training workshop to be conducted Friday and Saturday, Oct. 23-24, at the MSU-Licking Valley Extended Campus Center.

The training sessions will cover such topics as the Laubauch Reading Method, the Operation Read Program, Kentucky Literacy and two computer programs for improving reading skills.

Tutoring adults is a rewarding and satisfying experience, said Sandy McKenzie who, along with Verniece Rose, will conduct the sessions. The workshop, which is free, will certify participants as tutors.

Anyone 18 years or older is eligible to participate in the workshop, which will run from 5 to 9 p.m. on Oct. 23 and from 9 a.m. to 5 p.m. the following day.

Prospective volunteer tutors may register for the workshop by calling the Licking Valley ECC locally at 743-1500 or toll-free at 1-800-648-5371.

####

PSA

MEDIA RELATIONS

JUDITH YANCY, DIRECTOR

MOREHEAD STATE UNIVERSITY

UPO BOX 1100

MOREHEAD, KY 40351-1689

606-783-2030

SUBJECT: Workshop for Literacy Tutors

RELEASE DATE: Now thru Oct. 22, 1992

TIME: 30 sec

ANNOUNCER:

GIVE THE GIFT OF READING TO AN ADULT AS A TRAINED
TUTOR. REGISTER NOW FOR A TWO-DAY WORKSHOP ON
TEACHING READING AT THE MSU-LICKING VALLEY EXTENDED
CAMPUS CENTER. WORKSHOP SESSIONS WILL BE CONDUCTED
FRIDAY AND SATURDAY, OCT. 23-24, AT THE CENTER.
TUTORING IS A REWARDING AND SATISFYING EXPERIENCE.
TO REGISTER CALL 743-1500 LOCALLY OR TOLL-FREE AT
1-800-648-5371.

####

9-29-92jy

Sept. 29, 1992

FOR IMMEDIATE RELEASE

MOREHEAD, Ky.---Twenty-three graduates of the Master of Social Work degree program offered at Morehead State University by the University of Kentucky were honored recently.

The students, who make up the second class to graduate from the program, completed requirements for the two-year degree during the past year.

The program was established in Fall 1988 to assist Eastern Kentucky social service personnel in upgrading their professional credentials, according to Mike Seelig, associate professor and coordinator of MSU's social work program.

Among the officials on hand for a reception honoring the new graduates were MSU President Ronald G. Eaglin, UK Lexington Campus Chancellor Robert E. Hemenway, Dr. John C. Philley, MSU executive vice president for academic affairs, and Dr. Zafar Hassan, dean of UK's College of Social Work.

The new M.S.W. degree recipients are:

ASHLAND--Roger Dale Fulks, Quebecca Osburn Seiders and Brenda Sue Ward;

CATLETTSBURG--John Parks;

CLEARFIELD--Janine L. Fairchild;

GRAHN--Donald Ray Holbrook;

GRAYSON--Rebeckah Carter Kratzenberg and Anna Baker Oney;

KENOVA, W.VA.--Gina B. Queen;

LOVELAND, COLO.--Cheri Lynn Anderson;

MAYSVILLE--N. Christine Hughes;

MIZE--Wilma Meeks Tate;

MOREHEAD--Patricia Jewell Bowling, Patty Rudd and Anita Caserta Putnam;

MT. STERLING--Joseph M. Gomes;

OIL SPRINGS--Kenneth L. Seiders;

OWINGSVILLE--Cheryl King Miller;

PORTSMOUTH, OHIO--D. Craig Wallace;

RIPLEY, OHIO--Kelly A. Swearingen;

VIRGIE--Kimberly Osborne Staley;

WEST LIBERTY--Jerra Rae Campbell and Sharon Irene Allen.

Under the two-year program, students register with UK and attend classes at MSU. The classes, taught at night, are offered on a sequential basis. Students may take some electives from MSU and transfer them into the master's program.

Information on the M.S.W. degree program is available through MSU's Department of Sociology, Social Work and Corrections, (606) 783-2452.

####

Photo

MEDIA RELATIONS

JUDITH YANCY, DIRECTOR

MOREHEAD STATE UNIVERSITY

UPO BOX 1100

MOREHEAD, KY 40351-1689

606-783-2030

EDUCATIONAL EXCHANGE

A reception was held recently to honor 23 graduates of a special Master of Social Work degree program offered at Morehead State University's campus by the University of Kentucky. At that time MSU President Ronald Eaglin presented UK Lexington Campus Chancellor Robert Hemenway with an Eagle print, while Dr. Hemenway presented Dr. Eaglin with a new edition of a pictorial history of UK. Among the dignitaries on hand for the reception were, from left, Dr. Zafar Hasson, dean of UK's College of Social Work; Chancellor Hemenway, President Eaglin and Dr. John C. Philley, executive vice president for academic affairs at MSU.

(MSU photo by Eric Shindelbower)

9-29-92jy

*Morehead News
Trail Blazer
STATEment
Kacountew*



Sept. 29, 1992

FOR IMMEDIATE RELEASE

MOREHEAD, Ky.---Internationally-acclaimed operatic soprano Faith Esham will present a mini-recital and master class at Morehead State University on Thursday, Oct. 8., from 3 to 5 p.m. in Duncan Recital Hall.

A native of Eastern Kentucky, Esham studied under Vasile Venettozzi, MSU professor of music, for several years. Her MSU appearance is free and open to the public. Larry Keenan, MSU professor of music, will be her accompanist.

In addition to her appearance at MSU, she may be heard in a concert on Saturday, Oct. 10, in Maysville.

Six MSU voice students have been selected to sing for Esham who will critique their performance. They are:

Jerett Gieseler, **Morehead** junior; Anissa Gideon, **Danville** senior; Amy Brown, **Guston** junior; Melissa Shotwell, **Walton** junior; Rebecca Castle, **West Van Lear** sophomore, and Emily Weatherspoon, **Russellville, Ohio**, junior.

Esham, who has been with the New York City Opera for several years, has appeared at the Metropolitan Opera, has been seen on PBS in the "Live from Lincoln Center" series and has sung at most of the leading opera houses in the United States, Japan and Europe. This summer she appeared as Marguerite in "Faust" in Israel and also sang in South America.

The Vanceburg native gained national attention when she appeared as Micaela in the film version of "Carmen" which starred Placido Domingo. In the summer of 1989, she received rave reviews for an "impassioned portrayal of a sensual Juliette" in a Cincinnati Opera production of Gounod's "Romeo and Juliette."

A frequent performer at summer festivals worldwide, she is recognized as one of the foremost interpreters of great roles in the French Opera literature.

Esham is the daughter of Ruth Esham of Vanceburg and the late Dr. Ellwood Esham.

####

Sept. 29, 1992
FOR IMMEDIATE RELEASE

MOREHEAD, Ky.---**Inscape**, Morehead State University's student literary/art magazine, is sponsoring a contest for writers and artists.

Prizes of \$50 and \$25 will be awarded to first and second place winners in each of these categories: poetry, fiction and black/white art.

Work by the winners and finalists will be published in next semester's issue, according to Dr. Michelle Boisseau, MSU associate professor of English and faculty adviser to the magazine.

Only MSU students are eligible to enter, but they may be full- or part-time students enrolled on MSU's campus or at any of the regional sites.

The deadline for the writing competition is noon Wednesday, Oct. 21. All entries must follow the submission guidelines which may be picked up at 103 Combs Building.

Additional information on the literary contest may be obtained by writing Dr. Boisseau, Morehead State University, UPO 779, Morehead, KY 40351-1689 or by calling her at (606) 783-2201 or the Department of English, Foreign Languages and Philosophy at (606) 783-2185.

Artists desiring to enter the black and white art competition may contact Robert Franzini, professor of art, by writing him at Morehead State University, UPO 981, or by calling (606) 783-2771 or 783-2766.

Students interested in joining the **Inscape** staff are welcome to attend the weekly meetings, held each Wednesday at 3 p.m., in Faculty House 3, behind the Combs Building.

####

Sept. 29, 1992
FOR IMMEDIATE RELEASE

MOREHEAD, Ky.---Morehead State University will be a host site for the U.S. National Committee for World Food Day's ninth annual teleconference slated for Friday, Oct. 16.

Sponsored locally by MSU's Office of Community Services, the World Food Day town meeting is free and open to the public as well as to MSU faculty, staff and students.

The teleconference, "Nutrition: The Bridge between Food and Health," will air from noon to 3 p.m. in the Riggle Room at the Adron Doran University Center.

Midway through the telecast, there will be an opportunity for local participants to discuss issues of their choosing and develop questions to be submitted to the television panel.

The teleconference is designed for health care providers, sociologists, religious organizations, nutritionists and others interested in the quality of life worldwide, according to Shirley Hamilton, director of community services.

The program will originate from Washington, D.C., and feature Deborah Potter, former CBS White House correspondent and now with CNN, as panel moderator. Panelists will be James P. Grant, UNICEF executive director; Fernando Monckeberg, head of the Caribbean Food and Nutrition Institute, the Chilean Infant Nutrition Foundation and Chile's Institute of Nutrition and Food Technology, and Per Pinstrup-Anderson, professor of food economics at Cornell University.

Among the issues to be covered during the teleconference are the support and protection of those at most nutritional risk; food safety, diet-related diseases, agricultural self-sufficiency and trade. Also explored will be solutions to child malnutrition.

Observed worldwide in over 150 countries, World Food Day was created by the member states of the U.N. Food and Agriculture Organizations.

The purpose is to create public awareness and support for private and governmental efforts to combat hunger, while building a world food security system through local, national and international program policies.

(MORE)

Food Day
2-2-2-2-2

On the day of the teleconference, participants will receive packets of background information on the nutrition theme along with teaching models on food, nutrition and health issues.

Continuing Education Units will be awarded all participants. CEUs have been approved by the American Dietetic Association, The American Home Economics Association and, for clergy, by Catholic University of America.

MSU instructors may bring their classes to portions of the teleconference as schedules permit, Hamilton said. The telecast also may be viewed on the campus cable system on channel 3, but presence in the Riggle Room is required for CEUs or academic class credit.

Additional information is available by calling the Office of Community Services at (606) 783-2077.

####

OCS/bt

PSA

MEDIA RELATIONS

JUDITH YANCY, DIRECTOR

MOREHEAD STATE UNIVERSITY

UPO BOX 1100

MOREHEAD, KY 40351-1689

606-783-2030

SUBJECT: World Food Day Teleconference

RELEASE DATE: Now thru Oct. 15, 1992

TIME: 30 sec

ANNOUNCER:

MAKE PLANS NOW TO ATTEND THE NINTH ANNUAL WORLD FOOD DAY TELECONFERENCE, SPONSORED BY MSU'S OFFICE OF COMMUNITY SERVICES. IT TAKES PLACE FRIDAY, OCT. 16, FROM NOON TO 3 P.M. AT THE ADRON DORAN UNIVERSITY CENTER. "NUTRITION: THE BRIDGE BETWEEN FOOD AND HEALTH" WILL BE THIS YEAR'S THEME. FEEL FREE TO SPEND THE FULL THREE HOURS OR WHATEVER AMOUNT OF TIME YOU CAN SPARE. THERE IS NO CHARGE FOR PARTICIPATION. ADDITIONAL INFORMATION IS AVAILABLE BY CALLING 783-2077.

####

9-29-92OCS/bt

Sept. 29, 1992

FOR IMMEDIATE RELEASE

MOREHEAD, Ky.--Morehead State University's Continuing Education Program for nursing and allied health care professionals will sponsor two workshops in the University's Adron Doran University Center in October.

On Wednesday, Oct. 7, Dr. Charles Morgan, MSU professor of psychology, will serve as instructor for a "Managing Behavior in the Workplace" program. Registration will begin at 6 p.m. with class to start at 7 p.m. The cost is \$24.

Dr. Morgan, an MSU faculty member since 1979, earned his bachelor's degree from Columbia University and his M.A. from the New School for Social Research. He obtained his doctorate in clinical psychology from the University of Florida.

A "Human Immunodeficiency Virus (HIV) Education" program will be held on Wednesday, Oct. 14. Registration will begin at 4:30 p.m., with class to start at 5 p.m. The registration fee is \$24.

Marshia White, assistant professor in the baccalaureate nursing program at MSU, will serve as faculty for the session. The evening session will provide current information on methods of transmission, methods of prevention and the moral, legal and ethical issues surrounding the HIV infection.

Nurses attending the workshops will receive contact hours as approved by the Kentucky Board of Nursing. For the HIV program, the content of the presentation meets the Kentucky Cabinet for Human Resources mandatory HIV education requirement for health professionals.

Additional information and registration for either session are available from MSU's Department of Nursing and Allied Health Sciences at (606) 783-2632.

####

py

Photo

MEDIA RELATIONS

JUDITH YANCY, DIRECTOR

MOREHEAD STATE UNIVERSITY

UPO BOX 1100

MOREHEAD, KY 40351-1689

606-783-2030

TIME OUT

Two Morehead State University juniors Renee Combs, left, and Missi Stacy, both of Hazard, take time out from their classes to enjoy the passing scene. Combs is majoring in social work, while Stacy is an elementary education major.

(MSU student photo by Tim Holbrook)

9-30-92jy



Hazard Herald-Voice

Photo

MEDIA RELATIONS

JUDITH YANCY, DIRECTOR

MOREHEAD STATE UNIVERSITY

UPO BOX 1100

MOREHEAD, KY 40351-1689

606-783-2030

STUDYING IN THE SUNSHINE

Burkhorn resident Sherry Eades found herself a sunny spot where she could study for her next class and enjoy a pretty fall day. A freshman at Morehead State University, Eades is majoring in accounting.

(MSU student photo by Tim Holbrook)

9-30-92jy



*Jackson Series
Breathtitt County Voice*

Photo

MEDIA RELATIONS

JUDITH YANCY, DIRECTOR

MOREHEAD STATE UNIVERSITY

UPO BOX 1100

MOREHEAD, KY 40351-1689

606-783-2030

BREAK TIME

Two Morehead State University freshmen Johnna Rice, left, and Kelli Patrick, both of Salyersville, take a break from their classwork to catch up on the latest news and just enjoy a pretty fall day.

(MSU student photo by Tim Holbrook)

9-30-92jy



Salyersville Independent

Photo

MEDIA RELATIONS

JUDITH YANCY, DIRECTOR

MOREHEAD STATE UNIVERSITY

UPO BOX 1100

MOREHEAD, KY 40351-1689

606-783-2030

STUDYING IN THE SUNSHINE

Stambaugh resident Tammie Belcher found herself a sunny spot where she could study for her next class. A sophomore at Morehead State University, Belcher is majoring in elementary education K-4.

(MSU student photo by Tim Holbrook)

9-30-92jy



Faintville Herald

Photo

MEDIA RELATIONS

JUDITH YANCY, DIRECTOR

MOREHEAD STATE UNIVERSITY

UPO BOX 1100

MOREHEAD, KY 40351-1689

606-783-2030

STUDYING IN THE SUNSHINE

Olive Hill resident Laurie Sparks found herself a sunny spot where she could study for her next class and enjoy a pretty fall day. A freshman at Morehead State University, Sparks is majoring in art.

(MSU student photo by Tim Holbrook)

9-30-92jy



Olive Hill Series

Photo

MEDIA RELATIONS

JUDITH YANCY, DIRECTOR

MOREHEAD STATE UNIVERSITY

UPO BOX 1100

MOREHEAD, KY 40351-1689

606-783-2030

STUDYING IN THE SUNSHINE

Frenchburg resident Mellissa Ginter found herself a sunny spot where she could study for her next class and enjoy a pretty fall day. A freshman at Morehead State University, Ginter is enrolled in the pre-physical therapy program.

(MSU student photo by Tim Holbrook)

9-30-92jy



Menifee County News

Photo

MEDIA RELATIONS

JUDITH YANCY, DIRECTOR

MOREHEAD STATE UNIVERSITY

UPO BOX 1100

MOREHEAD, KY 40351-1689

606-783-2030

MSU CAMPUS CANDID

Marie Bush of Grayson, a junior at Morehead State University, takes advantage of a pretty fall day to study in the outdoors between her classes. Bush is majoring in elementary education.

(MSU student photo by Tim Holbrook)

9-30-92jy



Journal-Enquirer

Photo

MEDIA RELATIONS

JUDITH YANCY, DIRECTOR

MOREHEAD STATE UNIVERSITY

UPO BOX 1100

MOREHEAD, KY 40351-1689

606-783-2030

MSU CAMPUS CANDID

Enjoying the cool, crisp fall weather on Morehead State University's campus is Jeanine Shackelford of West Liberty, who is a sophomore enrolled in MSU's nursing program.

(MSU photo by Tim Holbrook)

9-30-92jy



Licking Valley Courier