

IMPORTANT NUMBERS	
Member By Code	40351
Telephone Area Code	606
Police Dept. Office	784-5552
Police Dept. Home	784-4712
State Police Medical Center	784-4161
Morehead State College (All Branches)	784-4181
Morehead News (All Editions)	784-4116
Morehead News - Society Only	784-2729
Rowan County Sheriff	784-5446
POLICE - City 784-7511, State 784-4127	

# Rowan Man Charged With Killing His Son

## Plea Of Self Defense Certain, Officials Say

A Rowan County man Austin Mynhier, 76, is charged with the murder of his 33 year old son about 3:00 clock Sunday afternoon on Bratton Branch.

Mynhier allegedly shot and killed his son, Willie Kenneth Mynhier, with a .410 gauge shotgun.

Coroner James E. Caskey said that the elder Mynhier, evidently claiming self defense, said, "I had to do it." Other than that he, and Mrs. Mynhier, were non-committal.

The coroner said the body was found underneath an evergreen tree in front of the farm home on North Fork of Triplett, west of Ky. 32. Caskey said the mother and father were sitting on the front porch when officers arrived, and Mynhier said he was using the gun to kill hawks.

Mynhier was placed in jail at Morehead, but released for the funeral Tuesday. County Judge W.C. Flannery said bond would be allowed if the father can execute it.

Funeral services were conducted at 10 o'clock Tuesday morning at Stucky Funeral Home by Rev. L.E. Collier. Burial was in Posten cemetery.

Coroner Caskey said the shotgun blast, fired at a distance of 10 to 12 feet, hit the right side of the body, about two inches from the nipple.

Mynhier was born in Rowan County June 27, 1932 and had lived here all his life.

Besides his father and mother, the former Sallie Witt, he leaves the following two brothers and four sisters: Cecil Mynhier, Reading, O.; Roy

## Rowan County High To Offer Summer Courses

Summer classes will begin at Rowan County High School at 9 a.m. Monday, June 13.

The summer school, including transportation, lunches, books and fees are free to the pupils who attend.

The following is the bus schedule for Monday:

Elliotville-Driver, Ailee Lowe, Run-Trent Ridge, Minor, Poplar Grove, CCC Trail, - to Morehead.

Haldeman-Driver, Hallie Johnson, Run-Hays Branch, Big Perry, Little Perry, - to Morehead.

Cleatfield-Drivers, Orville White and Jimmy Caskey, Run for Orville White, - Perkins Ridge, Jones Ridge, Dry Creek, back to Morehead. Run for Jimmy Caskey, -Leave George Ellington's, godown Lower Lick, back to Morehead.

Farmers-Driver, Kenneth Robinson, Run-Lower Licking, Upper Licking, - back to Morehead.

Tildon Hodge-Driver, Luke Plank, Run - North Fork, Rock Fork and Holly, - back to Morehead.

Virgil Eldridge, Run-Sharkey-Farmers Road, Big Brushy, - to Morehead. Buses will leave the ends of their run in time to be in Morehead by 9:00 a.m. Schedules and changes in routes will be made as needed.

## Rowan Pony League To Open June 11

Rowan County Pony League baseball program for boys ages 13 through 15 will officially open Saturday, June 11th with a double-header featuring all four teams. Mayor William H. Layne will be on hand to throw out the first pitch.

# The Morehead News

Vol. 83

MOREHEAD, KENTUCKY, THURSDAY MORNING, JUNE 9, 1966

No. 23

For Each Copy . . .  
On Newsstands

Pay  
Cashier . . . 10¢



ROWAN COUNTY'S BEST . . . These outstanding young athletes were awarded certificates and plaques noting their accomplishments in the Jaycee Junior High All-Sports Competition. Each school was represented with an Outstanding Girl Athlete, Outstanding Boy Athlete, and Sportsmanship Award. Winners, from left,

Front: Lenny Morrison, Mike Smith, Danny Phillips, David Roberts, Jackie Adams, Doug Caldwell, Lefoy Hodges, Steve Martin, Bear, Party Skaggs, Sheila Adams, Sandra Franklin, Danette Evans, Dianna Adams, Jeanne Riddle, Janice Keays, Kathy Caudill.

## 350 Expected At Morehead As Head Start Underway

Morehead State University will have 350 public school teachers on the campus during the next two weeks participating in the Headstart Training Program. Two hundred and fifty elementary teachers from 18 Kentucky counties will be on the campus from Monday, June 6 to Saturday, June 11, under a \$28,500 Office of Economic Opportunity grant. They will receive intensive training from Morehead State University faculty members in preparation for Headstart programs in their home counties this summer.

Over 100 teachers from numerous other states will be on the campus the following week under a \$14,750 OEO

## Medicare Extended To Needy

Welfare recipients and many medically needy persons have been added to Kentucky's welfare program, and stand to receive benefits after July 1.

Under the Kerr-Mills Law, only those over 65 or receiving public assistance payments were eligible to receive medical payments.

But the switchover to the medicare program on July 1 will allow the state to expand its coverage to many Kentuckians who make too much money to qualify for welfare checks.

Mrs. Madeline Lang of the State Economic Security Department said the expanded medical payments will be possible under Title 19 of the medicare program.

Under that title, you don't necessarily have to be 65 to qualify.

The one hitch: the medically needy not on public assistance must come under one of the state's welfare categories - the aged, blind or disabled or families with dependent children.

The regulation says:

"Medical assistance shall be made available to medically needy persons who would, except for income and/or resources, be eligible for aid to the aged, blind or disabled, or aid to families with dependent children, and who have insufficient income and resources to meet the necessary medical care or remedial care."

Mrs. Lang said the state is working on a scale "based on the amount of money required to meet certain basic needs for a certain family size."

This scale will determine whether an applicant is eligible for medical payments and how much he would receive.

If medical expenses turn out to be more than the allotted amount for basic needs, the state will make up the difference.

Mrs. Lang gave no estimate on how many more Kentuckians would be affected by the new regulation.

But a book explaining Gov. Edward T. Breathitt's budget last January said 60,000 more Kentuckians would receive medical benefits when the medicare program goes into effect.

The state also has adopted a regulation extending medical assistance to recipients 65 and over who are patients in mental and tuberculosis hospitals.

Both regulations will be effective in 30 days.

The federal government will put up nearly 81 percent of the cost of Title 19 funds. The state has allotted about \$7 million for next fiscal year to match the funds.

## IRS Compliance Check Scheduled

### Summer Schools Starts Monday At Morehead University

Registration for the summer term at Morehead State University will be held on Monday and Tuesday, June 13 and 14. Classes will begin on Wednesday, June 15, with the regular summer term ending August 5. A spot summer session is scheduled from August 8 to August 24.

The registration fee for the regular summer term is \$50.00 for Kentucky residents and \$135.00 for out-of-state students.

Special summer activities include: Linguistics Institutes, June 20-July 8 and July 11-29; Basketball Coaching Clinic, June 30 and July 28; Community Health Workshop, July 15; Football Coaching Clinic, July 27; Textiles and Clothing Workshop, July 4-29; Electricity-Electronics Workshop for Teachers, July 4-28; Summer Camp for the Performing Arts, July 17-30; School Lunch Seminars, August 8-12 and August 15-19; Cumberland Forest Music Camp, August 14-27; Machine Shortland Workshop, August 8 and 9; Hawaiian Field Trip, August 4-28; Folk Dance Institute, August 7-13; and Advanced Reading Seminar, August 8-24.

## 2 New Markers Are Planned In Rowan County

The next state-financed bronze markers for Rowan County will probably be:

Commemoration of the Moonlight School, a pioneer project to curb illiteracy, initiated by Cora Wilson Stewart.

Erection of a standard at the site of the first building on the old Morehead Normal School campus - 1887.

Wallace J. Williamson III, Ashland, who volunteered his services for the marker program said that these two in Morehead could probably be fabricated and erected within the year.

Rowan County presently has two markers - one on the courthouse lawn depicting the naming of the county in 1856 for Judge John Rowan, owner of My Old Kentucky Home at Bardonia, and the other on U.S. 60 at Farmers setting out that General John Hunt Morgan camped there while fleeing federal troops in the Civil War.

Narrative for the two markers will probably be prepared by Miss Ione Chapman, Chief Librarian at Morehead State University, and Co-Chairman of the Rowan County committee.

Williamson wrote that the Moonlight School was the first one particularly appropriate since Morehead is the educational center of Eastern Kentucky.

## 3 From Rowan New Enlistees

Jack Stratton, Air Force Recruiter for Rowan County, has announced the following enlistments:

John Lee Wells, 22, son of Mr. and Mrs. James W. Wells, graduate of Breckinridge Training School and Morehead State University, in electronics - assigned Lackland Air Force Base, Texas.

Joseph Spencer Mann, 19, son of Mrs. Hubert Allen, Allen Drive, Morehead, graduate of Breckinridge Training School and former University of Kentucky student.

Continued On Next Page

## Morehead Will Be One Of Two Sites Selected.

The Internal Revenue Service is about to ascertain how business places in Morehead are keeping their books . . . and filing and paying their income, and other tax returns.

The Ashland [district] office advised this newspaper today that the "compliance survey" will start in a few days. Although not officially announced by IRS, it was learned that Morehead and one other spot in eastern Kentucky have been earmarked for the June and July surveys.

But, full information on how far and how strict the "compliance check" will extend is not available.

District Director G.C. Hooks said the survey, which is expected to take about 2 months to complete, will be conducted by Revenue Officers who will check a cross section of non-farm businesses to see if all required tax returns are being filed on time.

Mr. Hooks said the survey is not designed to audit returns, but is to ascertain the awareness and extent of compliance with the tax return filing requirements of the Internal Revenue laws. The survey will also be used to check the completeness of the IRS Master File of business taxpayers.

Most business managements comply conscientiously with the tax laws, Mr. Hooks said. However, he added, these laws are complex, and some business taxpayers may not be fully aware of all the specific tax returns which apply to their particular business operations. These may include returns covering income, withholding, social security, and a variety of miscellaneous excise taxes.

"Compliance surveys" are made under the Internal Revenue laws, Mr. Hooks said, and are a continuous part of the regular program to maintain high levels of taxpayer compliance. Compliance surveys will be conducted under the regular program to maintain high levels of taxpayer compliance. The Internal Revenue Service, he said, recognizes that most of the delinquencies brought to light will be the result of honest misunderstandings and oversights. The rare instances of flagrant abuse which may be discovered will, of course, be dealt with according to law, he added.



STUDY RADIATION . . . These Rowan County 4-H members, examining corn plants, grow from seed exposed to various levels of radiation. One of their experimental projects for the year from left: Rudy Bear, Phillip Fraley and Kathy Hall. They were among the 79 third graders at Morehead Grade School who conducted the study supervised by Mrs. Opal Chumley and Mrs. Pauline Gettys.

## Draft Deferment Test Scheduled At Morehead

The fourth and final test in the current series of the Selective Service College Qualification Test will be given on June 24, Colonel Everett S. Stephenson, Kentucky State Director of Selective Service announced today. For this area the test will be given at Morehead State University.

Some registrants were late in applying for the first series and may wish to register for the fourth examination. Others who did not apply earlier, but who wish to take the test may also register. Another group is comprised of students who were required to travel excessive distances to take the first series - but because they completed their applications incorrectly or because of errors in assignments.

To be eligible to take the test an applicant must be a Selective Service registrant who intends to request occupational deferment as a college student. This test will be open to registrants who are high school seniors or graduates and who are enrolled or plan to enroll in a technical or vocational school, a college or business college, and who intend to request an occupational deferment on the basis of pursuit of educational goals at such an institution.

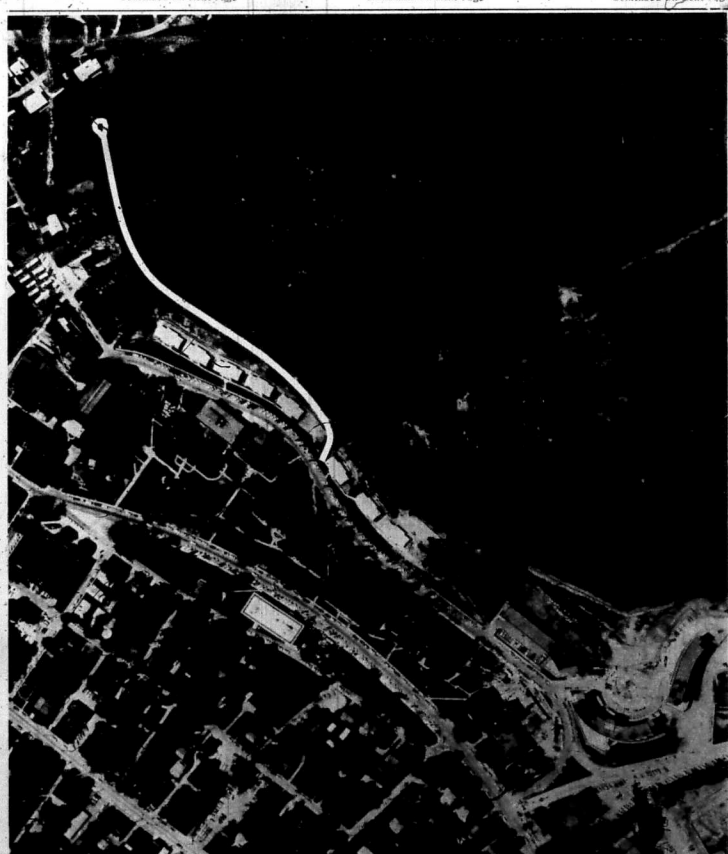

## This Is The New Street For Morehead State University

The white line, with turn-around at left [west] end is the new, modern street soon to be constructed at rear of existing buildings on the campus of Morehead State University. Although it is only a quarter-mile in length, Highway Commissioner Henry Ward estimated the cost of the new street, because of the terrain, will be \$110,000. Ward said the money is being allocated from the Department of Highways. Morehead State University President Dr.

Adron Doran said the street will open up an area for new housing, and other building on the expanding University campus where the enrollment is expected to climb to 10,000. The new street entrance is near the east wing of Johnson Camden Library, and the turn-around is behind 8th Street. Shortage of land has long been a problem at the University.

## An Advance Telephone Call

## State Police Certain Of 'Tip-Off' Before 2 Raids

Kentucky State Police have all but charged a "tip off" hoodluggers from the courthouse at Morehead.

But, they didn't pin down who might have given the information prior to two raids last week.

Sgt. Edgar Booher said -

"State Police, in plain clothes, purchased alcoholic beverages at the 'club' about three miles west of Morehead on U.S. 60 at 4:30 on Tuesday afternoon."

"The same officers made like purchases at the 'Drive-Around' about two miles east of Morehead, also on U.S. 60, a half-hour previously."

At 11 a.m. the next day search warrants were issued at the County Judge's office under "strictest" secrecy.

places, but they didn't get much.

"They were tipped between the time the warrants were issued, and the raids conducted," Sgt. Booher said.

He added: "We are dead certain . . . and know . . . that the tip-off did not come from the office of the County Judge or the County Attorney."

Sgt. Booher said he would rather not elaborate, he added. "We think know who made the phone call to the bootleggers."

The Sergeant also said that hereafter more precautions will be taken, and the raids made immediately after the search warrants are in order.

Booher said the Drive-Around was "clean as a pen." He stated that beer coolers were empty and "we didn't

Continued On Next Page

# Schedule Hearings On Vocational Education

The General Subcommittee on Education of the U.S. House of Representatives initiated hearings this week on the Vocational Education Amendments of 1966 sponsored by Representative Carl D. Perkins, who is author of the original legislation and Chairman of the Subcommittee.

The 1966 Amendments would increase federal funds for vocational education in Kentucky from the present level of \$4,362,835 annually to over \$5,000,000 annually in two years. As a result of the original Perkins Act of 1963, federal funds each year to state and local vocational education programs in Kentucky increased from \$1,122,000 in 1964 to approximately \$4,362,835 for the fiscal year beginning June 30.

Perkins said that the hearings would not only cover the legislation to increase funds for the programs, but would also explore fully the operation of the Vocational Education Act to assure that its provisions were adequate in affording all citizens an opportunity to acquire vocational training in the field of their choosing.

Under the bill, funds to support vocational education student work-study programs would be increased. Perkins said that strengthening this feature of the legislation would open the doors of vocational education schools to many young people who could not afford to otherwise acquire an occupational skill because of limited family financial resources. The work-study program would be first developed as a feature of the vocational education program in the Perkins Act has since been extended to other legislative efforts to afford opportunities for college students to defray higher education costs.

As a result of the Act of 1963, federal funds have been made available for the construction of vocational school facilities in the following: Eastern Kentucky area, \$2,000,000; Western Kentucky area, \$2,000,000; May Area Vocational Technical School, \$520,000; Western Kentucky Vocational Extension Center, \$220,000; Kentucky Vocational Extension Center, \$288,000; Montgomery-Bath County Vocational Extension Center, \$240,000; Eastern Kentucky Vocational Extension Center, \$200,000; Belfry Area Vocational Extension Center, \$240,000; Pike County, \$240,000; Jackson Area Vocational Extension Center (Breathitt County), \$240,000.

The scope of the current hearings as outlined by the Subcommittee Chairman, Dr. J. Edgar Hoover, is pending before the Subcommittee to increase authorization for the Vocational Education Act of 1963; [2] To deter-

## Rowan Man -

Continued From Preceding Page  
Mynhler, Dayton, O.; Mrs. Lillian Warren, Lockport, O.; and Mrs. Marcella Williams, Dayton, O. The man, who was Geney Perry, all of Mansfield, O. Records at the courthouse indicate the father and mother are the only witnesses to the shooting.

The coroner said the couple appeared calm and collected when officers arrived. County Jailers, who were called to the courthouse records showed the slain man had been arrested frequently. The blotter also reflects that he had previously been under a peace bond for attacking his mother, and had been charged with assaulting the father.

"Obviously, a peace bond plea will be entered," the County Judge said. He added that he would set the bond at \$5,000 to assure any charge brought by the grand jury.

## State Police -

Continued From Preceding Page  
find anything."

State Police confiscated one can of beer, a half can of Big Cat fermented liquor and about a system of screwdriver mix at the Clock. Charles Butler was charged with possession.

"They had to move everything so fast, they overlooked the m. and a screwdriver concoction," Booher said.

The Sergeant said the public doesn't understand that places dealing in alcoholic beverage sale in dry territory can't be legally raided without a search warrant . . . and, courts dismiss cases if the search warrant is not in order.

The State Police Sergeant, stationed at the district office in Morehead was "right certain" that the "tipoff" will hereafter be avoided.

Sgt. Booher said State Police had received more cooperation from the courthouse at Morehead than nearly any county . . . and the Rowan conviction rate was one of Kentucky's best.

But he did not reveal whether a courthouse onlooker "smelled the raid" or where he thought (or knew) the tipoff came from.

County officials had a slightly different version than Sgt. Booher and were of the opinion that the "tip off" came from a courthouse hanger.

Judge Flannery said that Sgt. Booher probably came to the courthouse in the morning (11 a.m.) for the warrants while traffic court was in session. The Judge said that Sgt. Booher is widely known for his continued efforts to apprehend violators of Rowan local option law, and his presence in the courthouse might have resulted in the alleged sellers being tipped off.

Flannery said the raids were made about 1 p.m., within minutes after the search warrants were issued.

He also said the warrants for the "Drive-Around" had the incorrect name.

Butler pleaded guilty although the only evidence was the can of beer, screwdriver mix and a vehicle filled can of malt liquor. He was fined \$35.50 and is serving a 30 day jail sentence. Another warrant has been issued against one of the alleged sellers to the State Police on Tuesday evening.

## Mrs. Nola Horton Claimed At Age 84

Mrs. Nola Horton, one of Rowan County's well-known pioneer citizens, passed away Friday at age 84.

The funeral was conducted Monday at Soldiers Soldiers Church with burial in Mabry cemetery. Rev. Roy Green officiated at the final rites.

Daughter of the late Jerry and Catherine (McMillan) Barker, she was born in Elliott County May 8, 1882. On June 5, 1899 she married James M. Horton, who preceded his wife in death on Mar. 5, 1964.

They became the parents of the following five sons and four daughters: John Horton, Jr., Talmadge Horton, Baltimore, Md.; Daniel Horton, Anderson, Ind.; Mrs. Lucy Hollenbaugh, Portland, Ore.; Mrs. Alva Dyer, Chillicothe, O.; Roy Horton, Roy Horton, Mrs. Edna Thompson, and Mrs. Blanche Hamm, all of Haldeman.

Grandsons were casket bearers. Lane Funeral Home cared for arrangements.

## Pony League -

Continued From Preceding Page  
Approximately eighty boys will participate in the program this year. All action will take place at Brooks Field, 5:00 p.m. Tuesdays and Thursdays and a doubleheader each Saturday at 2:00 p.m.

Rowan County Men's Softball League opened Tuesday June 7th at Brooks Field. This year's league consists of eight teams.

This week's Schedule is:  
Thursday, June 9 - 7:30 - Maloney's vs Clearedfield, 8:30 - Haldeman vs Norge Village.  
Friday, June 10 - 7:00 - Paul Reynolds vs Sinclair, 8:00 - Battson's Drugs vs Norge Village, 9:00 - Jaycees vs Maloney's.  
Next week's Schedule is:  
Monday, June 13 - 7:00 - Norge Village vs Paul Reynolds, 8:00 - Sinclair vs Haldeman, 9:00 - Clearedfield vs Battson's Drugs.  
Tuesday, June 14 - 7:00 - Paul Reynolds vs Maloney's, 8:00 - Battson's Drugs vs Sinclair.  
Thursday, June 16 - 7:30 - Clearedfield vs Haldeman, 8:30 - Jaycees vs Paul Reynolds.  
Friday, June 17 - 7:00 - Maloney's vs Haldeman, 8:00 - Clearedfield vs Sinclair, 9:00 - Jaycees vs Norge Village.  
Directed playground activities will begin Monday, June 13th at Rowan County Junior High School. The program will be on hand to organize and supervise play. Times for this activity are 10:30 a.m. to 1:00 p.m. and again in the afternoon from 1:30 until 3:00 p.m. Monday through Friday.

## Head Start -

Continued From Preceding Page  
grant and will receive similar training.

The participants will be placed in groups of 25 and assigned to an instructor. They will receive specialized training in industrial arts, music, art, physical education, home economics, and social studies. They will have the opportunity to observe special groups of headstart children who will be on the Morehead campus.

They will hear numerous guest lecturers in both day and evening sessions. Scheduled to speak are: Dr. J. Edgar Hoover, President of Morehead State University; the Reverend Jack Wellner, Hazard; Dr. Paul Maddox, Campbell; Dr. Morris Northcutt, Dr. Thelma Bell and Dr. Mary Northcutt, all members of the Morehead State University faculty.

## 2nd Estimated Tax Installment About Due

The Internal Revenue Service said today that the mailing of notices for the second installment of the 1966 estimated tax is almost complete.

G.C. Hooks, District Director of Internal Revenue for Kentucky, said that individual taxpayers who filed declarations of estimated federal income tax must pay the second installment of tax due on the 1966 estimate by Wednesday, June 15.

## Clraig Sprout . . . Sez

and his friend, Timothy Tugman

DEAR MISTER EDITOR:

Me and Timothy sez by your newspaper, the Highway Commissioner Henry Ward is a-looking to be the next Governor of the Commonwealth.

We confess that said Mr. Ward is a good hand at building them four-lane highways which Timothy and me likes to ride on.

But we have a question? How is any democrat a-going to be elected unless they start thinking of the working man and the taxpayer? This welfare program, food stamps, cheese, butter, happy pappies is for the birds.

These welfare drawers don't want to learn anything. All they is interested in is drawing a government check and more money.

Back in the good old days, the Supreme Court took over the law-making business and started running the country. June was the month for brides, but it looks like this government ain't got no respect for the traditions of their ancestors. I was reading a piece in the papers yesterday where August was running first in the bride business and June was second.

The wimmen folks was to blame for this disrespect. They ran on account of they always set the wedding date. I was complaining about this matter to my old lady last night and she allowed as how it was a woman's right to get wed in whatever month suited her fancy and she would prefer not to hear no comment from the men on the subject. I took the hint and snaked out the back door.

In case you ain't took note of it, Mister Editor, wimmen was getting too big for their britches in this country. They was working in them Nevada gambling joints stripped to the waist, running for Governor in Georgia, and trying to join the Marine Corps in Florida.

And I saw where one girl that was graduating from high school reported she aimed to pick up the college that suited her hairdo and had the best record for demonstrating.

I got a heap of sympathy for them that Modestly preacher in one of them big cities the other Sunday. He cancelled his scheduled sermon on "The Women-And Wimmen Should Be Deaf And Dumb" and replaced it with a discussion on "What To Do About The Devil." I reckon he figured it was advisable to tackle the easier problems after taking on the tougher ones.

Outside of all this nonsense about wimmen, the papers has been full of interesting items lately. I see, for instance, where General DeGaulle was getting mighty mad on account of we ain't moving no faster to get our troops out of France. My Pa used to say it didn't take much to make a little child happy or a little man mad.

And I was reading where they was 3,000 students from South Viet Nam that was completing their education in France this June and they has refused to go back home. They was had needed back home to help educate their countrymen, but they aim to let us do it-and pay for it.

A column writer from Moscow was reporting last week that they was thousands of Russians without shoes. That's what they get for not being God's chillun and I ain't got no sympathy for 'em.

And Lyndon says soaring prices and wages was going to wreck our "guidelines." That would be true providing we had any guidelines.

Yours truly,  
Clraig Sprout

## Workmen's Law 50 Years Old

Kentucky will observe the 50th anniversary of its workmen's compensation law on June 11, 1916.

The conference of the Southern Association of Workmen's Compensation Administrators at Louisville, June 7-11.

Governor Edward T. Breathitt has proclaimed June 5-11 Workmen's Compensation Jubilee Week in the Commonwealth.

The workmen's compensation law, adopted by the Legislature in 1916, is administered by the Workmen's Compensation Board in the Kentucky Department of Labor. The program under this law is financed completely by participating employers who does not use State general fund tax dollars.

According to Labor Commissioner Carl C. Hays, since 1916 the weekly disability benefit under workmen's compensation has risen from \$12 to \$44. The present unlimited medical benefit was originally limited to \$100 in 1916.

The administrators' association includes 10 southern states. Frank Goad of Scottsville, chairman of the Kentucky Workmen's Compensation Board and president of the association, will preside at the conference.

Breathitt, Dr. C. Hays and former Governor Bert Combs are on the program along with business and civic leaders and workmen's compensation officials from Georgia, Maryland, Arkansas, South Carolina, Florida, Mississippi, Texas, Virginia and Tennessee.

## Wool Contest To End October 15

October 15 is the deadline for entering a "Make it Yourself with Wool" contest sponsored by the Bluegrass Sheep Association in cooperation with the American Wool Council.

Included in the National Association of Secondary School Principals, the Kentucky contest is open to youthful school seamstresses, 14 to 21 years of age, in two divisions. All garments must be made of 100 percent wool or fibers accepted as wool, such as mohair, camel, cashmere, llama, guanaco or vicuña.

Contestants are required to model their garments in district level competition, slated for Nov. 5. Winners advance to a state contest on Nov. 12, with the Southern States Contest set for Nov. 19. The final judging will be Jan. 16, 1967, at the National Fashion Show in Las Vegas, Nev.

Dozens of prizes will go to the winners, all donated by American manufacturers. Included are scholarships, trips, U.S. Savings Bonds, fabrics, accessories and cosmetics.

District chairmen named for the Kentucky competition are: Western District, Mrs. Winthrop Hopson, Cadiz, Route Two; Central District, Mrs. Hampton Henton, Versailles, Route Two; Eastern District, Mrs. Hudson Glimp, 1448 Maywick, Lexington.

These chairmen may be contacted for further information, according to Mrs. William Balden, Danville, Kentucky Contest Chairman.

## New Enlistees

Continued From Preceding Page  
dent, electronics, Lackland AFB, Texas.

James Peter Cook, 20, son of Mr. and Mrs. Callie Coyle, graduate of Breckinridge Training and former student at Morehead State University, general career field, also assigned to Lackland.

## Triplet Widening Is Revived

Morehead Mayor William H. Layne thought today that the straightening and widening of Triplet Creek through Morehead would be forthcoming with most of the cost borne by the federal government.

The Mayor said, however, that he didn't expect approval in 1966, but probably next year.

He added that the application had been revived. Layne said he made one trip to Washington, and had been conferring with federal engineers and Congressman Carl D. Perkins and Senators John Sherman Cooper and Thurston Morton.

Morehead suffered millions of dollars in damage in 1939 following a flash flood. Twenty-five persons were drowned. The Triplet project has been in the news since that time.

Congress has raised the maximum federal money that can be given to such a program from \$400,000 to a million dollars.

The Morehead Mayor said latest estimates are that the creek channeling will cost \$775,000, plus rights-of-way which the city must furnish.

The widening, and straightening, would start east of Bridge Street and continue below Brady curve.

Layne said expediting the new water system and the Triplet Creek proposal were on top of the agenda of City Council. Seventy additional low-rent housing units are also being sought.

Meetings have been held recently, the Mayor said, with representatives of the U.S. Army Corps of Engineers. Layne expressed the conviction that approval could be forthcoming next year.

The U.S. Corps of Engineers is presently constructing Gave Run Reservoir, expected to cost upwards of \$30 million. Target date for opening the reservoir to the public is Memorial Day of 1969.

## Gastronauts Eye Kentucky . . . Poke Sallet

A regional menu of poke games cooked with slabs of soft beef and served with the delectable poke herb oil, cold butter milk and corn bread will attract thousands of Kentuckians and out-of-staters to Harlan, Ky. toward the end of June.

It's part of Harlan's annual Poke Sallet Festival, an eight-day celebration in honor of the delectable poke herb. It runs from June 25 through July 2. The ten days meritment opens with a sidewalk art show and continues with music, a talent search, talks by Governor Breathitt, dancing, singing and horse shows. The big event is Poke Sallet Day on June 29, when healthy appetites respond with relish to the enticing aroma of the huge poke dinner.

"Poke" was highly important to the Indians and early pioneers as a medicine and spring green. Old timers regarded it as a panacea. They used to say it's good for whatever ails you: rheumatism, sluggish liver, winter itch, boils and yout. Besides which it's supposed to be a fine "blood thinner" and spring tonic.

With no guarantee for a general improvement in your health, however, it's a fair certainty that a visit to Harlan's 11th annual Poke Sallet Festival in 1966 will be just what the doctor ordered in the way of light-hearted entertainment and good fellowship.

## Churches Join In Plan To Give India Food

A nationwide appeal to Catholics and Protestants in this country on behalf of the millions of suffering men, women and children in India will be conducted jointly by the overseas-relief agencies of both faiths, it was announced today.

This will be the first nationwide appeal ever conducted jointly by the Catholic and Protestant faiths.

The appeal is being conducted in response to a plea from Pope Paul VI and the World Council of Churches for Christians of all nations to unite in helping solve India's food shortage, which was worsened by recent droughts.

## LP Gas Forced Air Heating System \$49500

For an airtight 1000 cubic foot tank (see other ad on page 2)

This special low price includes:

- 100,000 BTU EMPIRE LP Gas
- Forced Air Furnace
- 50" 60" high
- Takes up less space
- Fully Guaranteed
- Quiet, powerful, durable
- 7 warm-air vents
- Cold-air return duct
- Central thermostat control
- Complete custom installation by our home heating experts
- Rental-free use of oiler gas tank and meter

With a compact Empire Furnace you can save the conditions of any type. No change in the blower system will be required.

Save money by installing now. Enjoy the economy, convenience and cleanliness of Ashland LP-Gas.

3 EASY PAY PLANS

On new homes the total cost can be included in your mortgage. For conversion or replacement the payment can be set up on a 5-year FHA loan, or you can pay just 10% down and take up to 24 months on the balance.

Other Exports: \$7,195

For more details, call or write for a free Ashland LP-Gas booklet. Please send no money down on the special Ashland Air Heating Offer.

City \_\_\_\_\_ State \_\_\_\_\_

Address \_\_\_\_\_

Phone \_\_\_\_\_

Dealer to Home \_\_\_\_\_



Ashland Oil & Refining Company. LIMITED GAS.

U. S. 60 East - Box D  
Morehead, Kentucky  
Phone: 764-5168

## HONORED . . . Dr. Harry Sparks, State Superintendent of Public Instruction, was awarded Honorary Life Membership in the Morehead State University Alumni Association Monday afternoon, May 30 at the annual senior luncheon in the Doran Student House. Dr. Sparks is a graduate of Murray State University, established the same time as Morehead. Dr. Sparks was honored for his contribution to the development of Morehead through his position as a member of the Morehead Board of Regents. With Dr. Sparks above are: (left) Gene Deaton, a member of the Morehead music faculty who graduated from Murray and right) Harry Mayhew, Director of Alumni Affairs at Morehead.

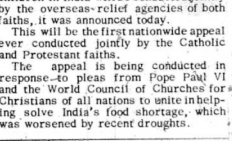

## LP Gas Forced Air Heating System \$49500

For an airtight 1000 cubic foot tank (see other ad on page 2)

This special low price includes:

- 100,000 BTU EMPIRE LP Gas
- Forced Air Furnace
- 50" 60" high
- Takes up less space
- Fully Guaranteed
- Quiet, powerful, durable
- 7 warm-air vents
- Cold-air return duct
- Central thermostat control
- Complete custom installation by our home heating experts
- Rental-free use of oiler gas tank and meter

With a compact Empire Furnace you can save the conditions of any type. No change in the blower system will be required.

Save money by installing now. Enjoy the economy, convenience and cleanliness of Ashland LP-Gas.

3 EASY PAY PLANS

On new homes the total cost can be included in your mortgage. For conversion or replacement the payment can be set up on a 5-year FHA loan, or you can pay just 10% down and take up to 24 months on the balance.

Other Exports: \$7,195

For more details, call or write for a free Ashland LP-Gas booklet. Please send no money down on the special Ashland Air Heating Offer.

City \_\_\_\_\_ State \_\_\_\_\_

Address \_\_\_\_\_

Phone \_\_\_\_\_

Dealer to Home \_\_\_\_\_



Ashland Oil & Refining Company. LIMITED GAS.

U. S. 60 East - Box D  
Morehead, Kentucky  
Phone: 764-5168

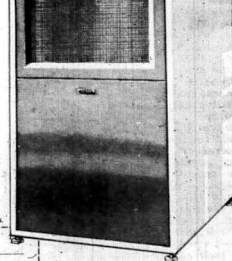

Ashland Oil & Refining Company. LIMITED GAS.

U. S. 60 East - Box D  
Morehead, Kentucky  
Phone: 764-5168





RECEIVE MOREHEAD HONORS... Eight Morehead State University students graduated with high distinction this week. Shown here with President Adron Doran (center) are: first [from left] to right] James D. Richardson, Morehead; Ronald W. Harper, Mt. Healthy, Ohio; Gary S. Cox, Louis-

villle and Vernal M. Little, Camden, Ohio. Standing in the rear are: Brenda Carol Arnett, Morehead; Juanita Gayhart, Jackson; Cheryl Adams, Jenkins and Nancy K. Byman, Loveland, Ohio. Graduating with high distinction is the highest award a Morehead student can achieve.

## WHAT'S GOING ON HERE

by  
Wendell P. Butler  
Commissioner  
Ky. Dept. of Agriculture  
Frankfort

The month of June has been proclaimed "Agriculture Awareness Month" by Gov. Edward T. Breathitt. In proclaiming this special observance, Gov. Breathitt pointed to several factors which make agriculture worthy of our praise, not only during this month, but throughout the year.

First of all, agriculture is the largest single industry in Kentucky. Every citizen of the Commonwealth is affected either directly or indirectly by Kentucky's agricultural economy. Kentucky's farmers are an integral part of the force that produces America's food supply, as well as a large portion of the food for other nations.

Second, the efficiency and improved technology utilized by our farmers in recent years, the average American spends less than 20 percent of his disposable income for food. This is a record that no other nation has been able to equal. As our farmers have developed greater efficiency, producers and consumers alike have realized a better standard of living.

Everyone is aware of the contribution farmers make in the way of producing our food supply. Apart from this fact, though, how many people are aware of the way that farmers as a group play in our economy?

Farmers are good customers, spending nearly \$30 billion a year for goods and services required in the production of crops and livestock. They spend another \$12 billion a year for food, clothing, drugs, furniture, appliances and other products and services. Each year, farmers purchase over \$4-billion worth of farm tractors, motor vehicles, machinery and equipment. They spend \$3 billion for fuel, lubricants, and maintenance of machinery and equipment. Still another \$6.5 billion is spent for feed and seed, with over a billion dollars being spent for fertilizer and lime.

So, to see that while the farmer is a basic producer of our food, he is also a major customer for supplies and services provided by other segments of our economic community. This is the total picture at which we should look when we consider agriculture.

It is for these reasons that "Agriculture Awareness Month" all Kentuckians will make a special effort to better understand and appreciate the role of agriculture. One of our great problems today is explaining what agriculture is doing for the consumer. I feel that too often consumers fail to understand or appreciate this. In many respects, agriculture is the most misunderstood industry in the nation.

This misunderstanding can be corrected through public awareness. Moreover, this month would be a proper time to get to know and appreciate agriculture for the great industry it really is.

## HOUSEHOLD HINTS

One soother for sunburn is a soak in a tub of cool water mixed with a cup of baking soda and soda. The soda soothes the sunburn and helps prevent blistering.

Add salad dressing just before serving salads and use only enough to moisten the ingredients.

Laundry electric blankets before summer storage. Read the directions before laundering.

To get a clean slice through meringue, try sitting a bit of marinated sugar across the top before baking.

Scallops are rich in protein, iron and iodine.

To help keep your clothes in shape, after washing hang them immediately unless it is time to have them cleaned or laundered. Close zippers and buttons any openings. Use clothes or straight pins, if necessary, to secure the garment on the hangers.

New Formula cosmetics of vastly superior quality... cosmetics that meet your individual needs... solve your special problems.

These are the preparations designed for you personally... that keep their 'promise' to make something 'young' happen to you.

Battisburg

The franchise on this line. Demonstration dates: June 13-14, Phone 784-4491

## Human Rights Laws Defined For Kentucky

Mrs. Aileen Clarke Hernandez, Washington, D.C., Federal Equal Employment Opportunity Commission, cautioned members and staff of the Kentucky Commission on Human Rights that initial "maximum compliance with Kentucky's new far-reaching civil rights act will require the hard work and good will of every Kentuckian."

Mrs. Hernandez, and other out-of-state consultants participated in a two-day workshop held at Louisville's Sheraton Hotel May 27 and 28.

Kentucky's Civil Rights Act of 1966, passed by the General Assembly last May 27 and effective July 1, covers all Kentucky employers of eight or more persons and almost every place of public accommodation in the State.

The Very Reverend Robert W. Earll, commission chairman, explained that the workshop for the 11 Kentucky Commissioners and eight staff members of the Commission on Human Rights was held to discuss how the act can be most effectively administered.

Mrs. Onna Spurlock, deputy director of the Indiana Civil Rights Commission, and Carl Glat, former executive director of the Kansas Commission on Civil Rights, also participated in the two-day session.

Discussion sessions at the workshop covered techniques that might be used to clarify the meaning and coverage of the Act to the public; how the Kentucky commission can provide technical assistance to proprietors of places of public accommodation and to employers; and how local cooperation and support might be enlisted to implement the act.

## Grant Will Aid Prestonsburg Park

Governor Edward T. Breathitt has received notification from the director of the Economic Development Administration, U.S. Department of Commerce, that the agency has approved a \$340,000 grant to the State of Kentucky which will further develop the vacation resort complex at Jenny Wiley State Park at Prestonsburg.

The Federal grant will be added to \$230,800 in State funds, making a total of \$570,800 will be spent on building 10 new vacation cottages, a new community swimming pool, and other facilities, according to Parks Commissioner Robert Bell.

The Federal funds were made available under the Public Works and Economic Development Act of 1965. State monies were available from the \$4.5 million in the 1965 State bond issue, earmarked for parks development.

Plans call for construction of 10 two-bedroom cottages which will make a total of 28 cottages at the park, Bell said.

"Park planners have learned that the two-bedroom cottage is the most sought-after accommodation in the cottage line," the Commissioner said.

Besides the 96x48 foot community pool, plans also call for building a 20x20 foot children's pool and improvements to the existing bathhouse.



ALUMNUS HONORED... Sherman Arnett, who holds two degrees from Morehead State University, was named by the alumni as an Outstanding Alumnus at the annual banquet Saturday evening, May 28. Arnett was one of several Morehead alumni to receive a Public Service Award. President Doran is seen congratulating Arnett [right] as Alumni President, Lucien Rice [left] looks on. Arnett is State Representative from the 71st District.



GRADUATES WITH HONORS... Sherman Arnett, daughter of Representative and Mrs. Sherman Arnett, graduated from Morehead State University with High Distinction at graduation exercises this week. Dr. Adron Doran, President of MSU, is shown here presenting her diploma as her proud parents look on.



IT'S PICTURE TIME... George R. Burgess, Director of Photographic Services at Morehead State University, received his AB degree at Morehead this week and had the tables turned on him as George R. Burgess, Jr., an eighth grade student at Brock-Inridge Training School, snapped his father's picture. Early reports didn't indicate whether or not the young Burgess was successful in his picture attempt.

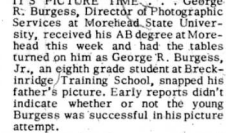

The wise cook will wipe or wash the top of a can of food before opening it.

Don't soak iron skillets in a sink for a long period. They discolor enamel and porcelain.

Licenses are now on sale at the office of the City Clerk.

Mrs. Minnie Preston  
Clerk, City of Morehead

Occupational License Notice

All city licenses for the sale of cigarettes, soft drinks, house trailers and for the operation of juke boxes and pin ball machines expire at midnight Thursday, June 30

Licenses are now on sale at the office of the City Clerk.

Mrs. Minnie Preston  
Clerk, City of Morehead

Occupational License Notice

All city licenses for the sale of cigarettes, soft drinks, house trailers and for the operation of juke boxes and pin ball machines expire at midnight Thursday, June 30

Licenses are now on sale at the office of the City Clerk.

Mrs. Minnie Preston  
Clerk, City of Morehead

Occupational License Notice

All city licenses for the sale of cigarettes, soft drinks, house trailers and for the operation of juke boxes and pin ball machines expire at midnight Thursday, June 30

Licenses are now on sale at the office of the City Clerk.

Mrs. Minnie Preston  
Clerk, City of Morehead

Occupational License Notice

All city licenses for the sale of cigarettes, soft drinks, house trailers and for the operation of juke boxes and pin ball machines expire at midnight Thursday, June 30

Licenses are now on sale at the office of the City Clerk.

## Ranger's Column

By Tom Smith  
U. S. Forest Service - Morehead, Ky.

Last week Clyde Thompson of Route 2, Morehead purchased a boundary of sawtimber containing approximately 24,000 board feet of sawtimber located at the mouth of Haney Branch of North Fork of Triplet. This boundary was one of several small boundaries to be cut from the right-of-way of Interstate Highway 64 where it crosses national forest land. Another boundary of 49,000 ft. at the headwaters of Haney Branch and one of 19,000 at the Mouth of Tandy Tackett which were offered without any bids being received are available for purchase on a negotiated basis.

We have received a supply of recreation guides to southern national forests. These guides are in a booklet form. They contain information on all of the improved national forest recreation areas within the States of Kentucky, Virginia, North Carolina, South Carolina, Georgia, Florida, Tennessee, Alabama, Mississippi, Louisiana, and Arkansas. Sketch maps showing the location of each area, facilities available, and type of use such as camping, picnicking, swimming, etc., are a part of the folder.

The guides are available upon request here at the Ranger Station. Also the 1966 federal recreation area off-road permits may be purchased at the same time for \$7.00, which will cover the entrance fee for a family to all national forest areas for the season as well as any other federally developed and operated areas. For those heading to the Federal central or lake state region, we have a limited number of guides covering the recreation area in Ohio, Indiana, Illinois, Missouri, Minnesota, Wisconsin and Michigan.

We can also furnish a request the address to write for information on national forest recreation areas in any of the states not listed, if you will tell us what states you are interested in. This month soil scientists Peter Avera and John Long will be moving from the Somerset District at Somerset, Kentucky to Morehead. They will set up shop here and start working on a survey and soil maps of the four county area of the Morehead District as soon as office space and living quarters can be secured.

Roswell Goolsby is due to report here next Monday, June 13. Mr. Goolsby graduated from the University of Kentucky on June 4 and it will be his first assignment as a forester. He expects to arrive in Morehead a few days early and join the procession of house hunters. He will fill a vacancy which has existed since last November when Ralph Monahan left for the Air Force.

JOB OPENINGS - State Personnel Commissioner Walter Gattis says that over 100 job openings exist in various departments of State government for high school graduates qualified for clerical and stenographic jobs.

## Now Showing Thru Tuesday

Box Office opens Week Days 6:15  
Saturday and Sunday 12:45

HIS NEWEST! HIS BIGGEST!

ALL ELVIS breaks loose in the Swinging Swaying Swaying South Seas!

ALL ELVIS breaks loose in the Swinging Swaying Swaying South Seas!

ALL ELVIS breaks loose in the Swinging Swaying Swaying South Seas!

ALL ELVIS breaks loose in the Swinging Swaying Swaying South Seas!

ALL ELVIS breaks loose in the Swinging Swaying Swaying South Seas!

ALL ELVIS breaks loose in the Swinging Swaying Swaying South Seas!

ALL ELVIS breaks loose in the Swinging Swaying Swaying South Seas!

ALL ELVIS breaks loose in the Swinging Swaying Swaying South Seas!

ALL ELVIS breaks loose in the Swinging Swaying Swaying South Seas!

ALL ELVIS breaks loose in the Swinging Swaying Swaying South Seas!

ALL ELVIS breaks loose in the Swinging Swaying Swaying South Seas!

ALL ELVIS breaks loose in the Swinging Swaying Swaying South Seas!

ALL ELVIS breaks loose in the Swinging Swaying Swaying South Seas!

ALL ELVIS breaks loose in the Swinging Swaying Swaying South Seas!

ALL ELVIS breaks loose in the Swinging Swaying Swaying South Seas!

ALL ELVIS breaks loose in the Swinging Swaying Swaying South Seas!

### The Inflation Danger

President Lyndon Johnson has warned again, in a meeting of the Labor-Management Advisory Committee at the White House, that inflation is seriously threatening the economy of the nation.

Consumer prices have risen 2.8 per cent in the last twelve months and wholesale prices went up 4 per cent, the President noted. He appealed to both labor and management to exercise restraint in actions which might cause more inflation.

The seriousness of the inflation threat is not really appreciated by many Americans, especially those who do not remember, or who do not fully understand, the spirals and their effects after World War II and the Korean War. After World War II, car prices, for example, almost tripled in a short period of years.

Inflation of this kind does several things to the economy. It forces consumers and purchasers to pay more, of course. But it also makes it im-

possible for many foreign buyers to purchase American-made products, for these consumers are not enjoying inflationary price increases and cannot pay the high prices. This, in turn, reduces the volume of U.S. exports and makes it more difficult to bring about a balance in international payments. It also increases the volume of imports, since foreign-made goods become relatively cheaper.

Inflation, which pushes prices up, is especially costly in wartime, and with the government spending over fifty billions on defense annually, and running in the red, inflation means higher prices for defense items and weapons. For these reasons and others, both management and labor leadership today face the challenge and duty to act in the best interest of their country, which is in the long term in their own, and keep prices and wages within the President's productivity guidelines.

### Pentagon Tough Talk

The Pentagon has become increasingly outspoken with critics, even U.S. Senators. The latest example was the blast, released to the press, against Senator Ernest Gruening, Alaska Democrat.

Gruening may or may not be right in charging the Pentagon has given up equipment needed by U.S. fighting men in Vietnam. Whether right or not, the blunt language used by the Pentagon in replying to him is disturbing.

U.S. Senators represent a state and have been elected by the people of that state. They are the highest legislative officers in the country. As such, they have traditionally been accorded respect due their office. Though there have been times when Senators are in error, tradition holds government departments are careful to be diplomatic in pointing this out, especially when issuing public statements.

The Pentagon issued the following press release aimed at Gruening recently: "Senator Gruening apparently wants that the soldiers in Vietnam to fight with junk. The Defense Department doesn't."

"The Department wants American fighting men to have the very best equipment and plenty of it..."

This sort of thrust is transparent in purpose (defense by hitting back) and lacking in tact and propriety. Few will seriously believe Gruening wants U.S. soldiers to fight with junk. For the department which spends most of the taxpayers' money, and which is run pretty much beyond the reach of Congress, to become so cocksure is an ominous sign in a democratic society.

### Goldwater On Fulbright

Barry Goldwater has called on Chairman J.W. Fulbright to resign as Senator of the Senate Foreign Relations Committee, saying his views on the war in Vietnam are an aid and comfort to the enemy.

In one of his sharpest statements since he lost the election of 1964 to President Lyndon Johnson, Goldwater said Fulbright criticisms of the nation's Vietnam policies demoralize U.S. troops in Vietnam, comfort the enemy and confuse our allies.

Further, Goldwater rebuked the Senator in charging that no American has "the right of the justification" to tell the American people "our power has made Americans arrogant and self-righteous, expansionist, and immoral." Goldwater added: "As long as we go on doing it in time of war and in doing it in a fashion that lends aid and comfort to our enemies."

The Goldwater viewpoint is the hard-line argument, obviously closest to Richard Nixon's position than to the President's. Senator Fulbright has undergone much criticism because of his questioning and criticism of U.S. policy, and for saying military victory might mean nothing permanent.

It is good to hear both sides. It is good to have Goldwater's viewpoint, but also good to have the other viewpoint. In all-out war, with the nation's actual survival at stake, one might feel any questioning or sowing of doubt about victory's rewards or meaning unforgivable.

However, the nation's actual survival is not immediately at stake and it is not all-out war in Vietnam, as yet. Thus the nation can still afford to hear the views of all sincere Americans in high office, so that its citizens may be allowed to decide what is right and what is wrong before it is too late.

### Good People Everywhere

One truth in this country, and probably all over the world, is that there are good people everywhere. In fact, it is often said there are as many good people per thousand in every section of the country, as in another, or in one state as another, etc.

In short, no section has a monopoly on righteousness. It is unbecoming for citizens to dedicate themselves to such notions, even when encouraged by fanatics or politicians inciting hatred and emotion for votes.

Keeping this in mind, the fact that in understanding the results of many local elections in the state of Alabama recently, there, in counties where Negroes—registered by federal officials in some cases—comprised the majority, white, officials were often elected in races against Negro challengers.

There have been few charges of intimidation or misconduct in the various counties, though of course there have been some. In many areas county officials who had served many years were popular with Negro and whites, voters of both races reelecting them.

It is good to hear the nice side of a story once in a while. Certainly Alabama, among the various states, has had a share of public relations problems perhaps rightly so. On the other hand, there are many good citizens in Alabama (and in every state) who are no less righteous than fellow citizens in other states. We seldom hear about them or read about them in the more sensational developments.

### The Wallace Vote

Though Governor George Wallace has a limited number of admirers in many sections of the country, he seems to have plenty of them in Alabama. The extent of the victory achieved by his wife was a surprising indication of how strongly majority sentiment is behind his philosophy in his home state.

The much-publicized Negro registration drive (by federal registrars) seems to have produced many conservatives who otherwise might not have voted to go to the polls. Though eventually new registration is sure to have its effect, the federal registrars' looking makes for a well-nerved individual.

A sense of humor, and the habit of laughing at yourself when nobody is looking, makes for a well-nerved individual.



### SCHOOL OPENS NEXT SEPTEMBER

### NEWS REPORT FROM WASHINGTON

Washington, D.C.—In Europe the situation in the next few years is more predictable than has been the case. In Britain a Labour Government is firmly installed, a government which will last three and half or four years in all probability.

In Germany, Chancellor Erhard has years ahead as leader of both his party and government. In France, President Charles De Gaulle is safe for another seven years, unless his health fails him. The goals of the leaders of these key European countries are well known, and their courses of action can be largely anticipated.

Meanwhile, President Lyndon Johnson is still an unproven man, to some extent, in Europe. He suffers from having to continue a war highly unpopular in Europe—the Vietnam war. He also has not yet visited Europe as President, and established an image among people there. The late President Kennedy so successfully did.

The cold-war danger being recognized in West Germany is the example being set by France and De Gaulle, and the effect it is having in Germany. France's successful nationalism, De Gaulle's image of the strong man, are exerting a magnetic attraction on many Germans.

Without a young and handsome Kennedy to look to, some Europeans are drawn by De Gaulle's power politics and his strongly nationalistic and Europe-for-Europeans talk. Many are also skeptical about President Johnson.

And from party rule to a party man's rule would be the fatal step.

A hostile France, a socialist but friendly Britain and a strong but divided Germany, where democracy is not firmly planted, confront the President in Europe in the years ahead. The odds do not look like easy ones for U.S. diplomats, NATO or the President himself.

### THE GODDESS FEARS

**YOUR RETIREMENT INCOME IS TOO SMALL! MAYBE NOT**

You who read this column are coming up to retirement, or are already retired, with a total income that figures out generally at \$250 to \$350 a month. Many of you are richer. You aren't too happy with it. It's not enough. And you are likely to be playing God with it. You are likely to fear over what may happen to you, over what you will do if the money runs out. You can't make it on your income.

To give you a little perspective on what you have, and what the darker fear of older wives, here is the account of a widow who had to get by on \$92.80 a month, and did.

"My husband passed away in 1964 and left me nothing but a mortgaged home," she says. "My only source of income was Social Security. When I arrived it was \$92.80."

It was a modest home, with five rooms. She made arrangements to pay \$41 a month on the mortgage, this including taxes and insurance. With the \$41 as a starter, she now sets up her budget:

Telephone	\$11.00
Electricity	7.43
Water	5.00
Gas	5.50
Health Insurance	8.70
Total	\$37.63

The \$41 for the mortgage leaves her \$54.17. There was no provision for food, clothing, and incidentals.

The widow sought out and got a roomer who agreed to pay \$20 a month. For another \$4 a month she arranged to do the roomer's laundry.

Her budget worked out like this:

Social Security	\$92.80
Roomer's Service	20.00
Laundry Service	4.00
Total	\$116.80
Minus cost of home	78.63
Net	\$38.17

The widow set up a food budget of \$22 to \$25 a month or \$5 to \$6 a week, and found this she fed her small dog and her cat. The \$13 to \$15 a month she had left over went for what small clothes purchase she made and for her incidentals.

This widow is now 72, is living on her own, and has no complaints. "I have five wonderful children," she says, "but they are all married and have their own families to support. Thanks to the way I have been able to work things out, I don't have to be dependent on them. I make my own way. And I grow a little tired of reading of people who don't know how to manage."

Virtually none of you now reading this will have to get by on \$92.80 a month. The thing of the widow's budget is not to suggest that you should live as frugal as she. It's right to be as affluent as one can get without hurt for the poor. The thing to be done is to be done by people who are in your social and economic class. It is possible by a wife or couple who once lived best.

### DOCTOR TALK

By Rembert Benjamin, M.D.

Now that warm weather is here again, most people will be heading for the swimming pools, lakes, or seashore to escape the heat. Man, a terrestrial being, lacks important anatomical and physiological modifications for the invasion of an aquatic environment.

Anatomically man's respiratory system is lined by a very specialized type of mucous membrane, but unlike normal air-breathing inhabitants of water, such as the alligator, man has no muscular system for closing the nasal openings. Lacking this appropriate structural adaptation for an aquatic environment, man can enjoy swimming with relative safety if he makes use of proper breathing. Exhaling through the nose while the head is submerged and inhaling through the mouth while the head is above the water tend to maintain a positive air pressure in the nasal cavities and thereby protecting the living membrane of the nose, the sinuses and the eustachian tubes from water. In diving the swimmer should take a deep breath through the mouth immediately before diving and then exhale slowly through the nose while under water.

In entering the water feet first, a rush of water enters the nostrils, thus causing infection in the sinuses, the middle ear and the mastoid. The water, on coming in contact with the lining membrane of the nose or sinuses, washes the mucous covering away and the normal protection against bacterial invasion is removed.

Other danger in swimming is that of chilling the body. Swimming in chilly water, such as the ocean, will maintain proper body temperature brings about varying mild ailments that can lead to serious illness.

### LOUISIANA LETTER

Dear Louisa,

What do you say when you invite someone to dinner in the middle of the day and they say they can't come then but will come at seven in the evening. I can help you. I have three o'clock each day and my family and I usually have milk and cereal for a light supper. Also, I had asked if you could people for dinner. And, was so surprised I didn't know what to say consequently I had to retreat what was left over and I cleaned up afterwards. I was really burned up and I gave I showed it for no one seemed to enjoy it. What would you have done in such a situation?

Fussed—Va.

I should have told my friend that dinner was in the middle of the day and that if she could not get there at that time I would give her a raincheck and still her some other time. In that way, if she couldn't arrange

to come at the time she was invited, she would not come later.

Louisa

Dear Louisa,

My daughter is getting married this month and the boys mother is waiting a long time. Do you think I should wait a long one or a short one?

Mother—Ga.

Answer:

The girls usually what together and decide on what type dress they will wear. There are lots of things to take into consideration—time of the wedding, simple or elaborate and how much you can afford to spend on the dress.

Louisa

Address your letter to: Louisa, 130 Third St., S.E., Washington, D.C.

### HEALTH AND BEAUTY

During an interview with a mother of six children, some very interesting facts came out. This mother, a pretty woman in her middle forties could easily wear a woman's hat or two. Her figure was like that of a young girl. Her skin was bright and clear, and so were her eyes.

According to her, it is not difficult to stay youthful, attractive-looking. If you start soon enough to keep stomach muscles tight and work to keep excess weight off, you can keep away from something old. This particular lady said she believed in a great deal of make-up. It doesn't disguise fatigue, or getting enough rest is a "must." Trying to operate on too little rest not only takes a great toll on your appearance but will spoil even the sweetest disposition.

Many doctors agree that no very important decisions should be made if you haven't had sufficient rest. Cleanliness, too, is an important factor to this busy mother. She stated that she

often took two showers a day and, during the summer, sometimes three showers a day.

She went on to say that she believes it is very important to look attractive and neat for her family, she has lots of clothes, they are inexpensive to buy and to care for, so she can always look fresh—even doing housework.

The care she gives her complexion is simple, and based on the use of a good night cream and a good day cream. She removes all make-up with a light, non-greasy lotion. Next comes a cleansing with soap and water. She believes it is important to be gentle when cleansing your face because hard rubbing will cause muscles to sag. She thinks a moderate amount of sun is a tonic for the skin and the hair, as well.

The last tip, and the all-important one, is to live a serene life, filled with wholesome pursuits. To enjoy life and the accompanying drinking is bad for a person physically and mentally. Modern life has its phases of life is a good rule.

### For And About Teenagers

**I'M AFRAID TO TALK TO GIRLS...**

...you show them that it doesn't bother you. If you like a girl, don't be ashamed of this fact. So what?

As we said, come out of your shell. Be friendly. Getting along with people—girls and boys—is not a difficult thing. Adopt a friendly attitude to the world. Put a smile on your face. Speak. If it is nothing more than "hello." After you have said "hello" a few times, other words and the ability to make conversation will come easier.

And—expect a disappointment or two. Someone that you like may not like you equally well. But, you'll find you learn to adjust to situations as they arise.

### ABOUT YOUR HOME

Most of us think that summer is the most season. That is not true, however, for modern man, because temperatures as low as fifty-five degrees. For this reason, it is important to keep your crystals that kill by gas asphyxiation in closets, chests and trunks. The gas in each of these blankets or draperies.

Most modern vacuum cleaners have built-in attachments that can be filled with crystals and do an excellent spraying job. The way to keep your storing clothes and household articles is to first make sure the garments are perfectly clean. They will kill any insects on and papering insects, are not killed by unpleasant odors. They will kill any insects on and papering insects, are not killed by unpleasant odors. They will kill any insects on and papering insects, are not killed by unpleasant odors.

### EXCURSION FARES ENCOURAGING MORE TO TAKE CHEAPER TRIPS TO EUROPE

Munich, West Germany—Despite the claims of various airlines in behalf of their services, European airlines have pioneered in lowering air fares and today's excursion rates, for 14 days but not more than 21 days, are the most popular overseas rates ever approved by the International Air Transport Association.

Excursion fares, first proposed by Pan-Am and used by certain other airlines, have lowered the cost of roundtrip flights to Europe. For example, a roundtrip fare to London is now \$300. This was approximately the cost of a one-way crossing a few years ago.

The excursions, which are prospective travelers still don't know about, require passengers to travel on Mondays, Tuesdays, Wednesdays or Thursdays. In other words, they're to avoid weekends, when traffic is likely to be heavy. Also, for those wishing to fly over for just a few days, the airlines have been willing to spend a month overseas, excursion fares do not apply.

Excursion can fly, excursion from London to Washington, and return, of vice versa, for approximately \$300. That's the best fare, on the big jets, available today.

U.S. lines like Pan-Am, American, Delta, Eastern, and others, have long argued at IATA conferences and conventions that the airlines should be allowed to increase traffic and thus increase airline income and profits. More conservative Europeans, who often monopolies in their own country, and wholly or partly government-supported or operated, or both, have often stuck their heads in the sand, so to speak, and opposed fare reductions.

In fact, practically every case where fares have been lowered, the airlines have increased, and the move has been indicated. Pan-Am at first opposed television on flights, a novelty introduced by the TWA because it feared costs would be increased and fare reductions made less likely. But television movies seem here to stay and both U.S. overseas lines now feature them.

In fact, the first Pan-Am became the first major airline to offer a large number of intermediate jets (business) which carry almost 500 passengers. They will fly faster and higher than today's Boeing 707's and Douglas DC-8's.

The DC-8 will be delivered in 1966 and thus Pan-Am, which was first over both the Atlantic and Pacific, is likely to be first over both oceans with aircraft carrying 500 passengers.



## Publisher's en...

day-by-day John-downs, and editorial observations, of the publisher of this newspaper.

The 'cockroach battle' is on at the Rowan County courthouse in Morehead. The roaches which just about took over the joint before an exterminating firm was employed are the subject of many jokes and jokes.

Democrats who assumed almost complete control [all offices except Circuit Court Clerk] on January 1 say the Republicans left them. Republicans shoot back they didn't have any cockroach trouble when they held the majority of the county offices, and the roaches moved in with those other pests the democrats. County Attorney James E. Clay said that on New Year's Day he found his hand in the seldom used mail box outside the Judge's office and scores of the roaches were on him before he knew what was happening.

Sheriff John Green estimates the number at a zillion before the exterminators arrived.

Judge Wilford Flannery, a trifle more conservative, says he doesn't think there was more than a trillion.

Anyway, the bugs evidently found the courthouse an ideal home and breeding spot. It got to the point that it was difficult to step without squashing a roach.

When the exterminators started spraying behind loose paneling, wall boards etc., the roaches emerged by the hundreds and thousands. Other poisoned gas treatments have followed.

Latest report - only one roach was seen yesterday - county officials think they have the problem licked.

One office holder ruefully commented: "If we could vote all those roaches on election day we'd never have trouble winning." An onlooking republican shot back: "Sometimes I think a cockroach has more sense than you to vote for than most people."

IT'S A FACT - Our learned office helper says there's more mobile trailers in Morehead than there are trees - many are parked in violation of city ordinances.

WE KNEW IT - This column has for about the past two years complained that Morehead's Steve Hamilton wasn't being given a fair opportunity with the New York Yankees. We don't claim to be a prophet, but note that Steve is the leading pitcher (earned run average) in the American League since a new Manager took over who had confidence in Morehead's number one athlete. Look for Steve to become either a starter, or the First-line-long reliever with the New Yorkers.

COMPLAINTS - Moreheadians are sort of mildly irate they can't get a plumber, or hardly any journeyman, with all the buildings at Morehead State University. Gave Run Reservoir, and other projects. These jobs carry a high Federal wage scale; around \$3 an hour for common labor.

IN THE OPEN - This column stated two months ago the democratic party was at its lowest ebb nationally in many years. Polls released this week bear that out. Medicare has won general approval, but the give-away programs are encountering mostly silent, but massive, opposition from the fellow who pays the income taxes - or has that big bite taken from his pay check.

NOT SO BEAUTIFUL - In all our lifetime the usually beautiful hills in our county, and area, don't look so nice. That heavy frost, plus cold nights, and unseasonal weather nipped the buds. The same goes for gardens, while the straw-

berry crop, about ready for market, is a third of average. Temperatures in late May reached as low as 30 degrees in some valleys - on May 10 a new record of 20 degrees was set - corn, because of deep roots, is expected to recover - western Kentucky has had too much rain lately and Eastern Kentucky too little - tobacco plants are making growth, but slowly - alfalfa fields of chick weeds resulting in one of seven farmers plowing up, in disgust, his alfalfa. This has truly been a rough spring for the farmer.

ANSWERING PHONE CALL - The 10,000 seat stadium at Morehead University bears the same name as the one in Tampa - Jayne Stadium. But, the sports complex, one of Kentucky's finest, is named for Gov. Edward T. Breathitt.

WHAT DOES IT MEAN? - Elsewhere in this issue is a news story that the Internal Revenue Service will, within the month, visit every retail business inside the city limits of Morehead for a compliance income tax check. We could write this entire column about what a compliance check amounts to. Boiled down to a few words, it means that if your daily, weekly, monthly and annual records aren't in order you're in line for an investigation. This Publisher learned that Morehead and all retail businesses in Greenup County were the two spots selected in the Ashland district for compliance investigation.

TIME WILL TELL - At hand is a letter from a learned gentleman who has been a subscriber to this newspaper more years than many of you are old. He wants to know if The Morehead News is editorially supporting Henry Ward for Governor - and mentions [quotes] some recent statements. Right now The Morehead News isn't supporting anybody for anything, although we do think that John Sherman Cooper will be reelected to the U.S. Senate and Representative Carl D. Perkins to Congress - and deservedly so. This next Governor's race is so confused that we are right certain ETD doesn't know who the administration will be for.

ANOTHER QUESTION - We have several phone calls about the new street behind Morehead State University. It will be at rear of the present campus and extend behind some residences on 5th Street. Engineers decided the terrain was such it was inadvisable to connect with Oxley Branch street where the University is erecting many faculty housing units.

POLICE REPORT - State and City Police advise the traffic count over Memorial weekend was probably reached an all-time high. It was a little different in that automobiles were almost bumper-to-bumper from Friday evening through Monday midnight. Ordinarily it slackens between the advent and the exit.

DONNYBROOK - If Congress passes the law reported favorable from committee placing farmers under the minimum wage law you can expect repercussions that will rock the nation. The present minimum is \$1.25 and will progressively climb to \$1.75.

CHANGED OUR MIND - Although most of you fear paid up readers will question it, the Publisher advises, and has proof, of a small wager on Kaut King in the

## Walking Blood Bank Is New Jaycee Undertaking

Morehead Jaycees announced plans this week to help establish a Walking Blood Bank at St. Claire Medical Center. Arvil Crase, Jaycee Project Chairman, stated that the bank would provide immediate blood for administration to patients presented to the hospital as acute emergencies as a result of blood loss. Crase went on to say that the Jaycees involvement is because of the increased need for blood in emergency situations and citizens responsibility in helping the Medical Center continue to give the excellent medical care the community now receives.

Jaycees have set 1,000 as the goal for the Walking Blood Bank service. These will be citizens of Morehead and Rowan County who are willing and can be reached at work or at home for immediate donation of blood when it is needed in emergency. Donors will be called in rotation according to blood type. The Hospital Blood Bank will make calls to donors and keep records of those who have donated.

Plans are being made to involve all Morehead civic and service organizations in the Blood Bank Project as well as local businesses and industries. Organizations and businesses that have one hundred percent of their membership or work force enrolled in the program will receive a 100% Award Plaque from the local Jaycee chapter.

Crase stated that the St. Claire Medical Center staff will type prospective candidates to members of the Walking Blood Bank. Each acceptable donor will receive a 100% Award Plaque from the local Jaycee chapter.

Kentucky Derby and Prekness, and Ameroid in the Belmont. All paid off.

At hand is a short communication from John Collis predicting Ameroid would win the Prekness. John jumped the gun by a couple weeks.

IN CONCLUSION - Metropolitan newspaper headline: "Living Costs Up Again To New All Time High." Alas, inflation has stopped nibbling at savings and incomes and has set in biting. A Princeton professor says the Universe is coming apart. That's what we've been fearing for some time. June 4 was national old maid's day. It was a complete failure because there wasn't an old maid in the nation who admitted she was an old maid. A noted physician says the eating of bugs in raw vegetables, salads etc. is no cause for worry. He must feel different about it if he were a bug.

Kentucky State Police are convinced there's a "tip-off" source at the courthouse in Morehead. If we wanted to keep a secret the last place it would be revealed is at our local government county seat - the attention of women who boast of their intuitive powers is called to this statement by a zoologist: "The wilder the animal, the keener its intuition."

receive an identification card with his blood type on the card. Through this arrangement the donors will receive no payment for their blood, neither will the patient be charged for the blood received. The cost for blood to the patient will only be the cost of cross matching and administration sets.

Anyone wishing to participate in the program should call Arvil Crase, 784-7269, to obtain dates and times for blood typing. All local businesses, industries, and organizations are urged to participate and earn their 100% Award.

## Post Dedication Honors Trooper

The new Kentucky State Police Post Seven at Richmond has been dedicated as a memorial to the first State Trooper ever killed by gunfire while in the line of duty.

On hand for the occasion was Mrs. Zella Maggard, Richmond, mother of Trooper William E. Tevis, who was killed on May 26, 1963 by one of three prisoners he was delivering to the Laurel County Jail at London.

Mrs. Maggard unveiled a plaque honoring Tevis.

State Police Director Col. James E. Bassett called the facility the "prototype of modern efficient State Police barracks."

Built at a cost of \$114,000, the building is located on four acres of the Eastern Kentucky State College campus donated by the school. It is of modern design and planned to blend with other new and proposed facilities at Eastern.

The air-conditioned structure will serve as headquarters for an 11-county area in central Kentucky. It will be home base for 21 troopers, four license examiners and five sergeants. Post Commander is Sgt. James M. Cox, Jr.

A unique feature of Post Seven is a fallout shelter equipped with a battery-operated radio for emergency use. Bassett called the shelter the "model bomb shelter for Kentucky."

Public Safety Commissioner Glenn A. Lovern, who dedicated the post, said it was "another milestone in our efforts to upgrade the Kentucky State Police force."

Other recent milestones, Lovern said, include the pay raise for State Troopers and the auto-inspection law passed by the 1965 Kentucky General Assembly.

He also praised the efforts of Eastern President Dr. Robert R. Martin and former Governor Keen Johnson, who lives in Richmond, in getting the State to approve the construction of Post Seven.



FIRST OF MANY... Morehead Jaycees begin their Walking Blood Bank program as a Lab Technician types Arvil Crase, Jaycee Blood Bank Chairman. Waiting their turn to become part of the blood bank program are Bemis Sluss and Zane Collins as Dr. Warren Proudfoot looks on. The Walking Blood Bank project is being supported by the Jaycees in cooperation with St. Claire Medical Center. A goal of 1,000 has been set for enrollment in the program.

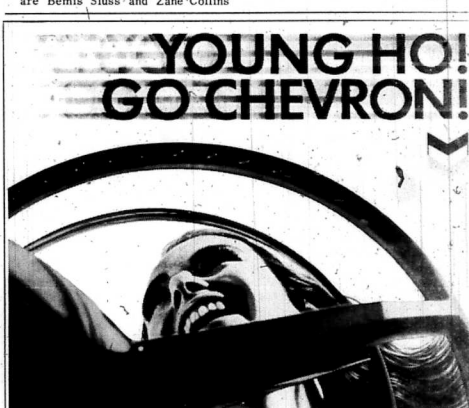

Chevron gasoline put that Young-Ho spirit in your car! Because, any time you want to take off, Chevron's with you - all the way! Get Chevron, at the Standard Oil sign.

STANDARD OIL

E. C. DeHart, Agent Morehead, Ky.

## Hand Dad a new line for Father's Day.



BUCKLING DOWN - Kentucky State Police Sgt. Edgar Moss, right, helps cadet John Mobley, Lexington, adjust his shoulder harness as they prepare to take a test run over in oil-slick SPEED course. SPEED stands for State Police Effective Emergency Driving - a program to provide training to young police officers in handling a car under emergency conditions.

## FOR A WONDERFULLY CAREFREE VACATION

Come in and buy TRAVELERS CHECKS!

They're the safest way to carry your funds wherever you go, whenever you travel! Buy them here in any handy denomination you choose... at a low, low fee per check!

PEOPLES BANK OF MOREHEAD



It's about time he got a new one. Make it an extension phone. Choose from four different styles and a big selection of colors. Call our Business Office and give the gift that says it all.

GENERAL TELEPHONE A Member of the GTE Family of Companies

### MOREHEAD SUNDRY STORE

116 WEST MAIN STREET  
MOREHEAD, KENTUCKY

Caryl Richards  
"Just Wonderful!"  
**HAIR SPRAY**  
45 RPM RECORDS Latest Hits  
**57¢**  
DIAL SOAP 4 Bars For **49¢**  
Reg. \$3.00 One-A-Day Multiple  
**VITAMINS or CHOCKS \$1.99**

THE LOWEST DISCOUNT PRICES IN TOWN ARE AT

**The Sundry Store**

Tell Your Neighbor Everyone Saves Here

Regular or Hard to Hold **Lowest Price In Town!**

13 oz. Size

**USE LOW COST CLASSIFIED ADVERTISING**

CLASSIFIED ADVERTISING RATES

Per word first insertion .....5¢

Per word each subsequent insertion of same ad without any changes .....3¢

Minimum charge (first insertion) .....\$1.00

Minimum charge (each subsequent insertion) .....60¢

Display Classified Advertising, per inch .....98¢

Entered as Second Class Mailing Matter at Post Office - Morehead, Ky.

**APARTMENT FOR RENT** - Contact Mr. Meadows, phone 784-5637, or James Ison, phone 784-5686. c-1

**FOR RENT** - two and three-room furnished apartments. Call FULL after 5:00 p.m. c-1

**1966 GMC PICKUP** - \$1798 FULL. PRIDE in engine, defroster, dual headlights, turn signals, spare tire, 6 cyl., 155 HP engine, oil filter, dual speed electric windshield wipers and washers, seat belts, back-up lights, 61/2 foot Fenderside bed, front coil springs, leaf springs rear, shock absorbers front and rear. See Dick Stone, Stone Pontiac-Buick, GMC, US 60 East, Morehead, Ky. Phone 784-4165. c-1

**FOR SALE** - Three nice lots fronting on US 60 west. Access highway from C. E. Dillon home. Contact Roy Gastineau, Box 342, Morehead, Ky., phone 784-5515. c-1

**For Local And Long Distance Moving Call**

**MOOREHEAD MOVERS**

**JUNIOR PETTIT, Owner**  
Call 784-7667 After 5 p.m.  
[Formerly Blair Transfer & Storage] c-1

**FOR RENT** - 5 room house with garden on Big Brushy. Call Arthur Pennington, 784-5117. c-1

**PRICED FOR IMMEDIATE SALE** - Like new brick ranch located on good-sized corner lot in quiet neighborhood. Streets, driveway and parking area hard surfaced. Brick patio in back shaded by large trees, many other trees and shrubs on lot. House complete with storm doors, windows and screens. Contains 3 bedrooms, ceramic bath, large kitchen with built-in range, oven, and birch cabinets, utility room, carpet with utility cabinets and attic storage. Phone 784-7213 for details. c-1

**MONUMENTS** - Best grade materials, widest selections. Burdett's Trading Post, Main Street, Olive Hill, Ky. c-1

**FOR SALE** - 22 Acres, 45 tobacco, orchard, barn, pond, two wells, beautiful 3-bedroom block home, basement, central heating, 1 1/2 baths, porches, new kitchen cabinets, attached carport. About 8 miles from city limits on state highway. See or call W. C. Stamper, phone 784-5901. c-1

**REAL ESTATE**

**ALPHA INVESTMENT**  
See Our Sales List For A HOME  
BUSINESS PROPERTY  
FIRM  
Licensed and Bonded Real Estate Broker  
Authorized Mortgage Loan Broker for The Prudential Insurance Company of America.  
Phone 784-5305  
Morehead, Kentucky c-1

**WILL TRADE** good one owner car for used house trailer. Also have one trailer parking space for rent. Call 784-4939. c-1

**ATTENTION** - Due to the growth of the city of Morehead and Morehead State University, we are in constant need of good help. We are now taking applications for waiters, waitresses, cooks, porters and dishwashers. If you like restaurant work and are interested in a job with a future, permanent employment, good wages, paid life insurance policy, annual bonus, and paid vacation apply in person (no phone calls please) to Jerry's Restaurant, U.S. Hwy. 60, Morehead, Ky. c-1

**BURCHETT'S TRADING POST** - Selected used clothing, used bicycles, small appliances, novelties, toys. Main Street in Olive Hill, Ky. c-1

**WELL DRILLING** - Water well drilling. Call J. R. Esham, phone 784-7121. c-1

**FOR RENT** - If you want to rent a trailer or house call 784-7390. c-1

**OFFICE SPACE** for rent with central heat and air conditioning. On second floor of new C. Roger Lewis Building, 331 Main Street. Close to post office, courthouse, banks. Phone 784-4168. c-1

**FOR SALE** - Three-year-old house, nice lot, four rooms and bath. Contact George Sloan, Rock Fork Road, third house on left. c-1

**FOR SALE** - 10 acres land, 10-room home with bath, furnace, full basement. Barn and other outbuildings, good well and ponds. At Haldeman on state highway. Call 784-5901. c-1

**FOR RENT** - 4 room house, furnished or unfurnished. Bath, large yard on Tiptop Ave. Phone 784-5488. c-1

**OFFICE SPACE** available. Built to tenant's specifications. Utilities furnished, including heat and air conditioning. Phone 784-5414 day or 784-5656 night. c-1

**SPECIAL OCCASION CAKES** - See or call us for cakes for all occasions. The Kentuckian Bakery, phone 784-7349. c-1

**LOTS FOR SALE** - 40 nice lots, 100x500, \$600 down, balance \$30 monthly. Contact Roy Gastineau, phone 784-5515. c-1

**TRIED AND PROVEN**

**MASTER COMMISSIONER'S SALE**  
The Commonwealth of Kentucky,  
Rowan Circuit Court  
People's Bank of Morehead, Plaintiff,  
Versus  
Joe Greene, Et. Al., Defendants.

**NOTICE OF SALE**  
By virtue of a judgment and order of sale of the Rowan Circuit Court rendered at the May Term thereof 1966, in the above cause, for the sums of \$700.00; \$900.00; \$1,558.10; \$1,060.00 and \$360.00 Dollars with interest, until paid and its cost therein I shall proceed to offer for sale at site of and on the premises hereafter described in Rowan County, Kentucky, to the highest and best bidder, at public auction on the 13th day of June 1966, at One O'clock p.m., or thereabout, upon a credit of six months, with privilege to purchaser to pay cash, the following described property to-wit:

**TRACT NO. 1:** "A certain tract or parcel of land lying and being in Rowan County, Kentucky, fronting on Kentucky Route No. 32 about 8 miles North of Morehead, Kentucky, and described as follows:

**BEGINNING** at Pine Tree and Iron Pin at right of way of Kentucky No. 32 and being on East side of said Highway No. 32; thence N. 45 degrees E. 130 feet to an Iron Pin; thence N. 45 degrees W. 415 feet to Iron Pin; thence S. 40 degrees W. 130 feet to Iron Pin; thence S. 40 degrees E. 405 feet to the point of BEGINNING, containing 12 acres, more or less."

**TRACT NO. 2:** "A certain tract of land in Rowan County, Kentucky, on Kentucky Route No. 32 about 8 miles North of Morehead and described as follows:

**BEGINNING** at an Iron Pin of line of Isabel Green; thence N. 40 degrees E. 630 feet running with the line of Letha Mudge Porter to an Iron Pin; thence N. 45 degrees W. 315 feet to Iron Pin and line of Burt Moore; thence with line of Burt Moore S. 40 degrees W. 630 feet to Iron Pin; thence S. 45 degrees E. 315 feet to point of BEGINNING, containing 4.6 acres, more or less."

**Being the same lands as conveyed by Letha Porter to Isabel Green by deed dated August 8, 1961, and recorded in Deed Book No. 72, at Pages Nos. 621, 623 and 624, records of the Rowan County Clerk's office.**

**FOR SALE** - One 12 ft. flat dump bed. Will easily dump up to 20 tons. Boone Hollan, Jr., phone 784-7169. c-1

**APARTMENTS FOR RENT** - Completely furnished apartments and rooms. Morehead Camp Hotel, 1 mile East US 60, Phone 784-4759. c-1

**FOR SALE** - House and building lots in Clearfield. See Edward Norton Earley or call 784-5483 after 5:00 p.m. c-1

**FOR RENT** - Lovely room with private bath, private entrance. Call 784-4687 after 5 p.m. c-1

**FARM FOR SALE** - 60 acres, 5-room house, good 48x56 barn, 14x40 workshop, 56 tobacco base, good apple orchard and 40 acres tractor land in grass. Large pond. On CCC Trail, 2 miles from Elliottville and 8 miles from Clearfield. Call Virgil Dewitt, phone 784-7337. c-1

**FOR RENT** - Four room house with bath; a 3-room furnished apartment. See Nelson Jennings on Dry Creek Road. Phone 784-4265. c-1

**FOR SALE** - Three-year old, all electric home, miles West of University, on 100x200 ft. house complete with storm doors, windows and screens. Contains 3 bedrooms, bath, large living room, family room, kitchen with built-in range and oven, large utility room, large garage and attic storage. Phone 784-5031 for details. c-1

**INVITATION TO BID**  
The Rowan County Board of Education will accept sealed bids on equipment to be used in their Title I Project of the Federal Elementary and Secondary School Act, P.L. 89-10.

Bid forms and specifications of all items to be furnished may be obtained at the office of the Superintendent of Schools in Morehead, Kentucky, Monday through Friday from 8:30 a.m. until 4:00 p.m.

Sealed bids must be in the office of the Superintendent on or before Monday, June 27, 1966 at 4:00 p.m.

Bid guaranty in the form of a bid bond or certified check in the amount of 5% of the total bid shall accompany each bid.

The Rowan County Board of Education reserves the right to reject any and all bids.

Clifford B. Cassady, Superintendent  
Rowan County Board of Education c-25

**CARD OF THANKS**  
We take this means to express our sincere thanks and deep appreciation to all those who were so kind and considerate during the prolonged illness and passing of our beloved mother, Mrs. Marie Brown, Esau's Flowers, 215 Main Street, Morehead, Ky. Many floral pieces, delicious food, kind words of those who called and the many expressions of sympathy from friends who were unable to be present will long be remembered. Especially would we like to mention Rev. Gabriel C. Banks, Mrs. Claude Brown, Esau's Flowers, 215 Main Street, Dr. C. Louise Caudill, Dr. J. Hunter Black, the staff at St. Claire Medical Center and Lane Funeral Home. --Pauline and William Tomlinson. c-25

**FOR SALE** - Portable office-type refertory for sale only about a year, several good portable T.V.'s, Bruce Model, phone 784-4131. c-1

**FOR SALE BY OWNER** - 3 bedroom house, 1 1/2 story at 118 Allen Drive. Owner being transferred. Phone 784-4722. c-1

**TWIN BED FOR SALE** - Used 6 months. Sealy box springs and mattress. White headboard. \$45 complete. Phone 784-4687 after 5 p.m. c-23

**LOSE WEIGHT** safely with Dex-A-Diet Tablets. Only 98¢ at Barton Drug. c-31

**PIANO FOR SALE** - You may assume monthly payments on a new 44-144-44 console piano. Lifetime guarantee and matching bench. May be seen locally. For further information, please write Credit Manager, Box 183, Lexington, Ky. c-23

**CARD OF THANKS**  
We the family of Earl Smith, wish to express our sincere thanks and appreciation to all those who helped in a time of bereavement, for all their kind deeds and contributions. We wish to thank all the kind ministers who helped in the consoling words, also Lane Funeral Home for the courteous manner in handling the arrangements. We are greatly and humbly thankful for all the friends of our dear brother, whom we miss so much. Brother and Sister P-23

**INCOME-SPARE TIME** - No selling. Refill and collect money from new type coin operated dispensers in this area. Must have cash reference, \$250 to \$1850 cash. Ten hours weekly can net excellent income. More time can result in more money. For personal interview write CO-REP, Inc., 10 California Ave., Pittsburgh, Pa., 15202. Include phone number. c-23

**FOR SALE BY OWNER** - 6 room modern house with 2 car garage. Seven miles west of Morehead on US 60 W. Five acres land. Seen by appointment only. Call 784-4947. c-24

**NOTICE TO CREDITORS**  
Notice is hereby given that Etta M. Morrison has been appointed as Administratrix of the Estate of Etta K. Morrison, deceased, and she is hereby giving notice against said estate will please present same, properly proven, and all persons owing said estate will present same to the undersigned.

Etta M. Morrison  
Administratrix  
Morehead, Kentucky c-24

**THANK YOU**  
We take this means to express our deepest appreciation and thanks for the many kindnesses shown us in the bereavement of our loving father - George W. Thurman. Especially do we thank Bro. Russell Reynolds for his consoling words, for flowers, Roger Lewis for his kind words, and the staff of Lane Funeral Home for handling the arrangements. The Thurman Family P-23

## Alfalfa Crop Is Damaged

The spring of 1966 struck a severe blow to one of Kentucky's most valuable crops - alfalfa. First, the alfalfa weevil increased its intensity in areas of previous infestation and spread to many fields where previously it had been unknown. Then, about the time when spraying was needed the heavy rains either prevented the work or reduced the effectiveness of the poison. In many instances the first cutting was lost because of insects or rain.

What to do about alfalfa in the future is a difficult problem. The crop is, at the best, a very demanding one. It requires a deep, well-drained soil with an abundance of lime and mineral nutrients. It is often a costly crop to establish and maintain but one well worth the cost to dairymen who have favorable soil to grow it on and high producing cows to consume it.

Now, with the advent of the weevil, the additional cost of spraying adds to the risk of losing the crop increases the production costs and makes the future of alfalfa questionable except under the best of conditions.

While the loss of alfalfa would be a severe blow to some dairymen it would not be irreparable. There is already a trend to an all silage-grain program in which the cattle are fed silage the year round with proper supplements to balance it. Corn, or one of the new cane hybrids, furnish the principal bulk for summer and fall ensiling, supplemented by grass and small grain for spring filling. A difficult problem in year round silage feeding is the high cost involved in providing silo capacity and filling equipment, but most farmers now have adequate capital or credit available for this.

This spring I have been involved in landscaping my church's grounds, using, as much as possible, plants of religious and historical significance. One of the most interesting plants used was the "Chinese Elm" (Ulmus parviflorus) said to be the ancestor of the giant redwoods of the Pacific Coast. For a long time this tree was known to have existed only because its fossils had been found embedded in rock which was formed over 20 million years ago. The tree was thought to have become extinct.

Time then, in 1944, a grove of live trees was found growing in a remote valley of central China. The foliage of the newly discovered tree matched perfectly the imprints left by its ancestors long before the Ice Ages.

These "Chinese Elm" plants discovered in China were brought to this country in 1944 and have done well. The tree is a rapid grower and attains a height of 100 feet or more. Its feathery foliage, unusual bark and symmetrical shape make it a most interesting specimen to grow on school and church grounds where space is available for a large tree with low, wide spreading limbs.

**FARM FOR SALE** - 152 acres on Cherry Grove Road and 262 acres on Conestoga Pike in Fleming County. Well improved. Call 845-6177, Flemingsburg. c-24

**WANTED** - 2 bedroom furnished apartment for married couple preferably near college. Gary Levy, 2250 Lexington, Phone 784-5902. c-23

**FOR SALE BY OWNER** - 2 bedroom house with bath, garage and utility room on large 100x200 lot. Phone 784-4955 or contact Clyde Whitton on Cranston Road. P-24

## Boone Dramas Scheduled

The intrepid little frontiersman who became a folk-hero giant will receive a couple more boosts to his stature this June. Both the Fort Harrod Amphitheatre in Old Fort Harrod State Park, Harrodsburg, and the Indian Fort Theatre at Berea will open brandnew outdoor dramas in June. Both feature the con-skin capped idol of small boys everywhere - Indian fighter and scout supreme, the "long hunter" Daniel Boone.

The presentation at Old Fort Harrod State Park is titled "The Legend of Daniel Boone," and was written by New York playwright Jan Hartman, a young man with an impressive array of TV credits in his dossier (including eight

CBS documentaries). The 90-minute outdoor drama will begin its run June 17, and continue until September 4. Tickets are \$2 and \$2.50; children under sixteen will be admitted for \$1.50.

Berea's production, "The Daniel Boone Story," is a musical drama written by Earl Hobson Smith, head of the speech and drama department at Lincoln Memorial University in Tennessee. Music for the production was composed by Frank Porter of Richmond, Virginia. Kentucky's famous poet Laureate and author, Jesse Stuart, wrote the lyrics. The run begins Saturday, June 25 and will show nightly at eight except Sundays. The last performance of the season will be on Labor Day.



**"Mom sure loves her new flameless electric water heater!"**

Yes - when Mom is lucky enough to have a safe, flameless electric water heater, she likes to show her gratitude. And why? It's just about her biggest helper around the house. Its fast-recovery, full-time service features mean she always has plenty of hot water... day or night... no matter how hard her family uses.

And she loves it because it's safe, and flameless too. Best of all, it puts her closer to total electric living - which everybody loves. See a modern, flameless electric water heater at your dealer's today.

**BUY YOUR ELECTRIC WATER HEATER NOW. WE'LL HELP PAY YOUR WATER BILL.**  
If you changed from 2-in. to 3-in., 150-gallon service, and install a flameless water heater, we'll pay \$35 on your water bill.

If you have a 2-in. service and install an electric water heater, we'll pay \$15 toward additional wiring needed. Offer good in June 30, 1966. See your electrician for details.

**KU KENTUCKY UTILITIES COMPANY**  
Four rate reductions in three years.

## WHAT ABOUT A NICE BRICK HOME?

A Short Distance From Morehead



This is a like-new, red brick, ranch gold medal home located on a 100x132 foot lot in a good neighborhood.

This modern home is complete with storm doors, screened windows etc.

Has three bedrooms, 1 1/2 ceramic tile baths, hall, living room, kitchen, etc. . . built-in Hot Point range, oven and cabinets . . . enclosed entry area . . . plenty closet space . . . carport . . . large lawn.

**Priced Reasonable for Quick Sale.**  
**Good Deal Available On Financing**

**H. N. LACY, Realtor**

PHONE 784-5750 MOREHEAD, KY.





**OUTSTANDING ALUMNA** — Mrs. Anna Carter, secretary to every president of Morehead State, was one of the Alumni named to receive an Outstanding Alumnus Award at the Alumni Association's annual banquet Saturday evening, May 28. Here she is seen being congratulated by President Doran.



**St. Claire Medical Center**  
784-4161  
Morehead, Ky.

#### ADMISSIONS

June 1 — Willie L. Jones, Morehead; Nannie Holbrook, Morehead; Annie Withrow, Haldeman; Lula Souseley, Sandy Hook; Sybrina Thomas, Morehead; William Wells, Glasgow, Ky.  
June 2 — Millard Cornwell, Frenchburg; Evelyn Cornwell, Frenchburg; John Stegall, Sandy Hook; Chester Mosier, Grabb; Stella Bryant, Grabb; Opal Black,

Clearfield; Clyde Collins, Olive Hill; Farmer Ellington, Morehead.

June 3 — Jewell Littleton, Emerson; Frank Blevins, West Liberty; Beatrice Leshner, Morehead; Mort Roberts, Morehead; Lottie Hay, Clearfield; Maggie McCoy, Olive Hill; Jaley Buckner, Olive Hill; William White, Grayson; Ronald McCune, Morrisville, Pa.  
June 4 — Drexel Fyvie, Sandy Hook; Junior Abrams, Lawton.

June 5 — Dorothy Williams, Salt Lick; Harry Mayhew, Morehead; Joe Riggsby, Clearfield.

June 6 — Patricia Hamm, Soldier; Ernie Brown, Morehead; Ross Porter, Morehead; Louis Johnson, Morehead.  
June 7 — Beulah Johnson, Elliottville; Nannie Stamper, Litton; Myrtle Owens, Emerson; Kathy Kiser, Olive Hill; Elmer Jenkins, Sandy Hook; John Humphrey, Lawton; Linus Fair, Morehead.

#### DISMISSALS

June 1 — Greta Whittier, C.J. Baker, Ernie Brown, Gary Fraley.

June 2 — Ora Callahan, Ella Ison, Nola Richardson, C.F. Eldridge.

June 3 — Dalia Nickell, Amanda Profit, Lonnie Kidd, R.A. Cowling, William Wells.

June 4 — John Stegall, Linda Lewis, Annie Withrow, Ruby Miller, Margie White, Ralph Topping, W. L. Jones, Russel Brown, Harold Traylor, Autie Thornberry, Frank Blevins.

June 5 — Mrs. Beatrice Leshner, baby; Opal Black, Stella Bryant, Farmer Ellington.

June 6 — Dorothy Williams, Jewell Littleton, William White, Clyde Collins, Chester Mosier, Ross Porter.

June 7 — Mrs. Maggie McCoy, baby; Evelyn Cornwell, Millard Cornwell, Bee Ball, J.H. Kegley, Joe Riggsby, Kathy Kiser.

#### BIRTH

June 3 — Mr. and Mrs. Gerald Earl Leshner, daughter; Mr. and Mrs. Bobby Earl McCoy, son.

June 6 — Mr. and Mrs. Danny Hamm, son.

Your . . .

#### Social Security

By Thomas B. Thompson — Ashland District Mgr. For Social Security information write: District Social Security Offices, 181 Carter Avenue — Ashland, Ky.; Phone 325-7666.

Earl Tyler, Social Security Field Representative in Ashland, Kentucky, says that more than 17,000,000 Americans over 65 know a bargain when they see one. That's how many people have elected to take advantage of medicare's medical insurance program. These millions realize that at \$3.00 a month they are getting protection against medical bills at a price that can't be beaten, since 50 percent of the cost is paid by the Federal Government. The basic hospital insurance program under medicare, which provides hospital and related care, is offered without cost to people over 65.

However, Tyler had a word of warning today for people enrolled in the new medicare plan.

"Do not cancel your present health insurance policy until July 1, 1966, when the medicare law becomes effective. Further, he cautioned those who are not yet eligible for medicare to continue their private health insurance until they become eligible."

Tyler suggested that prospective medicare beneficiaries ask at the social security office for pamphlet OASI-35, a summary of the benefits provided by social security. In addition, he suggested that each individual check with his private health insurance agent in preparation for the transition to the social security medicare program.

#### Conduct Funeral For George Thurman

Funeral services for George Thurman were conducted Friday at Lane Funeral Home, after which the remains were removed to Vanceburg for interment in Clarkburg cemetery.

Mr. Thurman passed away May 30. He was 75 years of age. Mr. Thurman was born in Lewis County Mar. 24, 1891.

In 1917 he married Mary Butler who preceded her husband in death.

Immediate survivors are the following two sons and two daughters — Homer Thurman, Leesville, La.; Mrs. Mary Graft, Fort Wayne, Ind.; and Howard Thurman and Mrs. Betty Thurman, both of Morehead.

Mr. Thurman also leaves six grandchildren, and the following three brothers and two sisters, all of Vanceburg — Ralph Thurman, Alvin Thurman, Allen Thurman, Daisy Thurman and Mrs. Rosie McGinn.

After the death of his first wife, Mr. Thurman married Nina Thurman, who survives.

Rev. Russell Reynolds conducted the funeral service.

The casket bearers — E. C. Barker, Jack Fraley, W.H. Layne, Russell Perry, Callis Coyie and Pat McGinn — Lane Funeral Home cared for arrangements.

#### a new approach

to beauty

A complete skin analysis plus new formula cosmetics plus MAKE-UP KNOW-HOW if your guarantee for a new elegance in your complexion and a new perfection in your make-up.

*Juanita Lansing*

Call for appointment today! Make a date with the make-up artist from Juanita Lansing Studios. Learn MAKE-UP KNOW-HOW.



Consult Mrs. Sam Stumpert Phone: 784-4491

#### REVELATION

New formula make-up base. Very special and Very different moisturized make-up. Flatters your complexion with a satin smooth finish. Available in live satin-smooth shades.

Swedish Beige — for pale or white skin

Tahitian Rose — for yellow or yellow skin

Texas Peach — for olive skin

Colden Amber — for pink skin

Jamaica Tan — for dark skin

**Battson Drug**

Main at College Blvd. — Morehead, Ky.

#### Be Our Guest!

At The  
**LEXINGTON TROTS**

The Morehead News

Clip this ad for free admission good thru June 11, our closing night.

**Now Ends  
June 11**

**Post Time 7:30**

-- Rain or Clear --

**BIG PAYOFF  
PERFECTA**

"All You-Can-Eat"  
Sulky Room \$1.95

#### Live Better for Less with a Money-Saving Electric Refrigerator-Freezer



**SAVE TIME** by cooking meals ahead. Keep them in your electric freezer and serve anytime by merely thawing and warming.



**SAVE MONEY** by taking advantage of food sales when prices are at seasonal lows. Store in your freezer and serve later.



**HOME FREEZING** is much easier than old-fashioned canning methods. You save money and keep that wonderful "garden fresh" flavor too.

#### FAMILY GIFT

A refrigerator-freezer or a regular food freezer makes a gift that the entire family will enjoy and appreciate, especially your wife.



YOUR  
**Fleming-Mason  
Rural Electric  
Cooperative Corp.**  
Flemingsburg, Ky.

See the handsome new freezers and combination refrigerator-freezers at your favorite appliance store.

## Manufacturer of Electric Motors

Needs

# SEMI - SKILLED

And

# UNSKILLED EMPLOYEES

Male and Female

*Excellent Working Conditions*

*Good Wages*

*Group Insurance*

*Paid Vacations*

**Apply in Person At Plant Employment Office  
In Mt. Sterling June 13 Through June 17**

*Employment Office Will Be Open Until*

*9 p.m. On Above Dates*

# A. O. Smith Corporation

*"An Equal Opportunity Employer"*

**U. S. 60 East**

**Mt. Sterling, Ky.**

- SAVE WITH STONE - SAVE WITH STONE - SAVE WITH STONE - SAVE WITH STONE -

# Stone Annual Used Car Sale

## 10 Days Only - June 9 Thru 18

Once, each year Stone Pontiac, Buick, GMC, Inc. has offered to the public used automobiles at a great savings . . . some at wholesale . . . many below wholesale. There has always been tremendous response from the public. This year for the first time we have included new cars and trucks (see next page) at a very large saving. All cars as advertised are in stock and will be delivered at the price quoted. Sales people are not authorized to reject any offer. Highest trade possible for your car. Dealers welcome . . . as we intend to sell all used cars. This sale shows why you "SAVE WITH STONE."

### 1965 Chevrolet Impala Super Sport



bucket - V-8 - automatic - console - power steering and brakes - one owner

Was . . . . . \$2,595.00  
SAVE NOW . . . . . \$2,395.00

### 1965 Chevrolet Monza



2 door hardtop - 4 speed - buckets - very low mileage

NOW ONLY . . . . . \$1,650.00

### 1964 Pontiac Grand Prix



bucket - automatic - console - power steering and brakes - guaranteed one local owner - less than 30,000 miles

Was . . . . . \$2,395.00  
NOW . . . . . \$2,150.00

### 1964 Buick LeSabre



4 door hardtop - automatic - power steering, brakes and seat - fully factory air conditioned - see Riley Caudill for this special deal

Was . . . . . \$2,395.00  
NOW . . . . . \$1,995.00

### 1964 Buick Special Deluxe



4 door sedan - automatic - one owner - the very sharpest anywhere

Was . . . . . \$1,595.00  
NOW . . . . . \$1,445.00

### 1964 GMC



1/2 - custom pickup - automatic - V-6 - custom cab - big heater - two tone paint

Cost Over \$3,000 When New  
23,000 Miles Later . . . . \$1,695.00

### 1964 Ford Falcon



4 door - radio - heater - new nylon w.w. tires - local professors car - 33,000 actual miles - see C.C. Murphy on this special price

Was . . . . . \$1,395.00  
NOW . . . . . \$1,195.00

### 1964 Chevrolet Impala



4 door - V-8 - automatic - radio - heater - power steering - new tires - very low mileage - by local owner

Was . . . . . \$1,995.00  
NOW . . . . . \$1,695.00

### 1963 Chevrolet



4 door - very sharp - local school teacher car - has had tender loving care

Was . . . . . \$1,395.00  
NOW . . . . . \$1,245.00

### 1962 Oldsmobile 98



4 door hardtop - has everything but the kitchen sink - factory air - power steering and brakes - power windows and seats - premium w.w. tires - local car

Was . . . . . \$1,495.00  
NOW . . . . . \$1,345.00

### 1962 Oldsmobile 88



4 door wagon - automatic - power steering and brakes - new tires - local owner

Drive and Buy at . . . . \$1,075.00

### 1962 Oldsmobile



4 door - V-8 - automatic - radio - heater - power steering and brakes - local car that's very sharp

\$1,075.00

### 1961 Chevrolet Impala



convertible - V-8 - automatic - power steering and brakes - owned by pretty little school teacher that gave it loving tender care

Was . . . . . \$ 995.00  
NOW . . . . . \$ 875.00

### 1960 Chevrolet Impala



348 - 3 ducey stick - runs A-1 - as is - no warranty

Was . . . . . \$ 595.00  
NOW . . . . . \$ 450.00

### 1960 Thunderbird



power equipment - runs out good - price is firm - no trade - sold as is

Below Wholesale . . . . \$ 395.00

### 1959 Pontiac



automatic - runs out A-1 - local car - price is firm - sold as is

\$325.00

### 1956 Jeep



1/2 ton - 4 wheel drive - low and high range - rebuilt motor -

Was . . . . . \$ 795.00  
AS IS . . . . . \$ 575.00

### 1963 Comet Custom



automatic - V-8 - power steering - 35,000 actual miles - one owner - new tires

Was . . . . . \$1,395.00  
NOW . . . . . \$1,250.00

## Stone Pontiac, Buick, GMC, Inc.

USED CARS - 60¢

PHONE 784 - 4937

- SAVE WITH STONE - SAVE WITH STONE - SAVE WITH STONE - SAVE WITH STONE -



SAVE WITH STONE - SAVE WITH STONE - SAVE WITH STONE - SAVE WITH STONE

# Stone Pontiac Buick, GMC, Inc.

## REDUCES NEW AUTOMOBILE PRICES TO ROCK BOTTOM DURING OUR ANNUAL SALE.

All Cars and Trucks In Stock Undercoated, Serviced and Ready For You.

Highest Trade Possible For Your Car ... On Spot Financing With 37 1/2 Months To Pay.

## BUY NOW AND SAVE WITH STONE

Here's Proof You Can Save With Stone ... Greatest New Car Savings Anywhere.

### 1966 Riviera by Buick



Has everything to make driving a pleasure - this is Buick's finest - with air - all power - cruise control - corner lights - the works

Factory List .....	\$5,798.24
Our Price .....	4,784.23
SAVE	\$1,014.01

### 1966 Buick Wildcat



2 door coupe - automatic - power steering and brakes - has all the nice things that you want in a car

Factory List .....	\$4,238.02
Our Sale Price .....	3,472.02
SAVE	\$ 766.02

### 1966 Buick LeSabre



coupe - automatic - power steering and brakes - priced like one of the low price three

Factory List .....	\$3,720.00
Our Price .....	3,089.00
SAVE	\$ 631.00

### 1966 Buick LeSabre



4 door - all power - custom - undercoated - serviced and ready to roll

List .....	\$3,616.85
Our Price .....	3,004.85
SAVE	\$ 612.00

### 1966 Buick Skylark



coupe - V-6 - automatic - power steering - the nicest anywhere

List .....	\$3,285.70
Own It For .....	\$2,863.36

### 1966 Buick Special



2 door - automatic - V-6 - real economy car

List .....	\$2,734.68
Buy It For .....	\$2,336.61

### 1966 Buick Special



4 door

List .....	\$2,768.50
Own It For .....	\$2,397.29

### 1966 Pontiac Bonneville



loaded with extras

List .....	\$4,119.19
Our Price .....	3,451.19
SAVE	\$ 668.00

### 1966 Pontiac



convertible - has all the better equipment

Factory Say Sell For .....	\$3,877.24
Stone Wants .....	3,263.24
SAVE	\$ 614.00

### 1966 Pontiac Catalina



with factory air

List .....	\$4,115.51
Save .....	\$ 667.46

14 other trucks in stock - from \$1,798. - over 48 cars and trucks in stock - all at the lowest price ever - help us clear the lot

### 1966 Catalina



wagon - 9 P.C. - company official personal car - 2,200 miles - has all power and factory air

Factory List .....	\$4,573.39
Our Price .....	3,757.39

SAVE \$ 816.00

### 1966 Pontiac



2 door hardtop - buckets - loaded with extras

Factory List .....	\$3,801.56
Our Price .....	3,145.56

SAVE \$ 656.00

### 1966 GTO Means 90



everybody knows a G.T.O., - we want to sell

List .....	\$3,778.34
Sale Price .....	\$3,253.34

### 1966 Tempest



4 door - buy the latest in engine - overhead cam 6

List .....	\$2,811.60
Buy It For .....	\$2,488.60

### 1966 GMC Pickup and Camper



buy together or separate - truck loaded - automatic - all the finest for traveling

Truck .....	\$2,968.30
Camper .....	495.00

Total .....	\$3,463.30
ALL FOR	\$2,922.00

# Stone Pontiac, Buick, GMC, Inc.

Used Cars - 60 East

Cars Also Shown By Appointment

Phone 784-4937

SAVE WITH STONE - SAVE WITH STONE - SAVE WITH STONE - SAVE WITH STONE

**Complete Ambulance Service**  
**Oxygen Equipped**  
**"Equipped To Serve You"**  
 Member of Kentucky Funeral Directors' Burial Association  
 --Authorized To Service--  
**Burial Insurance Contracts Issued By**  
**COMMONWEALTH LIFE INSURANCE CO.**  
**LANE FUNERAL HOME**  
 Phone 784-4134 — Morehead, Ky.

**RUPTURE-EASER**  
 A New Way To Get A Fast Relief From Left Side Pain  
 Double \$6.95  
 No Fitting Required  
 A strong, form-fitting, flexible support for reducing internal hernia. Back facing adjustable. Sides in front adjustable. One strap, soft, flat, goes just for men, women and children. Most orders, one measure around lowest part of abdomen. Security (right, left or double).  
 Available At  
**BATTSON DRUGS**  
 Main St. — Morehead, Ky.

#### NOW YOU CAN HEAR

...and understand everything when wearing the new AUDIO-TONE hearing instrument. It's a wonderful feeling to be again able to hear clearly. Now, when you attend church and group meetings, you understand everything the FIRST TIME. Write today P. O. Box 4217, Charleston, W. Va. for complete information on how you too, can lead an active life again.

#### TERMITE TROUBLE?

See or Call  
**CHESTER KISER**  
**CONSTRUCTION CO.**  
 Phone 784-5109  
 & 784-5442  
 Agents for  
**State Termite Control and Chemical Co. Inc.**

## Montgomery Ward & Co.

(Serving America for 95 Years)

Offers an exciting opportunity to operate a business of your own with no investment. We are interested in a qualified husband and wife team with previous retail experience to operate a full time franchise catalog store in Morehead, Kentucky.

If you are willing to accept responsibility in return for a future in your own business, write giving full personal qualifications to:

**Montgomery Ward & Co.**  
 D. A. WADE  
 Section 7-1  
 618 West Chicago Ave.  
 Chicago, Illinois

**Chapin's MOBILE HOMES**  
 Own a Modern Home for as little as \$2795.00 and on Small Monthly Rent Payments  
 Eastern Kentucky's Largest Mobile Home Display  
**FLEMINGSBURG, KENTUCKY**  
 OPEN After Church On Sunday

Complete line of campers - 91 coaches to choose from.

Buy today and pay once a year - when you sell your campers. Come in today.

Buy Here Financing On Spot

## PUBLIC AUCTION

**SATURDAY, JUNE 11th 1 P.M.**

Prizes Given Away At Sale



Good Location for Home or Rental

10 room dwelling with 2 baths, 2 kitchens, outside stairway and entrance to 2nd floor apartment, furnace and small basement, in-the-city limits and on good big lot.

#### 40 Good Lots

Approximately 40 good building lots with utilities available and most of those lots are in the city limits.

#### 10 Rooms of Furniture

2 Ranges, 2 Refrigerators, 4 Bedroom Suites, 3 Living Suites, 2 Dinette Tables, Antique Buffet, Corner Cabinet, Kitchen Cabinet, 3 End Tables, Platform Rockers, Lamps, Coffee Table, Rugs, Odd Chair, Rockers, etc.

Woodside Street

**Olive Hill, Kentucky**

Terms: 10% Day of Sale Balance With Deed On or Before 30 Days

Known As - LEONARD & LONA FLANNERY PROPERTY



**ROGER LEWIS**

C. ROGER LEWIS BUILDING, MOREHEAD, KENTUCKY PH 784-4168

## Down... Memories Lane

From Early Files

5 Years Ago

From June 8, 1961 issue - Gov. Bert Combs, by official executive order, asked the U.S. Army Corps of Engineers to proceed with Cave Run Reservoir.

Total number of Rowan Countians to receive SS checks - 1,263.

Two miles of Little Perry road was let for surfacing.

Gov. Bert Combs announced a probable school in graphic arts at Morehead at the site of the former district engineering office.

A union dispute developed on construction of a Morehead State College dormitory.

Architects released sketches for St. Claire Medical Center, a three story building.

Dr. Zell Walter attended a national safety conference.

The Reds captured the first half Morehead Little League title. Pitcher Galen Castle won three games without defeat.

Stephen Lewis was leading hitter with .585 average.

Deaths: Harry D. Leedy, 50; Billy Lowell Moore, 17, auto accident; infant son of Mr. and Mrs. Kenneth Dehart.

10 Years Ago

From June 7, 1956 issue - John Sherman Cooper declared himself out of the race for U.S. Senate.

Rowan County Democratic Chairman Glenn W. Lane called a county meeting to elect state delegates.

Jaycee President Bobby Stamer announced that organization would sponsor a horse show July 2.

Proponents for construction of Cave Run Reservoir scheduled a meeting at Morehead. This was a controversial issue.

Rowan County farmers were sending strawberries to the Cincinnati market at about 900 crates per day.

The U.S. Post Office Department announced an examination to fill a vacancy for Postmaster of Clearfield.

Rev. Ray Allen graduated from the College of the Bible, Lexington.

Four from Rowan County participated in the Jean Thomas Folk Music Fete: Lydia Messer Caudill, Roger Lewis, Rowan Linnville and John Paul Wilson.

Rowan County's Fiscal Court set a budget for the next fiscal year of \$75,294.

Five Rowan FFA members received state awards: June Pennington, Janice Porter, Hester Johnson, Janice Wallace and Phyllis McBrayer.

Deaths: Dr. M.W. Meadows, 88; John Ray Caudill, 21, truck wreck.

20 Years Ago

From June 6, 1946 issue - Kentucky and West Virginia Power Company started constructing a high voltage line in the Haldeman area.

Roy Cornette who had been Superintendent of Schools since 1934 (12 years) resigned. He was succeeded by Ted Crosthwait.

Ethel Ellington resigned as Principal of Morehead Consolidated School. Walter Price was named by the Board to the position.

Ralph Mussman was named head coach at Morehead High.

The U.S. Army assigned for the first time a full time recruiter, Sgt. Hubert Pennington, to Morehead.

The Morehead stockyards shipped two car loads. Top veals were \$18.15.

A VFW post was organized at Morehead.

An office was opened at Morehead to furnish veterans with advice and information on benefits etc.

The Morehead-West Liberty road was resurfaced.

Deaths: Billy Ramey, 29, automobile accident; Carl Sisco, child, son of Mr. and Mrs. Elmo Sisco, Clearfield; John A. Binion, 66; John Swinn, 53.

25 Years Ago

The June draft call for Kentucky was 2,886. Rowan County's quota of nine was

filled by volunteers.

Ludolph Vencil, Morehead, was appointed a graduate Assistant at University of Kentucky.

Forest Ranger Earl M. Stroller used a bloodhound to track down three charged with starting a forest fire near Morehead.

Dr. Frederick Shannon, Pastor of Central Church of Chicago, delivered the baccalaureate sermon at Morehead College.

The Rowan County Woman's Club elected the following officers: Mrs. J.W. Holbrook, President; Mrs. D.F. Walker, Vice-President; Mrs. Claude Clayton, Recording Secretary; Mrs. Roy Holbrook, Corresponding Secretary; Mrs. E. Hogge, Treasurer, Department Chairmen - Mrs. Roy Cornett, Mrs. Oscar Patrick, Mrs. Frank Laughlin, Mrs. Eugene Nave, Mrs. Warren Lappin, Mrs. N. C. Marsh, Mrs. D.N. Holbrook and Mrs. C. Z. Bruce.

Political announcements: H.L. Nickell, democrat, Representative; Elijah Amburgey, democrat, Magistrate.

Deaths: Roy E. White, 37, automobile accident; Mrs. W.W. Fitzpatrick.

## Jobs Reach New High For State

Nonagricultural employment reached a record-high 796,400 in Kentucky during April -- an increase of 51,100 jobs over April of 1965, according to an announcement by Governor Edward T. Breathitt.

Factory employment totaling 220,200 in April was up 13,100 from March, Breathitt said, and 20,000 higher than a year ago.

"Never before has our progress been so true," Breathitt said. "The 10 per cent gain in manufacturing jobs is an excellent news and shows that our industrial effort is paying off."

The principal April job gains in manufacturing over a year ago were 6,100 in machinery, 3,000 in lumber and furniture, 1,900 in tobacco, 2,000 in textiles, 1,400 in paper and publishing, 1,000 in chemicals and 1,100 in petroleum, the Governor said.

In the nonmanufacturing category, construction employment was up 9,700 over a year ago; trade, 6,500; finance and insurance, 900; service, 2,800 and transportation, 1,400.

Only one employment group reported a job decrease compared to a year ago. Mining was down to 27,800, a loss of 200 jobs, although production was way up, Breathitt said.

Breathitt paid tribute to community leaders for their work and cooperation in securing new plants. He said that 78 counties have brought in new industries since he took office in December of 1963.

"These efforts are bringing thousands of new jobs to our counties," he said.

Breathitt said the State plans to place special emphasis during his remaining term on those counties that have not obtained a new plant.

"We do not intend to rest on our laurels," he said. "The drive to get new industry for Kentucky will be intensified."

## Jersey Show, Sale Will Be On June 25

An estimated 1,000 people are expected to attend the Fourth Annual Kentucky National Jersey Show and Sale, June 25, at the Kentucky Fair and Exposition Center in Louisville.

Forty-three head of superior cattle from across the nation have been consigned to the show and sale and will compete for \$8,500 in premium money, half of which is furnished by the Kentucky Department of Agriculture, co-sponsor of the event. The Kentucky Jersey Cattle Club shares the sponsorship.

## BROWN'S MOBILE HOMES

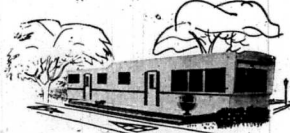

MAIN STREET - GRAYSON, KY.

Telephone 474-5844

On The Spot Financing ---- Open Til 7 PM

"There's No Place Like Home!!"

AND NO HOME LIKE A HOMETTE... THE CADILLAC OF MOBILE HOMES

Featuring Many Decors

\*EARLY AMERICAN  
 \*FRENCH PROVINCIAL  
 \*DANISH MODERN  
 \*MEDITERRANEAN

Come Today--We Trade For Anything

(ALSO DEALER IN NOMAD TRAVEL TRAILERS)

## ROWAN COUNTY RURAL NATURAL GAS MEETING

The Rowan County Fiscal Court has officially taken the proper and legal steps toward creating a rural natural gas district to supply this fuel to people who reside outside the city limits of Morehead

In Conformity With This Order -

#### A County - Wide Meeting

Will Be Held At The

**Courthouse In Morehead**

At 10:00 a.m.

**Friday, June 24, 1966**

All interested persons are not only invited, but urged, to attend. This is one of the greatest possible advancements in history for developing our rural sections.

It is planned to lay the gas lines along (same ditch) with the water lines of the Rowan County Rural Water District which means that practically every part of the county will be served.

By Order Of The County Judge  
 And The Rowan Fiscal Court

## Carpet your patio?



Sure! And carpet your rec room, or kitchen, or bath with **OZITE Town 'N' Terrace Carpet** made of Vectra fiber!

Ozite Town 'N' Terrace is the original outdoor-indoor carpet... proven with over 7 million yards already in use!

**\$5.40**

Ozite Town 'N' Terrace Carpet withstands heavy family traffic, the carelessness of kids, the ravages of weather. So durable, it's used outdoors on porches and patios. So attractive it's used indoors for living rooms, bedrooms... even bathrooms and kitchens. Town 'N' Terrace is made with new Vectra polypropylene olefin fiber, a fiber that is impervious to moisture... fade resistant... practically impossible to stain. Spills and splashes wash away, usually with just soap and water. Town 'N' Terrace is ideal for basement, recreation rooms, because Vectra fiber isn't faded by dampness, is shrink-resistant, won't rot or mildew. Ozite Town 'N' Terrace Outdoor-Indoor Carpet comes in 15 beautiful decorator colors in widths up to 12 feet, any length.



Good Housekeeping Institute

LIFE

**Ozite** Town 'N' Terrace Carpet made with Vectra

## The Big Store Furniture Co.

Complete Home Furnishings

RAILROAD ST.

MOREHEAD, KY.

© Ozite is the exclusive trademark of the Ozite Corporation, 7125 Montclair Road, Chicago, Illinois, manufacturer of Ozite carpet products for over 100 years. Ozite makes Town 'N' Terrace Carpet, not fiber. The Vectra Company, a division of Hercules Chemical Company, Inc., Clearfield, Pa., manufactures the Vectra fiber used in the production of the National Plastic Products Company, Inc. for its vinyl floor, Vectra makes fiber only, not carpets or carpets.





## 2 Assistant Football Coaches Are Selected

**FAITH PRESBYTERIAN CHURCH** Church School  
11:30 A.M.  
Worship Service  
12:30 P.M.  
488 UNIVERSITY STREET ROBERT MCCLURE  
INTERIM MINISTER

**All Work Done By**  
**Terminix Co.**  
Lexington, Ky.

In other assignments, Jerry Denstorf will be defensive line coach, Bill Bowerf will lead the offensive backfield and Harold Barker will be in charge of the freshmen along with his trainer responsibilities. Tom Kingery, a graduate of Marshall and an assistant at Paul Blazer High School last year, has been granted a graduate-assistantship and will work with the freshmen.

"This completes our assignments and staff," said Penny. "I am looking forward

Ron Darby  
... comes from Alabama

Mike Brown  
works with backfield

to working with these men and think they give us the nucleus for an outstanding staff."

The 4-H Leadership Conference, which opened this past Monday and will conclude tomorrow, is designed to provide an opportunity for 4-H boys and girls to further their development of good citizenship and leadership qualities.

The Morehead Lions Club, the Rowan County Farm Bureau, and the Rowan County 4-H Club Council assisted with funds to make attendance at the event possible.

**Mrs. J. B. Duff, Owingsville**  
Phone 674-2551 after 6:00 p. m.

**the easy way  
TO  
PAY  
BILLS**  
**Battson Drugs  
Inc.**  
**Main St.  
Morehead, Ky.**  
**George Dozier,  
Pharmacist**

E. MAIN STREET      MOREHEAD, KY.      PHONE 784-5136



# Make it Special... it's for **DAD**



3 Days Only Thur., Fri., Sat.--June 9-10-11

Extra Special  
for Dad!

**10% Off Any Item In Martin's Men's Dept.**  
(Including Men's Shoes)  
Such Brand Names As  
Arrow-H.I.S. -Haggar-Campus and Farrah

FOR FATHER'S DAY  
*Gift Wrapping*  
**FREE**

## Pre-Fathers Day Specials

Cool off your Budget

**SEW** a

Summer  
Wardrobe



Breezes gently blow, stirring up wonderfully summery fabrics that your wardrobe simply has to have. And at our prices, it's easy.

80 SQUARE  
**PRINT**  
4 Yds. **\$1**

Large Size Foam

**LOUNGE PILLOWS**

**\$1** each

**HARD-WORKING CLOTHES**

Men! Own work clothes that have strength for your work around the house, for your job. They're easy-care, too!

Men's Stephens  
Permanent Crease  
Wash and Wear

**WORK PANTS**



Reg. \$6.98  
Now

**\$4.98**

**SHIRTS**  
To Match  
**\$3.98**



**Blankets**

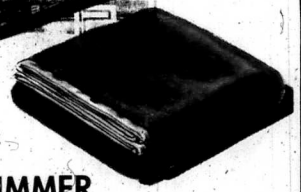

Sleepcrafts  
Light Weight

**SUMMER BLANKETS**

72 x 90

Assorted Colors

Only **\$3.98**



SUMMER'S A BREEZE IN  
Comfortable Footwear  
**FOR THE FAMILY**

Children's Laced Sneakers  
Ladies' Assorted Colors Laced  
Sneakers or Slip-on Terries  
Men's Laced and Slip-ons

All **\$1** pair

Other Canvas Footwear

Reg. \$1.98 NOW **\$1** pair

**MARTIN'S**

Main Street

Morehead, Kentucky

## State Police To Have New 'Speed' Program

Kentucky State Police cadet training took on a new dimension when the current cadet class donned crash helmets and went through intricate road maneuvers that closely resembled time trials for the Indianapolis 500 Milh Race.

There is a different race though, and the stakes may be their lives. It's all part of SPEED (State Police Effective Emergency Driving), a pilot program designed to provide intensive training to young State Police officers in the proper handling of a motor vehicle under emergency conditions—and to protect the motoring public.

State Police Director Col. James E. Bassett is hopeful the program will help reduce the number of traffic accidents involving young State troopers.

"The largest percent of traffic accidents involving troopers," Bassett noted, "is that in which troopers serving their first 18 months of duty are involved."

The SPEED program revolves around two obstacle courses and six hours of classroom training.

One course, known as the "skid pan" course, is slicked down with oil and attempts to simulate emergency road conditions caused by adverse weather such as ice, snow and rain.

The course is laid out in a 300-foot straightaway, a 90 degree right turn, a 100-foot straight stretch, a 90 degree left turn and a 150-foot straightaway.

The other course, which simulates dry road conditions, has a 150-foot straight stretch, a 90 degree curve and a 135 degree curve.

During the driving of this course, the cadet goes through maneuvers resembling the rapid passing of other vehicles traveling in the same direction.

Another intricate maneuver is the "bootleg turnaround," a complete turn of the car.

Both courses are 20-feet wide and are marked by the orange, plastic highway cones.

One trooper approached the course with a grim determination. Young John Mobley, Lexington, remembers the day he decided to become a State trooper.

That was one Labor Day in 1964, the day John's big brother, State trooper Elmer Mobley, was one of two troopers killed when their patrol car crashed into a large rock that had fallen onto the road near Pikeville.

The two cars used in the program are converted State Police patrol cars equipped with roll-bars that extend to the roof, shoulder harness and seat belts. The front wheels have also been reinforced.

Both courses are laid out on a virtually abandoned airfield at Sturgis, Ky. The field, built by the Air Force during World War II, was offered as the site of the program by the United County Air Board.

While the cadets are undergoing the training they are staying at Camp Breckinridge by invitation of the Job Corps unit there.

Prior to coming to Sturgis, the cadets went through six hours of classroom training at the State Police Academy at Frankfort. They studied the laws of nature applying to the automobile and the driving of it, such as friction, cohesion and centrifugal force. They also studied

a film of a similar program conducted by the Kansas Highway Patrol, one of only two other states that has such training.

SPEED is the brainchild of State Police Sgt. Edgar Moss, and a dream that took six years to reach fruition.

Moss, tired of sounding out the idea to the lower echelons and getting no results, finally went straight to Director Bassett and suggested the program.

Bassett liked the program and told Moss to proceed with it. Moss did just that, and it is now one of the program's instructors.

Moss is sold on the program. "SPEED will prove to be one of the best programs we've ever had," he said. "It lets the trooper find his driving limits as well as the capabilities of his car."

Bassett also likes the program, particularly the economic side of it.

He noted that Kentucky's program will cost under \$300 for the first class and less than \$10 per man, Kansas' program cost \$1,533 for the first class and over \$38 per man, Bassett pointed out.

"The reason our program costs so little," Bassett said, "is that nearly all of the equipment was either borrowed or given to us."

Moss hopes the State Police will be able to keep the program and refine it for future classes.

He said SPEED's future rests on two things: "The first-year driving record of the current cadet class.

Whether the driver improvement is enough to justify the expenditure."

## Dr. Wentz On W. Va. Program

Dr. Byron Wentz, Morehead, was among the featured speakers at the four day conference of the West Virginia Optometric Association this week in Huntington, W. Va.

Dr. Wentz spoke and conducted the panel on "Public Relations - Practice Management" at the Monday morning program.

Dr. Wentz is a graduate of Stockton, Jr. College and Pacific University with B.S. and O.D. degrees. He was a first pilot of a B-24 bomber in Italy during World War II.

Since becoming an optometrist, he is presently ADA Keyman for Senator John Sherman Cooper and Chairman of the KCA Committee on Vocational Guidance.

He was President of the Kentucky Board of Examiners, and a Fellow of the American Academy of Optometry.

James Lewis Erwin is new Air Force enlistee.

James Lewis Erwin, 18, son of Mr. and Mrs. Walter Erwin, RFD 2, Morehead, has enlisted in the U.S. Air Force.

It has been announced by M/Sgt. Jack Clayton, Recruiter in charge of the Morehead office at 310 Main Street.

Erwin, a graduate of Rowan County High School, enlisted in the mechanical career field and is undergoing basic training at Lackland AFB, Texas.



FFA LEADERS . . . Rowan County Future Farmers of America officers for the coming year are, from left, front row: Lyle Litterback, Sentinel; Sandy Knipp, Vice-President; Bobby Trent, President; Rear: Richard Hamlin, Reporter; Cecil Isen, Treasurer; and Jerry Perkins, Secretary.

The FFA chapter also announced the following 10 members would attend the State FFA Leadership Training Class in July: Cecil Isen, John Cooper, Richard Hamlin, Lyle Litterback, Gary Pettit, Mike Armstrong, Mickey Green, Harry Caskey, Daris Lewis and Larry Goodman.

## Postmaster Urges Conversion Of Postal Savings

Morehead Postmaster Claude L. Clayton today urged citizens who have funds on deposit in the abolished Postal Savings System to convert their holdings into United Savings Bonds.

"Postmaster General Lawrence F. O'Brien, who is chairman of the Federal Savings Bonds Campaign, has appealed to the 930,000 Americans who have \$285,000,000 on deposit with the Post Office Department to convert their investments into United States Savings Bonds," Clayton stated.

"I join him in urging local citizens who have Postal Savings Accounts to make that change which will be of great benefit to both themselves and our country."

Savings Bonds offer every advantage of convenience and security formerly available through Postal Savings Certificates, plus many other advantages unique to Savings Bonds.

Among those special advantages, the Morehead Postmaster said, are Savings Bonds have a higher interest rate of 4.15 percent and "the great intangible benefit of supporting our country in the fight for freedom in the world and for economic progress and security here at home."

Clayton said details about the procedure for conversion can be obtained from the postmaster of any Postal Savings Depository Post Office [which includes Morehead, Ky.].

The Postal Savings System, in operation since January 1, 1911, was discontinued April 27, 1966, by Act of Congress. The Post Office Department presently is liquidating its accounts and, July 1, 1967, will transfer all unclaimed assets of the System to the Treasury Department.

The decision to abolish the Postal Savings System was made because of declining interest in it by the general public and a savings and investment medium. Higher interest rates paid by financial institutions and other means of investment had attracted the bulk of funds which formerly were deposited in the Postal Savings System.

The original purposes of the Postal Savings System were to [1] get money out of hiding, [2] attract the savings of immigrants who had accustomed to saving at post offices in their native countries, [3] provide safe depositories for people who had lost confidence in private banks and [4] provide more convenient depositories for savings of working people who were unable to bank during regular banking hours.

Those purposes have long since been fulfilled, "Postmaster Clayton commented, "and, as Mr. O'Brien has emphasized, no greater new purpose could now be served by funds on deposit in the Postal Savings System than to put them to work for America in the form of United States Savings Bonds."

## Women's Medical News

BY LOUISE CHASE  
Women's Medical News Service

Most of us are faced with the vexing problem, from time to time, of whether to call a doctor. The American Medical Association (AMA) offers some clues that may be of help in deciding:

"If the sick person is suffering acute, persistent pain the doctor should be called at once."

"When a minor symptom persists for more than a few days, and does not seem to be due to some readily identifiable cause, a call to the doctor is in order. The AMA notes, 'A nose bleed from a shaving blow is one thing; a nose that bleeds constantly or frequently for no apparent reason is quite a different matter.'"

"If a symptom recurs repeatedly for no readily apparent cause, a visit to the doctor is recommended."

"While the victim of an accident falls unconscious, or when bleeding is severe, or when there are signs of shock, or when there is persistent, severe vomiting . . . call a doctor at once."

DOCTORS REDUCE ABORTION RATE  
British physician Dr. Aviva Wiseman, who heads one of her nation's largest family planning clinics at Slough, England, told a recent meeting of the Canadian College of General Practice that oral contraceptives have significantly reduced the number of abortions in England and Australia.

The doctor told of a colleague who practices in South London where unwanted pregnancies and abortions were high. "In an effort to reduce unwanted pregnancies and abortions, the physician began to prescribe 'the pill' for women who had had abortions or who might seek one if they became pregnant again."

"Now in a sort of 'Abortions Anonymous' situation," said Dr. Wiseman, "other women request 'the pill,' and septic abortion has been virtually wiped out in this practice."

The U.S. Public Health Service estimates that the number of septic abortions fell from 452 in 1960 to 138 in 1964 as a result of the introduction of "the pill," Dr. Wiseman reported.

SPECIAL VITAMINS CUT TOOTH DECAY  
Families living in communities that do not have a fluoridated water supply may now protect their children's teeth by giving the youngsters daily doses of a vitamin-fluoride combination. This is the good news reported by three Indiana University School of Dentistry scientists who studied the effect of the new combination on 218 children who took it for three years. These were compared to an equal number who took the vitamin alone, without the fluoride, and here is what the doctors found: In the first group there was a reduction in dental caries (decay) of 63 percent in first teeth, and of 43 percent in permanent teeth.

The doctors wrote in a recent issue of the Journal of Dental Research that the fluoride-vitamins "appear to provide an effective and practical method of supplying fluoride."

The U.S. Public Health Service estimates that almost 65 percent of the population live either outside central water supply or in communities that do not fluoridate their water.

The maximum benefit from this method of getting fluoride is derived when it is given from birth through eight or ten years of age, the doctors noted. However, there was a noticeable reduction in decay in first teeth after only 16 months of use, and in permanent teeth after 28 months.

Shop The Classifieds

## 24 Game Basketball Schedule Announced

The Morehead State University athletic council has announced a 24-game schedule for basketball coach Bob Wright's 1966-67 charges.

Highlighting the schedule will be an appearance in the Shreveport, Louisiana Holiday Classic on December 29-30 and the annual Ohio Valley Conference holiday tournament in Louisville, December 19-20.

Leading the list of non-conference foes will be Canisius, two games with Marshall University and a single game with Kentucky State. The Eagles will open their season December 19 against Cumberland College at Morehead.

Morehead's OVC play will begin January 7 as the Eagles host Murray. Other featured home appearances will include Eastern Kentucky, February 4, Western Kentucky, February 18 and Tennessee Tech, February 25.

The schedule:

Dec. 1 - Cumberland, home.  
Dec. 8 - Rio Grand, home.  
Dec. 14 - Marshall, Huntington.

Dec. 16 - Kentucky State College, Frankfort, Kentucky.  
Dec. 19 - OVC Tournament, Louisville.

Dec. 20 - OVC Tournament, Louisville.  
Dec. 29 - Shreveport Holiday Classic, Shreveport, Louisiana.

Jan. 7 - Murray State University, Morehead, Kentucky.  
Jan. 9 - Austin Peay State College, Morehead, Kentucky.

Jan. 14 - Middle Tennessee State University, Murfreesboro, Tenn.  
Jan. 16 - Western Kentucky University, Bowling Green, Ky.

Jan. 21 - Canisius College, Buffalo, New York.  
Jan. 28 - Tennessee Tech, Cookeville, Tennessee.

Jan. 30 - East Tennessee State University, Morehead, Kentucky.  
Feb. 4 - Eastern Kentucky University, Morehead, Kentucky.

Feb. 6 - Marshall University, Morehead, Kentucky.  
Feb. 11 - Austin Peay State College, Morehead, Kentucky.

Clarksville, Tenn.  
Feb. 13 - Murray State University, Murray, Kentucky.

Feb. 18 - Western Kentucky University, Morehead, Kentucky.  
Feb. 20 - Middle Tennessee State University, Morehead, Kentucky.

Feb. 25 - Tennessee Tech, Morehead, Kentucky.  
Feb. 27 - East Tennessee State University, Johnson City, Tenn.

March 4 - Eastern Kentucky University, Richmond, Kentucky.

## Morehead FFA Member Seeks State Office

Four representatives from Rowan County High School are attending this week the State meeting of the Kentucky Association of Future Homemakers of America at Murray State University.

They are Judy Turner, Glenda Caudill, Jean Chiles and Mrs. Ottolenna Bldwin. Miss Turner will sing in the State FFA chorus, and receive the State FFA degree.

Miss Caudill is a candidate for State 2nd Vice-President.

Miss Armstrong, President of the RCHS chapter, will be the chapter delegate.

The theme of the program at Murray will be: "FHA - Yesterday, Today And Tomorrow."

## Waltrude Wade Blair Is Western Graduate

Waltrude Wade Blair, Morehead, was among the 700 students who received degrees at Western Kentucky State College, Bowling Green, Friday.

The degree awarded was Bachelor of Science. Commencement was held in the E.A. Diddle Arena.

Turn On... the NEW Lunar Look

Ask our Cosmetics

At Our Rexall Drug Store

Give Your Eyes New Soft, Shimmery Color

New! PRESSED POWDER EYE SHADOW DUO

Apply color, then frost lightly with translucent powder. Each compact holds translucent powder and one newly gentle shade: Brown, Blue, Green or Turquoise.

2.00

Discover the new LUNAR LOOK by Rexall

"By Jupiter" MORNING MIST LIPSTICK & NAIL ENAMEL

Discover a new liveliness for your lips and nails... it's By Jupiter Kipler, or By Jupiter Red, Brighter, clearer, colors mixed with indescendence.

LIPSTICK \$1.35 MATCHING NAIL ENAMEL 85¢

Turn On Rexall's New Lunar Look for a moonmist complexion

Start the glow with Rexall's new Radiance Creme Foundation - so sheer, it's nearly weightless. Add new moonlight with Acromatic Pearled Face Powder, or Golden Radiance Pressed Powder - no color, just the light-giving flattery of pearls.

• Radiance Creme Foundation 1.75  
• Acromatic Pearled Face Powder 2.00  
• Golden Radiance Pressed Powder 2.00

Ask our Cosmetics

Brush-on Frosty Highlights

New! RADIANCE PEARLED BLUSH by Rexall

The final touch for a moonmist complexion - a tender frost of color wherever you brush it on. Give your complexion a soft radiant glow.

2.75

Playtex SWIM CAPS

Timed Action HAY FEVER ALLERGY CAPSULES

One capsule gives up to 12 hours relief from miseries of colds or hay fever.

98¢ 99¢ 99¢ 99¢ 99¢ 99¢ 99¢ 99¢ 99¢ 99¢

C. E. Bishop Drug Co.

MAIN STREET MOREHEAD, KY.

Everything else is growing. So why not you?

Move up... Move now...

300 2-Door Hardtop

Grow a little this spring. It's easy. Five full-sized Chrysler Newport's start at just a few dollars a month more than you'd spend on one of the most popular smaller cars, comparably equipped. With automatic transmission, power steering, power brakes, radio, heater and a big V-8. Move up to Chrysler. Driving will never be the same.

Buy Chrysler

AUTHORIZED DEALER CHRYSLER MOTOR CORPORATION

STONE CHRYSLER PRODUCTS, INC. Flemingsburg Road Morehead, Ky.



## W.T. Garey Selected On Head Start Committee

Requests for programs to aid Lewis County students in getting scholarships, to provide legal services, and establish a playground at Clearfield, Rowan County were entered last week by the North-East Kentucky Development Council in its May meeting.

In the one-hour session at the Grayson RECC building, the group discussed those projects, hired two new persons for Elliott County, named a Headstart review board, and touched on other points of development interest.

Gary Littleton of Grayson, a law student, was introduced as an intern for the summer months with the council. He will be engaged in research for council programs, particularly low-cost housing.

Hired were Wanda Jean Howard, replacing Aileen Harper as secretary at Sandy Hook, and Ruel Wagoner, replacing his wife, Rachel, as a social worker in the Wright-Watson community of Elliott County.

Director James Templeton told the body he would commence making reports to the council in written form prior to sessions, further expediting the meetings.

Templeton also told the group a new manpower consultant was scheduled to visit the Northeast and Big Sandy areas this week to review employment situations and future needs. A second visit will be made by Ray Eaton, state planning head, on either June 29 or 30, when Eaton will present information on area planning to county and city officials and explain how overall planning is necessary for participation in federal projects. Similar sessions will be held in Big Sandy Area.

Sid Stewart, reporting on the Clearfield recreation project, noted that twice the in-kind grant was matched by the Rowan community. Donated were 50 tons of gravel, hauling grading, and a mother's motor pool to haul youngsters this summer.

Also given were a five-year lease, valued at \$5,000, from Lee Clay Properties Company. Stewart said the center, which would open June 7, needs about \$2,500 for supplies and personnel.

Martin Wiscup, introducing the Lewis County proposal, pointed out only one scholarship was given to the U.S. high school graduates in the county last year, and that only 27 attended college.

He said the plan, which he estimated to cost \$17,000, information on potential

scholarships would be distributed among needy students who missed them only because they did not know of availability. Named to the Headstart review board were W.O. Kibbey of Carter County, Charles Porter of Elliott, Mrs. Alva Savage of Greenup, Inez Easter of Lewis, James Phipps of Morgan, and W.T. Garey, Morehead.

L.M. Click announced an all-day meeting stressing the effect of law appreciation upon community development has been scheduled June 22 at Ashland Community College. Invited to the session are county and city officials, civic leaders, church and farm groups from Boyd, Menifee, Carter, Greenup, Morgan, Rowan, Lewis, and Elliott Counties.

## Robert Bruce, 29, III Most His Life, Is Claimed

Robert Milton Bruce, 29, son of Curt Z. and Evelyn (Gose) Bruce, one of Morehead's most prominent families, passed away Saturday.

Robert Milton had been in failing health almost all his life.

Funeral services were conducted at 2 o'clock Monday afternoon at Stucky Funeral Home by Reverends Walter Garriott and John W. Conley. The remains were then taken to Brown cemetery for burial.

Immediate survivors besides the parents include a brother, Zach Bruce, Morehead, President of the Morehead Amateur Radio Association, and a sister, Mrs. Eleanor Hewlett, Cocoa Beach, Fla.

Robert Milton also leaves his maternal grandmother, Mrs. Etta Gose, Morehead.

The casket bearers — Dwight Pierce, Robert Bishop, Glennis Fraley, Roy Wendell, Joe Hodge and Tom Fowles.

The honorary bearers — Claude Brown, Austin Riddle, Herbert Elam, Robert Day, Henry Hunt, William H. Layne, William J. Sample, Bill Mack, E.M. Hogg, Roy Cornette and Alpha Hutchinson.

## Cennie Holton

Cennie's address is 101, Sandyside, Ky.

It fills one's heart full of sorrows and remorseful to read letters like which appeared in a recent foreign paper from Cincinnati, Ohio as to the lowly conditions of our neighboring County of Owsley of Poreford. It appears that this writer of this letter made a trip into the County of Owsley to look at the conditions of this county and the tone of his writings made one know that he too was filled with sorrows and remorseful and sad things like we have here.

This writer stated in his letter that was printed in the foreign paper of Cincinnati that he traveled up some of the hills of pure Owsley County and he found younguns running around the houses barefooted in some sections of the county. Must have been visiting awhile early in the morning. He found many younguns and even older people who didn't even know what an Easter Egg was. He found many persons with no clothes on their hands. He must have nearly cried to hear that he found and seen. Pore feller.

Personally, I have a little jealous streak in me toward Owsley County. This county has been trying to steal second place as to the poorest county in the world. According to history, written by the Appalachian historians and Poreford investigators, Wolfe County, Kentucky is considered the second poorest county in the U.S. and Wade County, Alaska is considered the plumb poorest.

Wade County must not be grumbling much. I never do hear much about them. Now the only thing I feel noted for is for the simple fact that I was born in the second poorest county of the world.

I claim this spot in Poreford. Actually the poorestness of a county plays a big part in the amount of help that might come to that county. I feel that Owsley County must play this game of Poreford War fair and own up to the fact that she is the third poorest county in the world. I claim this spot in Poreford which is my native county of Wolfe.

I made a trip into Booneville to look upon the first priority in the field of chemistry. Arthur Dean and Walker Wilson and George Barrett would have to be fed a few months longer.

Of course nobody is saying for sure that someday our pore might end up in the Chemical Vats but the way we are being fed and pampered and investigated about, it makes us sort of want to think about that chemical vat sometimes. They ain't no need of feeding us until we get plumb slick fat like Carl Sebastian and W. C. Robinson and some others that I seen, but these unfat pore persons didn't appear to be too much shook up with the poverty stricken of Poreford. After reading whereby, that every human had \$800 worth of chemicals in his body, it made me wish that I was a lot more unfatter than I am. If it ever comes to the point where there is a chemical shortage in this country, it could be that our governmental fed of Poreford will get first chance of serving our Nation by ending up in the Chemical Vats of Eastern Kentucky. No doubt but what Carl Sebastian and W.C. Robinson of Owsley County would "top" and "give" first priority in the field of chemistry. Arthur Dean and Walker Wilson and George Barrett would have to be fed a few months longer.

Of course nobody is saying for sure that someday our pore might end up in the Chemical Vats but the way we are being fed and pampered and investigated about, it makes us sort of want to think about that chemical vat sometimes. They ain't no need of feeding us until we get plumb slick fat like Carl Sebastian and W. C. Robinson and some others that I seen, but these unfat pore persons didn't appear to be too much shook up with the poverty stricken of Poreford. After reading whereby, that every human had \$800 worth of chemicals in his body, it made me wish that I was a lot more unfatter than I am. If it ever comes to the point where there is a chemical shortage in this country, it could be that our governmental fed of Poreford will get first chance of serving our Nation by ending up in the Chemical Vats of Eastern Kentucky. No doubt but what Carl Sebastian and W.C. Robinson of Owsley County would "top" and "give" first priority in the field of chemistry. Arthur Dean and Walker Wilson and George Barrett would have to be fed a few months longer.

Of course nobody is saying for sure that someday our pore might end up in the Chemical Vats but the way we are being fed and pampered and investigated about, it makes us sort of want to think about that chemical vat sometimes. They ain't no need of feeding us until we get plumb slick fat like Carl Sebastian and W. C. Robinson and some others that I seen, but these unfat pore persons didn't appear to be too much shook up with the poverty stricken of Poreford. After reading whereby, that every human had \$800 worth of chemicals in his body, it made me wish that I was a lot more unfatter than I am. If it ever comes to the point where there is a chemical shortage in this country, it could be that our governmental fed of Poreford will get first chance of serving our Nation by ending up in the Chemical Vats of Eastern Kentucky. No doubt but what Carl Sebastian and W.C. Robinson of Owsley County would "top" and "give" first priority in the field of chemistry. Arthur Dean and Walker Wilson and George Barrett would have to be fed a few months longer.

Of course nobody is saying for sure that someday our pore might end up in the Chemical Vats but the way we are being fed and pampered and investigated about, it makes us sort of want to think about that chemical vat sometimes. They ain't no need of feeding us until we get plumb slick fat like Carl Sebastian and W. C. Robinson and some others that I seen, but these unfat pore persons didn't appear to be too much shook up with the poverty stricken of Poreford. After reading whereby, that every human had \$800 worth of chemicals in his body, it made me wish that I was a lot more unfatter than I am. If it ever comes to the point where there is a chemical shortage in this country, it could be that our governmental fed of Poreford will get first chance of serving our Nation by ending up in the Chemical Vats of Eastern Kentucky. No doubt but what Carl Sebastian and W.C. Robinson of Owsley County would "top" and "give" first priority in the field of chemistry. Arthur Dean and Walker Wilson and George Barrett would have to be fed a few months longer.

Of course nobody is saying for sure that someday our pore might end up in the Chemical Vats but the way we are being fed and pampered and investigated about, it makes us sort of want to think about that chemical vat sometimes. They ain't no need of feeding us until we get plumb slick fat like Carl Sebastian and W. C. Robinson and some others that I seen, but these unfat pore persons didn't appear to be too much shook up with the poverty stricken of Poreford. After reading whereby, that every human had \$800 worth of chemicals in his body, it made me wish that I was a lot more unfatter than I am. If it ever comes to the point where there is a chemical shortage in this country, it could be that our governmental fed of Poreford will get first chance of serving our Nation by ending up in the Chemical Vats of Eastern Kentucky. No doubt but what Carl Sebastian and W.C. Robinson of Owsley County would "top" and "give" first priority in the field of chemistry. Arthur Dean and Walker Wilson and George Barrett would have to be fed a few months longer.

Of course nobody is saying for sure that someday our pore might end up in the Chemical Vats but the way we are being fed and pampered and investigated about, it makes us sort of want to think about that chemical vat sometimes. They ain't no need of feeding us until we get plumb slick fat like Carl Sebastian and W. C. Robinson and some others that I seen, but these unfat pore persons didn't appear to be too much shook up with the poverty stricken of Poreford. After reading whereby, that every human had \$800 worth of chemicals in his body, it made me wish that I was a lot more unfatter than I am. If it ever comes to the point where there is a chemical shortage in this country, it could be that our governmental fed of Poreford will get first chance of serving our Nation by ending up in the Chemical Vats of Eastern Kentucky. No doubt but what Carl Sebastian and W.C. Robinson of Owsley County would "top" and "give" first priority in the field of chemistry. Arthur Dean and Walker Wilson and George Barrett would have to be fed a few months longer.

Of course nobody is saying for sure that someday our pore might end up in the Chemical Vats but the way we are being fed and pampered and investigated about, it makes us sort of want to think about that chemical vat sometimes. They ain't no need of feeding us until we get plumb slick fat like Carl Sebastian and W. C. Robinson and some others that I seen, but these unfat pore persons didn't appear to be too much shook up with the poverty stricken of Poreford. After reading whereby, that every human had \$800 worth of chemicals in his body, it made me wish that I was a lot more unfatter than I am. If it ever comes to the point where there is a chemical shortage in this country, it could be that our governmental fed of Poreford will get first chance of serving our Nation by ending up in the Chemical Vats of Eastern Kentucky. No doubt but what Carl Sebastian and W.C. Robinson of Owsley County would "top" and "give" first priority in the field of chemistry. Arthur Dean and Walker Wilson and George Barrett would have to be fed a few months longer.



PRESIDENT DORAN HONORED

The Alumni Association recognized President Adron Doran for his outstanding leadership of the institution over the past decade. Lloyd Cassidy, past president and honorary member of the Alumni Association, presented Dr. Doran with a silver shovel on behalf of the association to symbolize groundbreaking for alumni facilities and other construction projects initiated under his leadership. President Doran has initiated a President's Club for raising funds for an Alumni Home facility on the campus. Above are: [l to r] Lloyd Cassidy, Cassidy and President Doran.

You see a man's hips don't spread out none like a woman's hips and as he gets fatter, there ain't no place for the belt to take a hold. When a fat person breathes his britches tend to drop in direct proportion to the number of times that he gets his breath.

I never noticed Carl much but my big youngun, Jack, noticed him more. He said, "Pap, I never seed nobody have as much trouble with his britches as that Sebastian feller did and I never did see a feller pull up his britches like he did. He would take a lotta of his britches with both hands right at the belt buckle. He would twist them around to the right until you could see his left hip pocket. Then he would twist them around to the left until you could see his right hip pocket. Then he would come back to the center and yank them upward until you could nearly see his bare knuckles. Then he looked relieved, but after he ketches his breath a few times, his britches slipped down again and he had to go right back thru the same britches raising process again."

## Letters . . . to the editor

This newspaper welcomes letters, particularly on subjects of general local, or area, interest. Right is reserved to condense. No letters will be printed without author's signature and address.

### The Editor:

We, the officers and members of the Clearfield Development Club, thank the Morehead News for the fine publicity on our playground project.

We hope that all the people of Morehead, Rowan County, and this area, will accept our invitation to come to Clearfield and observe this program and what it means to our children. We also know that elders will enjoy it when completed . . . maybe a game of horse shoes or croquet.

Rev. Scott Griffith, Chairman  
Mrs. Muri Gregory, Co-Chairman  
Florence Mitchell, Secretary  
Clearfield Community Development Club  
Clearfield, Ky.

### ORGANIZATION ATTEMPTING PREVENTION OF CRIME

The Editor:

As has been quoted in other letters sent you, "All that is necessary for the triumph of evil is that good men do nothing." That statement was made by Edmund Burke, the 18th century British statesman, and it is just as applicable today as it was in the 1700's.

Good men and women of Kentucky are becoming interested in juvenile delinquency and are determined to do something about it. Crime Prevention Committees have been organized, are in the process of organization, or leading citizens are stirring up interest in the program in: Beaver Dam, Central City, Danville, Glasgow, Greenville, Harrodsburg, Henderson, Hopkinsville, Owensboro, and Somerset.

In such measure as local conditions permit, the organization, covering the entire counties in which they are located — will follow the program outlined by this office. It has proved successful in Louisville and, when adopted in whole or in part, will succeed in any community. All it takes is for good men to do something. We know how, from experience enthusiastically approved by law enforcement officials, and are anxious to pass along a program which is sure to keep people out of trouble.

A total of 480 have been sent to the

three Kentucky prisons so far this year. How many of them were from your county? Are you proud of the record? If not, let's do something about it. Just a short note or postal card will bring full information by return mail.

Gordon Huff  
Ky. Committee For  
Correctional Research  
841 E. Walnut Street  
Louisville, Kentucky

### BREAKDOWN OF HIGHWAY DEATHS DURING HOLIDAYS

Before and during holiday periods in the past, numerous requests have been received by Kentucky State Police, some at the last minute, for comparative figures on fatalities. At times, the officers to whom the requests were made did not have access to the figures. To aid in handling news stories and roundups of Kentucky traffic accidents this year, here are the figures on 1965 fatal accidents and the totals on the number of fatalities throughout the state for the various periods:

New Year's Holiday Period, extending from 6 p.m. Dec. 31, 1964 through Jan. 3, 1965: Seven fatal accidents, total of nine persons killed.

Memorial Day Holiday Period, extending from 6 p.m. May 28 through May 31: Nine fatal accidents, nine persons killed.

Fourth of July Holiday Period, extending from 6 p.m. July 2 through July 5: Nine fatal accidents, 12 persons killed.

Labor Day Holiday Period, extending from 6 p.m. Sept. 3 through Sept. 6: 14 fatal accidents, 16 killed.

Thanksgiving Day Holiday Period, extending from 6 p.m. Nov. 24 through Nov. 28: 12 fatal accidents, 16 killed.

Christmas Day Holiday Period, extending from 6 p.m. Dec. 23 through Dec. 26: 17 fatal accidents, 18 killed.

Malcolm Patterson, Administrative Assistant  
To Commissioner Glenn Lovren  
Frankfort, Ky.

**QUALITY COMES 1ST AT FIRESTONE**

Why buy just any tire when for only a few pennies more you can get Firestone quality?

**Buy NOW during our July 4<sup>th</sup> Jamboree!**

See the Certified Tire Specialist in the Checkered Shirt for the Best Tire Values in town

**LIMITED TIME OFFER**

**NOW 1966 ORIGINAL EQUIPMENT**

**Firestone DELUXE CHAMPION TIRES**

CHECK THESE LOW TRADE-IN PRICES

Size	Tubeless Whitewall	Tubeless Blackwall	Radial Bias Ply
6.00-13	\$21.70	\$18.75	\$13.30
6.50-13	\$22.95	\$19.90	\$14.50
7.00-14	\$24.45	\$21.95	\$15.80
7.50-14	\$26.00	\$23.50	\$17.10
8.00-14	\$27.60	\$25.10	\$18.40
8.50-14	\$29.20	\$26.70	\$19.70
9.00-14	\$30.80	\$28.30	\$21.00
9.50-14	\$32.40	\$29.90	\$22.30
10.00-14	\$34.00	\$31.50	\$23.60
10.50-14	\$35.60	\$33.10	\$24.90
11.00-14	\$37.20	\$34.70	\$26.20
11.50-14	\$38.80	\$36.30	\$27.50
12.00-14	\$40.40	\$37.90	\$28.80
12.50-14	\$42.00	\$39.50	\$30.10
13.00-14	\$43.60	\$41.10	\$31.40
13.50-14	\$45.20	\$42.70	\$32.70
14.00-14	\$46.80	\$44.30	\$34.00
14.50-14	\$48.40	\$45.90	\$35.30
15.00-14	\$50.00	\$47.50	\$36.60
15.50-14	\$51.60	\$49.10	\$37.90
16.00-14	\$53.20	\$50.70	\$39.20
16.50-14	\$54.80	\$52.30	\$40.50
17.00-14	\$56.40	\$53.90	\$41.80
17.50-14	\$58.00	\$55.50	\$43.10
18.00-14	\$59.60	\$57.10	\$44.40
18.50-14	\$61.20	\$58.70	\$45.70
19.00-14	\$62.80	\$60.30	\$47.00
19.50-14	\$64.40	\$61.90	\$48.30
20.00-14	\$66.00	\$63.50	\$49.60
20.50-14	\$67.60	\$65.10	\$50.90
21.00-14	\$69.20	\$66.70	\$52.20
21.50-14	\$70.80	\$68.30	\$53.50
22.00-14	\$72.40	\$69.90	\$54.80
22.50-14	\$74.00	\$71.50	\$56.10
23.00-14	\$75.60	\$73.10	\$57.40
23.50-14	\$77.20	\$74.70	\$58.70
24.00-14	\$78.80	\$76.30	\$60.00
24.50-14	\$80.40	\$77.90	\$61.30
25.00-14	\$82.00	\$79.50	\$62.60
25.50-14	\$83.60	\$81.10	\$63.90
26.00-14	\$85.20	\$82.70	\$65.20
26.50-14	\$86.80	\$84.30	\$66.50
27.00-14	\$88.40	\$85.90	\$67.80
27.50-14	\$90.00	\$87.50	\$69.10
28.00-14	\$91.60	\$89.10	\$70.40
28.50-14	\$93.20	\$90.70	\$71.70
29.00-14	\$94.80	\$92.30	\$73.00
29.50-14	\$96.40	\$93.90	\$74.30
30.00-14	\$98.00	\$95.50	\$75.60
30.50-14	\$99.60	\$97.10	\$76.90
31.00-14	\$101.20	\$98.70	\$78.20
31.50-14	\$102.80	\$100.30	\$79.50
32.00-14	\$104.40	\$101.90	\$80.80
32.50-14	\$106.00	\$103.50	\$82.10
33.00-14	\$107.60	\$105.10	\$83.40
33.50-14	\$109.20	\$106.70	\$84.70
34.00-14	\$110.80	\$108.30	\$86.00
34.50-14	\$112.40	\$109.90	\$87.30
35.00-14	\$114.00	\$111.50	\$88.60
35.50-14	\$115.60	\$113.10	\$89.90
36.00-14	\$117.20	\$114.70	\$91.20
36.50-14	\$118.80	\$116.30	\$92.50
37.00-14	\$120.40	\$117.90	\$93.80
37.50-14	\$122.00	\$119.50	\$95.10
38.00-14	\$123.60	\$121.10	\$96.40
38.50-14	\$125.20	\$122.70	\$97.70
39.00-14	\$126.80	\$124.30	\$99.00
39.50-14	\$128.40	\$125.90	\$100.30
40.00-14	\$130.00	\$127.50	\$101.60
40.50-14	\$131.60	\$129.10	\$102.90
41.00-14	\$133.20	\$130.70	\$104.20
41.50-14	\$134.80	\$132.30	\$105.50
42.00-14	\$136.40	\$133.90	\$106.80
42.50-14	\$138.00	\$135.50	\$108.10
43.00-14	\$139.60	\$137.10	\$109.40
43.50-14	\$141.20	\$138.70	\$110.70
44.00-14	\$142.80	\$140.30	\$112.00
44.50-14	\$144.40	\$141.90	\$113.30
45.00-14	\$146.00	\$143.50	\$114.60
45.50-14	\$147.60	\$145.10	\$115.90
46.00-14	\$149.20	\$146.70	\$117.20
46.50-14	\$150.80	\$148.30	\$118.50
47.00-14	\$152.40	\$149.90	\$119.80
47.50-14	\$154.00	\$151.50	\$121.10
48.00-14	\$155.60	\$153.10	\$122.40
48.50-14	\$157.20	\$154.70	\$123.70
49.00-14	\$158.80	\$156.30	\$125.00
49.50-14	\$160.40	\$157.90	\$126.30
50.00-14	\$162.00	\$159.50	\$127.60
50.50-14	\$163.60	\$161.10	\$128.90
51.00-14	\$165.20	\$162.70	\$130.20
51.50-14	\$166.80	\$164.30	\$131.50
52.00-14	\$168.40	\$165.90	\$132.80
52.50-14	\$170.00	\$167.50	\$134.10
53.00-14	\$171.60	\$169.10	\$135.40
53.50-14	\$173.20	\$170.70	\$136.70
54.00-14	\$174.80	\$172.30	\$138.00
54.50-14	\$176.40	\$173.90	\$139.30
55.00-14	\$178.00	\$175.50	\$140.60
55.50-14	\$179.60	\$177.10	\$141.90
56.00-14			

Fussy about your barbecue meat selections? Then IGA is the place to shop. Our fussy meatmen are aware that variety is important to their customers, and are constantly on the lookout for new cutting innovations that will mean added value and eating pleasure for you and your family. So if it's ideas you want along with quality, visit your IGA TableRite meat department today!

*we really care!*

TABLETERITE CHOICE

**Chuck Steak** lb. **59¢**

TABLETERITE

**Luncheon Meats** 8-oz. Pkg. **39¢**  
Bologna  
Liver  
Pickle & Pimento

IGA **PANCAKE MIX** 2 lb. Box **29¢**

ROYAL **GELATIN** 6 For **49¢**  
KRAFT **MARSHMALLOWS** 1-lb. Pkg. **19¢**  
STOKLEY **GREEN BEANS** No. 2 1/2 Can **3 For 89¢**  
SHOWBOAT **PORK & BEANS** \*14 oz. Can **10¢**  
PRELATE **CHUNK TUNA** 6 1/2 oz. Can **3 For 79¢**  
FRANCO AMERICAN **SPAGHETTI** 15 oz. **3 For 39¢**  
KRAFT **FRENCH DRESSING** 16 oz. **39¢**

Franco-American **SPAGHETTI** 303 Can **3 For 39¢**

IGA **APPLESAUCE** 303 Can **10¢**

Libby **FRUIT COCKTAIL** 303 Can **19¢**

U. S. NO. 1 RED **Potatoes** 10-lb. Bag **45¢**

FRESH GEORGIA **PEACHES** 3 lb. Bag **49¢**

FRESH **CORN** Large Ears **5 For 29¢**

RIPE RED **TOMATOES** 4 lb. Basket **75¢**

TENDER LEAF **LETTUCE** lb. **29¢**

**CHEERIOS** 10 oz. Box **29¢**

IGA **ICE TEA** 8-oz. Box **59¢**  
IGA **PANCAKE MIX** 2-lb. Box **29¢**  
IGA CANNED **SOFT DRINKS** NO DEPOSIT NO RETURNS 12 oz. **6 For 49¢**  
BIG SHOT **CHOCOLATE SYRUP** 12 oz. **49¢**

IGA **ICE MILK** 1/2 Gal. Asst. Flavors **49¢**  
MEADOW GOLD **ICE FRUIT BARS** 6-Pack Asst. Flavors **19¢**

**GET "FUSSY,"**  
**GET**  
**IGA**  
**TABLERITE**  
**BEEF**  
**FOR**  
**BAR-B-Q**

Pure Cane  
**Sugar**  
10 lb. Bag **98¢**

IGA **Sandwich Bread** 20 oz. Loaf **2 For 45¢**  
OVENFRESH **Angel Food Cakes** Large Size **39¢**

Carnation  
**Milk**  
Tall Cans **3 For 39¢**

**Allen's**  
**IGA**  
**FOODLINER**

TABLERITE SATISFYING

**Chuck Roast** ----- lb. **49¢**

ROUND BONE

**Pot Roast** ----- lb. **59¢**

TABLETERITE

**Ground Beef** ----- lb. **49¢**  
Fresh & Lean

**TableRite Bacon** ----- 1-lb. Pkg. **79¢**

**ALLEN'S T-V Sweepstakes**

This Week's Winner

June 4th Drawing

RON McMACKIN

Morehead State University

We still have 3 more GE 12 inch portable TV's and the big 25 inch GE color TV to give away on July 2, so come in and register. You don't have to be present to win - and you're always a winner when you shop at Allen's IGA.

**IGA FOOD MAGIC!****ITALIAN POT ROAST**

Brown a 4 to 5 lb. chuck roast on all sides in olive oil over a medium heat in heavy kettle with cover. Add one large onion, sliced and 2 minced cloves of garlic and cook 5 minutes. Add one No. 2 1/2 can IGA Tomatoes—crushed, 1 6-oz. can tomato paste, 2 tsp. salt, 1 tsp. oregano, 1/2 tsp. pepper. Bring to boiling point, cover, reduce heat, simmer until tender 2-2 1/2 hours. If necessary, add water or consommé during cooking. Let set. Spoon 2 1/2 tbs. of fat from top of liquid, blend with 2 tbs. of flour and cook 5 minutes. Add to liquid in kettle, simmer to thicken, correct seasoning if necessary.

KRAFT

**Miracle Whip** Qt. Jar **39¢**

PILLSBURY

**Cake Mixes** Popular Flavors **4 For \$1**

**DAIRY VALUE****KRAFT DELUXE**

Swiss, American, &amp; Pimento

**CHEESE SLICES** 8-oz. Pkg. **39¢**

Grade "A" Medium **Eggs** 3 Dozen **\$1**

**FROZEN FOODS**

IGA TASTY

**French Fries** 16-oz. Pkg. **19¢**

IGA FROZEN **FRUIT PIES** \*APPLE \*CHERRY \*PEACH 4 For **\$1**

IGA FROZEN **ONION RINGS** 8 oz. Pkg. **3 For \$1**

IGA BREADED **PERCH STEAKS** 10 oz. Pkg. **39¢**

IGA BREADED **FISH STEAKETTES** 2-lb. Bag **69¢**

**Polio Boy Goes To School via Remote Control**

By WILLIAM GORSHEN

United Press International

EDINBURG, Tex. (UPI) —

When Richard Gutierrez, 15,

could not go to school because

of surgery to repair the dam-

age done by polio, the school

went to him.

The surgery took him out of

school and put him flat on his

back for months. But he vowed

to keep up with his school work

and his classmates.

A social worker the telephone

company and his teachers gave

him the answer he needed —

a telephone transmitter-receiver

speaker setup installed in his

home by his sickbed. The other

end of the device was installed

in Edinburg Junior High School.

"I join in the class discus-

sions, answer roll call and talk

with my friends before and

after class — it is just like I

was there," he said. "I've got

better grades now than ever be-

fore. I guess it is because I have

more time to study."

The unit at school is portable.

When the class moves from one

room to another the teacher

transfers the lightweight de-

vice.

If Richard has a question he

simply pushes a button and the

entire class can hear him.

He has an edge over his

teachers. The unit is so sensi-

tive that he can hear a whisper

in the classroom — a talent his

instructors probably yearn for.

"Boy, if they could hear some-

of the things I hear and what

some of the kids say, the whole

class would be in report," he

said.

A television set stands in an-

other room, but Richard can

see it by peering over the edge

of his hospital-type bed.

"Some of the other kids get

jealous because I watch televi-

sion during class," he said.

"Sometimes they ask 'what's

happening now?' or 'what are

you watching now?'" he said.

Spud Savvy

UNIVERSITY PARK, Pa.

"UPI" — To get the best value,

select clean, reasonably smooth

potatoes free from cuts or

bruises, suggest the Pennsil-

vania State University exten-

sion specialists. Round white

potatoes, and they include

many varieties, are all-purpose

type. To keep quality, store po-

tatoes in a cool, dark and well-

ventilated place.

Eighty-five per cent of turn-

away wives were married before

the age of 20, according to the

Tracors Company of America.

Taste for Creole and Cajun

dishes makes yearly rice con-

sumption in Louisiana 30

pounds a person, five times the

national average.

One-half cup of cottage

cheese supplies as much high

quality protein as one serving

of meat.

Try dipping your favorite

fish fillets in rolled cereal

flakes. The nutty flavor of the

cereal brings out the subtle

flavor of either baked or fried

fish.

Close zippers before putting

garments in closets or drawers

to help keep the pocket seams

from sagging or stretching.

A little lemon juice or vine-

gar added to the cooking water

helps make tough meat tender.

**REMINDER**  
TO SAVERS:  
**SAVE THE**  
**10th**

MAKE SURE of a full  
month's profit each and  
every month! Save by the  
10th; earn from the 1st.

We Pay Interest  
At The Rate Of

**4%**

FIRST FEDERAL  
SAVINGS AND LOAN  
ASSOCIATION OF  
MOREHEAD