

**NEWS AND PHOTO RELEASES  
March 1-31, 1992**

# PSA

MEDIA RELATIONS

JUDITH YANCY, DIRECTOR

MOREHEAD STATE UNIVERSITY

UPO BOX 1100

MOREHEAD, KY 40351-1689

606-783-2030

SUBJECT: Business loan seminar  
RELEASE DATE: Now thru March 10, 1992  
TIME: 30 sec

ANNOUNCER:

MOREHEAD STATE UNIVERSITY'S SMALL BUSINESS DEVELOPMENT CENTER HAS SCHEDULED A "BUSINESS LOAN" SEMINAR FOR TUESDAY, MARCH 10, FOR THOSE WHO ARE INTERESTED IN GOING INTO BUSINESS ON THEIR OWN. THE NUTS AND BOLTS OF A LOAN PACKAGE WILL BE COVERED IN THIS THREE-HOUR SESSION TO BE HELD AT THE BUFFALO TRACE AREA DEVELOPMENT DISTRICT OFFICE ON WEST SECOND STREET IN MAYSVILLE. THERE IS A \$5 REGISTRATION FEE TO COVER MATERIALS COST. ADDITIONAL INFORMATION AND REGISTRATION ARE AVAILABLE FROM MOREHEAD STATE'S SBDC AT 783-2895.

####

3-2-92py

March 3, 1992  
FOR IMMEDIATE RELEASE

## SOUTHGATE ELEMENTARY SCHOOL STUDENTS SPEND 'DAY ON CAMPUS': A Picture Story

MOREHEAD, Ky.---Approximately 38 seventh and eighth grade students from Southgate Elementary School visited Morehead State University recently under the auspices of the Ashland Oil Inc. program, "A Day on Campus." Part of AOI's comprehensive effort to create an awareness of education's importance, the program is designed to encourage students to consider making college part of their educational goal and to begin preparing for it scholastically. The students toured campus, making special visits to the various academic departments, and talked with MSU students and administrators before returning to school. They were accompanied by their teachers Susan Wilmer and Sheryl Iden and parents Kathy Daudistel, Donna Beatsch, Marty Wieck and Nancy Riede.

### Cutlines:

- 1---First stop of the day was MSU's Academic-Athletic Center for an "official" photograph to mark the day and a welcome by admissions personnel as well as an orientation briefing.
- 2---This model riverboat, part of MSU's Folk Art Collection, caught the attention of several youngsters. Gazing in wonderment, foreground, is Chris Mathis.
- 3---Budding art critics Jeff Hatridge and Josh Specht took time to discuss the fine points of this work on display in the gallery of Claypool-Young Art Building.
- 4---One of the most popular stops during the tour of campus is the TV production studios. Here a group of SES students watch some of their classmates on the television monitor.
- 5---While visiting MSU's Academic-Athletic Center, the students stopped in Johnson Arena for a free throw contest. Abby Stacy, shown here demonstrating her skill, won an MSU T-shirt for her free throw shooting.

(MSU photos by Eric Shindelbower)

3-3-92jy

*Complex County Recorder  
AOI (2)  
CHP*

①

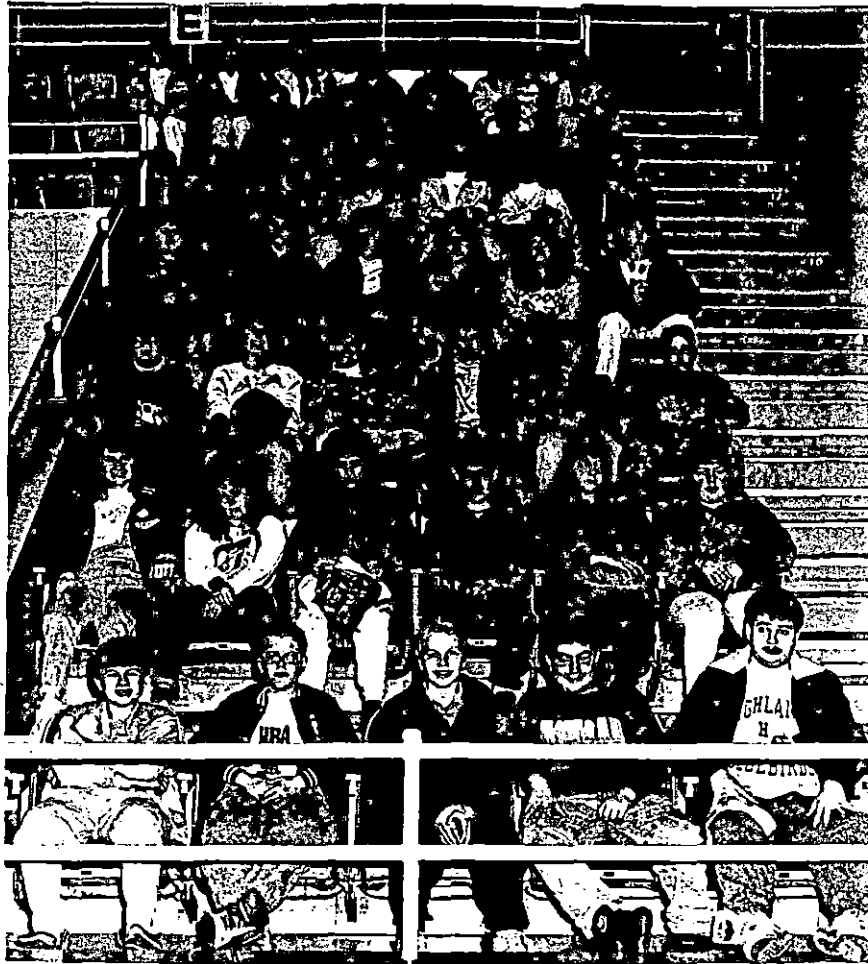

③



11

11

11

11

11

11

11

11

11

11

11

11

11

11

11

11

11

11

11

11

11

11

11

11

5



# News

MEDIA RELATIONS

JUDITH YANCY, DIRECTOR

MOREHEAD STATE UNIVERSITY

UPO BOX 1100

MOREHEAD, KY 40351-1689

606-783-2030

- March 3, 1992  
FOR IMMEDIATE RELEASE

MOREHEAD, Ky.---His last work isn't off the presses yet, but Dr. John E. Kleber, Morehead State University professor of history, already has another commission.

Dr. Kleber, who edited the Kentucky Encyclopedia which is scheduled to be out June 1, has been asked to write the history of Kentucky's Clark County. The invitation came from the Clark County Bicentennial Committee and the Clark County Historical Society.

Working with him on this project will be the distinguished historian Dr. Thomas D. Clark, professor emeritus of history at the University of Kentucky. Dr. Kleber said he expects the compilation and publication of the county's history to be completed in three years.

Published by the University Press of Kentucky, the first copy of the Kentucky Encyclopedia will be presented to Gov. Brereton Jones on June 1. Dr. Kleber was selected to serve as editor-in-chief of the encyclopedia by the Kentucky Bicentennial Commission, which mandated publication of the annals as its major project.

Dr. Kleber, who joined MSU's faculty in 1968, gained recognition among the state's historical scholars for his earlier work in editing the papers of Gov. Lawrence W. Wetherby.

Returning to the classroom last fall after a three-year leave of absence, Dr. Kleber is teaching a special seminar this spring for history students--Practicing History.

The seminar is designed to give students the opportunity to learn just how historians discover and gather information. The students are learning how to use standard reference works, including primary source materials and professional journals, as well as computer software programs.

A native of Louisville, Dr. Kleber graduated summa cum laude from Bellarmine College, earned his master's and doctoral degrees from the University of Kentucky and has done additional graduate study at the University of California-Irvine.

####



# News

MEDIA RELATIONS

JUDITH YANCY, DIRECTOR

MOREHEAD STATE UNIVERSITY

UPO BOX 1100

MOREHEAD, KY 40351-1689

606-783-2030

March 3, 1992  
FOR IMMEDIATE RELEASE

PRESTONSBURG, Ky.---The University of Kentucky and Morehead State University will take their joint doctoral program in educational administration into Eastern Kentucky next fall by distance learning techniques.

Beginning in August, coursework will be available at UK's extended campus graduate program site at Ashland Community College.

An informational meeting with graduate students in the Big Sandy area, who are interested in pursuing the Doctor of Education degree with specialization in educational administration, will be held Tuesday, March 17, at Prestonsburg Community College in Room J-132 of the Johnson Administration Building. Students may stop by from 5:30 to 8 p.m. and find out more about the program.

A program representative also will be on the MSU campus Thursday, March 5, in 503 Ginger Hall and at Ashland Community College on Monday, March 9, in the Multi-Purpose Room of the Learning Resource Center. The hours for those sessions will also be from 5:30 to 8 p.m.

Additional information may be obtained by calling Dr. Edgar L. Sagan, coordinator, UK Office of Extended-Campus Graduate Program, at (606) 257-2411 or Dr. Marc Glasser, dean of MSU's Office of Graduate and Extended Campus Programs, locally at (606) 783-2039.

###

# PSA

MEDIA RELATIONS

JUDITH YANCY, DIRECTOR

MOREHEAD STATE UNIVERSITY

UPO BOX 1100

MOREHEAD, KY 40351-1689

606-783-2030

SUBJECT: Doctoral Program  
RELEASE DATE: Now thru March 17, 1992  
TIME: 30 sec

ANNOUNCER:

IF YOU ARE AN EASTERN KENTUCKY EDUCATOR INTERESTED IN PURSUING A DOCTORATE IN EDUCATIONAL ADMINISTRATION, THERE'S SOME GOOD NEWS ON THE HORIZON FOR YOU. THE UNIVERSITY OF KENTUCKY AND MOREHEAD STATE UNIVERSITY WILL BE OFFERING COURSEWORK FOR THEIR JOINT DOCTORAL PROGRAM THIS FALL AT THE ASHLAND COMMUNITY COLLEGE. REPRESENTATIVES WILL BE AT PRESTONSBURG COMMUNITY COLLEGE TO ANSWER QUESTIONS FROM INTERESTED BIG SANDY AREA GRADUATE STUDENTS ON TUESDAY, MARCH 17, FROM 5:30 TO 8 P.M. IN ROOM J-132 OF JOHNSON ADMINISTRATION BUILDING. ADDITIONAL INFORMATION IS AVAILABLE BY CALLING THE GRADUATE OFFICES AT UK AT (606) 257-2411 OR MSU AT (606) 783-2039.

####

3-3-92jy

# News

MEDIA RELATIONS

JUDITH YANCY, DIRECTOR

MOREHEAD STATE UNIVERSITY

UPO BOX 1100

MOREHEAD, KY 40351-1689

606-783-2030

March 4, 1992  
FOR IMMEDIATE RELEASE

MOREHEAD, Ky.---For the 16th consecutive year, Morehead State University's Individual Events (IE) team captured the top spot in the IE competition at the Kentucky Forensic Association's State Tournament last weekend (Feb. 27-29).

In addition the MSU squad also won the tournament's overall Grand Sweepstakes by more than 100 points, according to Jan Caldwell, assistant professor of speech and team coach.

(For the Grand Sweepstakes title, points earned in both debate and IE are calculated.)

"MSU's team placed in 33 of the possible 60 tournament slots, taking first place berths in 8 of 10 events," Caldwell said. "Those eight individuals taking first are considered the state champions in their category."

Leading the team with three first place wins was Larry Coy, **Shepherdsville** sophomore. Coy took first in prose interpretation, poetry interpretation and pentathlon, while also earning thirds in impromptu speaking and dramatic interpretation as well as both fourth place in dramatic duo teamed with Ashley Van Scoyoc, **Blacksburg, Va.**, freshman, and fifth in dramatic duo teamed with Brian Gardner, **Louisville** junior.

VanScoyoc also earned second in dramatic interpretation and fifth in poetry interpretation. He and Chad Ratliff, **Jeffersonville** freshman, added sweepstakes points by competing in six rounds of Cross Examination Debate Association (CEDA) debate.

Gardner placed first in informative speaking, third in both rhetorical criticism and pentathlon, fourth in extemporaneous speaking and sixth in persuasive speaking.

(MORE)

Rachel Craft, **Morehead** junior, teamed up with Ratliff for first place in dramatic duo. A third place winner in poetry interpretation, Craft earned fourth in prose interpretation, informative speaking and pentathlon.

Ratliff also earned third in after dinner speaking.

Jill Karwatka, **Morehead** freshman, finished in first place in persuasive speaking which qualifies her to represent the state in the Interstate Oratorical Society's tournament in May.

Lesia Bryant, **Blue Creek, Ohio**, junior, earned first in rhetorical criticism, second in informative speaking, third in persuasive speaking and fifth in extemporaneous speaking.

April Erdmann, **Eldorado, Ohio**, junior, won first place in after dinner speaking, fourth in impromptu speaking and fifth in both informative and persuasive speaking.

Adam King, **Shepherdsville** freshman, earned first place in extemporaneous speaking. Army Darnell, **Lebanon, Ohio**, freshman, placed second in impromptu speaking, extemporaneous speaking and pentathlon, as well as fourth in both rhetorical criticism and after dinner speaking.

Greg Adams, **Cynthiana** junior, earned fifth place in dramatic interpretation, while teammate Chip Smith, **Cynthiana** freshman, placed sixth in the same event.

Also competing in the tournament were Mary Whidden, **Morehead** sophomore; Donna Woodall, **Morehead** freshman; John Coriell, **Portsmouth, Ohio**, senior; Kelly Dedman, **Lawrenceburg** junior, and Keith Thomas, **Cynthiana** freshman.

Held at Georgetown College, the tournament drew student competitors from 10 colleges and universities.

####

# News

MEDIA RELATIONS

JUDITH YANCY, DIRECTOR

MOREHEAD STATE UNIVERSITY

UPO BOX 1100

MOREHEAD, KY 40351-1689

606-783-2030

March 4, 1992  
FOR IMMEDIATE RELEASE

MOREHEAD, Ky.--Morehead State University students Lori Milligan and Brenda Abels will present a joint flute recital on Sunday, March 8, at 3 p.m. in Duncan Recital Hall.

The performance is free and open to the public.

Milligan, daughter of Michael Milligan and Kathy Vanlandingham, both of Butler, will include works by Phillippe Gaubert, Georges Enesco, and Arthur Honneger. A junior music education major, she will be accompanied by Leigh Ann Fraley, Sandy Hook graduate student.

Abels, daughter of Delores Abels of St. Henry, Ohio, will perform works by Michel Blane, J. Hummel and G.F. Telemann plus an original work by della Picca. A senior music education major, she will be accompanied by Angela Lyon, Louisa junior.

She is a member of the Symphony Band, Concert Band and Choir, Chamber Singers and Sigma Alpha Iota music society.

Both students study flute with Dr. Robert Pritchard, associate professor of music.

####

py

# Tips

MEDIA RELATIONS

JUDITH YANCY, DIRECTOR

MOREHEAD STATE UNIVERSITY

UPO BOX 1100

MOREHEAD, KY 40351-1689

606-783-2030

## HIGHLIGHTS AT MOREHEAD STATE UNIVERSITY

(March 8 - 21)

### Sunday, March 8

3 P.M. FLUTE RECITAL: Brenda Abels and Lori Milligan, Duncan Recital Hall; free. Additional information: (606) 783-2473.

8 P.M. SOPHOMORE CLARINET RECITAL: Barbara Bishop and Shannon Wilson, Duncan Recital Hall; free. Additional information: (606) 783-2473.

### Monday, March 9

8:30 A.M. CONTINUING EDUCATION PROGRAM WORKSHOP: "Pediatric Assessment," Eagle Dining Room, Adron Doran University Center, through March 13; \$180 registration fee. Additional information: (606) 783-2632.

4 P.M. ADULT LEARNING CENTER "OPEN HOUSE," 316 East Main Street; free. Additional information: (606) 783-2871.

### Tuesday, March 10

8 P.M. FACULTY RECITAL: Paul Taylor, piano, Duncan Recital Hall; free. Additional information: (606) 783-2473.

### Wednesday, March 11

NOON BASEBALL: MSU vs. West Virginia State College, Allen Field, free. Additional information: (606) 783-2881.

8 P.M. GUEST RECITAL: Tina Toglia, piano, Duncan Recital Hall; free. Additional information: (606) 783-2473.

### Thursday, March 12

8 P.M. FACULTY RECITAL: Jennifer Schuler, bassoon, Duncan Recital Hall; free. Additional information: (606) 783-2473.

### Saturday, March 14

NOON BASEBALL: MSU vs. Indiana Wesleyan University, Allen Field, free. Additional information: (606) 783-2881.

### Monday, March 16

SPRING BREAK, through March 20.

### Wednesday, March 18

2 P.M. BASEBALL: MSU vs. Capital University, Allen Field, free. Additional information: (606) 783-2881.

####

3-5-92py

# Photo

MEDIA RELATIONS

JUDITH YANCY, DIRECTOR

MOREHEAD STATE UNIVERSITY

UPO BOX 1100

MOREHEAD, KY 40351-1689

606-783-2030

## ROTARY HONORS MSU

Morehead State University received the 1992 Protect the Environment Award given by the Morehead Rotary Club. The award is given annually to recognize an organization or individual which has taken a leadership role in protecting the environment. Angela Martin, second from right, chair of the award committee, presented Porter Dailey, MSU's vice president for administration and fiscal services, with the certificate symbolizing the achievement. Flanking them are Allie E. Secor, MSU recycling coordinator, and Rotary Club President Truman Dehner.

(MSU photo by Eric Shindelbower)

3-6-92jy

*Morehead News  
Trail Blazer  
STATEMENT  
Daily Independent  
Raconteur*



# News

MEDIA RELATIONS

JUDITH YANCY, DIRECTOR

MOREHEAD STATE UNIVERSITY

UPO BOX 1100

MOREHEAD, KY 40351-1689

606-783-2030

March 6, 1992  
FOR IMMEDIATE RELEASE

MOREHEAD, Ky.---Natalie Shepherd, a 20-year-old sophomore from Ashland, was crowned the 1992 Miss Morehead State University at the 25th annual Miss MSU Scholarship Pageant on Thursday evening, March 5.

Shepherd emerged the winner after two nights of competition which included 15 contestants. She was judged on a private interview, evening gown and swimsuit competitions, and performance of talent.

She will compete in the Miss Kentucky Pageant June 18-20 in Louisville.

To prepare for the next competition, Shepherd said she will continue to practice her talent which is tap dancing, polish her interviewing skills and restrict her diet.

The trip to Louisville will be a repeat performance for Shepherd who attended last year as Miss Ashland Area.

Shepherd, daughter of Edgar and Greta Shepherd, is a radiologic technology major. This semester she is completing a clinical internship at King Daughters Hospital in Frankfort. A 1990 graduate of Fairview Independent High School in Ashland, she has served as a volunteer at Bellefonte Hospital.

Her campus involvements include sweetheart of Sigma Phi Epsilon fraternity, Thompson Hall floor representative and member of Baptist Student Union.

Along with the crown and Miss America Trophy, Shepherd received a \$1,000 scholarship with the title. She was crowned by last year's queen, Rachel Craft of Morehead.

First runner-up in the competition was Kristie Dawn Hicks, daughter of Joseph and Margaret Hicks of Bardstown. A sophomore radio-television and theatre major, she received a \$750 scholarship.

Sherrie Ann Bentley, daughter of John and Deborah Bentley of Garrison, was second runner-up. A sophomore dietetics major, she received a \$500 scholarship.

A Lexington senior, Mary Beth Stephens, daughter of Kenneth Stephens, was third runner-up. A psychology major, she received a \$300 scholarship.

RaShawnda N. Blake, daughter of Willie and Sharon Cox of Flint, Mich., was fourth runner-up. A senior elementary education major, she received a \$200 scholarship.

The Miss MSU Scholarship Pageant, was sponsored by MSU's Student Government Association and Panhellenic and Interfraternity Councils.

####



# News

MEDIA RELATIONS

JUDITH YANCY, DIRECTOR

MOREHEAD STATE UNIVERSITY

UPO BOX 1100

MOREHEAD, KY 40351-1689

606-783-2030

March 6, 1992  
FOR IMMEDIATE RELEASE

MOREHEAD, Ky.--For some teachers, there is no greater joy than witnessing the accomplishments of one of their students.

For Vasile Venettozzi, Morehead State University professor of music, this emotion was doubled when she attended the National Association of Teachers of Singing Kentucky State Auditions at Asbury College in Wilmore last weekend, Feb. 29.

Two students who study with her placed in the finals:

Melissa Shotwell, junior music major at MSU, received third place. She is the daughter of Mr. and Mrs. John Shotwell, 295A Don Street in Walton.

Letitia LeMaster, a junior at Lewis County High School, received first place in the high school division. She studies voice with Venettozzi through MSU's Academy of Arts.

Venettozzi, who also served as a judge for the auditions, was pleased with the performance of all her students in the competition. "Eight students participated and they all placed in the semi-finals," she said.

####

py

# News

MEDIA RELATIONS

JUDITH YANCY, DIRECTOR

MOREHEAD STATE UNIVERSITY

UPO BOX 1100

MOREHEAD, KY 40351-1689

606-783-2030

March 6, 1992  
FOR IMMEDIATE RELEASE

MOREHEAD, Ky.---Morehead State University's Student Government Association will present an evening of rock music when Tesla performs on the campus on Wednesday, March 25, at 8 p.m. in the Academic-Athletic Center.

Tickets are on sale now at \$12 for the general public and \$5 for full-time MSU students at these locations: MSU Ashland Extended Campus Center; MSU Licking Valley Extended Campus Center in West Liberty; Downtown Video in Mt. Sterling, Martin's Department Store in Jackson; The Peoples Store and Martin's Department Store in Morehead, and on the MSU campus at the Student Activities Office, 2nd floor, Adron Doran University Center.

A limited number of reserved tickets at \$15 for the general public and \$8 for MSU students are available at the campus location.

On Greffen Records, Tesla's first album in 1986, "Mechanical Resonance," went gold and platinum and made the Top 40 chart. The "Great Radio Controversy" in 1989 sold a million copies and reached the Top 20 with a single "Love Song" making it to the Top 10.

"Five Man Acoustical Jam" in 1990 featured acoustic live versions of Tesla's hit songs and favorite classics. This album went platinum with another single, "Signs," charting at Number 8.

The group's number four album, "Psychotic Supper," features their latest single "Edison's Medicine." Added this year to the musicians' credits was a Grammy nomination.

Appearing with Tesla will be Firehouse, another rock music group.

####

py

# Photo

MEDIA RELATIONS

JUDITH YANCY, DIRECTOR

MOREHEAD STATE UNIVERSITY

UPO BOX 1100

MOREHEAD, KY 40351-1689

606-783-2030

## TESLA TO PERFORM AT MSU

It's a night of rock music when Tesla, with Firehouse, performs at the Academic-Athletic Center on the Morehead State University campus, Wednesday, March 25, at 8 p.m. The Student Government Association-sponsored concert will feature, from left, Troy Luccketta, foreground, Tommy Skeoch, Brian Wheat, Jeff Keith and Frank Hannon as Tesla. Tickets, on sale now at \$12 for the general public and \$5 for MSU students, may be purchased at MSU Ashland Extended Campus Center; Martin's Department Store in Jackson; Downtown Video in Mt. Sterling; MSU Licking Valley Extended Campus Center in West Liberty; The Peoples Store and Martin's Department Store in Morehead and at the Student Activities Office on the MSU campus.

Morehead News, Trail Blazer, Daily Independent, Herald-Leader, Ledger Independent, Ironton Tribune, Portsmouth Daily Times, Floyd County Times, Herald-Dispatch, Appalachian News Express, Regional weeklies

3-6-92py



# Photo

MEDIA RELATIONS

JUDITH YANCY, DIRECTOR

MOREHEAD STATE UNIVERSITY

UPO BOX 1100

MOREHEAD, KY 40351-1689

606-783-2030

## ENJOYING THE 'RAYS' AT MSU

While spring has not officially arrived, the recent warm temperatures experienced across the state encouraged some to find things to do outdoors. At Morehead State University the scene was the same as these students found time between classes to enjoy the sunshine. They are, from left, Avery Bilbrey, Owingsville senior; Susan Richards, Portsmouth, Ohio, junior; Marcia Hairston, Charleston, W.Va., junior, and Jo Ann McDowell, Villa Hills freshman.

(MSU photo by Eric Shindelbower)

3-6-92py

*Bath County News Outlook  
Portsmouth Daily Times  
Charleston Gazette-Mail  
Dixie News*

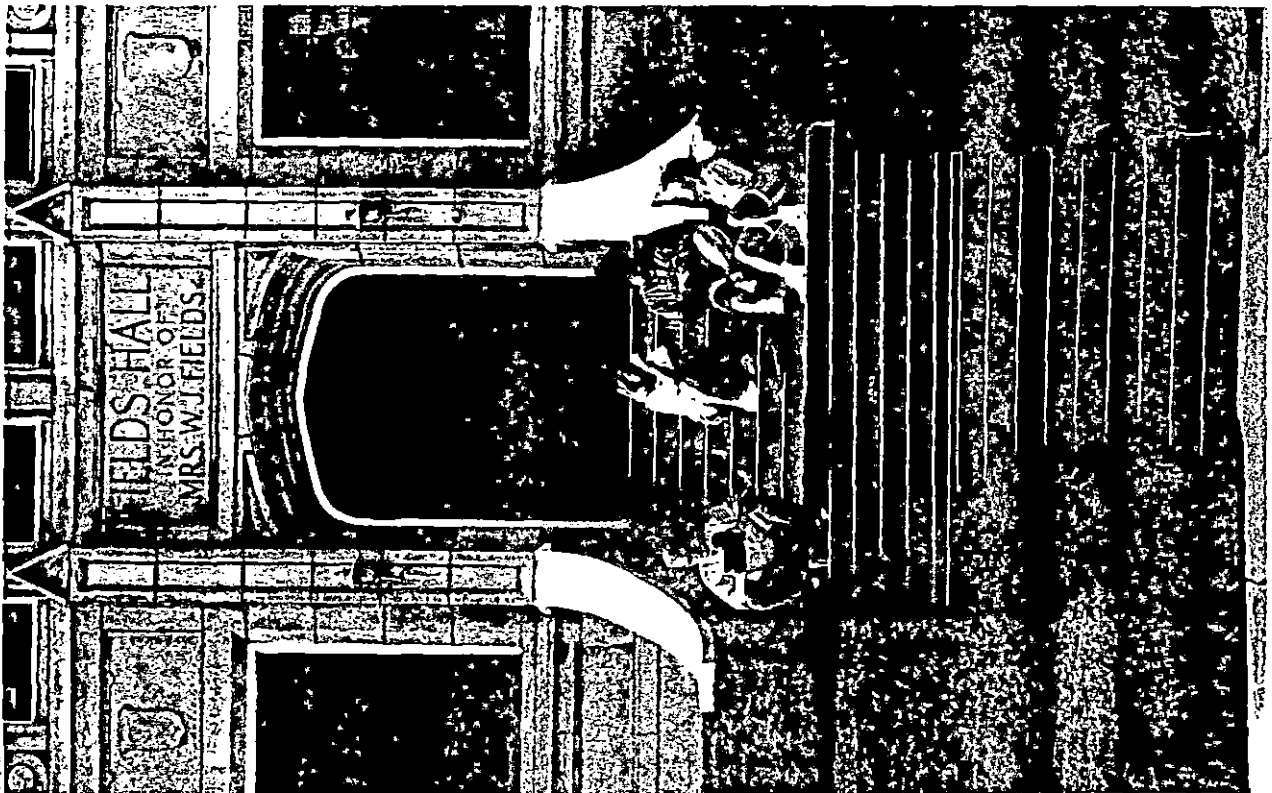

# Photo

MEDIA RELATIONS

JUDITH YANCY, DIRECTOR

MOREHEAD STATE UNIVERSITY

UPO BOX 1100

MOREHEAD, KY 40351-1689

606-783-2030

## SOAKING UP THE 'RAYS' AT MSU

While spring has not officially arrived, the recent warm temperatures experienced across the state encouraged some to find things to do outdoors. At Morehead State University the scene was the same as sophomores Clark Gordon of Paris, left, and Jarrod Callihan of Olive Hill, found time between classes to enjoy the sunshine.

(MSU photo by Eric Shindelbower)

3-6-92py

*Bourbon Times  
Olive Hill Times*



# Photo

MEDIA RELATIONS

JUDITH YANCY, DIRECTOR

MOREHEAD STATE UNIVERSITY

UPO BOX 1100

MOREHEAD, KY 40351-1689

606-783-2030

## ENJOYING THE RAYS AT MSU

While spring has not officially arrived, the recent warm temperatures experienced across the state encouraged some to find things to do outdoors. At Morehead State University the scene was the same as students found time between classes to enjoy the sunshine. Sigrid Stinson, Isonville sophomore, used the time to catch up on homework.

(MSU photo by Eric Shindelbower)

3-6-92py

*Ellis County News*



# Photo

MEDIA RELATIONS

JUDITH YANCY, DIRECTOR

MOREHEAD STATE UNIVERSITY

UPO BOX 1100

MOREHEAD, KY 40351-1689

606-783-2030

## ENJOYING THE RAYS AT MSU

While spring has not officially arrived, the recent warm temperatures experienced across the state encouraged some to find things to do outdoors. At Morehead State University the scene was the same as students found time between classes to enjoy the sunshine. Robert Gibson, Whitesburg junior, used the time to catch up on some reading.

(MSU photo by Eric Shindelbower)

3-6-92py

*Mountain Eagle  
Community Press*



# Photo

MEDIA RELATIONS

JUDITH YANCY, DIRECTOR

MOREHEAD STATE UNIVERSITY

UPO BOX 1100

MOREHEAD, KY 40351-1689

606-783-2030

## ENJOYING THE RAYS AT MSU

While spring has not officially arrived, the recent warm temperatures experienced across the state encouraged some to find things to do outdoors. At Morehead State University the scene was the same as students found time between classes to enjoy the sunshine. Preston Tello, Wolfe County junior, used the time to catch up on some reading.

(MSU photo by Eric Shindelbower)

3-6-92py

*Wolfe County News*





# Photo

MEDIA RELATIONS

JUDITH YANCY, DIRECTOR

MOREHEAD STATE UNIVERSITY

UPO BOX 1100

MOREHEAD, KY 40351-1689

606-783-2030

## ENJOYING THE RAYS AT MSU

While spring has not officially arrived, recent warm temperatures experienced across the state encouraged some to find things to do outdoors. At Morehead State University the scene was the same as students found time between classes to enjoy the sunshine. Keith Lewis, senior management major from Chillicothe, Ohio, used the time to catch up on some reading.

(MSU photo by Eric Shindelbower)

3-6-92py

*Chillicothe Buzzer*

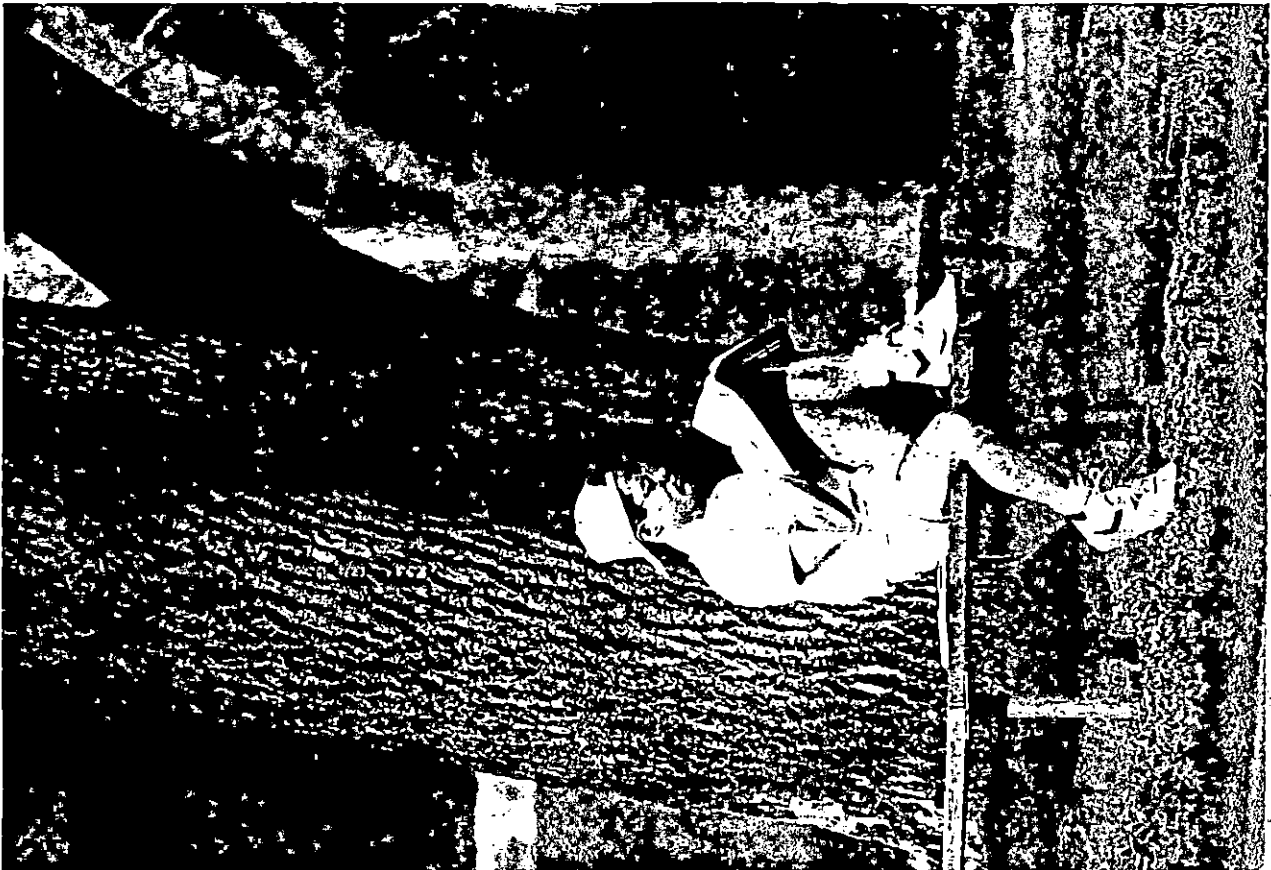

# Photo

MEDIA RELATIONS

JUDITH YANCY, DIRECTOR

MOREHEAD STATE UNIVERSITY

UPO BOX 1100

MOREHEAD, KY 40351-1689

606-783-2030

## ENJOYING THE RAYS AT MSU

While spring has not officially arrived, recent warm temperatures experienced across the state encouraged some to find things to do outdoors. At Morehead State University the scene was the same as students found time between classes to enjoy the sunshine. Donna Lewis, freshman paralegal studies major from Vanceburg, used the time to do some studying.

(MSU photo by Eric Shindelbower)

3-6-92py

*Lewis County Herald*



# Photo

MEDIA RELATIONS

JUDITH YANCY, DIRECTOR

MOREHEAD STATE UNIVERSITY

UPO BOX 1100

MOREHEAD, KY 40351-1689

606-783-2030

## ENJOYING THE RAYS AT MSU

While spring has not officially arrived, recent warm temperatures experienced across the state encouraged some to find things to do outdoors. At Morehead State University the scene was the same as students found time between classes to enjoy the sunshine. Lisa Jackson, senior government/pre-law major from Georgetown, Ohio, used the time to do some studying.

(MSU photo by Eric Shindelbower)

3-6-92py

*Georgetown News-Democrat*



# Photo

MEDIA RELATIONS

JUDITH YANCY, DIRECTOR

MOREHEAD STATE UNIVERSITY

UPO BOX 1100

MOREHEAD, KY 40351-1689

606-783-2030

## ENJOYING THE RAYS AT MSU

While spring has not officially arrived, recent warm temperatures experienced across the state encouraged some to find things to do outdoors. At Morehead State University the scene was the same as students found time between classes to enjoy the sunshine. Tricia Gulley, junior business education major from Flemingsburg used the time to do some studying.

(MSU photo by Eric Shindelbower)

3-6-92py

*Flemingsburg Gazette  
Fleming Shopper*



# Photo

MEDIA RELATIONS

JUDITH YANCY, DIRECTOR

MOREHEAD STATE UNIVERSITY

UPO BOX 1100

MOREHEAD, KY 40351-1689

606-783-2030

## ENJOYING THE RAYS AT MSU

While spring has not officially arrived, recent warm temperatures experienced across the state encouraged some to find things to do outdoors. At Morehead State University the scene was the same as students found time between classes to enjoy the sunshine. James Burge, sophomore industrial electronics major from Grayson, used the time to do some studying.

(MSU photo by Eric Shindelbower)

3-6-92py

*Journal-Engineer*

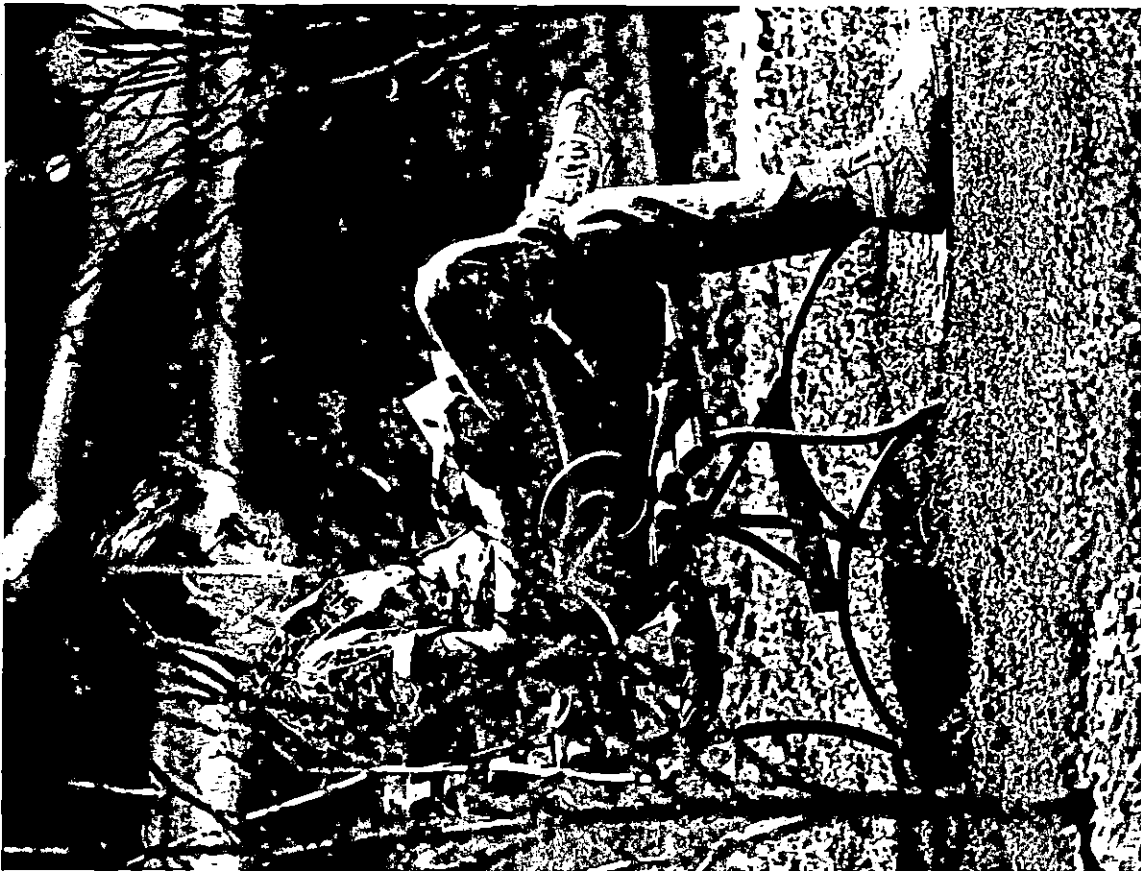

# Photo

MEDIA RELATIONS

JUDITH YANCY, DIRECTOR

MOREHEAD STATE UNIVERSITY

UPO BOX 1100

MOREHEAD, KY 40351-1689

606-783-2030

## ENJOYING THE RAYS AT MSU

While spring has not officially arrived, recent warm temperatures experienced across the state encouraged some to find things to do outdoors. At Morehead State University the scene was the same as students found time between classes to enjoy the sunshine. Leigh Ann Busch, senior elementary education major from Sardinia, Ohio, used the time to do some studying.

(MSU photo by Eric Shindelbower)

3-6-92py

*Brown County Press*



# Photo

MEDIA RELATIONS

JUDITH YANCY, DIRECTOR

MOREHEAD STATE UNIVERSITY

UPO BOX 1100

MOREHEAD, KY 40351-1689

606-783-2030

## ENJOYING THE RAYS AT MSU

While spring has not officially arrived, recent warm temperatures experienced across the state encouraged some to find things to do outdoors. At Morehead State University the scene was the same as students found time between classes to enjoy the sunshine. Betty Duke, Morehead graduate student majoring in sociology, used the time to do some studying.

(MSU photo by Eric Shindelbower)

3-6-92py

*Morehead News*



# Photo

MEDIA RELATIONS

JUDITH YANCY, DIRECTOR

MOREHEAD STATE UNIVERSITY

UPO BOX 1100

MOREHEAD, KY 40351-1689

606-783-2030

## PREPARING FOR SPRING

With the arrival of warm temperatures recently around the state, one's thoughts turn to spring activities. Jerry Stamper of Sandy Hook, groundskeeper with the Office of Physical Plant at Morehead State University, was photographed while aerating the lawn in front of Allie Young Hall.

(MSU photo by Eric Shindelbower)

3-6-92py

*Elliott County News*

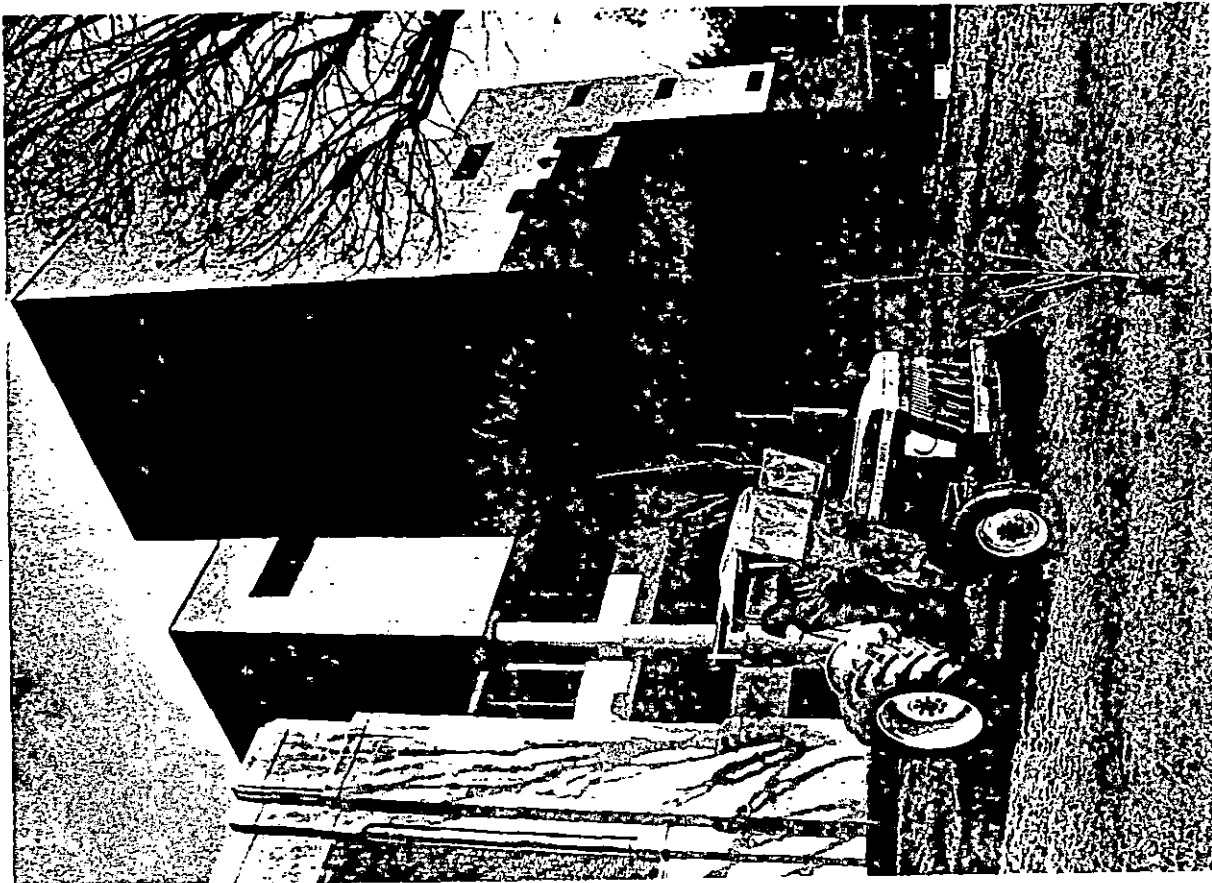



# News

MEDIA RELATIONS

JUDITH YANCY, DIRECTOR

MOREHEAD STATE UNIVERSITY

UPO BOX 1100

MOREHEAD, KY 40351-1689

606-783-2030

March 7, 1992  
FOR IMMEDIATE RELEASE

MOREHEAD, Ky.---Planning is under way for Morehead State University's 1992 Founders Day activities celebrating the University's 70th anniversary as a public institution of higher education.

MSU will observe Founders Day on Friday, April 3.

Arrangements are being finalized for several events during which the University will recognize the contributions of a number of special friends, according to Alex Conyers, retired MSU associate professor of finance and chairperson for the 1992 Founders Day.

The day will begin with a special breakfast for retired faculty and staff members during which MSU President C. Nelson Grote will recognize those who retired during the past 12 months.

The annual convocation and awards ceremony at which time the Founders Day Award for University Service will be presented is scheduled for 10:30 a.m. in Button Auditorium. It will be followed by a noon luncheon during which new MSU Fellows will be honored and efforts of volunteer fund raisers will be recognized.

Culminating the day's activities at 7 p.m. in the Crager Room, Adron Doran University Center, will be the Alumni Awards Dinner highlighted by the induction of three new members into the Alumni Hall of Fame.

In addition, several student events arranged by MSU's Student Alumni Ambassadors are in the planning stages, including a street dance and signing party for a giant birthday card. Signees will receive a piece of birthday cake. Students also will be encouraged to wear blue and gold clothing.

Working with Conyers in planning the celebration is an advisory committee which includes representation from faculty, staff, retirees, alumni, students and the community. Members are: Dr. Alban Wheeler, Carolyn Flatt, Teresia Parker, Frank Tracz, Dean Hardin, John Prather, Stacey Reitz, Larry Stephenson, Bob Howerton, Bill Redwine, Jan Burge, Jennifer Crickard, Judy Yancy and Keith Kappes.

###

# Tips

MEDIA RELATIONS

JUDITH YANCY, DIRECTOR

MOREHEAD STATE UNIVERSITY

UPO BOX 1100

MOREHEAD, KY 40351-1689

606-783-2030

## MAY HIGHLIGHTS AT MOREHEAD STATE UNIVERSITY

- May 1-15, Art Exhibit: Senior Show, gallery, Claypool-Young Art Building, 8 a.m.-4 p.m., weekdays; 9 a.m.-3 p.m., Saturdays; free. Additional information: (606) 783-2766.
- May 1, Personal Enrichment Program (PEP) for High School Home Economics Students, Lloyd Cassity Building, 9 a.m. Additional information: (606) 783-2595.
- May 1-2, Theatre: "The Apple Tree," Button Auditorium, 8 p.m.; admission charge. Additional information: (606) 783-2170.
- May 2-3, Intercollegiate National Horse Show, Derrickson Agricultural Complex, 9 a.m.; free. Additional information: (606) 783-2661.
- May 2, Baseball: MSU vs. Middle Tennessee State University, Allen Field, 1 p.m.; free; also, May 3, 1 p.m. Additional information: (606) 783-2881.
- May 3, Honors Week Convocation, Button Auditorium, 2 p.m. Additional information: (606) 783-2807.
- May 3, Concert: MSU Concert Band, Duncan Recital Hall; 4 p.m., free; Larry Blocher, conductor. Additional information: (606) 783-2473.
- May 3, Concert: MSU Symphony Band, Duncan Recital Hall, 5:30 p.m.; free. Additional information: (606) 783-2473.
- May 4, All Sports Banquet, Crager Room, Adron Doran University Center, 6 p.m.; admission charge. Additional information: (606) 783-2088.
- May 4, Third Annual "Picnic at the Pops," Academic-Athletic Center, 6:30 p.m.; admission charge. Additional information: (606) 784-8929.
- May 5, Small Business Development Center Seminar: "Simple Bookkeeping Systems," Exchange Bank Lobby in Mt. Sterling, 6 p.m.; free. Additional information: (606) 783-2895 or 498-5343.
- May 6, Concert: MSU Orchestra, Duncan Recital Hall, 8 p.m.; free. Additional information: (606) 783-2473.
- May 7-8, 11-13, Final Exams for Spring Semester. Term ends May 16.
- May 8, Baseball: MSU vs. Western Kentucky University, City Park, 6 p.m.; free; also, May 9, Allen Field, 1 p.m. and May 10, Allen Field, 1 p.m. Additional information: (606) 783-2881.
- May 10, Academy of Arts Recitals, Duncan Recital Hall, 2-5 p.m.; free. Additional information: (606) 783-2659.
- May 12, Small Business Development Center Seminar: "Women Going into Business," Exchange Bank Lobby in Mt. Sterling, 6 p.m.; free. Additional information: (606) 783-2895 or 498-5343.

(MORE)

May Highlights  
2-2-2-2-2

- May 16, Associate Degree (ADN) and Baccalaureate Degree (BSN) Nursing Program Joint Pinning Ceremony, Button Auditorium, 9 a.m. Additional information: (606) 783-2632.
- May 16, ROTC Commissioning Ceremony, location TBA, 10 a.m. Additional information: (606) 783-2050.
- May 16, Spring Commencement, Academic-Athletic Center, 1:30 p.m. Additional information: (606) 783-2008.
- May 19, Small Business Development Center Seminar: "Business Loans-How to Apply," Exchange Bank Lobby in Mt. Sterling, 6 p.m.; free. Additional information: (606) 783-2895 or 498-5343.
- May 22, Board of Regents Meeting, Riggle Room, Adron Doran University, 10 a.m. Additional information: (606) 783-2030.

Due to early press deadline, some listings may be subject to change.

####

3-9-92py

# Tips

MEDIA RELATIONS

JUDITH YANCY, DIRECTOR

MOREHEAD STATE UNIVERSITY

UPO BOX 1100

MOREHEAD, KY 40351-1689

606-783-2030

## APRIL HIGHLIGHTS AT MOREHEAD STATE UNIVERSITY

- April 1, Baseball: MSU vs. Bellarmine College, Allen Field, 1 p.m., free. Additional information: (606) 783-2881.
- April 1-2, High School Art Exhibition, gallery, Claypool-Young Art Building, 8 a.m.-4 p.m. Additional information: (606) 783-2766.
- April 1, Kentucky Teachers Network, Crager Room, Adron Doran University Center, 2 p.m. Additional information: (606) 783-2233.
- April 1, Guest recital: Baird Woodwind Quintet, Duncan Recital Hall, 8 p.m.; free. Additional information: (606) 783-2473.
- April 2, High School Art Day, Claypool-Young Art Building, 9 a.m. Additional information: (606) 783-2766.
- April 2, Guest recitals: Joseph Fratianni, classical guitar, Duncan Recital Hall, 3 and 8 p.m.; free. Additional information: (606) 783-2473.
- April 2, Continuing Education Program: "Human Immunodeficiency Virus (HIV) Education," Eagle Dining Room, Adron Doran University Center, 4:30 p.m.; \$24 registration fee. Additional information: (606) 783-2632.
- April 2, Arts in Morehead: '60s Rock: When the Music Mattered, a multi-media presentation by Barry Drake, Button Auditorium, 8 p.m.; admission charge. Additional information: (606) 783-2659.
- April 3, Founders Day, campus.  
Founders Day Convocation and Awards Ceremony, Button Auditorium, 10:30 a.m. Additional information: (606) 783-2031.  
Founders Day Luncheon, Crager Room, Adron Doran University Center, noon.; admission charge. Additional information: (606) 783-2031.  
Alumni Awards Banquet, Crager Room, Adron Doran University Center, 7 p.m.; admission charge. Additional information: (606) 783-2080.
- April 4, Admissions Open House, campus, 9 a.m. Additional information: (606) 783-2000.
- April 5, Graduate Recital: Linda Sarafin, flute, Duncan Recital Hall, 3 p.m.; free. Additional information: (606) 783-2473.
- April 5, Concert: MSU Fusion Ensemble, Duncan Recital Hall, 3 p.m.; free. Jay Flippin, director. Additional information: (606) 783-2473.
- April 6-7, Bloodmobile, Button Drill Room, 10 a.m.-4 p.m.
- April 7, Continuing Education Program: "Correctional Health Care Conference," MSU Licking Valley Extended Campus Center, West Liberty, 8:30 a.m.; \$21 registration fee. Additional information: (606) 783-2632.

(MORE)

April Highlights  
2-2-2-2

- April 7, Small Business Development Center Seminar: "Pre-Business Orientation," 209 Downing Hall, 6 p.m.; \$5 registration fee. Additional information: (606) 783-2895.
- April 7, Faculty Recital: Suanne Blair, cello, Duncan Recital Hall, 8 p.m.; free. Additional information: (606) 783-2473.
- April 8, Teleconference: "Five Strategies to Improve the Quality of Your Products and Services," Eagle Room, Adron Doran University Center, 8 a.m., free. Additional information: (606) 783-2895.
- April 8, Baseball: MSU vs. University of Cincinnati, Allen Field, 2 p.m., free. Additional information: (606) 783-2881.
- April 8, Junior Recital: John Lemmings, trumpet, Duncan Recital Hall, 8 p.m.; free. Additional information: (606) 783-2473.
- April 9, Baseball: MSU vs. University of Louisville, Allen Field, 2 p.m., free. Additional information: (606) 783-2881.
- April 9, Concert: MSU University Chorus, Duncan Recital Hall, 8 p.m.; free. Vasile Venettozzi, director. Additional information: (606) 783-2473.
- April 10, Board of Regents meeting, Riggle Room, Adron Doran University Center, 10 a.m. Additional information: (606) 783-2030.
- April 10-11, Agriculture Club Horse Show, Derrickson Agricultural Complex, 7 p.m.; admission charge. Additional information: (606) 783-2661.
- April 10, Junior Recital: Scott Franklin, clarinet, Duncan Recital Hall, 8 p.m.; free. Additional information: (606) 783-2473.
- April 11, Continuing Education Program: "EMT Workshop," 419 Reed Hall, 8:30 a.m.; \$10 registration fee. Additional information: (606) 783-2632.
- April 11-12, Baseball: MSU vs. Austin Peay State University, Allen Field, 2 p.m., free. Additional information: (606) 783-2881.
- April 12, Senior Recital: Karen Armstrong, flute, Duncan Recital Hall, 3 p.m.; free. Additional information: (606) 783-2473.
- April 12, Senior Recital: Brian Belcher, trumpet, Duncan Recital Hall, 8 p.m.; free. Additional information: (606) 783-2473.
- April 13, Concert: MSU Jazz Ensemble 2, Duncan Recital Hall, 8 p.m.; free. David Anderson, director. Additional information: (606) 783-2473.
- April 15, Concert: MSU Trumpet Ensemble, Duncan Recital Hall, 8 p.m.; free. Jon Burgess, director. Additional information: (606) 783-2473.
- April 16-17, MSU Regional Foreign Language Festival, Button, Adron Doran University Center and Combs Building, 3 p.m. Additional information: (606) 783-2779.

(MORE)

April Highlights  
3-3-3-3

- April 16, Concert: MSU and Rowan County High School Choirs, Duncan Recital Hall, 8 p.m.; free. James Ross Beane, conductor. Additional information: (606) 783-2473.
- April 19, Senior Recital: Jeffrey Schmidt, saxophone, Duncan Recital Hall, 8 p.m.; free. Additional information: (606) 783-2473.
- April 20-26, Black Awareness Week, campus.
- April 20, Concert: Faculty Brass Chamber Music, Duncan Recital Hall, 8 p.m.; free. Jon Burgess, director. Additional information: (606) 783-2473.
- April 21, Arts in Morehead: Saffire--The Uppity Blues Women, Duncan Recital Hall, 8 p.m.; admission charge. Additional information: (606) 783-2659.
- April 22, Baseball: MSU vs. Shawnee State University, Allen Field, 2 p.m., free. Additional information: (606) 783-2881.
- April 23, Public convocation: Jeb Magruder, former White House adviser, Button Auditorium, 10:30 a.m.; free. Additional information: (606) 783-2590.
- April 24, Future Farmers of America Field Day, Derrickson Agricultural Complex, 9 a.m. Additional information: (606) 783-2671.
- April 25, Continuing Education Program: "Advanced (R.R.T.) Examination Review," 419 Reed Hall, 8 a.m.; \$36 registration fee. Additional information: (606) 783-2632.
- April 26, Concert: Central Kentucky Youth Symphony Orchestra and Rowan County Senior High School Choir, Crager Room, Adron Doran University Center, 3 p.m.; admission charge. Additional information: (606) 784-8956.
- April 26, Faculty Recital: Jay Flippin, keyboards, Duncan Recital Hall, 8 p.m.; free. Additional information: (606) 783-2473.
- April 27, Recital: Brad Hecker, horn, and Craig Swatt, euphonium, Duncan Recital Hall, 8 p.m.; free. Additional information: (606) 783-2473.
- April 29, Baseball: MSU vs. Northern Kentucky University, Allen Field, 1 p.m., free. Additional information: (606) 783-2881.
- April 30, Suzuki recital, Duncan Recital Hall, 7 p.m.; free. Additional information: (606) 783-2473.
- April 27-May 3, Honors Week 1992
- April 27, College of Business Breakfast, Red Room, Adron Doran University Center, 7 a.m. Additional information: (606) 783-2145.
  - April 27, Research, Grants and Contracts Luncheon, Red Room, ADUC, noon. Additional information: (606) 783-2010.
  - April 28, College of Arts and Sciences Luncheon, Crager Room, ADUC, 11:30 a.m. Additional information: (606) 783-2045.
  - April 29, College of Education and Behavioral Sciences Breakfast, Crager Room, ADUC, 7 a.m. Additional information: (606) 783-2461.
  - April 30, College of Applied Science and Technology Luncheon, Red Room, ADUC, 11:30 a.m. Additional information: (606) 783-2123.

(MORE)

April Highlights  
4-4-4-4-4

May 3, Convocation, Button Auditorium, 2 p.m. Additional information:  
(606) 783-2807.

April 29-May 15, Art Exhibit: Senior Show, gallery, Claypool-Young Art Building,  
8 a.m.-4 p.m., weekdays; 9 a.m.-3 p.m., Saturdays. Opening reception,  
April 29, 7 p.m.; free. Additional information: (606) 783-2766.

April 30-May 2, Theatre: "The Apple Tree," Button Auditorium, 8 p.m.; admission  
charge. Additional information: (606) 783-2170.

**Due to early press deadline, some listings may be subject to change.**

####

3-9-92py

March 9, 1992  
FOR IMMEDIATE RELEASE

## ISONVILLE ELEMENTARY SCHOOL STUDENTS SPEND 'DAY ON CAMPUS': A Picture Story

MOREHEAD, Ky.---Approximately 40 fourth, fifth and sixth grade students from Isonville Elementary School visited Morehead State University recently under the auspices of the Ashland Oil Inc. program, "A Day on Campus." Part of AOI's comprehensive effort to create an awareness of education's importance, the program is designed to encourage students to consider making college part of their educational goal and to begin preparing for it scholastically. The students toured campus, making special visits to the various academic departments, and talked with MSU students and administrators before returning to school. They were accompanied by their teachers Sharon Sloas and Freda Tussey as well as guidance counselor Carole Dickerson.

### Cutlines:

- 1---Unusual items, including a spinning wheel, found in MSU's Folk Art Collection caught the attention of these youngsters. They are, from left, Jason Lewis, Brandon Gilliam and Scottie Lewis.
- 2---Guidance counselor Carole Dickerson and student Josh Kelley took a moment to discuss together the fine points of this work on display in the gallery of Claypool-Young Art Building.
- 3---One of the most popular stops during the tour of campus is the TV production studios. MSU's John Higginbotham, far left, demonstrated to the students just how a television floor camera is operated.
- 4---As was obvious from the expressions of Kevin Tabor and Denver Ison, interest also ran high when the students viewed displays in MSU's Lappin Hall.
- 5---While visiting MSU's Academic-Athletic Center, the students stopped in Johnson Arena for a free throw contest. Kerry Adkins was one of several of the young students who tried their hand at shooting free throws.

(MSU photos by Eric Shindelbower)

3-9-92jy

*Elliott County News*  
AOI (2)  
CHE







3



4



3



MEDIA RELATIONS

JUDITH YANCY, DIRECTOR

MOREHEAD STATE UNIVERSITY

UPO BOX 1100

MOREHEAD, KY 40351-1689

606-783-2030

SUBJECT: Business owners seminar  
RELEASE DATE: Now thru March 17, 1992  
TIME: 30 sec

ANNOUNCER:

MOREHEAD STATE UNIVERSITY'S SMALL BUSINESS DEVELOPMENT CENTER WILL HELP BUSINESS OWNERS INCREASE THEIR CAPITAL AT A "HOW TO SELL TO THE STATE AND FEDERAL GOVERNMENT" PROGRAM ON TUESDAY, MARCH 17. THE THREE-HOUR SESSION WILL BE HELD AT THE BUFFALO TRACE AREA DEVELOPMENT DISTRICT OFFICE ON WEST SECOND STREET IN MAYSVILLE. THERE IS A \$5 REGISTRATION FEE. ADDITIONAL INFORMATION AND REGISTRATION ARE AVAILABLE FROM MOREHEAD STATE'S SBDC AT 783-2895.

####

3-10-92py

# News

MEDIA RELATIONS

JUDITH YANCY, DIRECTOR

MOREHEAD STATE UNIVERSITY

UPO BOX 1100

MOREHEAD, KY 40351-1689

606-783-2030

March 10, 1992

FOR IMMEDIATE RELEASE

MOREHEAD, Ky.---The McHugh-Oliphant Duo will make a return visit to Morehead State University's campus to present a violin and piano concert at 8 p.m. Wednesday, March 25, in Duncan Recital Hall. The musicians appeared here on the Recital Hall series in the fall of 1989.

The performance by the University of Louisville School of Music faculty members, an Arts in Morehead (AIM) extra, is co-sponsored by MSU's Academy of Arts and Department of Music.

Admission will be by AIM season ticket or by single event tickets which may be purchased at the door prior to the show at a cost of \$6 for adults and \$3 for non-MSU students. MSU students with valid I.D. cards will be admitted free.

Hailed by critics for its "virtuosity" and high level of "musical and artistic values," the duo performs more than 40 concerts annually in the United States, Canada and Europe. Formed in 1983, the duo features Peter McHugh on violin and Naomi Oliphant on piano.

The evening's program will include works by Handel, Beethoven, Stravinsky and Franck.

McHugh is professor of violin and chairman of U of L's String Department. He has served as concertmaster and soloist with the Louisville Orchestra, San Diego Symphony, Nashville Symphony, Aspen Festival Orchestra, Kentucky Chamber Orchestra and the Festival Casals in San Juan, Puerto Rico. He has recorded with RCA and Louisville First Edition Records.

Oliphant has earned an international reputation as a soloist and chamber musician on both piano and harpsichord. Chairman of U of L's Piano Department, she was honored as the School of Music's Distinguished Teacher in 1986. Included in her solo appearances with orchestra are engagements with the Toronto Symphony Orchestra under Seiji Ozawa; the Louisville Orchestra, the Hamilton Philharmonic and the Niagara Symphony Orchestra.

Their performance is supported in part by a grant from the Kentucky Arts Council with funds from the National Endowment for the Arts.

###

# Photo

MEDIA RELATIONS

JUDITH YANCY, DIRECTOR

MOREHEAD STATE UNIVERSITY

UPO BOX 1100

MOREHEAD, KY 40351-1689

606-783-2030

## McHUGH-OLIPHANT DUO TO PERFORM AT MSU

An evening of violin and piano music by the McHugh-Oliphant Duo is scheduled for Wednesday, March 25, at 8 o'clock in Duncan Recital Hall on Morehead State University's campus. It is a return engagement for the pair who last performed here in September 1989. An Arts in Morehead "extra," the concert is jointly sponsored by MSU's Academy of Arts and the Department of Music. Admission will be by AIM season ticket or by single event tickets which may be purchased at the door prior to the show at a cost of \$6 for adults and \$3 for non-MSU students. MSU students with valid I.D. cards will be admitted free.

3-10-92jy



# News

MEDIA RELATIONS

JUDITH YANCY, DIRECTOR

MOREHEAD STATE UNIVERSITY

UPO BOX 1100

MOREHEAD, KY 40351-1689

606-783-2030

March 10, 1992  
FOR IMMEDIATE RELEASE

MOREHEAD, Ky.---Morehead State University has been notified that its four-year degree program in paralegal studies has achieved final approval status from the American Bar Association.

Approval for a five-year period came at the recent midyear meeting of the ABA House of Delegates in Dallas, Texas, and followed an on-site visit in October by the ABA Standing Committee on Legal Assistants, according to James P. Dahlberg, MSU assistant professor of government and program coordinator.

"ABA sanction for MSU's paralegal studies curriculum is tangible evidence of the program's quality," said MSU President C. Nelson Grote. "Professor Dahlberg and his colleagues are to be commended for their work in achieving this distinction. Paralegal studies joins an ever-growing list of MSU programs which have been approved or accredited by the appropriate educational body," he added.

Also commending the program's faculty, Dr. Charles Holt, interim chair of the Department of Geography, Government and History, said that Morehead State should be proud of this accomplishment. "There are more than 500 schools nationwide that offer paralegal training, but only approximately 118 are ABA approved," he said.

MSU's A.B. degree in paralegal studies provides training for legal assistants through a liberal arts education combined with professional and on-the-job training. The curriculum, developed under the ABA's guidelines, is designed exclusively for paralegals and not for lawyers.

After an overview of the study of law and an intensive course in legal research and writing, students take work in specific legal areas such as family law, wills and estates, property, contracts, personal injury and criminal law as well as in the fundamentals of litigation.

(MORE)

In addition, majors must complete a six-hour internship working in a law office for 20 hours per week for a semester or 40 hours a week during two summer terms. The internship is important as it provides the student an opportunity to apply what has been learned in the classroom, according to Dahlberg.

Currently there are 117 students majoring in the program on campus and Dahlberg estimated that another 30 are taking courses at MSU's extended campus centers in Ashland and Prestonsburg.

In an effort to ensure that the coursework provides the skills that attorneys are looking for in paralegals, MSU also has an advisory committee for paralegal studies. Headed by Morehead attorney Paul W. Blair, the committee includes: Steve Lewis, Cheryl Piper, Hugh Convery, Julie Lowe, Cindy Hammond, Dennis Stutsman, Lori Barker, Keith McCormick, Lynn Toy, all of Morehead, Tony Tipton of Mt. Sterling and Dahlberg.

###



# Photo

MEDIA RELATIONS

JUDITH YANCY, DIRECTOR

MOREHEAD STATE UNIVERSITY

UPO BOX 1100

MOREHEAD, KY 40351-1689

606-783-2030

## ABA APPROVES MSU PROGRAM

Morehead State University's four-year degree program in paralegal studies has received final approval status for a five-year period from the American Bar Association, making it one of only 118 such programs out of 500 to achieve this distinction. Discussing the ABA's letter of notification with MSU President C. Nelson Grote, left, recently were James Dahlberg, right, MSU assistant professor of government who coordinates the program, and Morehead attorney Paul W. Blair, who chairs MSU's advisory committee for paralegal studies.

(MSU photo by Eric Shindelbower)

3-10-92jy

Morehead News, Trail Blazer, STATEment, Floyd  
County Times, Appalachian News-Express,  
Daily Independent, Journal-Enquirer

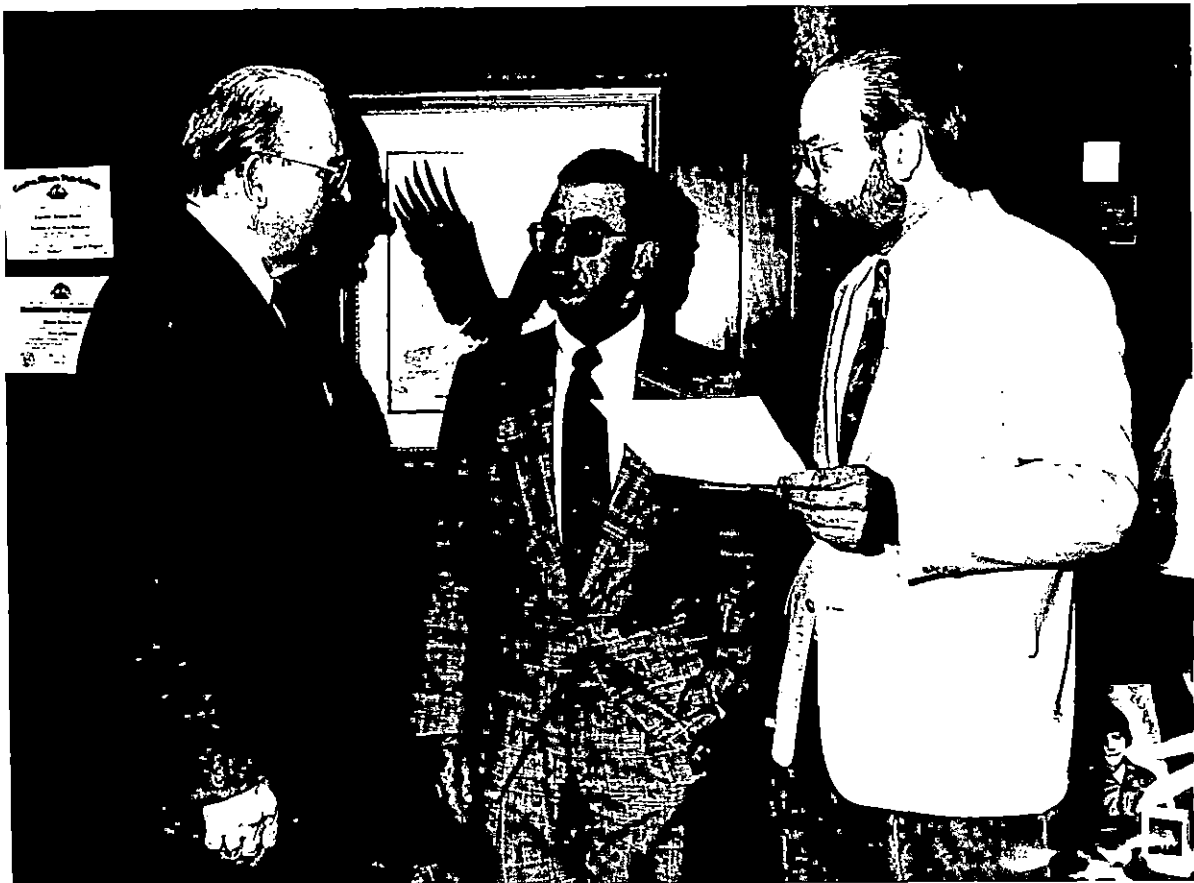

# News

MEDIA RELATIONS

JUDITH YANCY, DIRECTOR

MOREHEAD STATE UNIVERSITY

UPO BOX 1100

MOREHEAD, KY 40351-1689

606-783-2030

March 10, 1992  
FOR IMMEDIATE RELEASE

MOREHEAD, Ky.---Two television news personalities and a bank president will be inducted into Morehead State University's Alumni Hall of Fame as part of the University's 1992 Founders Day celebration on April 3.

Vic Carter, news reporter for Atlanta's WSB-TV; Liz Everman, evening news anchor at Louisville's WLKY-TV, and Glenn D. Leveridge, president and chief executive officer of the Bank of Lexington, will be recognized as distinguished graduates during the Alumni Awards Dinner at 7 p.m. in the Adron Doran University Center.

The dinner is the final event in a series of public activities marking MSU's 70th anniversary as a state institution. Other events include the Convocation and Awards Ceremony at 10:30 a.m. in Button Auditorium. Following the convocation will be a noon luncheon at which time major donors and volunteers will be honored.

An award-winning journalist, Carter earned the Associate of Applied Arts degree in 1972. He has served as a news reporter for WRAL-TV in Raleigh, N.C., and as a former anchor and newsman for WSET-TV in Lynchburg, Va. Among his credits is a George Peabody Award, one of broadcasting's most prestigious awards, for a documentary work. A native of Radford, Va., he is a member of the Atlanta Association of Black Journalists, National Broadcasting Society Alpha Epsilon Rho, Gamma Beta Phi Honorary and Alpha Phi Alpha social fraternity.

A South Shore native, Everman has won more than 25 awards, including two national ones, for her work as producer of the television series, "Wednesday's Child," a program designed to help special needs children find adoptive homes. She earned the Bachelor of Arts degree in 1977 and worked as a legislative intern for former U.S. Sen. Walter Huddleston. Everman also is familiar to television news viewers in the Lexington area as she is a former news anchor for WTVQ-TV and news reporter for WLEX-TV.

Leveridge, a Perry County native, began his career at Central Bank and Trust Company in Lexington after earning his Bachelor of Arts degree in 1970. He joined Corbin Deposit Bank in 1974 as executive vice president and director. He also has been executive vice president of United Southern Bank in Nashville and senior vice-president for Nashville's Union Planter National Bank. He returned to Central Bank and Trust in 1984 as executive vice president and director and assumed his current post at the Bank of Lexington in March 1989.

(MORE)

Alumni Hall of Fame  
2-2-2-2-2

"When we honor these distinguished graduates, we really are recognizing the achievements of all alumni whose endeavors bring distinction not only to themselves but to Morehead State as well," said Ted Coakley, Alumni Association president. "This trio of honorees is representative of the quality of our alumni," he added.

Dinner tickets are \$11 each and must be picked up in advance, according to Larry Stephenson, Founders Day ticket chairman. **Tickets to meal functions will go on sale on Monday, March 23, with the deadline for reserving and picking up tickets set at 4:30 p.m. Tuesday, March 31.** Tickets will not be sold at the door.

Tickets may be purchased at the Student Activities Office on the second floor of ADUC, the cashier's window in Howell-McDowell Administration Building and at the Alumni Center.

Additional information on tickets is available by calling Stephenson at (606) 783-2071 or the Alumni Center at (606) 783-2080.

####

# News

MEDIA RELATIONS

JUDITH YANCY, DIRECTOR

MOREHEAD STATE UNIVERSITY

UPO BOX 1100

MOREHEAD, KY 40351-1689

606-783-2030

March 10, 1992  
FOR IMMEDIATE RELEASE

MOREHEAD, Ky.--Morehead State University has named Allie E. Secor as recycling coordinator for the campus, according to Porter Dailey, vice president for administration and fiscal services.

"Higher education needs to take a lead role in recycling efforts," Dailey said. "Recycling is a matter of educating ourselves to take better care of the world in which we live. With her work in the community to establish a recycling center, Ms. Secor already has proved herself to be an effective advocate for the environment," Dailey said.

Working 32 hours per week, Secor will be responsible for planning and implementing MSU's recycling program. She also will promote awareness of environmental concerns as well as develop educational and motivational programs, while seeing that MSU is in compliance with federal, state and local recyclable waste disposal laws.

"I'm really looking forward to working with the University as it increases its recycling efforts," said Secor, who spearheaded the establishment of the Community Recycling Center (CRC) of Morehead. "It is important for all of us to be aware of environmental issues.

"Recycling is one area where each of us can make a difference. If anyone has suggestions as to how the University can improve its recycling efforts, I encourage them to contact me at the Rice Maintenance Building by calling 783-2066," Secor added.

Secor, who joined the staff March 2, currently serves as the president of the CRC and is chairman of the Rowan County Solid Waste Board. She also serves as a consultant to the Rowan County Fiscal Court on solid waste management. A graduate of William Smith College in Geneva, N.Y., she and her family came to Morehead in 1988.

Currently the University is recycling paper products and aluminum. Also state law now mandates that all paper products purchased contain anywhere from 10 to 50 percent recycled material, depending on the product.

"From a modest pilot program two years ago, the University expanded its recycling efforts campuswide last year," Dailey said. "We found a great deal of support for the program. By December we had increased our collection of recyclable paper products by 250 percent, averaging nearly 500 pounds of paper per week," he added.

###

# News

MEDIA RELATIONS

JUDITH YANCY, DIRECTOR

MOREHEAD STATE UNIVERSITY

UPO BOX 1100

MOREHEAD, KY 40351-1689

606-783-2030

March 10, 1992  
FOR IMMEDIATE RELEASE

ASHLAND, Ky.--A workshop for emergency medical technicians will be offered by Morehead State University's Continuing Education Program for nursing and allied health care professionals on Friday, March 27.

The one-day program will be held at the MSU Ashland Extended Campus Center in Ashland. The session is designed to provide hands-on information about dealing with hazardous materials.

Upon completion of the program, the participants should be able to list OSHA requirements for hazardous materials, and demonstrate the proper handling of these materials.

Jay Nolder, EMT instructor and fire service instructor for the state of Kentucky, will serve as the faculty. Registration will begin at 8 a.m. with class to start at 8:30 a.m. The cost is \$20.

Additional information is available from MSU's Department of Nursing and Allied Health Sciences at (606) 783-2632.

###

py

# News

MEDIA RELATIONS

JUDITH YANCY, DIRECTOR

MOREHEAD STATE UNIVERSITY

UPO BOX 1100

MOREHEAD, KY 40351-1689

606-783-2030

March 10, 1992  
FOR IMMEDIATE RELEASE

MOREHEAD, Ky.---Janie Baldridge of Morehead, a former public school guidance director, has been appointed as a counselor for the Commonwealth Educational Opportunity Center, located at Morehead State University.

Baldridge will serve a six-county area under the federally-funded program designed to help adults identify and attain post-secondary education goals.

One of four such counselors based at centers in Eastern Kentucky, she will be responsible for Rowan, Bath, Montgomery, Mason, Lewis and Fleming counties. Baldridge's MSU office is located in the Honors House, on Fourth Street behind the Combs Building.

Among the services she will provide are educational and career counseling, information on college or vocational school programs available in Kentucky and assistance in applying for financial aid for these programs.

"We are not limiting our focus on adults interested in a university degree, but intend to work with those seeking vocational-technical training or a community college degree as well," Baldridge said.

"In order to make the information more accessible to people in the various counties, I will be available in those counties on a rotating basis," she added.

Her schedule currently calls for her to be at the MSU Commonwealth Educational Opportunity Center on Mondays and on Fridays from 8 a.m. to 4:30 p.m.

In her other five counties of service, appointments with Baldridge may be scheduled by calling the following agencies:

**BATH COUNTY:** The Adult Learning Center on North Court Street, Owingsville, at (606) 674-2664.

(MORE)

**MONTGOMERY COUNTY:** The Community Education Center, 209 N. Maysville Street, Mt. Sterling, at (606) 497-8784.

**LEWIS COUNTY:** The Lewis County Board of Education, Lexington Avenue, Vanceburg, at (606) 796-2811.

**FLEMING COUNTY:** Board of Education, 211 W. Water Street, Flemingsburg, at (606) 845-5851.

**MASON COUNTY:** Maysville Community College's Nontraditional Learning Center, 504 Duke of York Street, at (606) 759-5452.

Appointments with Baldrige at any of her county service sites also may be made by calling the MSU center locally at 783-2063 or toll-free at 1-800-262-7474 from the other counties.

Baldrige earned her B.A. degree from MSU and her M.A. degree from Eastern Kentucky University. She has been director of guidance at Teague Middle School, Altamonte, Fla., at Bath County Middle School and has taught in five other school districts. A former lecturer in education at MSU, she also was a counselor with the Older Jobs Training Program and acting director of career planning and placement there as well.

####

# News

MEDIA RELATIONS

JUDITH YANCY, DIRECTOR

MOREHEAD STATE UNIVERSITY

UPO BOX 1100

MOREHEAD, KY 40351-1689

606-783-2030

March 11, 1992  
FOR IMMEDIATE RELEASE

MOREHEAD, KY.--Morehead State University's varsity cheerleaders took top honors in cheerleading competition at the OVC tournament in Lexington last weekend (March 6-8).

They were judged "in game" on projection, crowd appeal, difficulty in technique and overall performance, according to Myron Doan, assistant dean of students and squad adviser.

Taking second place honors was the squad from Middle Tennessee State University with Eastern Kentucky University coming in third. The awards were presented preceding the EKU/Tennessee Tech game on Saturday evening.

Members of the 1991-92 squad are Karis Cooper, **Morehead** senior; Kris Holbrook, **Morehead** senior; Michele Fannin, **Van Lear** senior; Shelli McKnight, **Coal Grove, Ohio**, senior; Robert Eskridge, **Phelps** graduate student; Tony Rutledge, **Robards** senior; Kandi Johnson, **Catlettsburg** senior; Wayne Bowman, **Hillsboro, Ohio**, senior; Dan Gillenwater, **Columbus, Ohio**, senior; Candi Brown, **Clearfield** senior; Mike Cooper, **Mt. Olivet**, sophomore; Brad Ross, **Morehead** senior; Russ Shaw, **Mechanicsville, Va.**, senior; Tracy Adkins, **Louisa** sophomore; Pam Franklin, **Paris** senior, and William "Tag" Entwisle, **Alexandria, Va.**

The MSU squad has been invited to compete for the national title in Division I at the College Cheerleading Championships competition in San Antonio, Texas, in April. This is the fifth consecutive year that the squad will vie for the title they won in 1988 and 1991.

####

py



# News

MEDIA RELATIONS

JUDITH YANCY, DIRECTOR

MOREHEAD STATE UNIVERSITY

UPO BOX 1100

MOREHEAD, KY 40351-1689

606-783-2030

March 11, 1992  
FOR IMMEDIATE RELEASE

MOREHEAD, Ky.---Nominations for Morehead State University's 1992 Distinguished Teacher Award are now being accepted.

MSU's Committee on Teaching is soliciting nominations from MSU faculty, staff, students, alumni and the general public.

The award, established in 1964 by the MSU Alumni Association, has been given annually to recognize a faculty member who excels as a classroom teacher.

The primary criteria is that the recipient exemplify the highest ideals of teaching and scholarship.

The deadline for submission of nominations will be Monday, March 30, at 4:30 p.m., according to Dr. Brent Rogers, MSU associate professor of agriculture and committee chair. He stressed that nominations must be in his hands by 4:30 p.m. on that day.

Nominations should include name, address and telephone number(s) of the person making the nomination along with a one-page letter detailing how the nominee meets the criteria.

"Any full-time, tenured faculty member whose primary assignment is teaching is eligible to be nominated," Dr. Rogers said. A detailed list of the criteria may be obtained from the chair by stopping by his office in 313 Reed Hall or by calling him at (606) 783-2660. Nominations may be sent to Dr. Rogers at Morehead State University, UPO 702, Morehead, KY 40351-1689.

####

# News

MEDIA RELATIONS

JUDITH YANCY, DIRECTOR

MOREHEAD STATE UNIVERSITY

UPO BOX 1100

MOREHEAD, KY 40351-1689

606-783-2030

March 11, 1992  
FOR IMMEDIATE RELEASE

MOREHEAD, Ky.---Morehead State University will observe its traditional spring break March 16-20 but certain offices and services will remain in operation with minimal staffing.

Regular office hours and classes will resume at 8 a.m. Monday, March 23.

Offices scheduled to offer services during the spring break include:

**ACCOUNTING AND BUDGETARY CONTROL**--combined staffing with **PURCHASING** and **PAYROLL**: March 16-20, normal hours. Access through window area of Purchasing Office, Howell-McDowell.

**ADMISSIONS**: March 16-20, normal hours.

**DEVELOPMENT**: March 16-20, normal hours.

**FINANCIAL AID**: March 16-20, normal hours.

**GOLF COURSE**: Normal Operations

**HOUSING**: March 16-20, normal hours.

**INFORMATION TECHNOLOGY**: Computers unavailable March 14-18. Staff will be on hand all week to assist with cutover to new telephone system and data communication network.

**PHYSICAL PLANT**: March 16-20, 8 a.m. to 3 p.m.

**PRINTING SERVICES**: March 16-20, normal hours.

**PUBLIC SAFETY**: Patrol and dispatch services only.

**REGISTRAR**: March 16-20, 9 a.m. to 3 p.m.

**SWITCHBOARD**: March 16-20, normal hours.

####

# News

MEDIA RELATIONS

JUDITH YANCY, DIRECTOR

MOREHEAD STATE UNIVERSITY

UPO BOX 1100

MOREHEAD, KY 40351-1689

606-783-2030

March 11, 1992  
FOR IMMEDIATE RELEASE

MOREHEAD, Ky.---The Zeta Lambda Chapter of Kappa Alpha Psi Fraternity at Morehead State University will celebrate its 21st anniversary, March 23-28, with a number of activities including a visit by an MSU graduate and an achievement banquet.

Kicking off the week-long celebration will be a lecture by Wayne Miller on Monday, March 23. The MSU alumnus will speak on "Developing Leadership Styles for the 21st Century" at 8 p.m. in Breckinridge Auditorium. There is no charge for attending.

Miller is president and owner of Miller Communications of Cincinnati, Ohio. He represents professional athletes in all off-the-field activities, including endorsements, appearances and media opportunities. Before opening his own firm in 1988, he was promotions director for WIZF-FM and has worked in the advertising and marketing departments for media outlets including WCIN-AM, the Cincinnati Enquirer and New York Times Magazine Division.

On Tuesday, March 24, it's Ladies Night Out with a "Male Revue," featuring the talent of MSU students. Showtime is 8 p.m. in the Crager Room, Adron Doran University Center. The cost is \$1 for admission.

African American culture is the topic of the movie to be presented on Wednesday, March 25, in the Red Room, ADUC. There is no charge for viewing the feature which begins at 8:30 p.m.

On the runway will be a Fashion Show, on Thursday, March 26, in the Crager Room, ADUC, with MSU students modeling the designs of Ernest Turner, MSU junior from Lexington and a design major. His creations are making a repeat performance on campus. Some of the designs will be for sale. There is a \$1 admission charge.

On Friday, March 27, a social get-together is planned for Button Drill Room, beginning at 10 p.m. The charge for admission is \$1.50.

Culminating the week's activities will be the Achievement Banquet and Kappa Ball, beginning at 6 p.m. in the Crager Room, ADUC. Two students will be recognized for their accomplishments during the evening's program. The cost is \$20 per couple.

All tickets may be purchased in advance. Proceeds for the activities will be used to fund the projects of the fraternity.

The organization's goals are to teach young black men the importance of articulation and motivation on the college campus and the need to set positive goals in life, according to Kendrick Darneal, Lexington graduate student, who is coordinating the anniversary celebration. Additional information is available by calling (606) 783-2668.

####

# News

MEDIA RELATIONS

JUDITH YANCY, DIRECTOR

MOREHEAD STATE UNIVERSITY

UPO BOX 1100

MOREHEAD, KY 40351-1689

606-783-2030

March 12, 1992  
FOR IMMEDIATE RELEASE

MOREHEAD, Ky.--Morehead State University will host the annual Regional V Conference of the Future Business Leaders of America (FBLA) on Tuesday, March 31, with registration to begin at 8:30 a.m. in Button Auditorium foyer.

More than 1,000 students from 40 Eastern Kentucky high schools are expected to participate in the sessions designed to develop responsible business leaders. Region V includes the following counties: Bath, Boyd, Bracken, Carter, Elliott, Fleming, Floyd, Greenup, Johnson, Lawrence, Magoffin, Martin, Mason, Menifee, Montgomery, Morgan, Pike and Rowan.

The program includes election of officers, guest speakers, workshops and competitive events. Throughout the day, students will compete for awards in contests designed to test their skills in business law, public speaking, economics, accounting, data processing and other business-related areas. In addition, participants will compete for the titles of Mr. and Ms. FBLA.

Additional information may be obtained by contacting Marvin Albin, interim chair, MSU's Department of Information Sciences, at (606) 783-2163.

####

# Photo

MEDIA RELATIONS

JUDITH YANCY, DIRECTOR

MOREHEAD STATE UNIVERSITY

UPO BOX 1100

MOREHEAD, KY 40351-1689

606-783-2030

## PHS STUDENTS VISIT MSU

Several Paintsville High School students spent a day on the Morehead State University campus recently. Escorted by some MSU students from Paintsville, the group toured the Camden-Carroll Library and Adron Doran University Center with stops in the academic buildings as well. Among those making the trip were, front row from left, Kerri Laus, Katie Davis, Jason Glenn and Matt Burchett. Back row from left, John Carroll, MSU junior from Paintsville; Teresa Petot, PHS guidance counselor and MSU alumnus, and Russ Boyd, MSU junior from Williamsport.

(MSU photo by Eric Shindelbower)

3-12-92py

*Paintsville Herald*



# Photo

MEDIA RELATIONS

JUDITH YANCY, DIRECTOR

MOREHEAD STATE UNIVERSITY

UPO BOX 1100

MOREHEAD, KY 40351-1689

606-783-2030

## JOHNSON COUNTIANS AT MSU

When some Paintsville High School students visited Morehead State University recently, some MSU students from Johnson County turned out to greet them. From left, Dr. Randall Wells, coordinator of School Relations, shares an amusing story with John Carroll, Paintsville junior; Bryan Sargent, Paintsville sophomore, and Brent Burns, Logan, W.Va., junior. All three students are PHS graduates.

(MSU photo by Eric Shindelbower)

3-12-92py



*Paintsville Herald*

# Photo

MEDIA RELATIONS

JUDITH YANCY, DIRECTOR

MOREHEAD STATE UNIVERSITY

UPO BOX 1100

MOREHEAD, KY 40351-1689

606-783-2030

## LIFE ON THE MSU CAMPUS

At Morehead State University, life includes attending classes, doing homework, visiting the library and checking out the latest art exhibit or student recital. When the weather permits, the outdoors is a good place for conversation. Enjoying the sunshine are Dionne Mullins, left, Cromona junior business education major, and Aimee Conley, Greenup junior marketing major.

(MSU student photo by Jamie Collins)

3-12-92py

*Community Press  
Mountain Eagle  
Greenup News  
The Times*



# Photo

MEDIA RELATIONS

JUDITH YANCY, DIRECTOR

MOREHEAD STATE UNIVERSITY

UPO BOX 1100

MOREHEAD, KY 40351-1689

606-783-2030

## LIFE ON THE MSU CAMPUS

At Morehead State University, life includes attending classes, doing homework, visiting the library and checking out the latest art exhibit or student recital. When the weather permits, the outdoors is a good place for conversation. Enjoying the sunshine are, from left, Robin Bowling, Olive Hill junior; Susan Richards, Portsmouth, Ohio, junior; Marcia Hairston, Charleston, W.Va., junior; Jo Ann McDowell, Villa Hills freshman, and Kristie Hicks, Bardstown sophomore.

(MSU student photo by Jamie Collins)

3-12-92py

*Olive Hill Times  
Portsmouth Daily Times  
Charleston Gazette-Mail  
Depie News  
Kentucky Standard*





# Photo

MEDIA RELATIONS

JUDITH YANCY, DIRECTOR

MOREHEAD STATE UNIVERSITY

UPO BOX 1100

MOREHEAD, KY 40351-1689

606-783-2030

## LIFE ON THE MSU CAMPUS

At Morehead State University, life includes attending classes, doing homework, visiting the library and checking out the latest art exhibit or student recital. When the weather permits, the outdoors is a good place for conversation and enjoying the sunshine as Sommai Purintun, left, Morehead senior psychology major, and Angie Griesinger, Morehead senior finance major, found on their recent outing to Eagle Lake.

(MSU student photo by Jamie Collins)

3-12-92py

*Morehead News*



# Photo

MOREHEAD STATE UNIVERSITY.

UPO BOX 1100

MOREHEAD, KY 40351-1689

MEDIA RELATIONS

JUDITH YANCY, DIRECTOR

606-783-2030

## LIFE ON THE MSU CAMPUS

At Morehead State University, life includes attending classes, doing homework, visiting the library and checking out the latest art exhibit or student recital. When the weather permits, the outdoors is a good place for conversation and enjoying the sunshine as these students did recently. They are, from left, Jared Lee, Blanchester, Ohio, freshman; Lee Ann Cooke, Cincinnati, Ohio, freshman, and Stephanie Beverly, Owen County freshman.

(MSU student photo by Jamie Collins)

3-12-92py

*News-Herald.  
Star Republic  
Wilmington News-Journal*



# Photo

MEDIA RELATIONS

JUDITH YANCY, DIRECTOR

MOREHEAD STATE UNIVERSITY

UPO BOX 1100

MOREHEAD, KY 40351-1689

606-783-2030

## LIFE ON THE MSU CAMPUS

At Morehead State University, life includes attending classes, doing homework, visiting the library and checking out the latest art exhibit or student recital. When the weather permits, the outdoors is a good place for conversation and enjoying the sunshine as these students did recently. They are, Miletta Carroll, left, Hazard sophomore, and Erin Arnett, Portsmouth, Ohio, freshman.

(MSU student photo by Jamie Collins)

3-12-92py

*Hazard Herald-Voice  
Perry County News  
Portsmouth Daily Times*



## LIFE ON THE MSU CAMPUS

At Morehead State University, life includes attending classes, doing homework, visiting the library and checking out the latest art exhibit or student recital. When the weather permits, the outdoors is a good place for conversation and enjoying the sunshine as these students did recently. They are, from left, Mark Messer, Olive Hill freshman business major; Keith Maynard, Louisa freshman electronics major, and J.R. Cook, Louisa junior computer technology major.

(MSU student photo by Jamie Collins)

3-12-92py

*Olive Hill Times  
Big Sandy News*



# Photo

MEDIA RELATIONS

JUDITH YANCY, DIRECTOR

MOREHEAD STATE UNIVERSITY

UPO BOX 1100

MOREHEAD, KY 40351-1689

606-783-2030

## OUTDOOR INSTRUCTION

At Morehead State University, life includes attending classes, doing homework, visiting the library and checking out the latest art exhibit or student recital. When the weather permits, the outdoors is a good place for conversation and enjoying classroom instruction outside in the sunshine. Ramon Martin, Mt. Sterling freshman, talks with Sgt. 1st Class Ralph Logan, instructor of military science.

(MSU student photo by Jamie Collins)

3-12-92py

*Mt. Sterling Advocate*



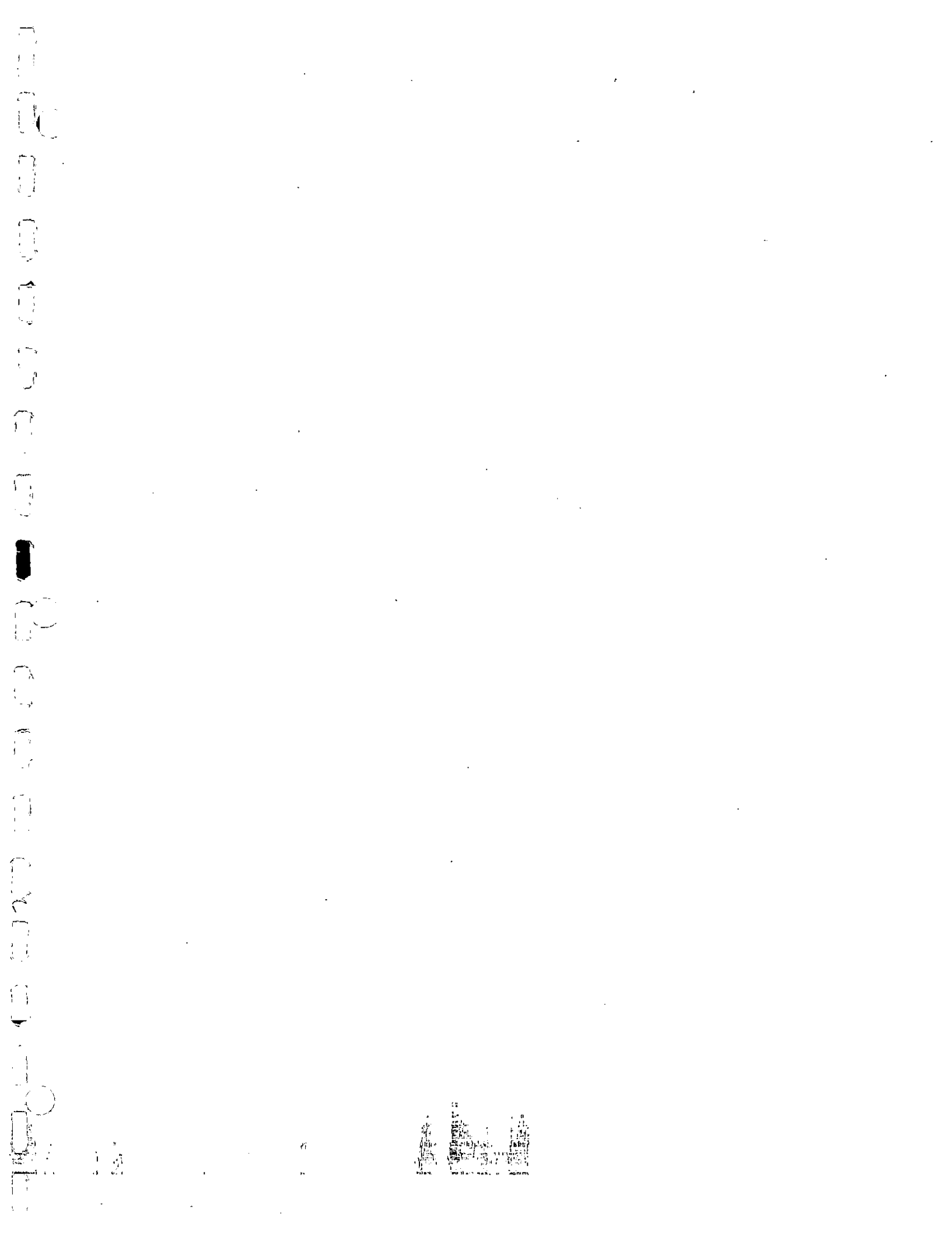

# Photo

MOREHEAD STATE UNIVERSITY

UPO BOX 1100

MOREHEAD, KY 40351-1689

MEDIA RELATIONS

JUDITH YANCY, DIRECTOR

606-783-2030

## LIFE ON THE MSU CAMPUS

At Morehead State University, life includes attending classes, doing homework, visiting the library and checking out the latest art exhibit or student recital. When the weather permits, the outdoors is a good place for conversation or studying in the sunshine as Tracy Leet, Mays Lick sophomore, chose to do during an afternoon recently.

(MSU student photo by Jamie Collins)

3-12-92py

*Ledger Independent*



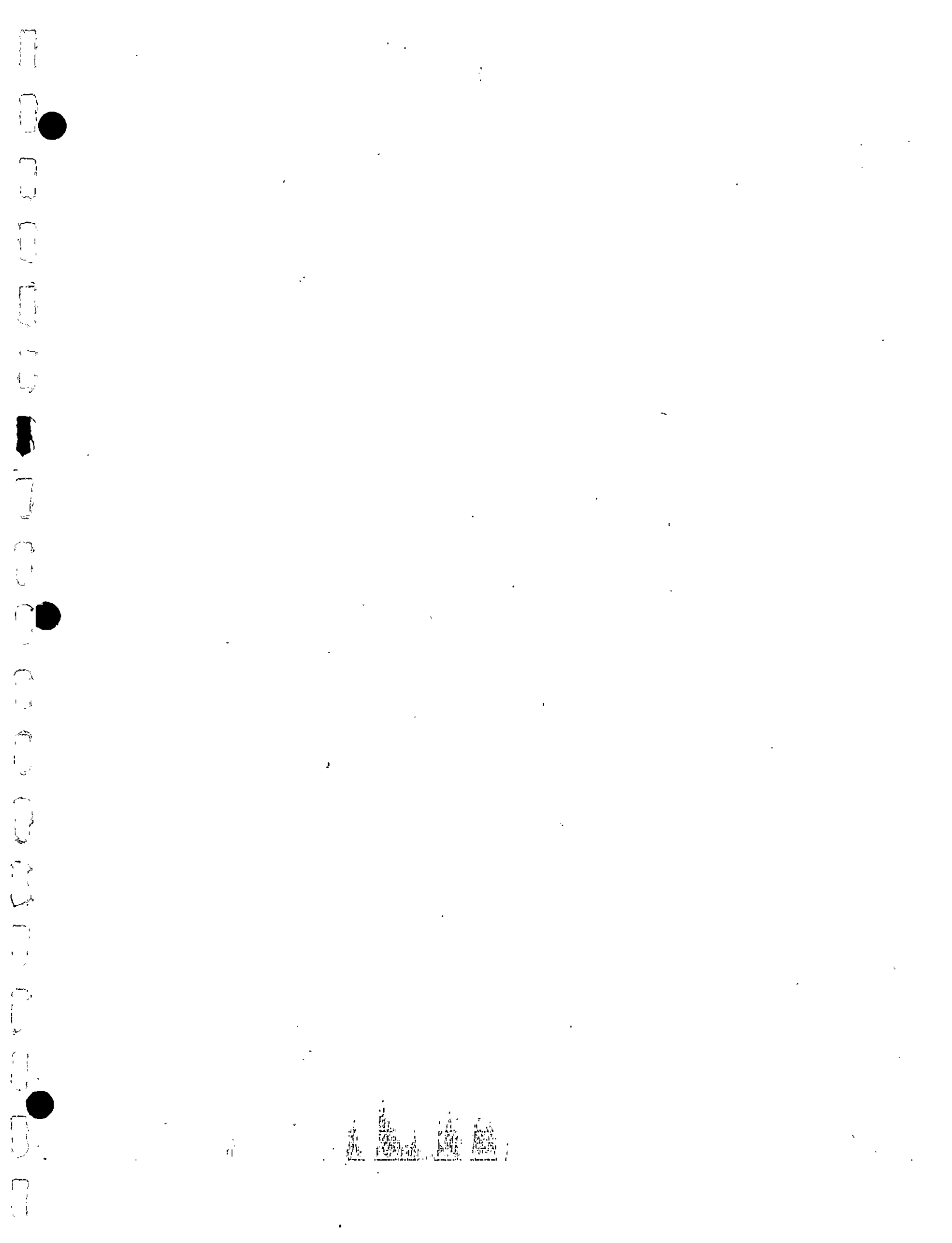



# Photo

MEDIA RELATIONS

JUDITH YANCY, DIRECTOR

MOREHEAD STATE UNIVERSITY

UPO BOX 1100

MOREHEAD, KY 40351-1689

606-783-2030

## LIFE ON THE MSU CAMPUS

At Morehead State University, life includes attending classes, doing homework, visiting the library and checking out the latest art exhibit or student recital. When the weather permits, the outdoors is a good place for conversation as Sheila Mattox, left, Sandy Hook sophomore nursing major, and De Ann Esham, Owingsville senior special education major, chose to do during an afternoon recently.

(MSU — photo by Eric Shindelbower)

3-12-92py

*Elliott County News  
Bath County News-Observer*

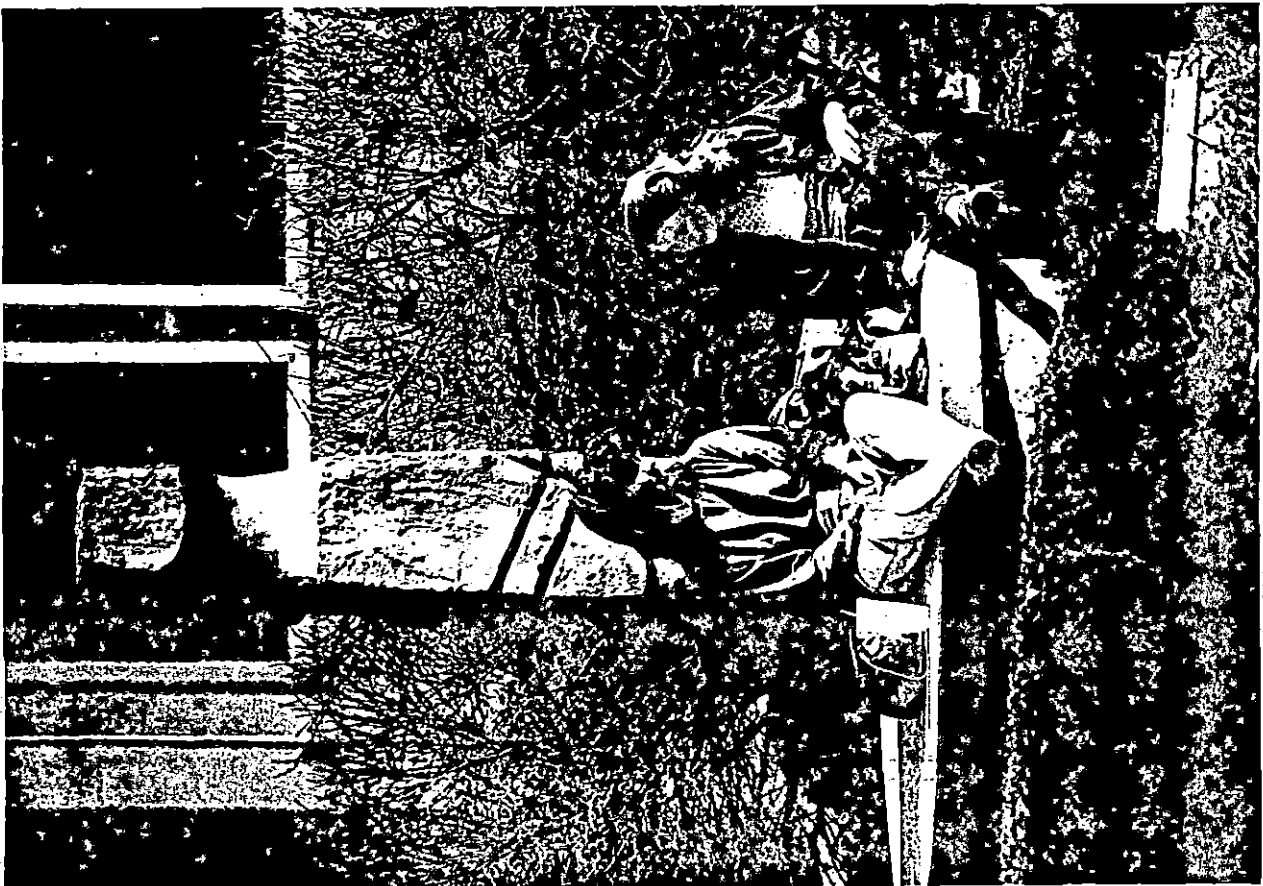

# Photo

MEDIA RELATIONS

JUDITH YANCY, DIRECTOR

MOREHEAD STATE UNIVERSITY

UPO BOX 1100

MOREHEAD, KY 40351-1689

606-783-2030

## LIFE ON THE MSU CAMPUS

At Morehead State University, life includes attending classes, doing homework, visiting the library and checking out the latest art exhibit or student recital. When the weather permits, the outdoors is a good place for conversation. Linda Little, left, Morehead junior English major, and Tracy Ott, Whitesburg junior communications major, took a moment to chat one sunny day..

(MSU student photo by Jamie Collins)

3-12-92py

*Morehead News  
Mountain Eagle  
Community Press*

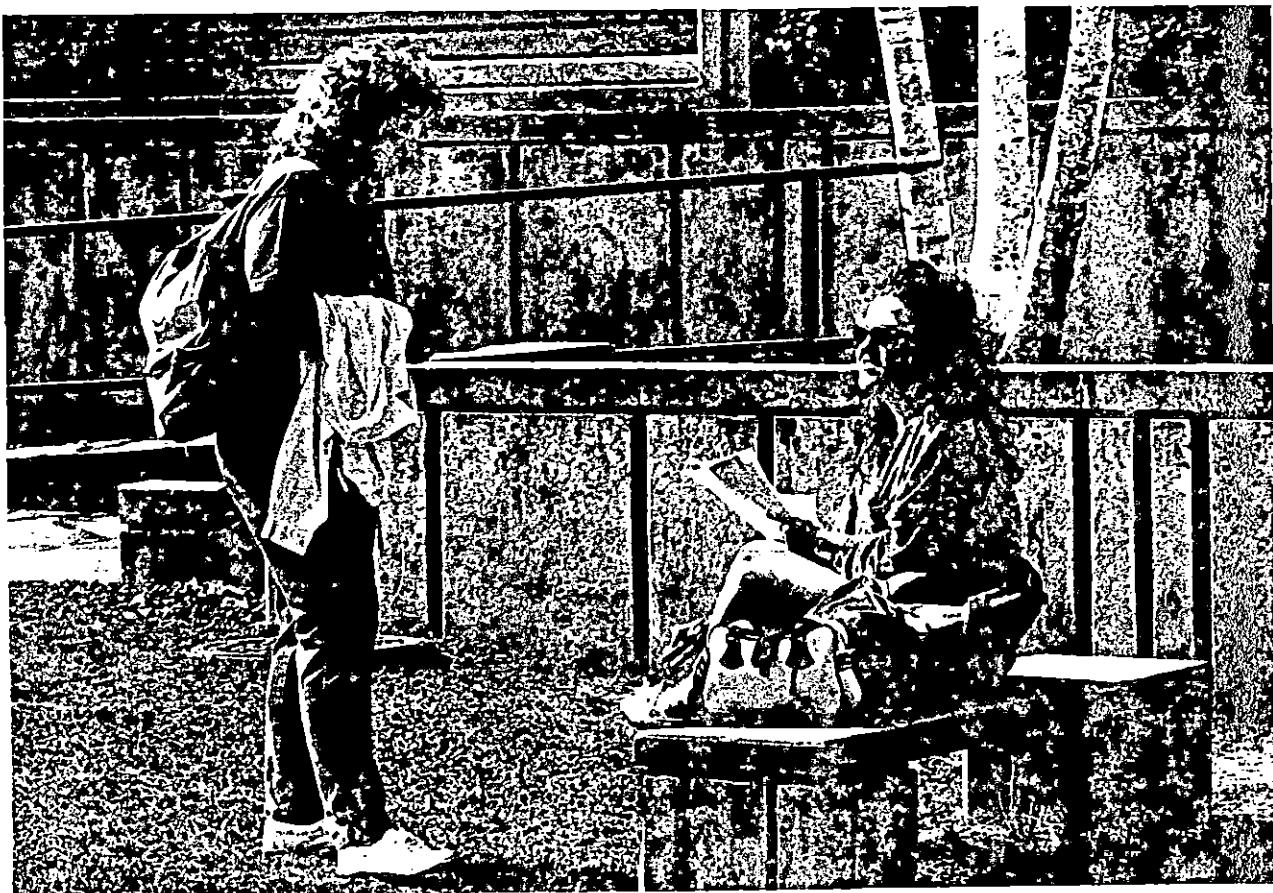

# Photo

MOREHEAD STATE UNIVERSITY.

UPO BOX 1100

MOREHEAD, KY 40351-1689

MEDIA RELATIONS

JUDITH YANCY, DIRECTOR

606-783-2030

## LIFE ON THE MSU CAMPUS

At Morehead State University, life includes attending classes, doing homework, visiting the library and checking out the latest art exhibit or student recital. When the weather permits, the outdoors is a good place for conversation. Mike Langfels, Paris freshman pharmacy major, and Sonia Fields, Pikeville sophomore psychology major, took a moment to chat one sunny day.

(MSU student photo by Matt Theiss)

3-12-92py

*Bourbon County Citizen  
Bourbon Times  
Appalachian News-Express*



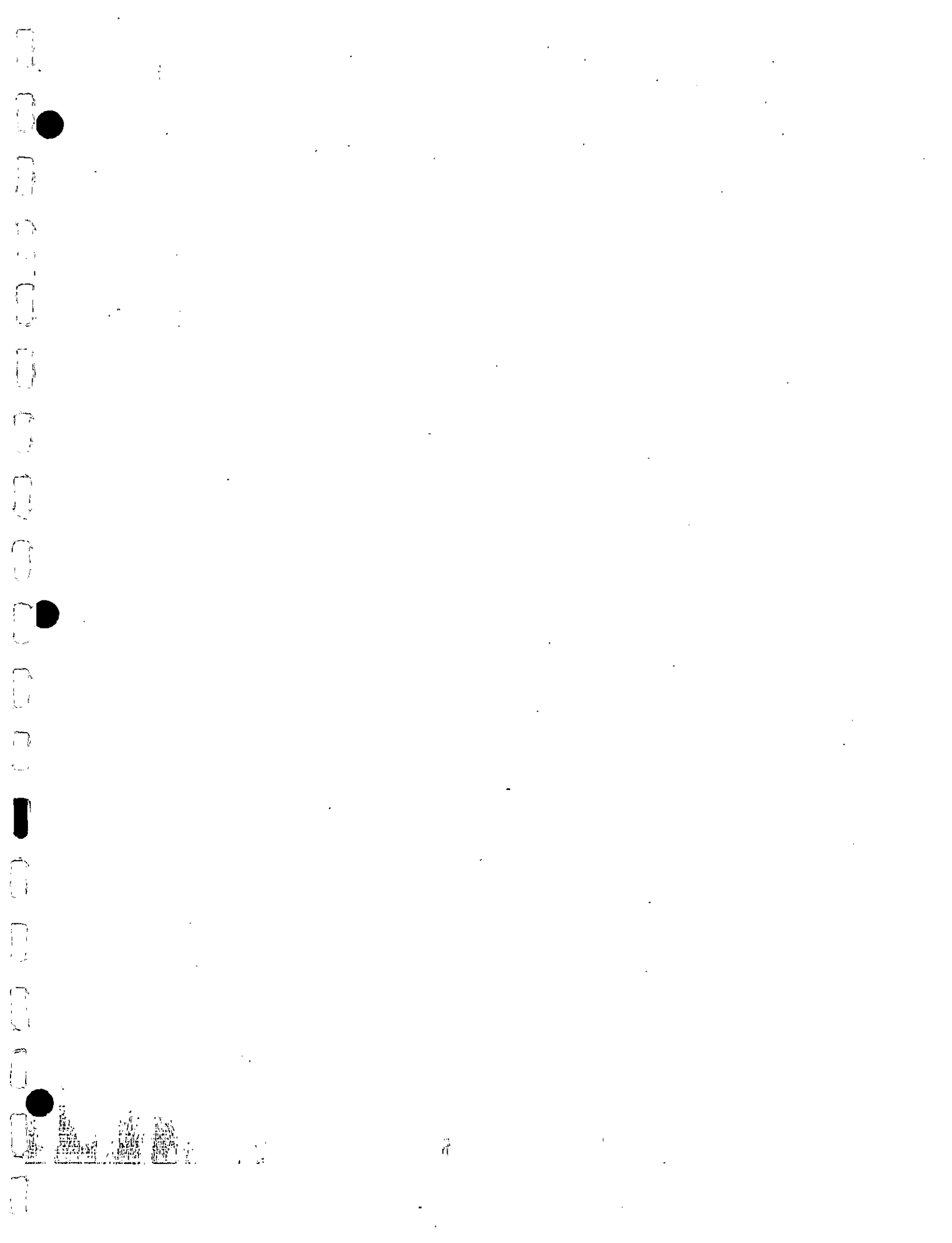

# Photo

MEDIA RELATIONS

JUDITH YANCY, DIRECTOR

MOREHEAD STATE UNIVERSITY

UPO BOX 1100

MOREHEAD, KY 40351-1689

606-783-2030

## PHI ALPHA DELTA INDUCTS SIX

Morehead State University's Phi Alpha Delta, an international pre-law fraternity, recently held induction ceremonies for six new members. Each initiate was presented a certificate of membership by Melissa Goodman, Virgie senior and chapter president. Inductees shown with the chapter president are, from left, Tammy Meade, Printer senior; Teresa Schoolfield, Stopover junior; Brenda Johnson, Greenup junior; Goodman; Brian Gardner, Louisville junior; Crystal Stull, Mt. Sterling senior, and Mark Bland, Wilmington, Ohio, junior. Membership in the organization is open to all pre-law majors and students interested in attending law school.

(MSU photo by Eric Shindelbower)

3-12-92py

*Morehead News  
Trail Blazer*



# Photo

MEDIA RELATIONS

JUDITH YANCY, DIRECTOR

MOREHEAD STATE UNIVERSITY

UPO BOX 1100

MOREHEAD, KY 40351-1689

606-783-2030

## STOPOVER STUDENT INITIATED

Teresa Schoolfield, left, Stopover junior and daughter of Richard Schoolfield, has been inducted into Morehead State University's Phi Alpha Delta, an international pre-law fraternity. At the recent initiation ceremonies, she was presented a certificate of membership by Melissa Goodman, Virgie senior and chapter president. Membership in the organization is open to all pre-law majors and students interested in attending law school.

(MSU photo by Eric Shindelbower)

3-12-92py

*Appalachian News-Express*



# Photo

MEDIA RELATIONS

JUDITH YANCY, DIRECTOR

MOREHEAD STATE UNIVERSITY

UPO BOX 1100

MOREHEAD, KY 40351-1689

606-783-2030

## MT. STERLING STUDENT INITIATED

Crystal Stull, left, Mt. Sterling senior and daughter of Edward Stull, has been inducted into Morehead State University's Phi Alpha Delta, an international pre-law fraternity. At the recent initiation ceremonies, she was presented a certificate of membership by Melissa Goodman, Virgie senior and chapter president. Membership in the organization is open to all pre-law majors and students interested in attending law school.

(MSU photo by Eric Shindelbower)  
3-12-92py

*Mt. Sterling Advocate*



# Photo

MEDIA RELATIONS

JUDITH YANCY, DIRECTOR

MOREHEAD STATE UNIVERSITY

UPO BOX 1100

MOREHEAD, KY 40351-1689

606-783-2030

## PRINTER STUDENT INITIATED

Tammy Meade, left, Printer senior and daughter of Walter Meade, has been inducted into Morehead State University's Phi Alpha Delta, an international pre-law fraternity. At the recent initiation ceremonies, she was presented a certificate of membership by Melissa Goodman, Virgie senior and chapter president. Membership in the organization is open to all pre-law majors and students interested in attending law school.

(MSU photo by Eric Shindelbower)

3-12-92py

*Floyd County Times*





# Photo

MEDIA RELATIONS

JUDITH YANCY, DIRECTOR

MOREHEAD STATE UNIVERSITY

UPO BOX 1100

MOREHEAD, KY 40351-1689

606-783-2030

## GREENUP STUDENT INITIATED

Brenda Johnson, left, Greenup junior and daughter of Charles Johnson, has been inducted into Morehead State University's Phi Alpha Delta, an international pre-law fraternity. At the recent initiation ceremonies, she was presented a certificate of membership by Melissa Goodman, Virgie senior and chapter president. Membership in the organization is open to all pre-law majors and students interested in attending law school.

(MSU photo by Eric Shindelbower)

3-12-92py

*Greenup News*



# Photo

MEDIA RELATIONS

JUDITH YANCY, DIRECTOR

MOREHEAD STATE UNIVERSITY

UPO BOX 1100

MOREHEAD, KY 40351-1689

606-783-2030

## OHIO STUDENT IS INITIATED

Mark Bland, Wilimington, Ohio, junior and son of Charlotte Bland, has been inducted into Morehead State University's Phi Alpha Delta, an international pre-law fraternity. At the recent initiation ceremonies, he was presented a certificate of membership by Melissa Goodman, Virgie senior and chapter president. Membership in the organization is open to all pre-law majors and students interested in attending law school.

(MSU photo by Eric Shindelbower)

3-12-92py

*Star Republician  
Wilmington News-Journal*



# Photo

MEDIA RELATIONS

JUDITH YANCY, DIRECTOR

MOREHEAD STATE UNIVERSITY

UPO BOX 1100

MOREHEAD, KY 40351-1689

606-783-2030

## LOUISVILLE STUDENT IS INITIATED

Brian Gardner, Louisville junior and son of Charles Gardner, has been inducted into Morehead State University's Phi Alpha Delta, an international pre-law fraternity. He was presented a certificate of membership by Melissa Goodman, Virgie senior and chapter president, at the recent initiation ceremonies. Membership in the organization is open to all pre-law majors and students interested in attending law school.

(MSU photo by Eric Shindelbower)

3-12-92py

*Courier Journal*



March 13, 1992  
FOR IMMEDIATE RELEASE

MOREHEAD, Ky.--Morehead State University's Individual Events (IE) team competed in two tournaments this past weekend. (March 6-7).

While no sweepstakes awards were given at Northern Kentucky University Qualifier, the first of the Kentucky Swing Tournaments, MSU's IE team picked up seven first places there. The following day, the team won the sweepstakes award at the Georgetown College Julip Invitational Tournament, competing against 18 other schools.

Individual winners for the weekend included:

Brian Gardner, **Louisville** junior, first place in both informative and extemporaneous speaking at NKU and first in informative at Georgetown.

Amy Darnell, **Lebanon, Ohio**, senior, first in communication analysis, second in extemporaneous speaking, third in after dinner speaking and, combined with Chad Ratliff, **Jeffersonville** freshman, fifth in dramatic duo at NKU. Darnell's Georgetown wins included third in communication analysis, fourth in extemp, fifth in pentathlon and sixth in impromptu speaking.

Ratliff also picked up first in novice after dinner speaking at NKU and first in novice prose and third in novice poetry at Georgetown.

Winning second place in informative speaking at NKU, Larry Coy, **Shepherdsville** sophomore, also took second place in dramatic interpretation, third in pentathlon, fourth in poetry, sixth in after dinner speaking, fifth in both informative and, combined with Ashley VanScoyoc, **Blacksburg, Va.**, freshman, fifth in dramatic duo at Georgetown.

At NKU, VanScoyoc placed third in novice prose and novice after dinner speaking. His Georgetown wins also included first in dramatic interpretation and pentathlon, second in novice poetry and fourth in novice impromptu.

Jill Karwatka, **Morehead** freshman, who placed first in novice prose and second in novice after dinner speaking at NKU, earned second in persuasive speech and fourth in novice prose at Georgetown. Rachel Craft, **Morehead** junior, won third in communication analysis and fourth in informative speaking at NKU, while placing fourth in prose interpretation at Georgetown.

**Cynthiana** junior Greg Adams took fifth in impromptu at NKU and third in dramatic interpretation at Georgetown. Keith Thomas, **Cynthiana** freshman, placed first in novice extemporaneous speaking at NKU.

(MORE)

Another **Cynthiana** freshman, Chip Smith earned fifth and sixth places respectively in novice persuasion and novice extemp at NKU and added a fourth place in dramatic interpretation at Georgetown.

Kelly Dedman, **Lawrenceburg** junior, placed second and fifth respectively in novice poetry and communication analysis at NKU and fifth in novice poetry at Georgetown.

At NKU, April Erdmann, **Eldorado, Ohio**, junior, earned fifth in informative speaking, while placing first in after dinner speaking at Georgetown.

Lesia Bryant, **Blue Creek, Ohio**, junior, who placed fifth in poetry at NKU, took second in both informative and extemporaneous speaking as well as fourth in communication analysis at Georgetown.

At NKU, Adam King, **Shepherdsville** freshman, won first in after dinner speaking and, at Georgetown, placed fourth in persuasive.

Donna Woodall, **Morehead** freshman, was a second place finisher in novice persuasion at NKU and took fifth in both persuasive and novice prose at Georgetown.

###

# News

MEDIA RELATIONS

JUDITH YANCY, DIRECTOR

MOREHEAD STATE UNIVERSITY

UPO BOX 1100

MOREHEAD, KY 40351-1689

606-783-2030

March 13, 1992  
FOR IMMEDIATE RELEASE

MOREHEAD, Ky.---The Morehead State University Foundation has received a \$100,000 bequest to establish an endowed scholarship fund in memory of a 1933 graduate who cherished his undergraduate years at MSU.

The late Lexington area auctioneer, George D. Scott Jr., always wanted to "do something" for Morehead State University, but he died before doing so.

Knowing how much her husband cared about his alma mater, Scott's wife, the former Alva Conrad of Cynthiana, made his intent a reality at her death by endowing a \$100,000 scholarship fund in his name.

Scott, a native of Carlisle, died after a long illness on Aug. 2, 1988. His wife followed him in death on Nov. 9, 1990.

"Morehead State is most appreciative that Mrs. Scott chose to honor the memory of her husband in this manner," said MSU President C. Nelson Grote. "She has made it possible for future generations of students to learn and enjoy the campus experience just as her husband did."

During his four years at MSU, Scott was active in many campus activities. He was a member of the football team and served as editor-in-chief of the Trail Blazer, the student newspaper.

Scott began his career as an auctioneer in the early 1940s, practicing his trade by selling livestock for the local stockyards. Obtaining his real estate license, he became a successful real estate broker and auctioneer, plying his craft in Paris, Richmond and Carlisle as well as throughout Central Kentucky. In a career that spanned more than 40 years, he was to become well known for a keen wit and sense of humor that could enliven the most boring auction.

The MSU Foundation will award the first scholarships from the George Scott Jr. Memorial Endowment Fund in 1993, according to Robert F. Howerton, executive vice president.

####

March 13, 1992  
FOR IMMEDIATE RELEASE

MOREHEAD, Ky.---Morehead State University and the Rowan State Vocational-Technical School will co-sponsor a five-day short course on kiln drying hardwood lumber at the vocational-technical school, March 23-27.

The school is located on KY 32, approximately 1 mile north of I-64.

The registration fee is \$50 which includes all course materials and a Dry Kiln Operator's Manual. The class will run 8 a.m. to 3 p.m. Monday through Friday.

The course will cover basic information related to drying of wood and proper kiln operation. Classroom activities and operation of the kiln drying facility will be included. Practical experience also is available at local industry operations which utilize conventional and dehumidification kilns.

Additional information on registration process is available from Rick Bradley, Rowan State Vocational-Technical School instructor, at (606) 783-1538 or Bob Bauer, MSU Wood Technologist, at (606) 783-2023.

####

# News

MEDIA RELATIONS

JUDITH YANCY, DIRECTOR

MOREHEAD STATE UNIVERSITY

UPO BOX 1100

MOREHEAD, KY 40351-1689

606-783-2030

March 14, 1992  
FOR IMMEDIATE RELEASE

MOREHEAD, Ky.--The names of 64 Morehead State University students will appear in the 1992 edition of "Who's Who Among Students in American Universities and Colleges."

Among them are two **Lawrenceburg** students:

Jennifer E. Perkins, a senior and daughter of Sandra Fultz.

Lori Stinnett Taylor, a senior and daughter of Malcolm Stinnett.

The students, selected by campus nominating committees, were chosen for their academic achievement, service to the community, leadership in extracurricular activities and potential for continued success.

####

py

*Anderson News*



# News

MEDIA RELATIONS

JUDITH YANCY, DIRECTOR

MOREHEAD STATE UNIVERSITY

UPO BOX 1100

MOREHEAD, KY 40351-1689

606-783-2030

March 14, 1992  
FOR IMMEDIATE RELEASE

MOREHEAD, Ky.--The names of 64 Morehead State University students will appear in the 1992 edition of "Who's Who Among Students in American Universities and Colleges."

Among them are two **Ashland** students:

Kevin D. Kazee, a graduate student and son of Dean Kazee.

Brian J. Shumate, a senior and son of William Shumate.

The students, selected by campus nominating committees, were chosen for their academic achievement, service to the community, leadership in extracurricular activities and potential for continued success.

####

py

*Daily Independent*

# NEWS

MEDIA RELATIONS

JUDITH YANCY, DIRECTOR

MOREHEAD STATE UNIVERSITY

UPO BOX 1100

MOREHEAD, KY 40351-1689

606-783-2030

March 14, 1992  
FOR IMMEDIATE RELEASE

MOREHEAD, Ky.--The names of 64 Morehead State University students will appear in the 1992 edition of "Who's Who Among Students in American Universities and Colleges."

The names include Samuel D. Grant, **Danville** graduate student and son of Jerry Grant.

The students, selected by campus nominating committees, were chosen for their academic achievement, service to the community, leadership in extracurricular activities and potential for continued success.

####

py

*Danville Examiner  
Advocate-Messenger*

# News

MEDIA RELATIONS

JUDITH YANCY, DIRECTOR

MOREHEAD STATE UNIVERSITY

UPO BOX 1100

MOREHEAD, KY 40351-1689

606-783-2030

March 14, 1992  
FOR IMMEDIATE RELEASE

MOREHEAD, Ky.--The names of 64 Morehead State University students will appear in the 1992 edition of "Who's Who Among Students in American Universities and Colleges."

Three students from Carter County are included:

Mary Leigh Patton, **Olive Hill** junior and daughter of Everett Patton.

James Christopher Shelton, **Grayson** senior and son of James Speaks.

Teresa L. Stapleton, **Olive Hill** senior and daughter of Lorraine Stapleton.

The students, selected by campus nominating committees, were chosen for their academic achievement, service to the community, leadership in extracurricular activities and potential for continued success.

####

py

*Olive Hill Times  
Journal - Enquirer*

# News

MEDIA RELATIONS

JUDITH YANCY, DIRECTOR

MOREHEAD STATE UNIVERSITY

UPO BOX 1100

MOREHEAD, KY 40351-1689

606-783-2030

March 14, 1992  
FOR IMMEDIATE RELEASE

MOREHEAD, Ky.--The names of 64 Morehead State University students will appear in the 1992 edition of "Who's Who Among Students in American Universities and Colleges."

Those listed include John R. Cox, **Manchester** senior and son of Ray Cox.

The students, selected by campus nominating committees, were chosen for their academic achievement, service to the community, leadership in extracurricular activities and potential for continued success.

####

py

*Manchester Enterprise*

# News

MEDIA RELATIONS

JUDITH YANCY, DIRECTOR

MOREHEAD STATE UNIVERSITY

UPO BOX 1100

MOREHEAD, KY 40351-1689

606-783-2030

March 14, 1992  
FOR IMMEDIATE RELEASE

MOREHEAD, Ky.--The names of 64 Morehead State University students will appear in the 1992 edition of "Who's Who Among Students in American Universities and Colleges."

Those named include Paula Lynn Stafford, **Sandy Hook** graduate student.

The students, selected by campus nominating committees, were chosen for their academic achievement, service to the community, leadership in extracurricular activities and potential for continued success.

####

py

*Elliott County News*

# News

MEDIA RELATIONS

JUDITH YANCY, DIRECTOR

MOREHEAD STATE UNIVERSITY

UPO BOX 1100

MOREHEAD, KY 40351-1689

606-783-2030

March 14, 1992  
FOR IMMEDIATE RELEASE

MOREHEAD, Ky.--The names of 64 Morehead State University students will appear in the 1992 edition of "Who's Who Among Students in American Universities and Colleges."

Those named include two **Lexington** students:

Kendrick D. Darneal, a graduate student and son of William Darneal.

Linda Carol Marcum, a graduate student and daughter of William Marcum.

The students, selected by campus nominating committees, were chosen for their academic achievement, service to the community, leadership in extracurricular activities and potential for continued success.

####

PY

*Lexington Herald-Leader*

# News

MEDIA RELATIONS

JUDITH YANCY, DIRECTOR

MOREHEAD STATE UNIVERSITY

UPO BOX 1100

MOREHEAD, KY 40351-1689

606-783-2030

March 14, 1992  
FOR IMMEDIATE RELEASE

MOREHEAD, Ky.--The names of 64 Morehead State University students will appear in the 1992 edition of "Who's Who Among Students in American Universities and Colleges."

Those named include Jennifer Hester Gulley, Wallingford senior and daughter of Roger Hester.

The students, selected by campus nominating committees, were chosen for their academic achievement, service to the community, leadership in extracurricular activities and potential for continued success.

####

py

*Flemingsburg Gazette  
Fleming Shaffer*

# News

MEDIA RELATIONS

JUDITH YANCY, DIRECTOR

MOREHEAD STATE UNIVERSITY

UPO BOX 1100

MOREHEAD, KY 40351-1689

606-783-2030

March 14, 1992  
FOR IMMEDIATE RELEASE

MOREHEAD, Ky.--The names of 64 Morehead State University students will appear in the 1992 edition of "Who's Who Among Students in American Universities and Colleges."

Those named include two Floyd County students:

Christa L. Cooley, **Prestonsburg** senior and daughter of Carl Cooley.

Vanessa G. Burke, **Martin** senior and daughter of Thomas Burke.

The students, selected by campus nominating committees, were chosen for their academic achievement, service to the community, leadership in extracurricular activities and potential for continued success.

####

py

*Floyd County Times*



# News

MEDIA RELATIONS

JUDITH YANCY, DIRECTOR

MOREHEAD STATE UNIVERSITY

UPO BOX 1100

MOREHEAD, KY 40351-1689

606-783-2030

March 14, 1992  
FOR IMMEDIATE RELEASE

MOREHEAD, Ky.--The names of 64 Morehead State University students will appear in the 1992 edition of "Who's Who Among Students in American Universities and Colleges."

Those named include Suzanne S. Reitz, Frankfort senior and daughter of Michael Reitz.

The students, selected by campus nominating committees, were chosen for their academic achievement, service to the community, leadership in extracurricular activities and potential for continued success.

####

py

*State Journal*

# News

MEDIA RELATIONS

JUDITH YANCY, DIRECTOR

MOREHEAD STATE UNIVERSITY

UPO BOX 1100

MOREHEAD, KY 40351-1689

606-783-2030

March 14, 1992  
FOR IMMEDIATE RELEASE

MOREHEAD, Ky.--The names of 64 Morehead State University students will appear in the 1992 edition of "Who's Who Among Students in American Universities and Colleges."

Those named include four Greenup County students:

Amy J. Conley, **Raceland** senior and daughter of Carl Conley.

Brenda D. Johnson, **Greenup** junior and daughter of Charles Johnson.

Michelle L. Marcum, **South Shore** junior and daughter of Ralph Marcum.

Kevin H. Smith, **Greenup** senior and son of Clinton Smith.

The students, selected by campus nominating committees, were chosen for their academic achievement, service to the community, leadership in extracurricular activities and potential for continued success.

####

py

*Greenup News*  
*12. Times*

# News

MEDIA RELATIONS

JUDITH YANCY, DIRECTOR

MOREHEAD STATE UNIVERSITY

UPO BOX 1100

MOREHEAD, KY 40351-1689

606-783-2030

March 14, 1992  
FOR IMMEDIATE RELEASE

MOREHEAD, Ky.--The names of 64 Morehead State University students will appear in the 1992 edition of "Who's Who Among Students in American Universities and Colleges."

Those named include David Ray French, **Cynthiana** senior.

The students, selected by campus nominating committees, were chosen for their academic achievement, service to the community, leadership in extracurricular activities and potential for continued success.

####

py

*Cynthiana Democrat*

# News

MEDIA RELATIONS

JUDITH YANCY, DIRECTOR

MOREHEAD STATE UNIVERSITY

UPO BOX 1100

MOREHEAD, KY 40351-1689

606-783-2030

March 14, 1992  
FOR IMMEDIATE RELEASE

MOREHEAD, Ky.--The names of 64 Morehead State University students will appear in the 1992 edition of "Who's Who Among Students in American Universities and Colleges."

Those named include Michael Anthony Barnard, Louisville senior and son of Neida Barnard.

The students, selected by campus nominating committees, were chosen for their academic achievement, service to the community, leadership in extracurricular activities and potential for continued success.

####

py

*Courier-Journal*

# News

MEDIA RELATIONS

JUDITH YANCY, DIRECTOR

MOREHEAD STATE UNIVERSITY

UPO BOX 1100

MOREHEAD, KY 40351-1689

606-783-2030

March 14, 1992  
FOR IMMEDIATE RELEASE

MOREHEAD, Ky.--The names of 64 Morehead State University students will appear in the 1992 edition of "Who's Who Among Students in American Universities and Colleges."

Those named include two Johnson County students:

Jonathan C. Shaw, Paintsville senior and son of John Shaw.

Chinnetta Lynn Younce, Stambaugh senior and daughter of Zelmer Younce.

The students, selected by campus nominating committees, were chosen for their academic achievement, service to the community, leadership in extracurricular activities and potential for continued success.

####

py

*Paintsville Herald*

# News

MEDIA RELATIONS

JUDITH YANCY, DIRECTOR

MOREHEAD STATE UNIVERSITY

UPO BOX 1100

MOREHEAD, KY 40351-1689

606-783-2030

March 14, 1992  
FOR IMMEDIATE RELEASE

MOREHEAD, Ky.--The names of 64 Morehead State University students will appear in the 1992 edition of "Who's Who Among Students in American Universities and Colleges."

Those named include Tiffany Rae Siber, Edgewood junior and daughter of Diana Siber.

The students, selected by campus nominating committees, were chosen for their academic achievement, service to the community, leadership in extracurricular activities and potential for continued success.

####

py

*Kenton County Recorder  
News Enterprise*

# News

MEDIA RELATIONS

JUDITH YANCY, DIRECTOR

MOREHEAD STATE UNIVERSITY

UPO BOX 1100

MOREHEAD, KY 40351-1689

606-783-2030

March 14, 1992  
FOR IMMEDIATE RELEASE

MOREHEAD, Ky.--The names of 64 Morehead State University students will appear in the 1992 edition of "Who's Who Among Students in American Universities and Colleges."

Those named include Matthew B. Porter, **Webbville** senior and son of Willis Porter.

The students, selected by campus nominating committees, were chosen for their academic achievement, service to the community, leadership in extracurricular activities and potential for continued success.

####

py

*Big Sandy News*

# News

MEDIA RELATIONS

JUDITH YANCY, DIRECTOR

MOREHEAD STATE UNIVERSITY

UPO BOX 1100

MOREHEAD, KY 40351-1689

606-783-2030

March 14, 1992  
FOR IMMEDIATE RELEASE

MOREHEAD, Ky.--The names of 64 Morehead State University students will appear in the 1992 edition of "Who's Who Among Students in American Universities and Colleges."

Those named include two **Vanceburg** students:

Stephanie Ann Hampton, a junior and daughter of Steve Hampton.

Lana Sue Thornsberry, a senior and daughter of Larry Thornsberry.

The students, selected by campus nominating committees, were chosen for their academic achievement, service to the community, leadership in extracurricular activities and potential for continued success.

####

py

*Lewis County Herald*



# News

MEDIA RELATIONS

JUDITH YANCY, DIRECTOR

MOREHEAD STATE UNIVERSITY

UPO BOX 1100

MOREHEAD, KY 40351-1689

606-783-2030

March 14, 1992  
FOR IMMEDIATE RELEASE

MOREHEAD, Ky.--The names of 64 Morehead State University students will appear in the 1992 edition of "Who's Who Among Students in American Universities and Colleges."

Those named include Melissa Dawn Wireman, **Salyersville** senior and daughter of Danny Wireman.

The students, selected by campus nominating committees, were chosen for their academic achievement, service to the community, leadership in extracurricular activities and potential for continued success.

####

py

*Salyersville Independent*

# News

MEDIA RELATIONS

JUDITH YANCY, DIRECTOR

MOREHEAD STATE UNIVERSITY

UPO BOX 1100

MOREHEAD, KY 40351-1689

606-783-2030

March 14, 1992  
FOR IMMEDIATE RELEASE

MOREHEAD, Ky.--The names of 64 Morehead State University students will appear in the 1992 edition of "Who's Who Among Students in American Universities and Colleges."

Those named include Eric L. Pigman, **Maysville** junior and son of James Pigman.

The students, selected by campus nominating committees, were chosen for their academic achievement, service to the community, leadership in extracurricular activities and potential for continued success.

####

py

*Ledger Independent*

# News

MEDIA RELATIONS

JUDITH YANCY, DIRECTOR

MOREHEAD STATE UNIVERSITY

UPO BOX 1100

MOREHEAD, KY 40351-1689

606-783-2030

March 14, 1992  
FOR IMMEDIATE RELEASE

MOREHEAD, Ky.--The names of 64 Morehead State University students will appear in the 1992 edition of "Who's Who Among Students in American Universities and Colleges."

Those named include Lynn A. Terrell, Paducah graduate student and daughter of Burke Terrell.

The students, selected by campus nominating committees, were chosen for their academic achievement, service to the community, leadership in extracurricular activities and potential for continued success.

####

py

*Paducah Sun  
West Kentucky News*

# NEWS

MEDIA RELATIONS

JUDITH YANCY, DIRECTOR

MOREHEAD STATE UNIVERSITY

UPO BOX 1100

MOREHEAD, KY 40351-1689

606-783-2030

March 14, 1992  
FOR IMMEDIATE RELEASE

MOREHEAD, Ky.--The names of 64 Morehead State University students will appear in the 1992 edition of "Who's Who Among Students in American Universities and Colleges."

Those named include Fairis Steve Peck, **Frenchburg** graduate student and son of Fairis Peck.

The students, selected by campus nominating committees, were chosen for their academic achievement, service to the community, leadership in extracurricular activities and potential for continued success.

####

py

*Menifee County News*

# News

MEDIA RELATIONS

JUDITH YANCY, DIRECTOR

MOREHEAD STATE UNIVERSITY

UPO BOX 1100

MOREHEAD, KY 40351-1689

606-783-2030

March 14, 1992  
FOR IMMEDIATE RELEASE

MOREHEAD, Ky.--The names of 64 Morehead State University students will appear in the 1992 edition of "Who's Who Among Students in American Universities and Colleges."

Those named include three **Mt. Sterling** students:

John Woodford Manley, a senior and son of Ivan Manley.

Shanda Lynn Murphy, a senior and daughter of Larry Murphy.

Deborah Clay Vinson, a senior and daughter of James Vinson.

The students, selected by campus nominating committees, were chosen for their academic achievement, service to the community, leadership in extracurricular activities and potential for continued success.

####

py

*Mt. Sterling Advocate*

# News

MEDIA RELATIONS

JUDITH YANCY, DIRECTOR

MOREHEAD STATE UNIVERSITY

UPO BOX 1100

MOREHEAD, KY 40351-1689

606-783-2030

March 14, 1992  
FOR IMMEDIATE RELEASE

MOREHEAD, Ky.--The names of 64 Morehead State University students will appear in the 1992 edition of "Who's Who Among Students in American Universities and Colleges."

Those named include three Morgan County students:

Rachel Ellen Maxey, Ezel junior and daughter of Rexel Maxey.

Kelli Jo McClain, West Liberty senior and daughter of Larry McClain.

Anna L. Stewart, West Liberty senior and daughter of Sidney Stewart.

The students, selected by campus nominating committees, were chosen for their academic achievement, service to the community, leadership in extracurricular activities and potential for continued success.

####

py

*Licking Valley Courier*

# News

MEDIA RELATIONS

JUDITH YANCY, DIRECTOR

MOREHEAD STATE UNIVERSITY

UPO BOX 1100

MOREHEAD, KY 40351-1689

606-783-2030

March 14, 1992  
FOR IMMEDIATE RELEASE

MOREHEAD, Ky.--The names of 64 Morehead State University students will appear in the 1992 edition of "Who's Who Among Students in American Universities and Colleges."

Those named include Tim F. Francis, **Bardstown** graduate student and son of Fred Francis.

The students, selected by campus nominating committees, were chosen for their academic achievement, service to the community, leadership in extracurricular activities and potential for continued success.

####

py

*Kentucky Standard*

# News

MEDIA RELATIONS

JUDITH YANCY, DIRECTOR

MOREHEAD STATE UNIVERSITY

UPO BOX 1100

MOREHEAD, KY 40351-1689

606-783-2030

March 14, 1992  
FOR IMMEDIATE RELEASE

MOREHEAD, Ky.--The names of 64 Morehead State University students will appear in the 1992 edition of "Who's Who Among Students in American Universities and Colleges."

Those named include eight Pike County students:

James Brian Casey, **Phelps** senior and son of Mary Casey.

Lisa K. Clifton, **Pikeville** senior and daughter of Freda Clifton.

Melissa Goodman, **Virgie** senior and daughter of Paul Goodman.

Anita Keen, **Freeburn** senior and daughter of Fredrick Keen.

Stephanie R. McCoy, **Hardy** senior and daughter of Charley McCoy.

Katrina M. Napier, **Pikeville** senior and daughter of London Napier.

Stefanie A. Pahr, **Pikeville** senior and daughter of Peggy Martin.

Donna M. Steffey, **Myra** senior and daughter of Emma Collier.

The students, selected by campus nominating committees, were chosen for their academic achievement, service to the community, leadership in extracurricular activities and potential for continued success.

###

py

*Appalachian News-Express*



# News

MEDIA RELATIONS

JUDITH YANCY, DIRECTOR

MOREHEAD STATE UNIVERSITY

UPO BOX 1100

MOREHEAD, KY 40351-1689

606-783-2030

March 14, 1992  
FOR IMMEDIATE RELEASE

MOREHEAD, Ky.--The names of 64 Morehead State University students will appear in the 1992 edition of "Who's Who Among Students in American Universities and Colleges."

Those named include Earnie R. Smallwood, **Stanton** senior and son of Joyce Smallwood.

The students, selected by campus nominating committees, were chosen for their academic achievement, service to the community, leadership in extracurricular activities and potential for continued success.

####

py

*Clay City Series*

# News

MEDIA RELATIONS

JUDITH YANCY, DIRECTOR

MOREHEAD STATE UNIVERSITY

UPO BOX 1100

MOREHEAD, KY 40351-1689

606-783-2030

March 14, 1992  
FOR IMMEDIATE RELEASE

MOREHEAD, Ky.--The names of 64 Morehead State University students will appear in the 1992 edition of "Who's Who Among Students in American Universities and Colleges."

Those named include five from Rowan County:

Samantha J. Dunaway, **Morehead** senior and daughter of Patricia Dunaway.

Cynthia Clark Osborne, **Clearfield** senior and wife of Ricky Osborne.

Robin L. Riddle, **Morehead** senior and daughter of Linville Riddle.

Liu Shan, **People's Republic of China** graduate student.

Carol Edward Stanley, **Morehead** junior and son of Carol Stanley.

The students, selected by campus nominating committees, were chosen for their academic achievement, service to the community, leadership in extracurricular activities and potential for continued success.

####

py

*Morehead News*

# NEWS

MEDIA RELATIONS

JUDITH YANCY, DIRECTOR

MOREHEAD STATE UNIVERSITY

UPO BOX 1100

MOREHEAD, KY 40351-1689

606-783-2030

March 14, 1992  
FOR IMMEDIATE RELEASE

MOREHEAD, Ky.--The names of 64 Morehead State University students will appear in the 1992 edition of "Who's Who Among Students in American Universities and Colleges."

Those named include Robin Ann Wilson, **Bedford** graduate student and daughter of Delmer Wilson.

The students, selected by campus nominating committees, were chosen for their academic achievement, service to the community, leadership in extracurricular activities and potential for continued success.

####

py

*Tremble Banner Democrat*

# News

MEDIA RELATIONS

JUDITH YANCY, DIRECTOR

MOREHEAD STATE UNIVERSITY

UPO BOX 1100

MOREHEAD, KY 40351-1689

606-783-2030

March 14, 1992  
FOR IMMEDIATE RELEASE

MOREHEAD, Ky.--The names of 64 Morehead State University students will appear in the 1992 edition of "Who's Who Among Students in American Universities and Colleges."

Those named include Leigh Ann Busch, **Sardinia, Ohio**, senior and daughter of Harold Busch.

The students, selected by campus nominating committees, were chosen for their academic achievement, service to the community, leadership in extracurricular activities and potential for continued success.

####

py

*Brown County Press*

# News

MEDIA RELATIONS

JUDITH YANCY, DIRECTOR

MOREHEAD STATE UNIVERSITY

UPO BOX 1100

MOREHEAD, KY 40351-1689

606-783-2030

March 14, 1992  
FOR IMMEDIATE RELEASE

MOREHEAD, Ky.--The names of 64 Morehead State University students will appear in the 1992 edition of "Who's Who Among Students in American Universities and Colleges."

Those named include Laura Lee Marthaler, Fairborn, Ohio, junior and daughter of Harry Marthaler.

The students, selected by campus nominating committees, were chosen for their academic achievement, service to the community, leadership in extracurricular activities and potential for continued success.

####

py

*Fairborn Daily Herald*

# News

MEDIA RELATIONS

JUDITH YANCY, DIRECTOR

MOREHEAD STATE UNIVERSITY

UPO BOX 1100

MOREHEAD, KY 40351-1689

606-783-2030

March 14, 1992  
FOR IMMEDIATE RELEASE

MOREHEAD, Ky.--The names of 64 Morehead State University students will appear in the 1992 edition of "Who's Who Among Students in American Universities and Colleges."

Those named include two Clermont County, Ohio, students:

Daniel Robert McKibben, a senior and son of Jim McKibben of **Williamsburg**.

Rick S. Zurmehly, a senior and son of Richard Zurmehly of **Batavia**.

The students, selected by campus nominating committees, were chosen for their academic achievement, service to the community, leadership in extracurricular activities and potential for continued success.

####

py

*Clermont Seen  
Clermont County Review*

# News

MEDIA RELATIONS

JUDITH YANCY, DIRECTOR

MOREHEAD STATE UNIVERSITY

UPO BOX 1100

MOREHEAD, KY 40351-1689

606-783-2030

March 14, 1992  
FOR IMMEDIATE RELEASE

MOREHEAD, Ky.---The names of 64 Morehead State University students will appear in the 1992 edition of "Who's Who Among Students in American Universities and Colleges."

Those named include two Montgomery County, Ohio, students:

Holly R. Clauss, **Vandalia** senior and daughter of Karl Clauss.

Kari L. Murph, **Dayton** senior and daughter of Maureen Hopkins.

The students, selected by campus nominating committees, were chosen for their academic achievement, service to the community, leadership in extracurricular activities and potential for continued success.

####

py

*Dayton Daily News  
Vandalia Drummer News*

# News

MEDIA RELATIONS

JUDITH YANCY, DIRECTOR

MOREHEAD STATE UNIVERSITY

UPO BOX 1100

MOREHEAD, KY 40351-1689

606-783-2030

March 14, 1992  
FOR IMMEDIATE RELEASE

MOREHEAD, Ky.--The names of 64 Morehead State University students will appear in the 1992 edition of "Who's Who Among Students in American Universities and Colleges."

Those named include Courtney Ann Neff, **Chillicothe, Ohio**, senior and daughter of Richard Neff.

The students, selected by campus nominating committees, were chosen for their academic achievement, service to the community, leadership in extracurricular activities and potential for continued success.

####

PY

*Chillicothe Gazette*



# News

MEDIA RELATIONS

JUDITH YANCY, DIRECTOR

MOREHEAD STATE UNIVERSITY

UPO BOX 1100

MOREHEAD, KY 40351-1689

606-783-2030

March 14, 1992  
FOR IMMEDIATE RELEASE

MOREHEAD, Ky.--The names of 64 Morehead State University students will appear in the 1992 edition of "Who's Who Among Students in American Universities and Colleges."

Those named include Nancy Jill Williams, **Wheelersburg, Ohio**, junior and daughter of James Williams.

The students, selected by campus nominating committees, were chosen for their academic achievement, service to the community, leadership in extracurricular activities and potential for continued success.

####

py

*The Scioto Voice*

# Tips

MEDIA RELATIONS

JUDITH YANCY, DIRECTOR

MOREHEAD STATE UNIVERSITY

UPO BOX 1100

MOREHEAD, KY 40351-1689

606-783-2030

## HIGHLIGHTS AT MOREHEAD STATE UNIVERSITY

(March 22 - 28)

### Tuesday, March 24

8 P.M. CONCERT: MSU Jazz Ensemble I, Duncan Recital Hall, free. Additional information: (606) 783-2473.

### Wednesday, March 25

2 P.M. BASEBALL: MSU vs. Marshall University, Allen Field, free. Additional information: (606) 783-2881.

8 P.M. ARTS IN MOREHEAD EXTRA: McHugh-Oliphant Duo, Duncan Recital Hall, admission charge. Additional information: (606) 783-2659.

8 P.M. CONCERT: Tesla with Firehouse, Academic-Athletic Center, admission charge. Additional information: (606) 783-2071.

### Thursday, March 26

2 P.M. BASEBALL: MSU vs. Georgetown College, Allen Field, free. Additional information: (606) 783-2881.

8 P.M. SENIOR TRUMPET RECITAL: Chris Ulery, Duncan Recital Hall; free. Additional information: (606) 783-2473.

9:15 P.M. COMEDIAN DAN HORN, Breckinridge Auditorium, free. Additional information: (606) 783-2071.

### Friday, March 27

12:40 P.M. WOMEN'S SYMPOSIUM LECTURE: Patricia Hill Collins, Breckinridge Auditorium, free. Collins, noted black feminist, will speak on "The Challenge of Black Feminist Thought." Reception to follow, Red Room, Adron Doran University Center, 2 p.m.; free. Additional information: (606) 783-2004.

### Saturday, March 28

10:30 A.M. WORKSHOP: "Preventing Musicians' Injuries," Duncan Recital Hall, registration fee. Additional information: (606) 783-2473.

1 P.M. BASEBALL: MSU vs. Murray State University, Allen Field, free; also, Sunday, March 29, 1 p.m. Additional information: (606) 783-2881.

3 P.M. 19TH NORTHEAST KENTUCKY REGIONAL SCIENCE FAIR, Wetherby Gymnasium and Laughlin Health Building. Additional information: (606) 783-2938.

####

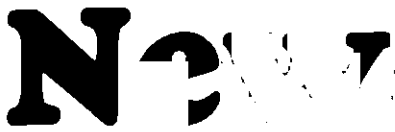

March 17, 1992  
FOR IMMEDIATE RELEASE

MOREHEAD, Ky.---More than 500 students from nearly 50 counties are expected to exhibit works in the 29th Northeast Kentucky Regional Science Fair on the Morehead State University campus Saturday, March 28.

Approximately 150 schools will be represented in the competition, according to Ted Pack, MSU instructor of mathematics, who is coordinating the fair. "The exhibits of original science projects will be brought from the student's home school and set up in Wetherby Gymnasium and Laughlin Health Building," he said.

Setup is scheduled during the morning with student interviews and judging going on throughout most of the day, Pack added.

The general public may view the exhibits after 3 p.m.

First place winner in the competition will receive an all-expense paid trip to the International Science Fair in Nashville, Tenn., May 10-15.

####

py

March 17, 1992  
FOR IMMEDIATE RELEASE

MOREHEAD, Ky.---Seventeen new Morehead State University Fellows will be recognized at the University's Founders Day luncheon at noon Friday, April 3, in the Adron Doran University Center.

With these additions, MSU's total support from individuals in this major gifts program has exceeded \$2.5 million, according to Robert F. Howerton, MSU's director of development.

Honored posthumously as MSU Fellows will be Mr. and Mrs. George D. Scott Jr. and Dr. and Mrs. Norman Tant. Other new Fellows are:

Mr. and Mrs. Brownie Rock of Munfordville, Dr. and Mrs. James Simpson of Lexington, Mr. and Mrs. Dave Abner, Dr. C. Louise Caudill, Dr. and Mrs. Crayton T. Jackson, Mr. and Mrs. W. Porter Dailey, and Dr. and Mrs. Christopher S. Gallaher, all of Morehead.

They join 137 others as members of the MSU Fellows. To become a Fellow, an individual or couple must provide a cash gift of \$10,000, a property gift valued at \$12,500 or a deferred gift in the amount of \$25,000. The cash requirement may be achieved through minimum annual gifts of \$1,000.

MSU also will recognize two of its own for their efforts as volunteer fund raisers during the luncheon. Named by the MSU Foundation as Outstanding Faculty/Staff Fund Raiser Award recipients are:

Dr. John R. Duncan, professor of education, for leading the faculty/staff fund drive last spring to match the first \$75,000 of the Ashland Oil Foundation challenge grant. The campus-wide campaign raised approximately \$80,000.

Adrian Swain, curator of MSU's Folk Art Collection, for his efforts in acquiring \$63,000 in gifts-in-kind and cash contributions for the Collection during 1991.

"As Morehead State University celebrates its 70th anniversary as a public institution of higher education, it is fitting to pay tribute to those who give freely of their resources to assist the University," said MSU President C. Nelson Grote. "The dedication of our volunteers and the support of our MSU Fellows do much to help us fulfill our mission of service to the region," the president added.

(MORE)

The luncheon will follow the annual Founders Day Convocation and Awards Ceremony scheduled for 10:30 a.m. in Button Auditorium. The Founders Day Award for University Service will be presented at this time. Tickets for the \$6 per plate luncheon must be purchased and picked up in advance.

Founders Day 1992 will begin with a special breakfast for all retired faculty and staff members at which time the president will recognize those who retired during the past 12 months.

MSU students will celebrate with several events arranged by the Student Alumni Ambassadors. Kicking off the student activities will be a street dance on Wednesday, April 1, beginning at 9 p.m. on University Boulevard in front of the President's Home. On Thursday, from 10 a.m. to 2 p.m., students will be encouraged to sign a giant birthday card which will be presented at the convocation. Signees will receive a piece of birthday cake. Also the ambassadors will distribute blue and gold ribbons on Thursday and prior to the convocation on Friday.

Also scheduled on Founders Day at 2 p.m. on the third floor of ADUC will be a ribbon cutting for the newly renovated Red Room, which has been renamed the Commonwealth Room.

Capping the Founders Day activities will be the Alumni Awards Dinner at 7 p.m., highlighted by the induction of three new members into the Alumni Hall of Fame. Dinner tickets will be \$11 each and must be purchased and claimed in advance.

The Crager Room, ADUC, will be the site for all meal events. Luncheon and dinner tickets will go on sale Monday, March 23, according to Larry Stephenson, ticket chairman.

The deadline for reservations and for picking up tickets is 4:30 p.m. Tuesday, March 31. Tickets will not be sold at the door.

Tickets may be purchased at the Student Activities Office on the second floor of ADUC, the cashier's window in Howell-McDowell Administration Building and at the Alumni Center.

Additional information on tickets is available by calling Stephenson at (606) 783-2071 or the Alumni Center (606) 783-2080 after March 22.

####

March 17, 1992  
FOR IMMEDIATE RELEASE

MOREHEAD, Ky.---Representatives from nearly 30 districts in 11 states will be on the Morehead State University campus Wednesday, April 1, to interview current students and alumni for teaching positions through the Kentucky Teachers Network.

The interviews will be held in Crager Room, Adron Doran University Center, from 2 to 8 p.m.

The Office of Career Planning and Placement, located in 321 Allie Young Hall, is now scheduling interviews. For those unable to stop by, the process may be completed by telephone. The number is (606) 783-2233.

Scheduled to participate in the 1992 Kentucky Teachers Network are representatives from New York, Delaware, Georgia, North Carolina, Florida, Tennessee, Indiana, South Carolina, Virginia, Ohio, as well as Kentucky.

Additional information on the types of positions to be filled is available by calling the Office of Career Planning and Placement, 783-2233.

####

py

March 17, 1992  
FOR IMMEDIATE RELEASE

WHITESBURG, Ky.---A representative from Morehead State University will visit the Whitesburg campus of Southeast Community College on Thursday, April 2.

Dr. Marc D. Glasser, dean of Graduate and Extended Campus Programs, will be available from 11 a.m. to 2 p.m. to advise and counsel students about MSU's junior and senior level courses leading to the baccalaureate degree offered at this regional site.

"I want to encourage those students interested in building upon their two-year degree work at Southeast CC to stop by and learn about MSU's programs," Dr. Glasser said.

####



MEDIA RELATIONS

JUDITH YANCY, DIRECTOR

MOREHEAD STATE UNIVERSITY

UPO BOX 1100

MOREHEAD, KY 40351-1689

606-783-2030

SUBJECT: MSU at Southeast CC  
RELEASE DATE: Now thru April 1, 1992  
TIME: 30 sec

ANNOUNCER:

A REPRESENTATIVE FROM MOREHEAD STATE UNIVERSITY WILL VISIT THE WHITESBURG CAMPUS OF SOUTHEAST COMMUNITY COLLEGE ON THURSDAY, APRIL 2. DR. MARC D. GLASSER, DEAN OF GRADUATE AND EXTENDED CAMPUS PROGRAMS, WILL BE AVAILABLE FROM 11 A.M. TO 2 P.M. TO ADVISE AND COUNSEL STUDENTS ABOUT MSU'S JUNIOR AND SENIOR LEVEL COURSES LEADING TO THE BACCALAUREATE DEGREE OFFERED AT THE REGIONAL SITE. STUDENTS INTERESTED IN BUILDING UPON THEIR TWO-YEAR DEGREE WORK AT SOUTHEAST CC ARE ENCOURAGED TO STOP BY AND LEARN ABOUT MSU'S PROGRAMS. THAT'S THURSDAY, APRIL 2.

####

3-17-92jy



March 17, 1992  
FOR IMMEDIATE RELEASE

MOREHEAD, Ky.---Noted black feminist Dr. Patricia Hill Collins will speak at Morehead State University on Friday, March 27, at 12:40 p.m. in Breckinridge Auditorium.

The campus visit by the associate professor of African-American Studies at the University of Cincinnati is co-sponsored by MSU's ad hoc committee on women's studies and Office of Minority Student Affairs. Dr. Collins' topic will be "The Challenge of Black Feminist Thought."

Following her lecture, which is free and open to the public, a reception will be held in the Red Room, Adron Doran University Center.

Dr. Collins is the author of the book, "Black Feminist Thought: Knowledge, Consciousness, and the Politics of Empowerment," published in 1990 and co-edited "Race, Class and Gender: An Anthology," published in 1991.

She has written numerous articles for various professional journals, contributed chapters to other publications and serves on the editorial boards of several journals in her field.

She has been a consultant to the Girl Scouts of America, Proctor and Gamble Company and for other educational agencies. She is a former special assistant to the president of Tufts University, where she also served as director of the African American Center.

Joining UC's faculty in 1988, Dr. Collins earned her A.B. degree cum laude from Brandeis University, an M.A.T. degree in social science education at Harvard University, and the Ph.D. degree from Brandeis.

####

March 24, 1992  
FOR IMMEDIATE RELEASE

WEST LIBERTY, Ky.---A Correctional Health Care Conference will be held at the Morehead State University Licking Valley Extended Campus Center in West Liberty on Tuesday, April 7.

The program, co-sponsored by MSU's Continuing Education Program for nursing and allied health care professionals and the Eastern Kentucky Correctional Complex, is designed for nurses and health care professionals who care for inmates in private or correctional settings.

Issues vital to a correctional health care practice will be covered during the day-long session. A tour of the Eastern Kentucky Correctional Complex will be included.

Serving as the faculty will be: Dr. Byron Johnson, MSU associate professor of sociology and director of the Institute for Correctional Research and Training, and staff members of the Eastern Kentucky Correctional Complex: Lt. Dallas Charles, training coordinator for security staff; Dr. Frank Flenning, staff psychologist; Linda Jarrells, nurse service administrator; Michael O'Dea, warden, and Don Sapienza, deputy warden for programs.

Registration will begin at 8:30 a.m. with class to start at 9 a.m. The cost is \$21 which includes handout materials and refreshment breaks.

Additional information is available from MSU's Department of Nursing and Allied Health Sciences at (606) 783-2632.

####

py

March 24, 1992  
FOR IMMEDIATE RELEASE

MOREHEAD, Ky.---Area residents will have an opportunity to go back in musical time with a special multi-media presentation of "60's Rock: When The Music Mattered" at 8 p.m. Thursday, April 2, in Button Auditorium on Morehead State University's campus.

Part of the Arts in Morehead (AIM) 1991-92 season programming, the show features rock lecturer Barry Drake, dubbed by critics as "a walking encyclopedia of music."

Admission will be by season ticket or by single event tickets which may be purchased at the door prior to the show at a cost of \$6 for adults and \$3 for non-MSU students. MSU students with valid I.D. cards will be admitted free.

AIM is a cooperative effort of MSU and the Morehead/Rowan County Arts Council.

The decade of the 60s is considered by many to be one of the most interesting periods in American history. Through all the good and bad times, it was music that brought us together and sometimes tore us apart, according to Drake.

The political turmoil, the social upheaval, the Hippie Movement, the Vietnam War and the generation gap were all reflected in the popular music of the day. The Beatles, Bob Dylan, Jimi Hendrix, The Supremes, The Beach Boys, Simon and Garfunkle, the Rolling Stones and even the Monkees were the sounds filling the airwaves during those years.

Using lecture, slides, recorded music and interviews, Drake will examine, clarify and put into perspective one of the most exciting decades of our music history.

Drake bought his first rock 'n' roll record in 1954. Growing up in the New York City area, he saw everyone from Buddy Holly and Chuck at the Brooklyn Paramount to Jimi Hendrix and Janis Joplin at The Fillmore. In 1967, Drake was in San Francisco hanging out on the streets with the Grateful Dead and the Jefferson Airplane.

In the mid-1960s, he became a performer and songwriter, signing with Capitol Records in 1970 and touring U.S. and Europe. A respected collector and dealer of rare records, Drake started his own record company, booking agency and management firm. He was nominated for the National Association of Campus Activities Lecturer of the Year for 1991.

Some of AIM's 1991-92 season programs have been made possible by grants from the National Endowment for the Arts through the Southern Arts Federation, of which the Kentucky Arts Council is a member. Additional information is available by calling Yvonne Baldwin, program chair, at (606) 783-2659.

###

# Photo

MEDIA RELATIONS

JUDITH YANCY, DIRECTOR

MOREHEAD STATE UNIVERSITY

UPO BOX 1100

MOREHEAD, KY 40351-1689

606-783-2030

## WHEN THE MUSIC MATTERED

Rock lecturer Barry Drake will bring his multi-media presentation, "60's Rock: When The Music Mattered," to the stage of Morehead State University's Button Auditorium at 8 p.m. Thursday, April 2, as part of the Arts in Morehead (AIM) series. Drake offers commentary, slides, recorded music and interviews as he examines one of America's most turbulent decades and its music. Ticket information is available by calling MSU's Academy of Arts at (606) 783-2659.

3-24-92jy



March 24, 1992  
FOR IMMEDIATE RELEASE

MOREHEAD, Ky.--Because of the interest generated, Morehead State University's Continuing Education Program for nursing and allied health professionals will repeat its "Human Immunodeficiency Virus (HIV) Education" workshop on Thursday, April 2, on the MSU campus.

Marshia White, assistant professor in the baccalaureate nursing program at MSU, will serve as faculty for the program. The four-hour session will provide the most current information on methods of transmission, methods of prevention and the moral, legal and ethical issues surrounding the HIV infection.

Registration will begin at 4:30 p.m. with class to start at 5 p.m. The cost is \$24 which includes handout materials and refreshment breaks.

Nurses attending the workshop will receive contact hours as approved by the Kentucky Board of Nursing. The content of the presentation meets the Kentucky Cabinet for Human Resources mandatory HIV education requirement for health professionals.

Additional information is available from MSU's Department of Nursing and Allied Health Sciences at (606) 783-2632.

###

PY

# News

MEDIA RELATIONS

JUDITH YANCY, DIRECTOR

MOREHEAD STATE UNIVERSITY

UPO BOX 1100

MOREHEAD, KY 40351-1689

606-783-2030

March 24, 1992  
FOR IMMEDIATE RELEASE

MOREHEAD, Ky.---Due to viewer interest, MSU-TV 12 will repeat a recent student-produced "Viewpoint," program dealing with homosexuality on campus, according to John Higginbotham, acting coordinator of the Office of Television Production.

Produced by Terry Yeast, Harrodsburg senior, and Carlos Tuck, Cincinnati, Ohio, senior, the hour-long show will air at 5:30 p.m. on Tuesday, March 31, and at 5:30 p.m. on Thursday, April 2.

###

March 24, 1992  
FOR IMMEDIATE RELEASE

MOREHEAD, Ky.--Amy Wilson, Morehead State University junior from Roanoke, Va., will present a clarinet recital on Sunday, March 29, at 8 p.m. in Duncan Recital Hall on the MSU campus.

Her program will include "Sonata" by Saint-Saens, "La Fille Aux Cheveux de Lin" and "Golliwogs Cake Walk" by Debussy as well as "Little Suite for Winter" by Schickel.

The performance is free and open to the public.

Accompanying Wilson will be Angela Lyon, Louisa junior, and David Hartung.

Wilson, daughter of Carolyn and Lewis Wilson, is a music education major and studies clarinet with Michael Acord, assistant professor of music. She is a member of Sigma Alpha Iota national music society.

Additional information is available from the Department of Music at (606) 783-2473.

####

py

# News

MEDIA RELATIONS

JUDITH YANCY, DIRECTOR

MOREHEAD STATE UNIVERSITY

UPO BOX 1100

MOREHEAD, KY 40351-1689

606-783-2030

March 24, 1992  
FOR IMMEDIATE RELEASE

MOREHEAD, Ky.---Suanne H. Blair, Morehead State University assistant professor of music, will present a faculty cello recital on Tuesday, April 7, at 8 p.m. in Duncan Recital Hall on the MSU campus.

She will be assisted by two faculty members from the Department of Music: Dr. Paul Taylor, assistant professor, on piano, and Dr. Robert Pritchard, associate professor, on flute.

The performance, which is free and open to the public, will include works by J.S. Bach, Carl Maria von Weber and Samuel Barber.

Blair, who teaches cello, bass, harp and literature of music at MSU, is principal cellist with the Lexington Philharmonic Orchestra. She has received the Piatigorsky Award at the Music Academy of the West in Santa Barbara, Calif., and the Outstanding Performance Award while at the University of Southern California.

In addition to playing numerous solo and chamber music recitals in Kentucky and the western part of the United States, she has performed as a soloist with the Huntington (W.Va.) Chamber Orchestra.

####

py





MOREHEAD STATE UNIVERSITY

UPO BOX 1100

MOREHEAD, KY 40351-1689

606-783-2030

March 24, 1992  
FOR IMMEDIATE RELEASE

MOREHEAD, Ky.--Morehead State University will assist prospective students in some pre-college planning when the Office of Admissions hosts an "Open House" on Saturday, April 4.

The three-hour session is designed to introduce students--and their parents--to the University and answer questions they may have about programs of study, financial aid and social life, according to Michelle Richmond, admissions counselor.

The program will begin with registration at 9 a.m. on the third floor lobby of the Adron Doran University Center. Displays from the University's programs will be available for viewing.

At 10 a.m., participants will assemble in Button Auditorium for some welcoming remarks by MSU President C. Nelson Grote, administrators and faculty representatives. Visits to the various departments and tours of the campus will begin at 10:30 a.m.

Two special programs have been scheduled to assist students in making decisions about college. Sessions on financial aid and housing will run concurrently, beginning at 11:30 a.m.

Additional information is available by calling MSU's Office of Admissions toll-free at 1-800-262-7474 or (606) 783-2000.

- ###

py

# PSA

MEDIA RELATIONS

JUDITH YANCY, DIRECTOR

MOREHEAD STATE UNIVERSITY

UPO BOX 1100

MOREHEAD, KY 40351-1689

606-783-2030

SUBJECT: MSU Celebrates Founders Day  
RELEASE DATE: Now thru 3 p.m. March 31, 1992----Please do not use after that time.  
TIME: 30 sec

ANNOUNCER:

MOREHEAD STATE UNIVERSITY CELEBRATES ITS 70TH BIRTHDAY AS A STATE INSTITUTION OF HIGHER EDUCATION WITH FOUNDERS DAY ON FRIDAY, APRIL 3, AND YOU'RE INVITED TO CELEBRATE WITH US AS WE RECOGNIZE FRIENDS WHO'VE HELPED MSU GROW. THE DAY BEGINS WITH A 10:30 A.M. PUBLIC CONVOCATION THAT MORNING IN BUTTON AUDITORIUM SALUTING KENTUCKY'S BICENTENNIAL AND ACTIVITIES CONTINUE THROUGHOUT THE DAY. RESERVATIONS ARE NOW BEING ACCEPTED FOR THE NOON LUNCHEON AND THE ALUMNI AWARDS BANQUET AT 7 P.M. CALL 783-2071 TO RESERVE YOUR TICKET AND JOIN US IN SAYING "HAPPY BIRTHDAY MSU." THAT'S 783-2071.

####

3-26-92jy

# Tips

MEDIA RELATIONS

JUDITH YANCY, DIRECTOR

MOREHEAD STATE UNIVERSITY

UPO BOX 1100

MOREHEAD, KY 40351-1689

606-783-2030

## HIGHLIGHTS AT MOREHEAD STATE UNIVERSITY

(March 29 - April 4)

### Sunday, March 29

3 P.M. SENIOR RECITAL: Tracy Dailey, flute, Duncan Recital Hall, free.  
Additional information: (606) 783-2473.

8 P.M. JUNIOR RECITAL: Hayes' Gozzard, saxophone, Duncan Recital Hall, free.  
Additional information: (606) 783-2473.

### Monday, March 30

8 P.M. GRADUATE RECITAL: David Barr, percussion, Duncan Recital Hall, free.  
Additional information: (606) 783-2473.

### Tuesday, March 31

8:30 A.M. FUTURE BUSINESS LEADERS OF AMERICA REGION V CONFERENCE, Button Auditorium and Combs Building. Additional information: (606) 783-2163.

8 P.M. CONCERT: MSU Brass Choir, Duncan Recital Hall, free. Additional information: (606) 783-2473.

### Wednesday, April 1

8 A.M. HIGH SCHOOL ART EXHIBITION, gallery, Claypool-Young Art Building, free; also April 2. Additional information: (606) 783-2766.

1 P.M. BASEBALL: MSU vs. Bellarmine College, Allen Field, free. Additional information: (606) 783-2881.

2 P.M. KENTUCKY TEACHER NETWORK DAY, Crager Room, Adron Doran University Center. Additional information: (606) 783-2233.

8 P.M. GUEST RECITAL: BAIRD WOODWIND QUINTET, Duncan Recital Hall, free. Additional information: (606) 783-2473.

### Thursday, April 2

9 A.M. HIGH SCHOOL ART DAY, Claypool-Young Art Building. Additional information: (606) 783-2766.

3 AND 8 P.M. GUEST RECITAL: Joseph Fratianni, classical guitar, Duncan Recital Hall; free. Additional information: (606) 783-2473.

(MORE)

TIPS  
2-2-2-2-2

4:30 P.M. CONTINUING EDUCATION PROGRAM: HIV Education, Eagle Dining Room, Adron Doran University Center, \$24 registration fee. Additional information: (606) 783-2632.

8 P.M. ARTS IN MOREHEAD: '60s Rock: When Music Mattered, a multi-media presentation by Barry Drake, Button Auditorium; admission charge. Additional information: (606) 783-2659.

Friday, April 3

FOUNDERS DAY, campus. Additional information: (606) 783-2031.

10:30 A.M. CONVOCATION AND AWARDS CEREMONY, Button Auditorium, free. Award for University Service to be presented.

NOON LUNCHEON, Crager Room, Adron Doran University Center; ticket required. New MSU Fellows will be recognized as well as the Faculty and Staff Fund Raiser of the Year Awards will be presented. Additional information: (606) 783-2033.

2 P.M. RIBBON CUTTING, Commonwealth Room (formerly Red Room), Adron Doran University Center.

7 P.M. ALUMNI AWARDS BANQUET, Crager Room, Adron Doran University Center; ticket required. Additional information: (606) 783-2080.

Saturday, April 4

9 A.M. ADMISSIONS OPEN HOUSE, campus. Additional information: (606) 783-2000.

####

3-26-92py

March 27, 1992  
FOR IMMEDIATE RELEASE

MOREHEAD, Ky.---Morehead State University's Department of Music will present two of its vocal ensembles in a spring concert at 8 p.m. Thursday, April 9, in Duncan Recital Hall.

The free, public performance will feature the MSU Chamber Singers, directed by James Ross Beane, associate professor of music, and the University Chorus, directed by Vasile Venettozzi, professor of music.

Opening the concert will be the Chamber Singers with a group of madrigals and motets whose composers include Farmer, Wilbye, Gibbons, Vittoria and di Lasso. The Chamber Singers also will present three contemporary works by Schuman, Milhaud and Berger.

Highlighting the program of the University Chorus will be Cherubini's "Requiem Mass in C Minor." Other works by Handel, Rutter, Shaw and Parker will be included on the chorus' concert program.

Accompanists include Craig Swatt, Fairdale junior and son of Mrs. Norma Swatt, and Larry Keenan, professor of music.

Student members of the Chamber Singers include:

**Ashland:** Lynette Smith, junior and daughter of Frank and Linda Smith; **Guston:** Amy Brown, sophomore and daughter of Donald and Wanda Brown; **Louisa:** Angela Lyon, junior and daughter of Richard Lyon; **Louisville:** Darren Green, senior and son of Pam Green;

**Maysville:** Bettsy Hensley, freshman and daughter of Bill and Doris Hensley; **Morehead:** Jerett Gieseler, junior and son of Kathy Murphy; **Richmond:** Shannon Wilson, sophomore and daughter of Robert and Sandy Wilson; **Walton:** Melissa Shotwell, senior and daughter of John and Jean Shotwell, and **West Van Lear:** Rebecca Castle, sophomore and daughter of Kenneth and Jessie Castle.

**Lafayette, Ind.:** Karen Armstrong, senior and daughter of Janet Armstrong; Robert Davis, graduate student and son of Ann Davis.

**OHIO:** Rita Stamey, **Cincinnati** senior and daughter of Leonard and Margaret Stamey; Patrice Yezzi, **Lynx** senior and daughter of Cora Watters and Michael Yezzi; Kristin King, **Piqua** sophomore and daughter of Stephen and Klarinda King; Emily Weatherspoon, **Russellville** sophomore and daughter of Arnold and Brenda Weatherspoon, and Brenda Abels, **St. Henry** senior and daughter of Delores Abels.

(MORE)

Concert  
2-2-2-2-2

Also singing with the chamber group will be Jay Flippin, MSU associate professor of music, and Drew McNeill, director of music and education at the Morehead United Methodist Church.

Students appearing with the University Chorus include:

**Danville:** Anissa Gideon, senior and daughter of Diane Gideon; **Foster:** Ian Insko, sophomore and son of Mr. and Mrs. John Insko; **Frankfort:** Tara Sparks, sophomore and daughter of Mr. and Mrs. Michael Sparks; **Georgetown:** Sarah Shirley, junior and daughter of Jenny Lou Shirley; **Jeffersonville:** Michael Greer, son of Mr. and Mrs. Mark Greer;

**Jenkins:** Ellena Adams, freshman and daughter of Mr. and Mrs. Robert Adams; **Lexington:** Brian Baugh, junior and son of Ron Baugh; **Mt. Sterling:** Martha Eubank, freshman and daughter of Mr. and Mrs. Richard Eubank; Elizabeth Evans, graduate student and daughter of Mr. and Mrs. J.K. Beasley; Beth Goldy, freshman and daughter of Mr. and Mrs. Roy Goldy, and Cristal Raper, freshman and daughter of Mr. and Mrs. James Raper;

**Olive Hill:** Connie Morris, senior and daughter of Mr. and Mrs. William Littleton; **Raceland:** Anne Mefford, graduate student and daughter of Mr. and Mrs. Dale Mefford; **Woodlawn:** Patricia Anderson, freshman and daughter of Mr. and Mrs. James Anderson; **Worthington:** Tammy Sammons, senior and daughter of Mr. and Mrs. Wally Mills.

**OHIO:** Bobby Ballengee, **Covington** senior and son of Judy Ballengee, and Lisa Coppock, **Springboro** freshman and daughter of Mr. and Mrs. Stan Coppock.

**NEW YORK:** John J. Pipitone, **Rochester** junior and son of Mr. and Mrs. John Pipitone; **VIRGINIA:** Gregory Greene, **Wise** junior and son of Mr. and Mrs. Larry Greene; **MALAYSIA:** Weng-Ping Chin, **Selangor** freshman.

Also singing with the chorus are Lola Boram of **Clearfield**, Deborah Plum, MSU assistant professor of journalism, and Sister Donna M. Fannon, Catholic campus minister.

####

# News

MEDIA RELATIONS

JUDITH YANCY, DIRECTOR

MOREHEAD STATE UNIVERSITY

UPO BOX 1100

MOREHEAD, KY 40351-1689

606-783-2030

March 27, 1992  
FOR IMMEDIATE RELEASE

MOREHEAD, Ky.---Joseph Fratianni of Cincinnati, Ohio, will present a guest recital on classical guitar Thursday, April 2, at 8 p.m. in Duncan Recital Hall on the Morehead State University campus.

His program will include works by Giuliani, Bach, Barrios, de Falla and Albeniz. The performance is free and open to the public.

A concerto soloist, Fratianni has appeared with orchestras in Ohio, Indiana and Kentucky. He recently performed Castelnuovo-Tedesco's "Concerto in D" with the Blue Ash Symphony.

Fratianni is the instructor of classical guitar with the University of Kentucky's School of Music. He also is a lecturer with the College-Conservatory of Music Preparatory Department with the University of Cincinnati and has been appointed to the faculty of Georgetown College.

An honors graduate, he holds degrees from the University of Evansville and UC where he was the first guitarist to receive the Master of Music in Performance degree.

He studied lute and guitar under the direction of Renato Butturi and performed in master classes with Oscar Ghiglia, Christopher Parkening, David Russell, Sharon Isbin, Eduardo Fernandez and David Starobin.

Additional information is available from the Department of Music at (606) 783-2473.

####

py

March 27, 1992  
FOR IMMEDIATE RELEASE

MOREHEAD, Ky.---Morehead State University has named William J. Riley as director of personnel services. His appointment, effective March 1, fills a vacancy created by the retirement of Jack G. Jones in late October.

In addition, Riley, who was selected for the director's post following a national search, will continue as MSU's affirmative action officer through June 30, 1992.

Riley, who had been assistant director of personnel services since 1986, was serving as interim director, according to Porter Dailey, MSU vice president for administration and fiscal services.

"Bill Riley's past experience with MSU's personnel and affirmative action policies means there will be virtually no disruption in the office routine," Dailey said. "He came to MSU with a proven track record in personnel management and we are pleased to see Bill move up in the administrative ranks," the vice president added.

Riley was an employee relations specialist with Blue Cross and Blue Shield of Florida prior to his MSU employment. He also was personnel manager for A.O. Smith Corporation in Mt. Sterling for 10 years. He earned a B.A. degree from the University of Dayton and an M.A. degree in adult and higher education with concentration in guidance and counseling from MSU.

A past president of the Bluegrass Personnel Association, he is active in Kentucky's chapter of the College and University Personnel Association and the Morehead Men's Club of which he is a past president.

Riley and his wife, the former Catherine Bray, are the parents of five children.

####



March 27, 1992  
FOR IMMEDIATE RELEASE

MOREHEAD, Ky.---Morehead State University's Individual Events (IE) team continued its winning ways recently by earning first place in the sweepstakes at the Pi Kappa Delta Southeast Province Speech Tournament.

Held at the University of North Carolina-Charlotte on March 20-21, the event drew 11 schools.

Individual winners included:

Amy Darnell, **Lebanon, Ohio**, senior, with first places in extemporaneous, after dinner speaking, rhetorical criticism and pentathlon; second in poetry interpretation, and fourth in impromptu. Teaming up with Chad Ratliff, **Jeffersonville** freshman, and also with Rachel Craft, **Morehead** junior, Darnell placed third and sixth respectively in duo.

Craft and Ratliff earned a first place in duo. Craft also placed second in rhetorical criticism and prose interpretation, fourth in informative, fifth in both poetry interpretation and pentathlon.

Ratliff also took third in after dinner speaking.

Ashley VanScoyoc, **Blacksburg, Va.**, freshman, placed third in both poetry and dramatic interpretation, fourth in pentathlon, fifth in after dinner speaking, and, teamed with Larry Coy, **Shepherdsville** freshman, earned second place in duo.

Coy's wins also included second places in informative, dramatic interpretation and pentathlon, third in impromptu and fourth in both after dinner speaking and poetry.

Donna Woodall, **Morehead** freshman, took third in persuasion and sixth in prose, while Stacy Windows, **Elsmere** freshman, won fifth in prose and sixth in poetry.

April Erdmann, **Eldorado, Ohio**, junior, placed first in persuasion, third in informative and sixth in after dinner speaking.

###

March 27, 1992  
FOR IMMEDIATE RELEASE

MOREHEAD, Ky.---Linda Sarafin, Morehead State University graduate student from Clarence, N.Y., will present a flute recital on Sunday, April 5, at 3 p.m. in Duncan Recital Hall on the MSU campus.

The performance, which is free and open to the public, will include works by Martin, Bach, Doppler and Ibert.

Accompanying Sarafin will be two MSU graduate students: Leigh Ann Fraley of Sandy Hook and Anne Mefford of Raceland, on piano.

Sarafin, daughter of Ron and Loretta Sarafin, is a music education major. She studies flute with Dr. Robert Pritchard, associate professor of music.

Additional information is available from the Department of Music at (606) 783-2473.

####

py

March 27, 1992  
FOR IMMEDIATE RELEASE

MOREHEAD, Ky.---Rowan County High School and Ockerman Middle School respectively took first place in the senior and junior division sweepstakes at the recent Kentucky Educational Speech and Drama Association (KESDA) state tournament.

Held at the Holiday Inn-North in Lexington, the tournament drew more than 800 participants. Morehead State University is headquarters for KESDA and Harlen Hamm, MSU associate professor of speech, serves as director for the organization.

Also honored as the recipient of the KESDA Founder's Award was Cathy Thomas, MSU assistant professor of speech. Rowan County HS received the Judge Edward G. Hill Memorial Award for excellence in tournament competition, while RCHS student Cassie Rice was recognized with the Bruce Florence Speech Education Award.

Paul Laurence Dunbar High School and Boone County High School took second and third place, respectively, in the senior sweepstakes competition.

In the junior division sweepstakes, second and third placings went to Harrison County Middle School and Rowan County Middle School respectively.

Senior division individual winners, listed alphabetically by school, were:

**BOONE COUNTY HIGH SCHOOL**--Camilo Acevedo/Pam Darlington, duo interpretation, first place; Katie Fillmore, broadcasting, first; Bobby Merrill, solo acting, second; Kimberly Woosley, declamation, third; Kim Thompson, poetry, third; Suzanne Fleming, dramatic interpretation, third.

**DUNBAR HIGH SCHOOL**--Jamey Holley, prose and humorous interpretation, first; Leslie Sharp, solo acting, first, and poetry, second; Kim Parker, persuasive speaking, first; Paul Lovelace, dramatic interpretation, second; Michelle Lauer, impromptu, third; Tiffany Allen, humorous interpretation, third; Lovelace/Jack McIntyre, duo interpretation, third.

**HIGHLANDS HIGH SCHOOL**--Krista Scharber, broadcasting, second; Nathan Deaton, congress, a top three finisher.

**JOHNS CREEK HIGH SCHOOL**--Chris Burchett/Matthew Roberts, duo interpretation, second.

**PIKEVILLE HIGH SCHOOL**--Emily Mellenkamp, declamation, first; Hank Newsome, extemporaneous, second.

**ROWAN COUNTY HIGH SCHOOL**--Jim Whitaker, extemporaneous, first, and broadcasting, third; Cliff Scott, poetry, first; Shannon Convery, dramatic interpretation, first, humorous interpretation, second, and solo acting, third;

(MORE)

Maria Franzini, storytelling and informative speaking, first; Michael Green, impromptu speaking, second; Johnny Chafin, persuasive and prose, second; Shelly Black, informative speaking, second; Brad Hamlin, extemporaneous, third; Cassie Rice, prose, third; Susan Whidden, storytelling, third; Emily Flippin, informative speaking, third; Telina Perkins, persuasive, third.

**RUSSELL HIGH SCHOOL**--Stephanie Lothar, storytelling, second; Matthew Lee, declamation, second.

**TRINITY HIGH SCHOOL**--Bobby Caldwell and Eric Pointek, congress, two of the top three places; Woody Zorn, impromptu, first.

Individual winners in the **junior division**, listed alphabetically by school, were:

**HARRISON COUNTY MIDDLE SCHOOL**--Marie Wright and Jason McIlvain, congress, two of the top three places; Nona Kennedy, declamation, first; Janssen Willhoit, public speaking, first, and extemporaneous, second; Krystal Anderson, declamation, third; Emily Moses, poetry, third.

**JOHNS CREEK JUNIOR HIGH SCHOOL**--Lee Anne Edmonds, storytelling, first; Josh Chapman, storytelling, third; Chapman/Kyle Looney, duet acting, third.

**PORTER ELEMENTARY SCHOOL**--Lee Ann Woods, congress, one of the top three finalists.

**OCKERMAN MIDDLE SCHOOL**--Ben Danner, broadcasting, first; Alisa Ponananta, poetry, first and interpretation of literature, second; Jasmyne Suttles, interpretation of literature, first; Carmace Parmaly, public speaking, second; Jimmy Carter, solo acting, second; Heather Chipman/Jackie Wills, duet acting, second; Deana Dames, declamation, second; Diana Dickman, extemporaneous, third; Katie Adams, prose, third; Samantha Gibson, public speaking, third.

**R.A. JONES JUNIOR HIGH SCHOOL**--Robby Huff/Greg Franklin, duet acting, first; Christina Brown, extemporaneous, first; Kelly King, solo acting, first; Kim Davidson, prose, second.

**ROWAN COUNTY MIDDLE SCHOOL**--Amy Jones, prose, first, and broadcasting, second; Rebecca Olson, storytelling, second; Jennifer Scott, poetry, second; Sarah Lane, broadcasting, third; Sarah Lewis, interpretation of literature, third.

**TICHENOR MIDDLE SCHOOL**--Joie Kidwell, solo acting, third.

###

# News

MEDIA RELATIONS

JUDITH YANCY, DIRECTOR

MOREHEAD STATE UNIVERSITY

UPO BOX 1100

MOREHEAD, KY 40351-1689

606-783-2030

March 31, 1992  
FOR IMMEDIATE RELEASE

MOREHEAD, Ky.--A workshop for emergency medical technicians will be offered by Morehead State University's Continuing Education Program for nursing and allied health care professionals on Saturday, April 11, on the MSU campus.

The one-day program will be held in Room 419, Reed Hall. The session is designed to provide hands-on information about the role of the EMT and the pediatric patient.

Jay Nolder, EMT instructor and fire service instructor for the state of Kentucky, will serve as the faculty. Registration will begin at 8 a.m. with class to start at 8:30 a.m. The cost is \$10.

Additional information is available from MSU's Department of Nursing and Allied Health Sciences at (606) 783-2632.

####

py



MEDIA RELATIONS

JUDITH YANCY, DIRECTOR

MOREHEAD STATE UNIVERSITY

UPO BOX 1100

MOREHEAD, KY 40351-1689

606-783-2030

SUBJECT: Pre-business seminar  
RELEASE DATE: Now thru April 7, 1992  
TIME: 30 sec

ANNOUNCER:

MOREHEAD STATE UNIVERSITY'S SMALL BUSINESS DEVELOPMENT CENTER HAS SCHEDULED A "PRE-BUSINESS ORIENTATION" SEMINAR FOR TUESDAY, APRIL 7, FOR THOSE WHO ARE INTERESTED IN GOING INTO BUSINESS ON THEIR OWN. THE HOW TO'S AND DO'S AND DON'TS WILL BE COVERED IN THIS THREE-HOUR SESSION TO BE HELD AT MSU'S DOWNING HALL, BEGINNING AT 6 P.M. THERE IS A \$5 ATTENDANCE FEE TO COVER MATERIALS COSTS. ADDITIONAL INFORMATION AND REGISTRATION ARE AVAILABLE FROM MOREHEAD STATE'S SBDC BY CALLING 783-2895.

####

3-31-92py

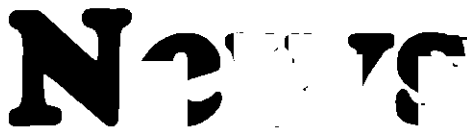

March 31, 1992  
FOR IMMEDIATE RELEASE

MOREHEAD, Ky.--Morehead State University's Small Business Development Center will offer two programs for potential business owners in early April.

On Tuesday, April 7, the how to's, do's and don'ts of going into business in the world today will be discussed at the "Pre-Business Orientation" program. It will begin at 6 p.m. at 209 Downing Hall. There is a \$5 charge to cover materials cost.

"Five Strategies to Improve the Quality of Products and Services," is the theme of a live telecast to be held in the Adron Doran University Center on Wednesday, April 8. Learning customer needs, instilling quality principles at every level and means of control are among the topics to be discussed.

There is no charge for attending but reservations are encouraged for the teleconference that begins at 8 a.m.

The program is part of the Innovation Teleconference Series which stresses total quality management and includes creative and innovative strategic planning and the latest in technological advances.

Reservations for either session may be made by calling (606) 783-2895. Arrangements will be made for the handicapped when requested in advance.

The workshops are co-sponsored by MSU's College of Business, the Kentucky Cabinet for Economic Development Small Business Division, Buffalo Trace Area Development District and the Gateway Area Development District.

####

py

March 31, 1992  
FOR IMMEDIATE RELEASE

MOREHEAD, Ky.---Because of the interest generated by single parent families in the region, Morehead State University has begun the process to establish a chapter of "Parents Without Partners" in the area.

An organizational meeting will be held on Saturday, April 11, at 2 p.m. at the Rowan County Public Library, 129 Trumbo Avenue, in Morehead.

Presiding at the session will be officers of the Mason Dixon Regional Council of Parents Without Partners from Lexington and Louisville.

The first meeting will determine the interest in the region, according to Jacquelyn Scott, MSU Non-traditional Student Counselor, who is coordinating the program. "We're looking at the total region and are not limiting this program to the Morehead/Rowan County area," she said.

Membership in the chapter would provide numerous benefits, such as discounts on auto and health insurance and credit cards as well as sessions on parenting, Scott said.

Sponsoring the chapter are MSU's Non-traditional Student Counseling Center, Regional Development Services and Commonwealth Educational Opportunity Centers.

Additional information is available from Scott at (606) 783-2012. Her office is located on the first floor, Adron Doran University Center.

####

py



March 31, 1992  
FOR IMMEDIATE RELEASE

MOREHEAD, Ky.---Penny Felty of South Portsmouth, Ky., has been appointed as a counselor for the Commonwealth Educational Opportunity Center, located in Ashland.

Felty will serve a three-county area under the federally-funded program designed to help adults identify and attain post-secondary goals.

One of four such counselors based at centers in Eastern Kentucky, she will be responsible for Boyd, Greenup and Lawrence counties. Felty's office is located in the MSU-Ashland Extended Campus Center on the second floor of the former Ashland Oil Headquarters Building on Winchester Ave.

Among the services she will provide are educational and career counseling, information on college or vocational school programs available in Kentucky and assistance in applying for financial aid for these programs.

"We are not limiting our focus on adults interested in a university degree, but intend to work with those seeking vocational-technical training or a community college degree as well," Felty said.

"In order to make the information more accessible to the people in my service counties, I will be available in those counties on a rotating basis," Felty said.

Currently her schedule calls for her to be at the Ashland Extended Campus Center on Mondays and Fridays from 8 a.m. to 4:30 p.m. and at the Ashland GED Center, 1420 Central Ave., on Tuesdays.

On Wednesday, Felty may be found in the Community Education Offices of the Greenup County Board of Education, 3449 Old Dam Court, Greenup, between the hours of 8:30 a.m. and 4 p.m.

In Lawrence County, she normally is at the Lawrence County High School in Louisa on Thursdays from 9 a.m. to 3 p.m.

Appointments with Felty at any of her county service sites may be made by calling the MSU-Ashland Extended Campus Center locally at 327-1777 or toll-free at 1-800-648-5370.

Felty earned her B.A. degree in psychology from West Virginia University and her master's degree in counseling from Vanderbilt University. She previously served as associate director of Central Child Care of West Virginia, manager of the U.S. Census Bureau district office in Charleston, W.Va., and as a housing administrator at West Virginia Institute of Technology.

She is active in the Southeastern Association of Educational Opportunity Programs and its Kentucky affiliate.

###

March 31, 1992  
FOR IMMEDIATE RELEASE

MOREHEAD, Ky.---A pioneer in elementary school accreditation in the southeastern United States will be the 1992 recipient of Morehead State University's Founders Day Award for University Service.

Dr. Mary Northcutt Powell, professor emeritus of education, will receive the award from William R. Seaton, chairman of MSU's Board of Regents, during the annual Founders Day Convocation and Awards Ceremony on Friday, April 3, at 10:30 a.m. in Button Auditorium.

Saluting Kentucky's Bicentennial as well as MSU's 70th anniversary as a public institution of higher education, the convocation will feature Dr. John Kleber, MSU professor of history and editor of the "Kentucky Encyclopedia," as speaker.

He will discuss the project which was commissioned by the Kentucky Bicentennial Commission and is to be published by the University Press of Kentucky in June.

"To say that Mary Northcutt Powell has contributed much to enhance the quality of elementary education is truly an understatement," said MSU President C. Nelson Grote.

"Her efforts in developing teacher education curricula in elementary and early childhood education as well as in helping schools attain accreditation have been extraordinary. We are recognizing Dr. Powell for service that goes beyond this University--for raising educational standards throughout southeastern United States," Dr. Grote said.

Dr. Powell, chair of MSU's Department of Elementary and Early Childhood Education from 1970 until her retirement in 1982, began her University service in 1955 as a supervising teacher at University Breckinridge School.

Her leadership resulted in Breckinridge becoming the first Kentucky elementary school to be accredited by the Southern Association of Colleges and Schools (SACS). A two-time graduate of MSU with a doctorate from George Peabody College, Dr. Powell was one of the developers of SACS' Commission on Elementary schools, working with colleges from 10 other states to develop the commission's standards and procedures.

(MORE)

Founders Day  
2-2-2-2-2

In 1989, she was recognized by SACS as Kentucky's recipient of the Distinguished Educational Achievement Award. Although retired from full-time teaching, Dr. Powell has continued to teach when needed and remains active as a consultant to schools seeking accreditation. She also maintains an active volunteer role with several civic and church organizations.

Also during the convocation, Dr. Kleber and other MSU personnel who contributed to the Kentucky Encyclopedia project will be recognized, according to Alex Conyers, MSU associate professor of finance and chair of the Founders Day committee.

The encyclopedia is the first comprehensive reference work to pull together the facts about people, places, things and events that have made Kentucky both a seedbed of change and a place where tradition is still honored. The 2,000-plus entries reflect the whole commonwealth and chronicle its history from prehistoric times to today.

Founders Day will begin with a special breakfast for all retired faculty and staff members at which time President Grote will recognize those who retired during the past year or who intend to retire by June 30.

At a noon luncheon following the convocation, new MSU Fellows will be honored and volunteer fund raisers will be recognized by the Office of Development and MSU Foundation. Tickets for the \$6 per plate luncheon must be purchased and picked up in advance.

In addition, MSU will mark Founders Day with other special events, including several arranged by the University's Student Alumni Ambassadors.

Kicking off the student activities will be a street dance on Wednesday, April 1, on University Boulevard, beginning at 9 p.m. On Thursday, from 10 a.m. to 2 p.m., students will be encouraged to sign a giant birthday card which will be presented at the convocation. Signees will receive a piece of birthday cake. Also the ambassadors will distribute blue and gold ribbons on Thursday and prior to the convocation.

Also scheduled on Founders Day at 2 p.m. on the third floor of ADUC will be a ribbon cutting for the newly renovated Red Room, which has been renamed the Commonwealth Room. As part of MSU's commemoration of the state's 200th birthday, a series of 12 Kentucky Bicentennial limited edition prints have been purchased by the Student Government Association to be hung in the room.

(MORE)

Founders Day  
3-3-3-3-3

The work of MSU alumnus James D. Werline of Amelia, Ohio, the prints were commissioned by the state Bicentennial Commission and depict historic state landmarks. Werline, who will be present, is head of the Art Department at Southern State Community College near Hillsboro, Ohio.

Capping the Founders Day activities will be the Alumni Awards Dinner at 7 p.m., highlighted by the induction of three new members into the Alumni Hall of Fame. Dinner tickets will be \$11 each and must be purchased and claimed in advance.

The Crager Room, ADUC, will be the site for all meal events. The deadline for reservations and for picking up tickets is 4:30 p.m. Tuesday, March 31. Tickets will not be sold at the door, according to Larry Stephenson, ticket chairman.

Tickets may be purchased at the Student Activities Office on the second floor of ADUC, the cashier's window in Howell-McDowell Administration Building and at the Alumni Center. Additional information on tickets is available by calling Stephenson at (606) 783-2071 or the Alumni Center (606) 783-2080.

###

March 31, 1992  
FOR IMMEDIATE RELEASE

MOREHEAD, Ky.---Morehead State University's 51-voice Concert Choir combined with the 67-voice Rowan County High School Concert Choir will present John Rutter's "Requiem" at 8 p.m. on Thursday, April 16, in Duncan Recital Hall.

Conducting the massed choral group will be James Ross Beane, MSU associate professor of music. The RCHS Concert Choir director is John Stegner.

First heard in Dallas, Texas, in 1985, Rutter's work uses selections from the Psalms and the 1662 English Book of Common Prayer as well as passages from the traditional Latin text.

Soprano soloist will be Laura Bevins of **Jackson**, a senior voice major and daughter of Mr. and Mrs. David Bevins.

Accompanying the singers will be an instrumental ensemble comprised of Mary Ellen McNeill, a Rowan County High School teacher, and the following MSU music faculty members: associate professors Robert Pritchard and Jay Flippin, assistant professors John Viton, Suanne Blair and Frank Oddis. Also singing with the MSU Concert Choir is Joe Sartor, MSU associate professor of art.

Members of the MSU Concert Choir include (listed alphabetically by hometown):

**Ashland**--Lynette Smith, junior and daughter of Frank and Linda Smith;

**Banner**--James Stewart, sophomore and son of Terry Stewart; **Brandenburg**--Crystal Bruner, sophomore and daughter of Kenny and Mary Bruner; **Burlington**--Chad Caddell, sophomore and son of Arnold and Beverly Caddell; **Burnside**--Sean Shroll, sophomore and son of Mr. and Mrs. John Shroll;

**Carlisle**--Rachel Rawlings, junior and daughter of Rex and Rosalie Rawlings;

**Cynthiana**--Chip Smith, freshman and son of Patti and William Edwards;

**Elizabethtown**--Monica Meredith, senior and daughter of Rudolph and Garnet Meredith;

**Erlanger**--Suzie Kreimborg, senior and daughter of C.F. Kreimborg;

**Flaherty**--Christopher Whelan, junior and son of Freddy and Gayle Whelan;

**Frankfort**--Susann Blair, sophomore and daughter of John and Elizabeth Sammons;

**Guston**--Amy Brown, sophomore and daughter of Donald and Wanda Brown;

**Lawrenceburg**--Maci Carter, freshman and daughter of Rick and Daphne Carter, and Amy Goodlett, sophomore and daughter of Robert and Jamie Goodlett; **Louisa**--Angela Lyon,

junior and daughter of Richard Lyon; **Louisville**--Tamela Chapman, freshman and daughter of Carl and Barbara Chapman, and Darren Green, senior and son of Pam Green;

(MORE)

**Maysville**--Bettsy Hensley, freshman and daughter of Bill and Doris Hensley;  
**Morehead**--Lori Burgdoerfer, sophomore and daughter of Clarene Burgdoerfer; Hays Gozzard, junior and son of Annthea Gozzard and James Gozzard; Jerett Gieseler, junior and son of Kay Murphy; Cynthia Kegley, sophomore and wife of Jim Kegley; Se Layne, senior and daughter of Dr. and Mrs. William Layne, and Kimberly Spencer, freshman and daughter of Anthony Spencer;

**Mt. Washington**--Deborah Smothers, sophomore and daughter of Frank and Sharon Turner; **Owensboro**--John Buford, senior and son of Bill and Sally Buford;

**Paintsville**--Kimberly Pruitt, freshman and daughter of Pamela and Raymond Allen;

**Paris**--Heather Crossfield, freshman and daughter of William Crossfield;

**Pikeville**--Christopher Hedges, junior and son of C.R. Hatton; **Richmond**--Shannon Wilson, sophomore and daughter of Robert and Sandy Wilson;

**Salt Lick**--Wendy Kostelnik, freshman and wife of Edward Kostelnik;

**Sulphur**--Phillip Kays, sophomore and son of Phillip and Mary Kays; **Walton**--Melissa Shotwell, senior and daughter of John and Jean Shotwell; **West Van Lear**--Rebecca Castle, sophomore and daughter of Kenneth and Jessie Castle;

**FLORIDA**--Jacquelyn Jamason, **Palm Beach Lakes** freshman; **INDIANA**--Wesley Flinn, **Bedford** sophomore and son of John Flinn; Scott Franklin, **Indianapolis** freshman and son of Rebecca Franklin, and Karen Armstrong, **Lafayette** senior and daughter of Janet Armstrong;

**OHIO**--Rita Stamey, **Cincinnati** senior and daughter of Leonard and Margaret Stamey; Patrice Yezzi, **Lynx** senior and daughter of Cora Watters and Michael Yezzi; Heather Goodwin, **Peebles** freshman and daughter of David and Carol Goodwin; Kristin King, **Piqua** sophomore and daughter of Stephen and Klarinda King; Emily Weatherspoon, **Russellville** sophomore and daughter of Arnold and Brenda Weatherspoon; Brenda Abels, **St. Henry** senior and daughter of Delores Abels; Renee Hawkins, **West Union** sophomore and daughter of Susan and Dennis Hawkins, and Robert Hawkins, **West Union** senior and son of Susan and Dennis Hawkins;

**VIRGINIA**--Amy Wilson, **Roanoke** junior and daughter of Carolyn and Lewis Wilson.

###



March 31, 1992  
FOR IMMEDIATE RELEASE

MOREHEAD, Ky.---Students from Kenton, Nicholas, Lewis and Fleming counties were top winners in the 29th Northeast Kentucky Regional Science Fair held Saturday, March 28, at Morehead State University.

Earning first place in the overall competition was Robann J. Pitts, a junior at Notre Dame Academy High School in Covington.

Pitts' entry, "Possible Toxic Effects of Kahn's Effluent on Survival of Aquatic Life," won first place overall in the competition.

The project earned Pitts and her teacher, Sister Mary Ethel Parrott, an all-expense paid trip to the International Science and Engineering Fair in Nashville, Tenn., May 10-16.

Second place overall went to Jana Nicole Smoot, a Nicholas County High School junior, for her project "Vitamin D and Calcium on Adenocarcinoma in Mice."

B.C. Johnson, Lewis County senior, placed third overall with "The Ba-Scar Project," and fourth place went to Fleming County sophomore Melanie Story for "Could the Presence of Heavy Metals in the Immediate Environment Inhibit the Growth of Brassica Oleracea and Cladonia Subtenuis."

"Outstanding Teacher Awards" went to Diane Johnson at Lewis County High School, at the senior high level; Randall Sale at Southside Middle School, at the junior high level, and Judy Adkins at Model Lab School, at the elementary level.

Nearly 500 secondary and elementary students from more than 150 schools in a 44-county area entered original science projects and exhibits in the competition, according to Ted Pack, MSU instructor of mathematics and coordinator of the fair.

###

# Media Advisory

MOREHEAD STATE UNIVERSITY

UPO BOX 1100

MOREHEAD, KY 40351-1689

MEDIA RELATIONS

JUDITH YANCY, DIRECTOR

606-783-2030

## DATE OF SPECIAL BOARD OF REGENTS MEETING CHANGED

The special meeting of Morehead State University's Board of Regents, originally scheduled for Friday, April 10, has been changed to Friday, April 17. You will receive a media advisory prior to that time with time and place.

###

3-31-92jy