

MSU ARCHIVES
LIBRARY USE ONLY

NEWS AND PHOTO RELEASES
January 1-31, 1992

Tips

MEDIA RELATIONS

JUDITH YANCY, DIRECTOR

MOREHEAD STATE UNIVERSITY

UPO BOX 1100

MOREHEAD, KY 40351-1689

606-783-2030

HIGHLIGHTS AT MOREHEAD STATE UNIVERSITY (Jan. 5 - 11)

Wednesday, Jan. 8

NOON RESIDENCE HALLS OPEN FOR THE 1992 SPRING SEMESTER.

Thursday, Jan. 9

8 A.M. REGISTRATION FOR SPRING SEMESTER, departmental offices and Laughlin Health Building; also Jan. 10. Additional information: (606) 783-2008.

Saturday, Jan. 11

5:15 P.M. WOMEN'S BASKETBALL: Lady Eagles vs. Tennessee State University, Academic-Athletic Center; admission charge. Additional information: (606) 783-2088.

7:30 P.M. MEN'S BASKETBALL: Eagles vs. Tennessee State University, Academic-Athletic Center; admission charge. Additional information: (606) 783-2088.

####

1-2-92py

PSA

MEDIA RELATIONS

JUDITH YANCY, DIRECTOR

MOREHEAD STATE UNIVERSITY

UPO BOX 1100

MOREHEAD, KY 40351-1689

606-783-2030

SUBJECT: Business loan seminar
RELEASE DATE: Now thru Jan. 14, 1992
TIME: 30 sec

ANNOUNCER:

MOREHEAD STATE UNIVERSITY'S SMALL BUSINESS DEVELOPMENT CENTER HAS SCHEDULED A "BUSINESS LOAN" SEMINAR FOR TUESDAY, JAN. 14, FOR THOSE WHO ARE INTERESTED IN GOING INTO BUSINESS ON THEIR OWN. THE NUTS AND BOLTS OF A LOAN PACKAGE WILL BE COVERED IN THIS THREE-HOUR SESSION TO BE HELD AT MSU'S DOWNING HALL, BEGINNING AT 6 P.M. THERE IS A \$5 ATTENDANCE FEE TO COVER MATERIALS COSTS. ADDITIONAL INFORMATION AND REGISTRATION ARE AVAILABLE FROM MOREHEAD STATE'S SBDC AT 783-2895.

###

1-2-92py

News

MEDIA RELATIONS

JUDITH YANCY, DIRECTOR

MOREHEAD STATE UNIVERSITY

UPO BOX 1100

MOREHEAD, KY 40351-1689

606-783-2030

Jan. 3, 1992
FOR IMMEDIATE RELEASE

MOREHEAD, Ky.--Morehead State University's Student Government Association will present a night of country music when Alan Jackson with special guests Diamond Rio perform in concert on Thursday, Jan. 16, in the Academic-Athletic Center.

Tickets for the 8 p.m. show are on sale now at the Ashland Area Extended Campus Center, Licking Valley Extended Campus Center in West Liberty, Martins Department Store in Jackson, Video Bank in Mt. Sterling, and in Morehead at the People's Store, Movie Warehouse and MSU's Student Activities Office on campus.

The cost is \$6 for MSU students with a valid I.D. card and \$13 for the general public. There are a limited number of reserved seats.

While Jackson is still a newcomer to the record industry, he had four consecutive Number 1 records from his debut album "Here in the Real World." The album went platinum in Canada and entered British charts at number two while his home video "Here in the Reel World" went gold, increasing his popularity and nominations for awards and sell-out performances.

The Georgia native's second album "Don't Rock the Jukebox," which is a collaboration with Randy Travis, promises to follow the same path with the title song making its mark on "Billboard's" country charts.

Gaining international recognition, Jackson was nominated for Best New Artist, Album of the Year, Single of the Year and Song of the Year by both the Country Music Association and the Academy of Country Music. He has appeared on the cover of "USA Weekend" and performed for President Bush. "Radio & Records" magazine named Jackson best new artist of the year.

The music of Diamond Rio is described as "bluegrass-inspired harmonies soaring over a solid country foundation, embellished with colorings from rock, jazz and a few genres that have not been defined yet."

The six members of the group are world-class musicians and accomplished songwriters. Their history includes performances with numerous country legends before joining forces to produce such hits as "Meet in the Middle."

Additional information is available from MSU's Student Activities Office at (606) 783-2071.

####

py

Alan Speck



0
1
2
3
4
5
6
7
8
9
10
11
12
13
14
15
16
17
18
19
20
21
22
23
24
25
26
27
28
29
30
31
32
33
34
35
36
37
38
39
40
41
42
43
44
45
46
47
48
49
50
51
52
53
54
55
56
57
58
59
60
61
62
63
64
65
66
67
68
69
70
71
72
73
74
75
76
77
78
79
80
81
82
83
84
85
86
87
88
89
90
91
92
93
94
95
96
97
98
99
100

News

MEDIA RELATIONS

JUDITH YANCY, DIRECTOR

MOREHEAD STATE UNIVERSITY

UPO BOX 1100

MOREHEAD, KY 40351-1689

606-783-2030

Jan. 3, 1992
FOR IMMEDIATE RELEASE

MOREHEAD, Ky.--Morehead State University's Continuing Education Program for nursing and allied health care professionals will sponsor a "Human Immunodeficiency Virus (HIV) Education" workshop on Monday, Jan. 13, on the MSU campus.

Marshia White, assistant professor in the baccalaureate nursing program at Morehead State, will serve as faculty for the program. The four hour session will provide current information on methods of transmission, methods of prevention and the moral, legal and ethical issues surrounding the HIV infection.

Registration will begin at 4:30 p.m. with class to start at 5 p.m. The cost is \$24 which includes handout materials and refreshment breaks.

Nurses attending the workshop will receive contact hours as approved by the Kentucky Board of Nursing. The content of the presentation meets the Kentucky Cabinet for Human Resources mandatory HIV education requirement for health professionals.

Additional information is available from MSU's Department of Nursing and Allied Health Sciences at (606) 783-2632.

###

py

Jan. 3, 1992
FOR IMMEDIATE RELEASE

WEST LIBERTY, Ky.--Morehead State University's Continuing Education Program for nursing and allied health care professionals will sponsor a workshop for nurses on Monday, Jan. 13, at the Morgan County Appalachian Regional Hospital in West Liberty.

Joan Techman, registered nurse, will serve as faculty for the program. The all-day session will provide an update of concepts and skills in the nursing assessment of adults while focusing on the respiratory, cardiovascular, neurological and integumentary systems.

Registration will begin at 8:30 a.m. with class to start at 9 a.m. The cost is \$50 which includes handout materials and refreshment breaks.

Nurses attending the workshop will receive contact hours as approved by the Kentucky Board of Nursing.

Additional information is available from MSU's Department of Nursing and Allied Health Sciences at (606) 783-2632.

###

py

News

MEDIA RELATIONS

JUDITH YANCY, DIRECTOR

MOREHEAD STATE UNIVERSITY

UPO BOX 1100

MOREHEAD, KY 40351-1689

606-783-2030

Jan. 3, 1992
FOR IMMEDIATE RELEASE

JACKSON, Ky.--To provide the latest information, a "Human Immunodeficiency Virus (HIV) Education" workshop will be held on Friday, Jan. 10, at the Breathitt County Health Department in Jackson.

The half-day session is sponsored by Morehead State University's Continuing Education Program for nursing and allied health care professionals in conjunction with the Breathitt County Health Department and the Middle Kentucky River Medical Center.

Discussion will focus on methods of transmission, prevention and recognized medical treatment. The presentation meets the state Cabinet for Human Resources mandatory HIV education requirement for health care professionals.

Serving as the faculty for the day will be Susan McDowell, registered nurse.

Registration will begin at 8:30 a.m. with class to start at 9 a.m. The cost is \$24 which includes handout materials and refreshment breaks.

Nurses attending the workshop will receive contact hours as approved by the Kentucky Board of Nursing.

Additional information is available from MSU's Department of Nursing and Allied Health Sciences at (606) 783-2632.

###

py

PSA

MEDIA RELATIONS

JUDITH YANCY, DIRECTOR

OREHEAD STATE UNIVERSITY

UPO BOX 1100

MOREHEAD, KY 40351-1689

606-783-2030

SUBJECT: Financial aid workshop
RELEASE DATE: Now thru Jan. 9, 1992
TIME: 30 sec

ANNOUNCER:

A SPECIAL TIME HAS BEEN PLANNED FOR PROSPECTIVE STUDENTS TO LEARN MORE ABOUT PREPARING FINANCIAL AID FORMS AT THE MSU-LICKING VALLEY EXTENDED CAMPUS CENTER ON THURSDAY, JAN. 9, AT 7 P.M. IF YOU ARE PLANNING TO ATTEND COLLEGE OR A VOCATIONAL SCHOOL, THIS WORKSHOP WILL PROVIDE ANSWERS TO YOUR QUESTIONS ABOUT FINANCIAL AID AND HOW TO PREPARE THE FORMS. ADDITIONAL INFORMATION IS AVAILABLE BY CALLING 743-1500. THAT'S THURSDAY, JAN. 9. YOU WON'T WANT TO MISS IT.

###

1-4-92py

News

MEDIA RELATIONS

JUDITH YANCY, DIRECTOR

MOREHEAD STATE UNIVERSITY

UPO BOX 1100

MOREHEAD, KY 40351-1689

606-783-2030

Jan. 4, 1991
FOR IMMEDIATE RELEASE

WEST LIBERTY, Ky.--Students needing financial aid to attend a college or vocational school may obtain the necessary information at a special workshop to be held on Thursday, Jan. 9, at the MSU-Licking Valley Extended Campus Center.

The program begins at 7 p.m. There is no charge for attendance.

The workshop will be conducted by Katie Ballard, counselor with the Community Education Opportunity Center.

Additional information is available by calling Ballard at 743-1500.

####

py

Jan. 7, 1992
FOR IMMEDIATE RELEASE

MOREHEAD, Ky.--Morehead State University will honor the memory of the late Martin Luther King Jr. on his birthday Wednesday, Jan. 15, with a candlelight march and a workshop.

The state will observe the civil rights leader's birthday on Monday, Jan. 20. There will be no classes or office hours at MSU.

The march will begin at 6 p.m. in front of Baird Music Hall. After some brief remarks, the procession will continue across campus to the Adron Doran University Center (ADUC). Candles will be provided and all members of the University community are invited to attend.

Following the march at approximately 7 p.m., Dr. Josepha Campinha-Bacote of Wyoming, Ohio, will present a workshop on sensitivity and cultural diversity. She is president and founder of Transcultural C.A.R.E. Associates which provides transcultural consultation in the areas of Clinical, Administration, Research and Education in Transcultural Health Care.

Her discussion, which will be held in the Crager Room, ADUC, will focus on "Where Do We Go From Here? Nonviolence: A Blue Print For Life," the national theme for this year's King holiday.

Dr. Campinha-Bacote has given several national and international presentations on the topic of transcultural health care and has published numerous articles in this area. She is certified by the Transcultural Nursing Society and American Nurses' Association.

An adjunct assistant professor at Ohio State University and associate clinical professor at the University of Cincinnati, Dr. Campinha-Bacote holds a B.S. degree from University of Rhode Island, M.S. degree from Texas Women's University and a Ph.D. in nursing from the University of Virginia.

The program is sponsored by the Office of Student Development, Office of Minority Student Affairs, Black Student Coalition, Sigma Phi Epsilon, Kappa Alpha Psi and Delta Sigma Theta.

Additional information is available from MSU's Office of Minority Student Affairs at (606) 783-2668.

####

py

News

MEDIA RELATIONS

JUDITH YANCY, DIRECTOR

MOREHEAD STATE UNIVERSITY

UPO BOX 1100

MOREHEAD, KY 40351-1689

606-783-2030

Jan. 7, 1992
FOR IMMEDIATE RELEASE

MOREHEAD, Ky.--A work on the subject of human rights by a former Morehead State University faculty member earned the 1991 Outstanding Book Award from the Gustavus Myers Center for the Study of Human Rights in America.

Dr. Victor B. Howard, professor emeritus of history, received the honor for his book "Conscience and Slavery: The Evangelistic Calvinist Domestic Missions, 1837-1861," published by the Kent State University Press in 1990.

The award is given annually to identify, reward and publicize outstanding books on the subject of intolerance in the United States. The selection is sponsored by B'nai B'rith, Fellowship of Reconciliation, "Free Inquiry," National Association for the Advancement of Colored People, Project Censored and Unitarian Universalist Association.

The book examines the relationship between the free soil concept and a post-millennialism philosophy as an importance factor in events leading to the Civil War.

Dr. Howard has written two other books dealing with early American history: "Black Liberation in Kentucky: Emancipation and Freedom, 1862-1884," published in 1983, and "Religion and the Radical Republican Movement, 1860-1870," also released in 1990.

He joined the MSU history faculty in 1966, after serving as an elementary and secondary school principal, aerodynamics instructor for the Army Air Corps, supervisor for the Navy Training Command's advanced aerodynamics school and educator with the Chicago Board of Education. When Dr. Howard retired from the University in 1986, he had spent 49 years in education.

####

py

Jan. 8, 1992
FOR IMMEDIATE RELEASE

(The following statement was issued today (Jan. 8) by Morehead State University Board of Regents Chairman William R. Seaton in response to a page one article on the University's presidential search in today's Lexington Herald-Leader.)

**OFFICIAL STATEMENT
BY MOREHEAD STATE UNIVERSITY'S
BOARD OF REGENTS CHAIRMAN WILLIAM R. SEATON**

Today's edition of the Lexington Herald-Leader quotes T.T. Colley, a member of the Morehead State University board of regents appointed by Wallace Wilkinson on Aug. 13, 1991, as saying the regents were "promised" nine or 10 names for consideration as finalists in the presidential search.

At the last meeting of the Board, a resolution was passed which suggested that the search committee "strongly consider" expanding the number of candidates to 10. A thoughtful response to this request was sent to the board by the search committee which included the following:

"Therefore, after thoughtful consideration of the board's request of Nov. 22, 1991, and much deliberation, we respectfully conclude that it would be unwise and counterproductive to increase the number of candidates the presidential search committee recommends to the board."

####

1-8-92ws/par

News

MEDIA RELATIONS

JUDITH YANCY, DIRECTOR

MOREHEAD STATE UNIVERSITY

UPO BOX 1100

MOREHEAD, KY 40351-1689

606-783-2030

Jan. 8, 1992
FOR IMMEDIATE RELEASE

MOREHEAD, Ky.--The paintings of Karen McVay of Savannah, Ga., will be on display in the gallery, Claypool-Young Art Building, Jan. 15 through Feb. 8.

Gallery hours are 8 a.m.-4 p.m., Monday through Friday, and 9 a.m.-3 p.m. on Saturdays. There is no charge for viewing.

An opening reception will be held on Wednesday, Jan. 15, from 7 to 9 p.m. in the gallery.

The 35 pieces in the exhibit will be primarily figurative paintings with some still life included. Most of the works will be oil on canvas.

McVay holds a B.F.A. in painting from the Savannah College of Art and Design. She has a studio in Savannah.

####

py

News

MEDIA RELATIONS

JUDITH YANCY, DIRECTOR

MOREHEAD STATE UNIVERSITY

UPO BOX 1100

MOREHEAD, KY 40351-1689

606-783-2030

Jan. 9, 1992
FOR IMMEDIATE RELEASE

MOREHEAD, Ky.---John Coleman Kirk, a Morehead State University senior from Inez, has become the first recipient of an award from the Roscoe and Sibbie Playforth Scholarship Endowment Fund.

Dr. and Mrs. Playforth endowed the scholarship through the MSU Foundation at the \$10,000 level in October 1990 to assist academically outstanding Kentucky seniors majoring in geography, government, history or sociology at MSU.

Dr. Playforth, who retired in 1976, was dean of the former School of Social Sciences. The recipient of MSU's 1991 Founders Day Award for University Service, Dr. Playforth came to MSU in 1957 as an assistant professor of sociology and, after rising through the ranks to full professor, was named social sciences dean when the school was established in 1966.

Recipients of the \$600 per year award must have earned at least a 3.5 grade point average in their major field during their junior year.

Kirk, who is majoring in government with a geography minor, expects to graduate in May and enroll in law school next fall. A member of Phi Alpha Delta pre-law fraternity, he has earned a 4.0 grade point average.

The son of John W. and Loyce Kirk, Kirk was born in Morehead while his parents were attending MSU. He and his wife, Johanna, are the parents of a son.

"In endowing this scholarship fund, Dr and Mrs. Playforth have made it possible for the University to recognize students who are excelling academically," said MSU President C. Nelson Grote. "As an educator and administrator, Dr. Playforth did much to influence the lives of students, always encouraging them to reach their full potential. This gift is symbolic of that spirit," said Grote.

###

Photo

MEDIA RELATIONS

JUDITH YANCY, DIRECTOR

MOREHEAD STATE UNIVERSITY

UPO BOX 1100

MOREHEAD, KY 40351-1689

606-783-2030

KIRK RECEIVES PLAYFORTH SCHOLARSHIP

John Coleman Kirk of Inez, left, Morehead State University senior, received the first award from the newly-established Roscoe and Sibbie Playforth Scholarship Endowment Fund from one of the fund's co-founders Dr. Roscoe Playforth, retired dean of MSU's former School of Social Sciences. The endowed scholarship is earmarked for academically outstanding seniors from Kentucky majoring in geography, government, history or sociology. Kirk, a Sheldon Clark High School graduate, is the son of John W. and Loyce Kirk and resides with his wife Johanna and son in Morehead.

(MSU photo by Eric Shindelbower)

1-9-92jy

*Morehead News
STATEment
Trail Blazer
Mountain Citizen
East Kentucky Sun
Williamson Daily News*



Tips

MEDIA RELATIONS

JUDITH YANCY, DIRECTOR

MOREHEAD STATE UNIVERSITY

UPO BOX 1100

MOREHEAD, KY 40351-1689

606-783-2030

HIGHLIGHTS AT MOREHEAD STATE UNIVERSITY

(Jan. 12 - 18)

Monday, Jan. 13

8 A.M. CLASSES BEGIN FOR THE SPRING SEMESTER.

4:30 P.M. CONTINUING EDUCATION PROGRAM: HIV Education, Adron Doran University Center; \$24 registration fee. Additional information: (606) 783-2632.

5:15 P.M. WOMEN'S BASKETBALL: Lady Eagles vs. Tennessee Tech University, Academic-Athletic Center; admission charge. Additional information: (606) 783-2088.

7:30 P.M. MEN'S BASKETBALL: Eagles vs. Tennessee Tech University, Academic-Athletic Center; admission charge. Additional information: (606) 783-2088.

Tuesday, Jan. 14

9:15 P.M. COMEDIAN ROBBIE PRINZ, Button Auditorium; free. Additional information: (606) 783-2071.

Wednesday, Jan. 15

8 A.M.- 4 P.M. ART EXHIBIT: Paintings by Karen McVay, gallery, Claypool-Young Art Building; weekdays, through Feb. 8, free. Opening reception, Jan. 15, 7 p.m. Additional information: (606) 783-2766.

6 P.M. MARTIN LUTHER KING JR. MEMORIAL MARCH, Baird Music Hall; candles provided. Additional information: (606) 783-2668.

7 P.M. SENSITIVITY WORKSHOP: "Where Do We Go From Here? Nonviolence: A Blue Print For Life," Crager Room, Adron Doran University Center; program presenter, Dr. Josepha Campinha-Baconte, president and founder of Transcultural C.A.R.E. Associates of Wyoming, Ohio; free. Additional information: (606) 783-2668.

Thursday, Jan. 16

8 P.M. CONCERT: Alan Jackson with Diamond Rio, Academic-Athletic Center; \$13 admission charge. Additional information: (606) 783-2071.

####

1-9-92py

FEBRUARY HIGHLIGHTS AT MOREHEAD STATE UNIVERSITY

FEBRUARY IS BLACK HISTORY MONTH

- Feb. 1, Sweet 16 Academic Showcase, campus, 8 a.m. Additional information: (606) 783-2031.
- Feb. 2, Senior Recital: Karen Armstrong, soprano, Duncan Recital Hall, 3 p.m.; free. Additional information: (606) 783-2473.
- Feb. 3, Women's Basketball: MSU vs. Eastern Kentucky University, Academic-Athletic Center, 5:15 p.m.; admission charge. Additional information: (606) 783-2088.
- Feb. 3, Men's Basketball: MSU vs. Eastern Kentucky University, Academic-Athletic Center, 7:30 p.m.; admission charge. Additional information: (606) 783-2088.
- Feb. 4, Continuing Education Program: HIV Education, Adron Doran University Center, 4:30 p.m.; \$24 registration fee. Additional information: (606) 783-2632.
- Feb. 4, Small Business Development Center seminar: "Pre-Business Orientation," 209 Downing Hall, 6 p.m.; \$5 registration fee. Additional information: (606) 783-2895.
- Feb. 4, Junior Recital: Jerett Gieseler, baritone, and Melissa Shotwell, soprano, Duncan Recital Hall, 8 p.m.; free. Additional information: (606) 783-2473.
- Feb. 4, Comedian Todd Yohn, Button Auditorium, 9:15 p.m.; free. Additional information: (606) 783-2071.
- Feb. 5, Teleconference: "Realizing the Full Potential of Your Work Force," Adron Doran University Center, 8 a.m.; free. Additional information: (606) 783-2895.
- Feb. 5, Teleconference: "Beyond the Dream for a Celebration of Black History," Crager Room, Adron Doran University Center, 1 p.m.; free. Additional information: (606) 783-2668.
- Feb. 5, Men's Basketball: MSU vs. University of North Carolina at Greensboro, Academic-Athletic Center, 7:30 p.m.; admission charge. Additional information: (506) 783-2088.
- Feb. 6, Continuing Education Program for Medical Technologists, Adron Doran University Center, 12:30 p.m.; \$18 registration fee. Additional information: (606) 783-2632.
- Feb. 6, Open Forum: "Sports and Society," Crager Room, Adron Doran University Center, 7:30 p.m.; free; program presenter Dr. Harry Edwards, professor of sociology at the University of California at Berkeley and nationally-known sports sociologist. Additional information: (606) 783-2088.

(MORE)

February Highlights
2-2-2-2

- Feb. 7, Foreign Language Workshop for Teachers, Adron Doran University Center, 8 a.m. Additional information: (606) 783-2779.
- Feb. 7, Third Annual WMKY Bluegrass Festival, Button Auditorium, 8 p.m.; admission charge. Additional information: (606) 783-2001.
- Feb. 7, Comedian/Magician Sam Simon, Breck Auditorium, 9 p.m.; free. Additional information: (606) 783-2071.
- Feb. 8, Continuing Education Program for Respiratory Therapists, Adron Doran University Center, 8:30 a.m.; \$36 registration fee. Additional information: (606) 783-2632.
- Feb. 8, Continuing Education Program for EMT's, Watson Community Building in Brooksville, 8 a.m.; \$10 registration fee. Additional information: (606) 783-2632.
- Feb. 8, Women's Basketball: MSU vs. Murray State University, Academic-Athletic Center, 5:15 p.m.; admission charge. Additional information: (606) 783-2088.
- Feb. 8, Men's Basketball: MSU vs. Murray State University, Academic-Athletic Center, 7:30 p.m.; admission charge. Additional information: (606) 783-2088.
- Feb. 9, Senior Recital: Brenda Abels, soprano, Duncan Recital Hall, 3 p.m.; free. Additional information: (606) 783-2473.
- Feb. 9, Senior Recital: Michael Patterson, jazz piano, Duncan Recital Hall, 8 p.m.; free. Additional information: (606) 783-2473.
- Feb. 10, Women's Basketball: MSU vs. Middle Tennessee State University, Academic-Athletic Center, 5:15 p.m.; admission charge. Additional information: (606) 783-2088.
- Feb. 10, Men's Basketball: MSU vs. Middle Tennessee State University, Academic-Athletic Center, 7:30 p.m.; admission charge. Additional information: (606) 783-2088.
- Feb. 10, Senior Recital: James McCoy, electric bass, Duncan Recital Hall, 8 p.m.; free. Additional information: (606) 783-2473.
- Feb. 11, Arts in Morehead: The Gunod Rosser Duo, Duncan Recital Hall, 8 p.m.; admission charge. Additional information: (606) 783-2659.
- Feb. 12-16, Theatre: "The Ghost Sonata," Kibbey Theatre, 8 p.m., except Feb. 16, 2 p.m.; admission charge. Additional information: (606) 783-2170.
- Feb. 13, Women's Basketball: MSU vs. Marshall University, Academic-Athletic Center, 7:30 p.m.; admission charge. Additional information: (606) 783-2088.
- Feb. 13, Concerts: MSU Concert Band, 8 p.m.; Dr. Larry Blocher, director; MSU Jazz Ensemble I, 9 p.m.; David Anderson, director; Wetherby Gymnasium, free. Additional information: (606) 783-2473.

(MORE)

February Highlights

3-3-3-3

- Feb. 13, Senior Recital: Martin Lane, jazz guitar, Duncan Recital Hall, 8 p.m.; free. Additional information: (606) 783-2473.
- Feb. 14-16, High School Band Clinic, Baird Music Hall, 8 a.m. Additional information: (606) 783-2485.
- Feb. 14, Concert: MSU Percussion Ensemble, Wetherby Gymnasium, 8 p.m.; free. Additional information: (606) 783-2473.
- Feb. 15, Admissions Open House, campus, noon. Additional information: (606) 783-2000.
- Feb. 15, Women's Basketball: MSU vs. Austin Peay State University, Academic-Athletic Center, 5:15 p.m.; admission charge. Additional information: (606) 783-2088.
- Feb. 15, Men's Basketball: MSU vs. Austin Peay State University, Academic-Athletic Center, 7:30 p.m.; admission charge. Additional information: (606) 783-2088.
- Feb. 15, Concert: MSU Symphony Band, Wetherby Gymnasium, 8 p.m.; free. Additional information: (606) 783-2473.
- Feb. 17, Women's Basketball: MSU vs. Southeast Missouri State University, Academic-Athletic Center, 5:15 p.m.; admission charge. Additional information: (606) 783-2088.
- Feb. 17, Men's Basketball: MSU vs. Southeast Missouri State University, Academic-Athletic Center, 7:30 p.m.; admission charge. Additional information: (606) 783-2088.
- Feb. 18, Sophomore Recital: Jerry Wirtley, electric bass, Duncan Recital Hall, 8 p.m.; free. Additional information: (606) 783-2473.
- Feb. 18, Comedian Vic Dunlop, Breck Auditorium, 9:15 p.m.; free. Additional information: (606) 783-2071.
- Feb. 19, Continuing Education Program: Leadership and Personality Types, MSU Big Sandy Extended Campus Center in Prestonsburg, 8:30 a.m.; \$42 registration fee. Additional information: (606) 783-2632.
- Feb. 20, Guest Recital: Wright-Patterson AFB Brass Quintet, Duncan Recital Hall, 8 p.m.; free. Additional information: (606) 783-2473.
- Feb. 21, Continuing Education Program: Nursing-The Humor of it All, Johnson-Mathers Health Care in Carlisle, 8:30 a.m.; \$36 registration fee. Additional information: (606) 783-2632.
- Feb. 23, Faculty Recital: Larry Keenan, organ, Duncan Recital Hall, 3 p.m.; free. Additional information: (606) 783-2473.
- Feb. 24, Continuing Education Program: Alzheimer's Disease, Edgemont Manor Nursing Home in Cynthiana, 8:30 a.m.; \$42 registration fee. Additional information: (606) 783-2632.

(MORE)

February Highlights
4-4-4-4

- Feb. 25, Nursing and Allied Health Career Day, Crager Room, 1 p.m. Additional information: (606) 783-2233.
- Feb. 25, "Musikspasznacht"-Music Fun Night, Duncan Recital Hall, 8 p.m.; admission charge. Additional information: (606) 783-2473.
- Feb. 25, Comedian Greg Morton, Button Auditorium, 9:15 p.m.; free. Additional information: (606) 783-2071.
- Feb. 26, Continuing Education Program for EMT's, MSU Licking Valley Extended Campus Center in West Liberty, 8 a.m.; \$20 registration fee. Additional information: (606) 783-2632.
- Feb. 26, Women's Basketball: MSU vs. University of Cincinnati, Academic-Athletic Center, 7:30 p.m.; admission charge. Additional information: (606) 783-2088.
- Feb. 27, Guest Recital: "Songs of Joseph Baber," Duncan Recital Hall, 8 p.m.; free. Additional information: (606) 783-2473.
- Feb. 28, Continuing Education Program: Adult Assessment, Morgan County Appalachian Regional Hospital in West Liberty, 8:30 a.m.; \$50 registration fee. Additional information: (606) 783-2632.
- Feb. 28, Board of Regents meeting, Riggle Room, Adron Doran University Center, 10 a.m. Additional information: (606) 783-2030.

Due to early press deadline, some listings may be subject to change.

###

1-9-92py

MARCH HIGHLIGHTS AT MOREHEAD STATE UNIVERSITY

- March 1, Senior recital: Andy Buckner, trumpet, Duncan Recital Hall, 3 p.m.; free. Additional information: (606) 783-2473.
- March 3, Small Business Development Center Seminar: Pre-Business Orientation, Maysville, 6 p.m.; free. Additional information: (606) 783-2895.
- March 3, Sophomore recital: Paul Kindt, clarinet, Duncan Recital Hall, 3 p.m.; free. Additional information: (606) 783-2473.
- March 4, Continuing Education Program Workshop: Human Immunodeficiency Virus (HIV) Education, Eagle Dining Room, Adron Doran University Center, 4:30 p.m.; \$24 registration fee. Additional information: (606) 783-2632.
- March 5-6, Miss Morehead State University Scholarship Pageant, Button Auditorium, 7:30 p.m.; admission charge. Additional information: (606) 783-2011.
- March 5, Faculty recital: Jon Burgess, trumpet, Duncan Recital Hall, 3 p.m.; free. Additional information: (606) 783-2473.
- March 6, Continuing Education Program Workshop: EMT workshop, MSU Big Sandy Extended Campus Center in Prestonsburg, 8 a.m.; \$20 registration fee. Additional information: (606) 783-2632.
- March 7, Arts in Morehead: Dance Alive!, Button Auditorium, 8 p.m.; admission charge. Additional information: (606) 783-2659.
- March 8, Senior/Junior flute recital: Brenda Abels and Lori Milligan, Duncan Recital Hall, 3 p.m.; free. Additional information: (606) 783-2473.
- March 8, Sophomore clarinet recital: Barbara Bishop and Shannon Wilson, Duncan Recital Hall, 8 p.m.; free. Additional information: (606) 783-2473.
- March 9-13, Continuing Education Program Workshop: Pediatric Assessment, Eagle Dining Room, Adron Doran University Center, 8:30 a.m.; \$180 registration fee. Additional information: (606) 783-2632.
- March 10, Small Business Development Center Seminar: Business Loans, Maysville, 6 p.m.; free. Additional information: (606) 783-2895.
- March 10, Faculty recital: Paul Taylor, piano, Duncan Recital Hall, 8 p.m.; free. Additional information: (606) 783-2473.
- March 11, Guest recital: Tina Toggia, piano, Duncan Recital Hall, 8 p.m.; free. Additional information: (606) 783-2473.
- March 12, Faculty recital: Jennifer Schuler, bassoon, Duncan Recital Hall, 8 p.m.; free. Additional information: (606) 783-2473.
- March 16-20, Spring Break, no classes.

(MORE)

March Highlights
2-2-2-2-2

- March 17, Small Business Development Center Seminar: How to Sell to the State Government, Maysville, 6 p.m.; free. Additional information: (606) 783-2895.
- March 24, Concert: MSU Jazz Ensemble I, Duncan Recital Hall, 8 p.m.; David Anderson, director; free. Additional information: (606) 783-2473.
- March 25, Arts in Morehead: McHugh-Oliphant Duo, Duncan Recital Hall, 8 p.m.; admission charge. Additional information: (606) 783-2659.
- March 26, Senior recital: Chris Ulery, trumpet, Duncan Recital Hall, 8 p.m.; free. Additional information: (606) 783-2473.
- March 26, Comedian Dan Horn, Breckinridge Auditorium, 9:15 p.m.; free. Additional information: (606) 783-2071.
- March 27, Continuing Education Program Workshop: EMT workshop, MSU Ashland Area Extended Campus Center, 8 a.m.; \$20 registration fee. Additional information: (606) 783-2632.
- March 27, Women's Symposium Lecture: Patricia Hill Collins, Breckinridge Auditorium, 7 p.m.; free. Additional information: (606) 783-2004.
- March 28, 29th Northeast Kentucky Regional Science Fair, Wetherby Gymnasium and Laughlin Health Building, 3 p.m. Additional information: (606) 783-2938.
- March 29, Senior recital: Tracy Dailey, flute, Duncan Recital Hall, 3 p.m.; free. Additional information: (606) 783-2473.
- March 29, Junior recital: Hayes Gozzard, saxophone, and Amy Wilson, clarinet; Duncan Recital Hall, 8 p.m.; free. Additional information: (606) 783-2473.
- March 31, Concert: MSU Brass Choir, Duncan Recital Hall, 8 p.m.; Jon Burgess, director; free. Additional information: (606) 783-2473.

Due to early press deadlines, some listings may be subject to change.

###

1-9-92py

Photo

MEDIA RELATIONS

JUDITH YANCY, DIRECTOR

MOREHEAD STATE UNIVERSITY

UPO BOX 1100

MOREHEAD, KY 40351-1689

606-783-2030

PI DELTA PHI FRENCH HONORARY

Morehead State University's chapter of the French honor society, Pi Delta Phi, recently inducted 11 new active members and two honorary members. New inductees, officers and alumni members present at the initiation ceremony were, first row from left, Madonna Cook of Dunbar, W.Va., Cherie Bishop of Morehead, Irene Henderson of Jeffersonville, Rebecca Baker Potter of Thornton, and Rhonda Craft of Wurtland. Second row, from left, Richard Riner of Grayson, alumnus Deborah McDaniel of Hindman, PDP vice president Amy Darnell of Lebanon, Kristen Fitzgerald of Cynthiana, Mark Henderson of Jeffersonville, Julie Counts of Sidney, Ohio, faculty advisers Dr. John Secor and Mary Jo Netherton, honorary member Susan Stucker of Ashland, alumnus Suzanne Leitz Meadows of Morehead and PDP president Kelly Walsh of Morehead.

(MSU photo by Eric Shindelbower)

1-14-92jy

Morehead News, Trail Blazer, STATEment, Daily Independent, Charleston Gazette/Mail, Mt. Sterling Advocate, Greenup News, Community Press, Mountain Eagle, Troublesome Creek Times, Lebanon Enterprise, Cynthiana News, Sidney Daily News, Journal-Enquirer



News

MEDIA RELATIONS

JUDITH YANCY, DIRECTOR

MOREHEAD STATE UNIVERSITY

UPO BOX 1100

MOREHEAD, KY 40351-1689

606-783-2030

Jan. 14, 1992
FOR IMMEDIATE RELEASE

MOREHEAD, Ky.--Morehead State University students are out for blood.

Blood for the Red Cross bloodmobile, that is.

The bloodmobile will make another of its frequent stops on the University campus on Monday and Tuesday, Jan. 27-28. But along with this visit comes a challenge from students at Shawnee State University at Portsmouth, Ohio.

"MSU has the larger number of students, but it's the percentage of those students that will make the difference in this challenge," said Carolyn Howard, coordinator for the American Red Cross-Morehead chapter. "We hope to see a good turnout," she said.

There is always a need for blood and the competition will make this drive more interesting, Howard noted.

Additional information is available from Howard at 783-1212.

####

py

News

MEDIA RELATIONS

JUDITH YANCY, DIRECTOR

MOREHEAD STATE UNIVERSITY

UPO BOX 1100

MOREHEAD, KY 40351-1689

606-783-2030

Jan. 14, 1992
FOR IMMEDIATE RELEASE

MOREHEAD, Ky.--A special workshop for area craftspersons will be held on Thursday, Jan. 30, at 209 Downing Hall on the Morehead State University campus.

The program will provide the basic business facts craftspeople need to know to sell their wares.

The session is sponsored by MSU's Small Business Development Center and the Kentucky Craft Marketing Program, a state agency of the Cabinet for Economic Development. The SBDC offers management consultants while the Craft Marketing Program provides increased economic opportunities for Kentucky craftspeople by expanding their regional and national markets.

The day's agenda will begin with registration at 9 a.m. The morning program will include an overview of the services provided by the two agencies and the process of jurying the works.

Following lunch on their own, participants will learn about wholesale vs. retail selling, pricing, booth display and promotion.

The registration fee is \$10. Additional information is available by calling (606) 783-2895. Arrangements will be made for the handicapped when requested in advance.

####

py

PSA

MEDIA RELATIONS

JUDITH YANCY, DIRECTOR

MOREHEAD STATE UNIVERSITY

UPO BOX 1100

MOREHEAD, KY 40351-1689

606-783-2030

SUBJECT: Marketing crafts workshop
RELEASE DATE: Now thru Jan. 30, 1992
TIME: 30 sec

ANNOUNCER:

MOREHEAD STATE UNIVERSITY'S SMALL BUSINESS DEVELOPMENT CENTER HAS SCHEDULED A CRAFTS MARKETING WORKSHOP FOR THURSDAY, JAN. 30, AT 209 DOWNING HALL. THE DAY-LONG PROGRAM WILL INCLUDE BASIC TIPS FOR MARKETING GOODS INCLUDING PRICING AND PROMOTION. REGISTRATION WILL BEGIN AT 9 A.M. THE COST OF THE WORKSHOP IS \$10. ADDITIONAL INFORMATION AND REGISTRATION ARE AVAILABLE FROM MOREHEAD STATE'S SBDC BY CALLING : 783-2895.

###

1-14-92py

News

MEDIA RELATIONS

JUDITH YANCY, DIRECTOR

MOREHEAD STATE UNIVERSITY

UPO BOX 1100

MOREHEAD, KY 40351-1689

606-783-2030

Jan. 14, 1992
FOR IMMEDIATE RELEASE

MOREHEAD, Ky.---Morehead State University will close for the Dr. Martin Luther King Jr. Birthday holiday on Monday, Jan. 20. There will be no classes or office hours.

Classes will resume and offices reopen at 8 a.m. Tuesday, Jan. 21.

###

News

MEDIA RELATIONS

JUDITH YANCY, DIRECTOR

MOREHEAD STATE UNIVERSITY

UPO BOX 1100

MOREHEAD, KY 40351-1689

606-783-2030

Jan. 14, 1992
FOR IMMEDIATE RELEASE

MOREHEAD, Ky.--Three Morehead State University theatre students have been nominated to compete in the American College Theatre Festival to be held at Radford College in Virginia, Jan. 29-Feb. 2.

Selected were Sylvia Elizabeth Layne, **Morehead** senior and daughter of Dr. and Mrs. William J. Layne; Jamie Phillips, **Greenfield, Ohio**, sophomore and son of Mr. and Mrs. Ralph Phillips, and Daniel Stockton, **Cynthiana** junior and son of Mr. and Mrs. Travis Adams.

The three nominees are now eligible to compete for the Irene Ryan Acting Award, a national scholarship given by ACTF.

The MSU students performed "Amulets Against the Dragon Forces" at the Kentucky Theatre Festival in Louisville in November. The nominees were chosen from performances at this competition.

"We are very pleased that our students have been nominated to compete at the national level," said Dr. Travis Lockhart, director of theatre. "But to have the maximum number of students selected can only increase the importance of this honor."

Any production entered in ACTF competition can have only three nominees, regardless of cast size, Dr. Lockhart noted.

The Irene Ryan Foundation awards 21 scholarships and two fellowships on an annual basis.

####

py

News

MEDIA RELATIONS

JUDITH YANCY, DIRECTOR

MOREHEAD STATE UNIVERSITY

UPO BOX 1100

MOREHEAD, KY 40351-1689

606-783-2030

Jan. 14, 1992
FOR IMMEDIATE RELEASE

MOREHEAD, Ky.---Fifteen Morehead State University faculty members, including a two-person creative team, will share more than \$48,000 in institutional research grants with awards ranging from nearly \$1,000 to \$5,000.

The awards were granted on the basis of proposals submitted during the fall semester, according to Dr. John C. Philley, MSU interim vice president for academic affairs and dean of faculty.

Awarded MSU Creative Production Grants were:

Stephanie McDavid, assistant professor of art, and **Christopher McDavid**, lecturer in art, \$4,874 for a project entitled "Two Large Scale Cast Bronze Sculptures."

Robert J. Franzini, professor of art, \$941 for a project entitled "Multimedia: A Synthesis of Color Monotype and Relief Etching."

Recipients of MSU Research Grants included:

Dr. Michael R. Adams, assistant professor of chemistry, \$3,118 for a study entitled "Synthetic, Structural, and Reactivity Studies of Diiron Phosphido-bridged Carbonyl Complexes."

Dr. Teresa Forsyth, assistant professor of biology, \$5,000 for a study entitled "Phylogenetic Profiling in Drosophila Species Using VNTR's."

Dr. William C. Green, associate professor of government, \$2,003 for a study entitled "The Odyssey of Depo-Provera: An Inquiry into the Controversy Over a Contraceptive Drug."

Dr. Lily Hwa, assistant professor of history, \$2,789 for a study entitled "Taiwan's Economic Miracle: Its Philosophical Roots (1949-1990)."

Dr. Denise Jones, associate professor of veterinary technology, \$1,430 for a study entitled "Uterine Absorption of Procaine Penicillin G after Intramuscular Administration in Mares."

Dr. David Magrane, professor of biology, \$4,004 for a study entitled "Evaluation of Steroid Requirement in Mouse Preimplantation Embryos."

Dr. Bruce A. Mattingly, professor of psychology, \$5,000 for a study entitled "Dopamine Receptor Involvement in the Development of Behavioral Sensitization to Cocaine."

(MORE)

Dr. David R. Olson, assistant professor of psychology, \$992 for a study entitled "Dysphoria and Self-Verification Processes."

Dr. Brian C. Reeder, assistant professor of biology, \$5,000 for a study entitled "Sedimentation in a Lake Erie Coastal Wetland."

Dr. David J. Saxon, professor of biology, \$4,715 for a study entitled "Hypercholesterolemia and Feedback Mechanisms in Platelet Aggregation Reactions Stimulated by Arachidonic Acid."

Dr. Stuart S. Sprague, \$5,000 for a study entitled "African Americans of Eastern Kentucky and Maysville, 1864-1875."

Dr. Neil S. Websdale, assistant professor of sociology, \$3,304 for a study entitled "Recent Developments in the Policing of Domestic Violence in Rowan County, Kentucky."

The University has been supporting faculty research efforts since 1968-69, soliciting proposals and awarding grants during the academic year and in the summer.

"These institutional awards are designed to recognize and stimulate research by our faculty members," Dr. Philley said. "When selecting research proposals for funding, the committee looks not only at how the research will broaden the individual's horizon, but also at what the study will add to the current pool of knowledge."

"In the case of creative production awards, the emphasis is on those projects which have the potential of contributing to the artist's professional growth," he added.

The University's Research and Patent Committee is charged with the responsibility of reviewing proposals and making recommendations to the vice president for academic affairs. Chair of the committee is Carole Morella, director of the Office of Research, Grants and Contracts.

####

News

MEDIA RELATIONS

JUDITH YANCY, DIRECTOR

MOREHEAD STATE UNIVERSITY

UPO BOX 1100

MOREHEAD, KY 40351-1689

606-783-2030

Jan. 14, 1992
FOR IMMEDIATE RELEASE

MOREHEAD, Ky.--Dr. Dawn R. Person of Columbia University in New York City will make a return visit to the Morehead State University campus later this month.

She will speak on "Evolution and Contribution of Blacks in Higher Education" on Thursday, Jan. 30, at 4 p.m. in the Crager Room, Adron Doran University Center.

Dr. Person, an assistant professor in the Department of Higher Education at Columbia, has given lectures at colleges and universities across the U.S. and made two appearances on the MSU campus in 1991. Her research efforts have focused on cultural diversity, student development and multicultural education.

She earned B.S. and M.Ed. degrees from Slippery Rock University of Pennsylvania and the Ed.D. degree from Teachers College of Columbia University. Dr. Person has held various administrative posts such as assistant dean of academic services at Lafayette College in Easton, Pa., and director of black student services at Colorado State University at Fort Collins.

Sponsored by MSU's Faculty/Staff Professional Development Program, the lecture is free and open to the public. Reservations may be made by calling (606) 783-2807.

####

py

News

MEDIA RELATIONS

JUDITH YANCY, DIRECTOR

MOREHEAD STATE UNIVERSITY

UPO BOX 1100

MOREHEAD, KY 40351-1689

606-783-2030

Jan. 15, 1992
FOR IMMEDIATE RELEASE

PRESTONSBURG, Ky.---Emphasizing Morehead State University's commitment to providing educational opportunities to the area, President C. Nelson Grote today announced a new scholarship program which could mean up to \$30,000 a year for students at MSU's Big Sandy Extended Campus Center.

Beginning in fall 1992, \$10,000 in scholarship funds will be earmarked for part-time, nontraditional students taking classes at the center.

Dr. Grote also challenged area individuals, agencies and institutions to match the University's funds, saying that MSU would contribute an additional \$10,000 if the original scholarship money was matched.

"It is evident by the rapid growth of the Big Sandy Extended Campus Center that there is tremendous demand for the University to offer upper division classes to the area's location-bound students," Dr. Grote said. "Since 1988, enrollment in classes at the center increased from 296 students to 644 this past fall. It actually has more than doubled since 1988," he added.

"Morehead State intends to do its share to make sure that students who want to improve their educational status are able to do so," he said.

President Grote's announcement was made following an organizational meeting of the center's advisory committee which included a tour of the Big Sandy Extended Campus Center, located in the Highlands Plaza Shopping Center.

Since the mid-1980s MSU officials have been working closely with Prestonsburg Community College and other educators, as well as civic leaders, to identify the needs of those people with two years of college and make additional work toward a four-year degree programs more accessible to them.

In 1989, the Council on Higher Education designated the Prestonsburg regional site as an extended campus center. With CHE approval, MSU is authorized to offer at least 75 percent of the upper division coursework leading to specific bachelor degrees at extended campus centers.

Through its Big Sandy Extended Campus Center, MSU offers two plus two programs in elementary education, accounting, management and nursing as well as six graduate programs in education.

###

News

MEDIA RELATIONS

JUDITH YANCY, DIRECTOR

MOREHEAD STATE UNIVERSITY

UPO BOX 1100

MOREHEAD, KY 40351-1689

606-783-2030

Jan. 15, 1992
FOR IMMEDIATE RELEASE

MOREHEAD, Ky.--Thirteen students from Adams (OH) County were named to the Morehead State University Dean's List for the 1991 Fall Semester.

To be named to the list, a student must be enrolled on a full-time basis and achieve at least a 3.4 grade point average on a 4.0 scale.

The Dean's List includes:

LESIA SUE BRYANT, BLUE CREEK.
SCOTT ALAN FIELDS, WEST UNION.
CHRISTIE LORITA GRAY, WINCHESTER.
ANGELA KAY GROOMS, BLUE CREEK.
KIMBERLY DAWN GROOMS, WEST UNION.
BRIAN CHARLES MAHAFFEY, WEST UNION.
ALANA RAE MASON, WEST UNION.
KERRY MATHENY, PEBBLES.
SERPELL KAY MCCARTY, WEST UNION.
JENNIFER DENISE SHOEMAKER, WEST UNION.
LORI ANN TUMBLESON, WINCHESTER.
AIMEE WILLMAN, PEBBLES.
PATRICE ANNETTE YEZZI, LYNX.

####

*Manchester Signal
Adams County Advertiser
Peoples Defender
D. Gault*

News

MEDIA RELATIONS

JUDITH YANCY, DIRECTOR

MOREHEAD STATE UNIVERSITY

UPO BOX 1100

MOREHEAD, KY 40351-1689

606-783-2030

Jan. 15, 1992
FOR IMMEDIATE RELEASE

MOREHEAD, Ky.--Three students from Anderson County were named to the Morehead State University Dean's List for the 1991 Fall Semester.

To be named to the list, a student must be enrolled on a full-time basis and achieve at least a 3.4 grade point average on a 4.0 scale.

The Dean's List includes:

KELLY DEDMAN, MOREHEAD.
MELISSA DURR, LAWRENCEBURG.
STEPHANIE ALLAINE THOMPSON, LAWRENCEBURG.

####

*Anderson News
Anderson Advertiser*

News

MEDIA RELATIONS

JUDITH YANCY, DIRECTOR

MOREHEAD STATE UNIVERSITY

UPO BOX 1100

MOREHEAD, KY 40351-1689

606-783-2030

Jan. 15, 1992
FOR IMMEDIATE RELEASE

MOREHEAD, Ky.--One student from Ashland (OH) County was named to the Morehead State University Dean's List for the 1991 Fall Semester.

To be named to the list, a student must be enrolled on a full-time basis and achieve at least a 3.4 grade point average on a 4.0 scale.

The Dean's List includes:

ELLEN ELIZABETH ROHR, ASHLAND.

###

Ashland Times-Bayette

News

MEDIA RELATIONS

JUDITH YANCY, DIRECTOR

MOREHEAD STATE UNIVERSITY

UPO BOX 1100

MOREHEAD, KY 40351-1689

606-783-2030

Jan. 15, 1992
FOR IMMEDIATE RELEASE

MOREHEAD, Ky.--One student from Ashtabula (OH) County was named to the Morehead State University Dean's List for the 1991 Fall Semester.

To be named to the list, a student must be enrolled on a full-time basis and achieve at least a 3.4 grade point average on a 4.0 scale.

The Dean's List includes:

TONYA LYNN TALLBACKA, ASHTABULA.

###

The Star-Beacon

News

MEDIA RELATIONS

JUDITH YANCY, DIRECTOR

MOREHEAD STATE UNIVERSITY

UPO BOX 1100

MOREHEAD, KY 40351-1689

606-783-2030

Jan. 15, 1992
FOR IMMEDIATE RELEASE

MOREHEAD, Ky.--Thirty students from Bath County were named to the Morehead State University Dean's List for the 1991 Fall Semester.

To be named to the list, a student must be enrolled on a full-time basis and achieve at least a 3.4 grade point average on a 4.0 scale.

The Dean's List includes:

BRIAN TAYLOR BAILEY, MOREHEAD.
VELMA L. BANKS, MOREHEAD.
MELANIE D. CROUCH, MT. STERLING.
VONDA JOY CROUCH, SALT LICK.
KATHY ANN DRIVER, MOREHEAD.
CLAUDETTE FAUDERE, OWINGSVILLE.
ANTONIA JUNE HALL, MOREHEAD.
DEBORAH DARLENE HARRIS, OWINGSVILLE.
TAMARA HART, OWINGSVILLE.
KEVIN WADE HIGHLEY, OLYMPIA.
BARBARA ANN HOVERMALE, OWINGSVILLE.
WILMA JONES, SALT LICK.
CECIL LAWSON, SALT LICK.
CRISTY LYKINS, OWINGSVILLE.
CHARLES LYONS, OWINGSVILLE.
AGNES R. MANLEY, CLEARFIELD.
ANGELA DENISE MCNABB, SALEM, OREGON.
DEREK DOUGLAS MORAN, OWINGSVILLE.
LU ANN ONEY, SHARPSBURG.
BRENT PERGRAM, OWINGSVILLE.
DORIS POTTER, MT. STERLING.
MELISSA CAROL PRESLEY, SHARPSBURG.
KEVIN WADE ROBINSON, OWINGSVILLE.
DONNA SHIELDS, OWINGSVILLE.
MELISSA SMATHERS, SHARPSBURG.
DALLAS SWARTZ, OWINGSVILLE.
AUDIE COLIN THACKER, OWINGSVILLE.
CINDY K. TRIPLETT, SALT LICK.
HELEN VANCE, OWINGSVILLE.
GINA R. WILLIS, SALT LICK.

####

*Bath County News - Outlook
Daily Independent*

News

MEDIA RELATIONS

JUDITH YANCY, DIRECTOR

MOREHEAD STATE UNIVERSITY

UPO BOX 1100

MOREHEAD, KY 40351-1689

606-783-2030

Jan. 15, 1992
FOR IMMEDIATE RELEASE

MOREHEAD, Ky.--Ten students from Boone County were named to the Morehead State University Dean's List for the 1991 Fall Semester.

To be named to the list, a student must be enrolled on a full-time basis and achieve at least a 3.4 grade point average on a 4.0 scale.

The Dean's List includes:

MARK GREGORY BOWLING, HEBRON.
CASSIE DAVIS, WALTON.
RYAN ELMORE, FLORENCE.
AMANDA FIELDS, UNION.
DIANE GARDNER, BURLINGTON.
ANGELA HOFFMAN, WALTON.
KELLEESS KESSLER, UNION.
KIMBERLY M. NEWBERRY, INDEPENDENCE.
IAN PAIN, FLORENCE.
MICHAEL RIEHEMANN, FLORENCE.

####

*Dixie News
Boone County Recorder
Kentucky Post*

News

MEDIA RELATIONS

JUDITH YANCY, DIRECTOR

MOREHEAD STATE UNIVERSITY

UPO BOX 1100

MOREHEAD, KY 40351-1689

606-783-2030

Jan. 15, 1992
FOR IMMEDIATE RELEASE

MOREHEAD, Ky.--Six students from Bourbon County were named to the Morehead State University Dean's List for the 1991 Fall Semester.

To be named to the list, a student must be enrolled on a full-time basis and achieve at least a 3.4 grade point average on a 4.0 scale.

The Dean's List includes:

PAMELA FRANKLIN, PARIS.
HOLLI HARRILL, PARIS.
POLLY ANN LINVILLE, PARIS.
HOLLY MARIA RAY, PARIS.
DAVID WILLOUGHBY, PARIS.
FRANKLIN TODD WILSON, MILLERSBURG.

####

*Bourbon County Citizen
Bourbon Times*

News

MEDIA RELATIONS

JUDITH YANCY, DIRECTOR

MOREHEAD STATE UNIVERSITY

UPO BOX 1100

MOREHEAD, KY 40351-1689

606-783-2030

Jan. 15, 1992
FOR IMMEDIATE RELEASE

MOREHEAD, Ky.--Fifty-four students from Boyd County were named to the Morehead State University Dean's List for the 1991 Fall Semester.

To be named to the list, a student must be enrolled on a full-time basis and achieve at least a 3.4 grade point average on a 4.0 scale.

The Dean's List includes:

SHANA ADDINGTON, CATLETTSBURG.
ANGELA BEAM, CATLETTSBURG.
KIMBERLY SUE BEAM, CATLETTSBURG.
JENNIFER BELCHER, ASHLAND.
ELIZABETH BRADLEY, ASHLAND.
TERENCE T. BRYAN, CATLETTSBURG.
PAMELA CALVERT, ASHLAND.
BONNIE COLLINS, ASHLAND.
BELINDA DENISE CONLEY, ASHLAND.
KIMBERLY SUE CONN, ASHLAND.
CHERRIE LYNN CONSIGLIO, LOUISA.
ANNA CHERI CRAFT, LOUISVILLE.
GARY DAVID DANIELS, CATLETTSBURG.
VANESSA CAROL DEVANEY, ASHLAND.
AMY LYNN DICKISON, ASHLAND.
LORI ANN DILLOW, ASHLAND.
JENNY LYNN DIXON, ASHLAND.
LORA DIXON, RUSH.
STEVE EDWARD DULEY, MOREHEAD.
CHRISTOPHER DURHAM, ASHLAND.
MARVIN FAULKNER, CATLETTSBURG.
REBECCA FERGUSON, ASHLAND.
SHILO FERGUSON, RUSH.
MARK FRANKLIN, MOREHEAD.
CHRISTE DAWN GRIFFITH, ASHLAND.
DAINA MICHELE HAMLIN, ASHLAND.
DREW PHILLIP HANEY, ASHLAND.
TERRY E. JUSTICE, ASHLAND.
MICHAEL KELLEY, ASHLAND.
DAVID ALAN LYNCH, ASHLAND.
CHRISTINE MCDOWELL, ASHLAND.
LORI MENSHOUSE, ASHLAND.
PEGGY CAROL MOHR, ASHLAND.
BETTY ANN MOORE, ASHLAND.

(MORE)

Daily Independent

Boyd County Dean's List
2-2-2-2-2

SHEILA MUNCY, CATLETTSBURG.
GRETCHEN NEUBECK, ASHLAND.
SUSAN RAMEY, ASHLAND.
DONNA REHMEL, RUSH.
MARILYN RUNYAN, CATLETTSBURG.
NATALIE SHEPHERD, ASHLAND.
BRIAN SHUMATE, ASHLAND.
PEGGY SKAGGS, ASHLAND.
LYNNETTE SMITH, ASHLAND.
RHONDA SMITH, ASHLAND.
BRIAN STORY, ASHLAND.
DONNA J. TACKETT, ASHLAND.
KELLIE VANHOOSE, CATLETTSBURG.
MELISSA WALKER, ASHLAND.
LISA DAWN WALLIN, ASHLAND.
DANIEL WALTER, ASHLAND.
ELIZABETH WASHINGTON, ASHLAND.
ASHLEY A. WHITE, ASHLAND.
ANGELA WHITLEY, RUSH.
JILL WILLENBRINK, ASHLAND.

####

News

MEDIA RELATIONS

JUDITH YANCY, DIRECTOR

MOREHEAD STATE UNIVERSITY

UPO BOX 1100

MOREHEAD, KY 40351-1689

606-783-2030

Jan. 15, 1992
FOR IMMEDIATE RELEASE

MOREHEAD, Ky.--One student from Boyle County was named to the Morehead State University Dean's List for the 1991 Fall Semester.

To be named to the list, a student must be enrolled on a full-time basis and achieve at least a 3.4 grade point average on a 4.0 scale.

The Dean's List includes:

SHELLI MCKENZIE, DANVILLE.

####

*Danville Examiner
Advocate Messenger*

News

MEDIA RELATIONS

JUDITH YANCY, DIRECTOR

MOREHEAD STATE UNIVERSITY

UPO BOX 1100

MOREHEAD, KY 40351-1689

606-783-2030

Jan. 15, 1992
FOR IMMEDIATE RELEASE

MOREHEAD, Ky.--Seven students from Bracken County were named to the Morehead State University Dean's List for the 1991 Fall Semester.

To be named to the list, a student must be enrolled on a full-time basis and achieve at least a 3.4 grade point average on a 4.0 scale.

The Dean's List includes:

DEBORAH BARE, AUGUSTA.
PAMELA CUMMINS, BROOKSVILLE.
JENNIFER DAY, AUGUSTA.
PAMELA EDISS, MOREHEAD.
SANDRA LYNN MERS, AUGUSTA.
KRISTI SCOLF, BROOKSVILLE.
BRIAN WHITE, BROOKSVILLE.

####

*Bracken County News
Augusta Times*

News

MEDIA RELATIONS

JUDITH YANCY, DIRECTOR

MOREHEAD STATE UNIVERSITY

UPO BOX 1100

MOREHEAD, KY 40351-1689

606-783-2030

Jan. 15, 1992
FOR IMMEDIATE RELEASE

MOREHEAD, Ky.--Twenty-three students from Breathitt County were named to the Morehead State University Dean's List for the 1991 Fall Semester.

To be named to the list, a student must be enrolled on a full-time basis and achieve at least a 3.4 grade point average on a 4.0 scale.

The Dean's List includes:

JOHN ALLEN, JACKSON.
KATRINA ANDERSON, JACKSON.
ALISON BLAIR, PAINTSVILLE.
BEVERLY BREWER, CAMPTON.
JEREMIAH BRYANT, JACKSON.
SUSAN CAMPBELL, JACKSON.
DOSHA COLLINS, JACKSON.
BARBARA CONWAY, JACKSON.
DWIGHT DUNN, JACKSON.
LYNN FLETCHER, VANCLEVE.
MELISSA GABBARD, JACKSON.
SHERIANN HAGY, BOONEVILLE.
ELIZABETH HOUNSHELL, NOCTOR.
BRIAN SCOTT JOHNSON, JACKSON.
RHONDA MILLER, JACKSON.
CASSIE MULLINS, ALTRO.
VERONICA PETERS, JACKSON.
DEAN SMITH, NED.
TERESA SOUTHERS, CAMPTON.
BENJAMIN STRONG, LITTLE.
PENELOPE TACKETT, MOREHEAD.
BRIAN TURNER, TALBERT.
CRYSTAL TURNER, JACKSON.

####

Jackson Times

News

MEDIA RELATIONS

JUDITH YANCY, DIRECTOR

MOREHEAD STATE UNIVERSITY

UPO BOX 1100

MOREHEAD, KY 40351-1689

606-783-2030

Jan. 15, 1992
FOR IMMEDIATE RELEASE

MOREHEAD, Ky.--One student from Breckinridge County was named to the Morehead State University Dean's List for the 1991 Fall Semester.

To be named to the list, a student must be enrolled on a full-time basis and achieve at least a 3.4 grade point average on a 4.0 scale.

The Dean's List includes:

JESSE BEARD, HARDINSBURG.

###

*Breckinridge County
Herald News*

News

MEDIA RELATIONS

JUDITH YANCY, DIRECTOR

MOREHEAD STATE UNIVERSITY

UPO BOX 1100

MOREHEAD, KY 40351-1689

606-783-2030

Jan. 15, 1992
FOR IMMEDIATE RELEASE

MOREHEAD, Ky.--Thirteen students from Brown (OH) County were named to the Morehead State University Dean's List for the 1991 Fall Semester.

To be named to the list, a student must be enrolled on a full-time basis and achieve at least a 3.4 grade point average on a 4.0 scale.

The Dean's List includes:

ANITA MARIE BOHL, FAYETTEVILLE.
JOANNA BROWNING, SARDINIA.
VIOLA COLEMAN, BLANCHESTER.
TARA CREIGHTON, SARDINIA.
SALLI HETTEL, MT. ORAB.
LISA JACKSON, GEORGETOWN.
CARLA MANNING, ABERDEEN.
KRISTI L. PHILLIPS, FAYETTEVILLE.
ADAM PIATT, RUSSELLVILLE.
DANETTE PURSLEY, SARDINIA.
JENNIFER RUBLE, RIPLEY.
SHARI SHEFFIELD, BETHEL.
DENISE M. STEGBAUER, FAYETTEVILLE.

###

*News-Democrat
Brown County Press
Ripley Bee
Press-Danette*

News

MEDIA RELATIONS

JUDITH YANCY, DIRECTOR

MOREHEAD STATE UNIVERSITY

UPO BOX 1100

MOREHEAD, KY 40351-1689

606-783-2030

Jan. 15, 1992
FOR IMMEDIATE RELEASE

MOREHEAD, Ky.--Four students from Bullitt County were named to the Morehead State University Dean's List for the 1991 Fall Semester.

To be named to the list, a student must be enrolled on a full-time basis and achieve at least a 3.4 grade point average on a 4.0 scale.

The Dean's List includes:

DEENA KAY JEFFREY, SHEPHERDSVILLE.
GILBERT MCCONNELL, SHEPHERDSVILLE.
AMI THORNE, LOUISVILLE.
JULIE KAY WILKINS, SHEPHERDSVILLE.

####

*Pioneer News
Courier Journal*

News

MEDIA RELATIONS

JUDITH YANCY, DIRECTOR

MOREHEAD STATE UNIVERSITY

UPO BOX 1100

MOREHEAD, KY 40351-1689

606-783-2030

Jan. 15, 1992
FOR IMMEDIATE RELEASE

MOREHEAD, Ky.--Six students from Butler (OH) County were named to the Morehead State University Dean's List for the 1991 Fall Semester.

To be named to the list, a student must be enrolled on a full-time basis and achieve at least a 3.4 grade point average on a 4.0 scale.

The Dean's List includes:

WENDY EPPERSON, MIDDLETOWN.
RANDALL GLOVER, HAMILTON.
RODNEY HUBBARD, CONVERSE, IND.
GINA MARIE MELCHION, WEST CHESTER.
GINGER POFF, MIDDLETOWN.
JERRY MICHEAL WIRTLEY, SEVEN MILE.

####

*Middletown Journal
Journal-News
West Chester Press*

News

MEDIA RELATIONS

JUDITH YANCY, DIRECTOR

MOREHEAD STATE UNIVERSITY

UPO BOX 1100

MOREHEAD, KY 40351-1689

606-783-2030

Jan. 15, 1992
FOR IMMEDIATE RELEASE

MOREHEAD, Ky.--One student from Caldwell County was named to the Morehead State University Dean's List for the 1991 Fall Semester.

To be named to the list, a student must be enrolled on a full-time basis and achieve at least a 3.4 grade point average on a 4.0 scale.

The Dean's List includes:

JACQUALINE LEE KIMBROUGH, PRINCETON.

####

*Caldwell County Times
Princeton Leader*

News

MEDIA RELATIONS

JUDITH YANCY, DIRECTOR

MOREHEAD STATE UNIVERSITY

UPO BOX 1100

MOREHEAD, KY 40351-1689

606-783-2030

Jan. 15, 1992
FOR IMMEDIATE RELEASE

MOREHEAD, Ky.--Thirteen students from Campbell County were named to the Morehead State University Dean's List for the 1991 Fall Semester.

To be named to the list, a student must be enrolled on a full-time basis and achieve at least a 3.4 grade point average on a 4.0 scale.

The Dean's List includes:

BETTY JEAN BRADFORD, NEWPORT.
MICHAEL DAVIS, COLD SPRINGS.
SAMANTHA DUNAWAY, BELLEVUE.
CHRISTOPHER GOSHORN, FT. THOMAS.
ANGELA GRAY, FT. THOMAS.
JENNIFER HAAS, COLD SPRINGS.
TIM HOEH, NEWPORT.
SHERRI RAUH, BELLEVUE.
TAMMY RIEGER, BELLEVUE.
WILLIAM ROBINSON, FT. THOMAS.
SHELTON, COREY, TAYLOR MILL.
MELISSA STAHL, FT. THOMAS.
DENISE VULHOP, DAYTON.

####

*Campbell County Record
Kentucky Post*

News

MEDIA RELATIONS

JUDITH YANCY, DIRECTOR

MOREHEAD STATE UNIVERSITY

UPO BOX 1100

MOREHEAD, KY 40351-1689

606-783-2030

Jan. 15, 1992
FOR IMMEDIATE RELEASE

MOREHEAD, Ky.--Seventy-eight students from Carter County were named to the Morehead State University Dean's List for the 1991 Fall Semester.

To be named to the list, a student must be enrolled on a full-time basis and achieve at least a 3.4 grade point average on a 4.0 scale.

The Dean's List includes:

JUNE DELYNN ALEXANDER, GRAYSON.
MELISSA ANNE ALVARADO, GRAHN.
NELLIE ROBERTA BIGGS, OLIVE HILL.
MELANIE R. BOGGS, GRAYSON.
RHONDA BOGGS, OLIVE HILL.
TIMMY BOGGS, HARRODSBURG.
CRYSTAL BOWLING, GRAYSON.
REBECCA FAYE BRADFORD, DENTON.
BARBARA BRADLEY, GRAYSON.
JAMES ROBERT BURGE, GRAYSON.
MICHAEL BURKE, GRAYSON.
MELISSA BUSH, GRAYSON.
DEBORAH CALLAHAN, GRAYSON.
JESSICA CARTEE, GRAYSON.
DOVIE CARTER, OLIVE HILL.
SHELLY CARTER, GRAYSON.
TONYA FAYE CARTER, GRAYSON.
MELINDA CHAFFIN, WEBBVILLE.
DAVID LEE CLARK, RUSH.
PAMELA S. CLAXON, GRAHN.
SONYA MARIE COOK, OLIVE HILL.
CHRISTI ANNE DAVIS, GRAYSON.
CARRIE DOLEN, OLIVE HILL.
ROY DUNCAN, OLIVE HILL.
MATTHEW GIRDWOOD, GRAYSON.
JANENA STEPHANIE GREENHILL, OLIVE HILL.
COURTNEY GREER, GRAYSON.
DEBRA LYNN HAMBRICK, GRAYSON.
KATHY LYNN HARGETT, OLIVE HILL.
JENNIFER SUSAN HART, OLIVE HILL.
RONDA RAE HAWKINS, GRAYSON.
KATHY HENDERSON, OLIVE HILL.
JULIA ANNE HOLBROOK, CARTER.
DORIS JEAN ISHEE, GRAYSON.

(MORE)

*Olive Hill Times
Journal-Engineer
Daily Independent*

Carter County Dean's List
2-2-2-2-2

RITA KAY JARRETT, GRAYSON.
BRUCE ALAN JESSEE, SOLDIER.
JOHN ARTHUR JORDAN, OLIVE HILL.
WILMA JUSTICE, GRAYSON.
VIRGINIA ELLEN KING, OLIVE HILL.
RAYMA KISER, OLIVE HILL.
TRACY L. LEWIS, SANDY HOOK.
CLARENCE FRANKLIN LYONS, OLIVE HILL.
LORNA MAGGARD, GRAYSON.
JULIE NICOLE MARSHALL, GRAYSON.
BRYAN MOSIER, OLIVE HILL.
CRISTAL NAIL, RUSH.
CONNIE JEAN OFFILL, OLIVE HILL.
MARY PATTON, OLIVE HILL.
MARK PORTER, MOREHEAD.
RAMONA PORTER, OLIVE HILL.
STEPHANIE RAYBURN, OLIVE HILL.
JONIE RICHARDS, OLIVE HILL.
SANDRA LEE ROE, OLIVE HILL.
DAVID SCOTT, OLIVE HILL.
ELISABETH SEAGRAVES, GRAYSON.
HARLENA SEAGRAVES, WILLARD.
LORETTA J. SEAGRAVES, GRAYSON.
RONDIA SEAGRAVES, GRAYSON.
PATTY SUE SERGENT, GRAYSON.
SUE SHANKLIN, OLIVE HILL.
MICHELLE SMITH, GRAYSON.
CHRISTOPHER STAMPER, GRAYSON.
TERESA STAPLETON, OLIVE HILL.
SHEILA STEPHENS, OLIVE HILL.
REBECCA STONE, OLIVE HILL.
BARBARA TACKETT, GRAYSON.
THOMAS THOMPSON, GRAHN.
MICHELLE RENEE UNDERWOOD, OLIVE HILL.
TAMMY LEE UTCHEK, OLIVE HILL.
GEORGE WAGGONER, GRAYSON.
TINA WEBB, OLIVE HILL.
DIANA WELLS, OLIVE HILL.
TERESA KAYE WHITE, HITCHINS.
HEATHER WHITEHEAD, GRAYSON.
MELANIE D. WILBURN, GRAYSON.
STACY WILSON, OLIVE HILL.
JANET WOMACK, GRAYSON.
MICHAEL ZORNES, OLIVE HILL.

####

*Olive Hill Times
Journal - Enquirer
Daily Independent*

News

MEDIA RELATIONS

JUDITH YANCY, DIRECTOR

MOREHEAD STATE UNIVERSITY

UPO BOX 1100

MOREHEAD, KY 40351-1689

606-783-2030

Jan. 15, 1992
FOR IMMEDIATE RELEASE

MOREHEAD, Ky.--Five students from Clark County were named to the Morehead State University Dean's List for the 1991 Fall Semester.

To be named to the list, a student must be enrolled on a full-time basis and achieve at least a 3.4 grade point average on a 4.0 scale.

The Dean's List includes:

GLEN CHARLES BARNETT, WINCHESTER.
CHRISTINA MARIE BOND, WINCHESTER.
RHONDA HICKS, MOREHEAD.
CYNTHIA DAWN KEETON, WINCHESTER.
BEVERLY J. REED, WINCHESTER.

####

*Winchester Sen
Neighbors*

News

MEDIA RELATIONS

JUDITH YANCY, DIRECTOR

MOREHEAD STATE UNIVERSITY

UPO BOX 1100

MOREHEAD, KY 40351-1689

606-783-2030

Jan. 15, 1992
FOR IMMEDIATE RELEASE

MOREHEAD, Ky.--One student from Clark (OH) County was named to the Morehead State University Dean's List for the 1991 Fall Semester.

To be named to the list, a student must be enrolled on a full-time basis and achieve at least a 3.4 grade point average on a 4.0 scale.

The Dean's List includes:

TANYA PIERCE, SPRINGFIELD.

####

Springfield News-Sun

News

MEDIA RELATIONS

JUDITH YANCY, DIRECTOR

MOREHEAD STATE UNIVERSITY

UPO BOX 1100

MOREHEAD, KY 40351-1689

606-783-2030

Jan. 15, 1992
FOR IMMEDIATE RELEASE

MOREHEAD, Ky.--One student from Clay County was named to the Morehead State University Dean's List for the 1991 Fall Semester.

To be named to the list, a student must be enrolled on a full-time basis and achieve at least a 3.4 grade point average on a 4.0 scale.

The Dean's List includes:

JOHN RAY COX, MANCHESTER.

####

Manchester Enterprise

News

MEDIA RELATIONS

JUDITH YANCY, DIRECTOR

MOREHEAD STATE UNIVERSITY

UPO BOX 1100

MOREHEAD, KY 40351-1689

606-783-2030

Jan. 15, 1992
FOR IMMEDIATE RELEASE

MOREHEAD, Ky.--Twenty students from Clermont (OH) County were named to the Morehead State University Dean's List for the 1991 Fall Semester.

To be named to the list, a student must be enrolled on a full-time basis and achieve at least a 3.4 grade point average on a 4.0 scale.

The Dean's List includes:

LARA ANN BERRY, WILLIAMSBURG.
MARLA KAY BLACKBURN, BETHEL.
CHARLES CARTER, WILLIAMSBURG.
JON DOUGHTY II, MILFORD.
TAMELA ELLIS, BETHEL.
YVONNE ESTEP, FELICITY.
CHADWICK GIBSON, NEW RICHMOND.
CHRISTOPHER GIBSON, FELICITY.
DARLENA HUDSON, AMELIA.
TODD KAMPHAUS, BETHEL.
TARA KELLER, 3915 KERR AVE., CINCINNATI 45245
ANGELA LATHERY, 4279 CIDER MILL DR., CINCINNATI 45245
GREGORY LUEDERS, MILFORD.
CINDY MEYER, FELICITY.
MARSHA SCHMIDT, CLEARFIELD.
CHADWICK SMITH, MILFORD.
SCOTT STROSNIDER, 1870 WEXWOOD LANE, CINCINNATI 45255
TERESA WHITEMAN, WILLIAMSBURG.
SHANNON ZEIGLER, MOREHEAD.
RICKY ZURMEHLY, BATAVIA.

####

*Suburban Newspapers
Clermont Sun
Bethel Journal*

News

MEDIA RELATIONS

JUDITH YANCY, DIRECTOR

MOREHEAD STATE UNIVERSITY

UPO BOX 1100

MOREHEAD, KY 40351-1689

606-783-2030

Jan. 15, 1992
FOR IMMEDIATE RELEASE

MOREHEAD, Ky.--Two students from Clinton (OH) County were named to the Morehead State University Dean's List for the 1991 Fall Semester.

To be named to the list, a student must be enrolled on a full-time basis and achieve at least a 3.4 grade point average on a 4.0 scale.

The Dean's List includes:

TIMOTHY ESTELL, SABINA.
JAMIE MIDER, BLANCHESTER.

####

*Star Republican
Wilmington News-Journal
Press-Gazette
Sabina Advertiser*

News

MEDIA RELATIONS

JUDITH YANCY, DIRECTOR

MOREHEAD STATE UNIVERSITY

UPO BOX 1100

MOREHEAD, KY 40351-1689

606-783-2030

Jan. 15, 1992
FOR IMMEDIATE RELEASE

MOREHEAD, Ky.--One student from Crawford (OH) County was named to the Morehead State University Dean's List for the 1991 Fall Semester.

To be named to the list, a student must be enrolled on a full-time basis and achieve at least a 3.4 grade point average on a 4.0 scale.

The Dean's List includes:

TODD MILLER, CRESTLINE.

###

Crestline Advocate

News

MEDIA RELATIONS

JUDITH YANCY, DIRECTOR

MOREHEAD STATE UNIVERSITY

UPO BOX 1100

MOREHEAD, KY 40351-1689

606-783-2030

Jan. 15, 1992
FOR IMMEDIATE RELEASE

MOREHEAD, Ky.--One student from Cuyahoga (OH) County was named to the Morehead State University Dean's List for the 1991 Fall Semester.

To be named to the list, a student must be enrolled on a full-time basis and achieve at least a 3.4 grade point average on a 4.0 scale.

The Dean's List includes:

STEVEN DONATO, PARMA.

###

*Parma Seen Last
(Cleveland)*

News

MEDIA RELATIONS

JUDITH YANCY, DIRECTOR

MOREHEAD STATE UNIVERSITY

UPO BOX 1100

MOREHEAD, KY 40351-1689

606-783-2030

Jan. 15, 1992
FOR IMMEDIATE RELEASE

MOREHEAD, Ky.--One student from Darke (OH) County was named to the Morehead State University Dean's List for the 1991 Fall Semester.

To be named to the list, a student must be enrolled on a full-time basis and achieve at least a 3.4 grade point average on a 4.0 scale.

The Dean's List includes:

JODY PERREIRA, GREENVILLE.

####

Daily Advocate

News

MEDIA RELATIONS

JUDITH YANCY, DIRECTOR

MOREHEAD STATE UNIVERSITY

UPO BOX 1100

MOREHEAD, KY 40351-1689

606-783-2030

Jan. 15, 1992
FOR IMMEDIATE RELEASE

MOREHEAD, Ky.--Thirty-six students from Elliott County were named to the Morehead State University Dean's List for the 1991 Fall Semester.

To be named to the list, a student must be enrolled on a full-time basis and achieve at least a 3.4 grade point average on a 4.0 scale.

The Dean's List includes:

ANGELA DAWN ADKINS, STEPHENS.
MARTHA BOGGS, SANDY HOOK.
DEBORAH CASSITY, MOREHEAD.
CARL CLEVINGER, SANDY HOOK.
CYNTHIA CLEVINGER, SANDY HOOK.
ANDREA FANNIN, SANDY HOOK.
SALLY FERGUSON, SANDY HOOK.
PATRICIA GILLUM, SANDY HOOK.
KATHY GLANCY, OLIVE HILL.
BRENDA GRAFTON, SANDY HOOK.
TERESA HAMILTON, WEBBVILLE.
JOHN HOLBROOK, SANDY HOOK.
BENJAMIN KEMPLIN, SANDY HOOK.
TRACY KITCHEN, SANDY HOOK.
RICHARD MAYS, SANDY HOOK.
CHARLOTTE PENNINGTON, WEBBVILLE.
TONYA PETERS, SANDY HOOK.
MARY A. PORTER, SANDY HOOK.
JENNIFER PREWITT, SANDY HOOK.
DONNA SUE REED, SANDY HOOK.
VANESSA SAMMONS, GRAYSON.
ANITA SIMMONS, SANDY HOOK.
LINDA SKAGGS, SANDY HOOK.
MARY SKAGGS, ISONVILLE.
SHERRY SKAGGS, OLIVE HILL.
MALCOLM HAROLD SMITH, SANDY HOOK.
MICHAEL SPENCER, SANDY HOOK.
WILLIAM STEGALL, MT. STERLING.
EARLENE STINSON, SANDY HOOK.
PHILIP STINSON, MOREHEAD.
TONYA TUSSEY, ISONVILLE.
ANITA WAGGONER, SANDY HOOK.
DOLLY WEDDINGTON, SANDY HOOK.
DEBORAH WHITT, SANDY HOOK.
HILARY WHITT, SANDY HOOK.
KIMBERLY WHITT, OLIVE HILL.

####

*Elliott County News
Daily Independent*

News

MEDIA RELATIONS

JUDITH YANCY, DIRECTOR

MOREHEAD STATE UNIVERSITY

UPO BOX 1100

MOREHEAD, KY 40351-1689

606-783-2030

Jan. 15, 1992
FOR IMMEDIATE RELEASE

MOREHEAD, Ky.--Two students from Fairfield (OH) County were named to the Morehead State University Dean's List for the 1991 Fall Semester.

To be named to the list, a student must be enrolled on a full-time basis and achieve at least a 3.4 grade point average on a 4.0 scale.

The Dean's List includes:

AMY GUSSETT, LANCASTER.
TROY ALLAN SCHNEIDER, LANCASTER.

####

*Eagle-Gazette
Lancaster Fairfield
Advertiser*

News

MEDIA RELATIONS

JUDITH YANCY, DIRECTOR

MOREHEAD STATE UNIVERSITY

UPO BOX 1100

MOREHEAD, KY 40351-1689

606-783-2030

Jan. 15, 1992
FOR IMMEDIATE RELEASE

MOREHEAD, Ky.--Twenty students from Fayette County were named to the Morehead State University Dean's List for the 1991 Fall Semester.

To be named to the list, a student must be enrolled on a full-time basis and achieve at least a 3.4 grade point average on a 4.0 scale.

The Dean's List includes:

AMY ANNE BALDWIN, LEXINGTON.
BARBARA BISHOP, LEXINGTON.
RACHELLE BOMBE, MOREHEAD.
BARBARA BREWER, LEXINGTON.
KELLY CARTER, LEXINGTON.
MARY E. CREIGHTON, LEXINGTON.
MICHAEL ESPOSITO, LEXINGTON.
CHRISTOPHER GILBERT, LEXINGTON.
BRIAN HAGGARD, MOREHEAD.
JAMES GREG HERRIFORD, LEXINGTON.
DIANE KEARNEY, LEXINGTON.
JOHN LITZINGER, LEXINGTON.
LINDA MARCUM, LEXINGTON.
JENNIFER MCCOY, LEXINGTON.
THOMAS MUSGRAVE, LEXINGTON.
PHIL MATTHEW ROBERTS, LEXINGTON.
JENNIFER ROBERTSON, LEXINGTON.
JEFFREY SCHMIDT, NICHOLASVILLE.
REWA SMITH, LEXINGTON.
SHERRY STEWART, LEXINGTON.

####

Lexington Herald-Leader

News

MEDIA RELATIONS

JUDITH YANCY, DIRECTOR

MOREHEAD STATE UNIVERSITY

UPO BOX 1100

MOREHEAD, KY 40351-1689

606-783-2030

Jan. 15, 1992
FOR IMMEDIATE RELEASE

MOREHEAD, Ky.--One student from Fayette (OH) County was named to the Morehead State University Dean's List for the 1991 Fall Semester.

To be named to the list, a student must be enrolled on a full-time basis and achieve at least a 3.4 grade point average on a 4.0 scale.

The Dean's List includes:

JOAN ELIZABETH BOWLING, MOREHEAD.

###

Record-Herald

News

MEDIA RELATIONS

JUDITH YANCY, DIRECTOR

MOREHEAD STATE UNIVERSITY

UPO BOX 1100

MOREHEAD, KY 40351-1689

606-783-2030

Jan. 15, 1992
FOR IMMEDIATE RELEASE

MOREHEAD, Ky.--Thirty-nine students from Fleming County were named to the Morehead State University Dean's List for the 1991 Fall Semester.

To be named to the list, a student must be enrolled on a full-time basis and achieve at least a 3.4 grade point average on a 4.0 scale.

The Dean's List includes:

LORA BECKMAN, HILLSBORO.
KIMBERLY BIDDLE, EWING.
TAMMY BLACK, WALLINGFORD.
MICHELLE BUCKLEY, WALLINGFORD.
ANGELA CHRISTMAN, FLEMINGSBURG.
JAMES K. COOPER, FLEMINGSBURG.
MELISSA CORNS, WALLINGFORD.
DANA CRAGER, FLEMINGSBURG.
MARK ALLEN CRAIN, HILLSBORO.
DONNA CUMMINS, MOREHEAD.
TWILA FARACE, FLEMINGSBURG.
TAMMY GULLEY, WALLINGFORD.
TIMOTHY HARMON, FLEMINGSBURG.
BRENDA HARN, FLEMINGSBURG.
MARY HARRIS, WALLINGFORD.
BONITA HATTON, MOREHEAD.
JENNIFER HEDGES, FLEMINGSBURG.
KIM HESTER, WALLINGFORD.
MELISSA HICKS, FLEMINGSBURG.
CARRY DANIELL HINTON, HILLSBORO.
LEE ANN HUMPHRIES, FLEMINGSBURG.
JONI K. HURST, WALLINGFORD.
LINDA ISHMAEL, FLEMINGSBURG.
ANGELA JACKSON, FLEMINGSBURG.
BOBBIE JO JAMES, FLEMINGSBURG.
SHARON LANCE, MCDOWELL.
TAMMY LEE, FLEMINGSBURG.
JOHNNY DAVID MAXEY, FLEMINGSBURG.
SUSAN RAMEY, EWING.
HENRY SCHULTZ, WALLINGFORD.
BRENDA SEXTON, FLEMINGSBURG.
PATRICIA SHOEMAKER, MAYSVILLE.
JOY C. STORY, FLEMINGSBURG.
LETHA TACKETT, FLEMINGSBURG.
LORI VALLOTTON, FLEMINGSBURG.
MARY ANN VICE, EWING.
REVALEE VISE, HILLSBORO.
RANDALL WAGONER, HILLSBORO.
MELISSA YOUNG, WALLINGFORD.

###

*Flemingsburg Gazette
Fleming Shopper
Daily Independent*

News

MEDIA RELATIONS

JUDITH YANCY, DIRECTOR

MOREHEAD STATE UNIVERSITY

UPO BOX 1100

MOREHEAD, KY 40351-1689

606-783-2030

Jan. 15, 1992
FOR IMMEDIATE RELEASE

MOREHEAD, Ky.--Eighty-one students from Floyd County were named to the Morehead State University Dean's List for the 1991 Fall Semester.

To be named to the list, a student must be enrolled on a full-time basis and achieve at least a 3.4 grade point average on a 4.0 scale.

The Dean's List includes:

ALICIA ALLEN, DRIFT.
STEPHANIE ALLEN, MINNIE.
LISA ANDERSON, BYPRO.
ELIZABETH AUTON, PRESTONSBURG.
FRANK M. BALDRIDGE, WAYLAND.
RONNIE BALDRIDGE, BLUE RIVER.
ERICH E. BLACKBURN, ALLEN.
MELISSA LYNN BOWLDS, CLEARFIELD.
BRIANA LYNN BOYD, BETSY LAYNE.
JACQUELYN BRANHAM, BETSY LAYNE.
ROBIN L. BURCHETT, PRESTONSBURG.
MICHELLE CALHOUN, PRESTONSBURG.
LEWIS CAMPBELL, MT. STERLING.
JOHN CARRELL, DANA.
JOEY CECIL, STANVILLE.
CLYDE COMBS, MCDOWELL.
JANET CONLEY, ALLEN.
SUSAN CONN, HONAKER.
SUSAN P. COOLEY, PRESTONSBURG.
MATTHEW CRAM, STANVILLE.
PRISCILLA CRAWFORD, HI HAT.
ELDA CRISP, MARTIN.
TINA CRUM, MARTIN.
MICHELLE L. DEPOY, ALLEN.
YVETTE DEPOY, ALLEN.
AARONDA KAY DEROSSETT, ALLEN.
KELLI FLANERY, MARTIN.
RANDY FRASURE, MCDOWELL.
HOPE ANN GRAY, LANGLEY.
KELLY HAIRSTON, LANGLEY.
RICKERT HALE, PRESTONSBURG.
EULA HALL, MCDOWELL.
BRIAN HANDSHOE, HUEYSVILLE.
TONYA HORNE, LACKEY.
PAMELA JENKINS, MARTIN.
AMY DAWN JOHNSON, HI HAT.
DERRICK JOHNSON, PIKEVILLE.

(MORE)

*Floyd County Times
Daily Independent*

Floyd County Dean's List
2-2-2-2-2

TRINA JOHNSON, BYPRO.
JOELLA JONES, BETSY LAYNE.
DONNA JILL KING, BEVINSVILLE.
JOHN COLEMAN KIRK, INEZ.
PAMELA LAWSON, HONAKER.
JANICE LOU LITTLE, HALO.
FRED LUXMORE, HI HAT.
REGINA MCKINNEY, IVEL.
BEVERLY LYNN MEADE, BEVINSVILLE.
PATRICIA ANN MEADE, HAROLD.
PATRICIA LYNN MEADE, MARTIN.
TAMMY SUE MEADE, PRINTER.
JACKIE MITCHELL, PRINTER.
ALAN NEWMAN, MARTIN.
DAVID NEWMAN, MCDOWELL.
LISA OUSLEY, MARTIN.
STEFANIE PAHR, PIKEVILLE
DWIGHT PARSONS, MOREHEAD.
APRIL MICHELLE REED, HUEYSVILLE.
KIMBERLY REED, DRIFT.
STUART REED, DRIFT.
AMY SHELTON, MCDOWELL.
ANNA SHEPHERD, HUEYSVILLE.
KATHY ANN SHEPHERD, HUEYSVILLE.
ROBERT J. SHEPHERD, DAVID.
TIM R. SHEPHERD, AUXIER.
ARTISHA SLONE, MCDOWELL.
CASANDRA F. SLONE, WAYLAND.
CLARK SLONE, SALYERSVILLE.
STEPHANIE SLONE, LIGON.
DEANNA SMITH, WEEKSBURY.
DANA SPURLOCK, PRESTONSBURG.
TERRA STONE, PRESTONSBURG.
VICKY STUMBO, HAROLD.
MARY CAROL STURGILL, HAROLD.
YOLANDA GAYE TACKETT, HAROLD.
MELANIE LYNN TURNER, HUEYSVILLE.
RICHARD TURNER, MARTIN.
GINA M. WATTS, HUEYSVILLE.
EUGENE C. WEATHERS III, PRESTONSBURG.
ELAINE WEBB, DANA.
KATHLEEN WEIGAND, MARTIN.
MELISSA WILSON, PRESTONSBURG.

####

*Floyd County Times
Daily INdpendent*

News

MEDIA RELATIONS

JUDITH YANCY, DIRECTOR

MOREHEAD STATE UNIVERSITY

UPO BOX 1100

MOREHEAD, KY 40351-1689

606-783-2030

Jan. 15, 1992
FOR IMMEDIATE RELEASE

MOREHEAD, Ky.--Six students from Franklin County were named to the Morehead State University Dean's List for the 1991 Fall Semester.

To be named to the list, a student must be enrolled on a full-time basis and achieve at least a 3.4 grade point average on a 4.0 scale.

The Dean's List includes:

KAREN ALLEN, AUXIER.
STACY ALLEN, FRANKFORT.
JULIS PEAVLER, FRANKFORT.
LELIA LYNN POLK, LAWRENCEBURG.
CHRISTOPHER WASSON, FRANKFORT.
DANIEL G. YEAST, FRANKFORT.

####

State Journal

News

MEDIA RELATIONS

JUDITH YANCY, DIRECTOR

MOREHEAD STATE UNIVERSITY

UPO BOX 1100

MOREHEAD, KY 40351-1689

606-783-2030

Jan. 15, 1992
FOR IMMEDIATE RELEASE

MOREHEAD, Ky.--Six students from Franklin (OH) County were named to the Morehead State University Dean's List for the 1991 Fall Semester.

To be named to the list, a student must be enrolled on a full-time basis and achieve at least a 3.4 grade point average on a 4.0 scale.

The Dean's List includes:

ROBIN CALLINAN, COLUMBUS.
ANGELA DAVIS, ORIENT.
ERIC HUBBELL, WESTERVILLE.
ANGELA PHILLIPS, GROVE CITY.
STACIE NICOLE REED, COLUMBUS.
BRYAN YURIS, GAHANNA.

####

*Grove City Record
Rocky Fork Enterprise
Public Opinion
Suburban News-Publicist*

News

MEDIA RELATIONS

JUDITH YANCY, DIRECTOR

MOREHEAD STATE UNIVERSITY

UPO BOX 1100

MOREHEAD, KY 40351-1689

606-783-2030

Jan. 15, 1992
FOR IMMEDIATE RELEASE

MOREHEAD, Ky.--Two students from Gallia (OH) County were named to the Morehead State University Dean's List for the 1991 Fall Semester.

To be named to the list, a student must be enrolled on a full-time basis and achieve at least a 3.4 grade point average on a 4.0 scale.

The Dean's List includes:

PAUL CANTRELL, GALLIPOLIS.
ANNE MARIE SPURLOCK, GALLIPOLIS.

###

*Times Sentinel
Tribune*

News

MEDIA RELATIONS

JUDITH YANCY, DIRECTOR

MOREHEAD STATE UNIVERSITY

UPO BOX 1100

MOREHEAD, KY 40351-1689

606-783-2030

Jan. 15, 1992
FOR IMMEDIATE RELEASE

MOREHEAD, Ky.--Three students from Grant County were named to the Morehead State University Dean's List for the 1991 Fall Semester.

To be named to the list, a student must be enrolled on a full-time basis and achieve at least a 3.4 grade point average on a 4.0 scale.

The Dean's List includes:

DAVID BLAINE, DRY RIDGE.
AMY RUARK, CRITTENDEN.
JULIE STEWART, DRY RIDGE.

####

*Grant County Express
Grant County News*

News

MEDIA RELATIONS

JUDITH YANCY, DIRECTOR

MOREHEAD STATE UNIVERSITY

UPO BOX 1100

MOREHEAD, KY 40351-1689

606-783-2030

Jan. 15, 1992
FOR IMMEDIATE RELEASE

MOREHEAD, Ky.--Three students from Greene (OH) County were named to the Morehead State University Dean's List for the 1991 Fall Semester.

To be named to the list, a student must be enrolled on a full-time basis and achieve at least a 3.4 grade point average on a 4.0 scale.

The Dean's List includes:

CARYN BLOW, XENIA.
COLLEEN BLOW, XENIA.
LISA SPELLER, FAIRBORN.

###

*Greene County Spectrum
Xenia Daily Gazette
Fairborn Daily Herald*

News

MEDIA RELATIONS

JUDITH YANCY, DIRECTOR

MOREHEAD STATE UNIVERSITY

UPO BOX 1100

MOREHEAD, KY 40351-1689

606-783-2030

Jan. 15, 1992
FOR IMMEDIATE RELEASE

MOREHEAD, Ky.--Fifty-four students from Greenup County were named to the Morehead State University Dean's List for the 1991 Fall Semester.

To be named to the list, a student must be enrolled on a full-time basis and achieve at least a 3.4 grade point average on a 4.0 scale.

The Dean's List includes:

JOAN ALL-CHRISTIAN, MOREHEAD.
BENJAMIN BALDRIDGE, WURLAND.
ANTHONY BATES, FLATWOODS.
ANGELA BENTLEY, SOUTH SHORE.
GREGORY LEE BLANTON, RUSSELL.
JAMES BOGGS, RACELAND.
SHAYLA BRADEN, WURLAND.
PAIGE BURRISS, WURLAND.
TONJA CARPENTER, WURLAND.
JOHN PAUL COLLINS, MOREHEAD.
MELISSA DIXON, FLATWOODS.
LEIGH DUNCAN, SOUTH SHORE.
WILLIAM ALBERT DYE, FLATWOODS.
MELISSA J. ESPOSITO, GREENUP.
LORA FELTY, SOUTH SHORE.
BRENDA FIELDS, WURLAND.
CHRISTOPHER FRITZ, WURLAND.
JENNIFER GAUZE, ASHLAND.
SHERRY HANNAH, FLATWOODS.
LINDA HARBISON, FLATWOODS.
SALLIE HARRIS, FLATWOODS.
STEVE HESTER, ASHLAND.
BRIAN HEWLETT, RUSSELL.
VON SCOTT HIENEMAN, GREENUP.
CHAILLE HOLT, RACELAND.
WARREN HOWARD, RUSSELL.
GREGORY JAMES, SOUTH SHORE.
SHIRLEY JOHNSON, FLATWOODS.
LISA KILBURN, GREENUP.
CHARLES MARTIN, WORTHINGTON.
RAYMOND MCCOMAS JR., FLATWOODS.
ANNE MEFFORD, RACELAND.
KEITH A. METZKER, WURLAND.
JAMES E. NICHOLS, WURLAND.
JAMIE NICHOLS, GREENUP.
MICHAEL PATTERSON, FLATWOODS.
MICHAEL E. PENNINGTON, FLATWOODS.

(MORE)

*Greenup News
The Times
Daily Independent*

Greenup County Dean's List
2-2-2-2-2

LISA POTTER, SOUTH SHORE.
MICHAEL RATLIFF, RUSSELL.
ELSIE SALMONS, OLDTOWN.
MELISSA SARGENT, GREENUP.
KEVIN SMITH, GREENUP.
PEGGY STAPLETON, SOUTH SHORE.
MARINA STEPHENS, FLATWOODS.
SHAWN STILL, RACELAND.
JOSEPH TOMLIN, FLATWOODS.
KRISTINA VEACH, SOUTH SHORE.
MICHELLE VIRGIN, GREENUP.
BILLIE WEBB, MOREHEAD.
CHERYL WELLMAN, WURLAND.
SCOTT WELLMAN, OLDTOWN.
KEVIN WILLIS, FLATWOODS.
SHELLY WRIGHT, GREENUP.
KELLY ZAPH, SOUTH SHORE.

###

*Greenup News
The Times
Daily Independent*

News

MEDIA RELATIONS

JUDITH YANCY, DIRECTOR

MOREHEAD STATE UNIVERSITY

UPO BOX 1100

MOREHEAD, KY 40351-1689

606-783-2030

Jan. 15, 1992
FOR IMMEDIATE RELEASE

MOREHEAD, Ky.--Eight students from Hamilton (OH) County were named to the Morehead State University Dean's List for the 1991 Fall Semester.

To be named to the list, a student must be enrolled on a full-time basis and achieve at least a 3.4 grade point average on a 4.0 scale.

The Dean's List includes:

NICOLE BALLABAN, 1103 ARCHLAND DRIVE, CINCINNATI 45224
TRACI COCHRAN, 1640 SANBORN DRIVE, CINCINNATI 45215
ELLIE JOHNSON, 1251 WESTMINSTER DRIVE, CINCINNATI 45229
GEORGE KAMPHAUS, 858 YARGER DRIVE, CINCINNATI 45230
PAUL KINDT, 7310 MIAMI HILLS DRIVE, CINCINNATI 45243
JOSEPH SANTORELLI, 1948 WILARAY TERRACE, CINCINNATI 45230
STEVE TOMLINSON, MOREHEAD.
KIM WENMAN, 3721 ASHWORTH #A, CINCINNATI 45208

####

Suburban Newspapers

News

MEDIA RELATIONS

JUDITH YANCY, DIRECTOR

MOREHEAD STATE UNIVERSITY

UPO BOX 1100

MOREHEAD, KY 40351-1689

606-783-2030

Jan. 15, 1992
FOR IMMEDIATE RELEASE

MOREHEAD, Ky.--Three students from Hardin County were named to the Morehead State University Dean's List for the 1991 Fall Semester.

To be named to the list, a student must be enrolled on a full-time basis and achieve at least a 3.4 grade point average on a 4.0 scale.

The Dean's List includes:

COREY FARR, MOREHEAD.
SHERRY GRAY, MOREHEAD.
MONICA M. MEREDITH, SONORA.

####

*News-Enterprise
Hardin County Independent
The Sentinel*

News

MEDIA RELATIONS

JUDITH YANCY, DIRECTOR

MOREHEAD STATE UNIVERSITY

UPO BOX 1100

MOREHEAD, KY 40351-1689

606-783-2030

Jan. 15, 1992
FOR IMMEDIATE RELEASE

MOREHEAD, Ky.--Five students from Harlan County were named to the Morehead State University Dean's List for the 1991 Fall Semester.

To be named to the list, a student must be enrolled on a full-time basis and achieve at least a 3.4 grade point average on a 4.0 scale.

The Dean's List includes:

TONYA CREECH, HARLAN.
LESLIE JACKSON, EVARTS.
PATRICIA MARTIN, HARLAN.
KENT SCOTT, LOYALL.
DAVID SHOUBE, HARLAN.

####

*Tri-City News
Harlan Daily Enterprise*

News

MEDIA RELATIONS

JUDITH YANCY, DIRECTOR

MOREHEAD STATE UNIVERSITY

UPO BOX 1100

MOREHEAD, KY 40351-1689

606-783-2030

Jan. 15, 1992
FOR IMMEDIATE RELEASE

MOREHEAD, Ky.--Eleven students from Harrison County were named to the Morehead State University Dean's List for the 1991 Fall Semester.

To be named to the list, a student must be enrolled on a full-time basis and achieve at least a 3.4 grade point average on a 4.0 scale.

The Dean's List includes:

BRENDA BEVERLY, CAMPTON.
KELLIE CRUMP, CYNTHIANA.
DAVID R. FRENCH, CYNTHIANA.
WILLIAM KING, CYNTHIANA.
TIMOTHY A. LETCHER, CYNTHIANA.
DANA MOORE, CYNTHIANA.
SONYA PEER, CYNTHIANA.
KIMBERLY SALE, CYNTHIANA.
CHIP SMITH, CYNTHIANA.
KEITH THOMAS, CYNTHIANA.
BILLY WHITAKER, CYNTHIANA.

####

Cynthiana Democrat

News

MEDIA RELATIONS

JUDITH YANCY, DIRECTOR

MOREHEAD STATE UNIVERSITY

UPO BOX 1100

MOREHEAD, KY 40351-1689

606-783-2030

Jan. 15, 1992
FOR IMMEDIATE RELEASE

MOREHEAD, Ky.--One student from Henderson County was named to the Morehead State University Dean's List for the 1991 Fall Semester.

To be named to the list, a student must be enrolled on a full-time basis and achieve at least a 3.4 grade point average on a 4.0 scale.

The Dean's List includes:

SUSAN RICE, HENDERSON.

####

The Gleaner

News

MEDIA RELATIONS

JUDITH YANCY, DIRECTOR

MOREHEAD STATE UNIVERSITY

UPO BOX 1100

MOREHEAD, KY 40351-1689

606-783-2030

Jan. 15, 1992
FOR IMMEDIATE RELEASE

MOREHEAD, Ky.--One student from Henry County was named to the Morehead State University Dean's List for the 1991 Fall Semester.

To be named to the list, a student must be enrolled on a full-time basis and achieve at least a 3.4 grade point average on a 4.0 scale.

The Dean's List includes:

PHILLIP C. KAYS, SULPHUR.

###

Henry County Local

News

MEDIA RELATIONS

JUDITH YANCY, DIRECTOR

MOREHEAD STATE UNIVERSITY

UPO BOX 1100

MOREHEAD, KY 40351-1689

606-783-2030

Jan. 15, 1992
FOR IMMEDIATE RELEASE

MOREHEAD, Ky.--Six students from Highland (OH) County were named to the Morehead State University Dean's List for the 1991 Fall Semester.

To be named to the list, a student must be enrolled on a full-time basis and achieve at least a 3.4 grade point average on a 4.0 scale.

The Dean's List includes:

LEIGH A. BUSCH, SARDINIA.
ALICIA GRAVES, MOREHEAD.
TAMARA HUBBARD, LYNCHBURG.
JAMES W. PHILLIPS, GREENFIELD.
ATT UNGER, GREENFIELD.
WILLIAM C. YOUNG, SARDINIA.

###

*Press - Gazette
Brown County Press
Greenfield Daily Sun
Lumberton News*

News

MEDIA RELATIONS

JUDITH YANCY, DIRECTOR

MOREHEAD STATE UNIVERSITY

UPO BOX 1100

MOREHEAD, KY 40351-1689

606-783-2030

Jan. 15, 1992
FOR IMMEDIATE RELEASE

MOREHEAD, Ky.--One student from Jackson County was named to the Morehead State University Dean's List for the 1991 Fall Semester.

To be named to the list, a student must be enrolled on a full-time basis and achieve at least a 3.4 grade point average on a 4.0 scale.

The Dean's List includes:

ROBERT DALE BAKER, ANNVILLE.

####

Jackson County Sun

News

MEDIA RELATIONS

JUDITH YANCY, DIRECTOR

MOREHEAD STATE UNIVERSITY

UPO BOX 1100

MOREHEAD, KY 40351-1689

606-783-2030

Jan. 15, 1992
FOR IMMEDIATE RELEASE

MOREHEAD, Ky.--One student from Jackson (OH) County was named to the Morehead State University Dean's List for the 1991 Fall Semester.

To be named to the list, a student must be enrolled on a full-time basis and achieve at least a 3.4 grade point average on a 4.0 scale.

The Dean's List includes:

STEPHANIE DILL, OAK HILL.

###

*Journal Herald
Wellston Sentry
Wellston Telegram*

News

MEDIA RELATIONS

JUDITH YANCY, DIRECTOR

MOREHEAD STATE UNIVERSITY

UPO BOX 1100

MOREHEAD, KY 40351-1689

606-783-2030

Jan. 15, 1992
FOR IMMEDIATE RELEASE

MOREHEAD, Ky.--Fifteen students from Jefferson County were named to the Morehead State University Dean's List for the 1991 Fall Semester.

To be named to the list, a student must be enrolled on a full-time basis and achieve at least a 3.4 grade point average on a 4.0 scale.

The Dean's List includes:

MICHAEL BARNARD, LOUISVILLE.
MELISSA BORICH, LOUISVILLE.
MAC CAUDILL, LOUISVILLE.
AMY COVERT, LOUISVILLE.
DOMINIC DAWSON, LOUISVILLE.
JAMES DAWSON, LOUISVILLE.
BRIAN LEE GARDNER, LOUISVILLE.
ANDREW LOTT HOLTON, LOUISVILLE.
MARY NICOLE LACK, SHEPHERDSVILLE.
JONATHAN LEWIS, LOUISVILLE.
JEFFREY ANCUSO, LOUISVILLE.
RACHAEL METRY, LOUISVILLE.
JEFFREY MILLER, LOUISVILLE.
CRAIG SWATT, LOUISVILLE.
TIMOTHY WHEELER, LOUISVILLE.

####

*Courier-Journal
Pioneer News*

News

MEDIA RELATIONS

JUDITH YANCY, DIRECTOR

MOREHEAD STATE UNIVERSITY

UPO BOX 1100

MOREHEAD, KY 40351-1689

606-783-2030

Jan. 15, 1992
FOR IMMEDIATE RELEASE

MOREHEAD, Ky.--One student from Jefferson (OH) County was named to the Morehead State University Dean's List for the 1991 Fall Semester.

To be named to the list, a student must be enrolled on a full-time basis and achieve at least a 3.4 grade point average on a 4.0 scale.

The Dean's List includes:

JEFFREY KING, BRILLIANT.

####

*The Herald-Star
Toronto Tribune*

News

MEDIA RELATIONS

JUDITH YANCY, DIRECTOR

MOREHEAD STATE UNIVERSITY

UPO BOX 1100

MOREHEAD, KY 40351-1689

606-783-2030

Jan. 15, 1992
FOR IMMEDIATE RELEASE

MOREHEAD, Ky.--Six students from Jessamine County were named to the Morehead State University Dean's List for the 1991 Fall Semester.

To be named to the list, a student must be enrolled on a full-time basis and achieve at least a 3.4 grade point average on a 4.0 scale.

The Dean's List includes:

HOLLY ANDERSON, NICHOLASVILLE.
CHARLES BRANHAM, NICHOLASVILLE.
JAMES COX, NICHOLASVILLE.
PATRICK LEWIS, MOREHEAD.
TRACY SOUDER, NICHOLASVILLE.
WAYNE WARREN, NICHOLASVILLE.

####

*Jessamine Journal
Danville Examiner*

News

MEDIA RELATIONS

JUDITH YANCY, DIRECTOR

MOREHEAD STATE UNIVERSITY

UPO BOX 1100

MOREHEAD, KY 40351-1689

606-783-2030

Jan. 15, 1992
FOR IMMEDIATE RELEASE

MOREHEAD, Ky.--Fifty-three students from Johnson County were named to the Morehead State University Dean's List for the 1991 Fall Semester.

To be named to the list, a student must be enrolled on a full-time basis and achieve at least a 3.4 grade point average on a 4.0 scale.

The Dean's List includes:

DELISA ARROWOOD, THELMA.
PAUL ARROWOOD, RIVER.
WAYNE ARROWOOD, MEALLY.
ANGELA F. BLAIR, SWAMP BRANCH.
GRAYSON RUSSELL BOYD, WILLIAMSPORT.
SUSAN BROWN, PAINTSVILLE.
BRENT BURNS, WITTENSVILLE.
MICHAEL BURTON, VAN LEAR.
BARRY K. BUTCHER, RIVER.
MARY ANN BUTCHER, VAN LEAR.
REBECCA CASTLE, WEST VAN LEAR.
TAMARA CASTLE, NIPPA.
LAURA A. CAUDILL, TUTOR KEY.
MYLISSA CHAFINS, MOREHEAD.
PAUL CLINE, OIL SPRINGS.
DAVID COLEMAN, HAGER HILL.
PATRICIA DANIEL, WINCHESTER.
KRISTINA DAVIS, PAINTSVILLE.
ANGELA FANNIN, WEST VAN LEAR.
MICHELE FANNIN, VAN LEAR.
BARRENTON BRENT FERGUSON, FLAT GAP.
GEORGE HALL, BOONES CAMP.
BRANDY HORNE, MEALLY.
VALERI ISON, VOLGA.
JENNIFER JAMES, PRESTONSBURG.
STACY LOGAN, PAINTSVILLE.
WILLIAM MONEY, WITTENSVILLE.
CHARLES MUSIC, WITTENSVILLE.
LEE ANN O'BRYAN, DENVER.
DIANA PACK, PAINTSVILLE.
TERESA PRATER, WEST VAN LEAR.
PAULA PRESTON, CLEARFIELD.
ROBIN RATLIFF, WEST VAN LEAR.
HELEN RICE, OIL SPRINGS.
JASON RICE, SITKA.
JOHN ROBERTS, FLAT GAP.
JOHNNIE ROBERTS, FLAT GAP.

(MORE)

*Paintsville Herald
Daily Independent*

Johnson County Dean's List
2-2-2-2-2

JANIE ROWLAND, VOLGA.
GEORGE SALYER II, VOLGA.
JEANETTA SALYERS, PAINTSVILLE.
BRYAN SERGENT, PAINTSVILLE.
SHERI LEIGH SETSER, VAN LEAR.
JONATHAN SHAW, PAINTSVILLE.
CAROLYN SUE SLONE, SITKA.
CHRISTOPHER SLONE, SITKA.
ADAM SMITH, PAINTSVILLE.
BETHANY TURNER, PAINTSVILLE.
SHERRI VANHOOSE, PAINTSVILLE.
DAVID WEBB, OIL SPRINGS.
SHARON WHITING, HAGER HILL.
ELIOT WILLIAMS, MOREHEAD.
EVONNE WOODS, MEALLY.
CHINNETTA L. YOUNCE, STAMBAUGH.

###

*Paintsville Herald
Daily Independent*

News

MEDIA RELATIONS

JUDITH YANCY, DIRECTOR

MOREHEAD STATE UNIVERSITY

UPO BOX 1100

MOREHEAD, KY 40351-1689

606-783-2030

Jan. 15, 1992
FOR IMMEDIATE RELEASE

MOREHEAD, Ky.--Fifteen students from Kenton County were named to the Morehead State University Dean's List for the 1991 Fall Semester.

To be named to the list, a student must be enrolled on a full-time basis and achieve at least a 3.4 grade point average on a 4.0 scale.

The Dean's List includes:

KIMBERLY ART, WALTON.
MICHELLE BERTKE, COVINGTON.
MELISSA COOK, EDGEWOOD.
KRISTEN DEMARSH, CRESTVIEW HILLS.
MICHAEL DEMARSH, CRESTVIEW HILLS.
DONALD DETMERING, INDEPENDENCE.
ROBERT JEFFRIES, COVINGTON.
TAMMY MILLER, LUDLOW.
AMY NAGLE, VILLA HILLS.
MOLLY A. OEHLER, FORT MITCHELL.
ROBERT PADGETT, VILLA HILLS.
MELISSA SHOTWELL, WALTON.
HOPE TACKETT, FLORENCE.
SUSAN WILGER, EDGEWOOD.
ANTHONY WOLKING, PARK HILLS.

####

*News Enterprise
Kenton County Recorder
Kentucky Post*

News

MEDIA RELATIONS

JUDITH YANCY, DIRECTOR

MOREHEAD STATE UNIVERSITY

UPO BOX 1100

MOREHEAD, KY 40351-1689

606-783-2030

Jan. 15, 1992
FOR IMMEDIATE RELEASE

MOREHEAD, Ky.--Eighteen students from Knott County were named to the Morehead State University Dean's List for the 1991 Fall Semester.

To be named to the list, a student must be enrolled on a full-time basis and achieve at least a 3.4 grade point average on a 4.0 scale.

The Dean's List includes:

MELISSA BURTON, MOREHEAD.
SHEILA CLEMONS, DECOY.
SHAWN CONLEY, GARNER.
DELORES GRIGSBY, MOUSIE.
LISA HALL, TOPMOST.
MICHELLE HALL, PUNCHEON.
ANGEL KING, KITE.
CATHY MOSLEY, HINDMAN.
RENEE NOBLE, HINDMAN.
KIMBERLY PERKINS, HINDMAN.
ADAM RITCHIE, HAZARD.
JEFFREY RITCHIE, HAZARD.
KIMBERLY SEXTON, WAYLAND.
JILL SHORT, PIPPA PASSES.
ANTHONY P. SMITH, VEST.
MARK TERRY, TOPMOST.
DEENA WATTS, MOUSIE.
TAMMY WILLIAMS, HINDMAN.

####

*Troublesome Creek Times
Herald-Voice
Perry County News*

News

MEDIA RELATIONS

JUDITH YANCY, DIRECTOR

MOREHEAD STATE UNIVERSITY

UPO BOX 1100

MOREHEAD, KY 40351-1689

606-783-2030

Jan. 15, 1992
FOR IMMEDIATE RELEASE

MOREHEAD, Ky.--Three students from Laurel County were named to the Morehead State University Dean's List for the 1991 Fall Semester.

To be named to the list, a student must be enrolled on a full-time basis and achieve at least a 3.4 grade point average on a 4.0 scale.

The Dean's List includes:

THEODORE ANGEL, LONDON.
MARCUS FANNON, LONDON.
KRISTY WILLIAMS, LONDON.

####

*Sentinel-Echo
Laurel County Weekly
Laurel News-Leader*

News

MEDIA RELATIONS

JUDITH YANCY, DIRECTOR

MOREHEAD STATE UNIVERSITY

UPO BOX 1100

MOREHEAD, KY 40351-1689

606-783-2030

Jan. 15, 1992
FOR IMMEDIATE RELEASE

MOREHEAD, Ky.--Twenty-three students from Lawrence County were named to the Morehead State University Dean's List for the 1991 Fall Semester.

To be named to the list, a student must be enrolled on a full-time basis and achieve at least a 3.4 grade point average on a 4.0 scale.

The Dean's List includes:

ROBERT AKERS, LOUISA.
ANGELA BARTRAM, LOUISA.
CHARLES BISHOP, LOUISA.
JAMES BOGGS, LOUISA.
JOSEPH BOGGS, LOUISA.
ROSEMARY BORDERS, LOUISA.
ROWENA BORDERS, WEBBVILLE.
SANDY CASTLE, LOUISA.
ANGELITA A. CHAFFIN, LOUISA.
KERRI COLE, LOWMANVILLE.
COLLEEN COLLINS, NEON.
LAWRENCE CORDLE, BLAINE.
ERIN EVANS, LOUISA.
SHARON FIELDS, BLAINE.
JANETTE FRAZIER, LOUISA.
RITCHIE FYFFE, BLAINE.
CHRISTOPHER HICKS, GRAYSON.
KEVIN JOHNS, LOUISA.
DEANNA JOHNSON, MARTHA.
BELINDA KELLEY, LOUISA.
GREGORY MORGAN, LOUISA.
SANDRA ROSE, ULYSSES.
WILLIAM SEE, LOUISA.

####

*Big Sandy News
Daily Independent*

News

MEDIA RELATIONS

JUDITH YANCY, DIRECTOR

MOREHEAD STATE UNIVERSITY

UPO BOX 1100

MOREHEAD, KY 40351-1689

606-783-2030

Jan. 15, 1992
FOR IMMEDIATE RELEASE

MOREHEAD, Ky.--Seven students from Lawrence (OH) County were named to the Morehead State University Dean's List for the 1991 Fall Semester.

To be named to the list, a student must be enrolled on a full-time basis and achieve at least a 3.4 grade point average on a 4.0 scale.

The Dean's List includes:

TARA BLUNK, SOUTH POINT.
HEATHER CORNETTE, RUSH, KY.
TRISHA NANCE, COAL GROVE.
MARK NEAL, SOUTH POINT.
NICOLE RIGNEY, CHESAPEAKE.
CHRISTOPHER SIMMONS, SOUTH POINT.
ROBIN WHITE, PROCTORVILLE.

####

Jonathan Dubene

News

MEDIA RELATIONS

JUDITH YANCY, DIRECTOR

MOREHEAD STATE UNIVERSITY

UPO BOX 1100

MOREHEAD, KY 40351-1689

606-783-2030

Jan. 15, 1992
FOR IMMEDIATE RELEASE

MOREHEAD, Ky.--Six students from Lee County were named to the Morehead State University Dean's List for the 1991 Fall Semester.

To be named to the list, a student must be enrolled on a full-time basis and achieve at least a 3.4 grade point average on a 4.0 scale.

The Dean's List includes:

CLARENCE COMBS JR., BEATTYVILLE.
LISA HAYES, BEATTYVILLE.
LISA C. LACY, BEATTYVILLE.
MICHELLE D. LACY, BEATTYVILLE.
MARK MOORE, BEATTYVILLE.
REBECCA MULLINS, BEATTYVILLE.

###

*Beattyville Enterprise
Three Forks Tradition*

News

MEDIA RELATIONS

JUDITH YANCY, DIRECTOR

MOREHEAD STATE UNIVERSITY

UPO BOX 1100

MOREHEAD, KY 40351-1689

606-783-2030

Jan. 15, 1992
FOR IMMEDIATE RELEASE

MOREHEAD, Ky.--Three students from Leslie County were named to the Morehead State University Dean's List for the 1991 Fall Semester.

To be named to the list, a student must be enrolled on a full-time basis and achieve at least a 3.4 grade point average on a 4.0 scale.

The Dean's List includes:

JAMES SCOTT BOGGS, MOREHEAD.
ROGER OSBORNE, MOREHEAD.
TERESA WHITAKER, MOREHEAD.

###

*Leslie County News
Thousand Sticks News*

News

MEDIA RELATIONS

JUDITH YANCY, DIRECTOR

MOREHEAD STATE UNIVERSITY

UPO BOX 1100

MOREHEAD, KY 40351-1689

606-783-2030

Jan. 15, 1992
FOR IMMEDIATE RELEASE

MOREHEAD, Ky.--Twenty-five students from Letcher County were named to the Morehead State University Dean's List for the 1991 Fall Semester.

To be named to the list, a student must be enrolled on a full-time basis and achieve at least a 3.4 grade point average on a 4.0 scale.

The Dean's List includes:

ELLENA ADAMS, JENKINS.
TODD ADAMS, CLEARFIELD.
KATHY AMBURGEY, MAYKING.
MONA AMBURGEY, ISOM.
STEPHEN AMBURGEY, PREMIUM.
RANDY BAILEY, ISOM.
REBECCA BAKER, THORNTON.
CHERYL BANKS, WHITESBURG.
ERNEST BRANHAM, MCROBERTS.
AMY COLLIER, WHITESBURG.
WILLIAM COLLINS, THORNTON.
STEVEN G. COMBS, WHITESBURG.
JOHN FAIRCHILD, MOREHEAD.
DEREK HALL, JENKINS.
MICHELLE R. JOHNSON, WHITESBURG.
WILLIS KING, WHITESBURG.
CANDACE MEADE, MILLSTONE.
KRISTI MILLER, ISOM.
STACEY MORROW, MAYKING.
GREGORY MULLINS, WHITESBURG.
ADA PARKS, JEREMIAH.
CELESTA RIFFE, MOREHEAD.
WILLIAM ROBERTS, WHITESBURG.
LUTHER SEXTON, WHITESBURG.
ARTHUR WEBB, WHITESBURG.

####

*Letcher County News Press
Mountain Eagle*

News

MEDIA RELATIONS

JUDITH YANCY, DIRECTOR

MOREHEAD STATE UNIVERSITY

UPO BOX 1100

MOREHEAD, KY 40351-1689

606-783-2030

Jan. 15, 1992
FOR IMMEDIATE RELEASE

MOREHEAD, Ky.--Thirty-five students from Lewis County were named to the Morehead State University Dean's List for the 1991 Fall Semester.

To be named to the list, a student must be enrolled on a full-time basis and achieve at least a 3.4 grade point average on a 4.0 scale.

The Dean's List includes:

NICKLAUS ADAMS, VANCEBURG.
PENNY APPEGATE, TOLLESBORO.
CHRISTINE BENNETT, VANCEBURG.
CHRISTOPHER BENTLEY, FIREBRICK.
PAMELA BOX, VANCEBURG.
BEVERLY BRADY, TOLLESBORO.
KIMBERLY BROWN, WALLINGFORD.
MARTY COLE, VANCEBURG.
BETTY CRAWFORD, VANCEBURG.
CATHERINE GILBERT, VANCEBURG.
BETTY GOODWIN, VANCEBURG.
DOUGLAS HAMPTON, VANCEBURG.
STEPHANIE HAMPTON, VANCEBURG.
JUDY D. HARDEMAN, CLEARFIELD.
ANNE HARRISON, TOLLESBORO.
ANGELA KIMBLER, WALLINGFORD.
ARNOLD KIMBLER, WALLINGFORD.
TROY LEMING, TOLLESBORO.
FAITH LEWIS, VANCEBURG.
ELMO MAWK, VANCEBURG.
CHRISTOPHER MCCANE, VANCEBURG.
JILL NOLEN, CAMP DIX.
LOIS RILEY, VANCEBURG.
TERESA ROE, VANCEBURG.
LISA RUARK, VANCEBURG.
KENNETH W. SCOTT, VANCEBURG.
JAMES SILVEY, VANCEBURG.
JENNIFER SKIDMORE, VANCEBURG.
BRIAN STAMM, WALLINGFORD.
CORRISSA TAYLOR, VANCEBURG.
HAZEL THORNSBERRY, VANCEBURG.
LANA THORNSBERRY, VANCEBURG.
VICKIE THORNSBURY, WALLINGFORD.
KELLY WALSH, MOREHEAD.
JAMIE WEDDINGTON, VANCEBURG.

####

Lewis County Herald

News

MEDIA RELATIONS

JUDITH YANCY, DIRECTOR

MOREHEAD STATE UNIVERSITY

UPO BOX 1100

MOREHEAD, KY 40351-1689

606-783-2030

Jan. 15, 1992
FOR IMMEDIATE RELEASE

MOREHEAD, Ky.--One student from Licking (OH) County was named to the Morehead State University Dean's List for the 1991 Fall Semester.

To be named to the list, a student must be enrolled on a full-time basis and achieve at least a 3.4 grade point average on a 4.0 scale.

The Dean's List includes:

CYNTHIA OSBORNE, CLEARFIELD.

###

Acc News

News

MEDIA RELATIONS

JUDITH YANCY, DIRECTOR

MOREHEAD STATE UNIVERSITY

UPO BOX 1100

MOREHEAD, KY 40351-1689

606-783-2030

Jan. 15, 1992
FOR IMMEDIATE RELEASE

MOREHEAD, Ky.--Two students from Lincoln County were named to the Morehead State University Dean's List for the 1991 Fall Semester.

To be named to the list, a student must be enrolled on a full-time basis and achieve at least a 3.4 grade point average on a 4.0 scale.

The Dean's List includes:

ELECIA COCHRAN, STANFORD.
KEVIN MCGUFFEY, WAYNESBURG.

###

*Interior Journal
Lincoln Ledger
Danville Examiner*

News

MEDIA RELATIONS

JUDITH YANCY, DIRECTOR

MOREHEAD STATE UNIVERSITY

UPO BOX 1100

MOREHEAD, KY 40351-1689

606-783-2030

Jan. 15, 1992
FOR IMMEDIATE RELEASE

MOREHEAD, Ky.--One student from Lorain (OH) County was named to the Morehead State University Dean's List for the 1991 Fall Semester.

To be named to the list, a student must be enrolled on a full-time basis and achieve at least a 3.4 grade point average on a 4.0 scale.

The Dean's List includes:

ERNEST ENSIGN, ELYRIA.

####

Elyria Chronicle-Telegram

News

MEDIA RELATIONS

JUDITH YANCY, DIRECTOR

MOREHEAD STATE UNIVERSITY

UPO BOX 1100

MOREHEAD, KY 40351-1689

606-783-2030

Jan. 15, 1992
FOR IMMEDIATE RELEASE

MOREHEAD, Ky.--Eight students from Madison County were named to the Morehead State University Dean's List for the 1991 Fall Semester.

To be named to the list, a student must be enrolled on a full-time basis and achieve at least a 3.4 grade point average on a 4.0 scale.

The Dean's List includes:

TINA AMSDEN, BERA.
GREGORY BROWNE, RICHMOND.
KARLA HOPPER, RICHMOND.
STEFANIE KERSEY, RICHMOND.
AMY POWELL, BERA.
SHANNON B. WILSON, RICHMOND.
MITCHELL WININGER, RICHMOND.
MICHELE WOOLWINE, MOREHEAD.

####

*Berea Citizen
Richmond Register*

News

MEDIA RELATIONS

JUDITH YANCY, DIRECTOR

MOREHEAD STATE UNIVERSITY

UPO BOX 1100

MOREHEAD, KY 40351-1689

606-783-2030

Jan. 15, 1992
FOR IMMEDIATE RELEASE

MOREHEAD, Ky.--Forty-two students from Magoffin County were named to the Morehead State University Dean's List for the 1991 Fall Semester.

To be named to the list, a student must be enrolled on a full-time basis and achieve at least a 3.4 grade point average on a 4.0 scale.

The Dean's List includes:

SARAH ADAMS, SALYERSVILLE.
SHAWN ADAMS, SALYERSVILLE.
ANGELA ALLEN, SALYERSVILLE.
DEBORAH ARNETT, SALYERSVILLE.
DIANNA ARNETT, SALYERSVILLE.
KIMBERLY ARNETT, FORAKER.
LANESSA ARNETT, SALYERSVILLE.
SCOTT ARNETT, SALYERSVILLE.
BRIAN CLAY BAILEY, SALYERSVILLE.
DELBERT BAILEY, SALYERSVILLE.
KRISTI BAILEY, GUNLOCK.
REGINNA BAILEY, SALYERSVILLE.
TERRI SUE BARNETT, SALYERSVILLE.
DIANNA CARTY, SALYERSVILLE.
TAMMY CLAXTON, SALYERSVILLE.
AMELIA COLE, MARSHALLSVILLE.
PATRICIA COLLINSWORTH, SALYERSVILLE.
VICKI CONNELLEY, SALYERSVILLE.
AUDREY CRAFT, SALYERSVILLE.
MELANIE CULBERTSON, SALYERSVILLE.
CRISTAL HOSKINS, SALYERSVILLE.
MICHELE HOWARD, SALYERSVILLE.
VENESSA HOWARD, SALYERSVILLE.
PAULA HOWES, SALYERSVILLE.
DOLPHIE ISAAC, SALYERSVILLE.
TABATHA MANN, CISCO.
JOANNE MCCARTY, BETHANNA.
DELLA MINIX, ELSIE.
DANNY ONEY, SALYERSVILLE.
LORI KAYE PATRICK, SALYERSVILLE.
STEPHANIE PATRICK, SALYERSVILLE.
GLEN PERKINS, SALYERSVILLE.
JEFFERY SALYER, SALYERSVILLE.
JENNIFER SALYER, SALYERSVILLE.
BETHEL SHEPHERD, SALYERSVILLE.
CRAIG SHEPHERD, SALYERSVILLE.
JEFFREY SIZEMORE, GYPSY.
MICHELLE WATKINS, SALYERSVILLE.
TERRY WHITT, SALYERSVILLE.
TONYA WHITT, SALYERSVILLE.
GREGORY WIREMAN, ROYALTON.
MELISSA WIREMAN, SALYERSVILLE.

####

*Salyersville Independent
Daily Independent*

News

MEDIA RELATIONS

JUDITH YANCY, DIRECTOR

MOREHEAD STATE UNIVERSITY

UPO BOX 1100

MOREHEAD, KY 40351-1689

606-783-2030

Jan. 15, 1992
FOR IMMEDIATE RELEASE

MOREHEAD, Ky.--One student from Marion (OH) County was named to the Morehead State University Dean's List for the 1991 Fall Semester.

To be named to the list, a student must be enrolled on a full-time basis and achieve at least a 3.4 grade point average on a 4.0 scale.

The Dean's List includes:

DENISE CAUDILL, MARION.

###

*NewsLife
Star*

News

MEDIA RELATIONS

JUDITH YANCY, DIRECTOR

MOREHEAD STATE UNIVERSITY

UPO BOX 1100

MOREHEAD, KY 40351-1689

606-783-2030

Jan. 15, 1992
FOR IMMEDIATE RELEASE

MOREHEAD, Ky.--One student from Marshall County was named to the Morehead State University Dean's List for the 1991 Fall Semester.

To be named to the list, a student must be enrolled on a full-time basis and achieve at least a 3.4 grade point average on a 4.0 scale.

The Dean's List includes:

PAUL BAKER, MOREHEAD.

####

*Tribune-Courier
The Lake News*

News

MEDIA RELATIONS

JUDITH YANCY, DIRECTOR

MOREHEAD STATE UNIVERSITY

UPO BOX 1100

MOREHEAD, KY 40351-1689

606-783-2030

Jan. 15, 1992
FOR IMMEDIATE RELEASE

MOREHEAD, Ky.--Nineteen students from Martin County were named to the Morehead State University Dean's List for the 1991 Fall Semester.

To be named to the list, a student must be enrolled on a full-time basis and achieve at least a 3.4 grade point average on a 4.0 scale.

The Dean's List includes:

MARK BLACKBURN, LOVELY.
STEVEN BLACKBURN, INEZ.
GARY CAIN, INEZ.
STEVEN CONRAD, LOVELY.
MARTHA E. COPLEY, INEZ.
CLAUDINE DALTON, LOUISA.
CHRISTINA FITCH, INEZ.
NORMAN FLETCHER, WARFIELD.
GOLDEN HALE, TOMAHAWK.
JOANNE JUDE, PILGRIM.
CHRISTOPHER KIRK, LOUISA.
PATRICIA MARCUM, LOVELY.
DEBORAH MATNEY, INEZ.
KIMBERLY MCCOY, TOMAHAWK.
REGINA MILLER, LOUISA.
JOHN MILLS, INEZ.
CHRISTINE STANLEY, LOVELY.
MARY R. STEPP, INEZ.
CYNTHIA WORKMAN, BEAUTY.

####

*East Kentucky Sun
Mountain Citizen
Daily Independent*

News

MEDIA RELATIONS

JUDITH YANCY, DIRECTOR

MOREHEAD STATE UNIVERSITY

UPO BOX 1100

MOREHEAD, KY 40351-1689

606-783-2030

Jan. 15, 1992
FOR IMMEDIATE RELEASE

MOREHEAD, Ky.--Twenty-four students from Mason County were named to the Morehead State University Dean's List for the 1991 Fall Semester.

To be named to the list, a student must be enrolled on a full-time basis and achieve at least a 3.4 grade point average on a 4.0 scale.

The Dean's List includes:

KATINA ACKERMAN, MAYSVILLE.
BRENT BIDDLE, MAYSVILLE.
BRIAN BIDDLE, MAYSVILLE.
JASON K. BUTCHER, MAYSVILLE.
JANET BUTLER, MAYSVILLE.
MARGRET SCHWEIBOLD COPLEY, MAYSVILLE.
STEPHEN A. CULP, MAYSVILLE.
JAMES A. DAVIS, MAYSVILLE.
TRACEY ELLISON, MAYSVILLE.
JEFFREY FRAZIER, MAYSVILLE.
JENNIE HAMILTON, EWING.
BETTSY HENSLEY, MAYSVILLE.
PATRICIA K. KIMBALL, MAYSVILLE.
HOLLY MCDONOUGH, MAYSVILLE.
ROBIN MINGEE, MAYSVILLE.
RUSSELL PENDLETON, MAYSVILLE.
TONYA PHILLIPS, ASHLAND.
ERIC PIGMAN, MAYSVILLE.
CYNTHIA SARGENT, MAYSVILLE.
CLIFTINA SCOTT, MAYS LICK.
DEBRA SELF, MAYSVILLE.
STEPHANIE SHOUSE, MAYSVILLE.
CATHY SILVERS, EWING.
DAVID STUMPF, DOVER.

####

Ledger Independent

News

MEDIA RELATIONS

JUDITH YANCY, DIRECTOR

MOREHEAD STATE UNIVERSITY

UPO BOX 1100

MOREHEAD, KY 40351-1689

606-783-2030

Jan. 15, 1992
FOR IMMEDIATE RELEASE

MOREHEAD, Ky.--One student from McCracken County was named to the Morehead State University Dean's List for the 1991 Fall Semester.

To be named to the list, a student must be enrolled on a full-time basis and achieve at least a 3.4 grade point average on a 4.0 scale.

The Dean's List includes:

LYNN TERRELL, PADUCAH.

####

*Paducah Sun
West Kentucky News*

News

MEDIA RELATIONS

JUDITH YANCY, DIRECTOR

MOREHEAD STATE UNIVERSITY

UPO BOX 1100

MOREHEAD, KY 40351-1689

606-783-2030

Jan. 15, 1992
FOR IMMEDIATE RELEASE

MOREHEAD, Ky.--Two students from Meade County were named to the Morehead State University Dean's List for the 1991 Fall Semester.

To be named to the list, a student must be enrolled on a full-time basis and achieve at least a 3.4 grade point average on a 4.0 scale.

The Dean's List includes:

DEBORAH CLARK, GUSTON.
AMELIA WENTZ, BATTLETOWN.

####

Meade County Messenger

News

MEDIA RELATIONS

JUDITH YANCY, DIRECTOR

MOREHEAD STATE UNIVERSITY

UPO BOX 1100

MOREHEAD, KY 40351-1689

606-783-2030

Jan. 15, 1992
FOR IMMEDIATE RELEASE

MOREHEAD, Ky.--Twenty-one students from Menifee County were named to the Morehead State University Dean's List for the 1991 Fall Semester.

To be named to the list, a student must be enrolled on a full-time basis and achieve at least a 3.4 grade point average on a 4.0 scale.

The Dean's List includes:

EVELYN BACK, DENNISTON.
MARGENIA BAIR, WELLINGTON.
REBECCA BROWN, FRENCHBURG.
BRENDA BURTON, MEANS.
JESSICA BURTON, MEANS.
SAMANTHA CLEMONS, MEANS.
STEPHANIE CORNETT, MARIBA.
MELISSA DAUGHERTY, FRENCHBURG.
JENNIFER DOWNS, FRENCHBURG.
JAMIE HENRY, SUDITH.
SHERRI HOLLAND, MARIBA.
SANDRA L. LITTLE, MT. STERLING.
DORA MOORE, FRENCHBURG.
GERALDENE MOORE, FRENCHBURG.
SHEILA PATRICK, DENNISTON.
STEVE PECK, FRENCHBURG.
ROBIN SETTY, WELLINGTON.
LISA SHEPHERD, MEANS.
YOUVINA STEVENS, WELLINGTON.
JAMI TRIMBLE, FRENCHBURG.
HEATHER WILLIAMS, FRENCHBURG.

####

*Menifee County News
Daily Independent*

News

MEDIA RELATIONS

JUDITH YANCY, DIRECTOR

MOREHEAD STATE UNIVERSITY

UPO BOX 1100

MOREHEAD, KY 40351-1689

606-783-2030

Jan. 15, 1992
FOR IMMEDIATE RELEASE

MOREHEAD, Ky.--One student from Mercer (OH) County was named to the Morehead State University Dean's List for the 1991 Fall Semester.

To be named to the list, a student must be enrolled on a full-time basis and achieve at least a 3.4 grade point average on a 4.0 scale.

The Dean's List includes:

BRENDA ABELS, ST. HENRY.

###

Mercer County Chronicle

News

MEDIA RELATIONS

JUDITH YANCY, DIRECTOR

MOREHEAD STATE UNIVERSITY

UPO BOX 1100

MOREHEAD, KY 40351-1689

606-783-2030

Jan. 15, 1992
FOR IMMEDIATE RELEASE

MOREHEAD, Ky.--Three students from Miami (OH) County were named to the Morehead State University Dean's List for the 1991 Fall Semester.

To be named to the list, a student must be enrolled on a full-time basis and achieve at least a 3.4 grade point average on a 4.0 scale.

The Dean's List includes:

DUSTIN DERSHEM, VANDALIA.
ROBERT LONG, PIQUA.
HEATHER WIDENER, CASSTOWN.

###

*Vandalia Drummer News
Tipp City Herald
Desura Daily Call*

Jan. 15, 1992
FOR IMMEDIATE RELEASE

MOREHEAD, Ky.--Fifty students from Montgomery County were named to the Morehead State University Dean's List for the 1991 Fall Semester.

To be named to the list, a student must be enrolled on a full-time basis and achieve at least a 3.4 grade point average on a 4.0 scale.

The Dean's List includes:

KIMBRLEY BARNES, MT. STERLING.
KAREN BERRYMAN, MT. STERLING.
CHRISTINA BLEVINS, MT. STERLING.
BETTY BRIEN, MT. STERLING.
SHEILA CAMPBELL, MT. STERLING.
BRINDA CASSIDY, JEFFERSONVILLE.
SHERRIE COLLIVER, MT. STERLING.
IRIS J. COMBS, MT. STERLING.
ANTHONY CORD, MT. STERLING.
RHONDA DAVIS, MT. STERLING.
BENITA DONALDSON, MT. STERLING.
SUE ELLEN DONALDSON, MT. STERLING.
TAMMY ELLIOTT, MT. STERLING.
PEGGY ELLIS, MT. STERLING.
MARTHA EUBANK, MT. STERLING.
MARGIE FIELDS, MT. STERLING.
JAMES WILLIAM HALL, MT. STERLING.
PAULINE HAMILTON, JEFFERSONVILLE.
IRENE HENDERSON, JEFFERSONVILLE.
MARK HENDERSON, JEFFERSONVILLE.
KIMBERLY HILER, MT. STERLING.
SHARON JONES, MT. STERLING.
JEANNE LANE, MT. STERLING.
JENNIFER LEE, MT. STERLING.
JOHN MANLEY, MT. STERLING.
DONNA MEYER, MT. STERLING.
BRENDA MOORE, MT. STERLING.
TAMMY MOORE, MT. STERLING.
JACQUELINE MURPHY, MT. STERLING.
SHANDA MURPHY, MT. STERLING.
BRET PATRICK, JEFFERSONVILLE.
LISA PATRICK, JEFFERSONVILLE.
THERESA PERKINS, MOREHEAD.
RHONDA PREWITT, JEFFERSONVILLE.
THOMAS REFFITT, MT. STERLING.
JOYCE RUPE, MT. STERLING.
GARY SHORT, JEFFERSONVILLE.
TIMOTHY SPONCIL, MT. STERLING.
LINDA SPRADLING, MT. STERLING.
PAMELA STEGALL, MT. STERLING.

(MORE)

Mt. Sterling Advocate

Montgomery County Dean's List
2-2-2-2-2

PAUL THAYER, VANCEBURG.
RUSSELL TOY, MT. STERLING.
ARLEEN VICE, MT. STERLING.
DEBORAH VINSON, MT. STERLING.
MELISSA WALTERS, JEFFERSONVILLE.
SHEREES WATKINS, MT. STERLING.
JENNIFER L. WILLIAMS, MT. STERLING.
ROBERT WILSON, MT. STERLING.
YVETTE WOODS, MT. STERLING.

####

MT. Sterling advocate

News

MEDIA RELATIONS

JUDITH YANCY, DIRECTOR

MOREHEAD STATE UNIVERSITY

UPO BOX 1100

MOREHEAD, KY 40351-1689

606-783-2030

Jan. 15, 1992
FOR IMMEDIATE RELEASE

MOREHEAD, Ky.--Twelve students from Montgomery (OH) County were named to the Morehead State University Dean's List for the 1991 Fall Semester.

To be named to the list, a student must be enrolled on a full-time basis and achieve at least a 3.4 grade point average on a 4.0 scale.

The Dean's List includes:

HOLLY CLAUSS, KETTERING.
DAWN CURTIN, BROOKVILLE.
LONNIE DOWNS, LAWRENCEVILLE, GA.
STEPHANIE FIELDS, ENGLEWOOD.
MELISSA HARRISON, DAYTON.
ROBERT KINNAIRD, CANTON.
GREGORY LESZCZUK, DAYTON.
TRACY A. MELTON, LOUISVILLE.
KENNETH MOYER, KETTERING.
KARI MURPH, DAYTON.
JOAN SICREE, DAYTON.
TIFFANY WILLIAMSON, ENGLEWOOD.

####

*Dayton Daily News
Kettering - Oakwood Times
Brookville Star
Englewood Independent*

News

MEDIA RELATIONS

JUDITH YANCY, DIRECTOR

MOREHEAD STATE UNIVERSITY

UPO BOX 1100

MOREHEAD, KY 40351-1689

606-783-2030

Jan. 15, 1992
FOR IMMEDIATE RELEASE

MOREHEAD, Ky.--Forty-five students from Morgan County were named to the Morehead State University Dean's List for the 1991 Fall Semester.

To be named to the list, a student must be enrolled on a full-time basis and achieve at least a 3.4 grade point average on a 4.0 scale.

The Dean's List includes:

AVANELL ADAMS, WEST LIBERTY.
DANA AKERS, WEST LIBERTY.
BRENDA K. BALL, WEST LIBERTY.
ELAINE BARTLEY, EZEL.
DARREN BLACKBURN, WEST LIBERTY.
STEPHEN BOYD, WHITE OAK.
GEORGE BOZEMAN, WEST LIBERTY.
BECKY BURTON, WRIGLEY.
DAVID CAMPBELL, WEST LIBERTY.
ANGELA EASTERLING, WEST LIBERTY.
DARREN FERGUSON, WEST LIBERTY.
ALLISON FINCH, WEST LIBERTY.
GEORGE FRANKLIN, WEST LIBERTY.
GREGORY FRYMAN, WEST LIBERTY.
DAVID FUGATE, WEST LIBERTY.
OLEN HOYT GAMBLE, WEST LIBERTY.
LORI GODBY, SANDY HOOK.
E. DEWAYNE GOODLETT, WEST LIBERTY.
CHARLOTTE GOODPASTER, WEST LIBERTY.
TAMARA HANEY, WEST LIBERTY.
CATHERINE HARBERT, HAZEL GREEN.
SHEENA HARPER, WEST LIBERTY.
RHONDA HENDERSON, WEST LIBERTY.
RONNIE HILL, MIMA.
CHARLES HOUP, WEST LIBERTY.
MARGARET JENKINS, WEST LIBERTY.
TERRY LACY, WHITE OAK.
ANNETTE LANE, EZEL.
KAREN LANE, EZEL.
PRISCILLA LAWSON, WEST LIBERTY.
KELLI MCCLAIN, WEST LIBERTY.
CHERYL MCGRAW, WEST LIBERTY.
DONALD MEAGHER, WEST LIBERTY.
DAVID PATRICK, MOREHEAD.
CARMEN PERKINS, EZEL.
MATTHEW PERRY, WEST LIBERTY.
NOREEN PERRY, WEST LIBERTY.
ELIZABETH PRATER, WEST LIBERTY.
ANNA L. STEWART, WEST LIBERTY.
KATHERINE TAULBEE, EZEL.
MATTHEW VEST, WEST LIBERTY.
ANNA CAROL WHISMAN, EZEL.
STACEY DANIEL WILLIAMS, WEST LIBERTY.
STACEY L. WILLIAMS, MOON.
CAROLYN WINGO, WEST LIBERTY.

####

*Licking Valley Courier
Daily Independent*

News

MEDIA RELATIONS

JUDITH YANCY, DIRECTOR

MOREHEAD STATE UNIVERSITY

UPO BOX 1100

MOREHEAD, KY 40351-1689

606-783-2030

Jan. 15, 1992
FOR IMMEDIATE RELEASE

MOREHEAD, Ky.--One student from Morgan (OH) County was named to the Morehead State University Dean's List for the 1991 Fall Semester.

To be named to the list, a student must be enrolled on a full-time basis and achieve at least a 3.4 grade point average on a 4.0 scale.

The Dean's List includes:

LORI HOLBROOK, MOREHEAD.

###

Morgan County Herald

News

MEDIA RELATIONS

JUDITH YANCY, DIRECTOR

MOREHEAD STATE UNIVERSITY

UPO BOX 1100

MOREHEAD, KY 40351-1689

606-783-2030

Jan. 15, 1992
FOR IMMEDIATE RELEASE

MOREHEAD, Ky.--Two students from Muhlenberg County were named to the Morehead State University Dean's List for the 1991 Fall Semester.

To be named to the list, a student must be enrolled on a full-time basis and achieve at least a 3.4 grade point average on a 4.0 scale.

The Dean's List includes:

KELLY GROSSMAN, BREMEN.
LARRY JORDAN, GREENVILLE.

###

*Leader News
Times-Argus*

News

MEDIA RELATIONS

JUDITH YANCY, DIRECTOR

MOREHEAD STATE UNIVERSITY

UPO BOX 1100

MOREHEAD, KY 40351-1689

606-783-2030

Jan. 15, 1992
FOR IMMEDIATE RELEASE

MOREHEAD, Ky.--Two students from Nelson County were named to the Morehead State University Dean's List for the 1991 Fall Semester.

To be named to the list, a student must be enrolled on a full-time basis and achieve at least a 3.4 grade point average on a 4.0 scale.

The Dean's List includes:

TIM FRANCIS, BARDSTOWN.
TODD TAYLOR, BLOOMFIELD.

####

Kentucky Standard

News

MEDIA RELATIONS

JUDITH YANCY, DIRECTOR

MOREHEAD STATE UNIVERSITY

UPO BOX 1100

MOREHEAD, KY 40351-1689

606-783-2030

Jan. 15, 1992
FOR IMMEDIATE RELEASE

MOREHEAD, Ky.--Nine students from Nicholas County were named to the Morehead State University Dean's List for the 1991 Fall Semester.

To be named to the list, a student must be enrolled on a full-time basis and achieve at least a 3.4 grade point average on a 4.0 scale.

The Dean's List includes:

LYLE ANDERSON JR., CARLISLE.
RONNIE BERRY, CARLISLE.
CAROL BOND, MOREHEAD.
ALANA ESTLE, CARLISLE.
RHONDA FRYMAN, CARLISLE.
GARLAND FULLER, CARLISLE.
KIMBERLY HARDWICK, CARLISLE.
MARSHA LIVINGOOD, CARLISLE.
EMILY MCMILLEN, PARIS.

####

Carlisle Mercury

News

MEDIA RELATIONS

JUDITH YANCY, DIRECTOR

MOREHEAD STATE UNIVERSITY

UPO BOX 1100

MOREHEAD, KY 40351-1689

606-783-2030

Jan. 15, 1992
FOR IMMEDIATE RELEASE

MOREHEAD, Ky.--One student from Noble (OH) County was named to the Morehead State University Dean's List for the 1991 Fall Semester.

To be named to the list, a student must be enrolled on a full-time basis and achieve at least a 3.4 grade point average on a 4.0 scale.

The Dean's List includes:

PATRICK HIGGINS, CALDWELL.

###

*The Journal and Noble
County Leader
The Jeff Plus*

News

MEDIA RELATIONS

JUDITH YANCY, DIRECTOR

MOREHEAD STATE UNIVERSITY

UPO BOX 1100

MOREHEAD, KY 40351-1689

606-783-2030

Jan. 15, 1992
FOR IMMEDIATE RELEASE

MOREHEAD, Ky.--Two students from Oldham County were named to the Morehead State University Dean's List for the 1991 Fall Semester.

To be named to the list, a student must be enrolled on a full-time basis and achieve at least a 3.4 grade point average on a 4.0 scale.

The Dean's List includes:

DONNA KRIEG, GOSHEN.
TAMMY RANKIN, CRESTWOOD.

###

Oldham Era

News

MEDIA RELATIONS

JUDITH YANCY, DIRECTOR

MOREHEAD STATE UNIVERSITY

UPO BOX 1100

MOREHEAD, KY 40351-1689

606-783-2030

Jan. 15, 1992
FOR IMMEDIATE RELEASE

MOREHEAD, Ky.--One student from Owen County was named to the Morehead State University Dean's List for the 1991 Fall Semester.

To be named to the list, a student must be enrolled on a full-time basis and achieve at least a 3.4 grade point average on a 4.0 scale.

The Dean's List includes:

JONATHAN HOPKINS, OWENTON.

###

News

MEDIA RELATIONS

JUDITH YANCY, DIRECTOR

MOREHEAD STATE UNIVERSITY

UPO BOX 1100

MOREHEAD, KY 40351-1689

606-783-2030

Jan. 15, 1992
FOR IMMEDIATE RELEASE

MOREHEAD, Ky.--One student from Owsley County was named to the Morehead State University Dean's List for the 1991 Fall Semester.

To be named to the list, a student must be enrolled on a full-time basis and achieve at least a 3.4 grade point average on a 4.0 scale.

The Dean's List includes:

SHEILA SANDERS, BOONEVILLE.

###

Booneville Sentinel

News

MEDIA RELATIONS

JUDITH YANCY, DIRECTOR

MOREHEAD STATE UNIVERSITY

UPO BOX 1100

MOREHEAD, KY 40351-1689

606-783-2030

Jan. 15, 1992
FOR IMMEDIATE RELEASE

MOREHEAD, Ky.--Three students from Pendleton County were named to the Morehead State University Dean's List for the 1991 Fall Semester.

To be named to the list, a student must be enrolled on a full-time basis and achieve at least a 3.4 grade point average on a 4.0 scale.

The Dean's List includes:

NATALIE BROWN, FALMOUTH.
LESLIE LACH, FALMOUTH.
MELISSA SCHULTE, BUTLER.

####

News

MEDIA RELATIONS

JUDITH YANCY, DIRECTOR

MOREHEAD STATE UNIVERSITY

UPO BOX 1100

MOREHEAD, KY 40351-1689

606-783-2030

Jan. 15, 1992
FOR IMMEDIATE RELEASE

MOREHEAD, Ky.--Twenty-five students from Perry County were named to the Morehead State University Dean's List for the 1991 Fall Semester.

To be named to the list, a student must be enrolled on a full-time basis and achieve at least a 3.4 grade point average on a 4.0 scale.

The Dean's List includes:

DARREN SCOTT BROWN, VIPER.
JAY EARL BUCKNER, HAZARD.
JOY LYNN BUCKNER, HAZARD.
CLYDE CAMPBELL, HAZARD.
NORA CAUDILL, VIPER.
SHEILA FUGATE, HAZARD.
BILLY HARRIS, HAZARD.
CINDY HERALD, COMBS.
KRISTA HUGHES, HAZARD.
CANDICE KNIGHT, HAZARD.
MELISSA MORGAN, DELPHIA.
LANA MULLINS, VIPER.
PATRICIA NOBLE, HAZARD.
STEPHEN NOE, JEFF.
MARK PENCE, VIPER.
WILLIAM PETERSEN, HAZARD.
TILDA RICKETTS, VIPER.
DARRIN ROARK, VICCO.
CINDI SAUER, HAZARD.
LORI SAUER, HAZARD.
NILA SAUER, MOREHEAD.
DAVID SIZEMORE, HAZARD.
KEVIN STACY, SALYERSVILLE.
JUDITH WALKER, HAZARD.
EMMA WELLS, SMILAX.

###

*Herald-Voice
Perry County News*

News

MEDIA RELATIONS

JUDITH YANCY, DIRECTOR

MOREHEAD STATE UNIVERSITY

UPO BOX 1100

MOREHEAD, KY 40351-1689

606-783-2030

Jan. 15, 1992
FOR IMMEDIATE RELEASE

MOREHEAD, Ky.--Eighty students from Pike County were named to the Morehead State University Dean's List for the 1991 Fall Semester.

To be named to the list, a student must be enrolled on a full-time basis and achieve at least a 3.4 grade point average on a 4.0 scale.

The Dean's List includes:

PATRICK AKERS, HAROLD.
JOSEPH ANDERSON, PHYLLIS.
MELISSA BATES, VIRGIE.
ANNETTE BELCHER, ROBINSON CREEK.
JULIE BELCHER, BELCHER.
BRIAN BENTLEY, JENKINS.
ISHMAEL BENTLEY, VIRGIE.
CRYSTAL BLANKENSHIP, PIKEVILLE.
TAMMI R. BOWERSOCK, SHELBIANA.
WILLIAM BOWLING, MCCARR.
WILLIAM BURKE, VIRGIE.
ANGELA BURNETTE, RACCOON.
TAMMY CAMPBELL, PIKEVILLE.
JAMES CASEY, PHELPS.
JACK CASTLE, PIKEVILLE.
JACK CAULEY, PIKEVILLE.
JENNIFER CHARLES, MAJESTIC.
SHELLEY M. CHARLES, RACCOON.
LISA K. CLIFTON, PIKEVILLE.
LORA COCHRAN, SIDNEY.
CRAIG COLEMAN, JAMBOREE.
DANNY COLEMAN, PIKEVILLE.
JACK COPLEY, FOREST HILLS.
LISA DAMRON, PIKEVILLE.
ROBERT ESKRIDGE, PARIS.
TONIA L. EVANS, SIDNEY.
JASON FALLS, PIKEVILLE.
MELISSA FANNIN, MAJESTIC.
SONIA ELIZABETH FIELDS, PIKEVILLE.
STEVEN FIFE, MOREHEAD.
MELODY G. FRANCIS, FREEBURN.
RHONDA FREEMAN, PHELPS.
DIANE GILLIAM, VARNEY.
GEORGIA GOFF, RACCOON.
MICHAEL GOFF, PIKEVILLE.
MELISSA GOODMAN, VIRGIE.
KATHY HARRIS, CLEARFIELD.
WENDY HARRIS, PIKEVILLE.
CHRISTOPHER HEDGES, PIKEVILLE.
ROY HONAKER, PIKEVILLE.

(MORE)

*Appalachian News-Express
Williamson Daily News
Daily Independent*

Pike County Dean's List
2-2-2-2-2

CHRISTOPHER J. HOWELL, PIKEVILLE.
CHRISTINA HUNT, FEDS CREEK.
TONIA HUNT, PHYLLIS.
JOHN JOHNSON, JENKINS.
CHRISTY JUSTICE, PIKEVILLE.
REGINA JUSTICE, DENNISTON.
ELIZABETH JUSTUS, HATFIELD.
ANITA KEEN, FREEBURN.
JAMES KEENE, PHELPS.
LOIS KINDER, MCVEIGH.
ROBERT LEWIS, RANSOM.
STEPHANIE MATNEY, FEDS CREEK.
TONYA D. MAYNARD, META.
LOIS MCCOY, VIRGIE.
STEPHANIE MCCOY, HARDY.
CHRISTOPHER MICHAEL MULLINS, PIKEVILLE.
JUDITH MUNCY, META.
KATRINA NAPIER, PIKEVILLE.
KATHY NEWSOME, PHELPS.
LEIGH PREECE, PHELPS.
MARY ROBERTS, PIKEVILLE.
TERESA SCHOOLFIELD, STOPOVER.
ANGELA SKEENS, FEDS CREEK.
CHARLES SKEENS, FEDS CREEK.
DEDRA SLONE, CANADA.
FIONA SLONE, KIMPER.
ROBYN B. SMITH, TOLER.
STACEY SPAKE, BELCHER.
WILLIAM STACY, PHELPS.
JASON STAMPER, PIKEVILLE.
CHRYSTAL D. STANLEY, SIDNEY.
BILLY STAPLETON, ELKHORN CITY.
REBECCA SWORD, PIKEVILLE.
JAMES TACKETT JR., DORTON.
PAMELA TACKETT, MOREHEAD.
TIFFANY TODD, HARDY.
BELINDA VARNEY, TURKEY CREEK.
TAMMY LYNN VIPPERMAN, RANSOM.
EVERETT WALLACE, GRAYSON.
TAMMY K. WRIGHT, PIKEVILLE.

#####

*Appalachian News-Express
Williamson Daily News
Daily Independent*

News

MEDIA RELATIONS

JUDITH YANCY, DIRECTOR

MOREHEAD STATE UNIVERSITY

UPO BOX 1100

MOREHEAD, KY 40351-1689

606-783-2030

Jan. 15, 1992
FOR IMMEDIATE RELEASE

MOREHEAD, Ky.--Two students from Pike (OH) County were named to the Morehead State University Dean's List for the 1991 Fall Semester.

To be named to the list, a student must be enrolled on a full-time basis and achieve at least a 3.4 grade point average on a 4.0 scale.

The Dean's List includes:

JONATHAN BARLEY, WAVERLY.
CRISTI WILLSON, JASPER.

####

News

MEDIA RELATIONS

JUDITH YANCY, DIRECTOR

MOREHEAD STATE UNIVERSITY

UPO BOX 1100

MOREHEAD, KY 40351-1689

606-783-2030

Jan. 15, 1992
FOR IMMEDIATE RELEASE

MOREHEAD, Ky.--Nine students from Powell County were named to the Morehead State University Dean's List for the 1991 Fall Semester.

To be named to the list, a student must be enrolled on a full-time basis and achieve at least a 3.4 grade point average on a 4.0 scale.

The Dean's List includes:

KELLY BALL, STANTON.
GREGORY CHENAULT, STANTON.
SHIRLEY ESTEP, STANTON.
EVELYN GREEN, STANTON.
KENNY HOBBS, STANTON.
ANGELA MATTINGLY, STANTON.
NATALIE MEANS, STANTON.
MARIA REED, STANTON.
TAMMY SOUTHWOOD, STANTON.

####

Clay City Times

News

MEDIA RELATIONS

JUDITH YANCY, DIRECTOR

MOREHEAD STATE UNIVERSITY

UPO BOX 1100

MOREHEAD, KY 40351-1689

606-783-2030

Jan. 15, 1992
FOR IMMEDIATE RELEASE

MOREHEAD, Ky.--One student from Preble (OH) County was named to the Morehead State University Dean's List for the 1991 Fall Semester.

To be named to the list, a student must be enrolled on a full-time basis and achieve at least a 3.4 grade point average on a 4.0 scale.

The Dean's List includes:

ROBIN DUNGAN, NEW PARIS.

####

*Ohio Graphic
Register-Gerald*

News

MEDIA RELATIONS

JUDITH YANCY, DIRECTOR

MOREHEAD STATE UNIVERSITY

UPO BOX 1100

MOREHEAD, KY 40351-1689

606-783-2030

Jan. 15, 1992
FOR IMMEDIATE RELEASE

MOREHEAD, Ky.--Three students from Pulaski County were named to the Morehead State University Dean's List for the 1991 Fall Semester.

To be named to the list, a student must be enrolled on a full-time basis and achieve at least a 3.4 grade point average on a 4.0 scale.

The Dean's List includes:

KRISTEL COWAN, MOREHEAD.
LISA KEITH, SOMERSET.
TESSA POST, SOMERSET.

###

*Commonwealth Journal
Pulaski Week
Danville Examiner*

News

MEDIA RELATIONS

JUDITH YANCY, DIRECTOR

MOREHEAD STATE UNIVERSITY

UPO BOX 1100

MOREHEAD, KY 40351-1689

606-783-2030

Jan. 15, 1992
FOR IMMEDIATE RELEASE

MOREHEAD, Ky.--Two students from Robertson County were named to the Morehead State University Dean's List for the 1991 Fall Semester.

To be named to the list, a student must be enrolled on a full-time basis and achieve at least a 3.4 grade point average on a 4.0 scale.

The Dean's List includes:

JOSEPH GRAVES, MT. OLIVET.
LISA MCCONNELL, MT. OLIVET.

###

*Ledger Independent
Public Museum*

News

MEDIA RELATIONS

JUDITH YANCY, DIRECTOR

MOREHEAD STATE UNIVERSITY

UPO BOX 1100

MOREHEAD, KY 40351-1689

606-783-2030

Jan. 15, 1992
FOR IMMEDIATE RELEASE

MOREHEAD, Ky.--Five students from Ross (OH) County were named to the Morehead State University Dean's List for the 1991 Fall Semester.

To be named to the list, a student must be enrolled on a full-time basis and achieve at least a 3.4 grade point average on a 4.0 scale.

The Dean's List includes:

JANE HICKSENHYTZER, CHILLICOTHE.
SCOTT MIKELS, CHILLICOTHE.
COURTNEY A. NEFF, CHILLICOTHE.
CHAD SIMPSON, RICHMOND DALE.
CRAIG WILBANKS, CHILLICOTHE.

####

Chillicothe Gazette

News

MEDIA RELATIONS

JUDITH YANCY, DIRECTOR

MOREHEAD STATE UNIVERSITY

UPO BOX 1100

MOREHEAD, KY 40351-1689

606-783-2030

Jan. 15, 1992
FOR IMMEDIATE RELEASE

MOREHEAD, Ky.--One hundred thirty-seven students from Rowan County were named to the Morehead State University Dean's List for the 1991 Fall Semester.

To be named to the list, a student must be enrolled on a full-time basis and achieve at least a 3.4 grade point average on a 4.0 scale.

The Dean's List includes:

HEATHER ADKINS, MOREHEAD.
MEHELLE ADKINS, MOREHEAD.
MICHAEL ALDERMAN, MOREHEAD.
KLAS ANDERSSON, MOREHEAD.
AMY ARCHBOLD, MOREHEAD.
REGINA ARMSTRONG, MOREHEAD.
SAMSON ASSEFA, MOREHEAD.
ALISA BAILEY, MOREHEAD.
AMY BALDRIDGE, CLEARFIELD.
APRIL DAWN BALDWIN, MOREHEAD.
MICHAEL BARBER, MOREHEAD.
ETTA BARKER, MOREHEAD.
KAREN BARR, MOREHEAD.
BRIAN BINION, MOREHEAD.
TONI BLANTON, MOREHEAD.
ROBIN BLEVINS, MOREHEAD.
ROGER BODINE, WINCHESTER.
ROBIN L. BROWN, MOREHEAD.
KATHLEEN BURZINE, MOREHEAD.
DAVID CALDWELL, MOREHEAD.
SHANNON CATRON, MOREHEAD.
WING CHEONG CHENG, MOREHEAD.
WENG PING CHIN, MOREHEAD.
BRUCE CLARK, MOREHEAD.
CURTIS LEE COOPER, MOREHEAD.
KARIS COOPER, MOREHEAD.
JAMES KIPLEY CRAGER, MOREHEAD.
DANA CROSE, CLEARFIELD.
MELISSA CRUM, MOREHEAD.
CHRISTOPHER DAILEY, MOREHEAD.
SHANNON DAY, MOREHEAD.
KELLY DOWDY, MOREHEAD.
STEVEN DOWDY, MOREHEAD.
KRISTI EARLY, MOREHEAD.
DANNY FANNIN, MOREHEAD.
WENDY FINLEY, MOREHEAD.
JAMES FULTZ, MOREHEAD.
SHARON GEE, HALDEMAN.
DANIEL NELSON GILLENWATER, MOREHEAD.
KIMBERLY GOODPASTER, MOREHEAD.

(MORE)

*Morehead News
Daily Independent*

Rowan County Dean's List
2-2-2-2-2

JOHN GOULD, MOREHEAD.
CHRISTOPHER GREEN, LOUISVILLE.
ROBERT E. GREEN, MOREHEAD.
ANGIE GRIESINGER, MOREHEAD.
MICHELLE HALL, CATLETTSBURG.
DEBORAH HARFORD, MOREHEAD.
BRADLEY HART, MOREHEAD.
AMY HENDERSON, MOREHEAD.
JENNIFER HENDERSON, MOREHEAD.
GREGORY HIGNITE, MOREHEAD.
BELINDA HITCH, MOREHEAD.
SHERRY HOLBROOK, MOREHEAD.
EDITH HORSTING, MOREHEAD.
CANDIDA HOWARD, MOREHEAD.
SHELLY HUBBARD, MOREHEAD.
CHRISTINE HUGHES, MOREHEAD.
TAMARA INGLES, MOREHEAD.
THOMAS JAMES, MOREHEAD.
KRISTAN JENNINGS, MOREHEAD.
CYNTHIA JOHNSON, MOREHEAD.
HEATHER R. JOHNSON, MOREHEAD.
REBECCA JOHNSON, MOREHEAD.
TRACEY SHAWN JUSTICE, MOREHEAD.
JILL KARWATKA, MOREHEAD.
RICHARD KELLEY, MOREHEAD.
CYNTHIA KELSEY, MOREHEAD.
JAMALUDDIN KHAN, MOREHEAD.
MARY KIDD, MOREHEAD.
ROGER KINDINGER, MOREHEAD.
MIRANDA KREITZER, MOREHEAD.
MASAHITO KURODA, MOREHEAD.
NEIL LAFERTY, CLEARFIELD.
JOANNE LAMBERTSON, CLEARFIELD.
AIMEE LAWSON, MOREHEAD.
SYLVIA ELIZABETH LAYNE, MOREHEAD.
EDWINA LEMAY, MOREHEAD.
VIRGINIA LEWIS, MOREHEAD.
LORI LICHTENBERG, MOREHEAD.
KARL LINDAHL, MOREHEAD.
MELISSA LITTLE, MOREHEAD.
ANGELA LYTLE, MOREHEAD.
BRENDA MABRY, CLEARFIELD.
WENDY MADDEN, MOREHEAD.
DEANNA MANN, MOREHEAD.
LOWELL MANNING, MOREHEAD.
CLAUDETT MARTIN, MOREHEAD.
DEBORAH MCKINNEY, CLEARFIELD.
REGINA MCKINNEY, MOREHEAD.
SHANNON MEANS, ELLIOTTVILLE.
JACQUELINE MEYER, MOREHEAD.
SONYA MOORE, CLEARFIELD.
JEREMY DAVID MORGAN, MOREHEAD.
JASON SCOTT MULLINS, MOREHEAD.
TWILA MYNHIER, MOREHEAD.

(MORE)

*Morehead news
Daily Independent*

Rowan County Dean's List
3-3-3-3-3

TOSHIO NISHIDA, MOREHEAD.
CHARLES NORDEN, MOREHEAD.
LISA NORWOOD, MOREHEAD.
JON NUTTER, MOREHEAD.
MATTHEW NUTTER, MOREHEAD.
CYRIL OKEMADUKANYA, MOREHEAD.
ANGEL ONG, MOREHEAD.
VICTORIA PENNINGTON, MOREHEAD.
SHANNON PHILLIPS, MOREHEAD.
BILLY PLANK, MOREHEAD.
MICHAEL SCOTT PRICE, MOREHEAD.
VALRIE PRICKETT, OLIVE HILL.
SOMMAI LUZ PURINTUN, MOREHEAD.
ANGELA QUILLEN, MOREHEAD.
DELENE RIDDLE, CLEARFIELD.
ROBIN RIDDLE, MOREHEAD.
JERRY RIGGSBY, MOREHEAD.
VERONICA RILEY, MOREHEAD.
MONTE RIVERS, CLEARFIELD.
JOEY ROBERTS, FARMERS.
SHEREE JO ROBINSON, MOREHEAD.
GANAN RODGERS, MOREHEAD.
ELENA ROSE, VANCEBURG.
BRADLEY C. ROSS, MOREHEAD.
UMAR SALAM, MOREHEAD.
THERESA SCHULTZ, MOREHEAD.
VERNA SHARP, MOREHEAD.
JANNE PETRI SILANDER, MOREHEAD.
TIMOTHY SIMPSON, MOREHEAD.
LISA A. STANSBURY, MOREHEAD.
STEPHANY STEVENS, CLEARFIELD.
TRICIA STEWART, MOREHEAD.
ELIZABETH STIGALL, CLEARFIELD.
RANDELL L. TERRELL, CLEARFIELD.
CHERYL VANHORN, MOREHEAD.
KENNETH VENCILL, MOREHEAD.
ANGELA WATTS, MOREHEAD.
FRED WEBB, MOREHEAD.
MARY T. WHIDDEN, MOREHEAD.
SUSAN WHITT, CLEARFIELD.
JACQUELYN G. WOLBER, CLEARFIELD.
CHRISTOPHER WRIGHT, MOREHEAD.
KATHY WRIGHT, MOREHEAD.

#####

*Morehead News
Daily And.*

News

MEDIA RELATIONS

JUDITH YANCY, DIRECTOR

MOREHEAD STATE UNIVERSITY

UPO BOX 1100

MOREHEAD, KY 40351-1689

606-783-2030

Jan. 15, 1992
FOR IMMEDIATE RELEASE

MOREHEAD, Ky.--Seventeen students from Scioto (OH) County were named to the Morehead State University Dean's List for the 1991 Fall Semester.

To be named to the list, a student must be enrolled on a full-time basis and achieve at least a 3.4 grade point average on a 4.0 scale.

The Dean's List includes:

JOHN CORIELL, PORTSMOUTH.
BRADLEY DECAMP, SCIOTOVILLE.
JOSEPH ESTEP, PORTSMOUTH.
STACY FORD, PORTSMOUTH.
KATHI GUNDLAH, LUCASVILLE.
MARY HACKWORTH, MCDERMOTT.
HEIDI KNORE, MINFORD.
ELIZABETH A. LAVENDER, IRONTON.
JULIA MCDERMOTT, LUCASVILLE.
DANIEL MCKIBBEN, WILLIAMSBURG.
JODI MCMACKIN, FRANKLIN FURNACE.
SUSAN OSBORNE, PORTSMOUTH.
WILLIAM PRESTON, MCDERMOTT.
KRISTIN RASE, MINFORD.
MICHELE D. REINHARDT, MINFORD.
HELANA SALYERS, FRANKLIN FURNACE.
REBECCA SCHREICK, MINFORD.

###

*Scioto Voice
Portsmouth Daily Times
Community Connection*

News

MEDIA RELATIONS

JUDITH YANCY, DIRECTOR

MOREHEAD STATE UNIVERSITY

UPO BOX 1100

MOREHEAD, KY 40351-1689

606-783-2030

Jan. 15, 1992
FOR IMMEDIATE RELEASE

MOREHEAD, Ky.--Four students from Scott County were named to the Morehead State University Dean's List for the 1991 Fall Semester.

To be named to the list, a student must be enrolled on a full-time basis and achieve at least a 3.4 grade point average on a 4.0 scale.

The Dean's List includes:

CRYSTAL BARRON, GEORGETOWN.
KEVIN CARLIN, GEORGETOWN.
MELISSA HAMILTON, GEORGETOWN.
DOROTHY SCHMIDT, GEORGETOWN.

####

*Georgetown News and Time
Georgetown Graphic*

News

MEDIA RELATIONS

JUDITH YANCY, DIRECTOR

MOREHEAD STATE UNIVERSITY

UPO BOX 1100

MOREHEAD, KY 40351-1689

606-783-2030

Jan. 15, 1992
FOR IMMEDIATE RELEASE

MOREHEAD, Ky.--Two students from Shelby County were named to the Morehead State University Dean's List for the 1991 Fall Semester.

To be named to the list, a student must be enrolled on a full-time basis and achieve at least a 3.4 grade point average on a 4.0 scale.

The Dean's List includes:

JULIE ELLIOTT, SHELBYVILLE.
JUDY HAMILTON, SHELBYVILLE.

###

The Sentinel News

News

MEDIA RELATIONS

JUDITH YANCY, DIRECTOR

MOREHEAD STATE UNIVERSITY

UPO BOX 1100

MOREHEAD, KY 40351-1689

606-783-2030

Jan. 15, 1992
FOR IMMEDIATE RELEASE

MOREHEAD, Ky.--One student from Shelby (OH) County was named to the Morehead State University Dean's List for the 1991 Fall Semester.

To be named to the list, a student must be enrolled on a full-time basis and achieve at least a 3.4 grade point average on a 4.0 scale.

The Dean's List includes:

JULIE COUNTS, SIDNEY.

####

Sidney Daily News

News

MEDIA RELATIONS

JUDITH YANCY, DIRECTOR

MOREHEAD STATE UNIVERSITY

UPO BOX 1100

MOREHEAD, KY 40351-1689

606-783-2030

Jan. 15, 1992
FOR IMMEDIATE RELEASE

MOREHEAD, Ky.--Seven students from Warren (OH) County were named to the Morehead State University Dean's List for the 1991 Fall Semester.

To be named to the list, a student must be enrolled on a full-time basis and achieve at least a 3.4 grade point average on a 4.0 scale.

The Dean's List includes:

KATHERINE HARTER, GOSHEN.
HOLLY HAYES, WAYNESVILLE.
MELISSA KAPPES, LEBANON.
MICHELLE LATTIK, GOSHEN.
THERESA OLIVER, MORROW.
ANDREA WILLIAMS, MOREHEAD.
CHAD WILLIAMS, MORROW.

####

*The Western Star
Little Miami Express
Pulse-Journal*

News

MEDIA RELATIONS

JUDITH YANCY, DIRECTOR

MOREHEAD STATE UNIVERSITY

UPO BOX 1100

MOREHEAD, KY 40351-1689

606-783-2030

Jan. 15, 1992
FOR IMMEDIATE RELEASE

MOREHEAD, Ky.--Three students from Washington County were named to the Morehead State University Dean's List for the 1991 Fall Semester.

To be named to the list, a student must be enrolled on a full-time basis and achieve at least a 3.4 grade point average on a 4.0 scale.

The Dean's List includes:

PAMELA HILTON, SPRINGFIELD.
TODD HOOD, WILLISBURG.
SHARI L. HOUSER, SPRINGFIELD.

###

The Springfield Sun

News

MEDIA RELATIONS

JUDITH YANCY, DIRECTOR

MOREHEAD STATE UNIVERSITY

UPO BOX 1100

MOREHEAD, KY 40351-1689

606-783-2030

Jan. 15, 1992
FOR IMMEDIATE RELEASE

MOREHEAD, Ky.--Three students from Washington (OH) County were named to the Morehead State University Dean's List for the 1991 Fall Semester.

To be named to the list, a student must be enrolled on a full-time basis and achieve at least a 3.4 grade point average on a 4.0 scale.

The Dean's List includes:

ADRIA CARTER, LONDONDERRY.
AARON GRAHAM, MARIETTA.
JAY HENDERSHOT, BELPRE.

####

Marietta James

News

MEDIA RELATIONS

JUDITH YANCY, DIRECTOR

MOREHEAD STATE UNIVERSITY

UPO BOX 1100

MOREHEAD, KY 40351-1689

606-783-2030

Jan. 15, 1992
FOR IMMEDIATE RELEASE

MOREHEAD, Ky.--Two students from Wayne County were named to the Morehead State University Dean's List for the 1991 Fall Semester.

To be named to the list, a student must be enrolled on a full-time basis and achieve at least a 3.4 grade point average on a 4.0 scale.

The Dean's List includes:

RHONDA KINDRICK, MONTICELLO.
BRENDA O'DONNELL, COOPERSVILLE.

####

Wayne County Outlook

News

MEDIA RELATIONS

JUDITH YANCY, DIRECTOR

MOREHEAD STATE UNIVERSITY

UPO BOX 1100

MOREHEAD, KY 40351-1689

606-783-2030

Jan. 15, 1992
FOR IMMEDIATE RELEASE

MOREHEAD, Ky.--One student from Wayne (OH) County was named to the Morehead State University Dean's List for the 1991 Fall Semester.

To be named to the list, a student must be enrolled on a full-time basis and achieve at least a 3.4 grade point average on a 4.0 scale.

The Dean's List includes:

KELLY M. MOHLER, RITTMAN.

####

Grading Post

News

MEDIA RELATIONS

JUDITH YANCY, DIRECTOR

MOREHEAD STATE UNIVERSITY

UPO BOX 1100

MOREHEAD, KY 40351-1689

606-783-2030

Jan. 15, 1992
FOR IMMEDIATE RELEASE

MOREHEAD, Ky.--Two students from Whitley County were named to the Morehead State University Dean's List for the 1991 Fall Semester.

To be named to the list, a student must be enrolled on a full-time basis and achieve at least a 3.4 grade point average on a 4.0 scale.

The Dean's List includes:

ARLETTA ADKINS, ROCKHOLDS.
HEATHER D. HILL, CORBIN.

####

*The Whitley Republican
Corbin! This Week
Times - Irburne*

News

MEDIA RELATIONS

JUDITH YANCY, DIRECTOR

MOREHEAD STATE UNIVERSITY

UPO BOX 1100

MOREHEAD, KY 40351-1689

606-783-2030

Jan. 15, 1992
FOR IMMEDIATE RELEASE

MOREHEAD, Ky.--One student from Williams (OH) County was named to the Morehead State University Dean's List for the 1991 Fall Semester.

To be named to the list, a student must be enrolled on a full-time basis and achieve at least a 3.4 grade point average on a 4.0 scale.

The Dean's List includes:

PEGGY MUSSER, MOREHEAD.

###

*Bryan Jones
The Countyline*

News

MEDIA RELATIONS

JUDITH YANCY, DIRECTOR

MOREHEAD STATE UNIVERSITY

UPO BOX 1100

MOREHEAD, KY 40351-1689

606-783-2030

Jan. 15, 1992
FOR IMMEDIATE RELEASE

MOREHEAD, Ky.--Eleven students from Wolfe County were named to the Morehead State University Dean's List for the 1991 Fall Semester.

To be named to the list, a student must be enrolled on a full-time basis and achieve at least a 3.4 grade point average on a 4.0 scale.

The Dean's List includes:

KAYE ADAMS, MOREHEAD.
MELODY CARSON, CAMPTON.
KATRINA EASTERLING, PINE RIDGE.
LOWELL HADDIX, CAMPTON.
ERIC HATTON, WINCHESTER.
CHRISTENE KIRKWOOD, LEE CITY.
DAVID LACY, HAZEL GREEN.
BECKY LAWSON, CAMPTON.
PAMELA MILLER, CAMPTON.
DEBORAH NOBLE, CAMPTON.
TIMOTHY SPENCER, CAMPTON.

###

Wolfe County News

News

MEDIA RELATIONS

JUDITH YANCY, DIRECTOR

MOREHEAD STATE UNIVERSITY

UPO BOX 1100

MOREHEAD, KY 40351-1689

606-783-2030

Jan. 15, 1992
FOR IMMEDIATE RELEASE

MOREHEAD, Ky.--Three students from Woodford County were named to the Morehead State University Dean's List for the 1991 Fall Semester.

To be named to the list, a student must be enrolled on a full-time basis and achieve at least a 3.4 grade point average on a 4.0 scale.

The Dean's List includes:

BRIAN ANDERSON, VERSAILLES.
WOODY FAIRCHILD, VERSAILLES.
JANET GAUNCE, VERSAILLES.

####

The Woodford Sun

News

MEDIA RELATIONS

JUDITH YANCY, DIRECTOR

MOREHEAD STATE UNIVERSITY

UPO BOX 1100

MOREHEAD, KY 40351-1689

606-783-2030

Jan. 15, 1992
FOR IMMEDIATE RELEASE

MOREHEAD, Ky.--Two students from Cabell County, W.Va., were named to the Morehead State University Dean's List for the 1991 Fall Semester.

To be named to the list, a student must be enrolled on a full-time basis and achieve at least a 3.4 grade point average on a 4.0 scale.

The Dean's List includes:

LAURA BEVINS, HUNTINGTON.
CATHRYN NOELLE WATSON, BARBOURSVILLE.

####

Herald-Dispatch

News

MEDIA RELATIONS

JUDITH YANCY, DIRECTOR

MOREHEAD STATE UNIVERSITY

UPO BOX 1100

MOREHEAD, KY 40351-1689

606-783-2030

Jan. 15, 1992
FOR IMMEDIATE RELEASE

MOREHEAD, Ky.--Four students from Kanawha County, W.Va., were named to the Morehead State University Dean's List for the 1991 Fall Semester.

To be named to the list, a student must be enrolled on a full-time basis and achieve at least a 3.4 grade point average on a 4.0 scale.

The Dean's List includes:

VANESSA JANE BOWEN, CHARLESTON.
MADONNA ANN COOK, DUNBAR.
MARCIA DENISE HAIRSTON, CHARLESTON.
MELISSA KAY WESLEY, DUNBAR.

####

Charleston Gazette-Mail

News

MEDIA RELATIONS

JUDITH YANCY, DIRECTOR

MOREHEAD STATE UNIVERSITY

UPO BOX 1100

MOREHEAD, KY 40351-1689

606-783-2030

Jan. 15, 1992
FOR IMMEDIATE RELEASE

MOREHEAD, Ky.--One student from Marion County, W.Va., was named to the Morehead State University Dean's List for the 1991 Fall Semester.

To be named to the list, a student must be enrolled on a full-time basis and achieve at least a 3.4 grade point average on a 4.0 scale.

The Dean's List includes:

SUZANNE LYNN BITONTI, FAIRMONT.

###

James West Virginian

News

MEDIA RELATIONS

JUDITH YANCY, DIRECTOR

MOREHEAD STATE UNIVERSITY

UPO BOX 1100

MOREHEAD, KY 40351-1689

606-783-2030

Jan. 15, 1992
FOR IMMEDIATE RELEASE

MOREHEAD, Ky.--One student from Wood County, W.Va., was named to the Morehead State University Dean's List for the 1991 Fall Semester.

To be named to the list, a student must be enrolled on a full-time basis and achieve at least a 3.4 grade point average on a 4.0 scale.

The Dean's List includes:

JON ERIC MARKS, PARKERSBURG.

####

*Parkersburg News
Parkersburg Sentinel*

News

MEDIA RELATIONS

JUDITH YANCY, DIRECTOR

MOREHEAD STATE UNIVERSITY

UPO BOX 1100

MOREHEAD, KY 40351-1689

606-783-2030

Jan. 15, 1992
FOR IMMEDIATE RELEASE

MOREHEAD, Ky.--Two students from Wayne County, W.Va., were named to the Morehead State University Dean's List for the 1991 Fall Semester.

To be named to the list, a student must be enrolled on a full-time basis and achieve at least a 3.4 grade point average on a 4.0 scale.

The Dean's List includes:

ANGELA EVANS, HUNTINGTON.
DEBORAH SUE ROWE, CEREDO.

####

*Herald-Dispatch
Wayne County News*

News

MEDIA RELATIONS

JUDITH YANCY, DIRECTOR

MOREHEAD STATE UNIVERSITY

UPO BOX 1100

MOREHEAD, KY 40351-1689

606-783-2030

Jan. 15, 1992
FOR IMMEDIATE RELEASE

MOREHEAD, Ky.--Two students from Mingo County, W.Va., were named to the Morehead State University Dean's List for the 1991 Fall Semester.

To be named to the list, a student must be enrolled on a full-time basis and achieve at least a 3.4 grade point average on a 4.0 scale.

The Dean's List includes:

DANNY PERKINS, NORTH MATEWAN.
MICHAEL ROSS, FORT GAY.

####

Williamson Daily News

News

MEDIA RELATIONS

JUDITH YANCY, DIRECTOR

MOREHEAD STATE UNIVERSITY

UPO BOX 1100

MOREHEAD, KY 40351-1689

606-783-2030

Jan. 15, 1992
FOR IMMEDIATE RELEASE

MOREHEAD, Ky.--One student from Jackson County, W.Va., was named to the Morehead State University Dean's List for the 1991 Fall Semester.

To be named to the list, a student must be enrolled on a full-time basis and achieve at least a 3.4 grade point average on a 4.0 scale.

The Dean's List includes:

ASHLI SUZANNE WHITE, RIPLEY.

####

The Jackson Herald

News

MEDIA RELATIONS

JUDITH YANCY, DIRECTOR

MOREHEAD STATE UNIVERSITY

UPO BOX 1100

MOREHEAD, KY 40351-1689

606-783-2030

Jan. 15, 1992
FOR IMMEDIATE RELEASE

MOREHEAD, Ky.--Two students from Tippecanoe County, Ind., were named to the Morehead State University Dean's List for the 1991 Fall Semester.

To be named to the list, a student must be enrolled on a full-time basis and achieve at least a 3.4 grade point average on a 4.0 scale.

The Dean's List includes:

KAREN CHARLENE ARMSTRONG, LAFAYETTE.
GEOFFREY CHARLES PETIT, LAFAYETTE.

####

*Journal and Courier
Lafayette Leader*

News

MEDIA RELATIONS

JUDITH YANCY, DIRECTOR

MOREHEAD STATE UNIVERSITY

UPO BOX 1100

MOREHEAD, KY 40351-1689

606-783-2030

Jan. 15, 1992
FOR IMMEDIATE RELEASE

MOREHEAD, Ky.--One student from Warrick County, Ind., was named to the Morehead State University Dean's List for the 1991 Fall Semester.

To be named to the list, a student must be enrolled on a full-time basis and achieve at least a 3.4 grade point average on a 4.0 scale.

The Dean's List includes:

JANE RUTH TITZER, BOONVILLE.

###

Boonville Standard

News

MEDIA RELATIONS

JUDITH YANCY, DIRECTOR

MOREHEAD STATE UNIVERSITY

UPO BOX 1100

MOREHEAD, KY 40351-1689

606-783-2030

Jan. 15, 1992
FOR IMMEDIATE RELEASE

MOREHEAD, Ky.--One student from Madison County, Ind., was named to the Morehead State University Dean's List for the 1991 Fall Semester.

To be named to the list, a student must be enrolled on a full-time basis and achieve at least a 3.4 grade point average on a 4.0 scale.

The Dean's List includes:

KARLA LEE CLIFTON, PENDLETON.

###

Pendleton Series

News

MEDIA RELATIONS

JUDITH YANCY, DIRECTOR

MOREHEAD STATE UNIVERSITY

UPO BOX 1100

MOREHEAD, KY 40351-1689

606-783-2030

Jan. 15, 1992
FOR IMMEDIATE RELEASE

MOREHEAD, Ky.--One student from Lawrence County, Ind., was named to the Morehead State University Dean's List for the 1991 Fall Semester.

To be named to the list, a student must be enrolled on a full-time basis and achieve at least a 3.4 grade point average on a 4.0 scale.

The Dean's List includes:

JOHN WESLEY FLINN, BEDFORD.

####

The Times-Mail

News

MEDIA RELATIONS

JUDITH YANCY, DIRECTOR

MOREHEAD STATE UNIVERSITY

UPO BOX 1100

MOREHEAD, KY 40351-1689

606-783-2030

Jan. 15, 1992
FOR IMMEDIATE RELEASE

MOREHEAD, Ky.--Two students from Fayette County, Ind., were named to the Morehead State University Dean's List for the 1991 Fall Semester.

To be named to the list, a student must be enrolled on a full-time basis and achieve at least a 3.4 grade point average on a 4.0 scale.

The Dean's List includes:

RICK JASON GRUBBS, CONNERSVILLE.
RICHARD TRAVIS HUNT, CONNERSVILLE.

####

News-Examiner

News

MEDIA RELATIONS

JUDITH YANCY, DIRECTOR

MOREHEAD STATE UNIVERSITY

UPO BOX 1100

MOREHEAD, KY 40351-1689

606-783-2030

Jan. 15, 1992
FOR IMMEDIATE RELEASE

MOREHEAD, Ky.--One student from Allen County, Ind., was named to the Morehead State University Dean's List for the 1991 Fall Semester.

To be named to the list, a student must be enrolled on a full-time basis and achieve at least a 3.4 grade point average on a 4.0 scale.

The Dean's List includes:

MARK ALLEN STAUFFER, FT. WAYNE.

####

*Journal-Gazette
News-Sentinel*

News

MEDIA RELATIONS

JUDITH YANCY, DIRECTOR

MOREHEAD STATE UNIVERSITY

UPO BOX 1100

MOREHEAD, KY 40351-1689

606-783-2030

Jan. 15, 1992
FOR IMMEDIATE RELEASE

MOREHEAD, Ky.--One student from Floyd County, Ind., was named to the Morehead State University Dean's List for the 1991 Fall Semester.

To be named to the list, a student must be enrolled on a full-time basis and achieve at least a 3.4 grade point average on a 4.0 scale.

The Dean's List includes:

JAMES ARTHUR FRAZIER, NEW ALBANY.

###

Tribune

News

MEDIA RELATIONS

JUDITH YANCY, DIRECTOR

MOREHEAD STATE UNIVERSITY

UPO BOX 1100

MOREHEAD, KY 40351-1689

606-783-2030

Jan. 15, 1992
FOR IMMEDIATE RELEASE

MOREHEAD, Ky.--Two students from Jefferson County, Ind., were named to the Morehead State University Dean's List for the 1991 Fall Semester.

To be named to the list, a student must be enrolled on a full-time basis and achieve at least a 3.4 grade point average on a 4.0 scale.

The Dean's List includes:

TODD RAYMOND O'NEAL, MADISON.
HOLLY JOANNA ROWLETT, MADISON.

###

Madison Courier

News

MEDIA RELATIONS

JUDITH YANCY, DIRECTOR

MOREHEAD STATE UNIVERSITY

UPO BOX 1100

MOREHEAD, KY 40351-1689

606-783-2030

Jan. 15, 1992
FOR IMMEDIATE RELEASE

MOREHEAD, Ky.--One student from Jennings County, Ind., was named to the Morehead State University Dean's List for the 1991 Fall Semester.

To be named to the list, a student must be enrolled on a full-time basis and achieve at least a 3.4 grade point average on a 4.0 scale.

The Dean's List includes:

ALGNETTE LUCILE MCCOY, NORTH VERNON.

####

*North Vernon Plain Dealer
North Vernon Sun*

News

MEDIA RELATIONS

JUDITH YANCY, DIRECTOR

MOREHEAD STATE UNIVERSITY

UPO BOX 1100

MOREHEAD, KY 40351-1689

606-783-2030

Jan. 15, 1992
FOR IMMEDIATE RELEASE

MOREHEAD, Ky.--One student from Delaware County, Ind., was named to the Morehead State University Dean's List for the 1991 Fall Semester.

To be named to the list, a student must be enrolled on a full-time basis and achieve at least a 3.4 grade point average on a 4.0 scale.

The Dean's List includes:

PATRICIA JANINE KIEREIN, MUNCIE.

###

*Muncie Evening Press
Muncie Star*

News

MEDIA RELATIONS

JUDITH YANCY, DIRECTOR

MOREHEAD STATE UNIVERSITY

UPO BOX 1100

MOREHEAD, KY 40351-1689

606-783-2030

Jan. 15, 1992
FOR IMMEDIATE RELEASE

MOREHEAD, Ky.--One student from Dubois County, Ind., was named to the Morehead State University Dean's List for the 1991 Fall Semester.

To be named to the list, a student must be enrolled on a full-time basis and achieve at least a 3.4 grade point average on a 4.0 scale.

The Dean's List includes:

KURT MICHAEL KNIES, HUNTINGBURG.

###

The Herald

News

MEDIA RELATIONS

JUDITH YANCY, DIRECTOR

MOREHEAD STATE UNIVERSITY

UPO BOX 1100

MOREHEAD, KY 40351-1689

606-783-2030

Jan. 15, 1992
FOR IMMEDIATE RELEASE

MOREHEAD, Ky.--One student from Clark County, Ind., was named to the Morehead State University Dean's List for the 1991 Fall Semester.

To be named to the list, a student must be enrolled on a full-time basis and achieve at least a 3.4 grade point average on a 4.0 scale.

The Dean's List includes:

JASON DAVIS NICHOLSON, JEFFERSONVILLE.

###

Clark County Journal

News

MEDIA RELATIONS

JUDITH YANCY, DIRECTOR

MOREHEAD STATE UNIVERSITY

UPO BOX 1100

MOREHEAD, KY 40351-1689

606-783-2030

Jan. 15, 1992
FOR IMMEDIATE RELEASE

MOREHEAD, Ky.--One student from Fulton County, Ga., was named to the Morehead State University Dean's List for the 1991 Fall Semester.

To be named to the list, a student must be enrolled on a full-time basis and achieve at least a 3.4 grade point average on a 4.0 scale.

The Dean's List includes:

MARCI LYN RASH, ALPHARETTA.

###

Alpharetta - Roswell Nefflon

News

MEDIA RELATIONS

JUDITH YANCY, DIRECTOR

MOREHEAD STATE UNIVERSITY

UPO BOX 1100

MOREHEAD, KY 40351-1689

606-783-2030

Jan. 15, 1992
FOR IMMEDIATE RELEASE

MOREHEAD, Ky.--One student from West Palm Beach, Fla., was named to the Morehead State University Dean's List for the 1991 Fall Semester.

To be named to the list, a student must be enrolled on a full-time basis and achieve at least a 3.4 grade point average on a 4.0 scale.

The Dean's List includes:

JACQUELYN JAMASON, 49TH STREET NORTH, 33411

####

The Palm Beach Post

News

MEDIA RELATIONS

JUDITH YANCY, DIRECTOR

MOREHEAD STATE UNIVERSITY

UPO BOX 1100

MOREHEAD, KY 40351-1689

606-783-2030

Jan. 15, 1992
FOR IMMEDIATE RELEASE

MOREHEAD, Ky.--One student from McHenry County, Ill., was named to the Morehead State University Dean's List for the 1991 Fall Semester.

To be named to the list, a student must be enrolled on a full-time basis and achieve at least a 3.4 grade point average on a 4.0 scale.

The Dean's List includes:

DANIEL HOWARD WIDMAYER, WOODSTOCK.

####

Northwest Herald

News

MEDIA RELATIONS

JUDITH YANCY, DIRECTOR

MOREHEAD STATE UNIVERSITY

UPO BOX 1100

MOREHEAD, KY 40351-1689

606-783-2030

Jan. 15, 1992
FOR IMMEDIATE RELEASE

MOREHEAD, Ky.--One student from Champaign County, Ill., was named to the Morehead State University Dean's List for the 1991 Fall Semester.

To be named to the list, a student must be enrolled on a full-time basis and achieve at least a 3.4 grade point average on a 4.0 scale.

The Dean's List includes:

VICTORIA LYNN GHRIST, THOMASBORO.

####

News

MEDIA RELATIONS

JUDITH YANCY, DIRECTOR

MOREHEAD STATE UNIVERSITY

UPO BOX 1100

MOREHEAD, KY 40351-1689

606-783-2030

Jan. 15, 1992
FOR IMMEDIATE RELEASE

MOREHEAD, Ky.--One student from Lake County, Ill., was named to the Morehead State University Dean's List for the 1991 Fall Semester.

To be named to the list, a student must be enrolled on a full-time basis and achieve at least a 3.4 grade point average on a 4.0 scale.

The Dean's List includes:

HEIDI MEREDITH RICH, GRAYSLAKE.

####

*Grayslake Times
Grayslake Review*

News

MEDIA RELATIONS

JUDITH YANCY, DIRECTOR

MOREHEAD STATE UNIVERSITY

UPO BOX 1100

MOREHEAD, KY 40351-1689

606-783-2030

Jan. 15, 1992
FOR IMMEDIATE RELEASE

MOREHEAD, Ky.--One student from Kane County, Ill., was named to the Morehead State University Dean's List for the 1991 Fall Semester.

To be named to the list, a student must be enrolled on a full-time basis and achieve at least a 3.4 grade point average on a 4.0 scale.

The Dean's List includes:

SHELLY RONETTE ROCKE, ELGIN.

###

News

MEDIA RELATIONS

JUDITH YANCY, DIRECTOR

MOREHEAD STATE UNIVERSITY

UPO BOX 1100

MOREHEAD, KY 40351-1689

606-783-2030

Jan. 15, 1992
FOR IMMEDIATE RELEASE

MOREHEAD, Ky.--One student from Peoria County, Ill., was named to the Morehead State University Dean's List for the 1991 Fall Semester.

To be named to the list, a student must be enrolled on a full-time basis and achieve at least a 3.4 grade point average on a 4.0 scale.

The Dean's List includes:

TIMOTHY DEAN ROHN, PEORIA.

###

*The Observer
The Weekly in Peoria
County*

News

MEDIA RELATIONS

JUDITH YANCY, DIRECTOR

MOREHEAD STATE UNIVERSITY

UPO BOX 1100

MOREHEAD, KY 40351-1689

606-783-2030

Jan. 15, 1992
FOR IMMEDIATE RELEASE

MOREHEAD, Ky.--Two students from Allegheny County, Pa., were named to the Morehead State University Dean's List for the 1991 Fall Semester.

To be named to the list, a student must be enrolled on a full-time basis and achieve at least a 3.4 grade point average on a 4.0 scale.

The Dean's List includes:

SUSAN MARIE JONES, 169 PARKEDGE ROAD, PITTSBURGH 15220
DAWN KRAKOVSKY, 938 GREENFIELD AVE., PITTSBURGH 15217

###

Gateway Publications

News

MEDIA RELATIONS

JUDITH YANCY, DIRECTOR

MOREHEAD STATE UNIVERSITY

UPO BOX 1100

MOREHEAD, KY 40351-1689

606-783-2030

Jan. 15, 1992
FOR IMMEDIATE RELEASE

MOREHEAD, Ky.--One student from Waupaca County, Wis., was named to the Morehead State University Dean's List for the 1991 Fall Semester.

To be named to the list, a student must be enrolled on a full-time basis and achieve at least a 3.4 grade point average on a 4.0 scale.

The Dean's List includes:

MELISSA ANN LANG, WAUPACA.

###

Waupaca County Post

News

MEDIA RELATIONS

JUDITH YANCY, DIRECTOR

MOREHEAD STATE UNIVERSITY

UPO BOX 1100

MOREHEAD, KY 40351-1689

606-783-2030

Jan. 15, 1992
FOR IMMEDIATE RELEASE

MOREHEAD, Ky.--One student from Cumberland County, N.C., was named to the Morehead State University Dean's List for the 1991 Fall Semester.

To be named to the list, a student must be enrolled on a full-time basis and achieve at least a 3.4 grade point average on a 4.0 scale.

The Dean's List includes:

BRIAN WAYNE REGISTER, FAYETTEVILLE.

###

Fayetteville Observer-Times

News

MEDIA RELATIONS

JUDITH YANCY, DIRECTOR

MOREHEAD STATE UNIVERSITY

UPO BOX 1100

MOREHEAD, KY 40351-1689

606-783-2030

Jan. 15, 1992
FOR IMMEDIATE RELEASE

MOREHEAD, Ky.--One student from Somerset County, N.J., was named to the Morehead State University Dean's List for the 1991 Fall Semester.

To be named to the list, a student must be enrolled on a full-time basis and achieve at least a 3.4 grade point average on a 4.0 scale.

The Dean's List includes:

ALICIA YVONNE PHILLIPS, SOMERVILLE.

###

Somerset Messenger Gazette

News

MEDIA RELATIONS

JUDITH YANCY, DIRECTOR

MOREHEAD STATE UNIVERSITY

UPO BOX 1100

MOREHEAD, KY 40351-1689

606-783-2030

Jan. 15, 1992
FOR IMMEDIATE RELEASE

MOREHEAD, Ky.--One student from Genesee County, Mich., was named to the Morehead State University Dean's List for the 1991 Fall Semester.

To be named to the list, a student must be enrolled on a full-time basis and achieve at least a 3.4 grade point average on a 4.0 scale.

The Dean's List includes:

RASHAWNDA NEISHELL BLAKE, FLINT.

###

Flint Journal

News

MEDIA RELATIONS

JUDITH YANCY, DIRECTOR

MOREHEAD STATE UNIVERSITY

UPO BOX 1100

MOREHEAD, KY 40351-1689

606-783-2030

Jan. 15, 1992
FOR IMMEDIATE RELEASE

MOREHEAD, Ky.--One student from Kent County, Mich., was named to the Morehead State University Dean's List for the 1991 Fall Semester.

To be named to the list, a student must be enrolled on a full-time basis and achieve at least a 3.4 grade point average on a 4.0 scale.

The Dean's List includes:

JAMES ERIC CULLUM, CEDAR SPRINGS.

####

Central Advance

News

MEDIA RELATIONS

JUDITH YANCY, DIRECTOR

MOREHEAD STATE UNIVERSITY

UPO BOX 1100

MOREHEAD, KY 40351-1689

606-783-2030

Jan. 15, 1992
FOR IMMEDIATE RELEASE

MOREHEAD, Ky.--One student from Tolland County, Conn., was named to the Morehead State University Dean's List for the 1991 Fall Semester.

To be named to the list, a student must be enrolled on a full-time basis and achieve at least a 3.4 grade point average on a 4.0 scale.

The Dean's List includes:

LEIGH COLLINS SACOCCIO, VERNON.

###

Tri-Town Reporter

Tips

MEDIA RELATIONS

JUDITH YANCY, DIRECTOR

MOREHEAD STATE UNIVERSITY

UPO BOX 1100

MOREHEAD, KY 40351-1689

606-783-2030

HIGHLIGHTS AT MOREHEAD STATE UNIVERSITY

(Jan. 19 - 25)

Monday, Jan. 20

DR. MARTIN LUTHER KING JR. BIRTHDAY HOLIDAY; no classes or office hours.

Friday, Jan. 24

1 P.M. EAGLE CHAMPIONSHIP SPEECH TOURNAMENT, Breckinridge Hall; also Jan. 25.
Additional information: (606) 783-2713.

Saturday, Jan. 25

8 A.M. GOVERNOR'S SCHOOL OF THE ARTS AUDITIONS, campus. Additional
information: (606) 783-2659.

###

1-16-92py

News

MEDIA RELATIONS

JUDITH YANCY, DIRECTOR

MOREHEAD STATE UNIVERSITY

UPO BOX 1100

MOREHEAD, KY 40351-1689

606-783-2030

Jan. 16, 1992
FOR IMMEDIATE RELEASE

PRESTONSBURG, Ky.---Emphasizing Morehead State University's commitment to providing educational opportunities to the area, President C. Nelson Grote has announced a new scholarship program which could mean up to \$30,000 a year for students at MSU's Big Sandy Extended Campus Center:

Beginning in fall 1992, \$10,000 in scholarship funds will be earmarked for part-time, nontraditional students taking classes at the center.

Dr. Grote also challenged area individuals, agencies and institutions to match the University's funds, saying that MSU would contribute an additional \$10,000 if the original scholarship money was matched.

"It is evident by the rapid growth of the Big Sandy Extended Campus Center that there is tremendous demand for the University to offer upper division classes to the area's location-bound students," Dr. Grote said. "Since 1988, enrollment in classes at the center increased from 296 students to 644 this past fall. It actually has more than doubled since 1988," he added.

"Morehead State intends to do its share to make sure that students who want to improve their educational status are able to do so," he said.

President Grote's announcement was made following an organizational meeting of the center's advisory committee which included a tour of the Big Sandy Extended Campus Center, located in the Highlands Plaza Shopping Center.

Since the mid-1980s MSU officials have been working closely with Prestonsburg Community College and other educators, as well as civic leaders, to identify the needs of those people with two years of college and make additional work toward a four-year degree programs more accessible to them.

In 1989, the Council on Higher Education designated the Prestonsburg regional site as an extended campus center. With CHE approval, MSU is authorized to offer at least 75 percent of the upper division coursework leading to specific bachelor degrees at extended campus centers.

Through its Big Sandy Extended Campus Center, MSU offers two plus two programs in elementary education, accounting, management and nursing as well as six graduate programs in education.

###

News

MEDIA RELATIONS

JUDITH YANCY, DIRECTOR

MOREHEAD STATE UNIVERSITY

UPO BOX 1100

MOREHEAD, KY 40351-1689

606-783-2030

Jan. 17, 1992
FOR IMMEDIATE RELEASE

MOREHEAD, Ky.--Dr. Harry Edwards, nationally known sports sociologist, will lecture at Morehead State University on Thursday, Feb. 6.

He will speak on "Sports and Society" at a public forum at 7:30 p.m. in the Crager Room, Adron Doran University Center. A question and answer session will follow. There is no charge for attendance.

Dr. Edwards has served as a consultant for sports related programs on the major networks as well as PBS, Britain's BBC T.V. and Canada's BBC. He has appeared on CNN's "Sports Focus," NBC's "Nightly News," ABC's "Sportsbeat" and "Nightline" and Turner Sports Network ESPN "Sports Forum."

He also has served as a consultant for the San Francisco 49'ers, Golden State Warriors and National Association of Black Assistant Coaches.

Author of four books and numerous articles on sports and athletes, Dr. Edwards has lectured throughout the United States and Canada and has participated in two academic delegations to the People's Republic of China.

Currently a sociology professor at the University of California at Berkeley, Dr. Edwards earned a B.A. degree from California State University at San Jose, M.A. and Ph.D. degrees from Cornell University in Ithaca, N.Y.

Earlier in the day, Dr. Edwards will address two special interest groups in programs which also are open to the public. How to meet the needs of the student athlete is the topic for discussion with counseling and support services personnel at 2:30 p.m. It will be followed by a professional development program for MSU faculty and staff members at 4 p.m. Both sessions will be held in the Crager Room.

Dr. Edwards' campus visit is sponsored by MSU's Department of Athletics, Office of Student Development and Office of Minority Student Affairs. His appearance also coincides with MSU's observance of Black History Month.

Additional information is available by calling (606) 783-2088.

###

py

PSA

MEDIA RELATIONS

JUDITH YANCY, DIRECTOR

MOREHEAD STATE UNIVERSITY

UPO BOX 1100

MOREHEAD, KY 40351-1689

606-783-2030

SUBJECT: MSU hosts Public Forum
RELEASE DATE: Now thru Feb. 5, 1992
TIME: 30 sec

ANNOUNCER:

A NATIONALLY KNOWN SPORTS SOCIOLOGIST WILL SPEAK AT A PUBLIC FORUM AT MOREHEAD STATE UNIVERSITY ON THURSDAY, FEB. 6. DR. HARRY EDWARDS FROM THE UNIVERSITY OF CALIFORNIA-BERKELEY WILL DISCUSS SPORTS AND SOCIETY AT 7:30 P.M. IN THE CRAGER ROOM, ADRON DORAN UNIVERSITY CENTER. A CONSULTANT ON SPORTS RELATED PROGRAMS FOR ALL THE MAJOR TV NETWORKS, DR. EDWARDS ALSO HAS APPEARED ON ESPN AND CNN. HIS TALK IS FREE AND OPEN TO THE PUBLIC. ADDITIONAL INFORMATION IS AVAILABLE BY CALLING (606) 783-2088.

####

1-17-92py

News

MEDIA RELATIONS

JUDITH YANCY, DIRECTOR

MOREHEAD STATE UNIVERSITY

UPO BOX 1100

MOREHEAD, KY 40351-1689

606-783-2030

Jan. 17, 1992
FOR IMMEDIATE RELEASE

MOREHEAD, Ky.--To provide the latest information, a "Human Immunodeficiency Virus (HIV) Education" workshop will be held on Tuesday, Feb. 4, in the Eagle Dining Room, Adron Doran University Center on the Morehead State University campus.

The session, sponsored by MSU's Continuing Education Program for nursing and allied health care professionals, will focus on methods of transmission, prevention and recognized medical treatment. The presentation meets the state Cabinet for Human Resources mandatory HIV education requirement for health care professionals.

Serving as the faculty for the day will be Marshia White, MSU associate professor of nursing.

Registration will begin at 4:30 p.m. with class to start at 5 p.m. The cost is \$24 which includes handout materials and refreshment breaks. The session will be repeated in early March.

Nurses attending the workshop will receive contact hours as approved by the Kentucky Board of Nursing.

Additional information is available from MSU's Department of Nursing and Allied Health Sciences at (606) 783-2632.

####

py

News

MEDIA RELATIONS

JUDITH YANCY, DIRECTOR

MOREHEAD STATE UNIVERSITY

UPO BOX 1100

MOREHEAD, KY 40351-1689

606-783-2030

Jan. 17, 1992
FOR IMMEDIATE RELEASE

MOREHEAD, Ky.--Morehead State University will welcome prospective students and their parents to its campus for an "Open House" on Saturday, Feb. 15.

The three-hour session is designed to introduce students to the University and answer questions they may have about programs of study, financial aid and social life, according to Michelle Richmond, admissions counselor.

The program will begin with registration at noon in the third floor lobby of the Adron Doran University Center. Displays from the University's programs will be available for viewing.

At 1 p.m., participants will assemble in Button Auditorium for some welcoming remarks by MSU President C. Nelson Grote, administrators and faculty representatives. Visits to the various departments and tours of the campus will begin at 1:30 p.m.

Two special programs have been scheduled to assist students in making decisions about college. A session on financial aid is planned for 12:15 p.m. and will be repeated at 2:30 p.m. Staff members from the housing office will discuss living in a residence hall also at 2:30 p.m.

Additional information is available by calling MSU's Office of Admissions toll-free at 1-800-262-7474 or (606) 783-2000.

####

py

PSA

MEDIA RELATIONS

JUDITH YANCY, DIRECTOR

MOREHEAD STATE UNIVERSITY

UPO BOX 1100

MOREHEAD, KY 40351-1689

606-783-2030

SUBJECT: MSU hosts 'Open House'
RELEASE DATE: Now thru Feb. 15, 1992
TIME: 30 sec

ANNOUNCER:

A SPECIAL TIME HAS BEEN PLANNED FOR PROSPECTIVE STUDENTS TO LEARN MORE ABOUT THE PROGRAMS OFFERED BY MOREHEAD STATE UNIVERSITY. AN "OPEN HOUSE" IS SCHEDULED FOR SATURDAY, FEB. 15, WITH REGISTRATION BEGINNING AT NOON IN THE ADRON DORAN UNIVERSITY CENTER. PARENTS AND STUDENTS ALIKE WILL HAVE THE OPPORTUNITY TO TOUR THE CAMPUS, TALK TO FACULTY MEMBERS AND CURRENT STUDENTS AS WELL AS REPRESENTATIVES FROM ADMISSIONS, HOUSING, AND FINANCIAL AID. THAT'S SATURDAY, FEB. 15; YOU WON'T WANT TO MISS IT. ADDITIONAL INFORMATION IS AVAILABLE BY CALLING (606) 783-2000 or TOLL-FREE AT 1-800-262-7474 IN KENTUCKY AND 1-800-354-2090 FROM ADJOINING STATES.

###

1-17-92py

News

MEDIA RELATIONS

JUDITH YANCY, DIRECTOR

MOREHEAD STATE UNIVERSITY

UPO BOX 1100

MOREHEAD, KY 40351-1689

606-783-2030

Jan. 17, 1992
FOR IMMEDIATE RELEASE

MOREHEAD, Ky.---The Eddie Adcock Band from Nashville, Tenn., will be the featured artist for the third annual Bluegrass Festival sponsored by WMKY 90.3 FM, public radio from Morehead State University's campus.

The festival will be held Friday, Feb. 7, at 8 p.m. in Button Auditorium. Tickets may be purchased at the door, beginning at 6:30 p.m. on the day of the show, at \$10 for adults and \$5 for students.

There will be no advance ticket sales, according to Ron Mace, WMKY's promotion/development director.

Adcock was the International Bluegrass Musicians Association's 1990 Instrumentalist of the Year. Two other members of his trio were nominated for IBMA awards in 1991: Martha Adcock as Female Vocalist of the Year and Missy Raines, Bassist of the Year.

Opening for Adcock will be another Nashville group, the Charlie Sizemore Band which has performed with many of the traditional bluegrass greats, including Ralph Stanley and the Clinch Mountain Boys.

"We're very pleased with the caliber of talent for this year's festival," Mace said. "The performers we've signed represent the full spectrum of bluegrass--from traditional to contemporary and gospel."

Additional information is available by calling Mace at (606) 783-2001.

###

jy

Photo

MEDIA RELATIONS

JUDITH YANCY, DIRECTOR

MOREHEAD STATE UNIVERSITY

UPO BOX 1100

MOREHEAD, KY 40351-1689

606-783-2030

EDDIE ADCOCK BAND COMING TO MSU

WMKY 90.3 FM, public radio from Morehead State University, will sponsor its third annual Bluegrass Festival on Friday, Feb. 7, at 8 p.m. in Button Auditorium. Headlining the show will be the Eddie Adcock Band from Nashville, with the Charlie Sizemore Band as the opening act. There will be no advance ticket sales, but tickets may be purchased at the door beginning at 6:30 p.m. Cost is \$10 for adults and \$5 for students. Additional information is available by calling WMKY at (606) 783-2001.

1-17-92jy



*Morehead News
Trail Blazer
Arts Editors
Regional Weeklies*

PSA

MEDIA RELATIONS

JUDITH YANCY, DIRECTOR

MOREHEAD STATE UNIVERSITY

UPO BOX 1100

MOREHEAD, KY 40351-1689

606-783-2030

SUBJECT: Bluegrass Festival
RELEASE DATE: Now thru Feb. 7, 1992
TIME: 30 sec

ANNOUNCER:

NASHVILLE'S EDDIE ADCOCK BAND AND THE CHARLIE SIZEMORE BAND WILL BRING TRADITIONAL BLUEGRASS SOUNDS TO MOREHEAD STATE UNIVERSITY'S BUTTON AUDITORIUM ON FRIDAY, FEB. 7, AT 8 P.M., FOR THE THIRD ANNUAL BLUEGRASS FESTIVAL. THE EVENT IS SPONSORED BY WMKY 90.3 FM, PUBLIC RADIO FROM MSU. TICKETS WILL BE AVAILABLE ONLY ON THE DAY OF THE SHOW, BEGINNING AT 6:30 P.M. THAT'S FRIDAY, FEB. 7, AT BUTTON AUDITORIUM. FOR MORE INFORMATION, CALL 606-783-2001.

###

1-17-92jy

News

MEDIA RELATIONS

JUDITH YANCY, DIRECTOR

MOREHEAD STATE UNIVERSITY

UPO BOX 1100

MOREHEAD, KY 40351-1689

606-783-2030

Jan. 18, 1992
FOR IMMEDIATE RELEASE

MAYSVILLE, Ky.---Morehead State University's Continuing Education Program for nursing and allied health care professionals and the Meadowview Regional Hospital will co-sponsor a "Basic Life Support Instructor Course," Saturday, Jan. 25, in Maysville.

The one-day session, to be held at the Meadowview Regional Hospital, is designed for those currently certified in BCLS who wish to become BCLS instructors.

Gail Wise, MSU assistant professor of nursing and certified AHA basic life support instructor-trainer, will serve as the faculty. The cost is \$60 which includes refreshment breaks and handout materials.

The workshop begins with registration at 7:30 a.m., with class to start at 8 a.m. The session will conclude with a written exam at 6 p.m.

Additional information is available from MSU's Department of Nursing and Allied Health Sciences by calling (606) 783-2632.

####

py

News

MEDIA RELATIONS

JUDITH YANCY, DIRECTOR

MOREHEAD STATE UNIVERSITY

UPO BOX 1100

MOREHEAD, KY 40351-1689

606-783-2030

Jan. 20, 1992
FOR IMMEDIATE RELEASE

MOREHEAD, Ky.--Morehead State University's December graduates included one Adams (OH) County resident who completed degree requirements during the 1991 Fall Semester.

Graduating was:

AIMEE WILLMAN, PEBBLES, AB.

####

*Manchester Signal
Peoples Defender
Press-Gazette*

News

MEDIA RELATIONS

JUDITH YANCY, DIRECTOR

MOREHEAD STATE UNIVERSITY

UPO BOX 1100

MOREHEAD, KY 40351-1689

606-783-2030

Jan. 20, 1992
FOR IMMEDIATE RELEASE

MOREHEAD, Ky.--Morehead State University's December graduates included one Anderson County resident who completed degree requirements during the 1991 Fall Semester.

Graduating was:

RUTH ANNE TRENT, LAWRENCEBURG, AB.

#####

*Anderson News
Anderson Advertiser*

News

MEDIA RELATIONS

JUDITH YANCY, DIRECTOR

MOREHEAD STATE UNIVERSITY

UPO BOX 1100

MOREHEAD, KY 40351-1689

606-783-2030

Jan. 20, 1992
FOR IMMEDIATE RELEASE

MOREHEAD, Ky.--Morehead State University's December graduates included four Bath County residents who completed degree requirements during the 1991 Fall Semester.

Graduating were:

PAMELA BYRON, OWINGSVILLE. AA.
SUSAN KELLY RAMEY, SHARPSBURG, BS.
REGINA RATLIFF, OWINGSVILLE, BS.
MELISSA CAROL SMATHERS, SHARPSBURG, AAS.

#####

*Bath County News-Bath
Daily Independent*

News

MEDIA RELATIONS

JUDITH YANCY, DIRECTOR

MOREHEAD STATE UNIVERSITY

UPO BOX 1100

MOREHEAD, KY 40351-1689

606-783-2030

Jan. 20, 1992
FOR IMMEDIATE RELEASE

MOREHEAD, Ky.--Morehead State University's December graduates included one Boone County resident who completed degree requirements during the 1991 Fall Semester.

Graduating was:

MICHAEL DOUGLAS RIEHEMANN, FLORENCE, AB.

####

*Alpine News
Boone County Recorder
Kentucky Post*

News

MEDIA RELATIONS

JUDITH YANCY, DIRECTOR

MOREHEAD STATE UNIVERSITY

UPO BOX 1100

MOREHEAD, KY 40351-1689

606-783-2030

Jan. 20, 1992
FOR IMMEDIATE RELEASE

MOREHEAD, Ky.--Morehead State University's December graduates included five Bourbon County residents who completed degree requirements during the 1991 Fall Semester.

Graduating were:

JAMES ANTHONY CHOWNING, PARIS, MA.
BURL N. CLARK, PARIS, AB.
HOLLI RENEE HARRILL, PARIS, BS.
DAVID B. WILLOUGHBY, PARIS, BS.
CINDY JOE WYNN, PARIS, AA.

####

*Bourbon County Citizen
Bourbon Times*

News

MEDIA RELATIONS

JUDITH YANCY, DIRECTOR

MOREHEAD STATE UNIVERSITY

UPO BOX 1100

MOREHEAD, KY 40351-1689

606-783-2030

Jan. 20, 1992
FOR IMMEDIATE RELEASE

MOREHEAD, Ky.--Morehead State University's December graduates included 19 Boyd County residents who completed degree requirements during the 1991 Fall Semester.

Graduating were:

THOMAS EDWIN BELL, CATLETTSBURG, BS.
WILLIAM MICHAEL BRYANT, ASHLAND, BUS.
PAMELA KAYE CALVERT, ASHLAND, BBA.
CHUCK DAVID CHARLES, ASHLAND, AME.
MARK JULIUS COX, ASHLAND, MA.
STEVE EDWARD DULEY, MOREHEAD, AAS.
WILLIAM MICHAEL FARLEY, ASHLAND, BUS.
SCOTT WATHAN GROSS, ASHLAND, BBA.
DAINA MICHELE HAMLIN, ASHLAND, BBA.
JOHN HENRY JERVIS, ASHLAND, BS.
PAMELA LYNN LUCAS, RUSH, AB.
CHRISTINE MARIE MCDOWELL, ASHLAND, AB.
PEGGY CAROL MOHR, ASHLAND, AB.
KIMBERLY KRISTINE SIMPSON, ASHLAND, AME.
PEGGY ANN SKAGGS, ASHLAND, AB.
RHONDA JILL SMITH, ASHLAND, AB.
JILL CLARISSA TAYLOR, CATLETTSBURG, BBA.
ROBERT BRUCE VANHORN, CATLETTSBURG, MBA.
ANTHONY GRANT WARNICK, HUNTINGTON, WV, AME.

#####

Daily Independent

News

MEDIA RELATIONS

JUDITH YANCY, DIRECTOR

MOREHEAD STATE UNIVERSITY

UPO BOX 1100

MOREHEAD, KY 40351-1689

606-783-2030

Jan. 20, 1992
FOR IMMEDIATE RELEASE

MOREHEAD, Ky.--Morehead State University's December graduates included one Boyle County resident who completed degree requirements during the 1991 Fall Semester.

Graduating was:

SAMUEL DERON GRANT, DANVILLE, BBA.

#####

*Danville Examiner
Advocate-Messenger*

News

MEDIA RELATIONS

JUDITH YANCY, DIRECTOR

MOREHEAD STATE UNIVERSITY

UPO BOX 1100

MOREHEAD, KY 40351-1689

606-783-2030

Jan. 20, 1992
FOR IMMEDIATE RELEASE

MOREHEAD, Ky.--Morehead State University's December graduates included a Bracken County resident who completed degree requirements during the 1991 Fall Semester.

Graduating was:

JENNIFER LYNNE DAY, AUGUSTA, AB.

####

*Augusta Jones
Bracken County News*

News

MEDIA RELATIONS

JUDITH YANCY, DIRECTOR

MOREHEAD STATE UNIVERSITY

UPO BOX 1100

MOREHEAD, KY 40351-1689

606-783-2030

Jan. 20, 1992
FOR IMMEDIATE RELEASE

MOREHEAD, Ky.--Morehead State University's December graduates included six Breathitt County residents who completed degree requirements during the 1991 Fall Semester.

Graduating were:

MELISSA GABBARD, JACKSON, AB.
CAROL DENISE GRAHAM, MOREHEAD, AB.
PATRICIA ANN KAZEE, HARDSHELL, BBA.
LINDA GAIL KING, LOST CREEK, AB.
CAROLYN SANDLIN, BOONEVILLE, BUS.
KEITH SCOTT TURNER, TALBERT, BSW.

#####

Jackson Times

News

MEDIA RELATIONS

JUDITH YANCY, DIRECTOR

MOREHEAD STATE UNIVERSITY

UPO BOX 1100

MOREHEAD, KY 40351-1689

606-783-2030

Jan. 20, 1992
FOR IMMEDIATE RELEASE

MOREHEAD, Ky.--Morehead State University's December graduates included two Brown (OH) County residents who completed degree requirements during the 1991 Fall Semester.

Graduating were:

LISA ANN GREEN, MAYSVILLE, BBA.
SHARI RENEE SHEFFIELD, CLEARFIELD, AB.

####

*Brown County Press
Ripley Bee
Press-Gazette*

News

MEDIA RELATIONS

JUDITH YANCY, DIRECTOR

MOREHEAD STATE UNIVERSITY

UPO BOX 1100

MOREHEAD, KY 40351-1689

606-783-2030

Jan. 20, 1992
FOR IMMEDIATE RELEASE

MOREHEAD, Ky.--Morehead State University's December graduates included one Bullitt County resident who completed degree requirements during the 1991 Fall Semester.

Graduating was:

LISA KAREN RICHARDS, MT. WASHINGTON, BS.

#####

Pioneer News

News

MEDIA RELATIONS

JUDITH YANCY, DIRECTOR

MOREHEAD STATE UNIVERSITY

UPO BOX 1100

MOREHEAD, KY 40351-1689

606-783-2030

Jan. 20, 1992
FOR IMMEDIATE RELEASE

MOREHEAD, Ky.--Morehead State University's December graduates included three Butler (OH) County residents who completed degree requirements during the 1991 Fall Semester.

Graduating were:

RODNY WADE HUBBARD, CONVERSE, IND., AB.
DWAYNE LANE, MIDDLETOWN, MS.
WAYNE LANE, MIDDLETOWN, MS.

####

Middletown Journal

News

MEDIA RELATIONS

JUDITH YANCY, DIRECTOR

MOREHEAD STATE UNIVERSITY

UPO BOX 1100

MOREHEAD, KY 40351-1689

606-783-2030

Jan. 20, 1992
FOR IMMEDIATE RELEASE

MOREHEAD, Ky.--Morehead State University's December graduates included two Campbell County residents who completed degree requirements during the 1991 Fall Semester.

Graduating were:

BETTY JEAN BRADFORD, NEWPORT, AB.
SHANNON ZIEGLER, SILVER GROVE, BBA.

####

*Campbell County Recorder
Kentucky Post*

News

MEDIA RELATIONS

JUDITH YANCY, DIRECTOR

MOREHEAD STATE UNIVERSITY

UPO BOX 1100

MOREHEAD, KY 40351-1689

606-783-2030

Jan. 20, 1992
FOR IMMEDIATE RELEASE

MOREHEAD, Ky.--Morehead State University's December graduates included 21 Carter County residents who completed degree requirements during the 1991 Fall Semester.

Graduating were:

JUNE DELYNN ALEXANDER, GRAYSON, AB.
NELLIE ROBERTA BIGGS, OLIVE HILL, BBA.
REBECCA FAYE BRADFORD, DENTON, AB.
KATHY JEAN BUSH, SON, BBA.
CHRISTI ANNE DAVIS, GRAYSON, AB.
ANGELA KAY DUNCAN, OLIVE HILL, MBA.
TERESA FORMAN, OLIVE HILL, AAS.
MYRA FOSTER, GRAYSON, MA.
CINDY KAYE GILBERT, GRAYSON, AB.
VICKIE JEAN GLOVER, OLIVE HILL, AB.
JOAN KISER, GRAYSON, BBA.
RAMONA PORTER, OLIVE HILL, AB.
EMILY FAYE RIGGS, OLIVE HILL, AB.
PATTY SUE SERGENT, GRAYSON, AB.
LORA GAYE STAMPER, SOLDIER, AA.
TONY EUGENE STEVENS, OLIVE HILL, BBA.
MICHELLE RENEE UNDERWOOD, OLIVE HILL, AB.
ANNETTE LYNN WEBB, OLIVE HILL, BBA.
STEVE NEVADA WEBB, MOREHEAD, AB.
KATHY EDNA WILSON, OLIVE HILL, AB.
LEE ROY WRIGHT, GRAYSON, AAS.

#####

*Olive Hill Times
Journal-Enquirer
Daily Independent*

News

MEDIA RELATIONS

JUDITH YANCY, DIRECTOR

MOREHEAD STATE UNIVERSITY

UPO BOX 1100

MOREHEAD, KY 40351-1689

606-783-2030

Jan. 20, 1992
FOR IMMEDIATE RELEASE

MOREHEAD, Ky.--Morehead State University's December graduates included a Champaign (OH) County resident who completed degree requirements during the 1991 Fall Semester.

Graduating was:

KELLI L. SHORE, MECHANICSBURG, MA.

####

*Citizen
Town & Country Jim*

News

MEDIA RELATIONS

JUDITH YANCY, DIRECTOR

MOREHEAD STATE UNIVERSITY

UPO BOX 1100

MOREHEAD, KY 40351-1689

606-783-2030

Jan. 20, 1992
FOR IMMEDIATE RELEASE

MOREHEAD, Ky.--Morehead State University's December graduates included one Clermont (OH) County resident who completed degree requirements during the 1991 Fall Semester.

Graduating was:

JENNIFER KAY. CROZIER, BATAVIA, AAA.

#####

Clermont Sun

News

MEDIA RELATIONS

JUDITH YANCY, DIRECTOR

MOREHEAD STATE UNIVERSITY

UPO BOX 1100

MOREHEAD, KY 40351-1689

606-783-2030

Jan. 20, 1992
FOR IMMEDIATE RELEASE

MOREHEAD, Ky.--Morehead State University's December graduates included one Clinton (OH) County resident who completed degree requirements during the 1991 Fall Semester.

Graduating was:

TIMOTHY ESTELL, SABINA, AB.

####

*Star Republican
Wilmington News-Journal
Press-Gazette
Sabina Advertiser*

News

MEDIA RELATIONS

JUDITH YANCY, DIRECTOR

MOREHEAD STATE UNIVERSITY

UPO BOX 1100

MOREHEAD, KY 40351-1689

606-783-2030

Jan. 20, 1992
FOR IMMEDIATE RELEASE

MOREHEAD, Ky.--Morehead State University's December graduates included a Cuyahoga (OH) County resident who completed degree requirements during the 1991 Fall Semester.

Graduating was:

HENRY WILLIAM BANDHORST, BEREA, MA.

#####

*Brown's News
Sun Newspapers*

News

MEDIA RELATIONS

JUDITH YANCY, DIRECTOR

MOREHEAD STATE UNIVERSITY

UPO BOX 1100

MOREHEAD, KY 40351-1689

606-783-2030

Jan. 20, 1992
FOR IMMEDIATE RELEASE

MOREHEAD, Ky.--Morehead State University's December graduates included a Darke (OH) County resident who completed degree requirements during the 1991 Fall Semester.

Graduating was:

KAREN RENEE WHITTAKER, ARCANUM, BME.

#####

*The Early Bird
Daily Advocate*

News

MEDIA RELATIONS

JUDITH YANCY, DIRECTOR

MOREHEAD STATE UNIVERSITY

UPO BOX 1100

MOREHEAD, KY 40351-1689

606-783-2030

Jan. 20, 1992
FOR IMMEDIATE RELEASE

MOREHEAD, Ky.--Morehead State University's December graduates included four Elliott County residents who completed degree requirements during the 1991 Fall Semester.

Graduating were:

MARTHA BOGGS, SANDY HOOK, BS.
PATRICIA KAY GILLUM, SANDY HOOK, AB.
JOHN L. HOLBROOK, SANDY HOOK, AB.
SHERRY L. SKAGGS, OLIVE HILL, AB.

#####

*Elliott County News
Daily Independent*

News

MEDIA RELATIONS

JUDITH YANCY, DIRECTOR

MOREHEAD STATE UNIVERSITY

UPO BOX 1100

MOREHEAD, KY 40351-1689

606-783-2030

Jan. 20, 1992
FOR IMMEDIATE RELEASE

MOREHEAD, Ky.--Morehead State University's December graduates included nine Fayette County residents who completed degree requirements during the 1991 Fall Semester.

Graduating were:

JACKIE MORRIS BLANTON, LEXINGTON, BBA.
DEBBORAH MARIE BRYANT, FRANKFORT, MA.
MARY ELLEN CREIGHTON, LEXINGTON, BME.
NICOLE MARIE EVANS, GALLIPOLIS, OH, MA.
ROBIN RODRIQUEZ HAWKINS, LEXINGTON, AB.
LINDA CAROLE MARCUM, LEXINGTON, BS.
AFNAN ADEL RAYAN, LEXINGTON, BBA.
KIMBERLY D. SCHRIEFER, LEXINGTON, MA.
MICHAEL ALAN SCHWAB, MOREHEAD, AB.

#####

Lexington Herald-Leader

News

MEDIA RELATIONS

JUDITH YANCY, DIRECTOR

MOREHEAD STATE UNIVERSITY

UPO BOX 1100

MOREHEAD, KY 40351-1689

606-783-2030

Jan. 20, 1992
FOR IMMEDIATE RELEASE

MOREHEAD, Ky.--Morehead State University's December graduates included six Fleming County residents who completed degree requirements during the 1991 Fall Semester.

Graduating were:

TAMMY K. BLACK, WALLINGFORD, AB.
DEBRA KAY BRYANT, FLEMINGSBURG, BBA.
PATRICIA ANN FEARIN, FLEMINGSBURG, BBA.
JAMES RICHARD JETT, FLEMINGSBURG, BS.
JOYCE ANNA SERGENT, MOREHEAD, AB.
PATRICIA GAIL SHOEMAKER, MAYSVILLE, AB.

#####

*Flemingsburg Gazette
Fleming Shopper
Daily Independent*

News

MEDIA RELATIONS

JUDITH YANCY, DIRECTOR

MOREHEAD STATE UNIVERSITY

UPO BOX 1100

MOREHEAD, KY 40351-1689

606-783-2030

Jan. 20, 1992
FOR IMMEDIATE RELEASE

MOREHEAD, Ky.--Morehead State University's December graduates included 24 Floyd County residents who completed degree requirements during the 1991 Fall Semester.

Graduating were:

MELISSA LYNN BOWLDS, CLEARFIELD, AB.
MICHELLE ANN CALHOUN, PRESTONSBURG, BBA.
SUSAN PAIGE COOLEY, PRESTONSBURG, AB.
RAYMOND MORRIS COPLEY, EAST POINT, BBA.
EMMA SUSIE DAVIS, MARTIN, AME.
KELLY RENEE FLANERY, MARTIN, AB.
JAMES WILLIAM FRASURE, ALLEN, AME.
SARA LYNN GULLETT, BYPRO, AB.
BRIAN KEITH HANDSHOE, HUEYSVILLE, AB.
TONYA KAYE HORNE, LACKEY, AB.
CURTIS BARNARD LEE, WAYLAND, MBA.
KATRINA LEWIS, PRESTONSBURG, MA.
MADISON MARTIN, WAYLAND, MS.
TIFFANIE MARTIN, MOREHEAD, AB.
PATRICIA LYNN MEADE, MARTIN, AB.
MELISSA FAITH ROSS, HI HAT, AAS.
ANNA RUTH SHEPHERD, HUEYSVILLE, AB.
ROBERT JAY SHEPHERD, DAVID, BBA.
CASANDRA F. SLONE, WAYLAND, AB.
DEANNA LYNN SMITH, WEEKSBURY, BSW.
TAMMY STANLEY, PRESTONSBURG, AB.
JOEY STUMBO, HAROLD, AB.
MARY CAROL STURGILL, HAROLD, BBA.
MELANIE LYNN TURNER, HUEYSVILLE, AB.

#####

*Floyd County Times
Daily Independent*

News

MEDIA RELATIONS

JUDITH YANCY, DIRECTOR

MOREHEAD STATE UNIVERSITY

UPO BOX 1100

MOREHEAD, KY 40351-1689

606-783-2030

Jan. 20, 1992
FOR IMMEDIATE RELEASE

MOREHEAD, Ky.--Morehead State University's December graduates included one Franklin County resident who completed degree requirements during the 1991 Fall Semester.

Graduating was:

DONALD LEE WILLIS, PRESTONSBURG, BBA.

#####

State Journal

News

MEDIA RELATIONS

JUDITH YANCY, DIRECTOR

MOREHEAD STATE UNIVERSITY

UPO BOX 1100

MOREHEAD, KY 40351-1689

606-783-2030

Jan. 20, 1992
FOR IMMEDIATE RELEASE

MOREHEAD, Ky.--Morehead State University's December graduates included two Franklin (OH) County residents who completed degree requirements during the 1991 Fall Semester.

Graduating were:

ROBIN RAE CALLINAN, COLUMBUS, AB.
KAREN M. DAVIS, GRANGER, IND., BS.

####

Suburban News Publication

News

MEDIA RELATIONS

JUDITH YANCY, DIRECTOR

MOREHEAD STATE UNIVERSITY

UPO BOX 1100

MOREHEAD, KY 40351-1689

606-783-2030

Jan. 20, 1992
FOR IMMEDIATE RELEASE

MOREHEAD, Ky.--Morehead State University's December graduates included a Greene (OH) County resident who completed degree requirements during the 1991 Fall Semester.

Graduating was:

THERESA ANN BURKHARDT, BEAVERCREEK, AB.

####

*Beavercreek Daily News
Beavercreek Current*

News

MEDIA RELATIONS

JUDITH YANCY, DIRECTOR

MOREHEAD STATE UNIVERSITY

UPO BOX 1100

MOREHEAD, KY 40351-1689

606-783-2030

Jan. 20, 1992
FOR IMMEDIATE RELEASE

MOREHEAD, Ky.--Morehead State University's December graduates included nine Greenup County residents who completed degree requirements during the 1991 Fall Semester.

Graduating were:

JOAN ALL-CHRISTIAN, MOREHEAD, BUS.
JADA BRADFORD, FLATWOODS, AB.
NATALEE TONYA COLEGROVE, MOREHEAD, BBA.
ERICK LEE DUERK, RUSSELL, BS.
DANIEL PAUL FELTROP, FLATWOODS, MBA.
AMY JO KEMPER, FLATWOODS, BSW.
H. ANNE MEFFORD, RACELAND, BME.
MARY ANN MULLINS, FLATWOODS, MA.
MICHAEL WAYNE PORTER, RACELAND, BS.

#####

*Greenup News
The Times
Daily Independent*

News

MEDIA RELATIONS

JUDITH YANCY, DIRECTOR

MOREHEAD STATE UNIVERSITY

UPO BOX 1100

MOREHEAD, KY 40351-1689

606-783-2030

Jan. 20, 1992
FOR IMMEDIATE RELEASE

MOREHEAD, Ky.--Morehead State University's December graduates included four Hamilton (OH) County residents who completed degree requirements during the 1991 Fall Semester.

Graduating were:

MARY MICHELLE DETLAFF, HARRISON, AAB.
MICHAEL WILLIAM GILDEAN, 8712 COTTONWOOD DRIVE, CINCINNATI 45231, BBA.
GEORGE DONALD KAMPHAUS, 858 YARGER DRIVE, CINCINNATI 45230, BS.
RONALD JUDE SPIESS, 3957 RIDGECOMBE DRIVE, CINCINNATI 45248, AB.

#####

*Harrison Press
The Record
Suburban Press*

News

MEDIA RELATIONS

JUDITH YANCY, DIRECTOR

MOREHEAD STATE UNIVERSITY

UPO BOX 1100

MOREHEAD, KY 40351-1689

606-783-2030

Jan. 20, 1992
FOR IMMEDIATE RELEASE

MOREHEAD, Ky.--Morehead State University's December graduates included a Harrison County resident who completed degree requirements during the 1991 Fall Semester.

Graduating was:

KELLIE DEAN CRUMP, CYNTHIANA, AB.

#####

Cynthiana Democrat

News

MEDIA RELATIONS

JUDITH YANCY, DIRECTOR

MOREHEAD STATE UNIVERSITY

UPO BOX 1100

MOREHEAD, KY 40351-1689

606-783-2030

Jan. 20, 1992
FOR IMMEDIATE RELEASE

MOREHEAD, Ky.--Morehead State University's December graduates included a Henderson County resident who completed degree requirements during the 1991 Fall Semester.

Graduating was:

SUSAN BETH RICE, HENDERSON, AAB.

####

The Gleaner

News

MEDIA RELATIONS

JUDITH YANCY, DIRECTOR

MOREHEAD STATE UNIVERSITY

UPO BOX 1100

MOREHEAD, KY 40351-1689

606-783-2030

Jan. 20, 1992
FOR IMMEDIATE RELEASE

MOREHEAD, Ky.--Morehead State University's December graduates included six Jefferson County residents who completed degree requirements during the 1991 Fall Semester.

Graduating were:

MELISSA ANN BORICH, LOUISVILLE, AB.
MARY NICOLE LACK, SHEPHERDSVILLE, BBA.
JONATHAN COLE LEWIS, LOUISVILLE, BS.
JEFFREY LANE MANCUSO, LOUISVILLE, AB.
TRICIA RAE SHEFFIELD, LOUISVILLE, AB.
JENNIFER LEE SPENCER, LOUISVILLE, AB.

####

*Pioneer News
Courier-Journal*

News

MEDIA RELATIONS

JUDITH YANCY, DIRECTOR

MOREHEAD STATE UNIVERSITY

UPO BOX 1100

MOREHEAD, KY 40351-1689

606-783-2030

Jan. 20, 1992
FOR IMMEDIATE RELEASE

MOREHEAD, Ky.--Morehead State University's December graduates included a Jefferson (OH) County resident who completed degree requirements during the 1991 Fall Semester.

Graduating was:

JEFFREY BLAINE KING, BRILLIANT, AAB.

####

*The Herald-Star
Toronto Tribune*

News

MEDIA RELATIONS

JUDITH YANCY, DIRECTOR

MOREHEAD STATE UNIVERSITY

UPO BOX 1100

MOREHEAD, KY 40351-1689

606-783-2030

Jan. 20, 1992
FOR IMMEDIATE RELEASE

MOREHEAD, Ky.--Morehead State University's December graduates included 19 Johnson County residents who completed degree requirements during the 1991 Fall Semester.

Graduating were:

GREGORY LEONARD ARROWOOD, RAINBOW CITY, ALA., MBA.
WAYNE DAVID ARROWOOD, MEALLY, AB.
LISA ANN BANKS, STAMBAUGH, AB.
TIMOTHY BRYAN BARBER, PAINTSVILLE, MA.
MICHAEL RAY BURTON, VAN LEAR, BBA.
BARRY KEITH BUTCHER, RIVER, BS.
LAURA A. CAUDILL, TUTOR KEY, AB.
MORRIS MICHAEL CONLEY, PATINSVILLE, MM.
JOHN FRAZIER, THEALKA, BBA.
JENNIFER LYNNE FULTZ, GRAYSON, AB.
ANDREA DENICE HACKWORTH, SWAMP BRANCH, AB.
MARY ISABEL JAYNES, VOLGA, BBA.
PAULA RAE PRESTON, CLEARFIELD, BUS.
JAMES D. RICE, PAINTSVILLE, AB.
JANIE LYNNETTE ROWLAND, VOLGA, BBA.
CHRISTOPHER H. SLONE, SITKA, BS.
DANNY THOMAS VANHOOSE, PIKEVILLE, BBA.
MELODY B. WILLIAMS, KANKOKEE, ILL., AB.
SANDRA YVONNE WILLIAMS, OIL SPRINGS, BBA.

#####

*Paintsville Herald
Daily Independent*

News

MEDIA RELATIONS

JUDITH YANCY, DIRECTOR

MOREHEAD STATE UNIVERSITY

UPO BOX 1100

MOREHEAD, KY 40351-1689

606-783-2030

Jan. 20, 1992
FOR IMMEDIATE RELEASE

MOREHEAD, Ky.--Morehead State University's December graduates included three Kenton County residents who completed degree requirements during the 1991 Fall Semester.

Graduating were:

MICHELLE M. BERTKE, COVINGTON, AB.
MICHAEL KENNETH DEMARSH, CRESTVIEW HILLS, BBA.
JULIE LEE WARNING, LAKESIDE PARK, AAS.

####

*Kentucky Post
Kenton County Recorder
News Enterprise*

News

MEDIA RELATIONS

JUDITH YANCY, DIRECTOR

MOREHEAD STATE UNIVERSITY

UPO BOX 1100

MOREHEAD, KY 40351-1689

606-783-2030

Jan. 20, 1992
FOR IMMEDIATE RELEASE

MOREHEAD, Ky.--Morehead State University's December graduates included three Knott County residents who completed degree requirements during the 1991 Fall Semester.

Graduating were:

MELISSA ANISSA BURTON, MOREHEAD, AB.
LARRY GLENN GRIGSBY, MOREHEAD, AB.
KIMBERLY LYNN SEXTON, WAYLAND, AB.
ERNIE MICHAEL WILLIAMS, HINDMAN, AB.

####

News

MEDIA RELATIONS

JUDITH YANCY, DIRECTOR

MOREHEAD STATE UNIVERSITY

UPO BOX 1100

MOREHEAD, KY 40351-1689

606-783-2030

Jan. 20, 1992
FOR IMMEDIATE RELEASE

MOREHEAD, Ky.--Morehead State University's December graduates included three Lawrence County residents who completed degree requirements during the 1991 Fall Semester.

Graduating were:

RHONDA MARIE BELLAMY, LOUISA, AB.
AMOS MURRIEL BLEVINS, WEBBVILLE, BS.
COLLEEN COLLINS, NEON, BSW.

####

*Big Sandy News
Daily Independent*

News

MEDIA RELATIONS

JUDITH YANCY, DIRECTOR

MOREHEAD STATE UNIVERSITY

UPO BOX 1100

MOREHEAD, KY 40351-1689

606-783-2030

Jan. 20, 1992
FOR IMMEDIATE RELEASE

MOREHEAD, Ky.--Morehead State University's December graduates included three Leslie County residents who completed degree requirements during the 1991 Fall Semester.

Graduating were:

DENNY WAYNE COLYER, MOREHEAD, AB.
LISA MAGGARD, CUTSHIN, BBA.
ROGER OSBORNE, MOREHEAD, BS.

####

Leslie County News
Thousand Sticks News

News

MEDIA RELATIONS

JUDITH YANCY, DIRECTOR

MOREHEAD STATE UNIVERSITY

UPO BOX 1100

MOREHEAD, KY 40351-1689

606-783-2030

Jan. 20, 1992
FOR IMMEDIATE RELEASE

MOREHEAD, Ky.--Morehead State University's December graduates included six Letcher County residents who completed degree requirements during the 1991 Fall Semester.

Graduating were:

DONNA JEAN EDINGTON, VANCEBURG, MBA.
AFSANEH HAMZEHPUR, JENKINS, BS.
LINDA LAYNE HART, WHITESBURG, AME.
RICKY DAVID SEALS, WHITESBURG, AB.
ANNETTE COMBS SERGENT, WHITESBURG, AME.
JEFFREY DEAN STIDHAM, WHITESBURG, AA.

####

*Letcher County News Press
Mountain Eagle*

News

MEDIA RELATIONS

JUDITH YANCY, DIRECTOR

MOREHEAD STATE UNIVERSITY

UPO BOX 1100

MOREHEAD, KY 40351-1689

606-783-2030

Jan. 20, 1992
FOR IMMEDIATE RELEASE

MOREHEAD, Ky.--Morehead State University's December graduates included 10 Lewis County residents who completed degree requirements during the 1991 Fall Semester.

Graduating were:

BEVERLY KAY BRADY, TOLLESBORO, AB.
SARAH ANN GILLESPIE, ONEIDA, AB.
PATRICIA HOSMAN-FRALEY, SOUTH POINT, OH, AB.
ROGER DAVID MCCANE, MOREHEAD, MS.
JACKIE GARLDINE MCCLEESE, VANCEBURG, BBA.
LOIS JEAN RILEY, VANCEBURG, AB.
TERRENCE P. ROE, VANCEBURG, BME.
KENNETH WAYNE SCOTT, VANCEBURG, AB.
MARLA HALEY THOROUGHMAN, VANCEBURG, MS.
CATHY LEE THURMAN, VANCEBURG, AAS.

####

Lewis County Herald

News

MEDIA RELATIONS

JUDITH YANCY, DIRECTOR

MOREHEAD STATE UNIVERSITY

UPO BOX 1100

MOREHEAD, KY 40351-1689

606-783-2030

Jan. 20, 1992
FOR IMMEDIATE RELEASE

MOREHEAD, Ky.--Morehead State University's December graduates included nine Magoffin County residents who completed degree requirements during the 1991 Fall Semester.

Graduating were:

AMELIA SHARON COLE, MARSHALLSVILLE, AB.
WAYNE DOUGLAS DYER, SALYERSVILLE, BS.
LISA MARIA ELAM, SALYERSVILLE, AME.
DELLA COLLEEN MINIX, ELSIE, AB.
STEPHANIE L. PATRICK, SALYERSVILLE, AB.
RONALD TRACY PLUMMER, SALYERSVILLE, BS.
JAMES EDWIN RATLIFF II, SALYERSVILLE, BS.
SANDRA D. REYNOLDS, SALYERSVILLE, BUS.
MICHELLE WATKINS, SALYERSVILLE, AB.

#####

*Salyersville Independent
Daily Independent*

News

MEDIA RELATIONS

JUDITH YANCY, DIRECTOR

MOREHEAD STATE UNIVERSITY

UPO BOX 1100

MOREHEAD, KY 40351-1689

606-783-2030

Jan. 20, 1992
FOR IMMEDIATE RELEASE

MOREHEAD, Ky.--Morehead State University's December graduates included three Martin County residents who completed degree requirements during the 1991 Fall Semester.

Graduating were:

MARTHA ESTHER COPLEY, INEZ, BSW.
REGINA D. MILLER, LOUISA, AB.
DERESA ANN RAY, INEZ, MBA.

####

*East Kentucky Sun
Mountain Citizen
Daily Independent*

News

MEDIA RELATIONS

JUDITH YANCY, DIRECTOR

MOREHEAD STATE UNIVERSITY

UPO BOX 1100

MOREHEAD, KY 40351-1689

606-783-2030

Jan. 20, 1992
FOR IMMEDIATE RELEASE

MOREHEAD, Ky.--Morehead State University's December graduates included nine Mason County residents who completed degree requirements during the 1991 Fall Semester.

Graduating were:

MARGRET SCHWEIBOLD COPLEY, MAYSVILLE, AB.
TERESA LARAYE GLOSSER, MAYSVILLE, BBA.
LINDA K. HIGH, MAYSVILLE, BBA.
TONI MCHUGH, MAYSVILLE, AME.
TONYA LACHELLE PHILLIPS, ASHLAND, AB.
GREGORY WOOD PURDON, MOREHEAD, BBA.
ROBERT EUGENE ROE, MAYSVILLE, MA.
CLIFTINA ELLEN SCOTT, MAYS LICK, BBA.
PAMELA STAHL STEWART, MAYSVILLE, AME.

#####

The Ledger Independent

News

MEDIA RELATIONS

JUDITH YANCY, DIRECTOR

MOREHEAD STATE UNIVERSITY

UPO BOX 1100

MOREHEAD, KY 40351-1689

606-783-2030

Jan. 20, 1992
FOR IMMEDIATE RELEASE

MOREHEAD, Ky.--Morehead State University's December graduates included one McCracken County resident who completed degree requirements during the 1991 Fall Semester.

Graduating was:

LYNN ANN TERRELL, PADUCAH, AB.

#####

*Paducah Sun
West Kentucky News*

News

MEDIA RELATIONS

JUDITH YANCY, DIRECTOR

MOREHEAD STATE UNIVERSITY

UPO BOX 1100

MOREHEAD, KY 40351-1689

606-783-2030

Jan. 20, 1992
FOR IMMEDIATE RELEASE

MOREHEAD, Ky.--Morehead State University's December graduates included seven Menifee County residents who completed degree requirements during the 1991 Fall Semester.

Graduating were:

ANGELA BREWER, FRENCHBURG, BSW.
SCOTTY DALE HALSEY, WELLINGTON, AAS.
SHERRI LYNN HOLLAND, MARIBA, AB.
FAIRIS STEVE PECK, FRENCHBURG, AB.
SANDRA KAY ROGERS, WELLINGTON, AA.
SUSAN J. SMALLWOOD, FRENCHBURG, BS.
ROBERT TRACY TRIMBLE, FRENCHBURG, BBA.

#####

*Menifee County News
Daily Independent*

News

MEDIA RELATIONS

JUDITH YANCY, DIRECTOR

MOREHEAD STATE UNIVERSITY

UPO BOX 1100

MOREHEAD, KY 40351-1689

606-783-2030

Jan. 20, 1992
FOR IMMEDIATE RELEASE

MOREHEAD, Ky.--Morehead State University's December graduates included 14 Montgomery County residents who completed degree requirements during the 1991 Fall Semester.

Graduating were:

STEVIE CONWAY, MT. STERLING, BUS.
RHONDA LYNN DAVIS, MT. STERLING, AB.
BRIAN ALLEN JONES, MT. STERLING, BBA.
JEANNE ELIZABETH LANE, MT. STERLING, AB.
JENNIFER LYNN LEE, MT. STERLING, BBA.
TAMMY ROCHELLE MOORE, MT. STERLING, AB.
REGINA MARIE PARKS, MT. STERLING, BUS.
THERESA L. PERKINS, MOREHEAD, AB.
ROY NELSON RAGLAND, MT. STERLING, BS.
TIMOTHY SPONCIL, MT. STERLING, AB.
LINDA LOU SPRADLING, MT. STERLING, AB.
CYNTHIA THOMAS, MT. STERLING, BS.
THERESA LYNN THOMAS, MT. STERLING, AAS.
KATHRYN WILSON, MT. STERLING, AAS.

#####

Mt. Sterling Advocate

News

MEDIA RELATIONS

JUDITH YANCY, DIRECTOR

MOREHEAD STATE UNIVERSITY

UPO BOX 1100

MOREHEAD, KY 40351-1689

606-783-2030

Jan. 20, 1992
FOR IMMEDIATE RELEASE

MOREHEAD, Ky.--Morehead State University's December graduates included two Montgomery (OH) County residents who completed degree requirements during the 1991 Fall Semester.

Graduating were:

ROCHELLE MARIE EDDINGTON, CENTERVILLE, AAS.
AMY BETH LANGDON, MIAMISBURG, BSW.

#####

*Miamisburg News
Centerville Times*

News

MEDIA RELATIONS

JUDITH YANCY, DIRECTOR

MOREHEAD STATE UNIVERSITY

UPO BOX 1100

MOREHEAD, KY 40351-1689

606-783-2030

Jan. 20, 1992
FOR IMMEDIATE RELEASE

MOREHEAD, Ky.--Morehead State University's December graduates included seven Morgan County residents who completed degree requirements during the 1991 Fall Semester.

Graduating were:

LILLIAN FAYE ALLEN, MALONE, AME.
ANNETTE BALLINGER, WEST LIBERTY, BSW.
ELAINE BARTLEY, EZEL, BS.
BONNIE L. HOWARD, HAZEL GREEN, AB.
DANNY RAY MARKWELL, ELKFORK, AB.
BARBARA W. MOTLEY, WEST LIBERTY, AME.
CARMEN HEATHER PERKINS, EZEL, AB.

#####

*Licking Valley Courier
Daily Independent*

News

MEDIA RELATIONS

JUDITH YANCY, DIRECTOR

MOREHEAD STATE UNIVERSITY

UPO BOX 1100

MOREHEAD, KY 40351-1689

606-783-2030

Jan. 20, 1992
FOR IMMEDIATE RELEASE

MOREHEAD, Ky.--Morehead State University's December graduates included one Nelson County resident who completed degree requirements during the 1991 Fall Semester.

Graduating was:

TIM FERRIS FRANCIS, BARDSTOWN, AB.

#####

Kentucky Standard

News

MEDIA RELATIONS

JUDITH YANCY, DIRECTOR

MOREHEAD STATE UNIVERSITY

UPO BOX 1100

MOREHEAD, KY 40351-1689

606-783-2030

Jan. 20, 1992
FOR IMMEDIATE RELEASE

MOREHEAD, Ky.--Morehead State University's December graduates included an Owsley County resident who completed degree requirements during the 1991 Fall Semester.

Graduating was:

JUDY ANN MARCUM, MOREHEAD, MA.

####

Booneville Sentinel

News

MEDIA RELATIONS

JUDITH YANCY, DIRECTOR

MOREHEAD STATE UNIVERSITY

UPO BOX 1100

MOREHEAD, KY 40351-1689

606-783-2030

Jan. 20, 1992
FOR IMMEDIATE RELEASE

MOREHEAD, Ky.--Morehead State University's December graduates included a Pendleton County resident who completed degree requirements during the 1991 Fall Semester.

Graduating was:

AMY RENEE SCHERRER, BURLINGTON, BS.

#####

Falmouth Outlook

News

MEDIA RELATIONS

JUDITH YANCY, DIRECTOR

MOREHEAD STATE UNIVERSITY

UPO BOX 1100

MOREHEAD, KY 40351-1689

606-783-2030

Jan. 20, 1992
FOR IMMEDIATE RELEASE

MOREHEAD, Ky.--Morehead State University's December graduates included seven Perry County residents who completed degree requirements during the 1991 Fall Semester.

Graduating were:

LEE KYLE CUMMINS, JEFF, MS.
ANGELIA DENISE EVERSOLE, HAZARD, AB.
KRISTA LYNNE HUGHES, LEXINGTON, AB.
STEPHEN EVERETT NOE, JEFF, BSW.
DARRIN RAY ROARK, VICCO, AB.
TOMMI MICHELLE SMITH, DWARF, AB.
EMMA LEE WELLS, SMILAX, AB.

#####

*Herald-Voice
Perry County News*

News

MEDIA RELATIONS

JUDITH YANCY, DIRECTOR

MOREHEAD STATE UNIVERSITY

UPO BOX 1100

MOREHEAD, KY 40351-1689

606-783-2030

Jan. 20, 1992
FOR IMMEDIATE RELEASE

MOREHEAD, Ky.--Morehead State University's December graduates included 21 Pike County residents who completed degree requirements during the 1991 Fall Semester.

Graduating were:

JOSEPH ALLEN ANDERSON, PHYLLIS, AB.
ANNETTE MICHELLE BELCHER, ROBINSON CREEK, AB.
TAMMI RENEE BOWERSOCK, SHELBIANA, AB.
TAMMIE D. CHAFINS, MOREHEAD, AB.
BONNIE KAYE COLEMAN, PHELPS, AME.
CHARLES ROBERT COLEMAN, ASHLAND, MBA.
ROBERT ESKRIDGE, PARIS, BBA.
STEVEN WESLEY FIFE, MOREHEAD, BUS.
MONTY BURTON HAGSTROM, ERLANGER, BS.
KATHY ANN HARRIS, CLEARFIELD, AB.
PERRY R. JUSTICE, GOODY, AME.
STEPHANIE LYNN JUSTICE, GOODY, AME.
CONNIE SUE MCKINNEY, PHELPS, AME.
TIMOTHY RAY MINOR, PIKEVILLE, AME.
LINDA LEE MYERS, PIKEVILLE, MA.
RUTH-MARIE PAULEY, BELFRY, AME.
STEVE PENNINGTON, MOREHEAD, BUS.
PRENTISS O'NEIL POTTER, ELKHORN CITY, MS.
FELISHA C. SALYERS, ELKHORN CITY, BBA.
JAMES HAROLD TACKETT, DORTON, AB.
ROGER NEIL WILLIAMSON, HUDDY, BBA.

#####

*Appalachian News-Express
Williamson Daily News
Daily Independent*

News

MEDIA RELATIONS

JUDITH YANCY, DIRECTOR

MOREHEAD STATE UNIVERSITY

UPO BOX 1100

MOREHEAD, KY 40351-1689

606-783-2030

Jan. 20, 1992
FOR IMMEDIATE RELEASE

MOREHEAD, Ky.--Morehead State University's December graduates included a Powell County resident who completed degree requirements during the 1991 Fall Semester.

Graduating was:

EMORY K. HOBBS, STANTON, BS.

#####

Clay City Times

News

MEDIA RELATIONS

JUDITH YANCY, DIRECTOR

MOREHEAD STATE UNIVERSITY

UPO BOX 1100

MOREHEAD, KY 40351-1689

606-783-2030

Jan. 20, 1992
FOR IMMEDIATE RELEASE

MOREHEAD, Ky.--Morehead State University's December graduates included three Ross (OH) County residents who completed degree requirements during the 1991 Fall Semester.

Graduating were:

KIMBERLY SUE BRYANT, FRANKFORT, BUS.
JANE L. HICKSENHYTZER, CHILLICOTHE, BSW.
CHRISTINE ELIZABETH SMITH, PEEBLES, BBA.

#####

*Chillicothe Gazette
Greenfield Daily Times*

News

MEDIA RELATIONS

JUDITH YANCY, DIRECTOR

MOREHEAD STATE UNIVERSITY

UPO BOX 1100

MOREHEAD, KY 40351-1689

606-783-2030

Jan. 20, 1992
FOR IMMEDIATE RELEASE

MOREHEAD, Ky.--Morehead State University's December graduates included 46 Rowan County residents who completed degree requirements during the 1991 Fall Semester.

Graduating were:

DONNA ANDERSON, MOREHEAD, AA.
LOIS T. ANDERSON, MOREHEAD, AA.
ALPHONSO BALDWIN, BIRMINGHAM, ALA., MA.
GREGORY SAMUEL BLACK, MOREHEAD, AB.
ROGER FERGUSON BODINE, WHINCHESTER, BSW.
LARRY MICHAEL BREEZE, MA.
ERIC W. CASH, PRESTONSBURG, EDS.
KANNIKA CHIVAPAKDEE, MOREHEAD, MA.
MELINDA CAROL CLARK, MOREHEAD, AB.
EDWIN DANIEL CRAWFORD, MOREHEAD, MBA.
ROBERT LEROY DAVIS, MOREHEAD, BME.
SHANNON MICHAEL DAY, MOREHEAD, BBA.
SUSIE ANN DONAHUE, MOREHEAD, BSW.
VIVIAN SUE FANNIN, MOREHEAD, AA.
TIMOTHY ALAN GIBBS, MOREHEAD, AB.
SHANNON RENA HANEY, MOREHEAD, AAB.
DEBORAH SUSAN HARFORD, MOREHEAD, AA.
MARTHA F. HENDERSON, HINDMAN, AME.
JAMES ROBERT HINTON, MOREHEAD, AA.
CYNTHIA LYNNE JOHNSON, MOREHEAD, AB.
TRACEY SHAWN JUSTICE, MOREHEAD, AB.
CYNTHIA CONN KELSEY, MOREHEAD, AB.
MELINDA KAY LOWE, MOREHEAD, MBE.
ANGELA VIRGINIA LYTLE, MOREHEAD, AB.
WENDY JANE MADDEN, MOREHEAD, AB.
JOYCE A. MARIN, MOREHEAD, AME.
SHEILA LYNN MCDANIEL, MOREHEAD, MA.
SONYA LUANN MOORE, CLEARFIELD, BBA.
TOSHIO NISHIDA, MOREHEAD, AB.
MIMI YEE NORWOOD, BIRMINGHAM, ALA., MA.
VICTORIA DAWN PENNINGTON, MOREHEAD, BS.
RAYMOND PORTER, MOREHEAD, AAS.
CLARISSA ANN PURNELL, MOREHEAD, AAB.
ZHONGBIN QU, MOREHEAD, MS.
ANGELA KAY QUILLEN, MOREHEAD, BS.
VIRGINIA FAYE REEDER, MOREHEAD, BUS.
CHRISTOPHER EDWARD RIFFE, MOREHEAD, AA.
SHEREE JO ROBINSON, MOREHEAD, BS.
GANAN K. RODGERS, MOREHEAD, AB.
ELENA DEE ROSE, MOREHEAD, BBA.

(MORE)

*Morehead News
Daily Independent*

Rowan County Graduates
2-2-2-2-2

VERNA ELLEN SHARP, MOREHEAD, AB.
LINDA SUE SIMPSON, MOREHEAD, AA.
DONNA JEAN STANLEY, MORHEAD, AME.
TERESA LEE STATON, MOREHEAD, AAA.
IRIS JEANETTE STONE, MOREHEAD, AA.
ANGELA LEA WHITE, MOREHEAD, AA.

####

News

MEDIA RELATIONS

JUDITH YANCY, DIRECTOR

MOREHEAD STATE UNIVERSITY

UPO BOX 1100

MOREHEAD, KY 40351-1689

606-783-2030

Jan. 20, 1992
FOR IMMEDIATE RELEASE

MOREHEAD, Ky.--Morehead State University's December graduates included five Scioto (OH) County residents who completed degree requirements during the 1991 Fall Semester.

Graduating were:

ANDREW STEPHEN CONN, MOREHEAD, AAS.
SUSAN ELAINE HART, MOREHEAD, MA.
MICHELE DONNETT REINHARDT, MINFORD, BME.
DAVID LOWELL UNDERWOOD, MOREHEAD, BUS.
CHARLES WILLIAM ZUHARS, WHELERSBURG, BS.

####

*Scioto Voice
Community Common
Portsmouth Daily Times*

News

MEDIA RELATIONS

JUDITH YANCY, DIRECTOR

MOREHEAD STATE UNIVERSITY

UPO BOX 1100

MOREHEAD, KY 40351-1689

606-783-2030

Jan. 20, 1992
FOR IMMEDIATE RELEASE

MOREHEAD, Ky.--Morehead State University's December graduates included a Trimble County resident who completed degree requirements during the 1991 Fall Semester.

Graduating was:

ROBIN ANN WILSON, BEDFORD, AB.

#####

News

MEDIA RELATIONS

JUDITH YANCY, DIRECTOR

MOREHEAD STATE UNIVERSITY

UPO BOX 1100

MOREHEAD, KY 40351-1689

606-783-2030

Jan. 20, 1992
FOR IMMEDIATE RELEASE

MOREHEAD, Ky.--Morehead State University's December graduates included three Warren (OH) County residents who completed degree requirements during the 1991 Fall Semester.

Graduating were:

HOLLY ANNE HAYES, WAYNESVILLE, AB.
DAVID PAUL LITTLE, FRANKLIN, BBA.
ROBERT F. WATSON, MIAMISBURG, AB.

#####

The Daily Record

News

MEDIA RELATIONS

JUDITH YANCY, DIRECTOR

MOREHEAD STATE UNIVERSITY

UPO BOX 1100

MOREHEAD, KY 40351-1689

606-783-2030

Jan. 20, 1992
FOR IMMEDIATE RELEASE

MOREHEAD, Ky.--Morehead State University's December graduates included a Washington (OH) County resident who completed degree requirements during the 1991 Fall Semester.

Graduating was:

ADRIA LYNN CARTER, LONDONDERRY, AB.

#####

Maretha Jones

News

MEDIA RELATIONS

JUDITH YANCY, DIRECTOR

MOREHEAD STATE UNIVERSITY

UPO BOX 1100

MOREHEAD, KY 40351-1689

606-783-2030

Jan. 20, 1992
FOR IMMEDIATE RELEASE

MOREHEAD, Ky.--Morehead State University's December graduates included two Wolfe County residents who completed degree requirements during the 1991 Fall Semester.

Graduating were:

KELLY MICHELLE MORRIS, HAZEL GREEN, AB.
TIMOTHY DEWAYNE SPENCER, CAMPTON, BS.

#####

Wolfe County News

News

MEDIA RELATIONS

JUDITH YANCY, DIRECTOR

MOREHEAD STATE UNIVERSITY

UPO BOX 1100

MOREHEAD, KY 40351-1689

606-783-2030

Jan. 20, 1992
FOR IMMEDIATE RELEASE

MOREHEAD, Ky.--Morehead State University's December graduates included a Kanawha County, W.Va., resident who completed degree requirements during the 1991 Fall Semester.

Graduating was:

KATHERINE BARTHOLOW MCCLURE, CHARLESTON, AME.

#####

Charleston Gazette/mail

News

MEDIA RELATIONS

JUDITH YANCY, DIRECTOR

MOREHEAD STATE UNIVERSITY

UPO BOX 1100

MOREHEAD, KY 40351-1689

606-783-2030

Jan. 20, 1992
FOR IMMEDIATE RELEASE

MOREHEAD, Ky.--Morehead State University's December graduates included a Marion County, W.Va., resident who completed degree requirements during the 1991 Fall Semester.

Graduating was:

SUZANNE LYNN BITONTI, FAIRMONT, AB.

#####

Times-West Virginian

News

MEDIA RELATIONS

JUDITH YANCY, DIRECTOR

MOREHEAD STATE UNIVERSITY

UPO BOX 1100

MOREHEAD, KY 40351-1689

606-783-2030

Jan. 20, 1992
FOR IMMEDIATE RELEASE

MOREHEAD, Ky.--Morehead State University's December graduates included a McHenry County, Ill., residents who completed degree requirements during the 1991 Fall Semester.

Graduating was:

DANIEL HOWARD WIDMAYER, WOODSTOCK, BBA.

#####

Northwest Herald

News

MEDIA RELATIONS

JUDITH YANCY, DIRECTOR

MOREHEAD STATE UNIVERSITY

UPO BOX 1100

MOREHEAD, KY 40351-1689

606-783-2030

Jan. 20, 1992
FOR IMMEDIATE RELEASE

MOREHEAD, Ky.--Morehead State University's December graduates included a Madison County, Ind., resident who completed degree requirements during the 1991 Fall Semester.

Graduating was:

KARLA LEE CLIFTON, PENDLETON, AB.

#####

Pendleton Times

News

MEDIA RELATIONS

JUDITH YANCY, DIRECTOR

MOREHEAD STATE UNIVERSITY

UPO BOX 1100

MOREHEAD, KY 40351-1689

606-783-2030

Jan. 20, 1992
FOR IMMEDIATE RELEASE

MOREHEAD, Ky.--Morehead State University's December graduates included a Johnson County, Ind., resident who completed degree requirements during the 1991 Fall Semester.

Graduating was:

ANTHONY WAYNE MEDEIROS, GREENWOOD, AB.

#####

*Greenwood Gazette
Greenwood and Southside
Challenger*

News

MEDIA RELATIONS

JUDITH YANCY, DIRECTOR

MOREHEAD STATE UNIVERSITY

UPO BOX 1100

MOREHEAD, KY 40351-1689

606-783-2030

Jan. 20, 1992
FOR IMMEDIATE RELEASE

MOREHEAD, Ky.--Morehead State University's December graduates included a Tippecanoe County, Ind., resident who completed degree requirements during the 1991 Fall Semester.

Graduating was:

GEOFFREY CHARLES PETIT, LAFAYETTE, BSW.

####

*Journal and Courier
Lafayette Leader*

News

MEDIA RELATIONS

JUDITH YANCY, DIRECTOR

MOREHEAD STATE UNIVERSITY

UPO BOX 1100

MOREHEAD, KY 40351-1689

606-783-2030

Jan. 20, 1992
FOR IMMEDIATE RELEASE

MOREHEAD, Ky.--Morehead State University's December graduates included a Grant County, Ind., resident who completed degree requirements during the 1991 Fall Semester.

Graduating was:

RICHARD RAY PRICE, MARION, BS.

#####

Chronicle Tribune

News

MEDIA RELATIONS

JUDITH YANCY, DIRECTOR

MOREHEAD STATE UNIVERSITY

UPO BOX 1100

MOREHEAD, KY 40351-1689

606-783-2030

Jan. 20, 1992
FOR IMMEDIATE RELEASE

MOREHEAD, Ky.--Morehead State University's December graduates included two Buchanan County, Va., residents who completed degree requirements during the 1991 Fall Semester.

Graduating were:

VIVIAN OLEETA DILLOW, HURLEY, AME.
LORETTA C. RATLIFF, GRUNDY, AME.

#####

The Virginia Mountaineer

News

MEDIA RELATIONS

JUDITH YANCY, DIRECTOR

MOREHEAD STATE UNIVERSITY

UPO BOX 1100

MOREHEAD, KY 40351-1689

606-783-2030

Jan. 20, 1992
FOR IMMEDIATE RELEASE

MOREHEAD, Ky.--Morehead State University's December graduates included an Allegheny County, Pa., resident who completed degree requirements during the 1991 Fall Semester.

Graduating was:

THOMAS PETALINO, SEWICKLEY, BS.

#####

Green Tab

News

MEDIA RELATIONS

JUDITH YANCY, DIRECTOR

MOREHEAD STATE UNIVERSITY

UPO BOX 1100

MOREHEAD, KY 40351-1689

606-783-2030

Jan. 20, 1992
FOR IMMEDIATE RELEASE

MOREHEAD, Ky.--Morehead State University's December graduates included a Richmond County, N.C., resident who completed degree requirements during the 1991 Fall Semester.

Graduating was:

ANDREW LANIER GIBSON, HAMLET, MM.

#####

Hamlet News Messenger

News

MEDIA RELATIONS

JUDITH YANCY, DIRECTOR

MOREHEAD STATE UNIVERSITY

UPO BOX 1100

MOREHEAD, KY 40351-1689

606-783-2030

Jan. 20, 1992
FOR IMMEDIATE RELEASE

MOREHEAD, Ky.--Morehead State University's December graduates included an Pinellas County, Fla., resident who completed degree requirements during the 1991 Fall Semester.

Graduating was:

WILLIE LEE GAINER, ST. PETERSBURG, AB.

####

St. Petersburg Times

News

MEDIA RELATIONS

JUDITH YANCY, DIRECTOR

MOREHEAD STATE UNIVERSITY

UPO BOX 1100

MOREHEAD, KY 40351-1689

606-783-2030

Jan. 20, 1992
FOR IMMEDIATE RELEASE

MOREHEAD, Ky.--Morehead State University's December graduates included a Fannin County, Ga., resident who completed degree requirements during the 1991 Fall Semester.

Graduating was:

GREGORY MICHAEL LOVELL, BLUE RIDGE, MA.

####

Blue Ridge Summit Post

News

MEDIA RELATIONS

JUDITH YANCY, DIRECTOR

MOREHEAD STATE UNIVERSITY

UPO BOX 1100

MOREHEAD, KY 40351-1689

606-783-2030

Jan. 20, 1992
FOR IMMEDIATE RELEASE

MOREHEAD, Ky.--Morehead State University's December graduates included a Seward County, Kan., resident who completed degree requirements during the 1991 Fall Semester.

Graduating was:

REBECCA SUZANNE DEMPSEY, LIBERAL, MA.

#####

Southwest Daily Times

News

MEDIA RELATIONS

JUDITH YANCY, DIRECTOR

MOREHEAD STATE UNIVERSITY

UPO BOX 1100

MOREHEAD, KY 40351-1689

606-783-2030

Jan. 20, 1992
FOR IMMEDIATE RELEASE

MOREHEAD, Ky.--Morehead State University's December graduates included a Hennepin County, Minn., resident who completed degree requirements during the 1991 Fall Semester.

Graduating was:

SUZANNE LYNN HOWE, ALDRICH AVE. SOUTH, MINNEAPOLIS, MA.

#####

*Minnesota Suburban
Publications*

News

MEDIA RELATIONS

JUDITH YANCY, DIRECTOR

MOREHEAD STATE UNIVERSITY

UPO BOX 1100

MOREHEAD, KY 40351-1689

606-783-2030

Jan. 20, 1992
FOR IMMEDIATE RELEASE

MOREHEAD, Ky.--Morehead State University's December graduates included a Penobscot County, Maine, resident who completed degree requirements during the 1991 Fall Semester.

Graduating was:

MARY MARGARET MCADAM, MILLINOCKET, AB.

#####

The Katahdin Times

News

MEDIA RELATIONS

JUDITH YANCY, DIRECTOR

MOREHEAD STATE UNIVERSITY

UPO BOX 1100

MOREHEAD, KY 40351-1689

606-783-2030

Jan. 20, 1992
FOR IMMEDIATE RELEASE

MOREHEAD, Ky.--Morehead State University's December graduates included a Warren County, N.J., resident who completed degree requirements during the 1991 Fall Semester.

Graduating was:

LUCRETIA ANNA HARTMAN, BROADWAY, BSW.

#####

Phillipsburg Free Press

News

MEDIA RELATIONS

JUDITH YANCY, DIRECTOR

MOREHEAD STATE UNIVERSITY

UPO BOX 1100

MOREHEAD, KY 40351-1689

606-783-2030

Jan. 20, 1992
FOR IMMEDIATE RELEASE

MOREHEAD, Ky.--Morehead State University's December graduates included a Smith County, Texas, resident who completed degree requirements during the 1991 Fall Semester.

Graduating was:

KEITH ARON JOHNSON, BULLARD, AB.

#####

Snyder Courier-Times

News

MEDIA RELATIONS

JUDITH YANCY, DIRECTOR

MOREHEAD STATE UNIVERSITY

UPO BOX 1100

MOREHEAD, KY 40351-1689

606-783-2030

Jan. 20, 1992
FOR IMMEDIATE RELEASE

MOREHEAD, Ky.--Morehead State University's December graduates included a Bergen County, N.J., resident who completed degree requirements during the 1991 Fall Semester.

Graduating was:

MARK LOMBARDO, ENGLEWOOD, MA.

#####

*Sun Bulletin/Englewood
Press Journal*

News

MEDIA RELATIONS

JUDITH YANCY, DIRECTOR

MOREHEAD STATE UNIVERSITY

UPO BOX 1100

MOREHEAD, KY 40351-1689

606-783-2030

Jan. 20, 1992
FOR IMMEDIATE RELEASE

MOREHEAD, Ky.--Two Bath County students graduated with honors from Morehead State University during its 1991 Winter Commencement.

Graduating Summa Cum Laude was:

Susan Kelly Ramey of Sharpsburg, who earned a B.S. degree.

Graduating with Distinction was:

Melissa Carol Smathers of Sharpsburg, who earned an A.A.S. degree.

To graduate Summa Cum Laude, a student must earn a cumulative grade point average of 3.9 to 4.0 on a 4.0 scale. Associate degree recipients who complete a minimum of 32 semester hours at MSU and earn a cumulative grade point average of 3.60 or better graduate with distinction.

#####

par

*Bath County News-Denton
Daily Independent*

News

MEDIA RELATIONS

JUDITH YANCY, DIRECTOR

MOREHEAD STATE UNIVERSITY

UPO BOX 1100

MOREHEAD, KY 40351-1689

606-783-2030

Jan. 20, 1992
FOR IMMEDIATE RELEASE

MOREHEAD, Ky.--A Boone County student graduated with honors from Morehead State University during its 1991 Winter Commencement.

Graduating Magna Cum Laude was:

Michael Douglas Riehemann of Florence, who earned an A.B. degree.

To graduate Magna Cum Laude, a student must earn a cumulative grade point average of 3.6 to 3.89 on a 4.0 scale.

#####

par

*Oliver News
Boone County Record
Kentucky Post*

News

MEDIA RELATIONS

JUDITH YANCY, DIRECTOR

MOREHEAD STATE UNIVERSITY

UPO BOX 1100

MOREHEAD, KY 40351-1689

606-783-2030

Jan. 20, 1992
FOR IMMEDIATE RELEASE

MOREHEAD, Ky.--A Bourbon County student graduated with honors from Morehead State University during its 1991 Winter Commencement.

Graduating Cum Laude was:

Holli Renee Harrill of Paris, who earned a B.S. degree.

To graduate Cum Laude, a student must earn a cumulative grade point average of 3.4 to 3.59 on a 4.0 scale.

#####

par

*Bourbon County Citizen
Bourbon Times*

News

MEDIA RELATIONS

JUDITH YANCY, DIRECTOR

MOREHEAD STATE UNIVERSITY

UPO BOX 1100

MOREHEAD, KY 40351-1689

606-783-2030

Jan. 20, 1992
FOR IMMEDIATE RELEASE

MOREHEAD, Ky.--A Boyd County student graduated with honors from Morehead State University during its 1991 Winter Commencement.

Graduating Cum Laude was:

Peggy Ann Skaggs of Ashland, who earned an A.B. degree.

To graduate Cum Laude, a student must earn a cumulative grade point average of 3.4 to 3.59 on a 4.0 scale.

#####

par

Wailey Independent

News

MEDIA RELATIONS

JUDITH YANCY, DIRECTOR

MOREHEAD STATE UNIVERSITY

UPO BOX 1100

MOREHEAD, KY 40351-1689

606-783-2030

Jan. 20, 1992
FOR IMMEDIATE RELEASE

MOREHEAD, Ky.--Two Carter County students graduated with honors from Morehead State University during its 1991 Winter Commencement.

Graduating Magna Cum Laude was:

Nellie Roberta Biggs of Olive Hill, who earned a B.B.A. degree.

Graduating Cum Laude was:

Rebecca Faye Bradford of Denton, who earned an A.B. degree.

To graduate Magna Cum Laude, a student must earn a cumulative grade point average of 3.6 to 3.89. To graduate Cum Laude, a student must earn a cumulative grade point average of 3.4 to 3.59 on a 4.0 scale.

#####

par

*Olive Hill Times
Journal-Engineer
Daily Independent*

News

MEDIA RELATIONS

JUDITH YANCY, DIRECTOR

MOREHEAD STATE UNIVERSITY

UPO BOX 1100

MOREHEAD, KY 40351-1689

606-783-2030

Jan. 20, 1992
FOR IMMEDIATE RELEASE

MOREHEAD, Ky.--Two Elliott County students graduated with honors from Morehead State University during its 1991 Winter Commencement.

Graduating Summa Cum Laude was:

Martha Boggs of Sandy Hook, who earned a B.S. degree.

Graduating Magna Cum Laude was:

John L. Holbrook of Sandy Hook, who earned an A.B. degree.

To graduate Summa Cum Laude, a student must earn a cumulative grade point average of 3.9 to 4.0. To graduate Magna Cum Laude, a student must earn a cumulative grade point average of 3.6 to 3.89 on a 4.0 scale.

#####

par

*Elliott County News
Daily Independent*

News

MEDIA RELATIONS

JUDITH YANCY, DIRECTOR

MOREHEAD STATE UNIVERSITY

UPO BOX 1100

MOREHEAD, KY 40351-1689

606-783-2030

Jan. 20, 1992
FOR IMMEDIATE RELEASE

MOREHEAD, Ky.--Two Fayette County students graduated with honors from Morehead State University during its 1991 Winter Commencement.

Graduating Summa Cum Laude was:

Mary Ellen Creighton of Lexington, who earned a B.M.E. degree.

Graduating Cum Laude was:

Linda Carole Marcum of Lexington, who earned a B.S degree.

To graduate Summa Cum Laude, a student must earn a cumulative grade point average of 3.9 to 4.0. To graduate Cum Laude, a student must earn a cumulative grade point average of 3.4 to 3.59 on a 4.0 scale.

#####

par

Lexington Herald-Leader

News

MEDIA RELATIONS

JUDITH YANCY, DIRECTOR

MOREHEAD STATE UNIVERSITY

UPO BOX 1100

MOREHEAD, KY 40351-1689

606-783-2030

Jan. 20, 1992
FOR IMMEDIATE RELEASE

MOREHEAD, Ky.--One Fleming County student graduated with honors from Morehead State University during its 1991 Winter Commencement.

Graduating Summa Cum Laude was:

Patricia Gail Shoemaker of Maysville, who earned an A.B. degree.

To graduate Summa Cum Laude, a student must earn a cumulative grade point average of 3.9 to 4.0 on a 4.0 scale.

#####

par

*Flemingburg Gazette
Fleming Shopper
Daily Independent*

News

MEDIA RELATIONS

JUDITH YANCY, DIRECTOR

MOREHEAD STATE UNIVERSITY

UPO BOX 1100

MOREHEAD, KY 40351-1689

606-783-2030

Jan. 20, 1992
FOR IMMEDIATE RELEASE

MOREHEAD, Ky.--Six Floyd County students graduated with honors from Morehead State University during its 1991 Winter Commencement.

Graduating Magna Cum Laude were:

Kelli Renee Flanery of Martin, who earned an A.B. degree.

Sara Lynn Gullett of Bypro, who earned an A.B. degree.

Patricia Lynn Meade of Martin, who earned an A.B. degree.

Melanie Lynn Turner of Hueysville, who earned an A.B. degree.

Graduating Cum Laude were:

Melissa Lynn Bowlds of Clearfield, who earned an A.B. degree.

Anna Ruth Shepherd of Hueysville, who earned an A.B. degree.

To graduate Magna Cum Laude, a student must earn a cumulative grade point average of 3.6 to 3.89. To graduate Cum Laude, a student must earn a cumulative grade point average of 3.4 to 3.59 on a 4.0 scale.

#####

par

*Floyd County Times
Daily Independent*

News

MEDIA RELATIONS

JUDITH YANCY, DIRECTOR

MOREHEAD STATE UNIVERSITY

UPO BOX 1100

MOREHEAD, KY 40351-1689

606-783-2030

Jan. 20, 1992
FOR IMMEDIATE RELEASE

MOREHEAD, Ky.--A Hamilton (OH) County student graduated with honors from Morehead State University during its 1991 Winter Commencement.

Graduating Magna Cum Laude was:

George Donald Kamphaus of 858 Yarger Drive, Cincinnati 45230, who earned a B.S. degree.

To graduate Magna Cum Laude, a student must earn a cumulative grade point average of 3.6 to 3.89 on a 4.0 scale.

#####

par

Suburban Press

News

MEDIA RELATIONS

JUDITH YANCY, DIRECTOR

MOREHEAD STATE UNIVERSITY

UPO BOX 1100

MOREHEAD, KY 40351-1689

606-783-2030

Jan. 20, 1992
FOR IMMEDIATE RELEASE

MOREHEAD, Ky.--A Harrison County student graduated with honors from Morehead State University during its 1991 Winter Commencement.

Graduating Cum Laude was:

Kellie Dean Crump of Cynthiana, who earned an A.B. degree.

To graduate Cum Laude, a student must earn a cumulative grade point average of 3.4 to 3.59 on a 4.0 scale.

#####

par

Cynthiana Democrat

News

MEDIA RELATIONS

JUDITH YANCY, DIRECTOR

MOREHEAD STATE UNIVERSITY

UPO BOX 1100

MOREHEAD, KY 40351-1689

606-783-2030

Jan. 20, 1992
FOR IMMEDIATE RELEASE

MOREHEAD, Ky.--A Henderson County student graduated with honors from Morehead State University during its 1991 Winter Commencement.

Graduating with Distinction was:

Susan Beth Rice of Henderson, who earned an A.A.B. degree.

Associate degree recipients who complete a minimum of 32 semester hours at MSU and earn a cumulative grade point average of 3.60 or better graduate with distinction.

#####

par

The Gleaner

News

MEDIA RELATIONS

JUDITH YANCY, DIRECTOR

MOREHEAD STATE UNIVERSITY

UPO BOX 1100

MOREHEAD, KY 40351-1689

606-783-2030

Jan. 20, 1992
FOR IMMEDIATE RELEASE

MOREHEAD, Ky.--A Jefferson County student graduated with honors from Morehead State University during its 1991 Winter Commencement.

Graduating Magna Cum Laude was:

Mary Nicole Lack of Shepherdsville, who earned a B.B.A. degree.

To graduate Magna Cum Laude, a student must earn a cumulative grade point average of 3.6 to 3.89 on a 4.0 scale.

#####

par

*Pioneer News
Courier-Journal*

News

MEDIA RELATIONS

JUDITH YANCY, DIRECTOR

MOREHEAD STATE UNIVERSITY

UPO BOX 1100

MOREHEAD, KY 40351-1689

606-783-2030

Jan. 20, 1992
FOR IMMEDIATE RELEASE

MOREHEAD, Ky.--Three Johnson County students graduated with honors from Morehead State University during its 1991 Winter Commencement.

Graduating Summa Cum Laude was:

Janie Lynnette Rowland of Volga, who earned a B.B.A. degree.

Graduating Magna Cum Laude was:

Christopher H. Slone of Sitka, who earned a B.S. degree.

Graduating Cum Laude was:

Michael Ray Burton of Van Lear, who earned a B.B.A. degree.

To graduate Summa Cum Laude, a student must earn a cumulative grade point average of 3.9 to 4.0. To graduate Magna Cum Laude, a student must earn a cumulative grade point average of 3.6 to 3.89. To graduate Cum Laude, a student must earn a cumulative grade point average of 3.4 to 3.59 on a 4.0 scale.

#####

par

*Paintsville Herald
Daily Independent*

News

MEDIA RELATIONS

JUDITH YANCY, DIRECTOR

MOREHEAD STATE UNIVERSITY

UPO BOX 1100

MOREHEAD, KY 40351-1689

606-783-2030

Jan. 20, 1992
FOR IMMEDIATE RELEASE

MOREHEAD, Ky.--A Knott County student graduated with honors from Morehead State University during its 1991 Winter Commencement.

Graduating Magna Cum Laude was:

Melissa Anissa Burton of Morehead, who earned an A.B. degree.

To graduate Magna Cum Laude, a student must earn a cumulative grade point average of 3.6 to 3.89 on a 4.0 scale.

#####

par

Troublesome Creek Times

News

MEDIA RELATIONS

JUDITH YANCY, DIRECTOR

MOREHEAD STATE UNIVERSITY

UPO BOX 1100

MOREHEAD, KY 40351-1689

606-783-2030

Jan. 20, 1992
FOR IMMEDIATE RELEASE

MOREHEAD, Ky.--A Letcher County student graduated with honors from Morehead State University during its 1991 Winter Commencement.

Graduating Magna Cum Laude was:

Afsaneh Hamzeshpour of Jenkins, who earned a B.S. degree.

To graduate Magna Cum Laude, a student must earn a cumulative grade point average of 3.6 to 3.89 on a 4.0 scale.

#####

par

*Letcher County News Press
Mountain Eagle*

News

MEDIA RELATIONS

JUDITH YANCY, DIRECTOR

MOREHEAD STATE UNIVERSITY

UPO BOX 1100

MOREHEAD, KY 40351-1689

606-783-2030

Jan. 20, 1992
FOR IMMEDIATE RELEASE

MOREHEAD, Ky.--Three Lewis County students graduated with honors from Morehead State University during its 1991 Winter Commencement.

Graduating Magna Cum Laude were:

Beverly Kay Brady of Tollesboro, who earned an A.B. degree.

Patricia Hosman-Fraley of South Point, Ohio, who earned an A.B. degree.

Graduating Cum Laude was:

Terrence P. Roe of Vanceburg, who earned a B.M.E. degree.

To graduate Magna Cum Laude, a student must earn a cumulative grade point average of 3.6 to 3.89. To graduate Cum Laude, a student must earn a cumulative grade point average of 3.4 to 3.59 on a 4.0 scale.

#####

par

Lewis County Herald

News

MEDIA RELATIONS

JUDITH YANCY, DIRECTOR

MOREHEAD STATE UNIVERSITY

UPO BOX 1100

MOREHEAD, KY 40351-1689

606-783-2030

Jan. 20, 1992
FOR IMMEDIATE RELEASE

MOREHEAD, Ky.--Two Magoffin County students graduated with honors from Morehead State University during its 1991 Winter Commencement.

Graduating Magna Cum Laude was:

Della Colleen Minix of Elsie, who earned an A.B. degree.

Graduating Cum Laude was:

Michelle Watkins of Salyersville, who earned an A.B. degree.

To graduate Magna Cum Laude, a student must earn a cumulative grade point average of 3.6 to 3.89. To graduate Cum Laude, a student must earn a cumulative grade point average of 3.4 to 3.59 on a 4.0 scale.

#####

par

*Salyersville Independent
Daily Independent*

News

MEDIA RELATIONS

JUDITH YANCY, DIRECTOR

MOREHEAD STATE UNIVERSITY

UPO BOX 1100

MOREHEAD, KY 40351-1689

606-783-2030

Jan. 20, 1992
FOR IMMEDIATE RELEASE

MOREHEAD, Ky.--A Martin County student graduated with honors from Morehead State University during its 1991 Winter Commencement.

Graduating Cum Laude was:

Martha Esther Copley of Inez, who earned a B.S.W. degree.

To graduate Cum Laude, a student must earn a cumulative grade point average of 3.4 to 3.59 on a 4.0 scale.

#####

par

*East Kentucky Sun
Mountain Citizen
Daily Independent*

News

MEDIA RELATIONS

JUDITH YANCY, DIRECTOR

MOREHEAD STATE UNIVERSITY

UPO BOX 1100

MOREHEAD, KY 40351-1689

606-783-2030

Jan. 20, 1992
FOR IMMEDIATE RELEASE

MOREHEAD, Ky.--A Menifee County student graduated with honors from Morehead State University during its 1991 Winter Commencement.

Graduating Magna Cum Laude was:

Fairis Steve Peck of Frenchburg, who earned an A.B. degree.

To graduate Magna Cum Laude, a student must earn a cumulative grade point average of 3.6 to 3.89 on a 4.0 scale.

#####

par

*Menifee County News
Daily Independent*

News

MEDIA RELATIONS

JUDITH YANCY, DIRECTOR

MOREHEAD STATE UNIVERSITY

UPO BOX 1100

MOREHEAD, KY 40351-1689

606-783-2030

Jan. 20, 1992
FOR IMMEDIATE RELEASE

MOREHEAD, Ky.--Two Montgomery County students graduated with honors from Morehead State University during its 1991 Winter Commencement.

Graduating Magna Cum Laude were:

Theresa L. Perkins of Morehead, who earned an A.B. degree.

Linda Lou Spradling of Mt. Sterling, who earned an A.B. degree.

To graduate Magna Cum Laude, a student must earn a cumulative grade point average of 3.6 to 3.89 on a 4.0 scale.

#####

par

Mt. Sterling Advocate

News

MEDIA RELATIONS

JUDITH YANCY, DIRECTOR

MOREHEAD STATE UNIVERSITY

UPO BOX 1100

MOREHEAD, KY 40351-1689

606-783-2030

Jan. 20, 1992
FOR IMMEDIATE RELEASE

MOREHEAD, Ky.--Two Morgan County students graduated with honors from Morehead State University during its 1991 Winter Commencement.

Graduating Magna Cum Laude were:

Elaine Bartley of Ezel, who earned a B.S. degree.

Carmen Heather Perkins of Ezel, who earned an A.B. degree.

To graduate Magna Cum Laude, a student must earn a cumulative grade point average of 3.6 to 3.89 on a 4.0 scale.

#####

par

*Leaking Valley Courier
Daily Independent*

News

MEDIA RELATIONS

JUDITH YANCY, DIRECTOR

MOREHEAD STATE UNIVERSITY

UPO BOX 1100

MOREHEAD, KY 40351-1689

606-783-2030

Jan. 20, 1992
FOR IMMEDIATE RELEASE

MOREHEAD, Ky.--Two Pike County students graduated with honors from Morehead State University during its 1991 Winter Commencement.

Graduating Magna Cum Laude was:

Tammi Renee Bowersock of Shelbiana, who earned an A.B. degree.

Graduating Cum Laude was:

Steven Wesley Fife of Morehead, who earned a B.U.S. degree.

To graduate Magna Cum Laude, a student must earn a cumulative grade point average of 3.6 to 3.89. To graduate Cum Laude, a student must earn a cumulative grade point average of 3.4 to 3.59 on a 4.0 scale.

#####

par

*Appalachian News-Express
Williamson Daily News
Daily Independent*

News

MEDIA RELATIONS

JUDITH YANCY, DIRECTOR

MOREHEAD STATE UNIVERSITY

UPO BOX 1100

MOREHEAD, KY 40351-1689

606-783-2030

Jan. 20, 1992
FOR IMMEDIATE RELEASE

MOREHEAD, Ky.--Eight Rowan County students graduated with honors from Morehead State University during its 1991 Winter Commencement.

Graduating Summa Cum Laude was:

Sheree Jo Robinson of Morehead, who earned a B.S. degree.

Graduating Cum Laude were:

Melinda Carol Clark of Morehead, who earned an A.B. degree.

Robert Leroy Davis of Morehead, who earned a B.M.E. degree.

Angela Virginia Lytle of Morehead, who earned an A.B. degree.

Elena Dee Rose of Morehead, who earned a B.B.A. degree.

Graduating with Distinction were:

Donna M. Anderson of Morehead, who earned an A.A. degree.

Lois T. Anderson of Morehead, who earned an A.A. degree.

Iris Jeanette Stone of Morehead, who earned an A.A. degree.

To graduate Summa Cum Laude, a student must earn a cumulative grade point average of 3.9 to 4.0. To graduate Cum Laude, a student must earn a cumulative grade point average of 3.4 to 3.59 on a 4.0 scale. Associate degree recipients who complete a minimum of 32 semester hours at MSU and earn a cumulative grade point average of 3.60 or better graduate with distinction.

#####

par

*Morehead News
Daily Independent*

News

MEDIA RELATIONS

JUDITH YANCY, DIRECTOR

MOREHEAD STATE UNIVERSITY

UPO BOX 1100

MOREHEAD, KY 40351-1689

606-783-2030

Jan. 20, 1992
FOR IMMEDIATE RELEASE

MOREHEAD, Ky.--A Scioto (OH) County student graduated with honors from Morehead State University during its 1991 Winter Commencement.

Graduating Cum Laude was:

Charles William Zuhars of Wheelersburg, who earned a B.S. degree.

To graduate Cum Laude, a student must earn a cumulative grade point average of 3.4 to 3.59 on a 4.0 scale.

#####

par

Scioto Voice

News

MEDIA RELATIONS

JUDITH YANCY, DIRECTOR

MOREHEAD STATE UNIVERSITY

UPO BOX 1100

MOREHEAD, KY 40351-1689

606-783-2030

Jan. 20, 1992
FOR IMMEDIATE RELEASE

MOREHEAD, Ky.--A Warren (OH) County student graduated with honors from Morehead State University during its 1991 Winter Commencement.

Graduating Summa Cum Laude was:

Holly Anne Hayes of Waynesville, who earned an A.B. degree.

To graduate Summa Cum Laude, a student must earn a cumulative grade point average of 3.9 to 4.0 on a 4.0 scale.

#####

par

The Daily Record

News

MEDIA RELATIONS

JUDITH YANCY, DIRECTOR

MOREHEAD STATE UNIVERSITY

UPO BOX 1100

MOREHEAD, KY 40351-1689

606-783-2030

Jan. 20, 1992
FOR IMMEDIATE RELEASE

MOREHEAD, Ky.--A Wolfe County student graduated with honors from Morehead State University during its 1991 Winter Commencement.

Graduating Summa Cum Laude was:

Timothy Dewayne Spencer of Campton, who earned a B.S. degree.

To graduate Summa Cum Laude, a student must earn a cumulative grade point average of 3.9 to 4.0 on a 4.0 scale.

#####

par

Wolfe County News

News

MEDIA RELATIONS

JUDITH YANCY, DIRECTOR

MOREHEAD STATE UNIVERSITY

UPO BOX 1100

MOREHEAD, KY 40351-1689

606-783-2030

Jan. 20, 1992
FOR IMMEDIATE RELEASE

MOREHEAD, Ky.--A Madison County, Ind., student graduated with honors from Morehead State University during its 1991 Winter Commencement.

Graduating Magna Cum Laude was:

Karla Lee Clifton of Pendleton, who earned an A.B. degree.

To graduate Magna Cum Laude, a student must earn a cumulative grade point average of 3.6 to 3.89 on a 4.0 scale.

#####

par

Pendleton Times

News

MEDIA RELATIONS

JUDITH YANCY, DIRECTOR

MOREHEAD STATE UNIVERSITY

UPO BOX 1100

MOREHEAD, KY 40351-1689

606-783-2030

Jan. 20, 1992
FOR IMMEDIATE RELEASE

MOREHEAD, Ky.--A Penobscot County, Maine, student graduated with honors from Morehead State University during its 1991 Winter Commencement.

Graduating Cum Laude was:

Mary Margaret McAdam of Millinocket, who earned an A.B. degree.

To graduate Cum Laude, a student must earn a cumulative grade point average of 3.4 to 3.59 on a 4.0 scale.

####

par

The Katahdin Times

SPECIAL MEETING OF MSU BOARD OF REGENTS

The Morehead State University Board of Regents will interview five finalists for the University's presidency in a special meeting at Marriott Griffin Gate in Lexington on Jan. 24-25.

After convening in open session at 2:45 p.m. Friday, Jan. 24, a motion will be made to go into executive session for consideration of individual personnel matters. No final action is expected to be taken at this time.

####

jy 1-21-92

Photo

MEDIA RELATIONS

JUDITH YANCY, DIRECTOR

MOREHEAD STATE UNIVERSITY

UPO BOX 1100

MOREHEAD, KY 40351-1689

606-783-2030

KING'S BIRTHDAY REMEMBERED

Morehead State University remembered the birthday of the late civil rights leader, Dr. Martin Luther King Jr., with a candlelight march on Jan. 15. Nearly 150 people from the campus and community turned out, braving icy winds and snow flurries to pay tribute to his memory. Among the student marchers were, from left to right, Chando Mapoma, Kenya senior and Student Government Association vice president; Robert Hamer, Montclair, N.J., junior; Edward Merchant, Cincinnati, Ohio, freshman; Dwayne Roberts, Eminence junior, and Natasha Woods, Louisville sophomore. A workshop emphasizing cultural diversity, conducted by Dr. Josepha Campinha-Bacote, a consultant in transcultural health care, followed the march. (The photograph was taken with a time exposure to accentuate ambient campus lights.)

(MSU photo by Eric Shindelbower).

1-21-92jy

Louisville Defender, Community Voice,
Henry County Local, Trial Blazer,
STATEment, Suburban Press, Mt.
Sterling Advocate



Photo

MEDIA RELATIONS

JUDITH YANCY, DIRECTOR

MOREHEAD STATE UNIVERSITY

UPO BOX 1100

MOREHEAD, KY 40351-1689

606-783-2030

'WHERE DO WE GO FROM HERE?'

Honoring the memory of Dr. Martin Luther King Jr. on his birthday, Jan. 15, Morehead State University held a workshop to promote awareness of cultural diversity, following a candlelight march. "Where Do We Go From Here? Nonviolence: A Blueprint for Life" was the national theme for the birthday celebration. Following her formal presentation, Dr. Josepha Campinha-Bacote, standing, a nationally-known consultant on transcultural health care, took questions from her audience, including one from Louisville sophomore Allen Brown.

(MSU photo by Eric Shindelbower)

1-21-92jy

Louisville Defender, Community Voice,
Trail Blazer, Morehead News



Photo

MEDIA RELATIONS

JUDITH YANCY, DIRECTOR

MOREHEAD STATE UNIVERSITY

UPO BOX 1100

MOREHEAD, KY 40351-1689

606-783-2033

SPRING SEMESTER BEGINS AT MSU

Students returned to the Morehead State University campus in early January for the spring semester. Wesley Turnbo, a freshman from Owen County, had his arms full when he moved into the residence hall. He was accompanied by his 19-month-old daughter Lauren who enjoyed the ride atop the clothes basket.

(MSU photo by Eric Shindelbower)

1-22-92py

The News Herald



Photo

MEDIA RELATIONS

JUDITH YANCY, DIRECTOR

MOREHEAD STATE UNIVERSITY

UPO BOX 1100

MOREHEAD, KY 40351-1689

606-783-2030

SPRING SEMESTER BEGINS AT MSU

Students returned to the Morehead State University campus in early January for the spring semester. Chris Wasson, a freshman from Frankfort, carried his belongings into the residence hall. The semester ends May 13.

(MSU photo by Eric Shindelbower)

1-22-92py

State Journal



Photo

MEDIA RELATIONS

JUDITH YANCY, DIRECTOR

MOREHEAD STATE UNIVERSITY

UPO BOX 1100

MOREHEAD, KY 40351-1689

606-783-2030

SPRING SEMESTER BEGINS AT MSU

Students returned to the Morehead State University campus in early January for the spring semester. Anthony Lang was among those students to move into a residence hall. A sophomore from Maysville, Lang is a commercial art major. The semester ends May 13.

(MSU photo by Eric Shindelbower)

1-22-92py

Ledger Independent



Photo

MEDIA RELATIONS

JUDITH YANCY, DIRECTOR

MOREHEAD STATE UNIVERSITY

UPO BOX 1100

MOREHEAD, KY 40351-1689

606-783-2030

SPRING SEMESTER BEGINS AT MSU

Students returned to the Morehead State University campus in early January for the spring semester. Registering for the new term was Ruthie Stegman of Stanton who was photographed while paying her fees. Stegman is a junior social work major. The semester ends May 13.

(MSU photo by Eric Shindelbower)

1-22-92py

Clay City Times



Photo

MEDIA RELATIONS

JUDITH YANCY, DIRECTOR

MOREHEAD STATE UNIVERSITY

UPO BOX 1100

MOREHEAD, KY 40351-1689

606-783-2030

SPRING SEMESTER BEGINS AT MSU

Students returned to the Morehead State University campus in early January for the spring semester. Registering for the new term was Terry Barnett of Pomeroyton who was photographed while reviewing his paperwork. The semester ends May 13.

(MSU photo by Eric Shindelbower)

1-22-92py

Menifee Co. News



Photo

MEDIA RELATIONS

JUDITH YANCY, DIRECTOR

MOREHEAD STATE UNIVERSITY

UPO BOX 1100

MOREHEAD, KY 40351-1689

606-783-2030

SPRING SEMESTER BEGINS AT MSU

Students returned to the Morehead State University campus in early January for the spring semester. Moving into one of MSU's residence halls was David Major of Corbin. The semester ends May 13.

(MSU photo by Eric Shindelbower)

1-22-92py

Corbin This Week



Photo

MEDIA RELATIONS

JUDITH YANCY, DIRECTOR

MOREHEAD STATE UNIVERSITY

UPO BOX 1100

MOREHEAD, KY 40351-1689

606-783-2030

SMILE FOR THE CAMERA

Students returned to the Morehead State University campus in early January for the spring semester. Linene Blanton of Leitchfield had her photograph made for the student identification card. The semester ends May 13.

(MSU photo by Eric Shindelbower)

1-22-92py

Wayson Co. News Gazette



Photo

MEDIA RELATIONS

JUDITH YANCY, DIRECTOR

MOREHEAD STATE UNIVERSITY

UPO BOX 1100

MOREHEAD, KY 40351-1689

606-783-2030

SPRING SEMESTER BEGINS AT MSU

Students returned to the Morehead State University campus in early January for the spring semester. Chad E. Goodman, a junior finance major from Sandy Hook, wrote a check to pay his fees. The semester ends May 13.

(MSU photo by Eric Shindelbower)

1-22-92py

Elliott Co. News

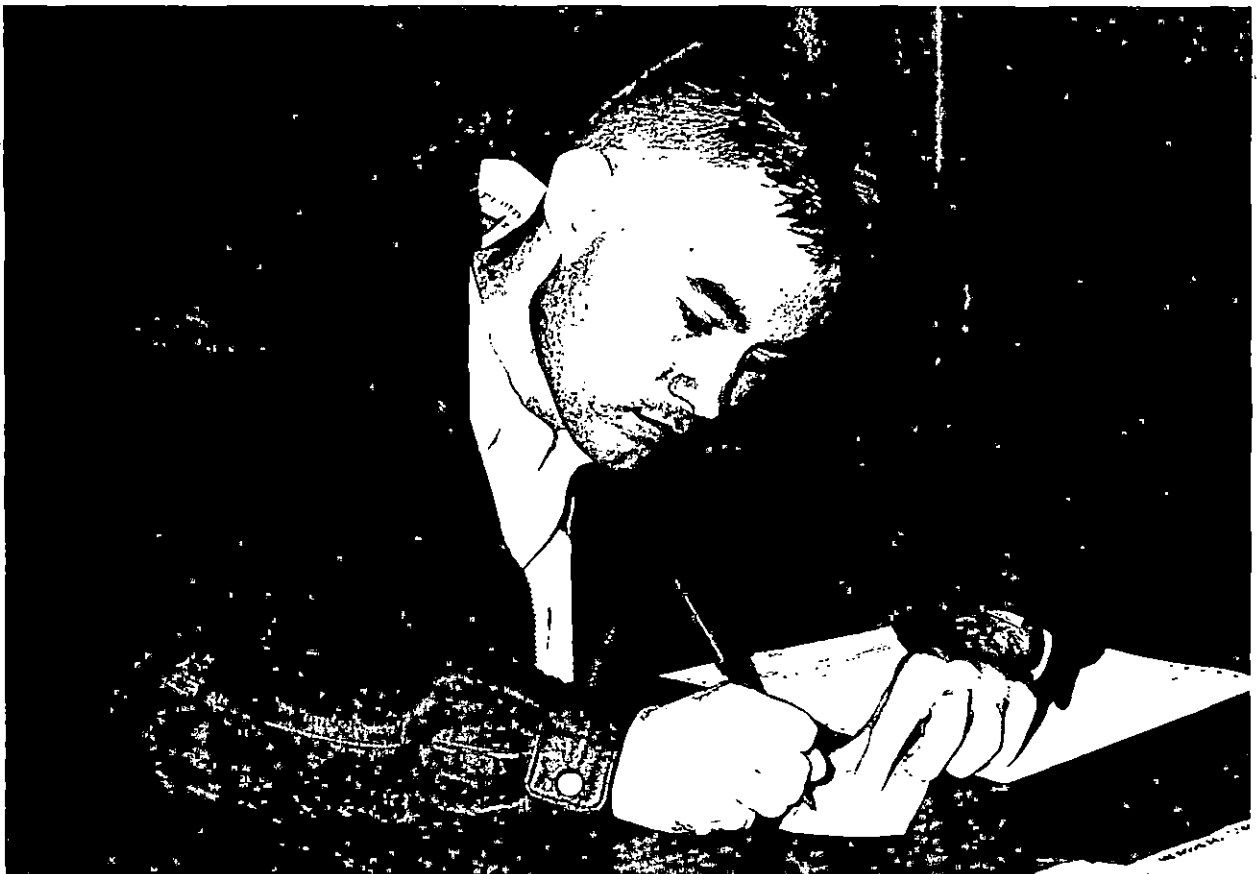

Photo

MEDIA RELATIONS

JUDITH YANCY, DIRECTOR

MOREHEAD STATE UNIVERSITY

UPO BOX 1100

MOREHEAD, KY 40351-1689

606-783-2030

SPRING SEMESTER BEGINS AT MSU

Students returned to the Morehead State University campus in early January for the spring semester. Stefanie Henson, a sophomore nursing major from Beaver, wrote a check to pay her fees. The semester ends May 13.

(MSU photo by Eric Shindelbower)

1-22-92py

Lloyd W. James



Photo

MEDIA RELATIONS

JUDITH YANCY, DIRECTOR

MOREHEAD STATE UNIVERSITY

UPO BOX 1100

MOREHEAD, KY 40351-1689

606-783-2030

SPRING SEMESTER BEGINS AT MSU

Students returned to the Morehead State University campus in early January for the spring semester. Julie Fisher, a freshman from Manchester, Ohio, filled out the registration forms. The semester ends May 13.

(MSU photo by Eric Shindelbower)

1-22-92py

Manchester Signal



Photo

MEDIA RELATIONS

JUDITH YANCY, DIRECTOR

MOREHEAD STATE UNIVERSITY

UPO BOX 1100

MOREHEAD, KY 40351-1689

606-783-2030

SMILE FOR THE CAMERA

Students returned to the Morehead State University campus in early January for the spring semester. Joan Bowling of Bloomingburg, Ohio, had her photograph made for the student identification card. The semester ends May 13.

(MSU photo by Eric Shindelbower)

1-22-92py

Record Herald

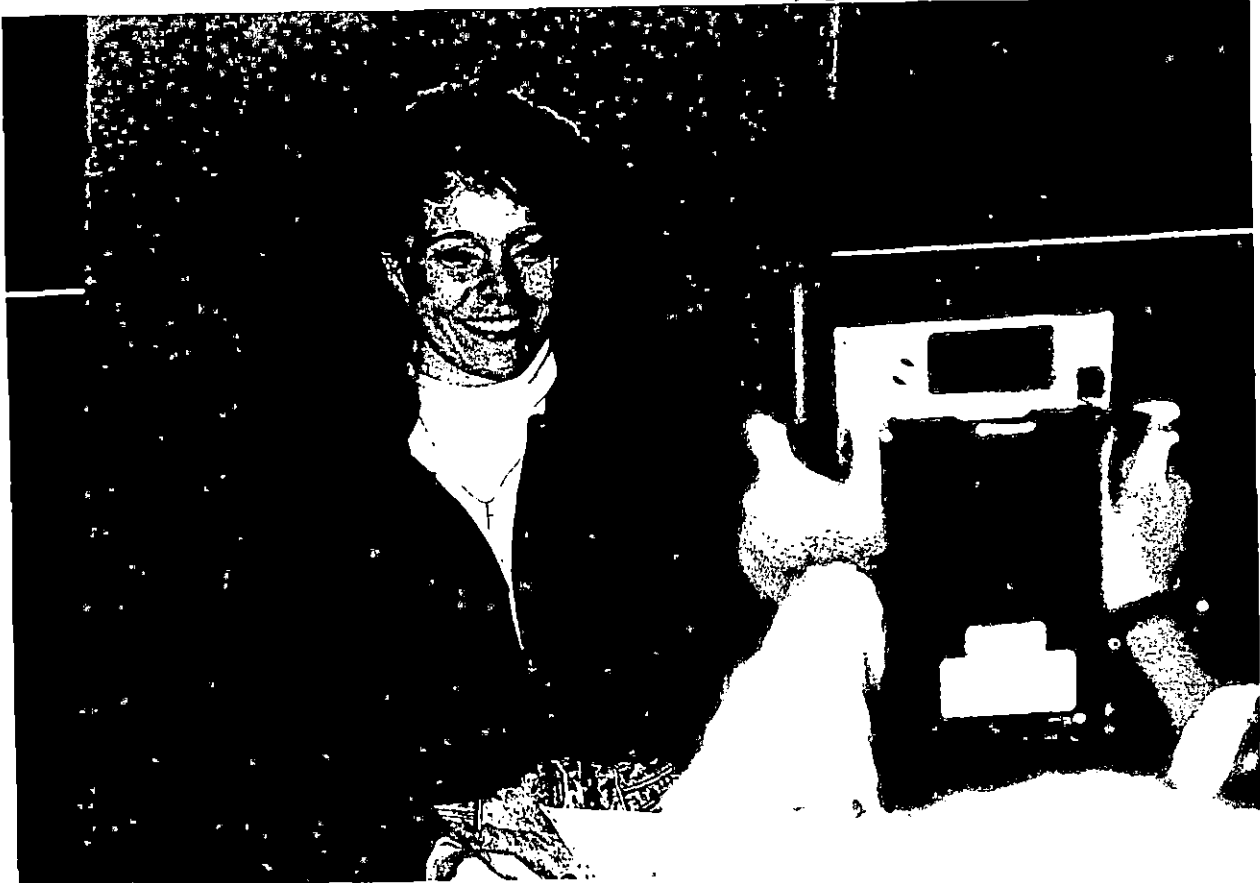

Photo

MEDIA RELATIONS

JUDITH YANCY, DIRECTOR

MOREHEAD STATE UNIVERSITY

UPO BOX 1100

MOREHEAD, KY 40351-1689

606-783-2030

SPRING SEMESTER BEGINS AT MSU

Students returned to the Morehead State University campus in early January for the spring semester. Moving into one of MSU's residence halls was Bill Sommer, left, who received some help from his parents, Sue and Bill Sommer of Cleves, Ohio. Sommer is a sophomore history and secondary education major. The semester ends May 13.

(MSU photo by Eric Shindelbower)

1-22-92py



Photo

MEDIA RELATIONS

JUDITH YANCY, DIRECTOR

MOREHEAD STATE UNIVERSITY

UPO BOX 1100

MOREHEAD, KY 40351-1689

606-783-2030

SPRING SEMESTER BEGINS AT MSU

Students returned to the Morehead State University campus in early January for the spring semester. Moving into a residence hall were Eugene Kyle, left, and Michael Giles, both of Mt. Orab, Ohio. The semester ends May 13.

(MSU photo by Eric Shindelbower)

1-22-92py

Brown Co. Press



Photo

MEDIA RELATIONS

JUDITH YANCY, DIRECTOR

MOREHEAD STATE UNIVERSITY

UPO BOX 1100

MOREHEAD, KY 40351-1689

606-783-2030

SPRING SEMESTER BEGINS AT MSU

Students returned to the Morehead State University campus in early January for the spring semester. On a visit to the University Bookstore, Tim Whitaker of Madison, Ind., checked out the books he would need for his classes. Whitaker is a sophomore education major. The semester ends May 13.

(MSU photo by Eric Shindelbower)

1-22-92py

Madison Courier



Photo

MEDIA RELATIONS

JUDITH YANCY, DIRECTOR

MOREHEAD STATE UNIVERSITY

UPO BOX 1100

MOREHEAD, KY 40351-1689

606-783-2030

SPRING SEMESTER BEGINS AT MSU

Students returned to the Morehead State University campus in early January for the spring semester. On a visit to the University Bookstore, Trichia Welty of Amboy, Ill., checked out the books she would need for her classes. Welty is a senior interior design major. The semester ends May 13.

(MSU photo by Eric Shindelbower)

1-22-92py



Photo

MEDIA RELATIONS

JUDITH YANCY, DIRECTOR

MOREHEAD STATE UNIVERSITY

UPO BOX 1100

MOREHEAD, KY 40351-1689

606-783-2030

SPRING SEMESTER BEGINS AT MSU

Students returned to the Morehead State University campus in early January for the spring semester. On a visit to the University Bookstore, Crystal Stull of Mt. Sterling, left, and Kristi Dawn Scolf of Brooksville senior, checked out the books they would need for their classes. The semester ends May 13.

(MSU photo by Eric Shindelbower)

1-22-92py

Bracken Co. News



Photo

MEDIA RELATIONS

JUDITH YANCY, DIRECTOR

MOREHEAD STATE UNIVERSITY

UPO BOX 1100

MOREHEAD, KY 40351-1689

606-783-2030

SPRING SEMESTER BEGINS AT MSU

Students returned to the Morehead State University campus in early January for the spring semester. Moving into a residence hall were Dana Fleming of Neon, left, and Lori Forbes of Greenup. The semester ends May 13.

(MSU photo by Eric Shindelbower)

1-22-92py

*Letcher Co. News Press
Greenup News*



Photo

MEDIA RELATIONS

JUDITH YANCY, DIRECTOR

MOREHEAD STATE UNIVERSITY

UPO BOX 1100

MOREHEAD, KY 40351-1689

606-783-2030

SPRING SEMESTER BEGINS AT MSU

Students returned to the Morehead State University campus in early January for the spring semester. Moving their belongings into a residence hall were Chad Blackwell, of Winchester, left, and Barry Johnson of Owingsville. The semester ends May 13.

(MSU photo by Eric Shindelbower)

1-22-92py

Winchester Sun



Photo

MEDIA RELATION

JUDITH YANCY, DIRECTOR

MOREHEAD STATE UNIVERSITY

UPO BOX 1100

MOREHEAD, KY 40351-1689

606-783-203

SPRING SEMESTER BEGINS AT MSU

Students returned to the Morehead State University campus in early January for the spring semester. Moving their belongings into a residence hall were from left, Robin White of Proctorville, Ohio, Annie Spurlock of Gallipolis, Ohio, and Beverly Whitley of Proctorville, Ohio. The semester ends May 13.

(MSU photo by Eric Shindelbower)

1-22-92py

*Fronton Tribune
Times Sentinel*



Photo

MEDIA RELATIONS

JUDITH YANCY, DIRECTOR

MOREHEAD STATE UNIVERSITY

UPO BOX 1100

MOREHEAD, KY 40351-1689

606-783-2030

SPRING SEMESTER BEGINS AT MSU

Students returned to the Morehead State University campus in early January for the spring semester. Chuck Fedders, in foreground, a freshman from Franklin, Ohio, checked out the classes he could take while Mike Jones of Morehead, in back, scanned the undergraduate catalog. The semester ends May 13.

(MSU photo by Eric Shindelbower)

1-22-92py

Franklin Chronicle

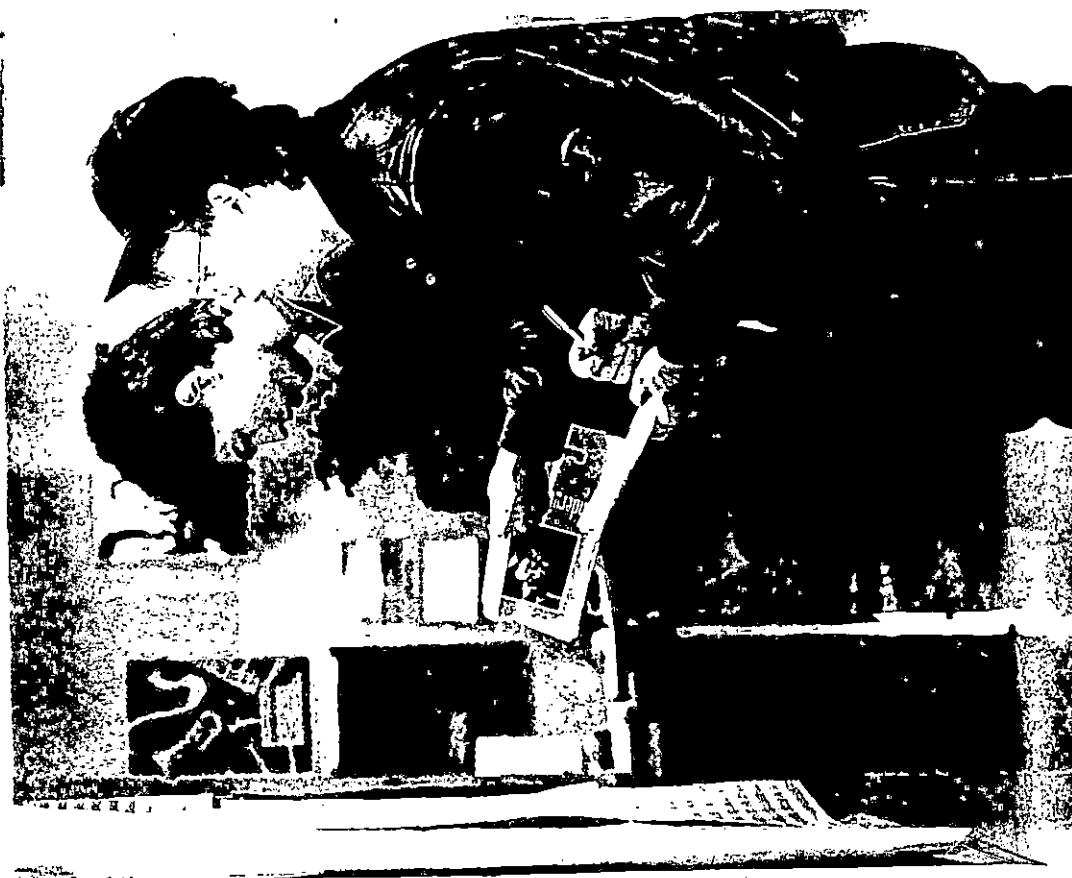

Photo

MEDIA RELATIONS

JUDITH YANCY, DIRECTOR

MOREHEAD STATE UNIVERSITY

UPO BOX 1100

MOREHEAD, KY 40351-1689

606-783-2030

SPRING SEMESTER BEGINS AT MSU

Students returned to the Morehead State University campus in early January for the spring semester. Discussing their classes for the new term were, from left, Karen S. Brierly of Russellville, Ohio, Tanya Webster of Alexandria, and Neal Morton of South Shore. The semester ends May 13.

(MSU photo by Eric Shindelbower)

1-22-92py

*Campbell Co. Recorder
Brown Co. Press*



Photo

MEDIA RELATIONS

JUDITH YANCY, DIRECTOR

MOREHEAD STATE UNIVERSITY

UPO BOX 1100

MOREHEAD, KY 40351-1689

606-783-2030

SPRING SEMESTER BEGINS AT MSU

Students returned to the Morehead State University campus in early January for the spring semester. Moving into one of MSU's residence halls were, from left, Scott Campbell, Leesburg, Ohio, junior, Ryan Graham, Florence sophomore, and Donnie Salmons, Mousie junior. The semester ends May 13.

(MSU photo by Eric Shindelbower)

1-22-92py

*Troublesome Creek Times
Press Gazette
Boone Co. Recorder*



Photo

MEDIA RELATIONS

JUDITH YANCY, DIRECTOR

MOREHEAD STATE UNIVERSITY

UPO BOX 1100

MOREHEAD, KY 40351-1689

606-783-2030

TEAMWORK

It's a new year and a new semester at Morehead State University. Teamwork made it possible for Glenna Vance of Belfry, and James E. Woods of Catlettsburg, to get this table into one of MSU's residence halls. Vance is a sophomore Spanish major while Woods is a senior industrial education major.

(MSU photo by Eric Shindelbower)

1-22-92py



*Daily Independent
Williamson Daily News*

Photo

MEDIA RELATIONS

JUDITH YANCY, DIRECTOR

MOREHEAD STATE UNIVERSITY

UPO BOX 1100

MOREHEAD, KY 40351-1689

606-783-2030

SPRING SEMESTER BEGINS AT MSU

Students returned to the Morehead State University campus in early January for the spring semester. Moving belongings into one of MSU's residence halls were Donnie Prater, left, and Beverly Justice, both of Phelps. Prater is a sophomore radio-television major; Justice is a sophomore business major.

(MSU photo by Eric Shindelbower)

1-22-92py

Appalachian News Express



Photo

MEDIA RELATIONS

JUDITH YANCY, DIRECTOR

MOREHEAD STATE UNIVERSITY

UPO BOX 1100

MOREHEAD, KY 40351-1689

606-783-2030

CLASSES BEGIN AT MSU

Mark Murphy of Belfry was one of the students who returned to Morehead State University for the spring semester of classes. On a stop to the University Bookstore, Murphy, a senior marketing major, scanned the books he would need for his classes.

(MSU photo by Eric Shindelbower)

1-22-92py

Appalachian News Express
Williamson Daily News



Photo

MEDIA RELATIONS

JUDITH YANCY, DIRECTOR

MOREHEAD STATE UNIVERSITY

UPO BOX 1100

MOREHEAD, KY 40351-1689

606-783-2030

PAYING FEES

James H. Tackett of Dorton, a graduate student in guidance and counseling, was among those students registering for the spring semester of classes at Morehead State University. The term began Jan. 13 and will run through May 13.

(MSU photo by Eric Shindelbower)

1-22-92py

Williamson Daily News



Photo

MEDIA RELATIONS

JUDITH YANCY, DIRECTOR

MOREHEAD STATE UNIVERSITY

UPO BOX 1100

MOREHEAD, KY 40351-1689

606-783-2030

MSU STUDENTS REGISTER

Morehead State University students recently registered for the 1992 Spring Semester. During the registration process, De De Slone, Canada sophomore, and Craig Coleman, Jamboree junior, stopped to recheck their paperwork.

(MSU photo by Eric Shindelbower)

1-22-92py

*Appalachian News
Express*



Photo

MEDIA RELATIONS

JUDITH YANCY, DIRECTOR

MOREHEAD STATE UNIVERSITY

UPO BOX 1100

MOREHEAD, KY 40351-1689

606-783-2030

YOUNGSTER GOES TO COLLEGE

Daniel Coleman may be too small to enroll in college, but he was willing to watch the activity when his parents registered for classes at Morehead State University recently. The youngster waited patiently while his parents completed the process, including this stop at the refund line. Daniel's parents are Pikeville sophomores Palmyra and Dan Coleman.

(MSU photo by Eric Shindelbower)

1-22-92py

Appalachian News Express



Photo

MEDIA RELATIONS

JUDITH YANCY, DIRECTOR

MOREHEAD STATE UNIVERSITY

UPO BOX 1100

MOREHEAD, KY 40351-1689

606-783-2030

MSU STUDENTS REGISTER

Morehead State University students recently returned to the campus for the 1992 Spring Semester. During the registration process, Floyd Countians Randy Frazier, left, Bill Hopkins and Christopher Little, checked out the classes offered this semester.

(MSU photo by Eric Shindelbower)

1-22-92py

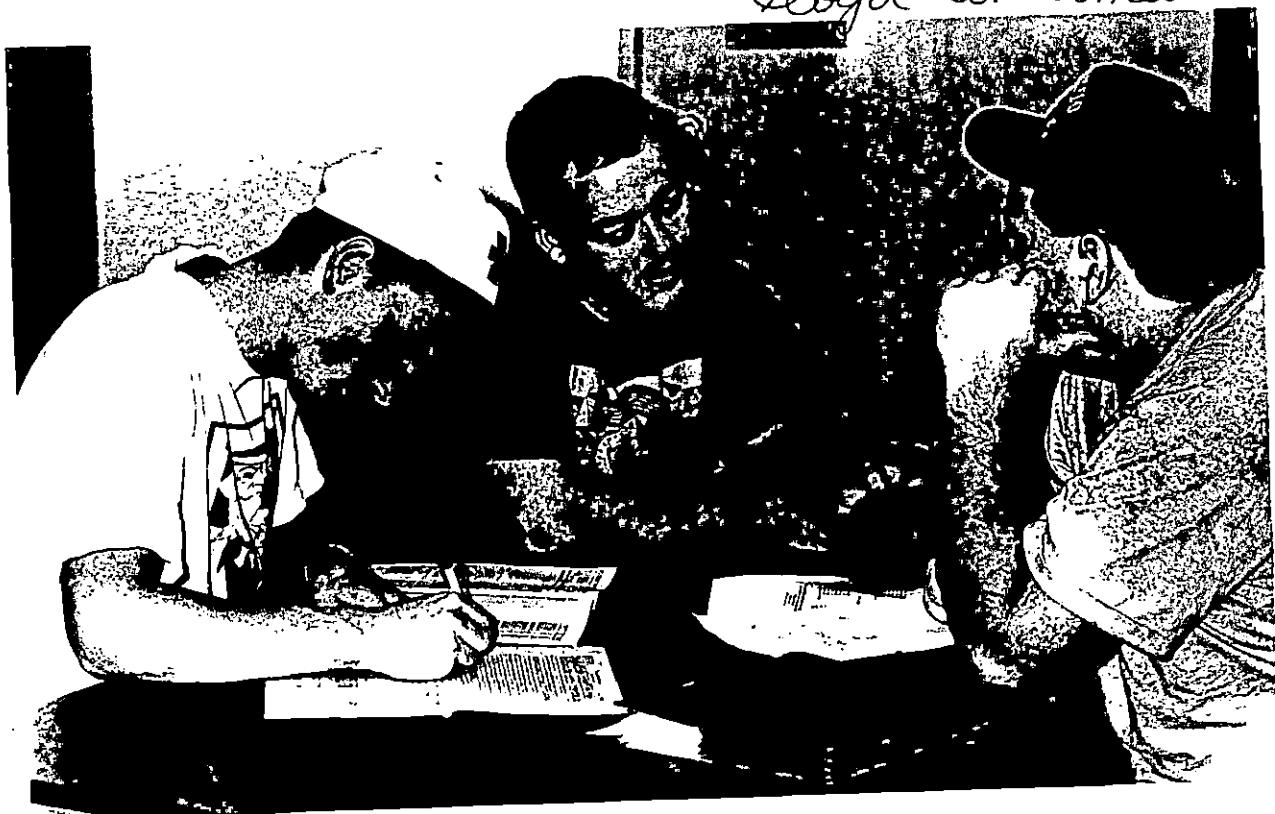

Lloyd B. James

Photo

MEDIA RELATIONS

JUDITH YANCY, DIRECTOR

MOREHEAD STATE UNIVERSITY

UPO BOX 1100

MOREHEAD, KY 40351-1689

606-783-2030

MSU STUDENTS REGISTER

Morehead State University students recently returned to the campus for the 1992 Spring Semester. After completing the registration process, Chip Manley of Mt. Sterling bought his books at the University Bookstore. Manley is a senior history and government major.

(MSU photo by Eric Shindelbower)

1-22-92py

Mt. Sterling Advocate



Photo

MEDIA RELATIONS

JUDITH YANCY, DIRECTOR

MOREHEAD STATE UNIVERSITY

UPO BOX 1100

MOREHEAD, KY 40351-1689

606-783-2030

MSU STUDENTS REGISTER

Morehead State University students recently returned to the campus for the 1992 Spring Semester. After completing the registration process, Tommi Grim of Paintsville bought her books at the University Bookstore. Grim is a junior history major.

(MSU photo by Eric Shindelbower)

1-22-92py

Paintsville Herald

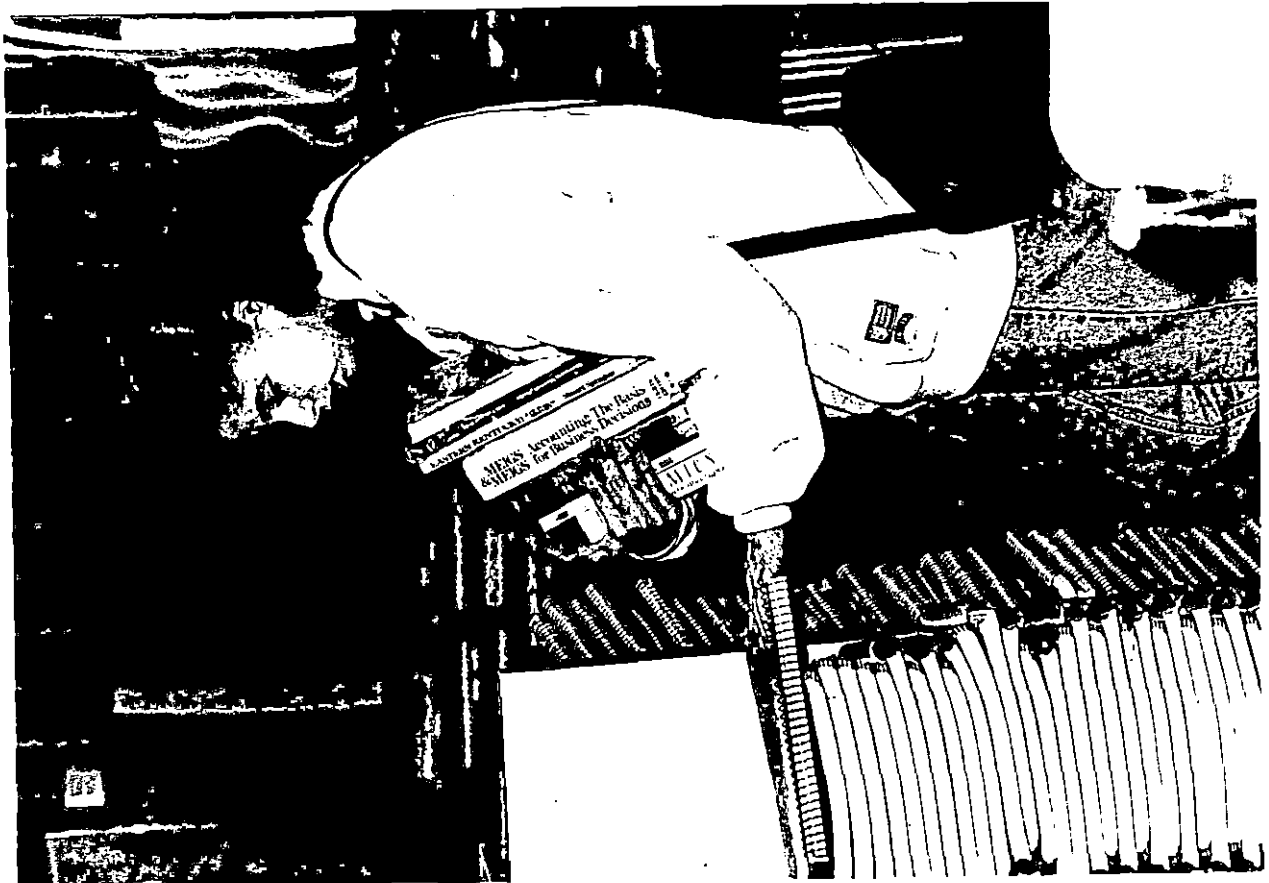

Photo

MEDIA RELATIONS

JUDITH YANCY, DIRECTOR

MOREHEAD STATE UNIVERSITY

UPO BOX 1100

MOREHEAD, KY 40351-1689

606-783-2030

SPRING SEMESTER BEGINS AT MSU

Stephanie Garland of Paintsville was among those students to register for classes recently on the Morehead State University campus. The University's photographer spotted her writing a check to pay her fees. MSU's 1992 spring semester which began Jan. 13 will continue until May 13.

(MSU photo by Eric Shindelbower)

1-22-92py

Paintsville Herald



Photo

MEDIA RELATIONS

JUDITH YANCY, DIRECTOR

MOREHEAD STATE UNIVERSITY

UPO BOX 1100

MOREHEAD, KY 40351-1689

606-783-2030

SPRING SEMESTER BEGINS AT MSU

Steven Gullett of West Liberty was among those students to register for classes recently on the Morehead State University campus. The University's photographer spotted him writing a check to pay his fees. MSU's 1992 spring semester which began Jan. 13 will continue until May 13.

(MSU photo by Eric Shindelbower)

1-22-92py

Beckins Valley Courier



News

MEDIA RELATIONS

JUDITH YANCY, DIRECTOR

MOREHEAD STATE UNIVERSITY

UPO BOX 1100

MOREHEAD, KY 40351-1689

606-783-2030

Jan. 22, 1992

SPECIAL TO LICKING VALLEY COURIER

SPRING REGISTRATION AT MSU: A Picture Story

MOREHEAD, Ky.--Several West Liberty students were among those who returned to the Morehead State University campus in early January for the 1992 Spring Semester. Following two days of registration where they scheduled classes and paid their fees, the students "officially" began their studies on Jan. 13. Morehead State's spring term will continue until May 13.

Cutlines:

- 1---During the registration process, David Fugate wrote a check to pay his fees. Fugate is a sophomore pre-veterinary major.
- 2---After registering for classes, Jamie Shively checked out the textbooks he would need at the University Bookstore. Shively is a junior physical education major.

(MSU photos by Eric Shindelbower)

1-22-92py



②



①

Jan. 22, 1992

SPECIAL TO THE MOREHEAD NEWS

SPRING REGISTRATION AT MSU: A Picture Story

MOREHEAD, Ky.--Several Rowan County students were among those who returned to the Morehead State University campus in early January for the 1992 Spring Semester. Following two days of registration where they scheduled classes and paid their fees, the students "officially" began their studies on Jan. 13. Morehead State's spring term will continue until May 13.

Cutlines:

- 1---During the registration process, Tracy Gee, left, and Holli Littleton, both of Morehead, checked out the classes they would like to take this semester.
- 2---Deciding which classes he needed, Mike Jones of Morehead, compared the course offerings with those listed in the undergraduate catalog.
- 3---Two-year-old Kasondra Cole enjoyed attending registration with her parents. Kerri Cole plays games with her daughter while William Cole, lower left, completes the paperwork of registering.
- 4---Its back to school and catching up on the news. Debbie Bays, standing, Prestonsburg senior, and Becky Reed, Morehead junior, couldn't get their belongings moved into the residence hall until they took time to chat. Reed is a paralegal studies major.
- 5---Decisions! Decisions! On a stop at the University Bookstore, Renne and Blaine Lewis of Morehead checked out the variety of pen and pencil supplies. Renne is a sophomore accounting major while Blaine is a sophomore robotics major.
- 6---After registering for classes, Harlen Johnson of Morehead checked out the textbooks he would need. Johnson is a sophomore industrial education major.

(MSU photos by Eric Shindelbower)

1-22-92py



②



①



(F)



(E)

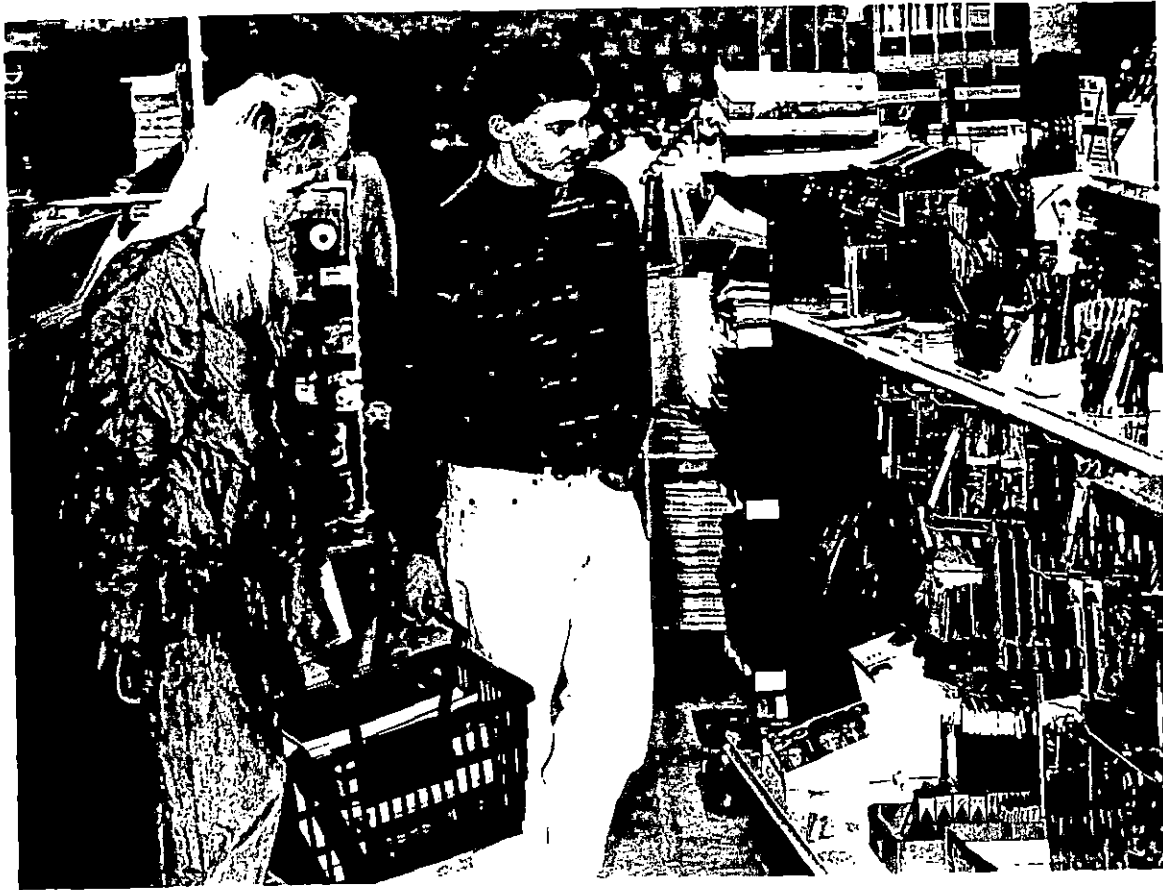

News

MEDIA RELATIONS

JUDITH YANCY, DIRECTOR

MOREHEAD STATE UNIVERSITY

UPO BOX 1100

MOREHEAD, KY 40351-1689

606-783-2030

Jan. 22, 1992

SPECIAL TO BATH COUNTY NEWS OUTLOOK

SPRING REGISTRATION AT MSU: A Picture Story

MOREHEAD, Ky.--Several Bath County students were among those who returned to the Morehead State University campus in early January for the 1992 Spring Semester. Following two days of registration where they scheduled classes and paid their fees, the students "officially" began their studies on Jan. 13. Morehead State's spring term will continue until May 13.

Cutlines:

- 1---During the registration process, Cindy Triplett of Salt Lick rechecked the undergraduate catalog for the requirements she needed for her program of study. She is a senior environmental science major.
- 2---It's back to school for Chad Blackwell, left, Winchester freshman, and Barry Johnson, Owingsville freshman, who moved their belongings into the residence hall. Johnson is a pre-physical therapy major.
- 3---Determining which classes to take was the priority for freshman Ingrid Bellamy of Carlisle. She is a 1989 graduate of Bath County High School.
- 4---After registering for classes, George Riley of Sharpsburg checked out the textbooks he would need at the University Bookstore. Riley is a senior elementary education major with an emphasis on kindergarten through the fourth grades.

(MSU photos by Eric Shindelbower)

1-22-92py



(2)

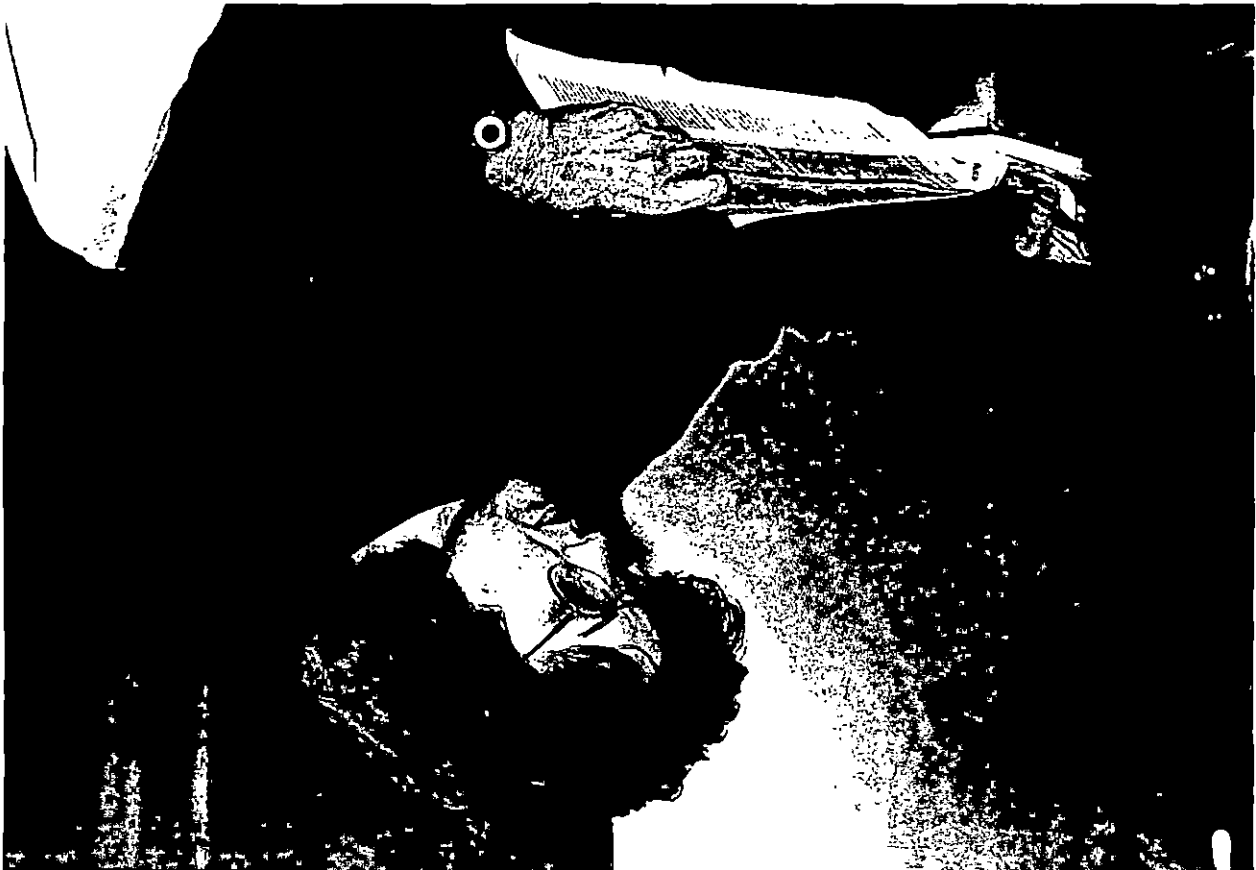

(1)

(b)



(b)



Jan. 22, 1992

SPECIAL TO PAINTSVILLE HERALD

SPRING REGISTRATION AT MSU: A Picture Story

MOREHEAD, Ky.--Several Paintsville students were among those who returned to the Morehead State University campus in early January for the 1992 Spring Semester. Following two days of registration where they scheduled classes and paid their fees, the students "officially" began their studies on Jan. 13. Morehead State's spring term will continue until May 13.

Cutlines:

- 1---During the registration process, Delisa Arrowood selected the classes she will take this semester. At right is Fred Haar.
- 2---After registering for classes, Leigh Ann Hannah and Hoy Whidden checked out the textbooks at the University Bookstore. Hannah is a freshman biology major.
- 3---Mischelle Castle, a sophomore clothing and textiles major, wrote a check to pay her fees.

(MSU photos by Eric Shindelbower)

1-22-92py



(C)



(1)

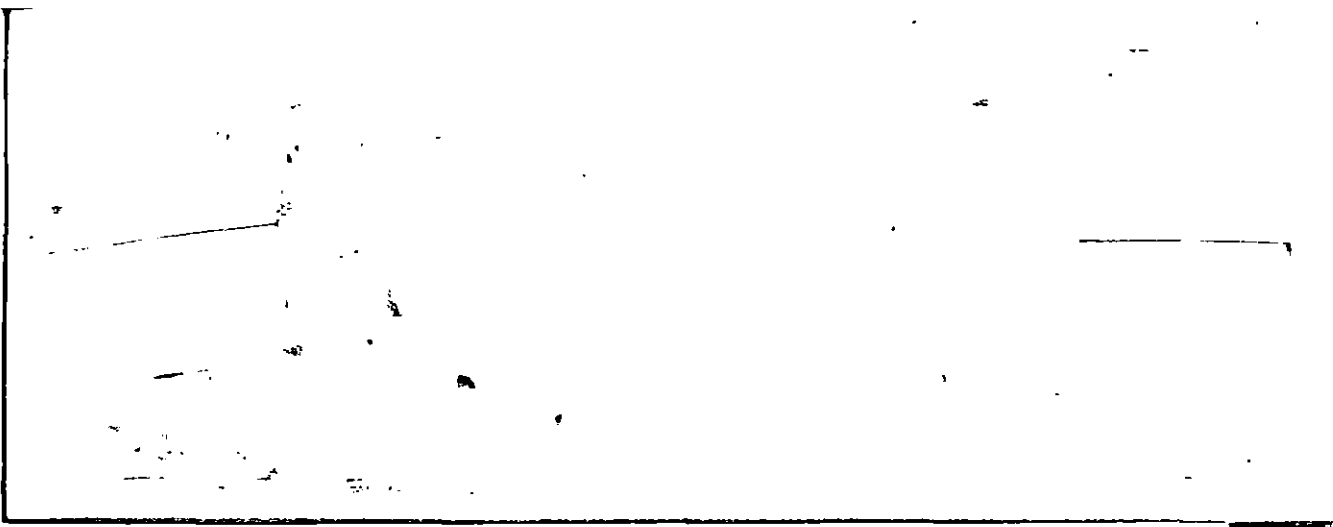

(3)

News

MEDIA RELATIONS

JUDITH YANCY, DIRECTOR

MOREHEAD STATE UNIVERSITY

UPO BOX 1100

MOREHEAD, KY 40351-1689

606-783-2030

Jan. 22, 1992

SPECIAL TO BIG SANDY NEWS

SPRING REGISTRATION AT MSU: A Picture Story

MOREHEAD, Ky.--Several Louisa students were among those who returned to the Morehead State University campus in early January for the 1992 Spring Semester. Following two days of registration where they scheduled classes and paid their fees, the students "officially" began their studies on Jan. 13. Morehead State's spring term will continue until May 13.

Cutlines:

1---Sandy and Tommy Castle verified the paperwork before completing the necessary steps of the registration process.

2---De De Adams, a freshman from Louisa, wrote a check to pay her fees.

(MSU photos by Eric Shindelbower)

1-22-92py

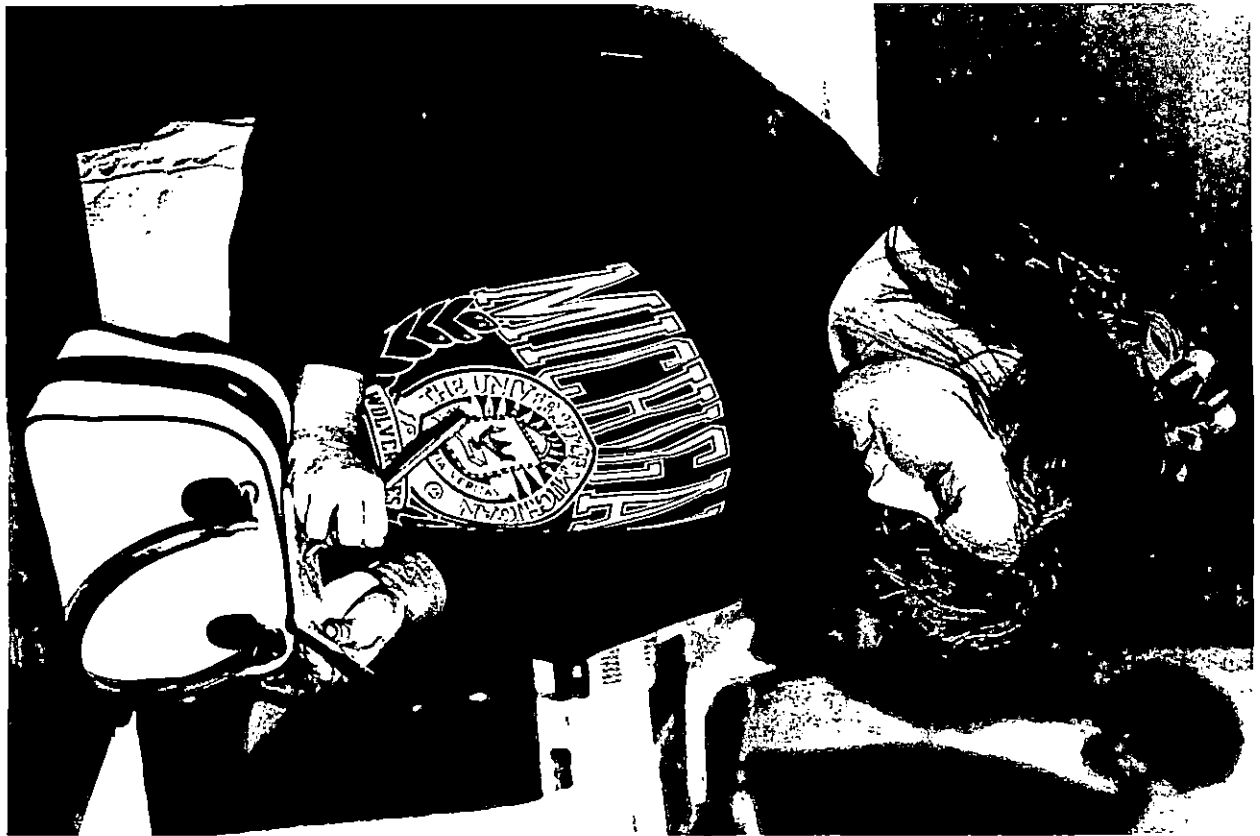

News

MEDIA RELATIONS

JUDITH YANCY, DIRECTOR

MOREHEAD STATE UNIVERSITY

UPO BOX 1100

MOREHEAD, KY 40351-1689

606-783-2030

Jan. 22, 1992

SPECIAL TO JOURNAL ENQUIRER

SPRING REGISTRATION AT MSU: A Picture Story

MOREHEAD, Ky.--Several Grayson students were among those who returned to the Morehead State University campus in early January for the 1992 Spring Semester. Following two days of registration where they scheduled classes and paid their fees, the students "officially" began their studies on Jan. 13. Morehead State's spring term will continue until May 13.

Cutlines:

1---During the registration process, Shawn Limings and Chrystal Bowling, both Grayson freshmen, decided what classes to take this semester.

2---Curt Young was among those students to move belongings into one of MSU's residence halls.

(MSU photos by Eric Shindelbower)

1-22-92py



②



①

Jan. 22, 1992

SPECIAL TO MT. STERLING ADVOCATE

SPRING REGISTRATION AT MSU: A Picture Story

MOREHEAD, Ky.--Several Montgomery County students were among those who returned to the Morehead State University campus in early January for the 1992 Spring Semester. Following two days of registration where they scheduled classes and paid their fees, the students "officially" began their studies on Jan. 13. Morehead State's spring term will continue until May 13.

Cutlines:

- 1---During the registration process, Michael Greer of Jeffersonville wrote a check to pay his fees.
- 2---After registering for classes, Crystal Stull of Mt. Sterling, left, and Kristi Dawn Scolf of Brooksville purchased the textbooks they would need at the University Bookstore. Stull is a junior pre-law major.

(MSU photos by Eric Shindelbower)

1-22-92py



News

MEDIA RELATIONS

JUDITH YANCY, DIRECTOR

MOREHEAD STATE UNIVERSITY

UPO BOX 1100

MOREHEAD, KY 40351-1689

606-783-2030

Jan. 22, 1992

SPECIAL TO FLOYD COUNTY TIMES

SPRING REGISTRATION AT MSU: A Picture Story

MOREHEAD, Ky.--Several Prestonsburg students were among those who returned to the Morehead State University campus in early January for the 1992 Spring Semester. Following two days of registration where they scheduled classes and paid their fees, the students "officially" began their studies on Jan. 13. Morehead State's spring term will continue until May 13.

Cutlines:

- 1---During the registration process, Traci Carr rechecked her paperwork while her daughter, two-year-old Alexandria, amused herself.
- 2---Debbie Bays, left, senior Prestonsburg social work major, and Becky Reed, Morehead junior paralegal studies major, moved belongings into one of MSU's residence halls.
- 3---For Lee Schoolcraft, sophomore social work major, determining what classes to take was a priority.

(MSU photos by Eric Shindelbower)

1-22-92py



①



②



3

News

MEDIA RELATIONS

JUDITH YANCY, DIRECTOR

MOREHEAD STATE UNIVERSITY

UPO BOX 1100

MOREHEAD, KY 40351-1689

606-783-2030

Jan. 22, 1992
FOR IMMEDIATE RELEASE

MOREHEAD, Ky.--The contributions of African Americans will be the topic of a special videoconference to be shown at Morehead State University on Wednesday, Feb. 5.

"Beyond the Dream IV: Discovering the Past--Understanding the Future" is a special broadcast which focuses on the struggles and accomplishments facing those of African descent. It will serve as the national kickoff for the observance of Black History Month, as well as for MSU's own celebration.

The videoconference will begin at 1 p.m. in the Crager Room, Adron Doran University Center. It is free and open to the public.

The program, provided by publishers of Black Issues in Higher Education magazine, will cover political, educational, social and business/economic issues. Among the topics to be addressed are individual and collective responsibility, regaining civil rights momentum and the emerging role of students in improving the status of African Americans.

Panel members for the telecast, which will originate live from Washington, D.C., include:

Alex Haley, award-winning author of "The Autobiography of Malcolm X" and "Roots."

Henry Hampton, creator and producer of "Eyes on the Prize."

Barbara Reynolds, columnist with "USA Today."

Chuck Stone, professor of journalism at University of North Carolina at Chapel Hill.

Renee Poissant, anchor at WJLA-TV, an ABC affiliate in Washington, D.C., who will serve as the moderator.

The MSU broadcast is sponsored by the Office of Minority Student Affairs. Additional information is available by calling 783-2668.

###

py

News

MEDIA RELATIONS

JUDITH YANCY, DIRECTOR

MOREHEAD STATE UNIVERSITY

UPO BOX 1100

MOREHEAD, KY 40351-1689

606-783-2030

Jan. 22, 1992

FOR IMMEDIATE RELEASE

MOREHEAD, Ky.--Dealing with violence in the home is the subject of a one-day workshop to be held at Morehead State University on Friday, Jan. 31.

The program, "Family Violence," is sponsored by MSU's Continuing Education Program for nursing and health care professionals. It will focus on characteristics of the violent family and interventions for child, spouse, sibling and elderly abuse.

Serving as instructors for the session will be two members of MSU's nursing faculty: Alta Blair, assistant professor, and Freda Kilburn, coordinator of the Baccalaureate Nursing Program.

Registration will begin at 8:30 a.m. in the Eagle Dining Room, Adron Doran University Center. Class will begin at 9 a.m. The cost is \$42 which includes handout materials and refreshment breaks.

Nurses attending the program will receive contact hours as approved by the Kentucky Board of Nursing.

Additional information is available from MSU's Department of Nursing and Allied Health Sciences by calling (606) 783-2632.

####

py

News

MEDIA RELATIONS

JUDITH YANCY, DIRECTOR

MOREHEAD STATE UNIVERSITY

UPO BOX 1100

MOREHEAD, KY 40351-1689

606-783-2030

Jan. 22, 1992
FOR IMMEDIATE RELEASE

MOREHEAD, Ky.---Dr. Robert Swartz, co-director of the National Center for Teaching Thinking in Boston, Mass., will make a return visit to Morehead State University later this month to host two days of workshops with public school teachers and MSU faculty.

The sessions are designed to assist teachers in implementing the curriculum goals of the Kentucky Education Reform Act, according to Dr. George M. Luckey, professor of philosophy and faculty coordinator for MSU's Faculty/Staff Professional Development Program, the sponsoring group.

"The workshop's goals include an emphasis on thinking and problem solving at all grade levels," Dr. Luckey said.

On Tuesday, Jan. 28, Dr. Swartz will visit Johns Creek High School in Pike County. He will be at Greenup County High School on Wednesday, Jan. 29.

Last year, Dr. Swartz led a total of 114 public school and university teachers in activities designed to enhance teaching skills for thinking and problem solving in three different sessions at Morehead State. For his 1991 visits, he was assisted by Sandra Parks Black, nationally known author of 40 books on thinking skills.

Dr. Swartz, author of numerous articles and books, is a national figure in the movements to teach problem solving skills.

###

py

News

MEDIA RELATIONS

JUDITH YANCY, DIRECTOR

MOREHEAD STATE UNIVERSITY

UPO BOX 1100

MOREHEAD, KY 40351-1689

606-783-2030

Jan. 22, 1992
FOR IMMEDIATE RELEASE

PRESTONSBURG, Ky.---Gary Frazier, assistant superintendent of the Floyd County Schools, has been elected chairman of the newly-formed advisory committee to Morehead State University's Big Sandy Extended Campus Center.

Appointed by MSU President C. Nelson Grote, the advisory committee is composed of 18 business and education leaders from the five counties served by the center.

Bronelle Skaggs, regional director of Mayo State Vocational School, was elected as vice chairman during the committee's organizational meeting held here recently. Dr. Roland Burns, interim director of the center, will serve as secretary.

In addition to Frazier and Skaggs, the committee includes: Orville Hamilton, president of Carbon Coal, Inc., Paintsville; Pat Burchett, teacher, Paintsville Independent Schools; Raymond Bradbury, president of Martin County Coal Company, Inez; Tim Hites, president of Inacomp Computer Center, Prestonsburg; Clarence Traum, president and chief executive officer of Highlands Regional Medical Center, Prestonsburg;

Billie Jean Osborne, executive director of Kentucky Opry, Prestonsburg; Paul Lyon, president of Mineral Labs, Inc., Salyersville; Jane Pruitt, teacher in the Pikeville Independent School System; Keith Endicott, land manager for Martiki Coal Corporation, a subsidiary of MAPCO; Linda Hueseman, hearing reporter for the Office of Hearing and Appeals, Salyersville, and Hobert Meek of Hager Hill, an MSU student.

Ex-officio members include: Dr. Deborah Floyd, president of Prestonsburg Community College; Ronald Hager, superintendent of the Floyd County Schools; Ann Latta, mayor of Prestonsburg, and state Rep. Hubert Collins of Wittensville.

(MORE)

Advisory Committee
2-2-2-2-2

The committee, established under the guidelines of the Kentucky Council on Higher Education, will assist the center director in assessing the area's educational needs and advise in the development of cooperative programs through the extended campus center with PCC, the vocational technical school and other area schools.

The committee also will be involved in fund raising activities for the center.

In giving the committee its charge, President Grote told the members that they had a very important role to play in helping to shape the destiny of the Big Sandy area as it relates to higher education. "They become a link between their community and MSU, bringing information to us on the region's expectation and, in turn, making the public aware of the center's services," Dr. Grote said.

"MSU's Big Sandy Extended Campus Center is not in competition with existing educational programs, but to supplement the many excellent programs already in place," the president emphasized. "By cooperating with one another, we can enhance each other's efforts rather than compete with one another."

###

jy

Photo

MEDIA RELATIONS

JUDITH YANCY, DIRECTOR

MOREHEAD STATE UNIVERSITY

UPO BOX 1100

MOREHEAD, KY 40351-1689

606-783-2030

BIG SANDY ECC ADVISERS ELECT

At its recent organizational meeting, the advisory committee to Morehead State University's Big Sandy Extended Campus Center in Prestonsburg elected officers. Discussing plans for the center are, from left, Gary Frazier, Floyd County Schools assistant superintendent and committee chairman; MSU President C. Nelson Grote; Bronelle Skaggs, Mayo State Vocational School regional director and vice chairman of the committee, and Dr. Roland Burns, interim director of MSU-Big Sandy ECC, who will serve as committee secretary. The 18-member advisory committee will meet next in February.

(MSU photo by Eric Shindelbower)

1-22-92jy

Floyd County Times, Paintsville Herald, Salyersville Independent, Appalachian News-Express, Mountain Citizen, East Kentucky Sun, Daily Independent, Herald Dispatch, Herald-Leader, Williamson Daily News

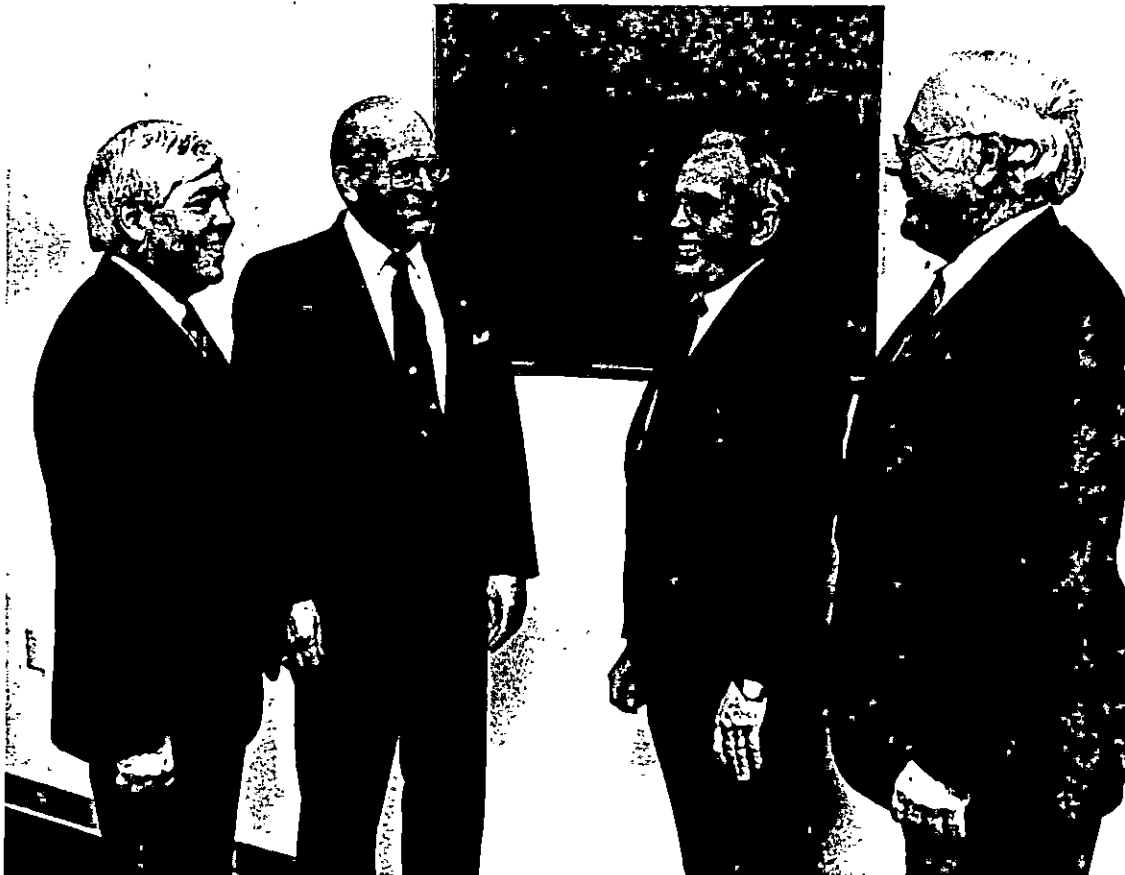

News

MEDIA RELATIONS

JUDITH YANCY, DIRECTOR

MOREHEAD STATE UNIVERSITY

UPO BOX 1100

MOREHEAD, KY 40351-1689

606-783-2030

Jan. 22, 1992
FOR IMMEDIATE RELEASE

MOREHEAD, Ky.---A Morehead State University student is one of the first recipients of a new scholarship award established by the Department for Environmental Protection (DEP) through the Kentucky Water Resources Research Institute.

Billy Stapleton, son of Kevin and Colleen Barkley of Jonesboro, Tenn., and the grandson of Lula Stapleton of Elkhorn City, is one of nine students statewide to be granted the award through a competitive process.

A 1988 graduate of Virgie High School in Pike County, he is a senior majoring in environmental science and geology at MSU. Stapleton will receive approximately \$5,000 per year to help defer the cost of tuition, books, fees, and room and board.

The scholarship program was developed to sponsor students in areas of critical need for Kentucky's environmental initiatives and serves to create an increased awareness and dialogue between the DEP, Kentucky's universities and the general public.

"Once again Morehead State University has demonstrated that its students are well prepared to compete for scholastic honors," said MSU President C. Nelson Grote. "We are proud to have one of our students among the first recipients of this scholarship."

Stapleton's adviser Charles Mason, an assistant professor of geoscience who encouraged him to apply for the scholarship, said:

"I knew when I read the information that Billy would be an excellent candidate for the scholarship. He is a very good student and I thought he would have no problem meeting the qualifications. I told him it would be a great way to gain work experience to go along with his degree."

(MORE)

DEP Scholarship
2-2-2-2-2

The DEP scholarships will be awarded annually to undergraduate junior and senior students majoring in the fields of agricultural, civil or chemical engineering; aquatic biology; chemistry and/or geology (specializing in groundwater hydrology).

Awards will be made on a semester-by-semester basis contingent upon satisfactory progress made by the student and the availability of funds from the state.

Recipients of the scholarship must agree to work full-time for the DEP immediately after graduation for one 12-month period per academic year of scholarship aid received. Summer employment is also available for scholarship recipients.

####

1mm

Photo

MEDIA RELATIONS

JUDITH YANCY, DIRECTOR

MOREHEAD STATE UNIVERSITY

UPO BOX 1100

MOREHEAD, KY 40351-1689

606-783-2030

STAPLETON AMONG FIRST AWARD RECIPIENTS

Billy Stapleton, seated, a Morehead State University senior from Elkhorn City, is one of the first recipients of a \$5,000 scholarship awarded by the Department of Environmental Protection through the Kentucky Water Resources Institute. An environmental sciences and geology major, Stapleton is shown here with his adviser Charles Mason, assistant professor of geoscience, identifying rock samples from the region.

(MSU photo by Eric Shindelbower)

1-22-92jy

Morehead News, Trail Blazer, STATEment,
Appalachian News-Express, Williamson
Daily News, Paintsville Herald,
Mountain Citizen, East Kentucky Sun,
Floyd County Times, Daily Independent



News

MEDIA RELATIONS

JUDITH YANCY, DIRECTOR

MOREHEAD STATE UNIVERSITY

UPO BOX 1100

MOREHEAD, KY 40351-1689

606-783-2030

Jan. 23, 1992
FOR IMMEDIATE RELEASE

MOREHEAD, Ky.---Morehead State University's Individual Events (IE) Team competed in two tournaments this past weekend (Jan. 18-19), earning second place in the sweepstakes at the University of Indianapolis and picking up several individual wins at Ohio University.

Leading the MSU team in individual placings at Indianapolis in a field of 10 schools was Rachel Craft, **Morehead** junior, with a first place finish in rhetorical criticism and fourth place finishes in informative speaking, poetry and, teamed with Cad Ratliff, **Jeffersonville** freshman, duo interpretation.

Greg Adams, **Cynthiana** junior, first in informative speaking and second in poetry.

April Erdmann, **Eldorado, Ohio**, junior, fifth in after dinner speaking.

Mary Whidden, **Morehead** sophomore, sixth in after dinner speaking.

John Coriell, **Portsmouth, Ohio**, senior, seventh in prose.

Individual winners at Ohio University, where 17 schools were in competition, included:

Adam King, **Shepherdsville** freshman; first, after dinner speaking;

Jill Karwatka, **Morehead** freshman, fourth, novice poetry;

Amy Darnell, **Lebanon, Ohio**, senior, fifth, poetry, and

Larry Coy, **Shepherdsville** sophomore, sixth, impromptu speaking.

Also competing at OU was Brian Gardner, **Louisville** junior.

####

Tips

MEDIA RELATIONS

JUDITH YANCY, DIRECTOR

MOREHEAD STATE UNIVERSITY

UPO BOX 1100

MOREHEAD, KY 40351-1689

606-783-2030

HIGHLIGHTS AT MOREHEAD STATE UNIVERSITY

(Jan. 26 - Feb. 1)

Sunday, Jan. 26

3 P.M. SENIOR RECITAL: Christopher Jordan, saxophone; Duncan Recital Hall, free. Additional information: (606) 783-2473.

8 P.M. SENIOR RECITAL: Wayne Hardesty, clarinet; Duncan Recital Hall, free. Additional information: (606) 783-2473.

Monday, Jan. 27

10 A.M. - 4 P.M. BLOODMOBILE, Button Drill Room; also Jan. 28.

Tuesday, Jan. 28

8 P.M. FACULTY RECITAL: Dr. Robert Pritchard, flute; Duncan Recital Hall, free. Additional information: (606) 783-2473.

Wednesday, Jan. 29

9:15 P.M. COMEDIAN PETER BERMAN, Button Auditorium, free. Additional information: (606) 783-2071.

Thursday, Jan. 30

9 A.M. SMALL BUSINESS DEVELOPMENT CENTER WORKSHOP: "Craft Marketing," 209 Downing Hall; \$10 registration fee. Additional information: (606) 783-2895.

4 P.M. PUBLIC LECTURE: "Evolution and Contributions of Blacks in Higher Education," Crager Room, Adron Doran University Center, free. Presenter: Dr. Dawn R. Person, assistant professor in the Department of Higher Education at Columbia University in New York City. Additional information: (606) 783-2807.

Friday, Jan. 31

8:30 A.M. CONTINUING EDUCATION PROGRAM: "Family Violence," Adron Doran University Center; \$42 registration fee. Additional information: (606) 783-2632.

Saturday, Feb. 1

8 A.M. SWEET 16 ACADEMIC SHOWCASE, campus. Additional information: (606) 783-2031.

####

News

MEDIA RELATIONS

JUDITH YANCY, DIRECTOR

MOREHEAD STATE UNIVERSITY

UPO BOX 1100

MOREHEAD, KY 40351-1689

606-783-2030

Jan. 24, 1992
FOR IMMEDIATE RELEASE

MOREHEAD, Ky.---Funds earmarked for Morehead State University student bowlers received an infusion thanks to the prowess of the bowling team members.

The MSU Foundation has received a check for \$2,550 from the Brunswick Foundation, as a result of the team's wins in Brunswick-sponsored tournaments during the fall season. The funds are designated specifically for participants in the bowling program.

Competing in the Brunswick Southern Collegiate Classic held in Atlanta, MSU's men's teams placed first and second, while the women placed second. In the Brunswick Great Lakes Collegiate Classic held in Chicago, the men's and women's teams placed second and third respectively. Both tournaments took place in November.

"We are very proud of the men and women who comprise our bowling team," said MSU President C. Nelson Grote. "As a club sport, the bowling team is not funded through the Department of Athletics, but must be self-supporting.

"These young men and women under the leadership of coach Larry Wilson sponsor a variety of fund raising activities, including preparing and serving steak dinners, to support their program. Not only have the teams been successful in these endeavors, but, even more importantly, they have distinguished themselves in the national collegiate rankings," Dr. Grote added.

Based on the first Bowling Writers Association of America poll announced in December, MSU's men's team is ranked third nationally, while the women hold the fifth spot.

###

News

MEDIA RELATIONS

JUDITH YANCY, DIRECTOR

MOREHEAD STATE UNIVERSITY

UPO BOX 1100

MOREHEAD, KY 40351-1689

606-783-2030

Jan. 28, 1992
FOR IMMEDIATE RELEASE

MOREHEAD, Ky.---An evening of guitar and harpsichord music featuring the Gunod/Rosser Duo will be performed at 8 p.m. Tuesday, Feb. 11, in Duncan Recital Hall on Morehead State University's campus.

The duo's appearance is part of the Arts in Morehead (AIM) 1991-92 season programming. AIM is a cooperative effort of the University and the Morehead/Rowan County Arts Council.

Admission will be by season ticket or by single event tickets which may be purchased at the door prior to the show at a cost of \$6 for adults and \$3 for non-MSU students. MSU students with valid I.D. cards will be admitted free.

The duo will present an evening of musical magic ranging from the courtly dances of the 18th century to the rags of Scott Joplin. Also on the program will be rarely heard music written specifically for the unusual combination of guitar and harpsichord.

The Gunod/Rosser Duo performs on several instruments, including a Baroque guitar, an antique Classical period guitar, a modern concert guitar and an historical copy of a French double manual harpsichord.

A frequent featured performer with Pro Musica Rara, Amy Rosser has been hailed by the media for her "special flair for style." On the faculty of Dickinson College, she has studied at the Peabody Conservatory and with Kenneth Gilbert in Paris.

Nathaniel Gunod has appeared as a solo artist with chamber ensembles and chamber orchestras. His work as an instructor at the Peabody Conservatory in Baltimore, Md., and at National Guitar Summer Workshops in California and Connecticut has earned him recognition as one of the nation's leading guitar educators.

The duo has performed throughout the United States since 1980.

(MORE)

Still to come on the AIM season are:

March 7, Dance Alive!, described as a high-spirited ballet company of 10 seasoned dancers with an unusual style and recognized for its innovative choreography, 8 p.m., Button Auditorium.

April 2, "60's Rock: When the Music Mattered," a multi-media presentation by Barry Drake celebrating, examining, clarifying and putting into perspective one of the most exciting decades of music history, 8 p.m., Button Auditorium.

April 21, Saffire--The Uppity Blues Women, a blues trio performing original works and the songs of such artists as Ray Charles, Little Richard and Tina Turner, 8 p.m., Duncan Recital Hall.

Some of AIM's 1991-92 season programs have been made possible by grants from the National Endowment for the Arts through the Southern Arts Federation, of which the Kentucky Arts Council is a member. Additional information is available by calling Yvonne Baldwin, program chair, at (606) 783-2659.

###

Photo

MEDIA RELATIONS

JUDITH YANCY, DIRECTOR

MOREHEAD STATE UNIVERSITY

UPO BOX 1100

MOREHEAD, KY 40351-1689

606-783-2030

AIM PRESENTS DUO

Arts in Morehead (AIM) begins the second half of its 1991-92 season at 8 p.m. Tuesday, Feb. 11, in Duncan Recital Hall on Morehead State University's campus with the appearance of the Gunod/Rosser Duo. Performing on guitar and harpsichord, the pair will present a program of music ranging from 18th century court dances to the ragtime tunes of Scott Joplin. Ticket information is available by calling MSU's Academy of Arts at (606) 783-2659.

1-28-92jy

*Morehead News
Trail Blazer
Arts Editor
Regional Weeklies*



News

MEDIA RELATIONS

JUDITH YANCY, DIRECTOR

MOREHEAD STATE UNIVERSITY

UPO BOX 1100

MOREHEAD, KY 40351-1689

606-783-2030

Jan. 28, 1992
FOR IMMEDIATE RELEASE

MOREHEAD, Ky.---Morehead State University's Board of Regents unanimously voted to invite three presidential candidates to visit the campus for meetings with faculty, staff, students and other friends of the University.

Chosen Saturday, Jan. 25, from a pool of five candidates after two days of interviews in Lexington were:

Joseph W. Alexander, 44, dean of the College of Veterinary Medicine, Oklahoma State University. A former University of Tennessee faculty member, he has served as an administrator at Virginia Polytechnic Institute and State University. He holds a B.S. degree in animal science from University of Arizona, a D.V.M. degree from Colorado State University and an M.S. degree in educational administration and supervision from the University of Tennessee.

J. Ronnie Davis, 50, dean of the University of New Orleans' College of Business Administration. He also has served in administrative posts with the College of Business and Management Studies at the University of South Alabama and Western Washington University. He holds B.S. and M.S. degrees in economics from the University of Southern Mississippi and a doctorate in economics from the University of Virginia.

Ronald G. Eaglin, 51, chancellor of the University of South Carolina's Coastal Carolina College at Conway. He also is a former vice chancellor for academic affairs at USC's Spartanburg campus. He holds a bachelor's degree in biology and mathematics from Southeast Missouri State University, a master's degree in student personnel administration from Southern Illinois University and a Ph.D. degree in educational psychology from the University of Utah.

In an open session, following the interviews which were held in executive session, regent T.T. Colley moved that the three be asked to come to the MSU campus. His motion was seconded by board member Lois Baker.

The three presidential hopefuls and their wives will visit the campus as soon as arrangements can be made, according to MSU Board of Regents Chairman William R. Seaton.

A search committee, chaired by regent Wayne Martin, reviewed the credentials of 133 active candidates before recommending a pool of five to the board for interviews.

A successor to MSU President C. Nelson Grote, who retires June 30, is expected to be named by early March and will assume the post July 1.

Dr. Grote has served as the University's 11th president since July 1, 1987.

###

News

MEDIA RELATIONS

JUDITH YANCY, DIRECTOR

MOREHEAD STATE UNIVERSITY

UPO BOX 1100

MOREHEAD, KY 40351-1689

606-783-2030

Jan. 29, 1992
FOR IMMEDIATE RELEASE

BROOKSVILLE, Ky.--Morehead State University's Continuing Education Program for nursing and allied health care professionals and Meadowview Regional Hospital will co-sponsor a workshop for emergency medical technicians on Saturday, Feb. 8.

The one-day session will be held at the Watson Community Building in Brooksville.

The program will focus on the role of the EMT in application of MAST Trousers, oxygen administration and application of splinting devices.

Serving as the faculty will be four employees of the Meadowview Regional Hospital. They are: Joel Brumley, unit manager in the emergency room, and three staff nurses: Kay Forman, who works in surgery, and Chris Kelly and Vicki Willman, who work in the emergency room.

Registration will begin at 8 a.m. with class to start at 8:30 a.m. The cost is \$10 which includes handout materials and refreshment breaks.

Additional information is available from MSU's Department of Nursing and Allied Health Sciences at (606) 783-2632.

###

py

News

MEDIA RELATIONS

JUDITH YANCY, DIRECTOR

MOREHEAD STATE UNIVERSITY

UPO BOX 1100

MOREHEAD, KY 40351-1689

606-783-2030

Jan. 30, 1992
FOR IMMEDIATE RELEASE

MOREHEAD, Ky.---In addition to its regular schedule of spring classes, Morehead State University's Academy of Arts will offer three new visual arts classes.

Beginning Saturday, Feb. 1, a five-week course in ceramics for children will be offered in Claypool-Young Art Building from 9:30 a.m. to noon. Taught by Carrie Peterson, "Introduction to Ceramics" is designed for children age 5 through 12. The course fee is \$50 and includes supplies.

Beginning Monday, Feb. 3, is a 10-week class, "Introduction to Black and White Photography," which will meet in Claypool-Young from 6:30 to 8:30 p.m. Carrie Peterson will be the instructor. There will be a \$70 fee, plus a small charge for supplies. A 35 millimeter camera is required.

Also scheduled is "Introduction to Portrait Painting," a five-session course for beginners and experienced painters to be taught by Yvonne Baldwin and Christine Barker. The class will meet from 9 a.m. to 5 p.m. at Pine Grove Gallery on March 28-29, April 4-5 and April 11.

Students will work from photographs and live models to learn how to structure the portrait with special emphasis on facial features. The cost will be \$125, plus a \$25 materials fee covering paints, canvas, etc.

Additional information on the courses or on how to enroll is available by calling the Academy at (606) 783-2659.

###

Tips

MEDIA RELATIONS

JUDITH YANCY, DIRECTOR

MOREHEAD STATE UNIVERSITY

UPO BOX 1100

MOREHEAD, KY 40351-1689

606-783-2030

HIGHLIGHTS AT MOREHEAD STATE UNIVERSITY

(Feb. 2 - 8)

Sunday, Feb. 2

3 P.M. SENIOR RECITAL: Karen Armstrong, soprano; Duncan Recital Hall, free. Additional information: (606) 783-2473.

Monday, Feb. 3

5:15 P.M. WOMEN'S BASKETBALL: Lady Eagles vs. Eastern Kentucky University, Academic-Athletic Center; admission charge. Additional information: (606) 783-2088.

8:05 P.M. MEN'S BASKETBALL: Eagles vs. Eastern Kentucky University, Academic-Athletic Center; admission charge. Additional information: (606) 783-2088.

Tuesday, Feb. 4

4:30 P.M. CONTINUING EDUCATION PROGRAM: "Human Immunodeficiency Virus (HIV) Education," Eagle Dining Room, Adron Doran University Center; \$24 registration fee. Additional information: (606) 783-2632.

6 P.M. SMALL BUSINESS DEVELOPMENT CENTER SEMINAR: "Pre-Business Orientation," 209 Downing Hall; \$5 registration fee. Additional information: (606) 783-2895.

8 P.M. SENIOR VOICE RECITAL: Jerett Gieseler, baritone, and Melissa Shotwell, soprano; Duncan Recital Hall, free. Additional information: (606) 783-2473.

9:15 P.M. COMEDIAN TODD YOHN, Button Auditorium; free. Additional information: (606) 783-2071.

Wednesday, Feb. 5

8 A.M. TELECONFERENCE: "Realizing the Full Potential of Your Work Force," Adron Doran University Center, free. Additional information: (606) 783-2895.

1 P.M. VIDEOCONFERENCE: "Beyond the Dream," Crager Room, Adron Doran University Center, free. Additional information: (606) 783-2668.

7:30 P.M. MEN'S BASKETBALL: Eagles vs. University of North Carolina at Greensboro, Academic-Athletic Center; admission charge. Additional information: (606) 783-2088.

(MORE)

TIPS--Feb. 2-8, 1992
2-2-2-2-2

Thursday, Feb. 6

12:30 P.M. CONTINUING EDUCATION PROGRAM FOR MEDICAL TECHNOLOGISTS, Eagle Dining Room, Adron Doran University Center; \$18 registration fee. Additional information: (606) 783-2632.

7:30 P.M. OPEN FORUM: "Sports and Society," Crager Room, Adron Doran University Center, free. Presenter: Dr. Harry Edwards, professor of sociology at the University of California at Berkeley and nationally known sports sociologist. Additional information: (606) 783-2088.

Friday, Feb. 7

8 A.M. FOREIGN LANGUAGE WORKSHOP FOR TEACHERS, Adron Doran University Center. Additional information: (606) 783-2779.

8 P.M. THIRD ANNUAL WMKY BLUEGRASS FESTIVAL, Button Auditorium; admission charge. Additional information: (606) 783-2001.

9 P.M. COMEDIAN/MAGICIAN SAM SIMON, Breckinridge Auditorium; free. Additional information: (606) 783-2071.

Saturday, Feb. 8

8:30 P.M. CONTINUING EDUCATION PROGRAM FOR RESPIRATORY THERAPISTS, 419 Reed Hall; \$36 registration fee. Additional information: (606) 783-2632.

5:15 P.M. WOMEN'S BASKETBALL: Lady Eagles vs. Murray State University, Academic-Athletic Center; admission charge. Additional information: (606) 783-2088.

7:30 P.M. MEN'S BASKETBALL: Eagles vs. Murray State University, Academic-Athletic Center; admission charge. Additional information: (606) 783-2088.

####

1-30-92py

News

MEDIA RELATIONS

JUDITH YANCY, DIRECTOR

OREHEAD STATE UNIVERSITY

UPO BOX 1100

MOREHEAD, KY 40351-1689

606-783-2030

Jan. 31, 1992
FOR IMMEDIATE RELEASE

MOREHEAD, Ky.--Brenda Abels, Morehead State University senior from St. Henry, Ohio, will present her senior voice recital on Sunday, Feb. 9, at 3 p.m. in Duncan Recital Hall on the MSU campus.

The performance is free and open to the public.

Abels, daughter of Delores Abels, is a music education, voice and flute major and studies voice with Vasile Venettozzi, professor of music.

She is a member of the Marching Band, Symphony Band, Concert Choir and Chamber Singers and Sigma Alpha Iota honor music fraternity.

Her program will include works by Bononcini, Mozart, Chausson, Faure, Canteloube, Monsigny, and Mahler and Martins with arrangements by Sara Studebaker. She will be accompanied by Rebecca Hopper, a teacher in the Rowan County school system and an MSU graduate.

Additional information is available from the Department of Music at (606) 783-2473.

####

py

News

MEDIA RELATIONS

JUDITH YANCY, DIRECTOR

MOREHEAD STATE UNIVERSITY

UPO BOX 1100

MOREHEAD, KY 40351-1689

606-783-2030

Jan. 31, 1992
FOR IMMEDIATE RELEASE

MOREHEAD, Ky.--Morehead State University students Melissa Shotwell and Jerett Gieseler will present a joint voice recital on Tuesday, Feb. 4, at 8 p.m. in Duncan Recital Hall.

The performance is free and open to the public. A reception will follow.

Shotwell, daughter of Mr. and Mrs. John Shotwell of **Walton**, studies voice with Vasile Venettozzi, professor of music. She is a member of the Marching Band, Symphony Band, Concert Choir and Chamber Singers and serves as vice president of Sigma Alpha Iota and co-president of the Wesley Foundation.

Her program will include works by Colbran, Poldowski, Debussy, Mendelssohn, and Barber. She will be accompanied by Angela Lyon, **Louisa** junior.

Gieseler, son of Kathy Murphy of Morehead, is a student of James Ross Beane, associate professor of music. He is a member of the Baptist Student Union.

His program will include works by Brahms, Mozart, Faure, Charles and Quilter. He will be accompanied by Lynnette Smith, **Ashland** junior, and Lyon.

The two junior music education majors will join voices in a duet from Don Giovanni.

####

py

News

MEDIA RELATIONS

JUDITH YANCY, DIRECTOR

MOREHEAD STATE UNIVERSITY

UPO BOX 1100

MOREHEAD, KY 40351-1689

606-783-2030

Jan. 31, 1992
FOR IMMEDIATE RELEASE

MOREHEAD, Ky.--Two Morehead State University seniors from Greenup County will present their student recitals in early February in Duncan Recital Hall on the MSU campus.

Michael Lawrence Patterson, son of Dr. and Mrs. Richard Lawrence Patterson of Flatwoods, will give a piano recital on Sunday, Feb. 9, at 8 p.m. while James William McCoy II, son of Jim and Phyllis McCoy of Raceland, will perform on the electric bass Monday, Feb. 10, at 8 p.m.

Both performances are free and open to the public.

Patterson's program will include a variety of jazz standards from the '30s through '60s plus several original pieces. He will be accompanied by Tim Gipson, Louisville junior; Ben Poindexter, Roanoke, Va., freshman; Jay Flippin, associate professor of music; Dave McWhorter, former MSU student from Lexington, and McCoy.

For his program, McCoy will play "The Oracle" by Dave Holland; "Blue in Green" by Miles Davis, "In Walked Bud" by Thelonius Monk, and "Momma's Boy," which he composed.

Assisting him will be Neil Laferty, Clearfield sophomore; Dave Ridenour, Russell senior; Gardner Combs, Flatwoods senior, Kasi Harris of Lexington, Patterson, Gipson and McWhorter.

McCoy has performed with the Coasters and was a member of the All-Collegiate Jazz Ensemble for three years. As a member of MSU's Jazz Quintet, he was invited to compete at the National Jazz Ensemble Forum in Boulder, Colo., in 1991.

He is a regular performer at LaFitte's Rendez-Vous in Lexington's Patchen Village.

Patterson and McCoy are majoring in music with an emphasis in jazz studies.

####

News

MEDIA RELATIONS

JUDITH YANCY, DIRECTOR

MOREHEAD STATE UNIVERSITY

UPO BOX 1100

MOREHEAD, KY 40351-1689

606-783-2030

Jan. 31, 1992
FOR IMMEDIATE RELEASE

MOREHEAD, Ky.--Morehead State University's Continuing Education Program for nursing and allied health care professionals will sponsor two workshops in early February on the MSU campus.

The first is a program for medical technologists, entitled "Laboratory Diagnosis of **Chlamydia trachomatis**," which will be held in the Eagle Dining Room, Adron Doran University Center.

Leading the workshop will be John P. Seabolt, a medical technologist who is staff technologist in the Clinical Microbiology Laboratory at the University of Kentucky Medical Center. He holds a master's degree from the University of Kentucky and Ed.S. degree from MSU and is a certified microbiology specialist with the American Society for Clinical Pathologists.

Registration will begin at 12:30 p.m. with class to start at 1 p.m. The cost is \$18 which includes handout materials and refreshment breaks.

The second offering is a workshop for respiratory therapists on Saturday, Feb. 8, in 419 Reed Hall. The one day session, entitled "Entry Level (C.R.R.T.) Examination," will provide a concise reinforcement of the content knowledge needed for the current exam and overview strategies to improve test-taking.

Serving as the faculty will be respiratory therapy instructors with the Rowan State Vocational Technical School: G. Duane Gardner, program coordinator, and Chris Crabtree, Mark McCullough and Chuck Zuhars, instructors.

Registration will begin at 8:30 a.m. with class to start at 9 a.m. The cost is \$36 which includes handout materials and refreshment breaks.

Respiratory therapists attending this workshop will receive contact hours as approved by the American Association for Respiratory Care (AARC).

Additional information is available from MSU's Department of Nursing and Allied Health Sciences at (606) 783-2632.

###

py

News

MEDIA RELATIONS

JUDITH YANCY, DIRECTOR

MOREHEAD STATE UNIVERSITY

UPO BOX 1100

MOREHEAD, KY 40351-1689

606-783-2030

Jan. 31, 1992
FOR IMMEDIATE RELEASE

MOREHEAD, Ky.--Morehead State University's Small Business Development Center will offer two programs for potential business owners the first week in February.

On Tuesday, Feb. 4, the how to's, do's and don'ts of going into business will be discussed at the "Pre-Business Orientation" program. It will begin at 6 p.m. at 209 Downing Hall. There is a \$5 charge to cover materials cost.

"Realizing the Full Potential of Your Work Force," is the theme of a live telecast to be held in the Adron Doran University Center on Wednesday, Feb. 5. There is no charge for attending but reservations are encouraged for this session that begins at 8 a.m.

The program is part of the Innovation Teleconference Series which stresses total quality management and includes creative and innovative strategic planning and the latest in technological advances.

The focus of the broadcast will be effective strategies for training and empowering personnel, such as effective work groups, leadership development, team building and achievement recognition.

Reservations for either session may be made by calling (606) 783-2895. Arrangements will be made for the handicapped when requested in advance.

The workshops are co-sponsored by MSU's College of Business, the Kentucky Cabinet for Economic Development Small Business Division, Buffalo Trace Area Development District and the Gateway Area Development District.

####

py

PSA

MEDIA RELATIONS

JUDITH YANCY, DIRECTOR

MOREHEAD STATE UNIVERSITY

UPO BOX 1100

MOREHEAD, KY 40351-1689

606-783-2030

SUBJECT: Pre-business seminar
RELEASE DATE: Now thru Feb. 4, 1992
TIME: 30 sec

ANNOUNCER:

MOREHEAD STATE UNIVERSITY'S SMALL BUSINESS DEVELOPMENT CENTER HAS SCHEDULED A "PRE-BUSINESS ORIENTATION" SEMINAR FOR TUESDAY, FEB. 4, FOR THOSE WHO ARE INTERESTED IN GOING INTO BUSINESS ON THEIR OWN. THE HOW TO'S AND DO'S AND DON'TS WILL BE COVERED IN THIS THREE-HOUR SESSION TO BE HELD AT MSU'S DOWNING HALL, BEGINNING AT 6 P.M. THERE IS A \$5 ATTENDANCE FEE TO COVER MATERIALS COSTS. ADDITIONAL INFORMATION AND REGISTRATION ARE AVAILABLE FROM MOREHEAD STATE'S SBDC BY CALLING 783-2895.

###

1-31-92py

