

# News

MEDIA RELATIONS

JUDITH YANCY, DIRECTOR

MOREHEAD STATE UNIVERSITY

UPO BOX 1100

MOREHEAD, KY 40351-1689

606-783-2030

Dec. 4, 1990  
FOR IMMEDIATE RELEASE

MOREHEAD, Ky.--Two Morehead State University greek organizations, Delta Zeta sorority and Sigma Nu fraternity, will sponsor a candlelight vigil for the soldiers involved in "Operation Desert Shield" on Wednesday, Dec. 5, at 6 p.m. in front of Camden-Carroll Library.

Remarks will be delivered by MSU President C. Nelson Grote and a representative from the University's ROTC program. Plans call for an ROTC color guard to be present and a moment of silence will be observed in honor of those who have lost their lives in the operation.

The vigil organizers also have asked the campus community to bring donations for care packages to be sent to the troops in Saudi Arabia in the name of the students of Morehead State University.

Toiletries, books and magazines, tobacco products and non-perishable snacks such as nuts and granola bars, but not chocolates, would be greatly appreciated, according to Cathleen Furlong, New Orleans, La., sophomore.

"We hope that students and faculty/staff members also will write letters of support to our service personnel," said Kevin Peterson, Dayton, Ohio, freshman.

Furlong and Peterson are coordinating the support effort.

####

jy

# News

MEDIA RELATIONS

JUDITH YANCY, DIRECTOR

MOREHEAD STATE UNIVERSITY

UPO BOX 1100

MOREHEAD, KY 40351-1689

606-783-2030

Dec. 4, 1990  
FOR IMMEDIATE RELEASE

MOREHEAD, Ky.----Seven Morehead State University students, including two graduate students, conducted workshops for educators attending the recent Kentucky Association for Children Under Six annual conference in Lexington.

Graduate students Karen Daniel of **Jackson** and Cavanah Gray of **Owingsville** presented a session entitled "Helping Children Cope with Stress."

Seniors Emily Riggs of **Olive Hill**, Paula Griffith of **Morehead**, Kelley Krey of **Burlington**, Minnie Morgan of **Greenup** and Neva Bentley of **Mt. Sterling** presented a session on "Helping Children Learn in an Active Learning Environment."

Both presentations were outgrowths of work done for a class for Dr. Phyllis Oakes, MSU assistant professor of education.

###

jy

Dec. 4, 1990  
FOR IMMEDIATE RELEASE

## EIDSON ELEMENTARY STUDENTS SPEND 'DAY ON CAMPUS': A Picture Story

MOREHEAD, Ky.---More than 70 sixth grade students from Eidson Elementary School visited Morehead State University recently as part of the Ashland Oil Inc. program, "A Day on Campus." Part of AOI's comprehensive effort to create an awareness of education's importance, the program is designed to encourage students to consider making college part of their education and to begin preparing for it scholastically. The students toured campus, making special visits to the various academic departments, talked with MSU students and administrators, and had lunch at the Plaza Grill in the University Center before returning to school. They were accompanied by their teachers Phyllis Lewis, Terri Hensley, Brenda Deskins and Linda Smith.

### Cutlines:

- 1---The day began with an orientation session in the Academic-Athletic Center which also provided an opportunity for an "official" group photo.
- 2---Visiting the Jesse Stuart Room on the fifth floor of the Camden-Carroll Library gave, from left, Andrea Poole, Curtis Carter and Aaron Eastham a chance to browse through some of the Appalachian writer's works.
- 3---David Swafford, foreground, and pal Aaron Clark were fascinated by their look at a television studio master control room as they toured the University's TV Production area.
- 4---J.D. Brown, a sophomore majoring in radio/television, showed the students how computer technology plays a role in television production.
- 5---While visiting the library, the youngsters also viewed mementos from another noted Appalachian author, James Still. Looking at some of Still's memorabilia from the war years on display in the room named in honor of the writer is Brent Gatlin.
- 6---Another highlight of the day was a free-throw contest in the Ellis Johnson arena where Katie Moore volunteered to show her hoops skill. The student making the most free throws won a special MSU t-shirt.

(MSU photos by Eric Shindelbower)

12-3-90jy

*Greenup News*  
CHE  
AOI (2)

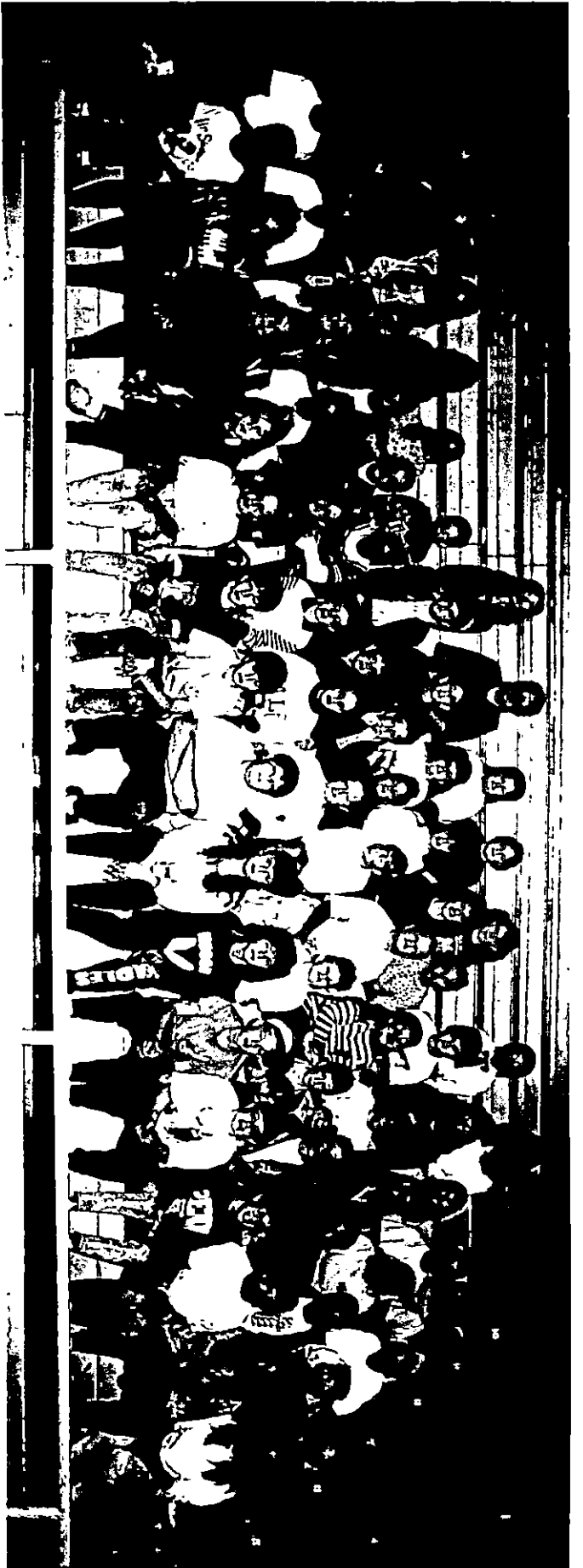

1



2



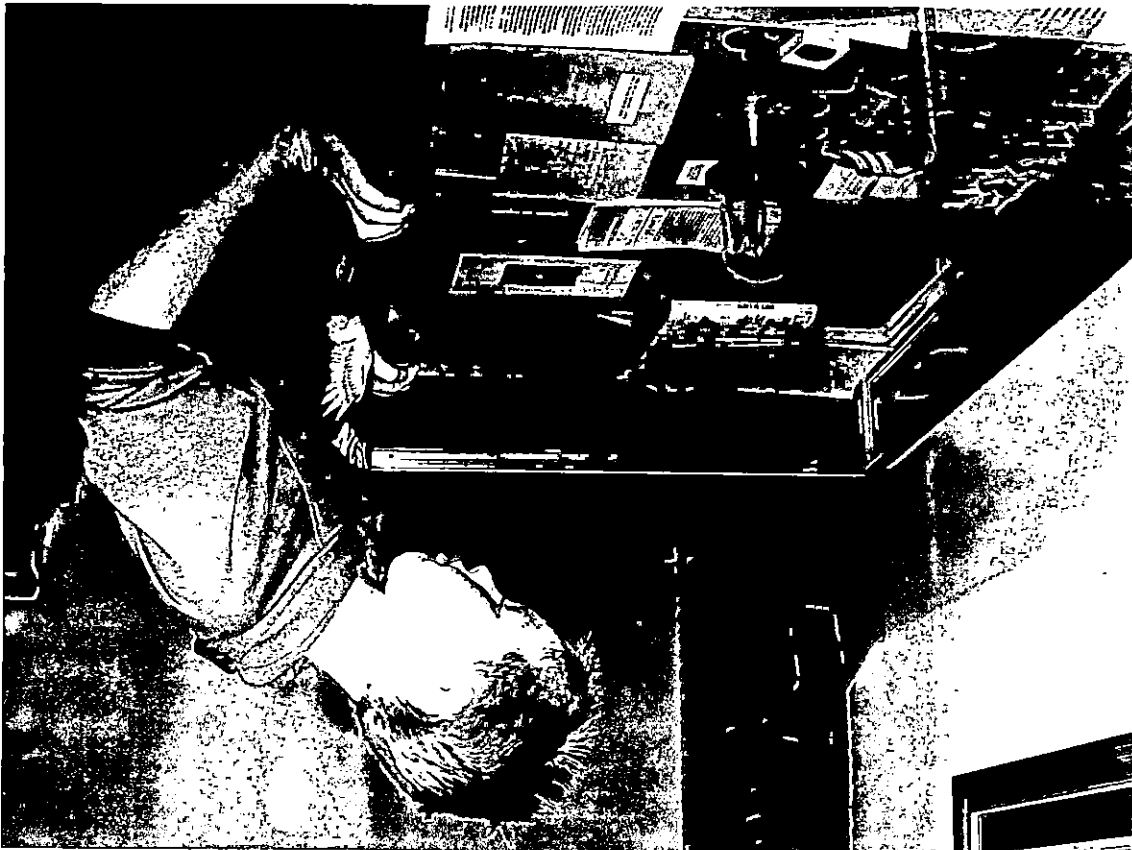

5



6

Dec. 4, 1990  
FOR IMMEDIATE RELEASE

## "MEET MOREHEAD STATE NIGHT:" A Picture Story

PAINTSVILLE, Ky.---Morehead State University recently conducted a "Meet Morehead State Night" at the Carriage House in Paintsville. For this special evening, prospective students and their parents were invited to visit with MSU representatives and learn more about the University and its programs. Among those taking part were several students from Lawrence County High School.

"Meet Morehead State Nights," held at various locations throughout MSU's service region, are designed to provide information about academic offerings, student services and campus life in an informal atmosphere.

"The program offers parents and future students to talk with MSU faculty and staff members and to get answers first-hand to many of their questions about the University," said Charles Myers, MSU director of admissions.

### Cutlines:

- 1---Jon W. Burgess, right, assistant professor of music, took time to discuss MSU's music program with James Chapman, left, and his parents, Sally and Bob Chapman of Louisa.
- 2---John Walker, right, and his mother and stepfather, Arlie and Mary Branham, had an opportunity to pose their questions to Dr. John C. Philley, interim vice president for academic affairs and dean of faculties.
- 3---Lawrence County High School teacher Carroll Browning, left, gets the "official word" from MSU's head official, President C. Nelson Grote.

(MSU photos by Eric Shindelbower)

12-3-90jy

2



1







Dec. 4, 1990  
FOR IMMEDIATE RELEASE

## "MEET MOREHEAD STATE NIGHT:" A Picture Story

PAINTSVILLE, Ky.--Morehead State University recently conducted a "Meet Morehead State Night" at the Carriage House in Paintsville. For this special evening, prospective students and their parents were invited to visit with MSU representatives and learn more about the University and its programs. Among those taking part were several students from Magoffin County High School.

"Meet Morehead State Nights," held at various locations throughout MSU's service region, are designed to provide information about academic offerings, student services and campus life in an informal atmosphere.

"The program offers parents and future students to talk with MSU faculty and staff members and to get answers first-hand to many of their questions about the University," said Charles Myers, MSU director of admissions.

### Cutlines:

- 1----MSU President C. Nelson Grote took the opportunity to bestow an Eagle pin on Michelle Ratliff of Salyersville.
- 2----Checking out the printed word on MSU programs were, from left, Jeff Burchett, Diane Lykins and her daughter Aimee.

(MSU photos by Eric Shindelbower)

12-3-90jy

*Salyersville Independent*



①



②

Dec. 4, 1990  
FOR IMMEDIATE RELEASE

## "MEET MOREHEAD STATE NIGHT:" A Picture Story

PAINTSVILLE, Ky.---Morehead State University recently conducted a "Meet Morehead State Night" at the Carriage House in Paintsville. For this special evening, prospective students and their parents were invited to visit with MSU representatives and learn more about the University and its programs.

"Meet Morehead State Nights," held at various locations throughout MSU's service region, are designed to provide information about academic offerings, student services and campus life in an informal atmosphere.

"The program offers parents and future students to talk with MSU faculty and staff members and to get answers first-hand to many of their questions about the University," said Charles Myers, MSU director of admissions.

### Cutlines:

- 1----Dr. Bruce Mattingly, right, MSU professor of psychology, talks with Valerie Butcher, a Johnson Central High School student, about the various academic offerings in the College of Education and Behavioral Sciences.
- 2----Maj. Andrew Raymond, right, assistant professor of military science, provides information on the opportunities available through the ROTC program to Sharon Witten of Paintsville, left, Betty Blanton of Tutor Key, and her daughter Virginia, a Johnson Central High School student.
- 3----Dr. Randall L. Wells, MSU school relations coordinator, and Johnson Central HS student Paula Van Hoose engage in what seems to be a very serious discussion over academic options at MSU.
- 4---Darrin Blackburn of Elkhorn City, a graduate student in communications, gives Kimberly Pruitt of Johnson Central the word on student campus life.
- 5----MSU President C. Nelson Grote bestows an Eagle pin on prospective student Paula Browning, who attends Johnson Central.
- 6---Matt Blair, right, a Johnson Central student, and Dr. Jack Whidden, MSU professor of physics, explore science program requirements.

(MSU photos by Eric Shindelbower)

12-3-90jy

*Paintsville Herald*



2

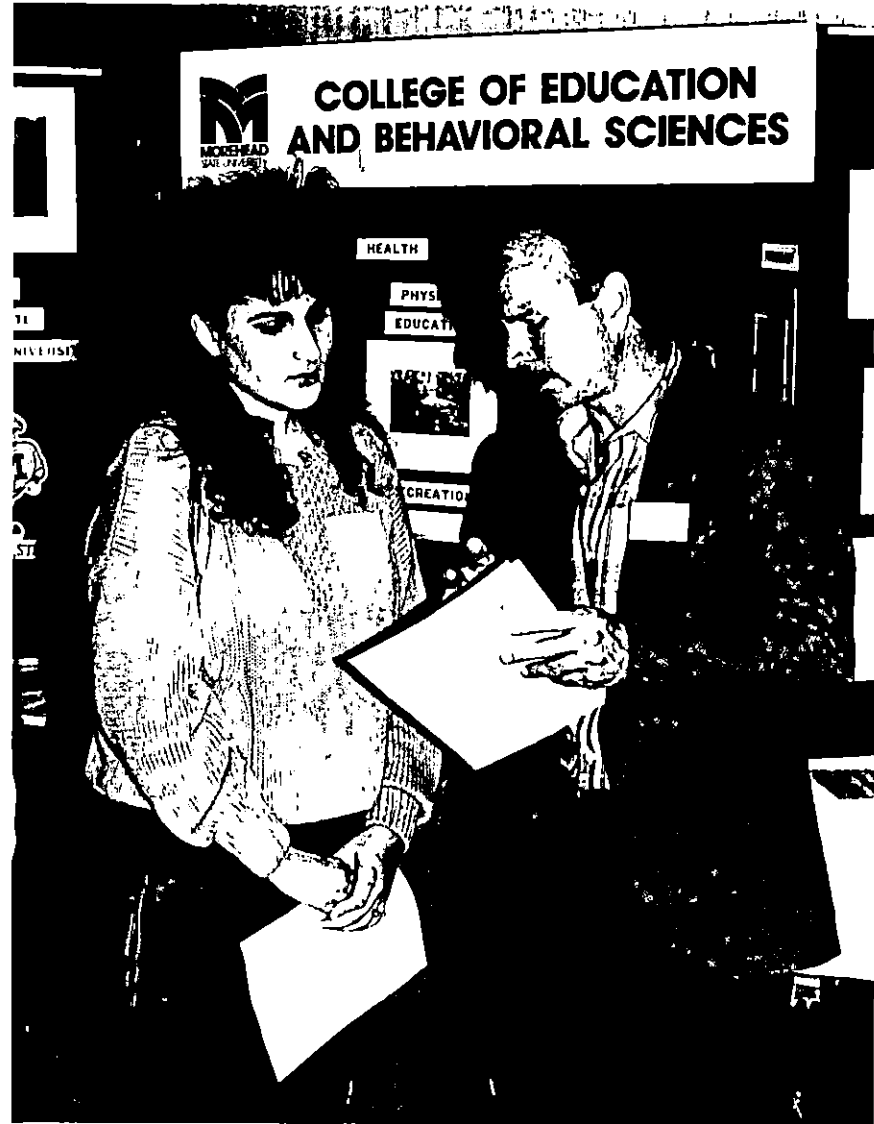

1



3



4



9



5

# Photo

MEDIA RELATIONS

JUDITH YANCY, DIRECTOR

MOREHEAD STATE UNIVERSITY

UPO BOX 1100

MOREHEAD, KY 40351-1689

606-783-2030

## STUDY TIME

As the year comes to a close, so does the 1990 Fall Semester at Morehead State University. Ben Easterling, Helechawa graduate student, took advantage of the confines of the Camden-Carroll Library to do some last minute studying before finals. MSU's fall semester will end Dec. 14; the 1991 Spring Semester begins with registration on Jan. 10-11 with classes to start Jan. 14.

(MSU photo by Stephanie Davis)

12-4-90py



*Wolfe County News  
No. 1 Blend*



# Photo

MEDIA RELATIONS

JUDITH YANCY, DIRECTOR

MOREHEAD STATE UNIVERSITY

UPO BOX 1100

MOREHEAD, KY 40351-1689

606-783-2030

## STUDY TIME

As the year comes to a close, so does the 1990 Fall Semester at Morehead State University. Karen Cornett of Hallie, a sophomore home economics major, took advantage of the confines of the Camden-Carroll Library to do some last minute studying before finals. MSU's fall semester will end Dec. 14; the 1991 Spring Semester begins with registration on Jan. 10-11 with classes to start Jan. 14.

(MSU photo by Eric Shindelbower)

12-4-90py



*Mountain Eagle  
Community Press*

# Photo

MEDIA RELATIONS

JUDITH YANCY, DIRECTOR

MOREHEAD STATE UNIVERSITY

UPO BOX 1100

MOREHEAD, KY 40351-1689

606-783-2030

## STUDY TIME

As the year comes to a close, so does the 1990 Fall Semester at Morehead State University. Matt Girdwood, Grayson freshman, took advantage of the confines of the Camden-Carroll Library to do some last minute studying before finals. MSU's fall semester will end Dec. 14; the 1991 Spring Semester begins with registration on Jan. 10-11 with classes to start Jan. 14.

(MSU photo by Eric Shindelbower)

12-4-90py



*Journal-Engineer*

# Photo

MEDIA RELATIONS

JUDITH YANCY, DIRECTOR

MOREHEAD STATE UNIVERSITY

UPO BOX 1100

MOREHEAD, KY 40351-1689

606-783-2030

## STUDY TIME

As the year comes to a close, so does the 1990 Fall Semester at Morehead State University. Chance Witzel, Columbus, Ohio, junior, took advantage of the confines of the Camden-Carroll Library to do some last minute studying before finals. MSU's fall semester will end Dec. 14; the 1991 Spring Semester begins with registration on Jan. 10-11 with classes to start Jan. 14.

(MSU photo by Stephanie Davis)

12-4-90py



*Hilliard Northwest News*

# Photo

MEDIA RELATIONS

JUDITH YANCY, DIRECTOR

MOREHEAD STATE UNIVERSITY

UPO BOX 1100

MOREHEAD, KY 40351-1689

606-783-2030

## STUDY TIME

As the year comes to a close, so does the 1990 Fall Semester at Morehead State University. Elizabeth Harris, Olive Hill freshman, took advantage of the confines of the Camden-Carroll Library to do some last minute studying before finals. MSU's fall semester will end Dec. 14; the 1991 Spring Semester begins with registration on Jan. 10-11 with classes to start Jan. 14.

(MSU photo by Stephanie Davis)

12-4-90py



*Olive Hill Times*

# Photo

MEDIA RELATIONS

JUDITH YANCY, DIRECTOR

MOREHEAD STATE UNIVERSITY

UPO BOX 1100

MOREHEAD, KY 40351-1689

606-783-2030

## STUDY TIME

As the year comes to a close, so does the 1990 Fall Semester at Morehead State University. James Fultz, Morehead freshman, took advantage of the confines of the Camden-Carroll Library to do some last minute studying before finals. MSU's fall semester will end Dec. 14; the 1991 Spring Semester begins with registration on Jan. 10-11 with classes to start Jan. 14.

(MSU photo by Stephanie Davis)

12-4-90py



*Morehead News*

# Photo

MEDIA RELATIONS

JUDITH YANCY, DIRECTOR

MOREHEAD STATE UNIVERSITY

UPO BOX 1100

MOREHEAD, KY 40351-1689

606-783-2030

## STUDY TIME

As the year comes to a close, so does the 1990 Fall Semester at Morehead State University. Letha Tackett, Flemingsburg senior, took advantage of the confines of the Camden-Carroll Library to do some last minute studying before finals. MSU's fall semester will end Dec. 14; the 1991 Spring Semester begins with registration on Jan. 10-11 with classes to start Jan. 14.

(MSU photo by Stephanie Davis)

12-4-90py



*Flemingsburg Gazette  
The Fleming Shepper*

# News

MEDIA RELATIONS

JUDITH YANCY, DIRECTOR

MOREHEAD STATE UNIVERSITY

UPO BOX 1100

MOREHEAD, KY 40351-1689

606-783-2030

Dec. 5, 1990  
FOR IMMEDIATE RELEASE

MOREHEAD, Ky.----Morehead State University's Individual Events (IE) team placed second among the 20 schools competing in a Trevecca Nazarene College IE speech tournament in Nashville, Tenn., last weekend (Nov. 30-Dec. 1).

Individual winners included:

Larry Coy, **Shepherdsville** freshman, third place in informative speaking and poetry, fourth in pentathlon and fifth in extemporaneous speaking.

Rachel Craft, **Morehead** sophomore, second in programmed oral interpretation and a semifinalist in prose.

Greg Adams, **Cynthiana** sophomore, third in after dinner speaking.

Brian Gardener, **Clarksville, Ind.**, sophomore, second in communicative analysis.

Mary Whidden, **Morehead** freshman, third in persuasion.

Chance Pennington, **Morehead** senior, third in impromptu and fifth in both dramatic interpretation and pentathlon.

Tammy Scaggs, **Cynthiana** junior, semifinalist in impromptu.

###

# News

MEDIA RELATIONS

JUDITH YANCY, DIRECTOR

MOREHEAD STATE UNIVERSITY

UPO BOX 1100

MOREHEAD, KY 40351-1689

606-783-2030

Dec. 5, 1990  
FOR IMMEDIATE RELEASE

MOREHEAD, Ky.---Twenty Morehead State University faculty members, including a two-person creative duo and two research teams, will share more than \$52,800 in institutional research grants with the awards ranging from \$5,000 to \$1,000.

The awards were granted on the basis of proposals for research and creative productions submitted for fall semester funding, according to Dr. John C. Philley, MSU interim vice president for academic affairs and dean of faculties.

The total funding is the largest awarded since the University began supporting its faculty's research effort in 1968-69 with an initial budget allocation of \$12,000, Dr. Philley said.

Each semester proposals for research and creative productions are solicited as well as for summer research projects. "The quality of the proposals submitted this fall was outstanding," the vice president added.

The awards are designed to both recognize and encourage faculty research. In selecting proposals for funding, the emphasis is on those which not only broaden the individual researcher's horizon, but also on what the study will add to the current pool of knowledge.

Recipients of MSU Creative Production Grants included:

**Dr. Shirley Gish**, associate professor of speech, and **Dr. Travis Lockhart**, associate professor of theatre, \$2,000 for a creative project entitled "Shouting the Glory."

**Stephen Tirone**, associate professor of art, \$4,500 for a creative project entitled "Cold-Cast Bronze Sculpture."

Awarded MSU Research Grants were:

**Dr. Anna Demaree**, associate professor of psychology, \$1,400 for a research project entitled "Hiring Experiences at Convention Placement Services."

**Dr. Dan Fasko Jr.**, associate professor of education, and **Dr. Wayne Willis**, assistant professor of education, \$1,079 for a research project entitled "Values and Ethics in Education: Philosophical and Psychological Perspectives."

**Dr. Donald Flatt**, professor of history, \$3,984 for a research project entitled "The History of Morehead State University, 1887-1997."

**Dr. Teresa Forsyth**, assistant professor of biology, and **Les Meade**, associate professor of biology, \$2,805 for a research project entitled "Estimation of Genetic Distance and Heterozygosity in Kentucky Populations of Ambystoma jeffersonianum and Ambystoma tigrinum."

(MORE)



**Geoffrey W. Gearner**, assistant professor of biology, \$5,000 for a research project entitled "Characterization of Schistosoma mansoni Mouse Immunoglobulin G Fc Binding Proteins."

**Dr. William C. Green**, associate professor of government, \$1,698 for a research project entitled "The Odyssey of Depo-Provera: Judicial Risk Management and the Unapproved Use of a Contraceptive Drug."

**Dr. Richard Hunt**, associate professor of chemistry, \$3,987 for a research project entitled "Interaction of Wood Waste and Soil."

**Dr. Robert T. Lierman**, assistant professor of geoscience, \$4,191 for a research project entitled "An Examination of Clay Mineral Assemblages from Lower Mississippian Age Rocks of Kentucky."

**Dr. Bruce A. Mattingly**, professor of psychology, \$5,000 for a research project entitled, "Neurochemical Involvement in the Development of Behavioral Sensitization to Stimulant Drugs."

**Dr. David R. Olson**, assistant professor of psychology, \$1,000 for a research project entitled "The Role of Personality Characteristics in the Formation of Transient Mood States."

**Dr. Frank Osborne**, professor of psychology, \$2,300 for a research project entitled "Cognitive Learning Style and Academic Performance."

**Dr. Barbara Quigley**, assistant professor of psychology, \$1,797 for a research project entitled "Why do People Help? Literature Review and Pilot Studies."

**Dr. Brian C. Reeder**, assistant professor of biology, \$4,000 for a research project entitled "Hydrology, Productivity, and Phosphorus Cycling in an Eastern Kentucky Swamp: A Systems Approach."

**Dr. Edward B. Reeves**, associate professor of sociology, \$4,000 for a research project entitled "Toward a Neo-Durkheimian Theory of Ritual: Coding the Cross-Cultural Data Base."

**Dr. David J. Saxon**, professor of biology, \$4,065 for a research project entitled "The Influence of Hypercholesterolemia on Thromboxane A -Induced Platelet Aggregation."

The University's Research and Patent Committee is charged with the responsibility of reviewing proposals and making recommendations to the vice president for academic affairs. Chair of the committee is Carole Morella, director of the Office of Research, Grants and Contracts.

####

# Tips

MEDIA RELATIONS

JUDITH YANCY, DIRECTOR

MOREHEAD STATE UNIVERSITY

UPO BOX 1100

MOREHEAD, KY 40351-1689

606-783-2030

## HIGHLIGHTS AT MOREHEAD STATE UNIVERSITY

(Dec. 9 - 22)

### Monday, Dec. 10

8 A.M. FINALS WEEK BEGINS. No finals Wednesday, Dec. 12. Semester closes Friday, Dec. 14.

### Friday, Dec. 14

1:30 P.M. BOARD OF REGENTS MEETING, Riggle Room, Adron Doran University Center. Additional information: (606) 783-2030.

6:30 P.M. "AN EVENING OF HOLIDAY CHEER" DINNER PARTY, Crager Room, Adron Doran University Center; ticket required. Additional information: (606) 783-2071.

### Saturday, Dec. 15

1:30 P.M. WINTER COMMENCEMENT, Academic-Athletic Center. Additional information: (606) 783-2008.

2 P.M. ARTS IN MOREHEAD: Nutcracker Ballet in Lexington; ticket required. Additional information: (606) 783-2659.

### Friday, Dec. 21

4:30 P.M. OFFICES CLOSE FOR HOLIDAY BREAK. Offices reopen Jan. 2, 1991, at 8 a.m.

#####

12-6-90py

## ILLUMINATING HOLIDAY EVENT

Chilly temperatures and icy wind notwithstanding, nearly 250 students, faculty and staff members turned out for Morehead State University's second annual holiday tree lighting earlier this week. MSU President C. Nelson Grote, flanked by Student Government Association President Chris Hart and Mrs. Grote with several campus youngsters, wished those present a joyous holiday season and asked that they remember our troops in Saudi Arabia and their families at this time. In addition to the 40-foot Norway spruce with its 2,600 colored lights, there are several other holiday lighting displays across the campus which add a warm glow to the cold night air.

(MSU photo by Eric Shindelbower)

12-6-90jy

*Morehead News  
Trail Blazer  
STATEMENT  
Raconteur*



# PSA

MEDIA RELATIONS

JUDITH YANCY, DIRECTOR

MOREHEAD STATE UNIVERSITY

UPO BOX 1100

MOREHEAD, KY 40351-1689

606-783-2030

SUBJECT: MSU BSN reps visit

RELEASE DATE: Now thru Dec. 11

TIME: 30 seconds

**ANNOUNCER:**

REPRESENTATIVES FROM MOREHEAD STATE UNIVERSITY'S B.S.N. DEGREE PROGRAM WILL BE ON HAND TO TALK WITH PIKEVILLE AREA REGISTERED NURSES INTERESTED IN EARNING THE BACCALAUREATE DEGREE ON TUESDAY, DECEMBER 11TH. THE INFORMATIONAL SESSIONS WILL BE CONDUCTED AT THE METHODIST HOSPITAL OF KENTUCKY FROM 1 P.M. TO 4 P.M. ROOM LOCATION MAY BE OBTAINED BY INQUIRING AT THE HOSPITAL'S INFORMATION DESK.

#####

12-6-90jy

# PSA

MEDIA RELATIONS

JUDITH YANCY, DIRECTOR

MOREHEAD STATE UNIVERSITY

UPO BOX 1100

MOREHEAD, KY 40351-1689

606-783-2030

SUBJECT: MSU BSN reps visit

RELEASE DATE: Now thru Dec. 11

TIME: 30 seconds

ANNOUNCER:

REPRESENTATIVES FROM MOREHEAD STATE UNIVERSITY'S B.S.N. DEGREE PROGRAM WILL BE ON HAND TO TALK WITH PRESTONSBURG AREA REGISTERED NURSES INTERESTED IN EARNING THE BACCALAUREATE DEGREE ON TUESDAY, DECEMBER 11TH. THE INFORMATION SESSIONS WILL BE CONDUCTED AT THE HIGHLANDS REGIONAL MEDICAL CENTER FROM 9 A.M. TO NOON. ROOM LOCATION MAY BE OBTAINED BY INQUIRING AT THE MEDICAL CENTER'S INFORMATION DESK.

#####

12-6-90jy

# NEWS

MEDIA RELATIONS

JUDITH YANCY, DIRECTOR

MOREHEAD STATE UNIVERSITY

UPO BOX 1100

MOREHEAD, KY 40351-1689

606-783-2030

Dec. 7, 1990  
FOR IMMEDIATE RELEASE

MOREHEAD, Ky.---Representatives from Morehead State University's Department of Nursing and Allied Health Sciences will be in Pikeville on Tuesday, Dec. 11, to talk with area registered nurses interested in pursuing a B.S.N. degree.

The informational sessions will be held at the Methodist Hospital of Kentucky from 1 to 4 p.m. The room location may be obtained by asking at the information desk.

###

jy

# News

MEDIA RELATIONS

JUDITH YANCY, DIRECTOR

MOREHEAD STATE UNIVERSITY

UPO BOX 1100

MOREHEAD, KY 40351-1689

606-783-2030

Dec. 7, 1990  
FOR IMMEDIATE RELEASE

MOREHEAD, Ky.---Representatives from Morehead State University's Department of Nursing and Allied Health Sciences will be in Prestonsburg on Tuesday, Dec. 11, to talk with area registered nurses interested in pursuing a B.S.N. degree.

The informational sessions will be held at Highlands Regional Medical Center from 9 a.m. to noon. The room location may be obtained by asking at the information desk.

###

jy

# News

MEDIA RELATIONS

JUDITH YANCY, DIRECTOR

MOREHEAD STATE UNIVERSITY

UPO BOX 1100

MOREHEAD, KY 40351-1689

606-783-2030

Dec. 7, 1990  
FOR IMMEDIATE RELEASE

MOREHEAD, Ky.---More than 340 undergraduate and graduate students are candidates for degrees to be awarded during Winter Commencement at Morehead State University on Saturday, Dec. 15, at 1:30 p.m. in the Academic-Athletic Center.

The degrees will be conferred by MSU President C. Nelson Grote. Speakers for the program will include Dr. Grote and Teresa Ann Lambert of Kensington, Ohio.

She will receive the Bachelor of Science degree in agriculture, graduating summa cum laude with a 4.0 cumulative grade point average. A dean's list student in the College of Applied Sciences and Technology, she earned the associate of applied science degree in veterinary technology in May 1988.

Lambert is a member of Phi Kappa Phi honor society and has served as a work study student in the Department of Agriculture and Natural Resources.

Wife of Timothy Lambert and the daughter of Harry and Betty Neff of Kensington, she is a graduate of Carrollton (Ohio) High School. Lambert's future plans include working in a sales management position with an agriculture-related business and later pursuing a master's degree in agricultural education.

She and her husband are expecting their first child later this month.

After the degrees are conferred, MSU's newest alumni will be welcomed into the MSU Alumni Association by Ted Coakley of Harrison, Ohio, the association president.

Serving as grand marshal for the ceremony will be Dr. James E. Gotsick, interim dean of the College of Education and Behavioral Sciences and the 1990 recipient of MSU's Distinguished Teacher Award. Faculty marshals will be Dr. Gerald DeMoss, acting dean of the College of Arts and Sciences, and Dr. Frances Helphinstine, professor of English.

Student marshals will be Margaret Wills of **Mt. Sterling**, and Jennifer Gibbs of **Campton**, representing the Office of Graduate and Extended Campus Programs; Dane Conley of **Raceland** and Jo Ogden of **Hillsboro, Ohio**, College of Applied Sciences and Technology; Emma Davis of **Radcliff** and Charles Riedinger of **Garrison**, College of Business; Tammie Anderson of **Phyllis** and Joseph Anderson of **Phyllis**, College of Education and Behavioral Sciences, and Fred Dunaway of **Olive Hill** and Karen Salyers of **Olive Hill**, College of Arts and Sciences.

Immediately following the ceremony, President and Mrs. Grote will greet the graduates and their families at a reception sponsored by the Alumni Association.

###



# News

MEDIA RELATIONS

JUDITH YANCY, DIRECTOR

MOREHEAD STATE UNIVERSITY

UPO BOX 1100

MOREHEAD, KY 40351-1689

606-783-2030

Dec. 7, 1990  
FOR IMMEDIATE RELEASE

MOREHEAD, Ky.---Inscape, Morehead State University's literary arts magazine, has announced the winners of its 1990 Fall competition.

First and second prizes of \$50 and \$25 respectively were awarded at a recent Fine Arts Showcase where the student art works were presented and student writers read their poetry and fiction.

First place in poetry went to Karen Craigo, **Gallipolis, Ohio**, senior for "Deep In." Second place went to Frank Olson, **Olive Hill** graduate student, for "Inside Passage, Alaska."

Fiction winners were George Barnette, **Louisville** junior, first for "Night Light" and Carolyn Siegel, **Richmond**, second for "Believe."

In art, first place went to Susan Howe, **Edina, Minn.**, graduate student, for a monotype and second place went to Kirsten Aurelius, **Morehead** sophomore. Honorable mention went to Jennifer Hart, **Olive Hill** junior; Julie Binstadt, **Cincinnati, Ohio**, senior, and Jennifer Staff, **Goody** sophomore.

Judges for the student competition were Christopher Buckley of West Chester (Pa.) University, poetry; Mary Grimm of Case Western Reserve University, fiction, and Cynthia Lin, MSU visiting professor, art.

Prize monies were made possible by the Department of English, Foreign Languages and Philosophy, the MSU Academic Honors Program and the Department of Art.

The award-winning works along with other student pieces will appear in the Spring 1991 volume of Inscape which is expected to be published in April.

####

jy

# Photo

MEDIA RELATIONS

JUDITH YANCY, DIRECTOR

MOREHEAD STATE UNIVERSITY

UPO BOX 1100

MOREHEAD, KY 40351-1689

606-783-2030

## MSU STUDENTS KEEP VIGIL

A student-organized candlelight vigil for the troops involved in Operation Desert Shield drew more than 200 people to the lawn of Morehead State University's Camden-Carroll Library on Dec. 5. While temperatures hovered near freezing, the mood was one of warmth as candles were lit, one by one, throughout the crowd. Sharing the light here are Nick Adams, left, Salt Lick senior and president of Sigma Nu, and MSU President C. Nelson Grote. Coordinated by Delta Zeta sorority and Sigma Nu fraternity, the program highlights included seasonal and patriotic choral music, remarks from Dr. Grote who spoke of being overseas with the army in 1946 at Christmas and an overview of the Gulf crisis by Dr. Lindsey Back, professor of government. Participants were urged to remember the military personnel in Saudi Arabia with letters and care packages.

(MSU student photo by Beverly Tadlock)

12-7-90,jy



Morehead News  
Bath County News- Outlook  
Trail Blazer  
STATEment  
Raconteur  
11/10/90

## JANUARY HIGHLIGHTS AT MOREHEAD STATE UNIVERSITY

- Jan. 2, Offices reopen after holiday break, 8 a.m.
- Jan. 2, Men's Basketball: Eagles vs. Alcorn State University, Academic-Athletic Center, 7:30 p.m.; charge. Additional information: (606) 783-2088.
- Jan. 3, Women's Basketball: Lady Eagles vs. Northern Kentucky University, Academic-Athletic Center, 7:30 p.m.; charge. Additional information: (606) 783-2088.
- Jan. 5, Women's Basketball: Lady Eagles vs. Kent State University, Academic-Athletic Center, 5:15 p.m.; charge. Additional information: (606) 783-2088.
- Jan. 5, Men's Basketball: Eagles vs. University of Wisconsin-Milwaukee, Academic-Athletic Center, 7:30 p.m.; charge. Additional information: (606) 783-2088.
- Jan. 8, Women's Basketball: Lady Eagles vs. Eastern Kentucky University, Academic-Athletic Center, 5:15 p.m.; charge. Additional information: (606) 783-2088.
- Jan. 8, Men's Basketball: Eagles vs. Eastern Kentucky University, Academic-Athletic Center, 7:30 p.m.; charge. Additional information: (606) 783-2088.
- Jan. 9-Feb. 9, Art Exhibit: German Photos Part II, gallery, Claypool-Young Art Building, 8 a.m.-4 p.m., weekdays; 9 a.m.-3 p.m., Saturdays; no charge. Additional information: (606) 783-2766.
- Jan. 10-11, Registration for Spring Semester, Laughlin Building, 8 a.m.-5 p.m. On-campus, off-campus and evening classes begin Jan. 14. Additional information: (606) 783-2008.
- Jan. 10, Small Business Development Center Workshop: Legal Concerns of Small Business, 6 p.m.; \$8 charge. Additional information: (606) 783-2895.
- Jan. 11, Continuing Education Program Workshop: Alzheimer's Disease, Johnson-Mathers Health Care in Carlisle, 8:30 a.m.; \$42 charge. Additional information: (606) 783-2632.
- Jan. 12, Continuing Education Program Workshop: Basic Life Support Instructor Course, Meadowview Regional Hospital in Maysville, 7:30 a.m.; \$50 charge. Additional information: (606) 783-2632.
- Jan. 14, On-campus, off-campus and evening classes begin. Additional information: (606) 783-2008.
- Jan. 14, Council on Higher Education meeting, Adron Doran University Center, 8:30 a.m. Additional information: (502) 564-3553.
- Jan. 14, Continuing Education Program Workshop: EKG Interpretation, Morgan County Appalachian Regional Hospital in West Liberty, 8:30 a.m.; \$42 charge. Repeated on Jan. 23, same location and time. Additional information: (606) 783-2632.
- Jan. 15, Continuing Education Program Workshop: AIDS/Hepatitis Update, Whitesburg Appalachian Regional Hospital in Whitesburg, 11:30 a.m.; \$24 charge. Additional information: (606) 783-2632.

(MORE)

January Highlights  
2-2-2-2-2

- Jan. 17, Arts in Morehead: "An Evening with Mark Twain," one-man show featuring Marvin Cole, Breckinridge Auditorium, 8 p.m.; charge. Additional information: (606) 783-2659.
- Jan. 21, Martin Luther King Jr. Birthday holiday; no classes or office hours.
- Jan. 21, Annual Dr. Martin Luther King Jr. Candlelight March, campus, 6 p.m. Additional information: (606) 783-2668.
- Jan. 21, Presentation: Darryl Van Lear will discuss works of Dr. Martin Luther King Jr., Button Auditorium, 7 p.m. Additional information: (606) 783-2668.
- Jan. 21, Women's Basketball: Lady Eagles vs. Middle Tennessee State University, Academic-Athletic Center, 5:15 p.m.; charge. Additional information: (606) 783-2088.
- Jan. 21, Men's Basketball: Eagles vs. Middle Tennessee State University, Academic-Athletic Center, 7:30 p.m.; charge. Additional information: (606) 783-2088.
- Jan. 22, Guest Piano Recital: Alan Hersch, Duncan Recital Hall, 8 p.m.; no charge. Additional information: (606) 783-2473.
- Jan. 24, Guest Vocal Recital: Stephen King, Duncan Recital Hall, 8 p.m.; no charge. Additional information: (606) 783-2473.
- Jan. 24, Men's Basketball: Eagles vs. Southern Utah State, Academic-Athletic Center, 7:30 p.m.; charge. Additional information: (606) 783-2088.
- Jan. 25, Health Career Day, Button Auditorium, 1 p.m. Additional information: (606) 783-2233.
- Jan. 25-26, 16th Eagle Championship Speech Tournament, campus, 1 p.m. Additional information: (606) 783-2713.
- Jan 26, Governor's School of the Arts Auditions, Baird Music Hall, 9 a.m. Additional information: (606) 783-2659.
- Jan. 26, Women's Basketball: Lady Eagles vs. Murray State University, Academic-Athletic Center, 5:15 p.m.; charge. Additional information: (606) 783-2088.
- Jan. 26, Men's Basketball: Eagles vs. Murray State University, Academic-Athletic Center, 7:30 p.m.; charge. Additional information: (606) 783-2088.
- Jan. 28, Continuing Education Program Workshop: Nursing Management, Adron Doran University Center, 8:30 a.m.-4:10 p.m.; \$42 charge. Additional information: (606) 783-2632.
- Jan. 28-29, Bloodmobile, Button Drill Room, 10 a.m.-4 p.m.
- Jan. 28, Women's Basketball: Lady Eagles vs. Austin Peay State University, Academic-Athletic Center, 5:15 p.m.; charge. Additional information: (606) 783-2088.
- Jan. 28, Men's Basketball: Eagles vs. Austin Peay State University, Academic-Athletic Center, 7:30 p.m.; charge. Additional information: (606) 783-2088.
- Jan. 31, Teleconference: Beyond the Dream Part III: The Global Perspective, Breckinridge Auditorium, 1 p.m.; no charge. Additional information: (606) 783-2668.

Due to early press deadline, some listings may be subject to change.

####

## FEBRUARY HIGHLIGHTS AT MOREHEAD STATE UNIVERSITY

- Feb. 1- 9, Art Exhibit: German Photos Part II, gallery, Claypool-Young Art Building, 8 a.m.-4 p.m., weekdays; 9 a.m.-3 p.m., Saturdays; no charge. Additional information: (606) 783-2766.
- Feb. 2, Sweet 16 Academic Competition, campus. Additional information: (606) 258-2123.
- Feb. 4, Play: The Life of Paul L. Dunbar, with Joseph Mydell, Button Auditorium, 8 p.m.; no charge. Additional information: (606) 783-2668.
- Feb. 5, Guest Piano Recital: Tim Shafer, Duncan Recital Hall, 8 p.m.; no charge. Additional information: (606) 783-2473.
- Feb. 6, Women's Basketball: Lady Eagles vs. University of Kentucky, Academic-Athletic Center, 5:15 p.m.; charge. Additional information: (606) 783-2088.
- Feb. 6, Men's Basketball: Eagles vs. Liberty University, Academic-Athletic Center, 7:30 p.m.; charge. Additional information: (606) 783-2088.
- Feb. 7, Small Business Development Seminar: Business Loan Preparation, Butler Hall Conference Room, 6 p.m., \$8 charge. Additional information: (606) 783-2895.
- Feb. 8, Continuing Education Program Workshop: Pediatric Emergencies, Paul B. Hall Regional Medical Center in Paintsville, 8:30 a.m.; \$42 charge. Additional information: (606) 783-2632.
- Feb. 8, WMKY Bluegrass Festival, Button Auditorium, 8 p.m.; \$10 charge. Additional information: (606) 783-2001.
- Feb. 8, Arts in Morehead: The Atlantic Winds, Orchestra of New England wind section, 8 p.m.; charge. Additional information: (606) 783-2659.
- Feb. 13-17, Theatre: "Summer and Smoke," Kibbey Theatre, 8 p.m., except for 2 p.m. matinee on Feb. 17; charge. Additional information: (606) 783-2170.
- Feb. 13-March 17, Art Exhibit: Faculty Show, gallery, Claypool-Young Art Building, 8 a.m.-4 p.m., weekdays; 9 a.m.-3 p.m., Saturdays. Additional information: (606) 783-2766.
- Feb. 14-17, Band Clinic, Baird Music Hall, 4 p.m. Additional information: (606) 783-2485.
- Feb. 18, Women's Basketball: Lady Eagles vs. Western Kentucky University, Academic-Athletic Center, 7:30 p.m.; charge. Additional information: (606) 783-2088.
- Feb. 18, Guest Clarinet Recital: Ann Bigham and Frank Sidorfsky, Duncan Recital Hall, 8 p.m., no charge. Additional information: (606) 783-2473.
- Feb. 19, MSU Faculty Showcase Recital, Duncan Recital Hall, 8 p.m.; charge. Additional information: (606) 783-2473.

(MORE)

February Highlights  
2-2-2-2-2

- Feb. 20, Teleconference: The Rise in Campus Racism: Causes and Solutions, Breckinridge Auditorium, 1 p.m.; no charge. Additional information: (606) 783-2668.
- Feb. 21, Recital: University of Cincinnati College Conservatory of Music... Student Jazz Combo, Duncan Recital Hall, 8 p.m.; no charge. Additional information: (606) 783-2473.
- Feb. 22, Continuing Education Program Workshop: Respiratory Therapy Workshop, Adron Doran University Center, 8:30 a.m.; \$36 charge. Additional information: (606) 783-2632.
- Feb. 22-24, Outdoor Show, Laughlin and Wetherby, time TBA. Additional information: (606) 784-6221.
- Feb. 22, Military Ball, Button Drill Room, 6 p.m. Additional information: (606) 783-2050.
- Feb. 23, Admissions Open House, campus, time TBA. Additional information: (606) 783-2000.
- Feb. 23, Women's Basketball: Lady Eagles vs. Tennessee Tech University, Academic-Athletic Center, 5:15 p.m.; charge. Additional information: (606) 783-2088.
- Feb. 23, Men's Basketball: Eagles vs. Tennessee Tech University, Academic-Athletic Center, 7:30 p.m.; charge. Additional information: (606) 783-2088.
- Feb. 25, Women's Basketball: Lady Eagles vs. Tennessee State University, Academic-Athletic Center, 5:15 p.m.; charge. Additional information: (606) 783-2088.
- Feb. 25, Men's Basketball: Eagles vs. Tennessee State University, Academic-Athletic Center, 7:30 p.m.; charge. Additional information: (606) 783-2088.
- Feb. 27, Women's Basketball: Lady Eagles vs. Wright State University, Academic-Athletic Center, 7:30 p.m.; charge. Additional information: (606) 783-2088.
- Feb. 27-March 1, Continuing Education Program Workshop: Pediatric Assessment I, Adron Doran University Center, 8:30 a.m.; \$90 charge. Additional information: (606) 783-2632.
- Feb. 28-March 1, Miss MSU Scholarship Pageant, Button Auditorium, 7:30 p.m.; charge.
- Feb. 28, Guest Piano Recital: Patricia Grigson, Duncan Recital Hall, 8 p.m. Additional information: (606) 783-2473.

Due to early press deadline, some listings may be subject to change.

####

12-7-90py

# PSA

MEDIA RELATIONS

JUDITH YANCY, DIRECTOR

MOREHEAD STATE UNIVERSITY

UPO BOX 1100

MOREHEAD, KY 40351-1689

606-783-2030

SUBJECT: MSU's Job Training Center

RELEASE DATE: Now thru Dec. 21

TIME: :30 sec.

**ANNOUNCER:**

MOREHEAD STATE UNIVERSITY'S JOB TRAINING CENTER IS NOW ACCEPTING APPLICATIONS FOR ITS SPRING SEMESTER. STUDENTS MAY ENROLL FOR TRAINING AS A CLINICAL LABORATORY ASSISTANT, PHARMACY TECHNICIAN OR UNIT SECRETARY/TELEMETRY AIDE. THE COURSES ARE FREE TO QUALIFIED APPLICANTS WHO ARE 18 YEARS OF AGE OR OLDER AND WISH TO OBTAIN MARKETABLE JOB SKILLS. ADDITIONAL INFORMATION IS AVAILABLE FROM THE KENTUCKY DEPARTMENT OF EMPLOYMENT SERVICES OR MSU'S JOB TRAINING CENTER AT (606) 783-2370.

#####

12-7-90st/py

Dec. 8, 1990  
FOR IMMEDIATE RELEASE

MOREHEAD, Ky.----Morehead State University and the EPA have agreed, pending Board of Regents approval, on a \$45,000 settlement of civil penalties resulting from violations of the Toxic Substances Control Act (TSCA).

The settlement represents a 74 percent reduction from the original assessment of \$169,500, according to Porter Dailey, MSU vice president for administration and fiscal services.

At the Dec. 14 board meeting, MSU President C. Nelson Grote will request authorization to execute the consent agreement.

In April, MSU was notified by the EPA Region IV office in Atlanta, Ga., that it had been cited for 31 violations related to PCB-type transformers which already had been removed and replaced in compliance with TSCA at a cost of \$746,000.

University officials announced that they would contest the amount of the proposed penalty and obtained the legal services of Greenebaum Doll and McDonald, a Kentucky law firm.

The Kentucky Division of Waste Management conducted a site visit of MSU on behalf of the EPA on Sept. 13, 1989, and noted several deficiencies. "The violations were primarily record keeping oversights which were immediately corrected," Dailey said.

The violations included 24 counts of incomplete records, six instances of combustible material stored in the vicinity of the transformers, and one count involving the lack of a warning label on a door to a mechanical room.

(MORE)



According to MSU's records, removal and replacement of the PCB-type transformers began on Oct. 16, 1989, and was completed the following April 6. The University initiated planning for removal and replacement of the transformers in 1986 as part of the first phase of its utility tunnel renovation project.

This project had the highest priority on MSU's 1988-90 Capital Construction Request and later received the same ranking in the state. The 1988 General Assembly approved \$4.9 million to finance the first phase. The state awarded a contract for removal and replacement to General Electric of Cincinnati in early June 1989.

The \$45,000 settlement is an overall reduction of the total fine. The payment will be made from the University's unallocated 1989-90 fiscal year end fund balance, Dailey said.

One factor in the reduction was the University's willingness to conduct a PCB educational outreach program. The program was conducted this September in Berea at the meeting of the Kentucky Association of Physical Plant Administrators.

###

jy

# Media Advisory

MEDIA RELATIONS

JUDITH YANCY, DIRECTOR

MOREHEAD STATE UNIVERSITY

UPO BOX 1100

MOREHEAD, KY 40351-1689

606-783-2030

EVENT: MSU Board of Regents Meeting  
DATE: Friday, Dec. 14, 1990  
TIME: 1:30 p.m.\*  
SITE: Riggle Room, Adron Doran University Center

**\*Please note that the meeting is scheduled for the afternoon and not for the morning as is most often the case.**

The board agenda includes a number of items for discussion/action including: approval of 1990 Winter commencement degree candidates; revisions to several personnel policies ranging from tenure review to definition of academic titles; ratification of a leave of absence extension; approval of sabbatical leave; acceptance of 1989-90 audit report and the first quarter financial report for 1990-91 and ratification of personnel actions and personal service contracts.

The board also will be asked to approve a consent agreement with the EPA; authorize participation in the Kentucky State Property and Buildings Commission Revenue Bonds, Project No. 50; authorize participation in the Kentucky State Property and Buildings Commission Master Note Plan; amend policies related to discipline and dismissal and to approve a proposed policy on staff performance management system.

Other agenda items include: authorization to lease space for the MSU-Ashland Extended Campus Center and the Big Sandy Extended Campus Center at Prestonsburg as well as approval for removal of real property and redesignate land use in accordance with Campus Master Plan.

Reports are expected on the SACS reaffirmation of accreditation, 1990 final fall enrollment and two revenue bond issues. Meeting dates for the 1991 calendar year will be on the agenda for board approval.

**Note:** Media representatives planning to attend are asked to contact the Office of Media Relations by noon Thursday, Dec. 13, so that sufficient support materials are available.

#####

12-10-90jy

# Photo

MEDIA RELATIONS

JUDITH YANCY, DIRECTOR

MOREHEAD STATE UNIVERSITY

UPO BOX 1100

MOREHEAD, KY 40351-1689

606-783-2030

## MSU'S THOMPSON HALL PROJECT NEARING COMPLETION

The \$3 million renovation of Morehead State University's Thompson Hall is moving along on schedule with completion set for late May. Originally opened in 1927, the residence hall is undergoing a major external facelift as well as a redesign of internal space to offer modern cluster or "pod" living areas for between 150 and 170 students. With the reopening last fall of a newly remodeled Fields Hall and the Thompson slated for fall 1991 occupancy, MSU is continuing its efforts to ease the campus housing shortage. Architects have been appointed by the state to design specifications for renovations to Mays and Butler Halls. University officials will be meeting with them to provide input on building needs. Debcon, Inc., of Ashland is the general contractor for the Thompson Hall project. Workers were photographed recently as they poured concrete for steps to the side entrance.

(MSU photo by Eric Shindelbower)

12-10-90jy

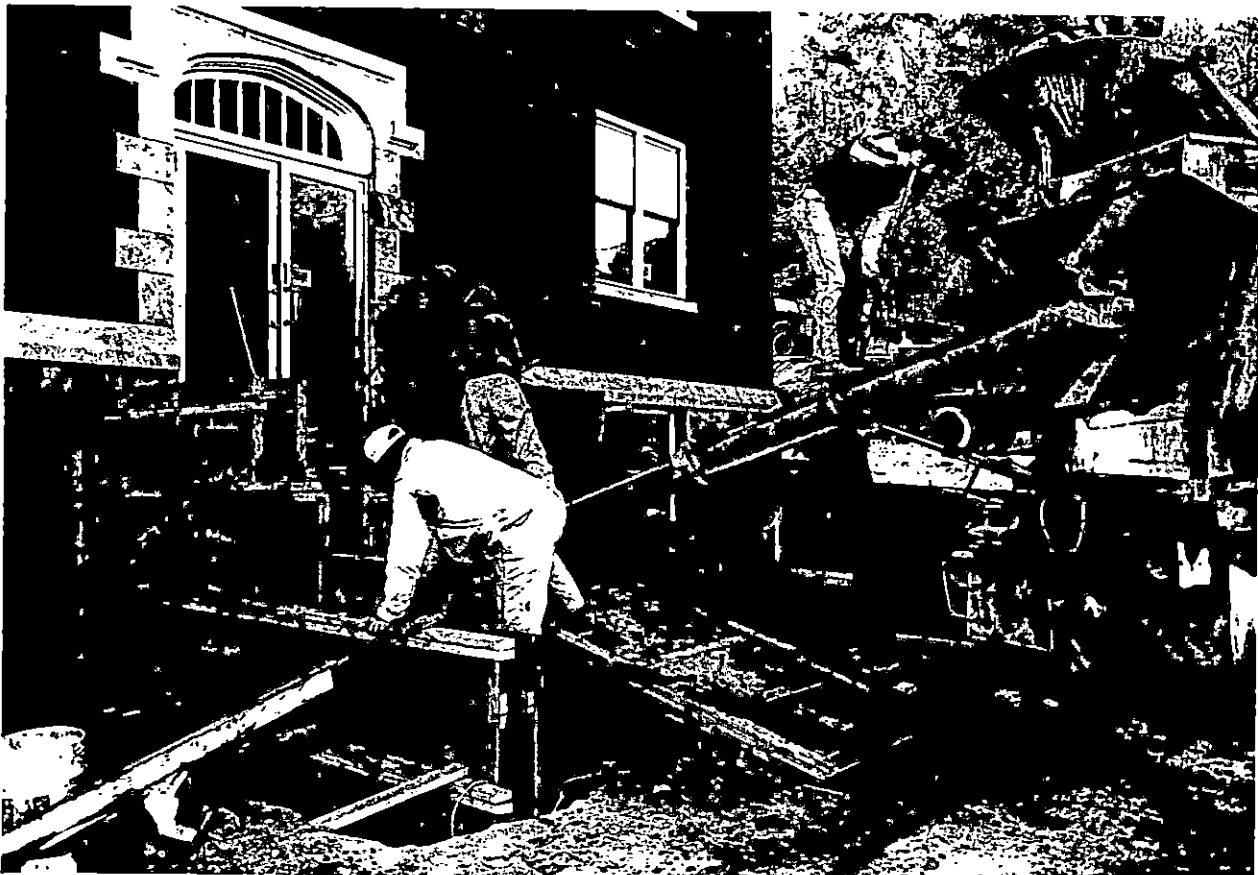

*Morehead News  
Daily Independent  
STATEMENT  
Fred Blazer  
Kaiser*

Dec. 11, 1990  
FOR IMMEDIATE RELEASE

By HEATHER L. RICHIE  
MSU Student Writer

MOREHEAD, Ky.---A Morehead State University junior has "written" a visual letter addressed to the troops in Saudi Arabia.

"It's everyday people just saying things; that's what makes it different," said Karen Coburn, describing the videotape which has occupied her time and thoughts for several weeks.

Unlike some other tapes she has seen, Coburn's messages aren't exclusively from relatives of military personnel. "There's only 10 or 12 people talking," she explained. "It's babies and kids and dogs and nature--the trees changing color."

The daughter of Arnold and Wilburn Coburn of Grayson, the MSU coed said that the tape was a suggestion for a class project that she didn't like at first.

"I started thinking if I were in that position, what I would want to see," she said. It occurred to her that just seeing pictures of Kentucky should make her feel closer to home from anywhere. "Once I started thinking in that vein, it was easier," she added.

Coburn anticipates a wide variety of reactions from the viewers--including homesickness. "I specifically included a few funny parts, so it wouldn't make them so homesick. It certainly was not my intention to make them depressed."

The 20-year-old wants the troops to know that they are over there for a reason. "It was touching to learn that even though some (people) don't support the involvement, they do support the troops," she said.

(MORE)

Video Letter  
2-2-2-2-2

It wasn't always easy getting people to talk, because some would "hem and haw" in the presence of the camera. Others didn't want to go on the camera because their "hair wasn't right," the MSU radio-television major said.

Another problem encountered in producing her letter was with people who wanted to make rude or mean comments about Saddam Hussein. She chose to leave those statements off in the editing process. "It wouldn't do any good. It's not a message to Saddam anyway. It's a message for the troops," she explained.

Despite her initial disinterest in the project, Coburn found more empathy herself for the troops and their families somewhere along the line. In fact, she may do another tape next semester--focusing on winter or spring scenes.

"I was hoping for snow in this one, but we didn't really have any and it was more important to get the tape completed and over to our troops," she said.

What started out as a 15-minute project for a video class has grown into a 35-minute video letter that Coburn doesn't want to take much credit for.

"I just put it together. I wanted it to be a community--or at least campus--effort. It's just America, or a part of it."

###

hr

# Photo

MEDIA RELATIONS

JUDITH YANCY, DIRECTOR

MOREHEAD STATE UNIVERSITY

UPO BOX 1100

MOREHEAD, KY 40351-1689

606-783-2030

## COBURN 'WRITES' VISUAL LETTER

Morehead State University student Karen Coburn edits the special videotape letter she produced for the troops involved in Operation Desert Shield. Her effort includes a variety of messages and images of an Eastern Kentucky fall. Coburn, a junior from Grayson, is majoring in radio-television.

(MSU photo by Eric Shindelbower)

12-10-90jy

Morehead News  
STATEment  
Trail Blazer  
Raconteur  
Grayson  
Ashland  
Greenup  
Other area weeklies



# News

MEDIA RELATIONS

JUDITH YANCY, DIRECTOR

MOREHEAD STATE UNIVERSITY

UPO BOX 1100

MOREHEAD, KY 40351-1689

606-783-2030

Dec. 11, 1990  
FOR IMMEDIATE RELEASE

MOREHEAD, Ky.---Morehead State University's Department of Psychology was well represented at two recent scientific meetings with presentations involving 10 students currently enrolled, three alumni and seven faculty members.

In addition, one student earned second place in the Psychology Section of the 76th annual meeting of the Kentucky Academy of Science for his presentation of a paper he co-authored with a classmate and an MSU professor.

Andy Edie, a **Washington, Ill.**, graduate student, received \$75 for presenting "Factors Effecting Student Evaluation of an Introductory Psychology Course," which he wrote with Yong Mao, a graduate student from the **Peoples Republic of China**, and Dr. Frank Osborne.

Receiving honorable mention for his presentation at the same meeting was Greg Lovell, an **Atlanta, Ga.**, graduate student. The paper, "Sulpiride Blocks the Expression, But Not the Development, of Behavioral Sensitization to Apomorphine," was co-authored with Dr. Bruce Mattingly, MSU professor.

Other presentations made at the meeting of the Kentucky Academy of Science which was held at Highland Heights included:

"Concrete Versus Abstract Reasoning as a Function of Piagetian Development Level in College Students," by Dr. Osborne, Katrina Lewis of **Prestonsburg** and Alan W. Hounshell of **VanCleve**, both graduate students.

"SCH-23390, A Selective Dopamine D1 Receptor Antagonist Blocks the Development of Behavioral Sensitization to Apomorphine," by Shannon Fauver of **Louisville**, a sophomore, and Dr. Mattingly.

"Interaction of Development of Learned Helplessness Behavior and Alcohol Consumption in Rates," by Dr. William Batsel, associate professor; Dr. Osborne, Steve Remillard of **Edensburg, Pa.**, a 1989 graduate of MSU's master's program in psychology, and Kim Shriefer of **Lexington**, a graduate students.

At the Kentucky Psychological Association's annual meeting in Lexington, the department presented eight studies including:

"Co-Morbidity of Alcohol and Depression: Preliminary Report on the Development of an Animal Model," by Dr. William Batsel, associate professor; Dr. Osborne; Steve Remillard of **Edensburg, Pa.**, a 1989 graduate of MSU's master's program in psychology, and Kim Schriefer of **Lexington**, a graduate student.

(MORE)

"Casual Attributions Regarding Self and Others in Depressed and Nondepressed Subjects," by Dr. David Olson, assistant professor.

"Effectiveness of Convention-Based Placement Services on Minority and Non-Minority Employment," by Dr. Ann Demaree, associate professor.

"Construct Validity of the 16 PF Form E for Adults with Low Literacy and Cognition Levels," by Dr. George Tapp, professor and department chair; Kim Schriefer of **Lexington**, graduate student, and Dee Werline of **Cincinnati, Ohio**, graduate student.

"Age Related Decisions of Fact by Kentucky Circuit Court Judges: A Preliminary Study," by David A. Tapp of **Morehead**, who earned his A.B. degree in 1983 and currently is enrolled in the University of Louisville School of Law, and Dr. Tapp.

"Psych Tutor: A Practical Resource for the PSI Course," Dr Osborne, Alan W. Hounshell of **VanCleve**, and Katrina Lewis of **Prestonsburg**, a graduate student.

"Media Violence: Comparison Between 1982 and 1989," Kim Griswold of **Ashland**, graduate student; Thomas Pratt of **Newport**, who earned his A.B. degree in psychology in 1989; Valerie Wagoner of **Morehead**, a junior, and Dr. Barbara Quigley, assistant professor.

"Laughing at Others' Injuries: Televised Agressive Humor," Aimee Benston of **South Charleston, Ohio**, graduate student, and Dr. Quigley.

###

jy



Dec. 11, 1990  
FOR IMMEDIATE RELEASE

MOREHEAD, Ky.--Morehead State University's Job Training Center is now accepting applications for its spring semester.

Three training programs will be offered beginning in January: clinical laboratory assistant, pharmacy technician and unit secretary/telemetry aide.

The courses are free to qualified applicants 18 years of age or older.

Clinical laboratory assistant trainees perform laboratory procedures in hospital and clinical settings. Secretarial and basic office skills are included in the 18-week course.

Students enrolled in the 20-week pharmacy technician program will be trained to assist a pharmacist in filling prescriptions in a hospital, clinical or retail pharmacy. Students will learn basic computer and typing skills as well.

The unit secretary/telemetry aide program trains students to monitor equipment and perform secretarial duties for a hospital unit. The 18-week course includes word processing and basic computer use.

Additional information may be obtained through the local Kentucky Department of Employment Services or MSU's Job Training Center at 606-783-2370 or 783-2077.

Programs are funded by the TENCO Private Industry Council, Cabinet for Human Resources and the Department of Employment Services.

#####

st

# News

MEDIA RELATIONS

JUDITH YANCY, DIRECTOR

MOREHEAD STATE UNIVERSITY

UPO BOX 1100

MOREHEAD, KY 40351-1689

606-783-2030

Dec. 12, 1990

SPECIAL TO THE MOREHEAD NEWS

MOREHEAD, Ky.---Dramatic enrollment growth, major upgrading of faculty salaries, \$2 million in funds for instructional equipment, capital construction projects and the adoption of a campus master plan are just a few of the events dominating Morehead State University's entry into the decade of the 90s.

Toppling all previous records, MSU's fall 1990 enrollment hit 8,622 students, an 8.3 percent increase from fall 1989. The headcount figure represented a more than 51 percent growth in the student body since 1985, when enrollment dipped to 5,695. The number of full-time students (those taking a class load of 12 hours or more) also reached a new high of 6,588. With nearly 1,500 students taking classes at MSU's regional locations this fall, another record was set.

The record number of full-time students also meant an increase in students living in campus housing. The fall housing tally was reported at 4,032, an increase of nearly 200 students in the residence halls over last year.

Fall 1990 also brought the re-opening of Fields Hall, following approximately \$3 million in renovations to make it one of the most modern residence halls in the state. Originally opened in 1927, it now offers contemporary living space with many amenities. Workers are now renovating Thompson Hall to offer the same "pod" or cluster living atmosphere for another 150 to 170 students. The project, which also carries a \$3 million price tag, is expected to be completed by late May. MSU is continuing its efforts to meet the growing demand for campus housing. Architects have been appointed by the state to design specifications for renovating Mays and Butler Halls. University officials will be meeting with them to provide input on building needs.

(MORE)

With Board of Regents approval of a \$55.8 million operating budget for 1990-91, faculty salaries received a major boost bringing them up to the average of the state's regional universities. The average salary increase of 14 percent was called a "giant step" toward addressing a problem that had plagued MSU for several years--low faculty salaries.

That same budget also reflected a significant increase in the percentage of the Educational and General Budget allocated to instruction--the largest percentage in more than a decade--45.8 percent.

Earlier Kentucky's 1990 General Assembly approved \$2 million in state bond funds for instructional equipment for the 1990-92 biennium, making MSU the only university to receive bond funds for instructional equipment. In addition, the University received new dollar support from the state general fund appropriation for the MSU-Ashland Extended Campus Center and the MSU-Big Sandy Extended Campus Center in Prestonsburg. The state capital construction budget also included \$5 million for renovating Lappin Hall.

More good news on the financial side was the excess of \$1 million in gifts and other income during 1989-90 reported by the MSU Foundation. Private giving reached \$885,140, a 13 percent jump over the previous year. Alumni donors increased by 27 percent, while total contributors grew by 11 percent.

And the Office of Grants, Research and Contracts projects that external funding for 1989-90 will exceed \$4.5 million. That figure includes a \$150,000 grant from IBM to train new and practicing teachers in the expanded use of technology in the classroom.

Unveiled in September was a campus master plan designed to guide MSU's physical development well into the 21st century, addressing such areas as pedestrian and vehicular traffic patterns, parking, potential building sites for classroom and office structures, student housing and other land uses.

(MORE)

Good News  
3-3-3-3-3

The plan, approved by the regents, allows for "planned development" rather than "piecemeal growth." President Grote stressed that it was a long-range plan which would be revised and updated as necessary, but that its implementation would take well into the 21st century to effect.

The year 1990 was full of good news for MSU and its supporters, including the first graduating class of veterinary technologists from the four-year degree program; the premiere of "Miss Cora, the Moonlight Lady," an original interpretive production by the University's performing artist-in-residence Laura Lee Duncan and based on the life of Cora Wilson Stewart, the founder of the nation's adult literacy movement; the accreditation of the Department of Music through the year 2000; a 10th in the nation ranking for the Individual Events (IE) team, and a 100 percent passage rate for the first graduates of the generic B.S.N. degree program on their licensing exam--to mention only a few.

It was also the year that brought several guest speakers, from the distinguished newsman/author Edwin Newman to one of the key figures in the Watergate scandal G. Gordon Liddy, to campus. The University honored several of its own, including Dr. Wilhelm Exelbirt, professor emeritus of history, with the Founders Day Award for University Service; Dr. James Gotsick, professor of psychology, with the Distinguished Teacher Award, and Dr. William J. Weikel, professor of education, with the Distinguished Researcher Award.

#####

jy

# Photo

MEDIA RELATIONS

JUDITH YANCY, DIRECTOR

MOREHEAD STATE UNIVERSITY

UPO BOX 1100

MOREHEAD, KY 40351-1689

606-783-2030

## IBM AWARDS MSU \$150,000 GRANT

IBM has awarded Morehead State University a \$150,000 grant to train new and practicing teachers in the expanded use of technology in the classroom. Included in the grant is a laboratory of networked IBM Personal System/2\* workstations and several educational software packages as well as technical training support. MSU President C. Nelson Grote, seated, tests one of the new teaching programs while coaching him are, from left, Judi Johnson, IBM account executive for the Commonwealth of Kentucky; MSU alumnus Bud Stidom, a Rowan County High School teacher who has participated in previous IBM training workshops, and Vic Ramey, MSU associate director of research, grants and contracts.

(MSU photo by Eric Shindelbower)

1-29-90jy

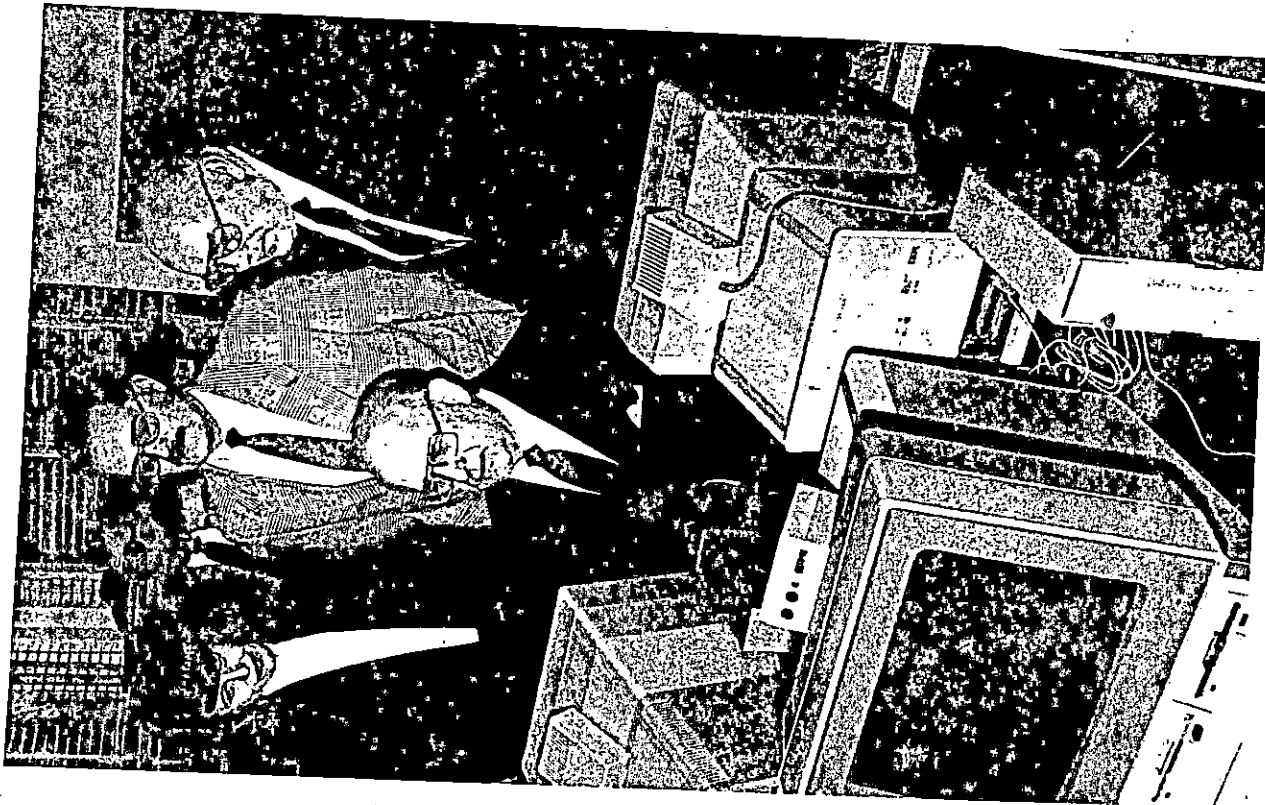

this fall

## MSU REOPENS FIELDS

Morehead State University officially reopened the newly-renovated Fields Hall recently with a ribbon cutting ceremony which included the daughter of the facility's namesake among the participants. The building was named for Mrs. William J. Fields, the first woman on MSU's Board of Regents and wife of a former governor. Originally opened in 1927, Fields has undergone approximately \$3 million in remodeling to make it one of the most modern residence halls in the state. Among those taking part were, from left, Gene Parr, Baptist campus minister; Dennis McKay of Maysville, hall director; Bob Bishop of Morehead; state Rep. Walter Blevins Jr.; Ruth Ann Harney, a former hall director; MSU President C. Nelson Grote; Mrs. Elizabeth Fields Fleck; William R. Seaton, chairman of MSU's Board of Regents; Melissa North, Morehead sophomore representing residents of Fields; state Sen. Woody May; Janet Bignon, former hall director; Chris Hart of Corbin, Student Government Association president and student regent, and Kenny White, director of student housing.

(MSU photo by Eric Shindelbower)

8-20-90jy



# News

MEDIA RELATIONS

JUDITH YANCY, DIRECTOR

MOREHEAD STATE UNIVERSITY

UPO BOX 1100

MOREHEAD, KY 40351-1689

606-783-2030

Dec. 12, 1990  
FOR IMMEDIATE RELEASE

MOREHEAD, Ky.--Randy M. Wilson of Greenville has been awarded a two-year Army Reserve Officer's Training Corps scholarship at Morehead State University.

According to Lt. Col. Gary D. Seibert, professor of military science, the scholarship will pay all tuition and most fees. In addition, it will pay an allotment for books and supplies, plus a \$100 monthly subsistence allowance during the next two years.

The MSU junior will be commissioned as a second lieutenant in the United States Army upon graduation and completion of the ROTC program. He is the son of Alfred G. Wilson, Drakesboro.

#####

*Leader News  
Times-Argus*

Dec. 13, 1990  
FOR IMMEDIATE RELEASE

## PIKEVILLE HIGH SCHOOL STUDENTS SPEND 'DAY ON CAMPUS': A Picture Story

MOREHEAD, Ky.---A group of eighth and ninth grade students from Pikeville High School visited Morehead State University recently as part of the Ashland Oil Inc. program, "A Day on Campus." Part of AOI's comprehensive effort to create an awareness of education's importance, the program is designed to encourage students to consider making college part of their education and to begin preparing for it scholastically. The students toured campus, making special visits to the various academic departments, and talked with MSU students and administrators. They were accompanied by their teacher Ernie Johnson.

### Cutlines:

- 1---One of the stops during the walking tour of campus was at Fields Hall, a newly-remodeled residence hall, where they posed for the official portrait. Serving as tour guides were two MSU Student Alumni Ambassadors, Michelle Epling and Cindy Stith.
- 2---For Dale Richards, the stop at MSU's TV Productions studio meant an opportunity to operate a television floor camera, with a little help from MSU junior radio/television major Joe Hawkins.
- 3---Jennifer Williamson, left, and Stephanie Weddington found this display of Eastern Kentucky folk art to be worth taking a longer look at.
- 4---Part of MSU's permanent Folk Art Collection, this wooden replica of an old-time riverboat caught the attention of Wesley Goff and Virgil Smith.
- 5---Renea Tackett tried her hoops skills during the free throw competition in Johnson Arena. The student making the most free throws earned a special MSU t-shirt.

(MSU photos by Eric Shindelbower)

12-12-90jy

*Appalachian News-Express*  
*A.O.I.(2)*  
*CHE*



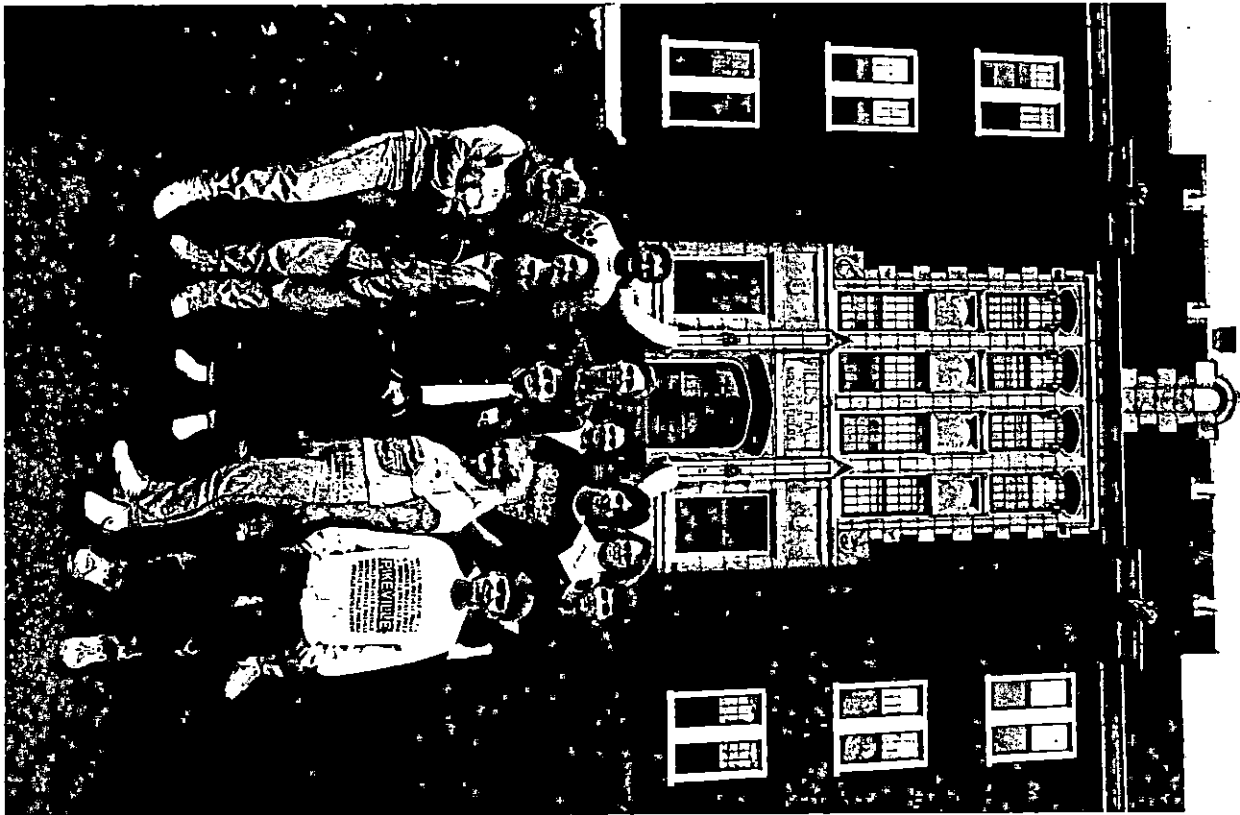

1

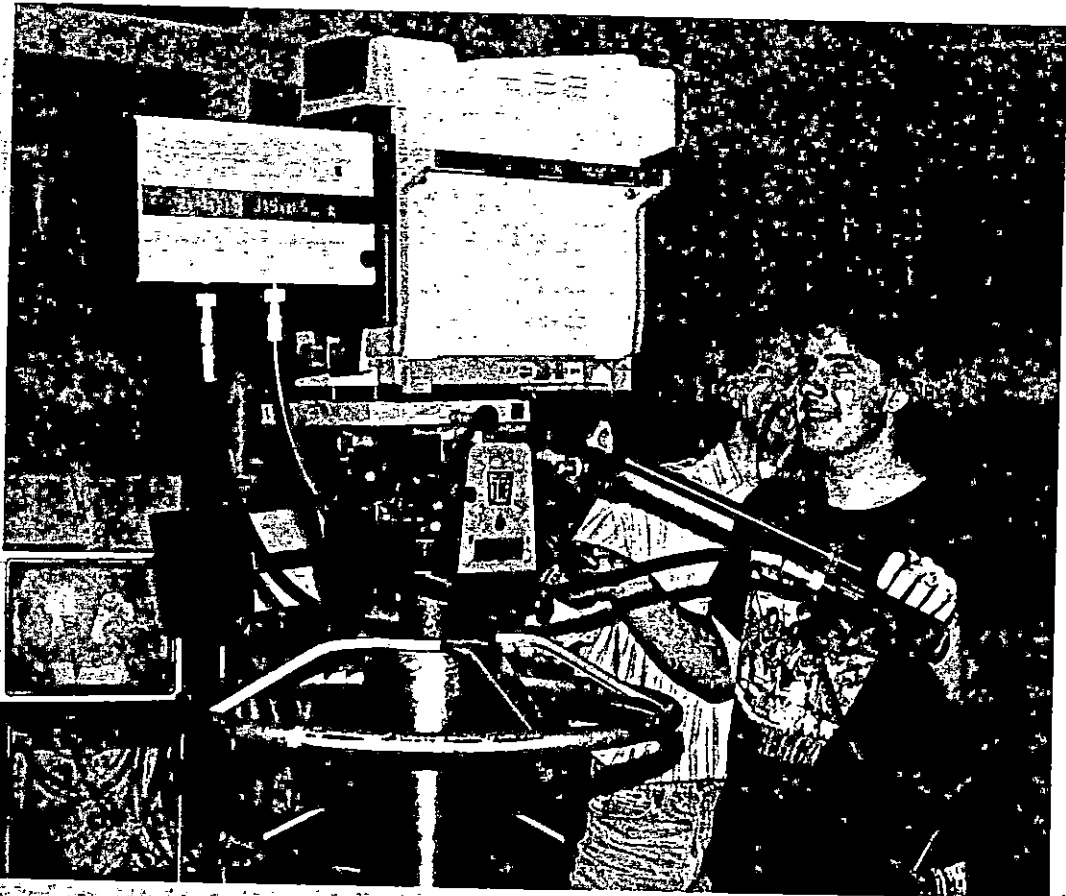

2



(7)



(8)

(5)



# News

MEDIA RELATIONS

JUDITH YANCY, DIRECTOR

MOREHEAD STATE UNIVERSITY

UPO BOX 1100

MOREHEAD, KY 40351-1689

606-783-2030

Dec. 14, 1990  
FOR IMMEDIATE RELEASE

MOREHEAD, Ky.---Morehead State University has received reaffirmation of its accreditation from the Southern Association of Colleges and Schools, Dr. C. Nelson Grote, MSU president, announced to the Board of Regents today.

"I can think of no finer holiday gift for this fine University and for all those who worked so tirelessly for the past three years on our institutional self-study and through the entire process," the president said.

"When I accepted the presidency of Morehead State in November 1986, I was aware that reaccreditation by SACS as well as meeting a new set of standards for the accreditation by the National Council for Accreditation of Teacher Education (NCATE) would be two major challenges of my administration," Dr. Grote said.

"I am proud to note that Morehead State has successfully met both challenges," he added.

Dr. Grote learned of the Commission on Colleges' decision while attending the College Delegate Assembly during the 95th annual meeting of SACS held in Atlanta, Ga., Dec. 9-12.

The action followed the commission's review of MSU's self-study, the visiting committee's recommendations and the University's responses to those recommendations.

The visiting team included 18 distinguished scholars, representing 15 different institutions. The University received high marks for the thoroughness of its review process and for the initiative taken in making improvements at all levels of the institution.

Among the recommendations from the committee, which visited MSU in April, were changes in admissions and scholastic progress policies, assessment of student academic achievement, changes in the policy for determining graduate faculty status, a faculty evaluation process, and adoption of a campus master (facilities) plan.

"Many of the committee's recommendations already have been addressed and we are in the process of working on implementation plans for others," Dr. Grote said.

"In fact, a number of these recommendations also came out of our own institutional self-study and were being addressed prior to the SACS committee's visit," he added.

(MORE)

Dr. John C. Philley, interim vice president for academic affairs and dean of faculties, served as chair of the SACS steering committee, while Dr. Judy Rogers, dean of undergraduate programs, and Dr. Marc Glasser, professor of English, were co-directors of the self-study which involved the efforts of more than 140 faculty, staff and students.

"One of the major benefits of such a thorough self-evaluation as MSU has just undergone is that we have in place processes which will enable us to continue to evaluate ourselves; thus keeping us not only prepared for future accreditation visits, but also helping us ensure the quality of our instructional programs through the '90s," Dr. Grote said.

Founded in 1895 and headquartered in Atlanta, SACS is one of six regional accrediting bodies in the United States and includes members in 11 southern states from Virginia through Texas, as well as American schools in Latin America. Membership in the agency is voluntary and the governance of member schools is left in the hands of the local governing board.

SACS accreditation is institution-wide and affects all undergraduate and graduate programs offered by MSU. Other educational agencies, such as NCATE, provide specialized accreditation for specific programs.

Since 1987, MSU has earned reaffirmation of accreditation or approval for its programs from the National Association of Schools of Music, the Council on Social Work Education--Baccalaureate Level, the American Veterinary Medical Association, the Joint Review Committee on Education in Radiologic Technology and the American Dietetics Association.

Both MSU's baccalaureate degree and associate degree nursing programs are approved by the Kentucky Board of Nursing and the B.S.N. degree program is a candidate for accreditation by National League for Nursing. The associate degree program in respiratory therapy also is a candidate for accreditation by the Joint Review Committee for Respiratory Therapy Education.

In addition, the University's Pharmacy Technician training program is one of 20 nationwide with accreditation by the American Society of Hospital Pharmacists.

###

# News

MEDIA RELATIONS

JUDITH YANCY, DIRECTOR

MOREHEAD STATE UNIVERSITY

UPO BOX 1100

MOREHEAD, KY 40351-1689

606-783-2030

Dec. 15, 1990  
FOR IMMEDIATE RELEASE

MOREHEAD, Ky.--Kentucky's Educational Reform Act of 1990 not only affects public schools, but also challenges the state's universities to provide assistance.

In an effort to meet that challenge, a broad-based Task Force on Educational Reform has been appointed by Morehead State University President C. Nelson Grote.

The 40-member task force, named recently, is responsible for recommending how MSU can help schools in its service region with their needs. The members will offer recommendations on changes needed in the teacher education program to ensure the success of MSU graduates in what will be a new educational workplace.

"While recommendatory in nature, this task force will play a tremendous role in determining how MSU can best serve the region's public schools in their efforts to implement this extraordinary legislation," Dr. Grote said.

"All of us in higher education have an obligation to use every resource we have in effecting the educational changes that will impact the state's most valuable resource, our young people," the president said.

Serving as task force chair is Dr. Randall L. Wells, school relations coordinator for MSU with Dr. John R. Duncan, professor of education who represents the University on the House Joint Resolution 54 study committee, as vice chair. Dr. Wells also is MSU's liaison with the Kentucky Educational Development Corporation (KEDC).

In addition to MSU faculty and administrators, the task force includes representation from the public schools--administrators and teachers--and parents.

The task force has been divided into six subcommittees, each of which addresses a specific area of the educational reform movement, and the chairs of these subcommittees along with Dr. Wells and Dr. Duncan constitute the executive committee.

"As we look at how educational reform will impact our teaching training methods, we also will be looking at specific ways that MSU can reach out to aid schools in Eastern Kentucky to meet the challenges of educational reform," said Dr. Wells.

"The subcommittees also will be reaching back into the campus community to tap others with special expertise for additional assistance," he added.

(MORE)

"We are looking at what can be done right now and at what we can do over the next five years. Resource people are being identified and time lines are being developed," Dr. Wells said.

"Under HJR 54, the eight universities are required to submit a plan for assisting with implementation of this historic legislation by Jan. 1, 1991," he added.

Task force members include (listed by subcommittee):

**Performance Assessment:** Dr. Richard Daniel, professor of education, chair; Rosemarie Gold, gifted education teacher, Flemingsburg Elementary School; Helen Northcutt, assistant professor of business education; Tom Scott, assistant professor of speech, and Dr. Dan Thomas, interim dean, Graduate and Extended Campus Programs.

**Early Childhood Education:** Dr. Kent Freeland, professor of education, chair; Dr. Mariam Williams, associate professor of education; Drema Price, assistant professor of education; Betty Stewart, second-third grade teacher, Morehead Grade School, and Peggy Breeze, Morehead parent.

**Family Resource Center:** Dr. Harold Rose, professor of education, chair; Michael Seelig, associate professor of social work; Ted Marshall, associate professor of social work; Mary Rudy, MSU program director, Kentucky Teacher Internship Program, and Debra N. Mattingly, Child Development Lab director.

**Research Based Instructional Practices:** Dr. Judy Rogers, dean of Undergraduate Programs, chair; Dr. Larry Blocher, associate professor of music; Dr. Roger H. Jones, professor of art; Dr. Howard Setser, professor of biology; Dr. Gary Cox, professor of geography; Jane Ellington, assistant professor of home economics; Nancy Lane, science teacher, Rowan County High School; Jerry Blanchard, principal, Russell High School; Gordon Nolen, associate professor of mathematics, and Dr. Ron Dobler, professor of English.

**School Based Decision Making:** Dr. Larry Griesinger, professor of education, chair; Dr. Duncan; Jerry Franklin, assistant professor of education; Dr. Paul McGhee, professor of education; Harlen Hamm, associate professor of speech; Felici Felice, superintendent, Mason County Schools; Jim Brockman, math teacher, Rowan County High School; Jo Smith, Morehead parent, and Jerry Blanchard, principal, Russell High School.

**Technology in Education:** Dr. Mark Schack, associate professor of education, chair; Stan Riggs, director, KEDC; John S. VanHoose, assistant professor of woods technology; Dr. Ben Malphus, assistant professor of science education, Dr. Joe Bendixon, professor of agriculture, and Sharon Stewart, assistant professor of education.

# Photo

MEDIA RELATIONS

JUDITH YANCY, DIRECTOR

MOREHEAD STATE UNIVERSITY

UPO BOX 1100

MOREHEAD, KY 40351-1689

606-783-2030

## WINTER COMMENCEMENT AT MSU

Nearly 350 graduate and undergraduate students received degrees at Morehead State University's 1990 Winter Commencement. Getting ready for the ceremony were, from left, William Wells of Prestonsburg, Willa Preston of Inez, Anna Stepp of Lovely, and Bonnie Boyd of Louisa. All four were candidates for the bachelor's degree.

(MSU photo by Eric Shindelbower)

12-17-90py

*Lloyd County Time  
Mountain Citizen  
Big Sandy News*





Dec. 18, 1990  
FOR IMMEDIATE RELEASE

MOREHEAD, Ky.--Addressing what he called the largest crowd he could remember having ever seen at a Winter Commencement, Morehead State University President C. Nelson Grote praised the graduates for having achieved this milestone in their lives.

Dr. Grote told the group that their accomplishments would be observed by others. "You will serve as role models for your brothers and sisters," he said. "You will make outstanding contributions to the community where you live and work."

Nearly 350 graduate and undergraduate degrees were conferred in ceremonies in the Academic-Athletic Center on Saturday, Dec. 15, with two-thirds of the candidates in attendance.

Announcing that MSU had received reaffirmation for its accreditation from the Southern Association of Colleges and Schools (SACS), President Grote told the graduates that this was as important for them as for the University. "It means we can continue to employ good faculty and have outstanding students," he said. "Our degrees are honored by other institutions and supporters want to give."

"As graduates, you are as well prepared as you can be and you will be as good as you decide to be," Dr. Grote said of their future plans.

Student speaker, Teresa Ann Lambert of Kensington, Ohio, reminded her classmates that they were leaving with more than a degree. "We also have growth, maturity, a broadened mind, and a greater understanding of others."

An agriculture science major, Lambert compared college to the birth of a colt. "We were afraid to take those first few clumsy steps," she said. "But once we became more confident, we took this college by storm and learned so much."

(MORE)

Your first goal should be to decide what makes you happy, she challenged the group warning that happiness may not come with the use of their degree. "It's not the degree that is important, but the pride, confidence, problem solving abilities, and communication skills we have learned here," she said. "You must be happy before you can help make others happy.

"From Morehead State University, we have received the raw material, the framework on which to build our careers and our lives. Now it is time for us to start building," said Lambert, who is the daughter of Harry and Betty Neff of Kensington. Lambert and her husband Timothy are expecting their first child later this month.

A Dean's List student, she is a member of Phi Kappa Phi honor society and graduated summa cum laude with a 4.0 cumulative grade point average.

After degrees were conferred by President Grote, the graduates were inducted into the MSU Alumni Association by Ted Coakley of Harrison, Ohio, the association president.

Following commencement, Dr. and Mrs. Grote hosted a reception honoring the new graduates and their families and sponsored by the Alumni Association.

###

# Photo

MEDIA RELATIONS

JUDITH YANCY, DIRECTOR

MOREHEAD STATE UNIVERSITY

UPO BOX 1100

MOREHEAD, KY 40351-1689

606-783-2030

## ROBINSON GETS MASTER'S DEGREE

Kelley Robinson of Morehead was among the nearly 350 graduate and undergraduate students to receive degrees at Morehead State University's 1990 Winter Commencement. Presenting the hood symbolic of a master's degree was Dr. Dan Thomas, interim dean of Graduate and Extended Campus Programs. Robinson, daughter of James and Rosemary Robinson, is a communications major and a 1985 graduate of Rowan County Senior High School.

(MSU photo by Eric Shindelbower)

12-17-90py

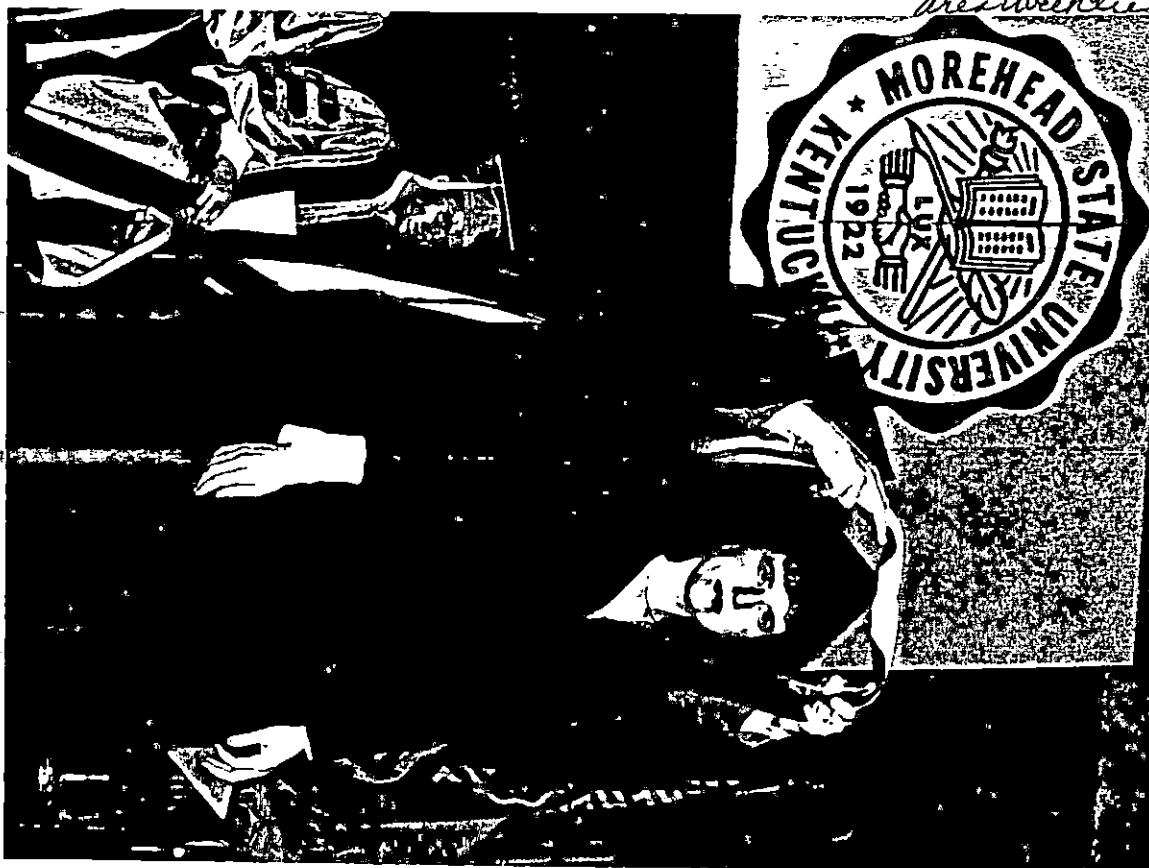

# News

MEDIA RELATIONS

JUDITH YANCY, DIRECTOR

MOREHEAD STATE UNIVERSITY

UPO BOX 1100

MOREHEAD, KY 40351-1689

606-783-2030

Dec. 18, 1990  
FOR IMMEDIATE RELEASE

MOREHEAD, Ky.---Morehead State University's offices will close for the holidays at 4:30 p.m. Friday, Dec. 21.

Offices will re-open at 8 a.m. Wednesday, Jan. 2.

Registration for the 1991 spring semester will be conducted on Jan. 10-11 and classes will begin on Jan. 14.

###

jy

# Photo

MEDIA RELATIONS

JUDITH YANCY, DIRECTOR

MOREHEAD STATE UNIVERSITY

UPO BOX 1100

MOREHEAD, KY 40351-1689

606-783-2030

## MSU RETIREE RECOGNIZED

Rosie Ferguson, a member of Morehead State University's custodial staff since Nov. 1, 1970, has announced plans to retire on Dec. 31. She recently was honored at a retirement reception given by her co-workers. Presenting her with a certificate recognizing her years of service to MSU was Murray R. Grevious, right, MSU's custodial superintendent.

(MSU photo by Eric Shindelbower)

12-19-90jy



*Morehead News  
Trail Blazer*

# Photo

MEDIA RELATIONS

JUDITH YANCY, DIRECTOR

MOREHEAD STATE UNIVERSITY

UPO BOX 1100

MOREHEAD, KY 40351-1689

606-783-2030

## WINTER COMMENCEMENT AT MSU

Nearly 350 graduate and undergraduate students received degrees at Morehead State University's 1990 Winter Commencement. MSU President C. Nelson Grote congratulated Tonya Dee Virgin of Oldtown, a candidate for the bachelor's degree.

(MSU photo by Eric Shindelbower)

12-19-90py



*Greenup News*

# Photo

MEDIA RELATIONS

JUDITH YANCY, DIRECTOR

MOREHEAD STATE UNIVERSITY

UPO BOX 1100

MOREHEAD, KY 40351-1689

606-783-2030

## WINTER COMMENCEMENT AT MSU

Nearly 350 graduate and undergraduate students received degrees at Morehead State University's 1990 Winter Commencement. MSU President C. Nelson Grote congratulated James Glen Bradley of Morehead. A candidate for the bachelor's degree, Bradley is the son of Rayburn and Donna Bradley of Olive Hill.

(MSU photo by Eric Shindelbower)

12-19-90py



*Olive Hill Times*

# Photo

MEDIA RELATIONS

JUDITH YANCY, DIRECTOR

MOREHEAD STATE UNIVERSITY

UPO BOX 1100

MOREHEAD, KY 40351-1689

606-783-2030

## WINTER COMMENCEMENT AT MSU

Nearly 350 graduate and undergraduate students received degrees at Morehead State University's 1990 Winter Commencement. Dr. Dan Thomas, interim dean of Graduate and Extended Campus Programs, presented Lois Kay Boggs of Harrodsburg with the hood symbolic of the master's degree.

(MSU photo by Eric Shindelbower)

12-19-90py

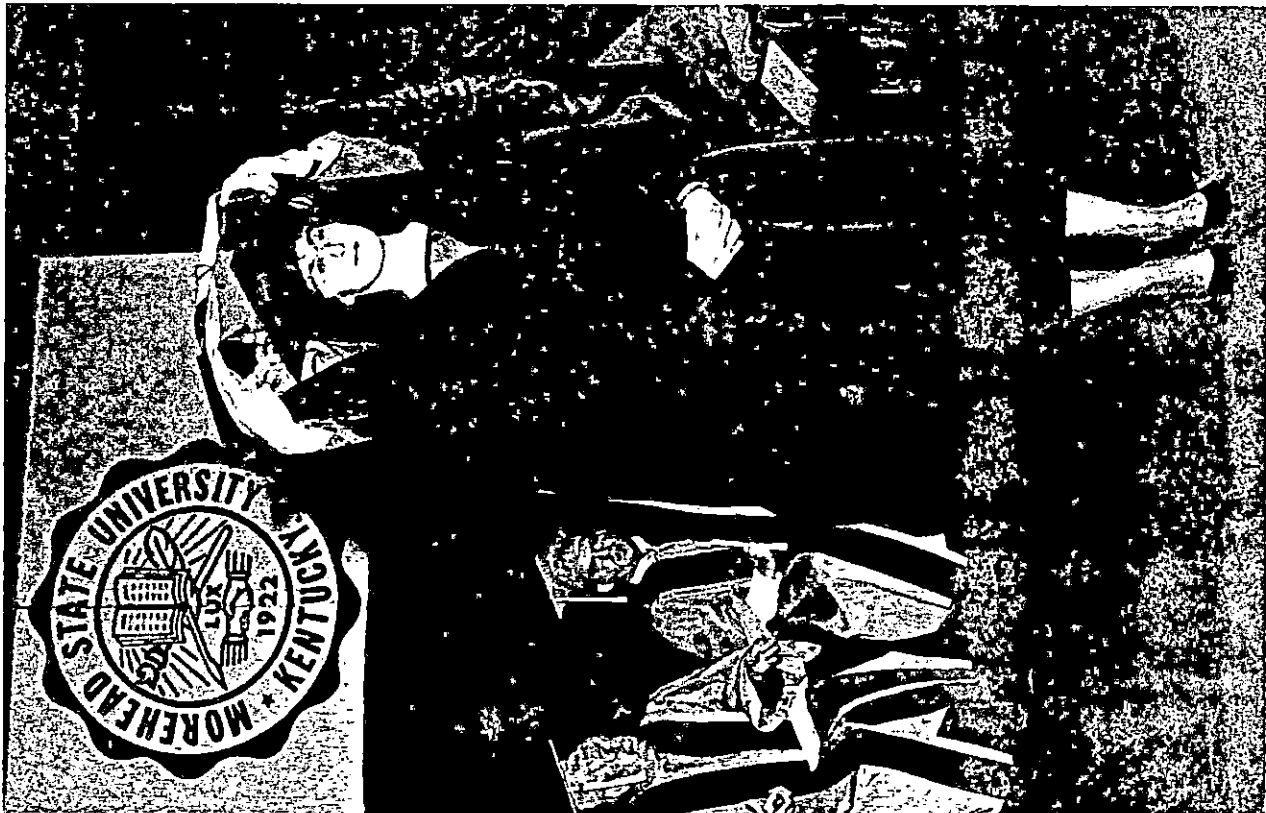

*Harrodsburg Herald*



# Photo

MEDIA RELATIONS

JUDITH YANGY, DIRECTOR

MOREHEAD STATE UNIVERSITY

UPO BOX 1100

MOREHEAD, KY 40351-1689

606-783-2030

## WINTER COMMENCEMENT AT MSU

Nearly 350 graduate and undergraduate students received degrees at Morehead State University's 1990 Winter Commencement. Dr. Dan Thomas, interim dean of Graduate and Extended Campus Programs, presented Anita M. Gilmer of Portsmouth, Ohio, with the hood symbolic of the master's degree.

(MSU photo by Eric Shindelbower)

12-19-90py



*Portsmouth Daily Sun*

# Photo

MEDIA RELATIONS

JUDITH YANCY, DIRECTOR

MOREHEAD STATE UNIVERSITY

UPO BOX 1100

MOREHEAD, KY 40351-1689

606-783-2030

## WINTER COMMENCEMENT AT MSU

Nearly 350 graduate and undergraduate students received degrees at Morehead State University's 1990 Winter Commencement. Dr. Dan Thomas, interim dean of Graduate and Extended Campus Programs, presented Leo Jeffrey Weddle of Prestonsburg with the hood symbolic of the master's degree.

(MSU photo by Eric Shindelbower)

12-19-90py



*Floyd County Times*

# Photo

MEDIA RELATIONS

JUDITH YANCY, DIRECTOR

MOREHEAD STATE UNIVERSITY

UPO BOX 1100

MOREHEAD, KY 40351-1689

606-783-2030

## WINTER COMMENCEMENT AT MSU

Nearly 350 graduate and undergraduate students received degrees at Morehead State University's 1990 Winter Commencement. Among the graduates was Judith S. Halbert of Langley who shared an emotional moment with Dr. Diane Ris, professor of education.

(MSU photo by Eric Shindelbower)

12-19-90py



*Floyd County Times  
Floyd County Journal*

# Photo

MEDIA RELATIONS

JUDITH YANCY, DIRECTOR

MOREHEAD STATE UNIVERSITY

UPO BOX 1100

MOREHEAD, KY 40351-1689

606-783-2030

## WINTER COMMENCEMENT AT MSU

Nearly 350 graduate and undergraduate students received degrees at Morehead State University's 1990 Winter Commencement. Among the graduates was Deborah Faye Ward of Auxier. Here she gives her son John Philip some last minute instructions on the operation of the camera before the ceremony starts. Ward received a master's degree in education.

(MSU photo by Eric Shindelbower)

12-19-90py



*Floyd County Times  
Floyd County Journal*

# Photo

MEDIA RELATIONS

JUDITH YANCY, DIRECTOR

MOREHEAD STATE UNIVERSITY

UPO BOX 1100

MOREHEAD, KY 40351-1689

606-783-2030

## WINTER COMMENCEMENT AT MSU

Nearly 350 graduate and undergraduate students received degrees at Morehead State University's 1990 Winter Commencement. Making some final preparations before the ceremony begins was Twana Hatton of Owingsville, left, and Julia Davis of Flemingsburg. Both are candidates for the Bachelor of Science degree.

(MSU photo by Eric Shindelbower)

12-19-90py



*Bath County News-Outlook  
Flemingsburg Gazette*

# Photo

MEDIA RELATIONS

JUDITH YANCY, DIRECTOR

MOREHEAD STATE UNIVERSITY

UPO BOX 1100

MOREHEAD, KY 40351-1689

606-783-2030

## WINTER COMMENCEMENT AT MSU

Nearly 350 graduate and undergraduate students received degrees at Morehead State University's 1990 Winter Commencement. Saving the moment with pictures was Kelly Paige Sato of Maysville as her mother Bernice Sato watched.

(MSU photo by Eric Shindelbower)

12-19-90py



*The Ledger Independent*

# Photo

MEDIA RELATIONS

JUDITH YANCY, DIRECTOR

MOREHEAD STATE UNIVERSITY

UPO BOX 1100

MOREHEAD, KY 40351-1689

606-783-2030

## WINTER COMMENCEMENT AT MSU

Nearly 350 graduate and undergraduate students received degrees at Morehead State University's 1990 Winter Commencement. Robert Allen of Gallipolis, Ohio, got a hug from Tracy Hicks of Springfield, Ohio, before the ceremonies began. Allen was a candidate for the Bachelor of Science degree.

(MSU photo by Eric Shindelbower)

12-19-90py



*Tribune*

# Photo

MEDIA RELATIONS

JUDITH YANCY, DIRECTOR

MOREHEAD STATE UNIVERSITY

UPO BOX 1100

MOREHEAD, KY 40351-1689

606-783-2030

## WINTER COMMENCEMENT AT MSU

Nearly 350 graduate and undergraduate students received degrees at Morehead State University's 1990 Winter Commencement. Making it truly a family affair were, Dwayne, left, and Wayne Lane of Middletown, Ohio, degree candidates. The brothers received the Bachelor of Science degree.

(MSU photo by Eric Shindelbower)

12-19-90py



*Middletown Journal*



# Photo

MEDIA RELATIONS

JUDITH YANCY, DIRECTOR

MOREHEAD STATE UNIVERSITY

UPO BOX 1100

MOREHEAD, KY 40351-1689

606-783-2030

## WINTER COMMENCEMENT AT MSU

Nearly 350 graduate and undergraduate students received degrees at Morehead State University's 1990 Winter Commencement. Darwin Brown of Lee City allowed his nephew, four-year-old Will Oliver, to try on his mortar board.

(MSU photo by Eric Shindelbower)

12-19-90py



*Walke County News*

# Photo

MEDIA RELATIONS

JUDITH YANCY, DIRECTOR

MOREHEAD STATE UNIVERSITY

UPO BOX 1100

MOREHEAD, KY 40351-1689

606-783-2030

## WINTER COMMENCEMENT AT MSU

Nearly 350 graduate and undergraduate students received degrees at Morehead State University's 1990 Winter Commencement. President of the MSU Alumni Association, Ted Coakley of Harrison, Ohio, congratulated the group and welcomed them to the family of alumni.

(MSU photo by Eric Shindelbower)

12-19-90py

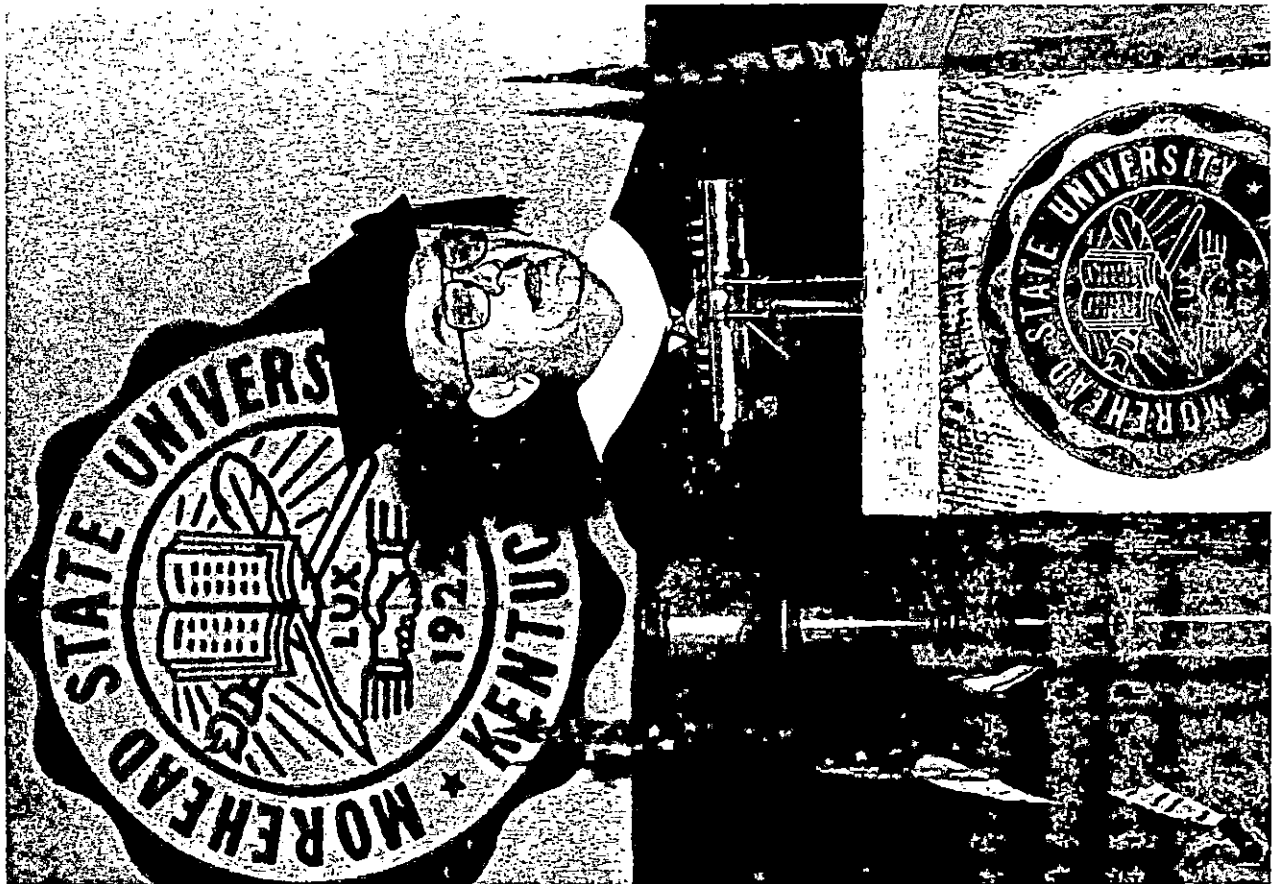

*Harrison Press  
The Record*

# Photo

MEDIA RELATIONS

JUDITH YANCY, DIRECTOR

MOREHEAD STATE UNIVERSITY

UPO BOX 1100

MOREHEAD, KY 40351-1689

606-783-2030

## MSU CAMPUS AGLOW WITH HOLIDAY LIGHTS

Adorned with a myriad of multi-colored lights, the Morehead State University campus twinkles with seasonal greetings to the community. Lighting displays such as this on the mini-plaza in front of the Adron Doran University Center have turned the campus into a holiday fantasyland. The candles on the front of ADUC and several of the special lighting effects on other campus buildings are courtesy of Charles Moore, a local businessman.

(MSU photo by Eric Shindelbower)

12-19-90jy

*Morehead News  
Trail Blazer  
Raconteur  
STATEment  
Regional weeklies*

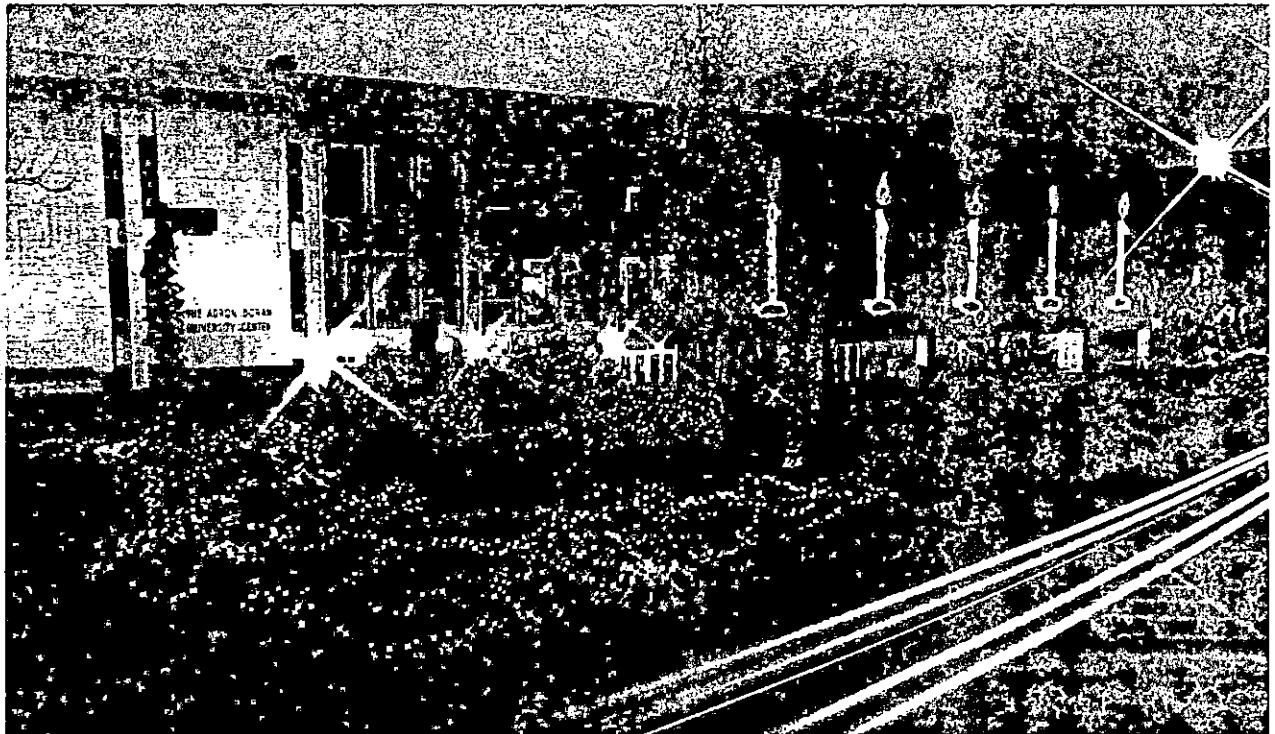

Dec. 20, 1990  
FOR IMMEDIATE RELEASE

## MSU HOLDS WINTER COMMENCEMENT: A Picture Story

MOREHEAD, Ky.--The sky was gray and overcast, emitting rainfall which was heavy at times, but the day was such an important one that the weather was not a concern for the nearly 350 graduates who received degrees at Morehead State University's 1990 Winter Commencement on Saturday, Dec. 15.

In his remarks, MSU President C. Nelson Grote told the audience that he was especially pleased that so many family members were in attendance and that it was the largest crowd he could remember for a December graduation ceremony.

The student speaker Teresa Lambert of Kensington, Ohio, told the graduates to think of this as the first day of their lives. She asked them to recall their first semester on campus and the problems they had finding the right building or selecting books for their classes. "Now we are veterans of the educational maze," she said. "We can find anything, go anywhere, and do whatever we need to do on this campus."

Nearly two-thirds of the graduate and undergraduate degree candidates attended the ceremonies held in the Academic-Athletic Center.

### Cutlines:

- 1--Graduation is an emotional time for students as they say goodbye to friends they have made while in college. Ella Denise Hall of Phyllis had one last hug for her friend, Makiko Yasunami of Japan, back to camera.
- 2--Lending a "back" for the cause. Hobert E. Whitt Jr. of Wheelersburg, Ohio, assisted Heather Lynne Richie of Hazard when she needed a place to write.
- 3--Student speaker, Teresa Ann Lambert of Kensington, Ohio, asked her fellow classmates to remember they had received more than a degree at MSU. "We have gained pride, confidence, problem solving abilities, communication skills and much, much more," she said.

(MORE)

Winter Commencement

2-2-2-2-2

- 4---Marching forward. These candidates for the bachelor's degree were ready for the ceremony to begin. They are, from left, Harold White II of Morehead, Scott Wilburn of Olive Hill, Randy Newsome of Pikeville and Mark Ward of Mt. Sterling. In back is Tonya Virgin of Oldtown.
- 5---The solemnity of the moment was evident when the audience was asked to help in singing of the alma mater. Kerry Elliott of Paris, left, and Dionne Franklin of Dayton, Ohio, quietly joined in on the song.
- 6---MSU President C. Nelson Grote conferred degrees to all candidates including Douglas Mitchell Snedegar of Hillsboro. Snedegar received a Bachelor of Business Administration degree.
- 7---Following the graduation ceremony, the MSU Alumni Association sponsored a reception for the graduates, their families and friends.

(MSU photos by Eric Shindelbower)

12-19-90py

*Morehead News  
Trail Blazer  
STATEment  
Raconteurs*

(8)



(1)





3



4

9



5

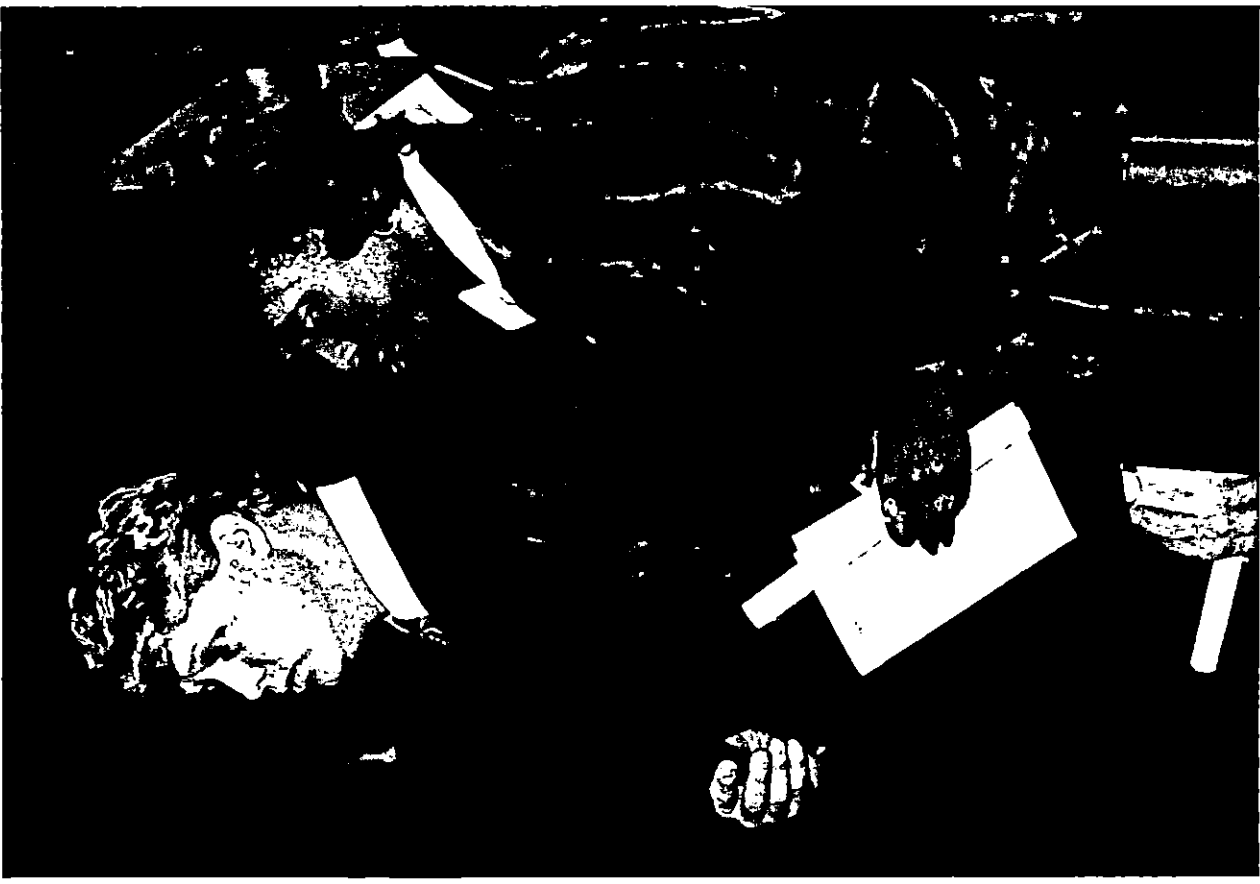





(4)

Dec. 20, 1990  
FOR IMMEDIATE RELEASE

## MSU'S HOLIDAY HAPPENING: A Picture Story

MOREHEAD, Ky.--It was indeed an "Evening of Holiday Cheer" as approximately 500 members of the Morehead State University family joined President and Mrs. C. Nelson Grote in celebrating the holiday season with dinner at Adron Doran University Center. Colors of the season, red, green and white, dominated the decor with an eight foot poinsettia tree as the focal point. After a variety of hors d'oeuvres, the party-goers dined on prime rib, baked potato, broccoli spears with cheese sauce, jeweled waldorf salad and the dessert spectacular, flaming baked alaska. At each place setting was a memento of the evening to be carried home: miniature red or green wicker baskets of greenery with a poinsettia blossom. Songs of the season, ranging from "Gesu Bambino" to "Silver Bells" and the traditional sing-a-long rounded out the evening's entertainment.

### Cutlines:

- 1---Admiring a very "Frosty" the Snowman ice sculpture were, from left, the Rev. William Parker, pastor of Morehead's United Methodist Church; Dot Collis and Mrs. Parker.
- 2---Sampling the wide array of appetizers were Betty Thompson and her husband, Dr. Charles Thompson of MSU's Department of Health, Physical Education and Recreation faculty.
- 3---That is indeed a gingerbread house, but the couple conversing is not Hansel and Gretel, but Angela Martin, MSU's internal auditor, and her husband Jerry. The edible house, weighing in excess of 600 lbs. and taking more than 80 hours of work, was created by employees of Professional Food Management (PFM).
- 4---Exchanging holiday greetings with Dr. A. D. Albright, a former MSU president, were Jewell and Walter Carr. Carr, a Morehead businessman, serves on the Board of Regents.
- 5---Among those taking part in the evening's festivities were, from left, Terry Caudill, Virginia Rice and Lillian McGary.

(MORE)

Dinner Party  
2-2-2-2-2

6---Catching up on the latest campus happenings are, from left, Dr. Frank Mangrum, MSU's senior faculty member; Dr. Roscoe Playforth, retired dean of the former School of Social Sciences; administrators Monroe Wicker, retired former director of school relations, and Dr. J. E. Duncan, the retired dean of the former School of Humanities.

7---One highlight of the evening's entertainment was a performance of "The Little Drummer Boy" featuring Larry Keenan on keyboard, his wife JoAnne as soloist with Todd Liles, Greenup senior, on drum. The Keenans are members of the music faculty.

8---Capping the evening was an old-fashioned holiday sing-a-long led by, from left, JoAnne Keenan, Mrs. Grote, President Grote, Joyce Saxon of the math faculty, and Jerett Gieseler, a Morehead sophomore.

(MSU photos by Stephanie Davis)

12-19-90jy

*Morehead News*  
*STATEment*  
*Raconteur*

①



②





3



4



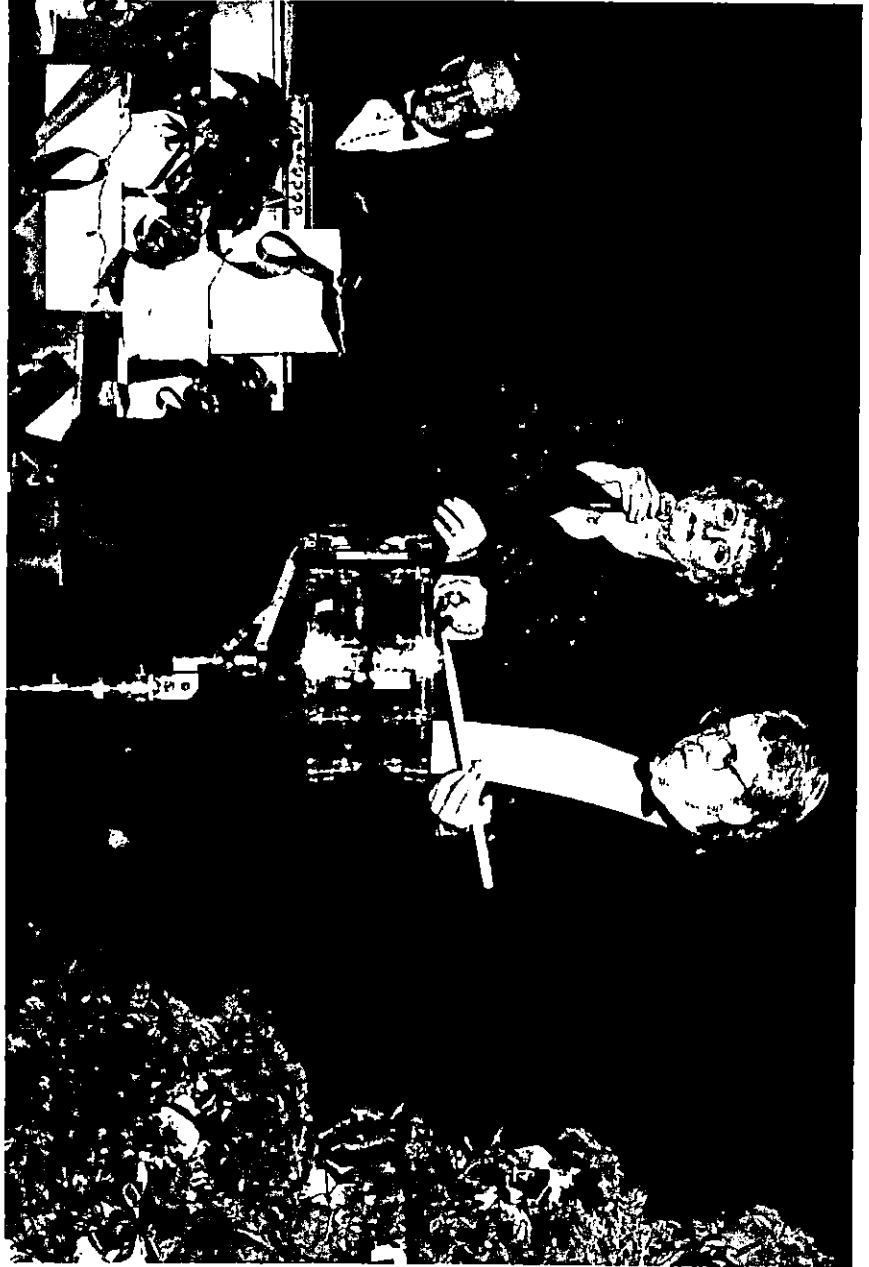

7

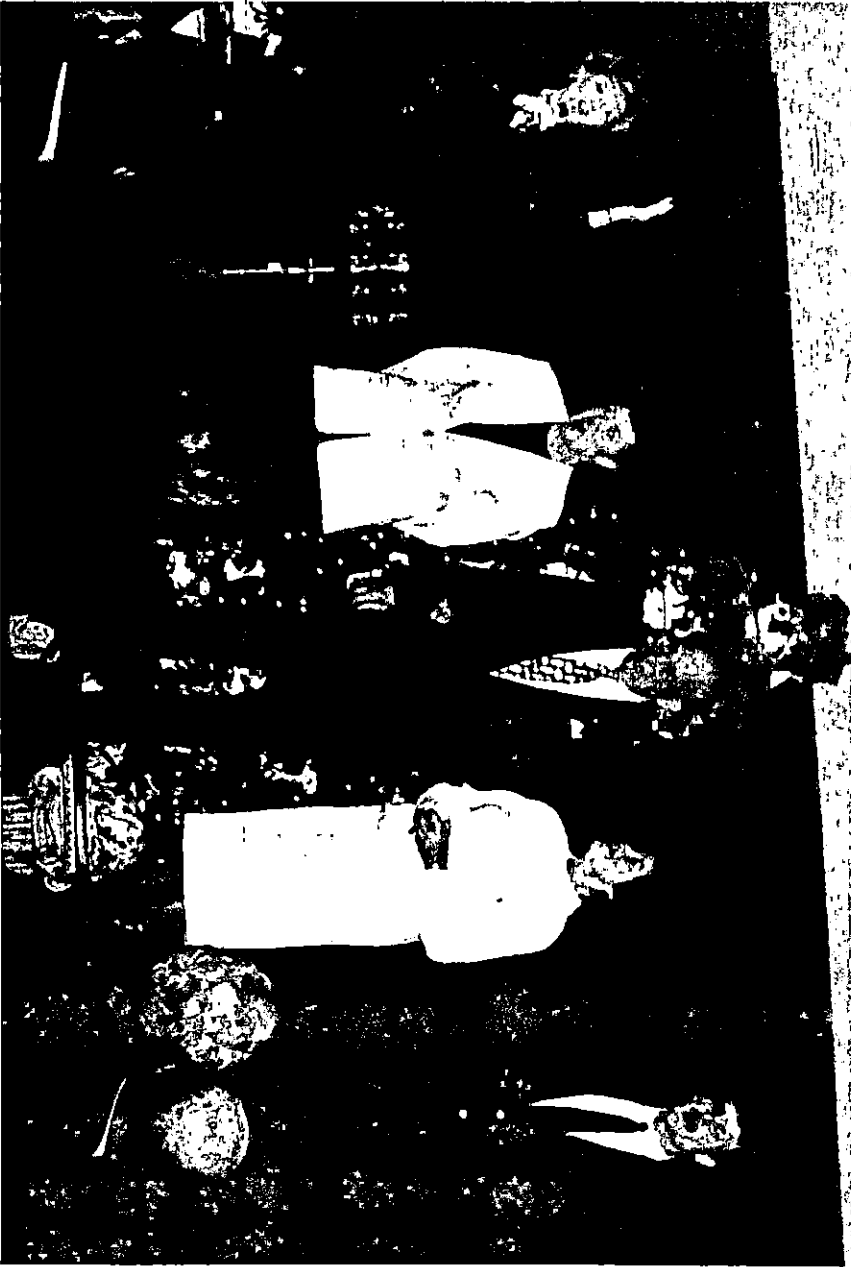

8

# Tips

MEDIA RELATIONS

JUDITH YANCY, DIRECTOR

MOREHEAD STATE UNIVERSITY

UPO BOX 1100

MOREHEAD, KY 40351-1689

606-783-2030

## HIGHLIGHTS AT MOREHEAD STATE UNIVERSITY

(Dec. 31 - Jan. 5)

### Wednesday, Jan. 2

8 A.M. OFFICES REOPEN FOLLOWING HOLIDAY BREAK.

7:30 P.M. MEN'S BASKETBALL: Eagles vs. Alcorn State University,  
Academic-Athletic Center; charge. Additional information: (606) 783-2088.

### Thursday, Jan. 3

7:30 P.M. WOMEN'S BASKETBALL: Lady Eagles vs. Northern Kentucky University,  
Academic-Athletic Center; charge. Additional information: (606) 783-2088.

### Saturday, Jan. 5

5:15 P.M. WOMEN'S BASKETBALL: Lady Eagles vs. Kent State University,  
Academic-Athletic Center; charge. Additional information: (606) 783-2088.

7:30 P.M. MEN'S BASKETBALL: Eagles vs. University of Wisconsin-Milwaukee,  
Academic-Athletic Center; charge. Additional information: (606) 783-2088.

####

12-20-90py



# Photo

MEDIA RELATIONS

JUDITH YANCY, DIRECTOR

MOREHEAD STATE UNIVERSITY

UPO BOX 1100

MOREHEAD, KY 40351-1689

606-783-2030

## WINTER COMMENCEMENT AT MSU

Nearly 350 graduate and undergraduate students received degrees at Morehead State University's 1990 Winter Commencement. Among the graduates was Ella Denise Hall of Phyllis who shared an emotional moment Makiko Yasunami of Japan, back to camera.

(MSU photo by Eric Shindelbower)

12-20-90py



*Appalachian News-Express*

# Photo

MOREHEAD STATE UNIVERSITY

UPO BOX 1100

MOREHEAD, KY 40351-1689

MEDIA RELATIONS

JUDITH YANCY, DIRECTOR

606-783-2030

## WINTER COMMENCEMENT AT MSU

Nearly 350 graduate and undergraduate students received degrees at Morehead State University's 1990 Winter Commencement. Lending a "back" for the cause, Hobert E. Whitt Jr. of Wheelersburg, Ohio, assisted Heather Lynne Richie of Hazard when she needed a place to write as the two prepared for the processional.

(MSU photo by Eric Shindelbower)

12-20-90py



*Scioto Voice  
Herald-Voice*

# Photo

MOREHEAD STATE UNIVERSITY

UPO BOX 1100

MOREHEAD, KY 40351-1689

MEDIA RELATIONS  
JUDITH YANCY, DIRECTOR

606-783-2030

## WINTER COMMENCEMENT AT MSU

Nearly 350 graduate and undergraduate students received degrees at Morehead State University's 1990 Winter Commencement. Student speaker, Teresa Ann Lambert of Kensington, Ohio, asked her fellow classmates to remember they had received more than a degree at MSU. "We have gained pride, confidence, problem solving abilities, communication skills and much, much more," she said. Lambert is the daughter of Harry and Betty Neff. She and her husband Timothy are expecting their first child later this month.

(MSU photo by Eric Shindelbower)

12-20-90py



*Minerva Leader  
Alliance Review*

# Photo

MEDIA RELATIONS

JUDITH YANCY, DIRECTOR

MOREHEAD STATE UNIVERSITY

UPO BOX 1100

MOREHEAD, KY 40351-1689

606-783-2030

## WINTER COMMENCEMENT AT MSU

Nearly 350 graduate and undergraduate students received degrees at Morehead State University's 1990 Winter Commencement. Lined up for the processional, these candidates for the bachelor's degree were ready for the ceremony to begin. They are, from left, Harold White II of Morehead, Scott Wilburn of Olive Hill, Randy Newsome of Pikeville and Mark Ward of Mt. Sterling. In back is Tonya Virgin of Oldtown.

(MSU photo by Eric Shindelbower)

12-20-90py



*Olive Hill Times  
Mt. Sterling Advertiser*

# Photo

MEDIA RELATIONS

JUDITH YANCY, DIRECTOR

MOREHEAD STATE UNIVERSITY

UPO BOX 1100

MOREHEAD, KY 40351-1689

606-783-2030

## WINTER COMMENCEMENT AT MSU

Nearly 350 graduate and undergraduate students received degrees at Morehead State University's 1990 Winter Commencement. During the ceremony, the solemnity of the moment was evident when the audience was asked to help in singing of the alma mater. Kerry Elliott of Paris, left, and Dionne Franklin of Dayton, Ohio, quietly joined in on the song.

(MSU photo by Eric Shindelbower)

12-20-90py

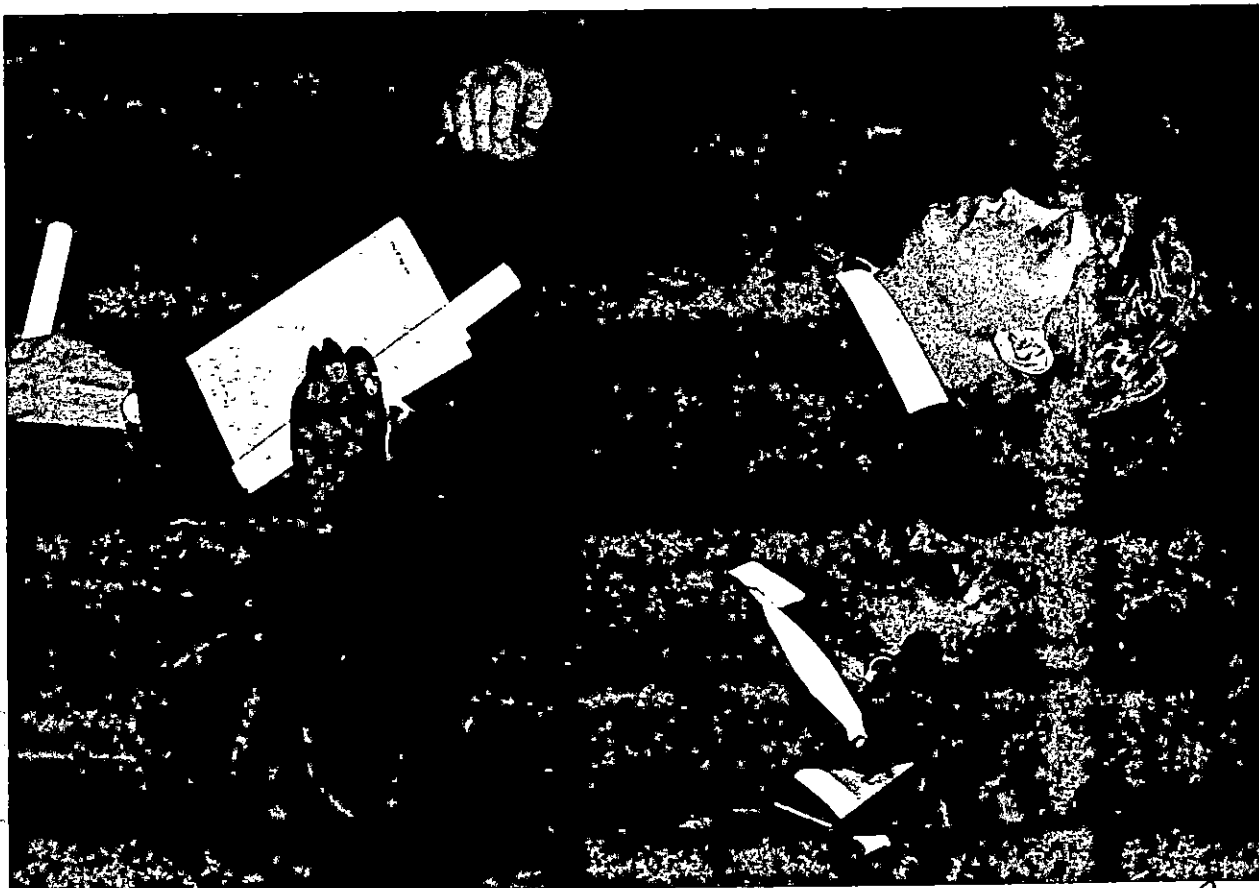

*Bourbon Times  
Dayton Daily News*

# Photo

MEDIA RELATIONS

JUDITH YANCY, DIRECTOR

MOREHEAD STATE UNIVERSITY

UPO BOX 1100

MOREHEAD, KY 40351-1689

606-783-2030

## WINTER COMMENCEMENT AT MSU

Nearly 350 graduate and undergraduate students received degrees at Morehead State University's 1990 Winter Commencement. MSU President C. Nelson Grote presented Douglas Mitchell Snedegar of Hillsboro with his degree. Snedegar received a Bachelor of Business Administration degree.

(MSU photo by Eric Shindelbower)

12-20-90py



*Flemingburg, Pa.  
November 1990*

# News

MEDIA RELATIONS

JUDITH YANCY, DIRECTOR

MOREHEAD STATE UNIVERSITY

UPO BOX 1100

MOREHEAD, KY 40351-1689

606-783-2030

Dec. 21, 1990  
FOR IMMEDIATE RELEASE

MOREHEAD, Ky.--Morehead State University's Phi Delta Kappa professional fraternity for educators was named "Outstanding Chapter in Kentucky" and received the "Annual Fund Award" for 1989 at the organization's annual conference held recently in Charleston, S.C.

Phi Delta Kappa is an international professional fraternity composed of public school and university teachers and administrators, according to Dr. Dan Fasko, associate professor of education and 1990-91 chapter president.

The "Outstanding Chapter Award" is given to the chapter whose efforts have best promoted education in their particular area. Chapters are evaluated on membership, attendance, service activities and sponsoring of scholarships. MSU received this award in 1986 and tied with the University of Kentucky in 1985.

The "Annual Fund Award" is presented to the chapter in Kentucky offering the most financial support for the international organization's Foundation Program. This is the second time MSU has received this honor, having also won this award in 1986.

Officers for the chapter for the 1989-90 academic year were Dr. Wayne Morella, associate professor of industrial education, president; Dr. Dan Fasko, associate professor of education, vice president-programs; Mary Anne Pollock, assistant professor of education, vice president-membership; Phil Shay, program development specialist in the Office of Research Grants and Contracts, foundation chairman; Dr. Roger Jones, professor of art, newsletter editor; Dr. Harry Mayhew, associate professor of education, historian; Clyde I. James, University Center Services manager, treasurer, and Patty Eldridge, testing coordinator, secretary.

####

# News

MEDIA RELATIONS

JUDITH YANCY, DIRECTOR

MOREHEAD STATE UNIVERSITY

UPO BOX 1100

MOREHEAD, KY 40351-1689

606-783-2030

Dec. 21, 1990  
FOR IMMEDIATE RELEASE

MOREHEAD, Ky.---One of the fastest growing career fields today is the paralegal profession, according to U.S. Bureau of Labor statistics.

Enrollment in Morehead State University's four-year degree program in paralegal studies also is paralleling the national trend, according to James P. Dahlberg, assistant professor of government and program coordinator.

Currently there are 135 students majoring in the program on campus and Dahlberg estimates that another 20 are taking courses at the University's extended campus centers in Ashland and Prestonsburg.

This spring MSU will offer two courses at its Ashland Extended Campus Center and three at the Big Sandy Extended Campus Center in Prestonsburg. "Contract and Tort Law" is on the schedule at both locations, while "Estate and Family Law" will be taught at Ashland and "Legal Research and Writing" as well as "The American Constitution" will be offered at Prestonsburg.

Also Prestonsburg Community College and Ashland Community College will be offering courses that meet the MSU paralegal program requirements. PCC's schedule includes "Real Estate Law" (RE 230), while ACC has scheduled RE 230 and "Introduction to the Law Profession" (BE 110) to be taught this spring.

"There appears to be a great deal of interest in paralegal studies out in the region," Dahlberg said.

Dahlberg and Dr. John C. Philley, MSU's interim vice president for academic affairs, in concert with officials at ACC and PCC, have and are continuing to explore the feasibility of developing a two plus two program in those communities.

(MORE)



Someday it may be possible for students to complete their general education core curriculum and some lower division electives at the community college. Sufficient upper-division credit for a major in paralegal studies and for a minor then would be earned at the extended campus centers. Many paralegal majors select business-related minors and often those classes are offered either by the centers or community colleges.

"Obviously, this isn't going to become a reality overnight as we are still trying to gauge how much interest there is for such a program in the region," Dr. Philley said. "It's an approach we've been looking at for several years and at the same time we've taught paralegal courses at these off-campus sites. We don't have a set timetable, but are really still developing the concept."

MSU's A.B. degree in paralegal studies provides students a liberal arts background combined with professional training. The curriculum was developed under the American Bar Association's guidelines, Dahlberg said.

After an overview of the study of law and an intensive course in legal research and writing, students take work in specific legal areas such as family law, wills and estates, property, contracts, personal injury and criminal law as well as in the fundamentals of litigation.

In addition, majors must complete a six hour internship working in a law office for 20 hours per week for a semester or 40 hours a week during two summer terms. "The internship is really the capstone of the program, as it provides the student an opportunity to apply what has been learned in the classroom," Dahlberg said.

The role played by a paralegal varies depending on the location of the firm. Among the tasks normally delegated to a paralegal assistant practicing in a rural setting would be filling out legal forms, conducting indepth interviews with clients involved in estate planning, counseling clients in family law settings and handling title searches, deed preparations and abstracts in real estate transactions.

In a more metropolitan area, legal assistants might be called upon to do legal research and writing, manage a law library, coordinate computer research efforts and conduct research for litigation purposes.

Except in California and southern Florida, paralegals are generally restricted to offering their services solely through attorneys, Dahlberg said. "California allows paralegals to offer their services in whatever form they are qualified, independent of lawyers and legal firms, and may actually represent individuals in noncourt forums," he said.

The Social Security Administration already has changed its rules so that paralegals may represent clients in social security proceedings whether or not they are associated with an attorney.

"Other administrative avenues are opening up," said Dahlberg, who holds the J.D. degree from the University of Minnesota. He predicted that in the near future paralegals would be representing individuals in such areas as DUI license revocations, tax audits, preparation of wills and estate planning and domestic disputes.

Beginning salaries range from the low \$20s in a metropolitan region to the mid-teens in a less urban area, according to Dahlberg.

"Many large corporations and financial institutions are hiring paralegals to assist their legal counsel," Dahlberg said. "The growth in the paralegal field has resulted in part from the rising costs of legal services in many areas. Utilizing the services of a paralegal to handle certain matters is much less costly for clients as well as law firms," he noted.

#####

# PSA

MEDIA RELATIONS

JUDITH YANCY, DIRECTOR

MOREHEAD STATE UNIVERSITY

UPO BOX 1100

MOREHEAD, KY 40351-1689

606-783-2030

SUBJECT: MSU BSN reps visit

RELEASE DATE: Now thru Jan. 7

TIME: 30 sec.

ANNOUNCER:

REPRESENTATIVES FROM MOREHEAD STATE UNIVERSITY'S B.S.N. DEGREE PROGRAM WILL BE IN PRESTONSBURG ON MONDAY, JAN. 7, TO TALK WITH AREA REGISTERED NURSES INTERESTED IN EARNING THE BACCALAUREATE DEGREE AND REGISTER FOR THE SPRING SEMESTER CLASSES AT MSU'S BIG SANDY EXTENDED CAMPUS CENTER IN PRESTONSBURG. THE INFORMATION SESSIONS WILL BE CONDUCTED AT THE HIGHLANDS REGIONAL MEDICAL CENTER FROM 8:30 A.M. TO 4 P.M. ROOM LOCATION MAY BE OBTAINED BY INQUIRING AT THE HOSPITAL'S INFORMATION DESK.

#####

12-28-90py

# PSA

MEDIA RELATIONS

JUDITH YANCY, DIRECTOR

MOREHEAD STATE UNIVERSITY

UPO BOX 1100

MOREHEAD, KY 40351-1689

606-783-2030

SUBJECT: MSU BSN reps visit

RELEASE DATE: Now thru Jan. 8

TIME: 30 sec.

**ANNOUNCER:**

REPRESENTATIVES FROM MOREHEAD STATE UNIVERSITY'S B.S.N. DEGREE PROGRAM WILL BE IN PIKEVILLE ON TUESDAY, JAN. 8, TO TALK WITH AREA REGISTERED NURSES INTERESTED IN EARNING THE BACCALAUREATE DEGREE AND REGISTER FOR THE SPRING SEMESTER CLASSES AT MSU'S BIG SANDY EXTENDED CAMPUS CENTER IN PRESTOSNBURG. THE INFORMATION SESSIONS WILL BE CONDUCTED AT THE METHODIST HOSPITAL OF KENTUCKY FROM 8:30 A.M. TO 4 P.M. ROOM LOCATION MAY BE OBTAINED BY INQUIRING AT THE HOSPITAL'S INFORMATION DESK.

#####

12-28-90py

# News

MEDIA RELATIONS

JUDITH YANCY, DIRECTOR

MOREHEAD STATE UNIVERSITY

UPO BOX 1100

MOREHEAD, KY 40351-1689

606-783-2030

Dec. 29, 1990  
FOR IMMEDIATE RELEASE

ASHLAND, Ky.---Morehead State University will offer more than three dozen evening classes for area graduate and undergraduate students this spring through the MSU-Ashland Extended Campus Center.

Registration information night for the off-campus offerings will be Thursday, Jan. 10, from 5 to 7 p.m. at Paul Blazer High School and classes will begin the following Monday, Jan. 14, according to Dr. Dan Thomas, MSU interim dean for graduate and extended campus programs.

Classes will meet at Paul Blazer with the exception of the industrial education/technology classes which will be held at Ashland State Vocational School.

The spring off-campus schedule for the Ashland Extended Campus Center includes:

- ACCT 384, Intermediate Accounting I, Mondays
- ACCT 390, Cost Accounting I, Wednesdays
- ACCT 483, Auditing, Tuesdays
- ACCT 611, Accounting Analysis for Decision Making, Mondays
- BIOL 553, Environmental Education, Fridays, 6 to 9 p.m.  
(Five weekends beginning Jan. 18)
- BIOL 553L, Environment Education Lab, Saturdays, 9 a.m. to 3 p.m.  
(Required for BIOL 553)
- ECON 599, Workshop, Day and Time TBA
- EDEE 305, Learning Theories and Practices in Early Elementary, Mondays  
(Day Field Experience and Prerequisites required)
- EDEE 323, Language Arts for Early Elementary, Tuesdays  
(Day Field Experience and Admission to TEP required)
- EDEL 301, Media Strategies, Wednesdays, 6 to 8 p.m.
- EDEL 630, Curriculum Construction, Thursdays
- EDF 311, Learning Theories for Teachers, Thursdays
- EDF 600, Research Methods in Education, Tuesdays
- EDF 610, Advanced Human Growth and Development, Mondays
- EDGC 580, Measurement Principles and Techniques, Tuesdays
- EDGC 656, Principles of Guidance, Wednesdays
- EDIL 630, School-Cummunity Relations, Wednesdays

(MORE)

Ashland Classes  
2-2-2-2-2

EDMG 306, Development and Learning in Middle Grades, Tuesdays  
(Day Field Experience and Prerequisites required)

EDSE 683, The American Secondary School, Thursdays

EDSP 537, Educational Assessment of Exceptional Children, Thursdays

EDSP 601, Sur. of Exceptional Child, Mondays

GEO 505, Conservation of Natural Resources, Tuesdays

GOVT 394, Estate and Family Law, Tuesdays

GOVT 396, Contract and Tort Law, Wednesdays

HLTH 301, Health, Safety, and Nutrition for Early Elementary, Thursdays  
(Meets for 10 weeks)

HLTH 508, General School Safety, Wednesdays

HLTH 599, Workshop, School without drugs, Mondays, (Meets for five weeks)

IET 390, Principles of Industrial Education, Day and Time TBA

IET 394, Student Teaching in Vocational Industrial Education, Day/Time TBA

IET 395, Special Problems in Vocational Industrial Education, Day/Time TBA

MNGT 306, Production Management, Tuesdays

MNGT 310, Small Business Organization, Thursdays

MNGT 556, Small Business Institute Field Project, Day and Time TBA  
(Prior Approval Required)

MNGT 602, Survey of Quantitative Business Analysis, Wednesdays

MNGT 612, Organizational Theory, Tuesdays

MNGT 655, Social Responsibilities of Business, Thursdays

PSY 589, Psychology of Learning, Mondays

RUS 101, Beginning Russian I, Wednesdays

SCI 690, Advanced Science for the Elementary School Teacher, Thursdays

VOC 650, Organization and Administration of Vocational Education,  
Wednesdays

Unless otherwise indicated, classes will meet from 6 to 8:30 p.m. Mail-in registration is currently under way and will be accepted postmarked through Jan. 10.

The cost per credit hour is \$53 at the undergraduate level and \$77 at the graduate level for students taking classes at MSU's regional locations.

Specific information on courses or registration procedures is available locally by calling either Dr. Robert L. Goodpaster, Ashland Extended Campus Center director, or Debra Slone-Salyer, academic/student services coordinator, at (606) 327-1777. Information also may be obtained by calling MSU's Office of Graduate and Extended Campus Programs toll-free at 1-800-262-7474 in-state or 1-800-354-2090 from adjoining states.

#####

# PSA

MEDIA RELATIONS

JUDITH YANCY, DIRECTOR

MOREHEAD STATE UNIVERSITY

UPO BOX 1100

MOREHEAD, KY 40351-1689

606-783-2030

SUBJECT: MSU Courses  
RELEASE DATE: Now thru Jan. 10  
TIME: 30 sec.

ANNOUNCER:

MOREHEAD STATE UNIVERSITY WILL OFFER SEVERAL UNDERGRADUATE AND GRADUATE EVENING CLASSES THIS SPRING THROUGH ITS ASHLAND EXTENDED CAMPUS CENTER. REGISTRATION INFORMATION NIGHT WILL BE CONDUCTED THURSDAY, JAN. 10, FROM 5 TO 7 P.M. AT PAUL BLAZER HIGH SCHOOL. MAIL-IN REGISTRATION IS UNDER WAY NOW. FOR ADDITIONAL INFORMATION, CALL MSU-ASHLAND EXTENDED CAMPUS CENTER, LOCALLY AT 327-1777 OR MSU TOLL-FREE AT 1-800-262-7474 IN-STATE AND 1-800-354-2090 FROM ADJOINING STATES. CLASSES WILL BEGIN MONDAY, JAN. 14.

#####

12-28-90jy

# News

MEDIA RELATIONS

JUDITH YANCY, DIRECTOR

MOREHEAD STATE UNIVERSITY

UPO BOX 1100

MOREHEAD, KY 40351-1689

606-783-2030

Dec. 29, 1990  
FOR IMMEDIATE RELEASE

BELFRY, Ky.---Morehead State University will offer a graduate level education class, Curriculum Construction (EDEL 630), on Wednesday evenings this spring at Belfry Senior High School.

The class will meet from 6 to 8:30 p.m., beginning Jan. 16.

Mail-in registrations will be accepted postmarked through Jan. 10 or students may register at the first class meeting.

The cost per credit hour at the graduate level is \$77 for both in-state and out-of-state students taking classes at MSU's regional locations.

Additional information may be obtained by calling MSU's Office of Graduate and Extended Campus Programs toll-free at 1-800-262-7474 in-state or 1-800-354-2090 from adjoining states.

#####

jy



# News

MEDIA RELATIONS

JUDITH YANCY, DIRECTOR

MOREHEAD STATE UNIVERSITY

UPO BOX 1100

MOREHEAD, KY 40351-1689

606-783-2030

Dec. 28, 1990  
FOR IMMEDIATE RELEASE

JACKSON, Ky.---Morehead State University will offer four evening classes this spring for graduate students in the Jackson area.

Registration information night will be Thursday, Jan. 10, from 5 to 7 p.m. at Lees College, where the classes will meet, according to Dr. Dan Thomas, MSU interim dean for graduate and extended campus programs.

The spring schedule includes:

EDEL 680, History and Philosophy of Education, Tuesdays

EDF 600, Research Methods in Education, Tuesdays

EDGC 656, Principles of Guidance, Mondays

HLTH 518, Use and Abuse of Drugs, Wednesdays

Regional evening classes begin Monday, Jan. 14, meeting from 6 to 8:30 p.m.

The cost per credit hour is \$77 at the graduate level for students taking classes at MSU's regional locations. Mail-in registration will be accepted through Jan. 10 or students may register at the first class meeting.

Specific information on courses or registration procedures is available locally by calling Barbara Graff, regional coordinator, at (606) 666-7521. Information also may be obtained by calling MSU's Office of Graduate and Extended Campus Programs toll-free at 1-800-262-7474 in-state or 1-800-354-2090 from adjoining states.

####

jy

# PSA

MEDIA RELATIONS

JUDITH YANCY, DIRECTOR

MOREHEAD STATE UNIVERSITY

UPO BOX 1100

MOREHEAD, KY 40351-1689

606-783-2030

SUBJECT: MSU Courses

RELEASE DATE: Now thru Jan. 10

TIME: 30 sec.

ANNOUNCER:

MOREHEAD STATE UNIVERSITY WILL OFFER FOUR GRADUATE LEVEL EVENING COURSES THIS SPRING AT LEES COLLEGE FOR JACKSON AREA STUDENTS. REGISTRATION NIGHT WILL BE CONDUCTED THURSDAY, JAN. 10, FROM 5 TO 7 P.M. AT LEES COLLEGE, WHERE CLASSES WILL BE HELD. FOR ADDITIONAL INFORMATION CALL MSU'S OFFICE OF GRADUATE AND EXTENDED CAMPUS PROGRAMS TOLL-FREE AT 1-800-262-7474 IN-STATE OR 1-800-354-2090 FROM ADJOINING STATES.

#####

12-28-90jy

# News

MEDIA RELATIONS

JUDITH YANCY, DIRECTOR

MOREHEAD STATE UNIVERSITY

UPO BOX 1100

MOREHEAD, KY 40351-1689

606-783-2030

Dec. 29, 1990  
FOR IMMEDIATE RELEASE

MAYSVILLE, Ky.---Morehead State University will offer 11 evening classes this spring for undergraduate and graduate students in the Maysville area.

Registration information night for the regional campus offerings will be Thursday, Jan. 10, from 5 to 7 p.m. at Maysville Community College and classes will begin the following Monday, Jan. 14, according to Dr. Dan Thomas, interim dean of MSU's Office of Graduate and Extended Campus Programs.

Classes will be held at the community college with the exception of industrial education/technology classes which will meet at the Maysville Area Vocational School.

The spring off-campus schedule includes:

EDEL 627, Reading in the Elementary School, Tuesdays

EDF 610, Advanced Human Growth and Development, Wednesdays

EDSE 633, Effective Classroom Instruction, Mondays

EDUC 582, Discipline/Classroom Management, Mondays

IET 185, Methods of Instruction in Vocational Education, Day/Time TBA

IET 390, Principles of Industrial Education, Day and Time TBA

IET 394, Student Teaching in Vocational Industrial Education, Day/Time TBA

IET 395, Special Problems in Vocational Industrial Education, Day/Time TBA

PHED 311, Movement Exploration, Tuesdays, 4 to 6:30 p.m.

SCI 490, Science for the Elementary Teacher, Mondays

SWK 230, Social Work Values and Social Policies, Tuesdays

Unless otherwise noted, the regional classes will meet from 6 to 8:30 p.m. Mail-in registrations will be accepted through Jan. 10.

The cost per credit hour is \$53 at the undergraduate level and \$77 at the graduate level for students taking classes at MSU's regional locations.

Specific information on courses or registration procedures is available locally by calling the regional coordinator, David Kraemer, at (606) 759-7141. Information also may be obtained by calling MSU's Office of Graduate and Extended Campus Programs toll-free at 1-800-262-7474 in-state or 1-800-354-2090 from adjoining states.

#####

jy

# PSA

MEDIA RELATIONS

JUDITH YANCY, DIRECTOR

MOREHEAD STATE UNIVERSITY

UPO BOX 1100

MOREHEAD, KY 40351-1689

606-783-2030

SUBJECT: MSU Courses

RELEASE DATE: Now thru Jan. 10

TIME: 30 sec.

ANNOUNCER:

MOREHEAD STATE UNIVERSITY WILL OFFER SEVERAL UNDERGRADUATE AND GRADUATE EVENING COURSES THIS SPRING IN THE MAYSVILLE AREA. REGISTRATION INFORMATION NIGHT WILL BE CONDUCTED THURSDAY, JAN. 10, FROM 5 TO 7 P.M. AT MAYSVILLE COMMUNITY COLLEGE. MAIL-IN REGISTRATION IS UNDER WAY NOW. FOR ADDITIONAL INFORMATION CALL THE REGIONAL COORDINATOR DAVID KRAEMER LOCALLY AT 759-7141 OR MSU'S OFFICE OF GRADUATE AND EXTENDED CAMPUS PROGRAMS TOLL-FREE IN-STATE AT 1-800-262-7474 OR FROM ADJOINING STATES AT 1-800-354-2090. ALL MSU CLASSES WILL BEGIN MEETING JAN. 14.

#####

12-28-90jy

# News

MEDIA RELATIONS

JUDITH YANCY, DIRECTOR

MOREHEAD STATE UNIVERSITY

UPO BOX 1100

MOREHEAD, KY 40351-1689

606-783-2030

Dec. 28 1990  
FOR IMMEDIATE RELEASE

MT. STERLING, Ky.---Morehead State University will offer several evening undergraduate and graduate classes at Montgomery County High School this spring for area students.

They include:

ART 204, Drawing I, Tuesdays

ART 304, Drawing II, Tuesdays

ART 404, Drawing III, Tuesdays

ART 504, Drawing IV, Tuesdays

ART 604, Drawing, Tuesdays

EDEL 630, Curriculum Construction, Wednesdays

EDIL 628, Public School Law, Mondays

ENG 102, Composition II, Thursdays

MNGT 362, The Legal Environment and Business Practices, Wednesdays

Classes will begin Monday, Jan. 14, and sessions run from 6 to 8:30 p.m.

Mail-in registrations will be accepted through Jan. 10 or students may register at the first class session.

The cost per credit hour is \$53 at the undergraduate level and \$77 at the graduate level for students taking classes at MSU's off-campus locations.

Specific information on courses or registration procedures is available locally by calling MSU's Office of Graduate and Extended Campus Programs toll-free at 1-800-262-7474 in-state or 1-800-354-2090 from adjoining states.

#####

JY

# News

MEDIA RELATIONS

JUDITH YANCY, DIRECTOR

MOREHEAD STATE UNIVERSITY

UPO BOX 1100

MOREHEAD, KY 40351-1689

606-783-2030

Dec. 29, 1990  
FOR IMMEDIATE RELEASE

PIKEVILLE, Ky.---Morehead State University will offer 18 evening classes for area graduate students this spring through the Appalachian Graduate Consortium at Pikeville College.

Registration information night for the regional campus offerings will be Thursday, Jan. 10, from 5 to 7 p.m. at Pikeville College where the classes will meet, beginning the following Monday, Jan. 14, according to Dr. Dan Thomas, MSU interim dean of graduate and extended campus programs.

The schedule of spring classes includes:

ART 504, Drawing IV, Wednesdays

ART 604, Drawing, Wednesdays

EDEL 628, Materials and Methods of Teaching Reading, Tuesdays

EDEL 680, History and Philosophy of Education, Mondays

EDF 600, Research Methods in Education, Mondays

EDGC 619, Career Development and Vocational Counseling, Thursdays

EDGC 656, Principles of Guidance, Mondays

EDGC 669A, Practicum in Guidance & Counseling--Elementary, Tuesdays

EDGC 669B, Practicum in Guidance & Counseling--Secondary, Tuesdays

EDGC 669C, Practicum in Guidance & Counseling--Community, Tuesdays

EDGC 679, Advanced Practicum in Guidance & Counseling, Tuesdays

EDIL 620, Introduction to Educational Administration, Thursdays

EDSE 634, Secondary School Curriculum, Wednesdays

EDSP 537, Educational Assessment of Exceptional Children, Thursdays

EDSP 557, Content Areas and Career Preparation for Exceptional Students, Tuesdays, (Prerequisites required)

HLTH 508, General School Safety, Thursdays

(MORE)

Pikeville  
2-2-2-2-2

MATH 631, Problem Solving and the Teaching of Mathematics in the Elementary School, Mondays

SOC 560, Appalachian Culture, Wednesdays

Unless otherwise indicated, classes will meet from 6 to 8:30 p.m. Mail-in registration is currently under way and will be accepted postmarked through Jan. 10.

The cost per graduate credit hour is \$77 for both in-state and out-of-state students taking classes at MSU's regional locations.

Specific information on courses or registration procedures is available locally by calling the regional coordinator, Charles Francis, at (606) 432-9320. Information also may be obtained by calling MSU's Office of Graduate and Extended Campus Programs toll-free at 1-800-262-7474 in-state or 1-800-354-2090 from adjoining states.

####

jy

# PSA

MEDIA RELATIONS

JUDITH YANCY, DIRECTOR

MOREHEAD STATE UNIVERSITY

UPO BOX 1100

MOREHEAD, KY 40351-1689

606-783-2030

SUBJECT: MSU Courses  
RELEASE DATE: Now thru Jan. 10  
TIME: 30 sec.

ANNOUNCER:

MOREHEAD STATE UNIVERSITY WILL OFFER SEVERAL GRADUATE LEVEL EVENING CLASSES AT PIKEVILLE COLLEGE THIS SPRING, INCLUDING COURSES IN EDUCATION, COUNSELING, ART AND MATH. REGISTRATION INFORMATION NIGHT IS SCHEDULED FOR THURSDAY, JAN. 10, FROM 5 TO 7 P.M. AT THE COLLEGE. MAIL-IN REGISTRATON IS UNDER WAY NOW. FOR ADDITIONAL INFORMATION CALL CHARLES FRANCIS, REGIONAL COORDINATOR, LOCALLY AT 432-9320 OR MSU TOLL-FREE AT 1-800-262-7474. ALL MSU CLASSES BEGIN MEETING ON MONDAY, JAN. 14.

#####

12-28-90jy



# News

MEDIA RELATIONS

JUDITH YANCY, DIRECTOR

MOREHEAD STATE UNIVERSITY

UPO BOX 1100

MOREHEAD, KY 40351-1689

606-783-2030

Dec. 29, 1990  
FOR IMMEDIATE RELEASE

PRESTONSBURG, Ky.---Morehead State University will offer 34 evening classes for undergraduate and graduate students this spring through its Big Sandy Extended Campus Center here.

Registration information night for the regional campus offerings will be Thursday, Jan. 10, from 5 to 7 p.m. at Prestonsburg Community College where the classes will meet, beginning the following Monday, Jan. 14, according to Dr. Dan Thomas, MSU interim dean of graduate and extended campus programs.

The Big Sandy Extended Campus Center schedule of spring classes includes:

- ACCT 385, Intermediate Accounting II, Thursdays
- EDAH 640, Principles of Adult and Higher Education, Mondays
- EDEE 305, Learning Theories and Practices in Early Elementary, Thursdays  
(Field Experience and Prerequisites required)
- EDEE 322, Teaching Social Studies in the Early Elementary Grades, Tuesdays  
(Day Field Experience and Admission to TEP required)
- EDEL 627, Reading in the Elementary School, Tuesdays  
(EDEM 330 or Equivalent required)
- EDEL 632, Elementary School Curriculum, Thursdays
- EDEM 330, Foundations of Reading, Mondays  
(Day Field Experience and Prerequisites required)
- EDF 311, Learning Theories for Teachers, Wednesdays
- EDF 610, Advanced Human Growth and Development, Wednesdays
- EDGC 580, Measurement Principles and Techniques, Mondays
- EDGC 666A, Techniques of Counseling--Elementary, Wednesdays
- EDGC 666B, Techniques of Counseling--Secondary, Wednesdays
- EDGC 666C, Techniques of Counseling--Community, Wednesdays
- EDGC 669A, Practicum in Guidance & Counseling--Elementary, Wednesdays
- EDGC 669B, Practicum in Guidance & Counseling--Secondary, Wednesdays
- EDGC 669C, Practicum in Guidance & Counseling--Community, Wednesdays
- EDGC 679, Advanced Practicum in Guidance & Counseling, Wednesdays
- EDIL 628, Public School Law, Mondays
- EDIL 630, School-Community Relations, Tuesdays
- EDMG 306, Development and Learning in Middle Grades, Wednesdays  
(Day Field Experience and Prerequisites required)

(MORE)

Prestonsburg Classes  
2-2-2-2-2

- EDMG 342, Teaching Social Studies in the Middle Grades, Tuesdays  
(Day Field Experience and Admission to TEP required)
- EDSE 633, Effective Classroom Instruction, Thursdays
- EDSP 604, Research Concept for the Handicapped, Tuesdays
- ENG 697, Sociolinguistics (Linguistics of Literature), Mondays
- FIN 360, Business Finance, Mondays
- GOVT 390, Legal Research and Writing, Mondays
- GOVT 396, Contract and Tort Law, Wednesdays
- GOVT 444, The American Constitution, Tuesdays
- MATH 595, Mathematics Curriculum Workshop, Thursdays
- MKT 650, Marketing Administration, Wednesdays
- MNGT 310, Small Business Organization, Thursdays
- PHED 604, History and Principles of Physical Education, Wednesdays
- REC 625, Community/School Recreation, Thursdays
- SPCH 370, Business and Professional Speech, Tuesdays

Classes will meet from 6 to 8:30 p.m. Mail-in registration is currently under way and will be accepted postmarked through Jan. 10.

The cost per credit hour is \$53 at the undergraduate level and \$77 at the graduate level for students taking classes at MSU's regional locations.

Specific information on courses or registration procedures is available locally by calling the regional coordinator, James Ratcliff, at (606) 886-3863. Information also may be obtained by calling MSU's Office of Graduate and Extended Campus Programs toll-free at 1-800-262-7474 in-state or 1-800-354-2090 from adjoining states.

#####

jy

# PSA

MEDIA RELATIONS

JUDITH YANCY, DIRECTOR

MOREHEAD STATE UNIVERSITY

UPO BOX 1100

MOREHEAD, KY 40351-1689

606-783-2030

SUBJECT: MSU Courses

RELEASE DATE: Now thru Jan. 10

TIME: 30 sec.

ANNOUNCER:

MOREHEAD STATE UNIVERSITY WILL OFFER SEVERAL UNDERGRADUATE AND GRADUATE LEVEL EVENING COURSES THIS SPRING THROUGH ITS BIG SANDY EXTENDED CAMPUS CENTER AT PRESTONSBURG. REGISTRATION INFORMATION NIGHT WILL BE CONDUCTED THURSDAY, JAN. 10, FROM 5 TO 7 P.M. AT PRESTONSBURG COMMUNITY COLLEGE, WHERE CLASSES WILL BE HELD. MAIL-IN REGISTRATION IS UNDER WAY NOW. FOR ADDITIONAL INFORMATION CALL REGIONAL COORDINATOR JAMES RATCLIFF LOCALLY AT 886-3863 OR MSU TOLL-FREE AT 1-800-262-7474 IN-STATE OR FROM ADJOINING STATES AT 1-800-354-2090.

#####

12-28-90jy

# News

MEDIA RELATIONS

JUDITH YANCY, DIRECTOR

MOREHEAD STATE UNIVERSITY

UPO BOX 1100

MOREHEAD, KY 40351-1689

606-783-2030

Dec. 29, 1990  
FOR IMMEDIATE RELEASE

WEST LIBERTY, Ky.---Morehead State University will offer 28 evening classes this spring at its Licking Valley Educational Services Center here for area undergraduate and graduate students.

Registration information for the extended campus offerings will be available at the center from 8 a.m. to 7 p.m. on Thursday, Jan. 10, and classes begin the following Monday, Jan. 14, according to Dr. Dan Thomas, MSU interim dean for graduate and extended campus programs.

The spring schedule for the Licking Valley Center includes:

- ART 214, Painting Techniques I, Mondays
- ART 314, Painting Techniques II, Mondays
- ART 414, Painting Techniques III, Mondays
- ART 514, Painting Techniques IV, Mondays
- ART 605, Figure Painting, Mondays
- ART 606, Portrait Painting, Mondays
- ART 613, Painting, Mondays
- ART 614, Painting Techniques V, Mondays
- CIS 201, Introduction to Computers, Tuesdays
- COR 201, Sociology of Corrections, Mondays
- EDF 207, Foundations of Education, Mondays
- EDF 211, Human Growth and Development, Thursdays  
(Day Field Experience Required)
- ENG 101, Composition I, Mondays, 12:30 to 3 p.m.
- ENG 102, Composition II, Wednesdays, 3:45 to 6:15 p.m.
- ENG 102, Composition II, Wednesdays, 6:30 to 9 p.m.
- ENG 202, Introduction to Literature, Tuesdays
- HEC 399, Foods for Special Occasions, Wednesdays, Time TBA
- MKT 304, Marketing, Wednesdays
- OADM 110, Keyboarding, Mondays, 5 to 7:30 p.m. (First nine weeks)
- OADM 110, Keyboarding, Thursdays, 5 to 7:30 p.m. (First nine weeks)
- OADM 110, Keyboarding, Mondays, 5 to 7:30 p.m. (Second nine weeks)
- OADM 110, Keyboarding, Thursdays, 5 to 7:30 p.m. (Second nine weeks)
- PDI 100, Personal Development, Wednesdays, 5:30 to 7:30 p.m.  
(First nine weeks)

(MORE)

Licking Valley  
2-2-2-2-2

REAL 310, Real Estate Law, Tuesdays

SOC 201, Sociology of Corrections, Mondays

SPCH 110, Basic Speech, Mondays

SWK 333, Beginning Skills for Human Service Professionals, Thursdays,  
12:30 to 3 p.m.

SWK 333, Beginning Skills for Human Service Professionals, Thursdays

Except where otherwise noted, classes will meet from 5:30 to 8 p.m. Mail-in registration is currently under way and will be accepted postmarked through Jan. 10.

The cost per credit hour is \$53 at the undergraduate level and \$77 at the graduate level for students taking classes at MSU's regional locations.

Specific information on courses or registration procedures is available locally by calling Jonell Tobin, center director, at 743-1500. Information also may be obtained by calling MSU's Office of Graduate and Extended Campus Programs toll-free at 1-800-262-7474 in-state or 1-800-354-2090 from adjoining states.

#####

jy

# PSA

MEDIA RELATIONS

JUDITH YANCY, DIRECTOR

MOREHEAD STATE UNIVERSITY

UPO BOX 1100

MOREHEAD, KY 40351-1689

606-783-2030

SUBJECT: MSU Courses  
RELEASE DATE: Now thru Jan. 10, 1991  
TIME: 30 sec.

ANNOUNCER:

MOREHEAD STATE UNIVERSITY WILL OFFER A NUMBER OF EVENING COURSES THIS SPRING AT THE MSU-LICKING VALLEY EDUCATIONAL SERVICES CENTER IN WEST LIBERTY, INCLUDING CLASSES IN ART, CORRECTIONS, ENGLISH, COMPUTER KEYBOARDING, PERSONAL DEVELOPMENT AND SPEECH. REGISTRATION INFORMATION WILL BE AVAILABLE THURSDAY, JAN. 10, FROM 8 A.M. TO 7 P.M. AT THE CENTER. MAIL-IN REGISTRATION IS UNDER WAY NOW. FOR ADDITIONAL INFORMATION CALL CENTER DIRECTOR JONELL TOBIN, LOCALLY AT 743-1500 OR MSU TOLL-FREE AT 1-800-262-7474 IN-STATE. MSU CLASSES BEGIN MEETING ON MONDAY, JAN. 14.

#####

12-28-90jy

# News

MEDIA RELATIONS

JUDITH YANCY, DIRECTOR

MOREHEAD STATE UNIVERSITY

UPO BOX 1100

MOREHEAD, KY 40351-1689

606-783-2030

Dec. 28, 1990  
FOR IMMEDIATE RELEASE

WHITESBURG, Ky.---Morehead State University will offer three evening classes this spring for area graduate students.

Registration information night for the regional campus offerings will be Thursday, Jan. 10, from 5 to 7 p.m. at Whitesburg Middle School where the classes will meet, beginning the following Monday, Jan. 14, according to Dr. Dan Thomas, MSU interim dean for graduate and extended campus programs.

Spring offerings will include:

EDEL 632, Elementary School Curriculum, Thursdays

EDF 610, Advanced Human Growth and Development, Tuesdays

EDSE 634, Secondary School Curriculum, Mondays

Classes will meet from 6 to 8:30 p.m. Mail-in registration is currently under way and will be accepted postmarked through Jan. 10.

The cost per credit hour is \$77 at the graduate level for students taking classes at MSU's regional locations.

Specific information on courses or registration procedures is available locally by calling the regional coordinator, Truman Halcomb, at 633-4455. Information also may be obtained by calling MSU's Office of Graduate and Extended Campus Programs toll-free at 1-800-262-7474 in-state or 1-800-354-2090 from adjoining states.

#####

jy



MEDIA RELATIONS

JUDITH YANCY, DIRECTOR

MOREHEAD STATE UNIVERSITY

UPO BOX 1100

MOREHEAD, KY 40351-1689

606-783-2030

SUBJECT: MSU Courses  
RELEASE DATE: Now thru Jan. 10  
TIME: 30 sec.

ANNOUNCER:

MOREHEAD STATE UNIVERSITY WILL OFFER THREE EVENING COURSES IN EDUCATION THIS SPRING AT THE WHITESBURG MIDDLE SCHOOL FOR STUDENTS IN THE REGION. REGISTRATION INFORMATION NIGHT WILL BE CONDUCTED THURSDAY, JAN. 10, FROM 5 TO 7 P.M. AT THE SCHOOL. MAIL-IN REGISTRATION IS UNDER WAY NOW. FOR ADDITIONAL INFORMATION CALL REGIONAL COORDINATOR TRUMAN HALCOMB LOCALLY AT 633-4455 OR MSU TOLL-FREE AT 1-800-262-7474 IN-STATE OR 1-800-354-2090 FROM ADJOINING STATES. ALL MSU CLASSES BEGIN MEETING JAN. 14.

####

12-28-90jy



# News

MEDIA RELATIONS

JUDITH YANCY, DIRECTOR

MOREHEAD STATE UNIVERSITY

UPO BOX 1100

MOREHEAD, KY 40351-1689

606-783-2030

Dec. 29, 1990  
FOR IMMEDIATE RELEASE

MOREHEAD, Ky.--Morehead State University's Small Business Development Center will sponsor a workshop on the legal aspects of opening a small business on Tuesday, Jan. 15, in Combs Building, Room 411, on the MSU campus.

Discussion will center on various legal issues such as buy-sell agreements, corporate or partnership documents, patents, copyrights, trademarks, and employment laws, according to Ernest Begley, director of Morehead State's SBDC.

The program will begin with registration at 6 p.m. with the session to start at 6:15 p.m. The cost is \$8 which will include handout materials.

Speakers for the program will be Roger D. Riggs and George W. Moore, attorneys with the Maxey, Riggs and Moore Law Firm in Mt. Sterling. Riggs is a graduate of Georgetown College and received his law degree from University of Kentucky. He is president of the Municipal Attorneys Association of Kentucky. Moore is a graduate of Berea College and UK. His career has included serving as county judge pro tem, trial commissioner, assistant county attorney and assistant commonwealth attorney.

Additional information is available by calling SBDC at (606) 783-2895.

####

py

# News

MEDIA RELATIONS

JUDITH YANCY, DIRECTOR

MOREHEAD STATE UNIVERSITY

UPO BOX 1100

MOREHEAD, KY 40351-1689

606-783-2030

Dec. 29, 1990  
FOR IMMEDIATE RELEASE

MOREHEAD, Ky.---Registration for Morehead State University's 1991 spring semester will be conducted Thursday and Friday, Jan. 10-11, in Laughlin Health Building from 8 a.m. to 5:30 p.m. both days.

In addition to these hours, part-time students may register between 5 and 6 p.m.

All MSU classes, including evening and off-campus, will begin meeting on Monday, Jan. 14.

Undergraduate students who did not pre-register will need their trial schedules approved by their academic advisers before entering the registration area. Academic advisers will be available on the second floor of Laughlin. Students will be admitted to the registration area only by an alphabetical system based on their last name.

Those students who pre-registered but have not paid their fees also will need to report to Laughlin, using the same alphabetical system.

Schedule adjustments for all students will be processed in the student's major department, beginning Monday, Jan. 14.

Course directories with a complete listing of classes and full information on registration procedures are available from the Office of the Registrar, 201 Ginger Hall. The telephone number is (606) 783-2008 or toll-free in-state, 1-800-262-7474.

Registration information night for MSU's off-campus offerings is scheduled on Thursday, Jan. 10, from 5 to 7 p.m. at the regional locations.

###

jy

# News

MEDIA RELATIONS

JUDITH YANCY, DIRECTOR

MOREHEAD STATE UNIVERSITY

UPO BOX 1100

MOREHEAD, KY 40351-1689

606-783-2030

Dec. 29, 1990  
FOR IMMEDIATE RELEASE

MOREHEAD, Ky.--Caring for individuals with Alzheimer's disease is the focus of a workshop to be held Friday, Jan. 11, at the Johnson-Mathers Health Care Center in Carlisle.

The one-day session will begin with registration at 8:30 a.m., with class to start at 9 a.m. The program will be co-sponsored by Morehead State University's Continuing Education Program for nursing and allied health professionals and the Johnson-Mathers Health Care Center.

Marie Smart, family counselor at the Sanders-Brown Center on Aging in Lexington, will serve as the faculty. The workshop will present basic information on the stages of the disease and discuss resources available to the caregivers.

The cost is \$42 which includes handout materials and refreshment breaks. Nurses attending will receive contact hours as approved by the Kentucky Board of Nursing.

Additional information is available from MSU's Department of Nursing and Allied Health Sciences at (606) 783-2632.

###

py

# News

MEDIA RELATIONS

JUDITH YANCY, DIRECTOR

MOREHEAD STATE UNIVERSITY

UPO BOX 1100

MOREHEAD, KY 40351-1689

606-783-2030

Dec. 29, 1990  
FOR IMMEDIATE RELEASE

MOREHEAD, Ky.--Morehead State University's Continuing Education Program for nursing and allied health professionals will sponsor a workshop for persons certified in basic life support who wish to be BCLS instructors at the Meadowview Regional Hospital in Maysville on Saturday, Jan. 12.

The one-day session will begin with registration at 7:30 a.m., with class to start at 8 a.m. Included in the discussion will be cardiac arrest, obstructed airway, and infant resuscitation under standards set by the American Heart Association.

Gail Wise, assistant professor of nursing at MSU, will serve as the faculty. She is certified as an AHA Basic Life Support instructor-trainer.

The cost for each workshop is \$50 which includes handout materials and refreshment breaks. Nurses attending either session will receive contact hours as approved by the Kentucky Board of Nursing.

Additional information is available from MSU's Department of Nursing and Allied Health Sciences at (606) 783-2632.

###

PY

# News

MEDIA RELATIONS

JUDITH YANCY, DIRECTOR

MOREHEAD STATE UNIVERSITY

UPO BOX 1100

MOREHEAD, KY 40351-1689

606-783-2030

Dec. 29, 1990  
FOR IMMEDIATE RELEASE

MOREHEAD, Ky.--Morehead State University's Continuing Education Program for nursing and allied health professionals has announced its schedule for the 1991 spring semester.

The workshops, set for on and off campus locations, include:

Jan. 11, Alzheimer's Disease, Johnson-Mathers Health Care in Carlisle;

Jan. 12, Basic Life Support Instructor Course, Meadowview Regional Hospital in Maysville;

Jan. 14 with repeat on Jan. 23, EKG Interpretation, Morgan County Appalachian Regional Hospital in West Liberty;

Jan. 15, AIDS/Hepatitis Update, Whitesburg Appalachian Regional Hospital in Whitesburg;

Jan. 28, Nursing Management, Adron Doran University Center (ADUC) on campus;

Feb. 8, Pediatric Emergencies, Paul B. Hall Regional Medical Center in Paintsville;

Feb. 22, Respiratory Therapy Workshop, ADUC on campus;

Feb. 27-March 1, Pediatric Assessment I, ADUC on campus;

March 15, Family Violence, ADUC on campus;

March 26-28, Pediatric Assessment II, ADUC on campus;

April 6, EMT Workshop, Reed Hall 419 on campus;

April 8, Cancer Treatment Overview, Johnson-Mathers Health Care in Carlisle;

April 12, Hypochromic Anemias, ADUC on campus;

April 13, Pulmonary Function Tests, Reed Hall 419 on campus;

April 24-26, Pediatric Assessment III, ADUC on campus;

May 3, Fruitful Friday-Women's Health Conference, Carter Caves State Park near Olive Hill.

Additional information and specific times for each workshop is available from MSU's Department of Nursing and Allied Health Sciences at (606) 783-2632.

####

py

# News

MEDIA RELATIONS

JUDITH YANCY, DIRECTOR

MOREHEAD STATE UNIVERSITY

UPO BOX 1100

MOREHEAD, KY 40351-1689

606-783-2030

Dec. 29, 1990  
FOR IMMEDIATE RELEASE

MOREHEAD, Ky.--Representatives from Morehead State University's Department of Nursing and Allied Health Sciences will be in Prestonsburg on Monday, Jan. 7, to talk with area registered nurses interested in pursuing a B.S.N. degree.

The informational session will be held at the Highlands Regional Medical Center from 8:30 a.m. to 4 p.m. The room location may be obtained by asking at the information desk.

Participants are asked to bring a transcript of previous college work. Course requirements for the nursing program will be provided and pre-registration will be completed for the 1991 Spring Semester classes at MSU's Big Sandy Extended Campus Center in Prestonsburg.

###

py

# News

MEDIA RELATIONS

JUDITH YANCY, DIRECTOR

MOREHEAD STATE UNIVERSITY

UPO BOX 1100

MOREHEAD, KY 40351-1689

606-783-2030

Dec. 29, 1990  
FOR IMMEDIATE RELEASE

MOREHEAD, Ky.--Representatives from Morehead State University's Department of Nursing and Allied Health Sciences will be in Pikeville on Tuesday, Jan. 8, to talk with area registered nurses interested in pursuing a B.S.N. degree.

The informational session will be held at the Methodist Hospital of Kentucky from 8:30 a.m. to 4 p.m. The room location may be obtained by asking at the information desk.

Participants are asked to bring a transcript of previous college work. Course requirements for the nursing program will be provided and pre-registration will be completed for the 1991 Spring Semester classes at MSU's Big Sandy Extended Campus Center in Prestonsburg.

#####

py